AMERICAN COLLEGE of SURGEONS · 1947-1949

GEN

ALLEN COUNTY PUBLIC LIBRARY
3 1833 01848 7477

GENEALOGY
929.11
AM343D
1947-1949

AMERICAN COLLEGE OF SURGEONS

PRINTED BY
R. R. DONNELLEY & SONS COMPANY
CHICAGO
AND CRAWFORDSVILLE, IND.
Printed in the United States

AMERICAN COLLEGE OF SURGEONS

FOUNDED BY SURGEONS OF THE UNITED STATES AND CANADA, 1913

1947–1949 YEAR BOOK

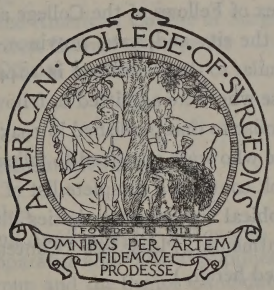

Allen County Public Library
900 Webster Street
PO Box 2270
Fort Wayne, IN 46801-2270

40 EAST ERIE STREET
CHICAGO 11, ILLINOIS

AMERICAN COLLEGE OF SURGEONS

1947–1949 YEAR BOOK

THE American College of Surgeons published a complete Year Book in January of 1942. Because of the many Fellows of the College who were in military service and into whose hands it would not be possible to place a directory correction form, it was the consensus that publication of a complete Year Book was undesirable during the years 1942 to 1946, since the locations and professional appointments of many of the Fellows were changing during and after the war.

In 1943, there was published a supplement that included a list of those who were admitted to fellowship in the College in 1942—a geographical list with specialties indicated and an alphabetical list with degrees and appointments.

Other supplements were published as follows:

In 1944, a supplement that included a list of those who were admitted to fellowship in the College in 1943—a geographical list with specialties indicated and an alphabetical list with degrees and appointments. In addition there was included in this supplement a complete alphabetical index of Fellows of the College admitted through 1943. This list included the name, and the city and state, province, or country.

In 1945, a supplement similar to that published in 1944 which included geographical and alphabetical lists of those who were admitted to fellowship in the College in 1944.

In 1946, a supplement similar to that published in 1945 which included geographical and alphabetical lists of those who were admitted to fellowship in the College in 1945.

The 1947–1949 Year Book contains a complete list of Fellows of the College as of September, 1947—a geographical list with specialties indicated and an alphabetical list with degrees and appointments. (Please see "Contents" on the facing page for other material that is included herein.)

Reference symbols and abbreviations which are used in this volume are explained at the beginning of the alphabetical list of "Fellows of the College with Their Degrees and Appointments."

Allen County Public Library
900 Webster Street
PO Box 2270
Fort Wayne, IN 46801-2270

December 31, 1947

CONTENTS

PAGE

PORTRAIT—IRVIN ABELL, Louisville

PORTRAIT—ARTHUR W. ALLEN, Boston

FELLOWSHIP PLEDGE 1

OFFICERS 2

BOARD OF REGENTS 3

EXECUTIVE COMMITTEE 3

FINANCE COMMITTEE 3

ADMINISTRATIVE BOARD 4

ADMINISTRATIVE ASSISTANTS 4

BOARD OF GOVERNORS 5

ADVISORY COUNCIL FOR OPHTHALMOLOGY 6

ADVISORY COUNCIL FOR OTORHINOLARYNGOLOGY 6

FOUNDERS OF THE COLLEGE 7

THE BY-LAWS 13

INCORPORATION 19

ARTICLES OF INCORPORATION 20

GENERAL STATEMENT 21

- Organization of the College 21
- The Clinical Congress of the American College of Surgeons 21
- Organization Chart, American College of Surgeons 22
- Organization Chart, The Official Journal 23
- Fees and Dues 24
  - Delinquent Dues 24
- The Endowment Fund 24
  - Contributions to the Endowment Fund 25
  - Bequests 25
- Requirements for Fellowship 26
  - Procedure in Considering Applicants for Fellowship 28
  - Rebates on Surgical Apparatus and Optical Supplies 29
- The Junior Candidate Group and the Senior Candidate Group 29
  - The Requirements 29
  - Procedure in Considering Applicants 31
- Credentials Committees 32
- Committee on History Reviews 32
- Judiciary Committees 33
- Inter-American Progress 33

CLINICAL RESEARCH 35

- Report of the Department 35
- Cancer Committee 35
- Cancer Clinics 36
  - Minimum Standard for Cancer Clinics 37
  - Minimum Standard for Cancer Detection Centers 38
  - List of Approved Cancer Clinics 39
- Committee on Fractures and Other Traumas 49
  - 1947 Report of the Committee 49
  - Minimum Standard for Treatment of Fractures in Hospitals 51
- Medical Services in Industry 52
  - Minimum Standard for Medical Service in Industry 53

Working Principles of an Adequate Industrial Medical Service 53
List of Approved Medical Services in Industry 54
GRADUATE TRAINING IN SURGERY 76
Report of the Committee 76
Fundamental Requirements for Graduate Training in Surgery 78
Programs of Graduate Training in Civilian Hospitals of the United States and Canada Approved for Graduate Training 79
Programs of Graduate Training in United States Government Hospitals Approved for Graduate Training 98
HOSPITAL STANDARDIZATION 106
Report of the Department of Hospital Standardization 106
High Lights and Special Problems of the 1947 Survey 106
The Standard for Hospitals 110
Progress of Hospital Standardization 112
Survey Procedure 112
The Point Rating System for Hospitals 113
List of Approved Hospitals 114
SECTIONAL MEETINGS, 1947 163
State and Provincial Executive Committees 166
MEDICAL MOTION PICTURE FILMS 173
Guiding Principles in Evaluating Medical Motion Picture Films 177
Approved Medical Motion Picture Films 178
THE LIBRARY AND DEPARTMENT OF LITERARY RESEARCH 222
Committee on the Library 222
Growth of the Library 222
Services of the Department of Literary Research 223
PROGRAM, THIRTY-THIRD ANNUAL SESSION OF CLINICAL CONGRESS 227
New York Committee on Arrangements 227
Advisory Committee on Public Relations 227
Hospital Representatives 228
Advisory Committee on Clinics 229
General Assembly 231
Presidential Meeting 232
Assembly of Initiates 232
Convocation 232
Evening Meetings 233
General Surgery 233
Ophthalmology 234
Otorhinolaryngology 234
Afternoon Panel Discussions 235
General Surgery 235
Gynecology and Obstetrics 237
Plastic Surgery 237
Neurological Surgery 237
Thoracic Surgery 238
Urology 238
Orthopedic Surgery 238
Morning Panel Discussions 239
Ophthalmology 239
Otorhinolaryngology 239
Afternoon Symposia 240
Cancer Clinics and Cancer Detection Centers 240

PAGE

Fractures and Other Traumas 241
Cancer 241
Graduate Training in Surgery and the Surgical Specialties 241
Twenty-sixth Annual Hospital Standardization Conference 242
Committee Meetings 247
State and Provincial Executive Committees 247
State and Provincial Credentials Committees, Committees on Applicants, and Judiciary Committees 247
Annual Meeting, Board of Governors 247
Annual Meeting, Fellows. 248
Meetings of Boards and Committees 248
Surgical Film Exhibitions 249
Presentation of Honorary Fellows 249
Presentation of Initiates—Class of 1947 250
Forum on Fundamental Surgical Problems 250
Address of the Retiring President—Irvin Abell, M.D., Louisville 265
The Second Martin Memorial Lecture—Allen O. Whipple, M.D., New York 270
Fellowship Address—Andrew C. Ivy, M.D., Chicago 276

CONVOCATIONS 281
Academic Gown 287
War Sessions—1942 to 1944 287

THE GREAT MACE 288

LECTURE TABLE AND LECTERN—GIFT TO THE ROYAL COLLEGE OF SURGEONS OF ENGLAND 290

REPORT OF CONTRIBUTIONS TO THE ROYAL COLLEGE OF SURGEONS OF ENGLAND 294

LIFE MEMBERS—ENDOWMENT FUND CONTRIBUTORS 297

PORTRAITS IN MEMORIAL HALL 313

HONORARY FELLOWS. 314

FELLOWS OF THE COLLEGE, LISTED BY STATES, PROVINCES, AND COUNTRIES . 317

FELLOWS OF THE COLLEGE, LISTED ALPHABETICALLY 657

PAST OFFICERS 1299

PAST BOARDS OF REGENTS 1303

IN MEMORIAM 1309

FELLOWS WHO DIED IN MILITARY SERVICE 1310

FELLOWS DECEASED 1311

MEDICAL SCHOOLS 1357
Listed by States, Provinces, and Countries 1357
Listed Alphabetically 1366

KEY TO SPECIAL SOCIETIES 1375

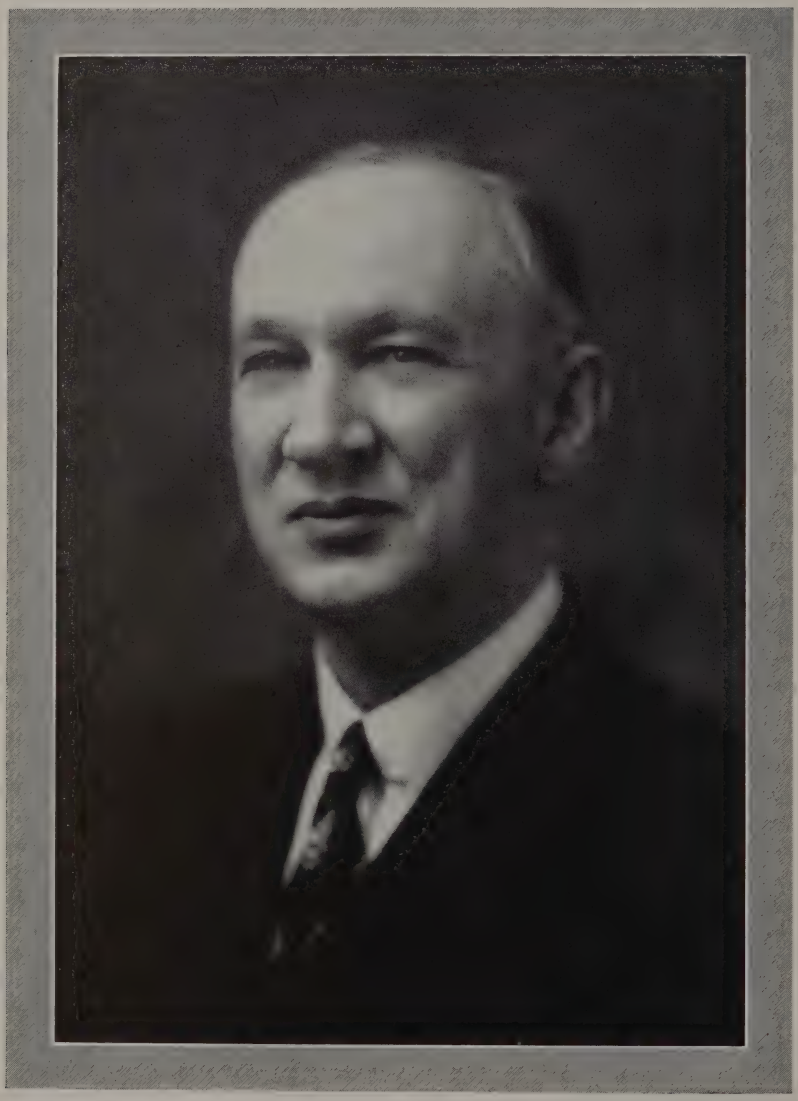

Irvin Abell.

PRESIDENT 1946-1947

PRESIDENT 1947-1948

FELLOWSHIP PLEDGE

RECOGNIZING that the American College of Surgeons seeks to develop, exemplify, and enforce the highest traditions of our calling, I hereby pledge myself, as a condition of Fellowship in the College, to live in strict accordance with all its principles, declarations, and regulations. * * In particular, I pledge myself to pursue the practice of surgery with thorough self-restraint and to place the welfare of my patients above all else; to advance constantly in knowledge by the study of surgical literature, the instruction of eminent teachers, interchange of opinion among associates, and attendance on the important societies and clinics; to regard scrupulously the interests of my professional brothers and seek their counsel when in doubt of my own judgment; to render willing help to my colleagues and to give freely my services to the needy. * * Moreover, I pledge myself, so far as I am able, to avoid the sins of selfishness; to shun unwarranted publicity, dishonest money-seeking, and commercialism as disgraceful to our profession; to refuse utterly all money trades with consultants, practitioners, makers of surgical appliances and optical instruments, or others; to teach the patient his financial duty to the physician and to expect the practitioner to obtain his compensation directly from the patient; to make my fees commensurate with the service rendered and with the patient's rights; and to avoid discrediting my associates by taking unwarranted compensation. * * Finally, I pledge myself to co-operate in advancing and extending, by every lawful means within my power, the influence of the American College of Surgeons.

OFFICERS

ARTHUR W. ALLEN, Boston, *President*

THOMAS E. JONES, Cleveland, *First Vice President*

GORDON B. NEW, Rochester, Minn., *Second Vice President*

PAUL B. MAGNUSON, Chicago, *Secretary*

DALLAS B. PHEMISTER, Chicago, *Treasurer*

OFFICERS-ELECT

DALLAS B. PHEMISTER, Chicago, *President*

HOWARD A. PATTERSON, New York, *First Vice President*

CARL H. McCASKEY, Indianapolis, *Second Vice President*

ASSOCIATE DIRECTORS

BOWMAN C. CROWELL

MALCOLM T. MacEACHERN

ASSISTANT DIRECTORS

E. W. WILLIAMSON

H. PRATHER SAUNDERS

CHARLES F. BRANCH

GENERAL COUNSEL

RUSH C. BUTLER, Chicago

B. B. VEDDER, Chicago

BOARD OF REGENTS

IRVIN ABELL, Louisville, *Chairman*

ARTHUR W. ALLEN, Boston, *Vice Chairman*

ALFRED BLALOCK, Baltimore
HENRY W. CAVE, New York
FREDERICK A. COLLER, Ann Arbor
HAROLD FOSS, Danville, Pa.
W. EDWARD GALLIE, Toronto
EVARTS A. GRAHAM, St. Louis
FRASER B. GURD, Montreal
PAUL B. MAGNUSON, Chicago
JAMES MONROE MASON, Birmingham
HOWARD C. NAFFZIGER, San Francisco
ALTON OCHSNER, New Orleans
DALLAS B. PHEMISTER, Chicago
AUSTIN B. SCHINBEIN, Vancouver, B. C
GILBERT J. THOMAS, Los Angeles

Advisory Council

WALTER W. CHIPMAN, Montreal
RUDOLPH MATAS, New Orleans

EXECUTIVE COMMITTEE

IRVIN ABELL, Louisville, *Chairman*

ARTHUR W. ALLEN, Boston
FREDERICK A. COLLER, Ann Arbor
W. EDWARD GALLIE, Toronto
PAUL B. MAGNUSON, Chicago
HOWARD C. NAFFZIGER, San Francisco
DALLAS B. PHEMISTER, Chicago

FINANCE COMMITTEE

IRVIN ABELL, Louisville, *Chairman*

VERNON C. DAVID, Chicago
W. EDWARD GALLIE, Toronto
PAUL B. MAGNUSON, Chicago
DALLAS B. PHEMISTER, Chicago

ADMINISTRATIVE BOARD

MALCOLM T. MacEACHERN, Associate Director, *Chairman*

BOWMAN C. CROWELL, Associate Director, *Vice Chairman*

MISS ELEANOR K. GRIMM, Administrative Executive, *Secretary*

E. W. WILLIAMSON, Assistant Director

H. PRATHER SAUNDERS, Assistant Director

CHARLES F. BRANCH, Assistant Director

MR. EDWARD G. SANDROK, Comptroller

ADMINISTRATIVE ASSISTANTS

MAJOR GENERAL CHARLES R. REYNOLDS, M.D., U.S.A. (Retired), Director Department of Graduate Training in Surgery

GEORGE H. MILLER, Director of Educational Activities

PAUL S. FERGUSON, Director of Surveys, Graduate Training in Surgery

G. R. HESS, Assistant, Division of Medical Service in Industry

MISS L. MARGUERIETE PRIME, Librarian and Director of Literary Research

MISS LAURA G. JACKSON, Director of Public Relations

MISS JESSIE W. PHILLIPS, Director of Production, Medical Motion Picture Films

BOARD OF GOVERNORS

Term Expiring 1948

Frank E. Adair	New York
Richard E. Ahlquist	Spokane
John H. Besson	Portland, Ore.
Frank K. Boland	Atlanta
Alexander Brunschwig	New York
George F. Cahill	New York
Ralph G. Carothers	Cincinnati
Edward D. Churchill	Boston
Samuel A. Cosgrove	Jersey City
William A. Coventry	Duluth
W. T. Dannreuther	New York
William Darrach	New York
Gouverneur V. Emerson	Washington
L. Kraeer Ferguson	Philadelphia
Merrill N. Foote	Brooklyn
Charles M. Fox	San Diego
W. Edward Gallie	Toronto
Willis D. Gatch	Indianapolis
Fraser B. Gurd	Montreal
J. Deryl Hart	Durham
Casper F. Hegner	Denver
Charles C. Higgins	Cleveland
Emile Holman	San Francisco
Charles J. Imperatori	New York
H. Fay H. Jones	Little Rock
Thomas E. Jones	Cleveland
William H. Luedde	St. Louis
John G. MacDougall	Halifax
Roy D. McClure	Detroit
Henry W. Meyerding	Rochester, Minn.
Felix P. Miller	El Paso
William M. Mills	Topeka
Harris P. Mosher	Marblehead, Mass.
Charles M. Oman	Washington
James Archer O'Reilly	St. Louis
Robert L. Payne	Norfolk
Dallas B. Phemister	Chicago
Ralph T. Richards	Salt Lake City
Hubert A. Royster	Raleigh
Raymond W. Runyan	Panama
Austin B. Schinbein	Vancouver, B.C.
Erwin R. Schmidt	Madison
William L. Shearer	Omaha
Arthur M. Shipley	Baltimore
George N. J. Sommer	Trenton
E. MacDonald Stanton	Schenectady
*Clarence G. Toland	Los Angeles
Donald G. Tollefson	Los Angeles
Frederick J. Waas	Jacksonville, Fla.
Allen O. Whipple	New York

Term Expiring 1949

Carl E. Badgley	Ann Arbor
Donald C. Balfour	Rochester, Minn.
Frederic W. Bancroft	New York
William L. Benedict	Rochester, Minn.
Vilray P. Blair	St. Louis
Eugene M. Blake	New Haven
Wesley C. Bowers	New York
Herbert E. Coe	Seattle
Frank L. Cole	Washington
Ralph Colp	New York
Harry Culver	Chicago
Arthur H. Curtis	Chicago
William C. Danforth	Evanston
Loyal Davis	Chicago
Charles R. Edwards	Baltimore
Joseph H. Fobes	New York
Harold L. Foss	Danville, Pa.
Hugh A. Gamble	Greenville, Miss.
William E. Grove	Milwaukee
Donald Guthrie	Sayre, Pa.
Samuel C. Harvey	New Haven
James A. Hill	Houston
Robert M. Howard	Oklahoma City
J. Ross Hunter	Charleston, W. Va.
Robert H. Kennedy	New York
Harry H. Kerr	Washington
Lucius C. Kingman	Providence
Sumner L. Koch	Chicago
Herman L. Kretschmer	Chicago
Frank H. Lahey	Boston
Urban Maes	New Orleans
Henry C. Marble	Boston
Archie D. McCannel	Minot, N.D.
Ross T. McIntire	Washington
James Raglan Miller	Hartford
Emil Novak	Baltimore
Thomas G. Orr	Kansas City, Kans.
Alonzo K. Paine	Boston
M. Hayward Post	St. Louis
Fred W. Rankin	Lexington, Ky.
Carl M. Robinson	Portland, Me.
Edwin W. Ryerson	Chicago
Robert L. Sanders	Memphis
Ira R. Sisk	Madison, Wis.
M. N. Smith-Petersen	Boston
Edward W. Sprague	Newark
Arthur Steindler	Iowa City
Owen H. Wangensteen	Minneapolis
John H. Woolsey	Woodland, Calif.
Harry B. Zimmermann	St. Paul

*Deceased.

TERM EXPIRING 1950

FRED F. ATTIX	Lewistown, Mont.	CHARLES W. MAYO	Rochester, Minn.
RAYMOND W. BLISS	Washington	JOHN H. MULHOLLAND	New York
GEORGE V. BRINDLEY	Temple, Tex.	THOMAS F. MULLEN	San Francisco
CYRUS E. BURFORD	St. Louis	CARL H. MCCASKEY	Indianapolis
HENRY W. CAVE	New York	JOHN L. MCGEHEE	Memphis
WARREN H. COLE	Chicago	LELAND S. MCKITTRICK	Boston
GEORGE J. CURRY	Flint, Mich.	CLIFFORD C. NESSELRODE	Kansas City, Kans.
JUVENAL DENEGRI	Lima, Peru	JULIO NIN Y SILVA	Montevideo, Ur.
HOLLAND H. DONALDSON	Pittsburgh	LLOYD NOLAND	Fairfield, Ala.
DANIEL C. ELKIN	Emory University	E. PAYNE PALMER	Phoenix
WILLIAM L. ESTES, JR.	Bethlehem, Pa.	WILLIAM B. PARSONS	New York
ALBERT C. FURSTENBERG	Ann Arbor	GROVER C. PENBERTHY	Detroit
JAMES N. GREEAR, JR.	Washington	EARLE A. PITTENGER	Aberdeen, S. D.
ROBERT E. HALAHAN	Buenos Aires, Arg.	JOSEPH B. PRIESTLEY	Des Moines
M. JOSEPH HENRY	Louisville	I. S. RAVDIN	Philadelphia
J. WILLIAM HINTON	New York	EDWYN P. REED	Valparaiso, Chile
CHARLES S. KENNEDY	Detroit	J. SUMTER RHAME	Charleston, S. C.
DEAN M. LIERLE	Iowa City	ROBERT D. SCHROCK	Omaha
HAROLD I. LILLIE	Rochester, Minn.	THOMAS B. SELLERS	New Orleans
WILLIAM E. LOWER	Cleveland	KELLOGG SPEED	Chicago
WILLIAM J. MACMILLAN	Charlottetown, P.E.I.	HUGH H. TROUT	Roanoke
DANIEL S. MACNAB	Calgary	CHARLES C. VENABLE	San Antonio
KARL H. MARTZLOFF	Portland, Ore.	GEORGE C. WILKINS	Manchester, N. H.
ALICE F. MAXWELL	San Francisco	MORTON D. WILLCUTTS	Washington
JAMES H. MAXWELL	Ann Arbor	JAMES C. WOOD	Cleveland

ADVISORY COUNCIL FOR OPHTHALMOLOGY

SAMUEL J. MEYER, Chicago, *Chairman*

FRANCIS H. ADLER	Philadelphia	JOHN A. MACMILLAN	Montreal
CONRAD BERENS	New York	LAWRENCE T. POST	St. Louis
FRANK E. BURCH	St. Paul	DERRICK T. VAIL	Chicago

ADVISORY COUNCIL FOR OTORHINOLARYNGOLOGY

CARL H. MCCASKEY, Indianapolis, *Chairman*

ALBERT C. FURSTENBERG	Ann Arbor	EDWARD A. LOOPER	Baltimore
GILBERT E. FISHER	Birmingham	GORDON B. NEW	Rochester
PAUL H. HOLINGER	Chicago	LEROY A. SCHALL	Boston

FOUNDERS OF THE COLLEGE

*Robert Abbe	New York
*Amos W. Abbott	Minneapolis
*Louis Abramson	Shreveport
*Frank C. Ainley	Los Angeles
*Eliot Alden	Los Angeles
*Carroll W. Allen	New Orleans
Lyman Allen	Burlington
*Edgar W. Allin	Edmonton
*Nathaniel Allison	Chicago
*E. Wyllys Andrews	Chicago
*Frank T. Andrews	Pasadena
*E. W. Archibald	Montreal
*George E. Armstrong	Montreal
*Alfred B. Atherton	Fredericton
*Charles S. Bacon	Chicago
*William S. Baer	Baltimore
*Alvin W. Baird	Portland
Franklin G. Balch	Boston
Ralph E. Balch	Kalamazoo
*L. Grant Baldwin	Brooklyn
*Samuel C. Baldwin	Salt Lake City
*John M. Baldy	Devon
*Max Ballin	Detroit
Edward A. Balloch	Washington
*John Henry Barbat	San Francisco
*Archibald H. Barkley	Lexington
Walter L. Barlow	Montreal
Walter S. Barnes	Chicago
*David Barrow	Lexington
Willard Bartlett	St. Louis
Alfred T. Bazin	Montreal
Carl Beck	Chicago
*Emil H. Beckman	Rochester
*Simon C. Beede	David City
Bertram M. Bernheim	Baltimore
*Frederic A. Besley	Waukegan
*Arthur Dean Bevan	Chicago
*George A. Bingham	Toronto
*John F. Binnie	San Diego
*Herbert S. Birkett	Montreal
*W. H. Bishop	New York
*Dougal Bissell	New York
Alexander W. Blain	Detroit
Vilray P. Blair	St. Louis
*John Bapst Blake	Boston
*Joseph A. Blake	Tucson
*R. J. Blanchard	Winnipeg
*Abraham L. Blesh	Oklahoma City
*Joseph C. Bloodgood	Baltimore
Rupert Blue	Washington
*John A. Bodine	New York
Arthur H. Bogart	Brooklyn
*John Bion Bogart	Brooklyn
*Hermann J. Boldt	White Plains
*William C. Borden	Washington
*Lewis C. Bosher	Richmond
*John T. Bottomley	Boston
*Robert B. Boucher	Vancouver
*J. Wesley Bovée	Washington
Frank Boyd	Paducah
*Geoffrey Boyd	Toronto
*Elliott G. Brackett	Boston
*B. J. Brandson	Winnipeg
*George E. Brewer	New York
*George W. W. Brewster	Boston
*William B. Brinsmade	Bedford Hills
Clark D. Brooks	Detroit
*Truman W. Brophy	Chicago
*LeRoy Broun	New York
*Daniel J. Brown	Springfield
*John Young Brown	St. Louis
*Rexwald Brown	Santa Barbara
Herbert A. Bruce	Toronto
William E. Bruner	Cleveland
*DeWitt C. Bryant	Claremont
*Joseph D. Bryant	New York
*John J. Buchanan	Pittsburgh
Coleman G. Buford	Elizabeth
*Frank E. Bunts	Cleveland
*Harry C. Burgess	Montreal
*James Burry	Chicago
James C. Burt	Pittsburgh
*Henry T. Byford	Chicago
*Hugh Cabot	Needham
*George W. Cale, Jr.	Texarkana
*Irving H. Cameron	Toronto
*Kenneth Cameron	Montreal
I. Glen Campbell	Vancouver
*Roland P. Campbell	Montreal
*William F. Campbell	Brooklyn
*R. Bishop Canfield	Ann Arbor
*William P. Carr	Washington
*Norman B. Carson	St. Louis
*J. Henry Carstens	Detroit
Robert S. Cathcart	Charleston
*Thomas L. Catterson	Spokane

*Deceased.

*Sidney A. Chalfant	Pittsburgh
*John W. Chambers	Baltimore
Walter W. Chipman	Montreal
*Arthur L. Chute	Boston
*John G. Clark	Philadelphia
*Samuel M. D. Clark	New Orleans
*Frederick A. Cleland	Toronto
*Farrar Cobb	Hyannis
*Guy Cochran	Los Angeles
*Ernest A. Codman	Boston
*Henry C. Coe	Washington
*Robert C. Coffey	Portland
Alexander R. Colvin	St. Paul
*William M. Conant	Boston
*Frederic J. Cotton	Boston
William L. Cousins	Portland
*Edwin B. Cragin	New York
*George Crile	Cleveland
William R. Cubbins	Chicago
*Ernest K. Cullen	Detroit
Thomas S. Cullen	Baltimore
*Robert M. Curts	Paterson
*Harvey Cushing	Boston
*Marshall L. Cushman	Lansing
*Cyrenus G. Darling	Ann Arbor
William Darrach	New York
*Asa Barnes Davis	New York
*Byron B. Davis	Omaha
*Edward P. Davis	Philadelphia
*John Staige Davis	Baltimore
Lincoln Davis	Boston
*S. Griffith Davis, Jr.	Baltimore
*Charles Davison	Chicago
*Ewing Wilber Day	Pittsburgh
*John Blair Deaver	Philadelphia
*H. Beeckman Delatour	Brooklyn
*Joseph B. De Lee	Chicago
*Warren A. Dennis	St. Paul
Robert L. Dickinson	New York
*Edward T. Dillon	Los Angeles
*William T. Dodge	Big Rapids
*Edmund J. Doering	Chicago
*Robert V. Dolbey	London
W. A. Newman Dorland	Chicago
*Walter B. Dorsett	St. Louis
*Charles N. Dowd	New York
Gordon C. Draeseke	Vancouver
*Francis G. Du Bose	Mapleville
*Emilius C. Dudley	Chicago
*Warren L. Duffield	Brooklyn
*Charles E. Durant	Haverhill
*James B. Eagleson	Seattle
*Samuel T. Earle, Jr.	Baltimore
*Joseph Rilus Eastman	Indianapolis
*Edmond M. Eberts	Montreal
*William A. Edwards	El Cajon
*Charles F. Eikenbary	Seattle
*Daniel Eisendrath	Paris
*John M. Elder	Montreal
*William S. Elkin	Atlanta
*H. Bert Ellis	Los Angeles
Charles A. Elsberg	New York
*Frank R. England	Montreal
John F. Erdmann	New York
*William L. Estes	Bethlehem
*Edward Evans	La Crosse
*Duncan Eve	Nashville
*George L. Eyster	Coral Gables
*David S. Fairchild	Clinton
*Oliver J. Fay	Des Moines
*Marcus Feingold	New Orleans
*Mathias Figueira	Brooklyn
Palmer Findley	Omaha
*J. M. T. Finney	Baltimore
William A. Fisher	Baltimore
Edwin Howe Fiske	Brooklyn
Ralph R. Fitch	Rochester
Richard H. Follis	Baltimore
*A. Mackenzie Forbes	Montreal
Robert D. Forbes	Seattle
*Charles B. Ford	Seattle
Russell S. Fowler	Brooklyn
*Jacob Frank	Chicago
*Charles H. Frazier	Philadelphia
*Leonard Freeman	Denver
*Thomas R. French	Brooklyn
*William J. Frick	Kansas City
*Homer Gage	Worcester
W. Edward Gallie	Toronto
*H. P. H. Galloway	Winnipeg
*Alexander E. Garrow	Montreal
*Otto C. Gaub	Pittsburgh
*George Gellhorn	St. Louis
*Arpad G. Gerster	New York
*Hermann B. Gessner	New Orleans
*Charles L. Gibson	New York
*Harold Gifford	Omaha
*Thomas L. Gilmer	Chicago
Joel E. Goldthwait	Boston
*David W. Graham	Chicago
*William W. Grant	Denver
*William P. Graves	Boston
*Jefferson D. Griffith	Kansas City
*LeGrand Guerry	Columbia
John A. Gunn	Winnipeg
*George W. Guthrie	Wilkes-Barre

*Deceased

*William D. Haggard	Nashville
*Francis R. Hagner	Washington
*Rufus Bartlett Hall	Cincinnati
*Jasper Halpenny	Winnipeg
*Albert E. Halstead	Chicago
*Carl A. Hamann	Cleveland
*Luther H. Hamilton	Portland
*Oliver D. Hamlin	Oakland
*Granville S. Hanes	Louisville
*Francis B. Harrington	Boston
*Malcolm L. Harris	Chicago
*Archibald C. Harrison	Baltimore
*William M. Harsha	Chicago
*John A. Hartwell	New York
*George L. Hays	Pittsburgh
*Edward B. Heckel	Pittsburgh
*Alfred J. Helton	Yakima
*George A. Hendon	Louisville
*William B. Hendry	Toronto
*Arthur E. Hertzler	Halstead
*Herbert W. Hewitt	Detroit
*Howard Hill	Kansas City
Donald A. Hingston	Montreal
Louis J. Hirschman	Detroit
*Barton C. Hirst	Philadelphia
*Junius C. Hoag	Chicago
*Gerry R. Holden	Jacksonville
William B. Holden	Portland
*J. Shelton Horsley	Richmond
*George M. Horton	Seattle
*Lucius W. Hotchkiss	Santa Barbara
*Henry W. Howard	Los Angeles
*Walter Clarke Howe	Boston
*Joshua C. Hubbard	Boston
*Raleigh R. Huggins	Pittsburgh
*John Mason Hundley	Baltimore
*T. W. Huntington	San Francisco
*Frank LeMoyne Hupp	Wheeling
*Robert J. Hutchinson	Grand Rapids
William Hutchinson	Ottawa
*James A. Hutchison	Montreal
*John M. Ingersoll	Miami
Chevalier Jackson	Philadelphia
*Jabez N. Jackson	Kansas City
*John D. Jackson	Danville
*William R. Jackson	Mobile
*John E. Jennings	Brooklyn
*Frederick W. Johnson	Boston
*Joseph Tabor Johnson	Washington
Peer P. Johnson	Beverly
*George Ben Johnston	Richmond
*August F. Jonas	Omaha
*Daniel Fiske Jones	Boston
William Warner Jones	Toronto
*Edward S. Judd	Rochester
Charles E. Kahlke	Benton Harbor
Maurice Kahn	Los Angeles
*Frederic Kammerer	New York
*Allen B. Kanavel	Chicago
*John W. Keefe	Providence
Campbell B. Keenan	Montreal
*Howard A. Kelly	Baltimore
Edward L. Keyes	New York
Frederick C. Kidner	Detroit
Frederick A. Kiehle	Portland
*Edmund E. King	Toronto
James Horace King	Ottawa
*Daniel LaFerté	Detroit
Frank H. Lahey	Boston
Adrian VanS. Lambert	New York
*Arthur Ayer Law	Minneapolis
*Albert I. Lawbaugh	Calumet
*Robert G. Le Conte	Philadelphia
*Julius E. Lehmann	Winnipeg
*Southgate Leigh	Norfolk
*George A. Leland	Boston
*Charles G. Levison	Sausalito
*Bransford Lewis	St. Louis
*Dean Lewis	Baltimore
*Ernest S. Lewis	New Orleans
*Howard Lilienthal	New York
*Lawrence W. Littig	Davenport
*Herbert M. Little	Montreal
*J. Warren Little	Minneapolis
*Samuel Lloyd	New York
*Andrew S. Lobingier	Los Angeles
*F. A. L. Lockhart	Montreal
*Charles D. Lockwood	Pasadena
*James Elmore Logan	Kansas City
*John Wesley Long	Greensboro
*Howard W. Longyear	Detroit
*John P. Lord	Omaha
*Robert W. Lovett	Boston
William E. Lower	Cleveland
*Henry B. Luhn	Spokane
Fred B. Lund	Boston
*William C. Lusk	New York
*Frank J. Lutz	St. Louis
*Cornelius J. Lynch	Yakima
*Frank W. Lynch	San Francisco
*John S. Mabon	Pittsburgh
*James W. Macfarlane	Pittsburgh
*Granville MacGowan	Los Angeles
*K. A. J. MacKenzie	Portland

* Deceased.

*Harry G. Mackid	Calgary
*Archibald MacLaren	St. Paul
*Murray MacLaren	St. John
*Neil J. MacLean	Winnipeg
*Ernest P. Magruder	Washington
*W. J. O. Malloch	Toronto
*Arthur T. Mann	Minneapolis
*Matthew D. Mann	Buffalo
*Walter P. Manton	Detroit
*J. G. R. Manwaring	Flint
*James W. Markoe	New York
*Frederick W. Marlow	Toronto
*E. Denegre Martin	New Orleans
*Edward Martin	Philadelphia
*Frank Martin	Baltimore
*Franklin H. Martin	Chicago
James Monroe Mason	Birmingham
*William M. Mastin	Mobile
Rudolph Matas	New Orleans
*John M. Maury	Memphis
*Charles H. Mayo	Rochester
*William J. Mayo	Rochester
*Lewis L. McArthur	Chicago
*John A. McCollum	Toronto
*Arthur T. McCormack	Louisville
*John C. McCoy	Paterson
Edward B. McDaniel	Portland
*John R. McDill	Waukesha
*Theodore A. McGraw	Detroit
Stuart McGuire	Richmond
*Robert E. McKechnie	Vancouver
*James McKenty	Winnipeg
*Walter McKeown	Toronto
James F. McKernon	New Canaan
*Lewis S. McMurtry	Louisville
*F. X. McPhillips	Vancouver
*Floyd Willcox McRae	Atlanta
Frederick Menge	Chicago
Evan W. Meredith	Pittsburgh
*William F. Metcalf	Bayfield
*Frank H. Mewburn	Edmonton
*Willy Meyer	New York
*C. Jeff Miller	New Orleans
*G. Brown Miller	Washington
Harold A. Miller	Augusta
Robert T. Miller, Jr.	Lake Wales
*Albert R. Mitchell	Lincoln
*Alexander S. Monro	Vancouver
*E. E. Montgomery	Philadelphia
*Edward C. Moore	Los Angeles
*James E. Moore	Minneapolis
*Melvin L. Moore	Los Angeles
*Andrew S. Moorhead	Toronto
*John F. Moran	Washington
William H. Morley	Orchard Lake
*Robert T. Morris	Stamford
*Lewis B. Morton	Los Angeles
*Harvey G. Mudd	St. Louis
*Edward W. Mulligan	Rochester
*James G. Mumford	Clifton Springs
Fred T. Murphy	Detroit
*John B. Murphy	Chicago
*Frank W. Murray	New York
*C. B. G. de Nancrède	Ann Arbor
*James M. Neff	Chicago
*Thomas R. Neilson	Philadelphia
*Henry P. Newman	San Diego
*Edward Hall Nichols	Boston
Herbert S. Nichols	Portland
*George Henry Noble	Atlanta
*Albert J. Ochsner	Chicago
*John Chadwick Oliver	Cincinnati
*John H. Oliver	Indianapolis
Robert B. Osgood	Boston
*Horace Packard	Boston
*Charles E. Paddock	Chicago
*Omar B. Pancoast	Baltimore
*Frederick W. Parham	New Orleans
*Roswell Park	Buffalo
Walter R. Parker	Detroit
Rolland Parmeter	Detroit
*Charles H. Peck	New York
*John R. Pennington	Chicago
*James F. Percy	Los Angeles
*John W. Perkins	Kansas City
*Guy S. Peterkin	Seattle
*Reuben Peterson	Duxbury
*Norval H. Pierce	Del Mar
Samuel C. Plummer	Chicago
*John Osborn Polak	Brooklyn
*Charles A. Porter	Boston
*John L. Porter	Evanston
*Miles F. Porter	Fort Wayne
*William C. Posey	Radnor
Walter B. Power	Redlands
*Charles A. Powers	Denver
*Alexander Primrose	Toronto
*S. Willis Prowse	Winnipeg
Eric P. Quain	Bismarck
*Joseph Ransohoff	Cincinnati
*J. Morrison Ray	Louisville
*Alfred Raymond	Seattle
*Charles A. L. Reed	Cincinnati

*Deceased.

*Richard A. Reeve	Toronto
*L. H. Reichelderfer	Washington
*Edward Reynolds	Boston
*James J. Richardson	Washington
*W. W. Richardson	Los Angeles
Harry M. Richter	Chicago
*Benjamin M. Ricketts	Cincinnati
Harold E. Ridewood	Victoria
Herbert W. Riggs	Vancouver
*Hunter Robb	Burlington
Frederick W. Robbins	Pasadena
*James A. Roberts	Toronto
*John B. Roberts	Philadelphia
*Ernest F. Robinson	Kansas City
*John T. Rogers	St. Paul
*John L. Rothrock	St. Paul
Hubert A. Royster	Raleigh
Jaques C. Rushmore	Brooklyn
*John D. Rushmore	Brooklyn
*William W. Russell	Baltimore
*Charles E. Ruth	Des Moines
E. Stanley Ryerson	Toronto
Edwin W. Ryerson	Chicago
*P. Harold Salter	Norfolk
*Bacon Saunders	Fort Worth
*B. R. Schenck	Detroit
Louis E. Schmidt	Chicago
*William E. Schroeder	Chicago
*Arnold Schwyzer	St. Paul
Gustav Schwyzer	Minneapolis
Wallace A. Scott	Toronto
Charles L. Scudder	Boston
M. G. Seelig	St. Louis
Ralph H. Seelye	Springfield
*Aurelius R. Shands	Washington
*Caspar W. Sharples	Seattle
Norman S. Shenstone	Toronto
*Henry Howard Sherk	Pasadena
*Harry M. Sherman	San Francisco
J. Garland Sherrill	Louisville
*Walter A. Sherwood	Brooklyn
Arthur M. Shipley	Baltimore
*Harold Sidebotham	Santa Barbara
*David Silver	Pittsburgh
*Gideon Silverthorn	Toronto
Channing C. Simmons	Boston
Frank F. Simpson	Honolulu
*Robert M. Simpson	Winnipeg
John D. Singley	Pittsburgh
*Roland E. Skeel	Los Angeles
*William H. Skene	Portland
*Oliver Cotton Smith	Hartford
*Rea Smith	Los Angeles
*Richard R. Smith	Grand Rapids
*William H. Smith	Winnipeg
*George B. Somers	San Francisco
*Ernst A. Sommer	Portland
*Raymond Spear	Washington
*Thomas Bray Spence	Brooklyn
J. Bentley Squier	New York
*Myles Standish	Boston
*Clarence L. Starr	Toronto
*Frederic N. G. Starr	Toronto
*Albert L. Stavely	Washington
*D. A. K. Steele	Sarasota
*Charles W. Stewart	Newport
*George D. Stewart	New York
*William Stickney	Rutland
*Stanley Stillman	San Francisco
*Lewis A. Stimson	New York
*Charles F. Stokes	Washington
*Isaac S. Stone	Washington
*James S. Stone	Boston
*W. E. Studdiford	New York
Milton G. Sturgis	Seattle
*John E. Summers	Omaha
Horatio B. Sweetser	Minneapolis
*Parker Syms	New York
*Dudley Tait	San Francisco
*Frederick J. Taussig	St. Louis
Howard C. Taylor	New York
Wallace Irving Terry	San Francisco
*James Edwin Thompson	Galveston
*John A. Thompson	Brookville
*John H. Thompson	Kansas City
*George H. Torney	Washington
*Harry N. Torrey	Detroit
Hugh Henry Trout	Roanoke
*Philemon E. Truesdale	Fall River
Walter Truslow	Brooklyn
*Ernest F. Tucker	Portland
*Herman Tuholske	St. Louis
*Paul Y. Tupper	St. Louis
Raymond C. Turck	Alma
William G. Turner	Montreal
*Derrick T. Vail, Sr.	Cincinnati
Edgar A. VanderVeer	Albany
*W. B. Van Lennep	Philadelphia
*C. Van Zwalenburg	Riverside
George Tully Vaughan	Washington
*W. F. B. Wakefield	Los Gatos
*Frank B. Walker	Detroit
*George Walker	Baltimore
*John B. Walker	New York

*Deceased.

*Thomas D. Walker	St. John
George G. Ward	New York
Wilbur Ward	New York
*John R. Wathen	Louisville
*Thomas J. Watkins	Chicago
Stephen H. Watts	University
J. Clarence Webster	Shediac
Alanson Weeks	San Francisco
*John R. Wellington	Washington
*Brooks Hughes Wells	New York
*Xavier O. Werder	Pittsburgh
*Richard W. Westbrook	Brooklyn
*Horace G. Wetherill	Monterey
Charles S. White	Washington
*William H. Wilder	Chicago
*Hadley Williams	London
*J. Whitridge Williams	Baltimore
*A. Murat Willis	Richmond
Park Weed Willis	Seattle
*William H. Wilmer	Baltimore
*H. Augustus Wilson	Philadelphia
*Randolph Winslow	Baltimore
*D. J. Gibb Wishart	Toronto
*John Wishart	London
*Orville O. Witherbee	Los Angeles
T. Casey Witherspoon	Los Angeles
*John Murphy Withrow	Cincinnati
Frank C. Witter	Detroit
*Casey A. Wood	Chicago
James C. Wood	Cleveland
George Woolsey	New York
Arthur Wright	Toronto
*John L. Yates	Milwaukee
*Hugh H. Young	Baltimore
*S. Gustav Zinke	Cincinnati

*Deceased.

THE BY-LAWS

AMERICAN COLLEGE OF SURGEONS

Founded by Surgeons of the United States and Canada, 1913

I. Name. The name of the corporation is the American College of Surgeons.

II. Object. The object for which it is formed is to establish and maintain an association of surgeons, not for pecuniary profit but for the benefit of humanity by advancing the science of surgery and the ethical and competent practice of its art; by establishing standards of hospital construction, administration and equipment, and all else that pertains to them; by engaging in scientific research to determine the cause, nature and cure of disease; by aiding in better instruction of doctors; by formulating standards of medicine; and methods for the improvement of all adverse conditions surrounding the ill and injured wherever found. To accomplish these benevolent and charitable aims, it shall be within the purposes of this corporation to use those means which from time to time may seem to it wise, including research, publication, education, the establishment and maintenance of libraries, museums, and other agencies or institutions appropriate hereto, and the co-operation of any other such activities, agencies or institutions already established or which may hereafter be established.

III. The College. Section 1. Membership. The College shall consist of all members of the corporation, such members to be designated as Fellows.

Section 2. Eligibility of Fellows. The Fellows of the College shall be graduates in medicine who are licensed to practice medicine in their respective states, provinces, or countries, or who are medical officers of the Federal services, who have made an application for fellowship, and who meet and continue to meet the qualification requirements which shall from time to time be established by the Board of Regents, and who shall have been elected to fellowship by the Board of Regents after investigation and report by the Committees on Credentials.

Any Fellow of the College who, for reason other than retirement, discontinues the practice of surgery or the surgical specialty under which he qualified for fellowship, and who wishes to retain his fellowship, shall be required to present the facts pertaining to his case to the Board of Regents for its consideration and action.

Section 3. Honorary Fellows. The Honorary Fellows of the College shall be individuals who possess an international reputation in the field of surgery or medicine, and who shall be elected to such membership by the Board of Regents. They shall not be required to pay any fees or dues and shall enjoy all of the privileges of other Fellows except those of voting and holding office.

Section 4. Designation of Fellows. Each individual elected to fellowship in the College shall be designated as a Fellow of the American College of Surgeons and shall be authorized and encouraged to use the letters "F.A.C.S." after his name on professional cards, in professional directories, and in articles published in medical literature.

Section 5. Annual and Special Meetings. The College shall hold an annual meeting on the day and at the place selected for the annual meeting of the Board of Governors. Special meetings of the College may be called at any other time at the request of the Board of Regents, or by a written call signed by not less than one hundred (100) Fellows. Thirty (30) days' notice of the time and place of annual or special meetings of the Fellows shall be given by mail, postage prepaid, addressed to each Fellow at his residence or place of business as the same shall appear on the books of the College.

Section 6. Quorum. The Fellows present shall constitute a quorum for the transaction of business at any regular or special meeting of the Fellows.

Section 7. Expulsion of Fellows. The right to expel from membership, call for the resignation of, or otherwise discipline any Fellow of the College shall be vested in the Board of Regents.

Questions which may arise as to the fitness of any member to continue as a Fellow of the College shall be referred to the Executive Committee which may make an investigation and, if it deems the facts justify such action, shall report the results of its investigation to the Board of Regents.

Before any action is taken by the Board of Regents relative to the membership of a Fellow, written notice shall be sent by registered mail to the last known address of the Fellow whose conduct is to be considered. The notice shall be mailed not less than thirty (30) days prior to a regularly called meeting of the Board of Regents and shall advise the Fellow of the time and place of the meeting and that he may appear at the meeting in person or by his representative and be heard and may submit such evidence as he deems proper to show that he is qualified to continue as a Fellow of the College.

The Board of Regents may expel, call for the resignation of, or otherwise discipline any Fellow of the College after the sending of such written notice and giving to the Fellow an opportunity to be heard in accordance with such notice if a majority of all of the members of the Board of Regents shall find that the conduct of the Fellow has been injurious to the good order, peace, reputation or interest of the College, or derogatory to its dignity, or inconsistent with its purposes, or shows a failure to maintain the standards of conduct as set forth in the fellowship pledge.

IV. Board of Regents. Section 1. Membership. The Board of Regents shall consist of sixteen (16) members, fifteen (15) of whom shall be elected by the Board of Governors from among the Fellows in a manner to be determined by the Board of Regents. The Fellows of the College shall, at their annual meeting, elect one of their number to be the President of the College, and the Fellow so elected shall be the sixteenth member of the Board of Regents.

Section 2. Vacancies. All vacancies on the Board of Regents shall be filled from the Fellows by the Board of Governors at its next regular or special meeting. Any Fellow so elected shall hold office until the expiration of the term in which the vacancy occurred. The Board of Regents may, however, appoint a Fellow to serve as Regent until the vacancy is filled by the Board of Governors.

Section 3. Duties. The Board of Regents shall have the control and management of the affairs and funds of the College, such control and management to include, without limiting in any manner the foregoing powers, the following: to adopt rules and regulations for the admission of Fellows; to fix initial fees and dues of Fellows; to elect Fellows to the College; to arrange for convocations or other meetings for the conferring of fellowships; to arrange for the annual Clinical Congress and such sectional or other meetings as may be deemed advisable; to call any meetings of the College not already provided for; to create, appoint and direct all standing committees; to create such executive and administrative offices as may be necessary and appoint incumbents thereto; to elect members of the Executive, Finance, and Central Credentials Committees; to have supervision of all activities and business affairs of the College; and to transact all business not otherwise provided for that may pertain to the College.

Section 4. Chairman and Vice Chairman. The Chairman of the Board of Regents shall be annually elected for a term of one (1) year by the Board of Regents, from its own members. He shall preside at all meetings of the Board, and shall execute all duties delegated to him by the Board. A Vice Chairman shall also be elected in a similar manner. He shall preside at all meetings of the Board in the absence of the Chairman, and perform such other duties as shall be delegated to him by the Board of Regents. In the event of the death or resignation of either the Chairman or the Vice

Chairman, the office shall be filled by election at the next meeting of the Board of Regents.

Section 5. Regular and Special Meetings. Regular meetings of the Board of Regents shall be held at least annually at the call of the Chairman of the Board. Special meetings may be convened at any time by the Chairman of the Board, or on a request made to him in writing and signed by thirty (30) members of the Board of Governors, or by nine (9) members of the Board of Regents. Not less than five (5) days' notice of the time and place of such meetings shall be given by mail, postage prepaid, addressed to each member of the Board of Regents at his residence or place of business as the same shall appear on the books of the College.

Section 6. Quorum. Nine (9) members of the Board of Regents shall constitute a quorum for the transaction of business.

V. Board of Governors. Section 1. Founders of the College. The members of the first Board of Governors shall be designated as Founders of the American College of Surgeons.

Section 2. Membership. The Fellows of the College shall nominate and annually elect, in a manner to be determined by the Board of Regents, fifty (50) of their number to membership on the Board of Governors, each to serve for a term of three (3) years. Each of the following surgical associations and societies may also nominate each year one Fellow as a candidate for the Board of Governors:

American Surgical Association
Section on Surgery, General and Abdominal, of the American Medical Association
Section on Obstetrics and Gynecology of the American Medical Association
Section on Ophthalmology of the American Medical Association
Section on Laryngology, Otology and Rhinology of the American Medical Association
American Gynecological Society
Southern Surgical Association
Western Surgical Association
Section on Surgery of the Canadian Medical Association
American Association of Obstetricians, Gynecologists, and Abdominal Surgeons
American Orthopaedic Association
American Academy of Orthopaedic Surgeons
American Association for the Surgery of Trauma
American Association of Genito-Urinary Surgeons
American Urological Association
American Laryngological Association
American Ophthalmological Society
American Otological Society
American Academy of Ophthalmology and Otolaryngology
American Institute of Homeopathy
Pacific Coast Surgical Association
Medical Corps, U. S. Army
Medical Corps, U. S. Navy

Section 3. Vacancies. The Board of Regents shall elect members from among the Fellows to fill vacancies in the current membership in the Board of Governors due to death, resignation, or other causes. Any member so elected shall hold office until the expiration of the term in which the vacancy occurred.

Section 4. Election of Board of Regents. The Board of Governors shall elect annually, in a manner to be determined by the Board of Regents, five (5) Fellows of the College to membership on the Board of Regents, each to serve for a term of three (3) years. Not more than four (4) of the five (5) Fellows so elected to membership on the

Board of Regents shall be selected from one country. Vacancies on the Board of Regents shall be filled by the Board of Governors as provided in Article IV, Section 3.

Section 5. Annual and Special Meetings. The Board of Governors shall meet in executive session annually for the transaction of business, which shall include the election of members of the Board of Regents and other routine business which may be brought before it by the College or by the Board of Regents. Such meetings shall be called by the Chairman of the Board of Regents. Special meetings of the Board of Governors may be called at any other time at the request of the Board of Regents. Thirty (30) days' notice of the time and place of annual or special meetings shall be given by mail, postage prepaid, addressed to each member of the Board of Governors at his residence or place of business as the same shall appear on the books of the College.

Section 6. Convocations and other Formal Meetings. Members of the Board of Governors shall be expected to attend other formal meetings and convocations called by the Board of Regents for the purpose of conferring fellowships and for the transaction of other business.

Section 7. Quorum. Thirty (30) members of the Board of Governors present in person shall constitute a quorum for the transaction of business.

VI. Officers. Section 1. Number. The officers of the College shall be a President, a First Vice President, a Second Vice President, and a Treasurer, all of whom shall be Fellows of the College; and a Secretary.

Section 2. Election and Appointment. The President, the First Vice President, and the Second Vice President shall be elected by the Fellows of the College at their annual meeting. These officers shall assume their offices upon inauguration on the first day of the annual session next following their election, and they shall serve for a term of one (1) year or until their respective successors are inaugurated. The Treasurer and Secretary shall be appointed by the Board of Regents. They shall each serve for a term of one (1) year or until their respective successors are appointed and qualified.

Section 3 President. The President of the College shall preside at all regular and special meetings of the College and of the Board of Governors, and at all convocations for the conferring of fellowships. He shall also be ex-officio a member of the Executive Committee.

Section 4. First Vice President. The First Vice President shall preside at all meetings of the College in the absence of the President; and in the event of the death, resignation, or disability of the President, he shall perform the duties and exercise the powers of the President.

Section 5. Second Vice President. The Second Vice President shall preside at all meetings of the College in the absence of the President and of the First Vice President; and in the event of the death, resignation, or disability of the President and First Vice President, he shall perform the duties and exercise the powers of the President.

Section 6. Treasurer. The Treasurer of the College shall administer the funds of the College under the supervision of the Finance Committee, and he shall make such reports to the Finance Committee, the Executive Committee, and the Board of Regents as may be required from time to time. He shall furnish a bond to the corporation for the faithful performance of his trust. In the absence or disability of the Treasurer his duties shall be performed by such person and in such manner as the Finance Committee may direct.

Section 7. Secretary. The Secretary shall be appointed by the Board of Regents and shall hold office during the pleasure of the Board. The Secretary shall keep the minutes of the meetings of members, the Board of Regents, and Board of Governors, and of the standing committees of the College; shall see that all notices are duly given in accordance with the provisions of law or of the by-laws; shall keep the records and the corporate seal, and see that the seal is affixed to all documents the execution of which under seal is duly authorized in accordance with the provisions of the by-laws;

and in general the Secretary shall perform all duties incident to the office, and such other duties as may from time to time be assigned by the Board of Regents.

Section 8. Vacancies. All vacancies among the officers of the College shall be filled by the Board of Regents. The Executive Committee may, however, appoint temporary officers to hold office until the next meeting of the Board of Regents. An officer elected to fill a vacancy shall serve for the unexpired portion of the term of his predecessor.

VII. Committees. Section 1. Standing Committees. The standing committees of the College shall include an Executive Committee, a Finance Committee, and a Central Committee on Credentials, and such other committees as the Board of Regents may from time to time appoint. The members of all such standing committees shall be appointed by the Board of Regents as provided in Article IV, Section 4.

Section 2. Executive Committee. (a) The members of the Executive Committee shall consist of the Chairman and the Vice Chairman of the Board of Regents, the Treasurer, and four (4) Regents. The four (4) Regents shall be elected by the Board of Regents and shall serve for one year and until their respective successors are elected and qualified, and they shall be eligible for re-election. The Chairman of the Board of Regents shall be the Chairman of the Executive Committee. The President of the College shall be ex-officio a member of the Executive Committee.

(b) During the intervals between the meetings of the Board of Regents, the Executive Committee shall exercise all the powers of the Board of Regents in the management and direction of the business and the conduct of the affairs of the College, except that it shall not have power to elect Fellows, to amend the by-laws, or to regulate initial fees or annual dues of fellowship. It shall keep a record of its proceedings and shall, immediately after each meeting, report the same to the Board of Regents for approval at the next succeeding meeting of the Board. The Executive Committee may fill vacancies occurring in its membership and may appoint temporary officers of the College as provided in Article VI, Section 8.

Section 3. Finance Committee. (a) The Finance Committee shall consist of the Treasurer and four (4) other Fellows elected to membership on the Committee by the Board of Regents. The Finance Committee shall be subject to the authority of the Board of Regents, and shall have the general supervision and direction of all the financial affairs and interests of the College. The committee shall have the power to invest and reinvest the funds of the College, to sell, transfer and convey any securities and property other than real estate, and to execute and deliver on behalf of the Board of Regents all necessary and proper instruments of transfer and conveyance. The committee shall designate the banks and/or trust companies in which the moneys and securities of the College shall be deposited. The Treasurer shall perform such duties as may from time to time be specifically delegated to him by the Finance Committee. At each annual meeting of the Fellows, the Finance Committee shall present a statement of the financial condition of the College.

(b) After the close of each fiscal year the Finance Committee shall have the books and accounts of the College audited by a certified public accountant who shall make necessary entries and corrections, ascertain the cash and securities on hand, and furnish the Board of Regents in connection with the report of the Treasurer a certificate of their findings.

Section 4. Committees on Credentials. There shall be a Central Committee on Credentials, selected in such manner, and to serve for such periods, as the Board of Regents may from time to time determine. There shall also be local Credentials Committees, distributed geographically by states, provinces, countries, or other units. These Committees on Credentials shall consist of such number as the Board of Regents may designate. The members shall be nominated by mail ballot by the Fellows and from among the Fellows living within the respective states, provinces, countries, or

other units. Their eligibility, manner of election, and term of office shall be determined by the Board of Regents. The Committees on Credentials shall be subject to the supervision and control of the Board of Regents.

Section 5. Notice of Meetings. Unless otherwise provided by the Board of Regents, meetings of all standing committees of the College may be held on one day's notice given to each member personally or by mail, telegraph or telephone.

Section 6. Quorum. A majority of the members of any such committee shall constitute a quorum, and the acts of the majority at any meeting when a quorum is present shall be the acts of the committee, provided that a quorum of the Finance Committee shall always include the Treasurer of the College.

VIII. Corporate Seal. The Board of Regents shall provide a suitable seal, which shall be in the form of a circle and shall bear the name of the College and the words: "Corporate Seal, Illinois."

IX. Amendment of By-Laws. At any duly convened regular or special meeting of the Board of Regents, these by-laws may be modified, altered, or amended by a majority vote of all of the members of the Board; these by-laws may also be modified, altered, or amended by a majority vote of all Fellows, present in person or by proxy, at any duly convened regular or special meeting; provided that the proposed amendment or amendments shall have been included in the call of the meeting at which such action is to be taken.

X. Miscellaneous Provisions. Section 1. Annual Sessions. The College shall hold an annual session at such place and time as may be determined by the Board of Regents which shall include:

(a) The Clinical Congress of the American College of Surgeons consisting of (1) surgical and diagnostic clinics and demonstrations; (2) scientific and literary papers concerning or relating to the art and science of surgery; (3) hospital standardization conference.

(b) Annual meeting of the Fellows of the College, as provided in Article III, Section 5.

(c) Annual meeting of the Board of Governors of the College, as provided in Article V, Section 5.

(d) Convocation of the College at which occasion candidates for fellowship are admitted to fellowship in the College.

Section 2. Publications. The Board of Regents shall issue a directory containing the names and addresses of the Fellows of the American College of Surgeons arranged by states, provinces, colonies, or countries.

Section 3. Waiver of Notice. Whenever any notice is required to be given under the provisions of the articles of incorporation or of the by-laws, a waiver thereof in writing, signed by the person or persons entitled to such notice, shall be deemed equivalent to the giving of such notice. No notice of the time, place, or purpose of any meeting shall be required when all of the persons entitled to such notice are present at the meeting.

Section 4. Adjournment of Meetings. In the event that a quorum shall not be present at any duly called meeting of the Board of Regents, the Board of Governors, or of any standing committee, the members present and entitled to vote at any such meeting may adjourn the same from time to time to reconvene without further notice than that contained in the resolution of adjournment. At any adjourned meeting at which a quorum shall be present, the members may transact any business which might have been transacted at the meeting if it had been held at the time for which it was called.

INCORPORATION

STATE OF ILLINOIS

Department of State

CORNELIUS J. DOYLE, Secretary of State

To All to Whom these Presents Shall Come, Greeting:

WHEREAS, A CERTIFICATE, duly signed and acknowledged, has been filed in the Office of the Secretary of State, on the 25th day of November, A.D. 1912, for the organization of the

AMERICAN COLLEGE OF SURGEONS

under and in accordance with the provisions of "AN ACT CONCERNING CORPORATIONS," approved April 18, 1872, and in force July 1, 1872, and all acts amendatory thereof, a copy of which certificate is hereto attached; Now Therefore, I, CORNELIUS J. DOYLE, Secretary of State, of the State of Illinois, by virtue of the powers and duties vested in me by law, do hereby certify that the said

AMERICAN COLLEGE OF SURGEONS

is a legally organized Corporation under the laws of this State.

IN TESTIMONY WHEREOF, I hereto set my hand and cause to be affixed the great Seal of State. Done at the City of Springfield this 25th day of November, A.D. 1912, and of the Independence of the United States the one hundred and thirty-seventh.

[SEAL] (Signed) C. J. DOYLE, Secretary of State.

ARTICLES OF INCORPORATION

STATE OF ILLINOIS }ss 2
COOK COUNTY } 6376

To Cornelius J. Doyle, *Secretary of State:*

We the Undersigned, Albert J. Ochsner, John B. Murphy and Franklin H. Martin, Citizens of the United States, propose to form a Corporation under an act of the General Assembly of the State of Illinois, entitled "An Act Concerning Corporations," approved April 18, 1872, and all acts amendatory thereof, and that for the purposes of such organization we hereby state as follows, to-wit:

1. The name of such Corporation is American College of Surgeons.

2. The object for which it is formed is to establish and maintain an association of surgeons, not for pecuniary profit but for the benefit of humanity by advancing the science of surgery and the ethical and competent practice of its art; by establishing standards of hospital construction, administration and equipment, and all else that pertains to them; by engaging in scientific research to determine the cause, nature and cure of disease; by aiding in better instruction of doctors; by formulating standards of medicine; and methods for the improvement of all adverse conditions surrounding the ill and injured wherever found. To accomplish these benevolent and charitable aims, it shall be within the purposes of this corporation to use those means which from time to time may seem to it wise, including research, publication, education, the establishment and maintenance of libraries, museums, and other agencies or institutions appropriate hereto, and the co-operation of any other such activities, agencies or institutions already established or which may hereafter be established.

3. The management and control of the affairs and funds of the corporation shall be vested in a board of sixteen (16) trustees who may be known as Regents, and who are to be elected as the by-laws provide.

4. The following persons are hereby selected as the Directors to control and manage said Corporation for the first year of its corporate existence, viz.:

Edward Martin, Philadelphia, Pennsylvania; George E. Brewer, New York City, New York; Albert J. Ochsner, Chicago, Illinois; John B. Murphy, Chicago, Illinois; and Franklin H. Martin, Chicago, Illinois.

5. The location is in the city of Chicago in the County of Cook in the State of Illinois, and the post office address of its business office is at No. 31 North State Street, in the said city of Chicago.

(Signed) Albert J. Ochsner
John B. Murphy
Franklin H. Martin

GENERAL STATEMENT

ORGANIZATION OF THE COLLEGE

THE American College of Surgeons is a society of surgeons of North and South America which aims to include within its fellowship all who are of worthy character and who possess a practical knowledge of the science and art of surgery. The College is concerned fundamentally with matters of character and of training, with the betterment of hospitals and of teaching facilities in medical schools and hospitals, with laws which relate to medical practice and privilege, and with an unselfish protection of the public from incompetent medical service.

The College was organized on May 5, 1913, in Washington, D. C., when four hundred and fifty prominent surgeons came together at the invitation of an Organization Committee which had been appointed by the Clinical Congress of Surgeons of North America at its meeting in November, 1912. This Organization Committee consisted of Edward Martin of Philadelphia, Emmet Rixford of San Francisco, John B. Murphy of Chicago, Rudolph Matas of New Orleans, Albert J. Ochsner of Chicago, Charles H. Mayo of Rochester, Frederic J. Cotton of Boston, George Emerson Brewer of New York, John M. T. Finney of Baltimore, Walter W. Chipman of Montreal, George Crile of Cleveland, and Franklin H. Martin of Chicago. By-laws, rules, and regulations were adopted, and the Board of Regents, the Board of Governors, and officers of the College were elected. Details of these matters are published in the Year Book and in bulletins of the College.

THE CLINICAL CONGRESS OF THE AMERICAN COLLEGE OF SURGEONS

By the joint action of a committee appointed by the Clinical Congress of Surgeons of North America and of the Regents of the College, the Clinical Congress of Surgeons became, on October 25, 1917, the Clinical Congress of the American College of Surgeons. The following resolution effected the merger of these two organizations:

> WHEREAS, The past presidents of the Clinical Congress of Surgeons were, on October 26, 1916, in Philadelphia, appointed as a Committee with power to act to confer with the American College of Surgeons with a view to closer affiliation between these two organizations; and
>
> WHEREAS, The Regents of the College, in accordance with Section VI, Article 3, of the By-Laws of the College, constitute a governing board with power to act with regard to the proposed affiliation. Now, therefore,
>
> BE IT RESOLVED, That it is the unanimous decision of the Committee of the Clinical Congress of Surgeons of North America, as above stated, and of the Regents of the American College of Surgeons in joint session, first, that for the welfare of the two organizations the management and the control of the Clinical Congress of Surgeons shall be vested hereafter in the American College of Surgeons; second, that hereafter the Clinical Congress of Surgeons shall be known as the Clinical Congress of the American College of Surgeons with its invited guests.

The presidents of the Clinical Congress of Surgeons were Dr. Albert J. Ochsner of Chicago, Dr. Edward Martin of Philadelphia, Dr. George E. Brewer of New York, Dr. John B. Murphy of Chicago, Dr. Charles H. Mayo of Rochester, Dr. Fred B. Lund of Boston, Dr. John G. Clark of Philadelphia, Dr. William J. Mayo of Rochester.

1947

AMERICAN COLLEGE OF SURGEONS—ORGANIZATION CHART

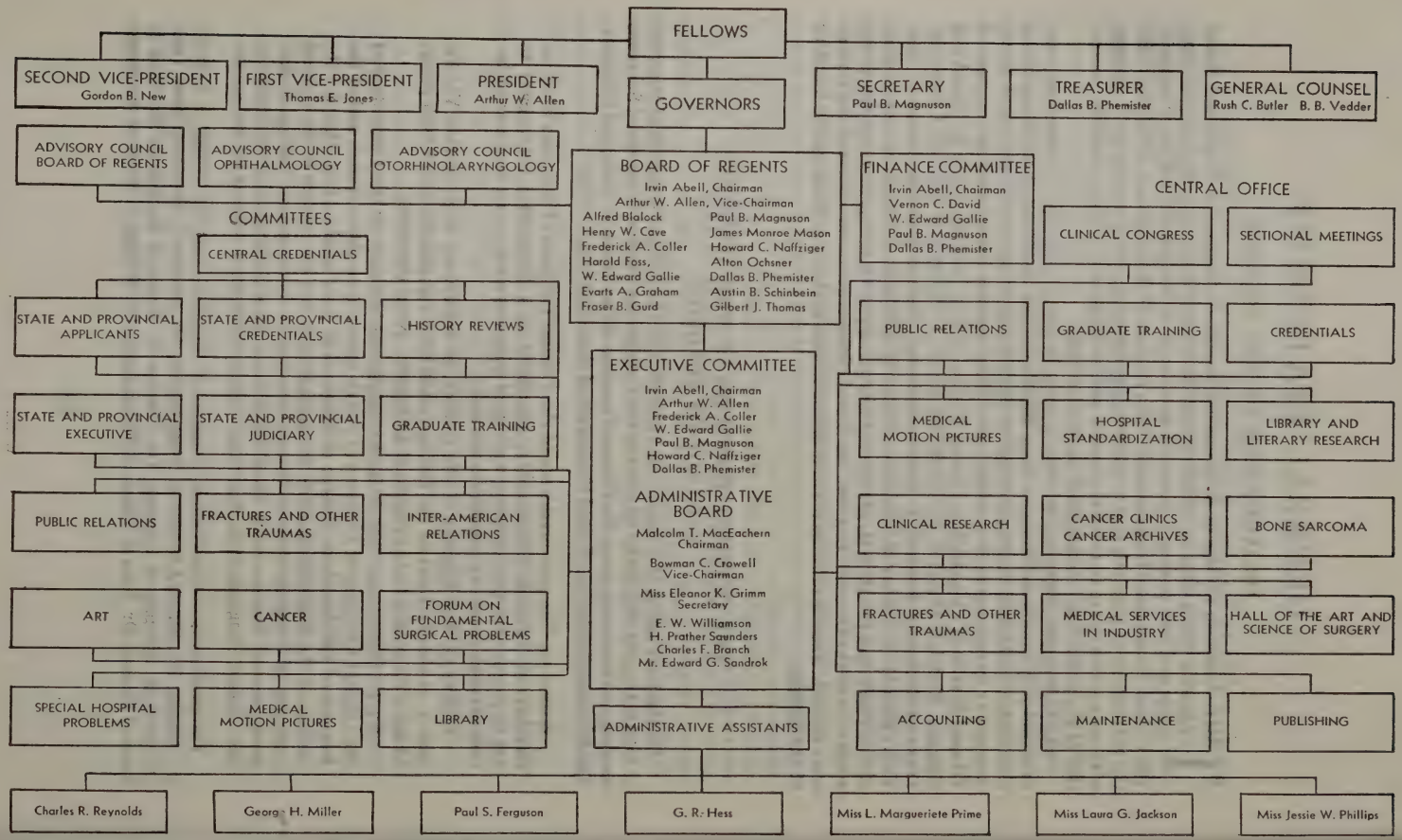

1947

THE OFFICIAL JOURNAL—ORGANIZATION CHART

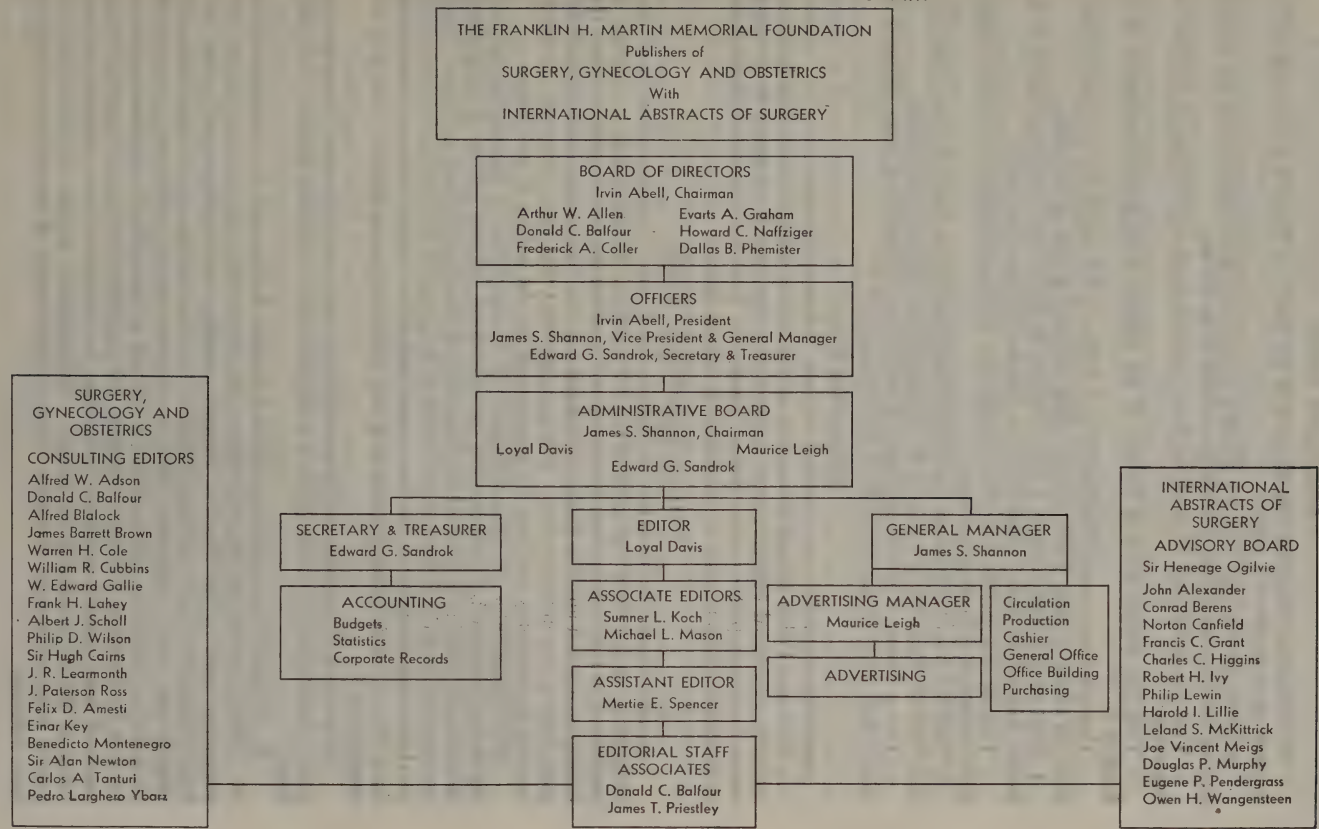

FEES AND DUES

The following resolution was adopted by the Board of Regents at a special meeting held on December 15, 1947:

"Be It Resolved that effective January 1, 1948, the fellowship fee and the annual dues of the American College of Surgeons shall be as follows:

1. That the fellowship fee shall be $100, payable upon notification of election to fellowship.
2. That the annual dues of Fellows of the College shall be $40, chargeable as of January 1.
3. That the total amount required of any Fellow in fellowship fee and annual dues shall not exceed $1,000, which amount shall represent a paid up fellowship.
4. That on and after January 1, 1953, Fellows of the College shall be exempted from annual dues which accrue after they have reached the age of 60 years.
5. That all Fellows who have subscribed $1,500 to the endowment fund of the College shall be exempted from annual dues.
6. That the Board of Regents shall cancel the indebtedness of any Fellow of the College, without publicity, to whom in its judgment such dues are a hardship.
7. That a Fellow of the College may, upon request, be exempted from payment of annual dues after he has retired from active practice."

Delinquent Dues

Resolution adopted by the Board of Regents, February 16, 1941:

That any Fellow who is delinquent in dues three years or more shall be automatically suspended and his name removed from the Blue Book unless he presents excuse that is acceptable to the Finance Committee. If at any time such Fellow wishes to be reinstated, he may do so by paying all dues in arrears.

THE ENDOWMENT FUND

In order to provide funds for the organization of the College, an initial fee of fifty dollars from each Fellow was voted at the first meeting. Realizing that the income to be derived in this manner was temporary and inadequate, and desiring to place the College on a sound financial basis, the Fellows voted in June, 1914, to raise an endowment fund of one million dollars. This plan provided that the endowment should be invested in perpetuity and only the income used for the budget of the College.

It developed later that the activities of the College called for expenditures beyond the income provided by the interest of the endowment, and the Fellows of the College, at the annual meeting in 1916, adopted a resolution which read in part as follows: "That the annual dues of the Fellows of the College be $25, payable January 1; that all Fellows who have subscribed $500 to the endowment fund of the College be exempt from annual dues; that the total amount required of any Fellow in annual dues or other fees not exceed $500."

On account of economic conditions existing in 1947, the Regents, on December 15, 1947, adopted the resolution which is published above under the heading "Fees and Dues."

In the latter 1920's, a letter was sent to each Fellow over the signature of Dr. W. J. Mayo referring to the activities of the organization and calling attention to a suggestion made by the Board of Regents regarding individual action by the Fellows in support of the endowment fund of the organization. More specifically, the thought was that if those who desire to co-operate in the fulfillment of the aims of the College would each make a codicil to his will or take out a life insurance policy in favor of the American College of Surgeons, the aggregate would, in the course of years, prove of most valuable assistance in making the endowment fund adequate without being at all burdensome to the donors. The minimum amount of $1,000 was suggested, with a statement that contemplated gifts in excess of the minimum would be very welcome.

A number of the Fellows have advised the College that they have taken out a policy or made a codicil in favor of the organization. It is considered certain that the additional financing required will be contributed by the public, through its knowledge of what is being accomplished by the work and financial co-operation of the Fellows. Fellows will greatly aid the College financial program by disseminating this information through proper channels.

The activities of the American College of Surgeons are entirely of an educational and scientific research nature directed toward the benefit of the patient through elevation of ethical, professional, and scientific standards of surgery and improvement of surroundings and appurtenances incident to its performances.

In accordance with the keynote struck at the time of organization, the College has already demonstrated the practical value of the results of its work through its program of hospital standardization, promotion and establishment of organized cancer clinics in general hospitals of 100 beds and over, registry of bone sarcoma, development of standards for treatment of fractures and other traumas, development of fundamental principles and criteria for graduate training in surgery, services extended to the medical departments of industries for the benefit of the ill and injured person, and evaluation of medical motion pictures from the standpoint of teaching value.

The patient has received great benefit through the general education of the surgeon, which has been a field of great activity on the part of the College, accomplished by means of the Clinical Congresses, sectional meetings, publications, exhibits, scientific studies, and medical motion pictures.

To meet the need of co-ordinating literature and making it available quickly and easily to the busy practicing surgeon, the College maintains a library and Department of Literary Research.

The endowment fund on December 31, 1947, amounted to slightly in excess of $1,000,000. A life membership may be obtained by any Fellow upon payment of $1,500 to the endowment fund as provided for on the subscription card printed below.

Contributions to the Endowment Fund

Contributions to the endowment fund from others than Fellows of the College will be gratefully accepted in the form of subscriptions, donations, or bequests.

Bequests

The College loses by death each year an average of two hundred of its members. If each Fellow would add to his will a codicil reading "$1,000 to the American College of Surgeons at my death," or would leave that amount to the College through insurance, it would add more than $200,000 each year to the endowment fund.

ENDOWMENT FUND—LIFE MEMBERSHIP

I hereby subscribe $1,400 to the Endowment Fund of the American College of Surgeons. To this amount is to be added the $100 already paid as my Fellowship Fee, my total subscription being $1,500. The balance of $1,400 shall be payable in one lump sum during the year 1948, or, at my option, in three annual installments with interest on the unpaid balances at the rate of three per cent chargeable as of December 31 of each year after the year in which such subscription is made.

It is further agreed that beginning January 1, 1948, I shall be exempt from annual dues, and upon full payment of this subscription the sum of $1,500 shall be credited to and become a part of the Endowment Fund of the College and my name shall be listed in future issues of the Year Book of the American College of Surgeons as a Life Member and Contributor to the Endowment Fund.

Name.....

Date..... *Address*.....

REQUIREMENTS FOR FELLOWSHIP

1. The applicant to be eligible for fellowship shall be a graduate of a medical school acceptable to the American College of Surgeons, and licensed to practice in his respective state, province, or country, or a medical officer of a federal service.

2. A period of seven years after graduation in medicine devoted to special training and practice is the time requirement for eligibility to fellowship. Applicants whose qualifying medical degree was obtained prior to January 1, 1938, shall give evidence of having served at least one year as intern in an acceptable hospital, and at least two years as a resident or as a full time surgical assistant to a qualified surgeon, or shall give evidence of apprenticeship of equivalent value. Due importance is attached to supplementary study and training in surgery.

Applicants for fellowship whose qualifying medical degree was obtained between January 1, 1938, and January 1, 1944, shall be required to present evidence of having completed not less than one year of internship in a hospital approved for the training of interns and not less than two years of graduate training in surgery in hospitals approved for such training by the American College of Surgeons. In the case of graduates of medical schools which withhold the medical degree until after the year of hospital internship, the date set will be January 1, 1939.

Applicants for fellowship whose qualifying medical degree has been obtained after January 1, 1944, shall be required to present evidence of having completed not less than one year of internship in a hospital approved for the training of interns and not less than three additional years in hospital service which shall include graduate study of the basic medical sciences as they pertain to surgery and graduate training in general surgery or the surgical specialties in hospitals approved for such training by the American College of Surgeons. In the case of ophthalmology or otolaryngology, the period of training required shall be not less than one year of internship in a hospital approved for the training of interns and not less than two years of graduate training in hospitals approved for such training by the American College of Surgeons; and in the case of the combined specialty, ophthalmology-otolaryngology, the period of training required shall be not less than one year of internship in a hospital approved for the training of interns and not less than three years of graduate training in hospitals approved for such training by the American College of Surgeons. In the case of graduates of medical schools which withhold the medical degree until after the year of hospital internship, the date set will be January 1, 1945.

3. The applicant's professional activity shall be restricted to study, diagnosis, and operative work in general surgery or the surgical specialties. Each case shall be judged on its individual merits as to professional ability, training, and experience in the particular field of surgery in which the applicant is engaged. The College desires to admit to its fellowship only those who are primarily specialists in surgery, and the minimum proportion of specialization in practice which is acceptable may vary according to the character and size of the community in which the applicant works.

4. The applicant's moral and ethical fitness shall be determined by reports of surgeons whose names are submitted by the applicant and by such other information as the Credentials Committees and the administrators of the College may obtain.

5. Surgeons widely recognized by the profession as progressive leaders and exponents of finished technique, and teachers with professorial status in the departments of surgery and its specialties in approved medical schools, may be admitted to fellowship without the submission of case records on unanimous recommendation of the Committees on Credentials and by a unanimous vote of the Board of Regents.

6. Candidates are elected to fellowship by the Board of Regents after investigation and report by the Committees on Credentials.

7. An application fee of $5.00 is required with each application for fellowship.

8. The fellowship fee is $100, payable upon notification of election to fellowship. The annual dues are $40, chargeable as of January 1. The total amount required of any Fellow is $1000.

9. The Board of Regents reserves the right to alter as it may think proper the regulations concerning admission of Fellows to the College.

10. The applicant shall make formal application for fellowship, supplying the following information on forms for this purpose which may be obtained from the central office of the College:

Name and address
Date and place of birth
Citizenship
States, provinces, or countries in which the applicant is licensed to practice
Preliminary education
Medical schools attended as an undergraduate and as a graduate
Hospitals in which internship and residencies were served, and dates of service
Period of clinical or teaching assistantship, where served, and under whom
Postgraduate study
Past and present hospital connections
Medical teaching positions
Research conducted
Specialty and period of specialization
Percentage of professional activity devoted to surgery or a surgical specialty
Medical society affiliations
Certification by a specialty board
Personal contributions to medical literature
Five references

11. In making application for fellowship the applicant shall sign the fellowship pledge and a declaration that he will not practice the division of fees (see page 1). The applicant shall also subscribe to the resolutions adopted by the Board of Regents concerning rebates upon optical goods and other surgical apparatus and supplies (see page 29).

12. Only after notification of recommendation for fellowship by the Credentials Committees is the candidate required to submit 50 case records as evidence of qualification in the principles and technique of surgery (except where this requirement is waived as indicated below). These records shall include major surgical work for which the candidate was the responsible surgeon, and shall not date back more than three years from the time they are submitted. A variety of major procedures, rather than a number of cases of one type, must be included.

Candidates who have had graduate training in surgery through a residency or fellowship in an acceptable institution or institutions and who meet the requirements in all other respects may submit 25 of the required detailed records from work done during the period of residency if the residency was terminated within five years of submitting them, and the other 25 detailed records shall be of work done after establishment in practice.

Candidates who have spent at least four years in special training in surgery in an acceptable institution or institutions, who have not entered independent practice but have remained exclusively in educational institutional work, and who in all other respects meet the requirements for fellowship, may submit the required case records from institutional work.

Candidates who have been recommended for fellowship by the Committees on Credentials and who have been certified by one of the following Boards, may be exempted from the requirement of submitting case records, or may be required to submit one-half of the usual number of case records, that is, 25 records:

American Board of Neurological Surgery
American Board of Obstetrics and Gynecology
American Board of Ophthalmology
American Board of Orthopedic Surgery
American Board of Otolaryngology
American Board of Plastic Surgery
American Board of Surgery
American Board of Surgery (Proctology)
American Board of Urology

This does not imply that the College declines to admit to fellowship candidates practicing in these specialties who are not certified by one of the special Boards.

Candidates who have been recommended for fellowship by the Committees on Credentials and who hold fellowship in the Royal College of Surgeons of England, Edinburgh, Ireland, Australasia, or Canada will be required to submit only one-half of the usual number of case records, that is, 25 records.

Procedure in Considering Applicants for Fellowship

1. Any legalized practitioner in medicine may apply for fellowship, or a request may be made by any Fellow of the College or other member of the medical profession that application forms be sent to a surgeon who, in his opinion, is qualified for fellowship.

2. A formal application for fellowship is required of every applicant, who shall also furnish five references, sign a pledge against the division of fees and acceptance of rebates, and pay an application fee of $5.00.

3. Each person given as a reference is asked by the College to furnish a statement regarding the applicant's professional qualifications as a surgeon and his moral and ethical standing. The College may also consult other Fellows in the city or vicinity in which the applicant is practicing.

4. The application receives the attention of:

The College administrative office
A local Committee on Applicants, which is fact-finding only and with which each applicant is accorded an opportunity for a personal interview
A local Credentials Committee, which meets once annually in executive session with a staff official of the College in attendance, and which makes recommendations
A Committee on History Reviews, which reviews the case records when they are required
The Central Credentials Committee, which appraises information and recommendations from all sources
The Board of Regents, which takes final action on all candidates elected to fellowship

5. Through these regularly appointed committees the College secures comprehensive information regarding the surgical qualifications of the applicant, his standing in the community, his moral conduct, his general reliability, his ethical standing, and his attitude toward the division of fees.

6. The case records submitted by those candidates for fellowship who are subject to this requirement are referred to the Committee on History Reviews, which is composed of about twenty teachers of surgery and the surgical specialties from approved medical schools in Chicago. A staff official of the College meets with the committee.

7. The College verifies each case record with the hospital in which the operation was performed.

8. After review of all information, one of three recommendations is made: acceptance, postponement, or nonacceptance. Action may be deferred to enable the adminis-

trative office to secure further evidence of the candidate's fitness for fellowship, to give him opportunity for further study, training, and experience to qualify for fellowship, to afford him an opportunity to submit further essential information in connection with his records, or to submit additional records. The central office endeavors to give every candidate for fellowship such information as will aid him in fulfilling the requirements for fellowship.

9. After the candidate has met all requirements, he is notified of his acceptance and sent instructions in regard to receiving his fellowship.

10. The uniform regulations for admission of applicants to fellowship have been formulated by the executive officers after years of experience, and it is essential that they should be impartially observed. Even though the applicant may appear most worthy, short-cut methods cannot be employed without subjecting the committees to severe criticism and lessening the judicial standing of the College.

11. An applicant upon whose application action has been deferred or who is not accepted may appeal to the Board of Regents.

12. The central office for obvious reasons must decline to furnish information concerning the status of an application for fellowship to other than the applicant himself.

Rebates on Surgical Apparatus and Optical Supplies

The applicant shall also subscribe to the following resolutions which have been adopted by the Board of Regents:

> Be It Resolved that to accept rebates on glasses and other surgical apparatus and supplies is considered unethical and not consistent with fellowship in the College. (June 7, 1921)
>
> Be It Resolved that the American College of Surgeons reiterates its stand that the acceptance of rebates upon optical goods and other surgical apparatus and supplies is a reprehensible and pernicious practice. The American College of Surgeons will continue to co-operate with national societies in an endeavor to eliminate the practice from American medicine. (October 22, 1940)

THE JUNIOR CANDIDATE GROUP AND THE SENIOR CANDIDATE GROUP

The Junior and Senior Candidate Groups are composed of the younger medical graduates who have signified their intention of becoming surgeons or surgical specialists, and who aspire to fellowship in the American College of Surgeons. The Junior and Senior Candidates are afforded guidance in complying with the educational and ethical standards promulgated by the American College of Surgeons at a time when they are seeking advice on questions of education, training, affiliation, and other professional problems.

Membership in the Junior or Senior Candidate Groups does not give the applicant any prior claim toward fellowship in the College. Membership in either of these groups provides an opportunity for the members to avail themselves of the service which the College offers to recent graduates who wish to prepare themselves for careers in surgery. If a member of either of these groups wishes to become a Fellow of the College, he is required to file an application for fellowship which will be processed in the usual manner.

I. The Requirements

1. The applicant to be eligible for the Junior Candidate Group or the Senior Candidate Group shall be a graduate of a medical school acceptable to the American College of Surgeons, and shall be licensed to practice in his respective state, province, or country, or a medical officer of a federal service.

2. The Junior Candidate Group is restricted to those who have graduated from medical school from one to seven years prior to admission.

3. The applicant shall give evidence of having served at least one year as intern in an acceptable hospital, and of his plan to pursue supplementary study and training in surgery or a surgical specialty which will later enable him to meet the requirements for fellowship.

4. Any endorsed member of the Junior Candiate Group who submits evidence that he has successfully completed the basic examination of one of the surgical Specialty Boards or of the Royal College of Surgeons of Canada may be transferred to the Senior Candidate Group.

5. Any individual who meets all of the requirements for the Junior Candidate Group, and in addition has successfully passed the basic examination of one of the surgical Specialty Boards or of the Royal College of Surgeons of Canada, may apply directly for the Senior Candidate Group.

6. Membership in the Senior Candidate Group terminates seven years after graduation from medical school.

7. At the expiration of seven years after graduation from medical school a Junior or a Senior Candidate may be given an opportunity to apply for fellowship. He shall then be required to meet all of the qualifications for such fellowship.

8. The applicant's moral and ethical fitness shall be determined by reports and other information that the Credentials Committees and the administrators of the College may obtain.

9. Members of the Junior and Senior Candidate Groups shall be exempt from fees and dues.

10. The Junior and Senior Candidates shall be privileged to attend the Annual and Sectional Meetings of the College and shall receive the Bulletins and other publications of the College which are deemed to be of interest and value to them.

11. The applicant shall make formal application for the Junior or Senior Candidate Group, supplying the following information on forms for this purpose which may be obtained from the central office of the College:

Name and address
Date and place of birth
Citizenship
States, provinces, or countries in which the applicant is licensed to practice
Preliminary education
Medical schools attended as an undergraduate and as a graduate
Hospitals in which internship and residencies were served, and dates of service
Period of clinical or teaching assistantship, where served, and under whom
Postgraduate study
Past and present hospital connections
Medical teaching positions
Research conducted
Specialty and period of specialization
Percentage of professional activity devoted to surgery or a surgical specialty
Medical society affiliations
Certification by a specialty board
Personal contributions to medical literature
Five references

12. In making application for the Junior or Senior Candidate Group the applicant shall sign the fellowship pledge and a declaration that he will not practice the division of fees. The applicant shall also subscribe to the resolutions adopted by the Board of Regents concerning rebates upon optical goods and other surgical apparatus and supplies (see page 29).

II. Procedure in Considering Applicants for the Junior Candidate Group and for the Senior Candidate Group

1. Anyone who has been a graduate of an acceptable medical school between one and seven years and can give evidence of having served at least one year as an intern in an acceptable hospital, and of his plan to pursue supplementary study and training in surgery or a surgical specialty which will later enable him to meet the requirements for fellowship, may apply for the Junior Candidate Group. A request may be made by any Fellow of the College or other member of the medical profession that application forms be sent to one who, in his opinion, is qualified for the Junior Candidate Group.

2. Anyone who fulfills the above requirements and has also successfully completed the basic examination of one of the surgical Specialty Boards or of the Royal College of Surgeons of Canada may apply for the Senior Candidate Group.

3. A formal application is required of each applicant. He shall also furnish five references, and sign a pledge to comply with the principles of financial relations in the professional care of the patient which have been adopted by the College.

4. The application receives the attention of:

The Credentials Department of the College

A local Committee on Applicants, which is fact-finding only and with which each applicant is accorded an opportunity for a personal interview

A State or Provincial Credentials Committee, which meets once annually in executive session with a staff official of the College in attendance, and which makes recommendations

The Central Credentials Committee, which appraises information and recommendations from all sources

The Board of Regents, which takes final action on all Candidates who are recommended for endorsement

5. Through these regularly appointed committees the College secures comprehensive information regarding the surgical qualifications of the applicant, his standing in the community, his moral conduct, his general reliability, and his ethical standing.

6. Through the interview with the Committee on Applicants the applicant is given an opportunity to present detailed information concerning his special training for surgery or plans for obtaining such training, clinical experience, present surgical activity, and any further facts which may have a bearing upon his eligibility to the Junior or Senior Candidate Group.

7. Each endorsed member of these groups shall submit a supplementary report by July 1 of each year, indicating his progress in graduate training for surgery or a surgical specialty acquired from residencies, postgraduate work, formal courses under the auspices of recognized medical schools and clinics, assistantships, observation at clinics, and research work.

8. After review of all information, the applicant for these groups may be endorsed or not endorsed. Endorsement of a Candidate is effective for one year only. Every application is reconsidered each year by the Credentials Committees during the period in which the applicant is eligible for these groups.

9. After the applicant has met all of the requirements, he is notified of his endorsement, and is sent instructions in regard to the Junior Candidate Group or the Senior Candidate Group and forms on which to file his next annual report of progress.

10. Members of these groups are not required to submit case records, but it is suggested that they keep a complete record of surgical work so that this information may be readily available when it is requested by the College.

11. If the candidate fails to live up to the established ideals and principles of the College, enters non-surgical practice, or for other sufficient reason is no longer eligible for membership in these groups, the local Credentials Committee may recommend that his name be dropped.

12. The central office for obvious reasons must decline to furnish information concerning the status of an applicant for either of these groups to other than the applicant himself.

The applicant shall also subscribe to the resolutions adopted by the Board of Regents concerning rebates upon optical goods and other surgical apparatus and supplies (see page 29).

CREDENTIALS COMMITTEES

Following is an analysis of the work of the Credentials Committees during the year 1947:

Admitted to fellowship September 12, 1947		762
United States and Possessions	732	
Canada	20	
Other Units	10	
Applications for fellowship presented to the Credentials Committees		1,513
Recommended for fellowship (52.21%)	790	
Postponed (32.31%)	489	
Not recommended (11.96%)	181	
Action not completed (3.52%)	53	
Applications for the Junior Candidate Group considered by the Credentials Committees		1,123

The above figure includes all applications for the Junior Candidate Group. The applications for the Junior Candidate Group are submitted annually to the respective state and provincial Credentials Committees.

COMMITTEE ON HISTORY REVIEWS

William E. Adams	Ormand C. Julian	Rudolph J. E. Oden
James H. Bloomfield	Stanley E. Lawton	John R. Orndorff
Dwight F. Clark	Walter G. Maddock	Charles H. Parkes
Norris J. Heckel	Clement L. Martin	James K. Stack
Frederick C. Hoebel	Michael L. Mason	Samuel Salinger
Carl Ireneus, Jr.	Frederick W. Merrifield	John Van Prohaska
Hilger P. Jenkins	Samuel J. Meyer	Augusta Webster

Following is an analysis of the work of the Committee during the year:

Histories filed			506
Histories reviewed		501	
Histories accepted	447		
Histories not accepted	54		
Histories not reviewed		5	

The value of the work of the credentializing committees cannot be overestimated. It is through their untiring work, the judicious manner in which all applications for fellowship are considered, and the painstaking study of the histories submitted that the College is able to fulfill one of its prime functions, namely, the elevation of the standard of the practice of surgery.

JUDICIARY COMMITTEES

A duty which confronts the Board of Regents of the American College of Surgeons is the consideration of complaints which are filed against Fellows of the organization. In order to obviate any injustice, either to a Fellow of the College or to the organization itself, and as a means of securing reliable information, a plan was adopted by the Board of Regents which provides for the appointment in each state and province of a Judiciary Committee to aid the headquarters officials to obtain facts regarding complaints which are registered, or derogatory information regarding Fellows of the organization, and the surrounding circumstances.

Judiciary Committees are expected, upon request, to ascertain the facts in any given case, and to report their findings and suggestions to the College headquarters in Chicago. Committeemen are cautioned not to take any action which would involve the College, the committees themselves, or individuals, in legal difficulties.

Consideration is given to each complaint which is filed in the central office, and to information derogatory to a Fellow which may reach an official of the College. The Fellow against whom the complaint is made is notified, and given an opportunity to submit his explanation. If after investigation further action is warranted, the case is referred to the Judiciary Committee of the state or province for investigation and recommendation. Should there be sufficient derogatory evidence, the Fellow in question is notified that all of the data will be placed before the Board of Regents for consideration and action.

The by-laws of the College (Article III, Section 7) provide that any Fellow may be expelled for conduct which in the opinion of the Board of Regents is derogatory to the dignity of the College or inconsistent with its purposes. Each year judiciary cases are considered and acted upon by the Board of Regents, and the Judiciary Committees have aided materially in supplying the data upon which the rulings have been made.

INTER-AMERICAN PROGRESS

In 1915, at the Scientific Congress held in San Francisco during the Panama-Pacific Exposition, a number of Latin-American surgeons petitioned the American College of Surgeons to admit the surgeons of Latin America to the fellowship of the College. This affiliation, after some preliminary correspondence, was postponed until after the war and definite work was begun in 1920.

In that year Dr. Franklin H. Martin, Director General, and Dr. William J. Mayo, then President, made a trip to Latin-American countries to meet on their own ground the southern neighbors. At this time visits were made to the surgeons of Panama, Peru, Chile, Argentina, and Uruguay.

In February, 1921, Dr. Thomas J. Watkins and the Director General revisited these countries and added to the itinerary Rio de Janeiro and Sao Paulo in Brazil. Also, early in 1921, Dr. Francis P. Corrigan visited Ecuador and Bolivia as an official representative of the College.

In the winter of 1922, official visits were made by Dr. Edward I. Salisbury to Colombia, Venezuela, and Cuba; and by Dr. Corrigan, to Brazil, Uruguay, Argentina, Chile, Peru, and Panama.

Early in 1923, representatives of the College from thirty-five states of the United States and five provinces of Canada visited Cuba, Panama, Colombia, Venezuela, Brazil, Uruguay, Argentina, Chile, and Peru. Of these Fellows, eleven were Founders, nine Governors, one Regent, a Vice President, and the Director General.

Official receptions were tendered to the members of the cruise party by the Presidents of all countries whose capitals were visited, and formal meetings of the College were held in Rio de Janeiro, Buenos Aires, and Montevideo. Meetings were held in each country of the respective Committees on Credentials.

During 1924, official visits were made to Cuba, Guatemala, El Salvador, Nicaragua, Costa Rica, Panama, Bolivia, Peru, Dominican Republic, Puerto Rico, and Venezuela. Committees on Credentials were formed in the places newly visited and meetings held of committees previously created.

In December, 1924, Dr. James T. Case represented the College at the Third Pan-American Scientific Congress held in Lima, Peru. He presented the Hospital Standardization program of the College and its Minimum Standard as the basis of that program. The Congress passed a motion that the program of the College have the full approval of the section on medicine and sanitation, and that the Congress as a whole give a vote of approval and request that all governments represented adopt steps toward the accomplishment of similar work in their respective countries. The motion was passed unanimously by this section and also by the Scientific Congress at its closing session.

Official visits were again made to Brazil, Uruguay, Argentina, Chile, Peru, and Panama. Credentials Committee meetings were held in various cities, and talks in Spanish were given before the Fellows of the College, various medical and surgical societies, and faculties of medicine in these countries. About forty hospitals were surveyed and several placed upon the Approved List of the College.

On October 26, 1926, the Board of Regents constituted the Fellows of the College who are resident in Mexico a Committee on Credentials for that Republic.

To date nineteen Latin-American countries are represented, each having its Committee on Credentials, and fellowships in the College have been conferred upon 396 surgeons from Latin America, as follows: Prior to 1920, seven; Convocation in Montreal, 1920, thirty-five; Philadelphia, 1921, fifty-five; Boston, 1922, thirty-three; Chicago, 1923, forty-three; New York, 1924, thirty; Philadelphia, 1925, sixty-two; Montreal, 1926, five; Detroit, 1927, four; Boston, 1928, eleven; Chicago, 1929, two; Philadelphia, 1930, two; New York, 1931, four; St. Louis, 1932, three; Chicago, 1933, one; Boston, 1934, one; San Francisco, 1935, one; Philadelphia, 1936, nine; Chicago, 1937, three; New York, 1938, seven; Philadelphia, 1939, three; Chicago, 1940, seven; Boston, 1941, six; 1942, fourteen; 1943, fourteen; 1944, eleven; 1945, six; Cleveland, 1946, fifteen; New York, 1947, two.

Honorary fellowship in the College has been conferred upon some of the leading Latin-American surgeons. A number of applications for fellowship from surgeons in these countries are under consideration for future membership.

CLINICAL RESEARCH

REPORT OF THE DEPARTMENT OF CLINICAL RESEARCH

Bowman C. Crowell, M.D., Associate Director, American College of Surgeons
Director of Clinical Research

SINCE the annual report of this Department in December, 1946, I wish to state that financial assistance has been received from the American Cancer Society in support of the College's work in relation to cancer detection centers.

Under this grant Dr. Charles F. Branch has joined the staff of the College with the title of Assistant Director and has already been appointed a member of the Administrative Board of the College. Dr. Branch's service began on March 3, 1947.

I have also to report that a grant-in-aid to the College has been authorized by the National Advisory Cancer Council, U. S. Public Health Service. Under it at least two members will be added to the College staff for field work in connection with cancer clinics and cancer detection centers. A candidate for one of these positions has been secured. A satisfactory candidate for the second position has not yet been found. These grants include salaries, travel expense, per diems, some office expenses, and publication of reports and monographs.

The work of inspecting cancer clinics and detection centers has been proceeding during the year through the agency of our field representatives and Dr. Branch.

With the above-mentioned accessions to the staff it will be possible also to increase the activity of the Department of Clinical Research in relation to the collection of five-year cures of cancer, the Registry of Bone Sarcoma, and the Hall of the Art and Science of Surgery. The material in the Registry of Bone Sarcoma has been utilized rather extensively during the year for teaching purposes both in Chicago and in other parts of the country.

Dr. Robert H. Kennedy will report for the Committee on Fractures and Other Traumas. I merely wish to state that it has been a great pleasure to work with that Committee during the year and to participate in the re-organization of much of its work which, as you will learn from Dr. Kennedy's report, is of distinctly constructive, continent-wide importance.

Dr. Grantley W. Taylor will report on the work of the Cancer Committee. This will be his first report.

Bowman C. Crowell, *Director of Clinical Research*

CANCER COMMITTEE

Grantley W. Taylor, Boston, *Chairman*
Bowman C. Crowell, Chicago, *Secretary*

Frank E. Adair, New York
Brian B. Blades, Washington
Charles F. Branch, Chicago
Alexander Brunschwig, New York
R. Lee Clark, Jr., Houston
Murray M. Copeland, Washington
Ernest M. Daland, Boston
Roscoe R. Graham, Toronto
Fred J. Hodges, Ann Arbor
Emile Holman, San Francisco
Thomas E. Jones, Cleveland
Alson R. Kilgore, San Francisco
Roy R. Kracke, Birmingham
Edwin P. Lehman, Charlottesville, Va.
Ian Macdonald, Los Angeles
Alton Ochsner, New Orleans
Charles B. Puestow, Chicago
James E. Scarborough, Jr., Atlanta

I have the honor to submit the report of the Cancer Committee.

Personnel. The Committee has lost a number of members in recent years, and certain others by reason of health or diversion of interest have been inactive. The addition

of several new members to the Committee is desirable. Discussion of possible candidates has been held and suggested names will be submitted by Dr. Crowell.

It has seemed desirable that this Committee include certain individuals who are not Fellows of the College such as pathologists, radiologists, etc. It is reasonable to suggest that the College should offer to defray the expenses of attending Committee meetings for such individuals. Funds to defray such expenses could reasonably be sought from the American Cancer Society, the National Advisory Cancer Council, or other sources.

Clinics and Centers. The supervisory function of this Committee in relation to the cancer clinics and cancer detection centers has continued during the past year. More vigorous activity in this regard for the coming year will be made possible by grants-in-aid from the American Cancer Society and a prospective grant from the National Advisory Cancer Council.

Five-year Cures. A renewed drive for the registration of five-year cancer cures is contemplated. These figures for increasing cures by orthodox surgical and radiological methods are valuable in combatting the misconceptions likely to result from the statements of those studying newer methods or panaceas. The success of the Registry of Bone Sarcoma in providing material for study raises the possibility that similar use may some time be made of the cases registered as five-year cures in other forms of neoplasm.

Terminology of Breast Tumors. A subcommittee under the chairmanship of Dr. Adair has been reorganized to renew the attempt to formulate a uniform terminology for breast tumors. It may be that this subcommittee will collaborate with a similar committee of the American College of Pathologists.

End Results Reporting. A subcommittee under the chairmanship of Dr. Daland has been organized to make recommendations as to a uniform system of reporting end results and cures of cancer cases. This committee is instructed to explore the feasibility of standardizing methods of recording data to permit punch card analysis.

Meetings and Education. Stimulating cancer programs formed an important part of the programs of the Sectional Meetings of the College last year. Similar emphasis on cancer is proposed for the Sectional Meetings planned for the coming year. The Committee members have expressed interest in taking an active part in these programs. The Symposia on Cancer Clinics, and on Cancer, held at the present Clinical Congress were stimulating and well attended.

Respectfully submitted,
GRANTLEY W. TAYLOR, *Chairman*

CANCER CLINICS

In the BULLETIN of the American College of Surgeons, June, 1947, there was published an article entitled "Cancer Clinics, Cancer Diagnostic Clinics, Cancer Detection Centers, Minimum Standards and Their Amplification" by Bowman C. Crowell, M. D., and Charles F. Branch, M. D. That publication contains a complete explanation of the principles of the College as applied to such clinics and centers. Many thousand reprints of this article have been distributed to hospitals, allied medical organizations, and individuals who are either conducting clinics or are interested in their formation. It constitutes in fact the manual of guidance for all such individuals and institutions in relation to cancer clinics and detection centers. The publication is available at the College.

The large amounts of money and the great lay and professional interest which have been recently concentrated on the control of cancer have served as a stimulus to the formation of new clinics and increased activity on the part of many already existing clinics. This condition is reflected in the increase in the number of clinics which have been found by College representatives to be meeting the Minimum Standard for Cancer Clinics and which are, therefore, published in the list of clinics approved by the College.

Organization of the College staff for the purpose of surveying existing cancer detection centers is in process, but it has not been possible thus far to survey a sufficient num-

ber to permit of the publication of a list of those meeting College standards. Obviously it would be unjust for the College to publish a list that is known to be incomplete.

There follows a list of cancer clinics now approved by the College. They may be grouped thusly:

Cancer hospitals approved	12
Cancer clinics approved	392
Cancer diagnostic clinics approved	32
Departmental cancer clinics approved	6
Total	442

BOWMAN C. CROWELL, *Director of Clinical Research*

MINIMUM STANDARD FOR CANCER CLINICS

1. ORGANIZATION. There shall be a definite organization of the service, and it shall include an executive officer and representatives of all the departments of the hospital concerned in the diagnosis and treatment of cancer. The services of a secretary and of a social service worker shall be available for the purposes of the clinic.

2. CONFERENCES. As an essential feature of the service there shall be regular conferences or consultations at which the diagnosis and treatment of the individual cases are discussed by all members of the clinic who are concerned with the case.

3. PATIENTS. Reference to the cancer clinic of all patients in whom the diagnosis or treatment of cancer is to be considered shall be either voluntary or obligatory in accordance with the vote of the medical staff or of the governing board of the hospital.

4. EQUIPMENT. In addition to the diagnostic and therapeutic surgical equipment which is required in every approved general hospital there shall be available an apparatus for x-ray therapy of an effectiveness which is generally agreed upon as adequate, and an amount of radium sufficient to insure effective treatment.

5. RECORDS. In addition to the records which are required in every approved general hospital, there shall be additional records of: (a) Details of the history and of the examination for cancer in different regions of the body, such as are indicated on the form records which are recommended by the Cancer Committee, American College of Surgeons; (b) Details of the treatment by radium or x-ray as indicated on the form records which are recommended by the Cancer Committee, American College of Surgeons; (c) Periodic examinations at intervals for a period of at least five years following treatment.

6. TREATMENT. The treatment of cancer patients shall be entrusted to the members of the staff of the cancer clinic except in cases in which adequate treatment in accordance with the collective recommendation of the staff of the cancer clinic can be procured otherwise.

MINIMUM STANDARD FOR CANCER DETECTION CENTERS

1. Organization. A specific plan for the organization and conduct of the center shall be approved by the County Medical Society before the project is made effective and the Society shall appoint a medical advisory committee for guidance of the staff. The detection center shall be conducted in a hospital approved by the American College of Surgeons or in the outpatient department of an approved medical school or under conditions permitting compliance with the other features of this standard. The medical staff shall adopt rules, regulations and policies governing the professional work of the center and shall review and analyze their clinical experience at regular intervals. In addition to the medical staff, which shall include representatives of the various branches of the medical profession, a secretary, nurse and medical social worker shall be available for the purposes of the center.

2. Equipment. The equipment shall be adequate for a complete physical examination.

3. Patients. All applicants within specified geographic limits shall be admitted except those who are already under treatment. Some detection centers may be restricted to males and others to females.

4. Records. There shall be maintained adequate, complete records of examinees which shall include identification data, occupation, history, physical examinations with indicated laboratory examinations, summary, and disposition of such persons.

5. Disposition of Examinees. Persons who require further diagnostic procedures than are furnished by the center, or for whom treatment is indicated, shall be referred back to their physicians. If they have no physician, they shall be given a list of physicians, clinics, or hospitals from which choice may be made and to which the findings of the center shall be furnished. The detection center shall seek from the physician, clinic, or hospital a record of final diagnosis, treatment and follow-up. Examinees shall be encouraged to have periodic physical examinations as indicated.

6. Fees. A contribution of a specified sum of money toward expenses of the center shall be required of examinees who are able to pay.

HOSPITALS IN THE UNITED STATES AND CANADA CONDUCTING CANCER CLINICS WHICH ARE APPROVED OR PROVISIONALLY APPROVED BY THE COLLEGE

APPROVED CANCER HOSPITALS

UNITED STATES

MASSACHUSETTS

WESTFIELD
Westfield State Sanatorium

WALPOLE
Pondville Hospital

MISSOURI

COLUMBIA
Ellis Fischel State Cancer Hospital

ST. LOUIS
Barnard Free Skin and Cancer Hospital

NEW YORK

BROOKLYN
Brooklyn Cancer Institute

BUFFALO
Roswell Park Memorial Institute

NEW YORK
Memorial Hospital for the Treatment of Cancer and Allied Diseases
New York City Cancer Institute Hospital

PENNSYLVANIA

PHILADELPHIA
American Oncologic Hospital
Jeanes Hospital

CANADA

QUEBEC

MONTREAL
Institut du Radium

CUBA

HAVANA
Instituto del Cancer

INSTITUTIONS CONDUCTING APPROVED CANCER CLINICS

UNITED STATES

ALABAMA

BIRMINGHAM
Carraway Methodist Hospital
Jefferson and Hillman Hospital

ARIZONA

PHOENIX
The Lois Grunow Memorial

TUCSON
Pima County General Hospital
Tucson Medical Center

ARKANSAS

LITTLE ROCK
University of Arkansas School of Medicine

CALIFORNIA

ARLINGTON
Riverside County Hospital

BAKERSFIELD
*Kern General Hospital

*Provisionally approved.

BERKELEY
Herrick Memorial Hospital

LONG BEACH
United States Naval Hospital

LOS ANGELES
California Hospital
Cedars of Lebanon Hospital
Los Angeles County Hospital
Los Angeles Tumor Institute
Presbyterian Hospital—Olmsted Memorial
Veterans Administration Hospital
White Memorial Hospital

NATIONAL CITY
Paradise Valley Sanitarium and Hospital

OAKLAND
Highland—Alameda County Hospital
United States Naval Hospital

PASADENA
Collis P. and Howard Huntington Memorial Hospital

CALIFORNIA—Continued

SAN BERNARDINO
San Bernardino County Charity Hospital

SAN DIEGO
San Diego County General Hospital
United States Naval Hospital

SAN FRANCISCO
Letterman General Hospital
Mary's Help Hospital
Mount Zion Hospital
St. Joseph's Hospital
San Francisco Hospital
Stanford University Service
University of California Service
Stanford University Hospitals
University of California Hospital

SANTA BARBARA
Santa Barbara Cottage Hospital

WOODLAND
Woodland Clinic Hospital

COLORADO

DENVER
St. Luke's Hospital
University of Colorado Hospitals
Colorado General Hospital

CONNECTICUT

BRIDGEPORT
Bridgeport Hospital
St. Vincent's Hospital

DANBURY
Danbury Hospital

HARTFORD
Hartford Hospital
St. Francis Hospital

MANCHESTER
Manchester Memorial Hospital

NEW BRITAIN
New Britain General Hospital

NEW HAVEN
Grace Hospital
New Haven Hospital

NORWALK
Norwalk General Hospital

NORWICH
William W. Backus Hospital

STAMFORD
Stamford Hospital

WATERBURY
St. Mary's Hospital
Waterbury Hospital

*Provisionally approved.

WILLIMANTIC
Windham Community Memorial Hospital

DELAWARE

WILMINGTON
Memorial Hospital

DISTRICT OF COLUMBIA

WASHINGTON
Garfield Memorial Hospital
Georgetown University Hospital
Veterans Administration Hospital

FLORIDA

MIAMI
James M. Jackson Memorial Hospital

ORLANDO
*Orange Memorial Hospital

GEORGIA

ATHENS
*Athens General Hospital

ATLANTA
Georgia Baptist Hospital
Grady Hospital
Albert Steiner Clinic

AUGUSTA
University Hospital

CHAMBLEE
Lawson Veterans Administration Hospital

COLUMBUS
Columbus City Hospital

EMORY UNIVERSITY
Emory University Hospital

LA GRANGE
City-County Hospital

MACON
Macon Hospital

SAVANNAH
*Savannah Health Center

THOMASVILLE
John D. Archbold Memorial Hospital

WAYCROSS
*Ware County Hospital

ILLINOIS

CHICAGO
Cook County Hospital
*Henrotin Hospital
Illinois Masonic Hospital
Mercy Hospital

ILLINOIS—Continued

CHICAGO—Continued
Michael Reese Hospital
Mount Sinai Hospital
Norwegian American Hospital
Patterson Tumor Clinic
Northwestern University Medical School
Passavant Memorial Hospital
Presbyterian Hospital
Provident Hospital
Ravenswood Hospital
Research and Educational Hospitals of the University of Illinois
*St. Bernard's Hospital
St. Luke's Hospital
University of Chicago Clinics
Albert Merritt Billings Hospital

EVANSTON
St. Francis Hospital

EVERGREEN PARK
Little Company of Mary Hospital

HINES
Veterans Administration Hospital

OAK PARK
West Suburban Hospital

ROCKFORD
St. Anthony Hospital

SPRINGFIELD
Memorial Hospital

INDIANA

EVANSVILLE
Welborn Memorial Baptist Hospital

INDIANAPOLIS
Indianapolis General Hospital
Indiana University Medical Center

SOUTH BEND
*Memorial Hospital

IOWA

COUNCIL BLUFFS
Mercy Hospital

DES MOINES
Broadlawns General Hospital

KANSAS

KANSAS CITY
*University of Kansas Hospitals

PARSONS
Mercy Hospital

*Provisionally approved.

WICHITA
Sedgwick County Tumor Clinic

WINFIELD
St. Mary's Hospital
William Newton Memorial Hospital

KENTUCKY

LEXINGTON
Good Samaritan Hospital

LOUISVILLE
Norton Memorial Infirmary
St. Joseph Infirmary

LOUISIANA

NEW ORLEANS
Charity Hospital of Louisiana

SHREVEPORT
Shreveport Charity Hospital

MAINE

BANGOR
Eastern Maine General Hospital

LEWISTON
Central Maine General Hospital
St. Mary's General Hospital

PORTLAND
Maine General Hospital

WATERVILLE
*Sisters' Hospital

MARYLAND

BALTIMORE
*Baltimore City Hospitals
Sinai Hospital of Baltimore
South Baltimore General Hospital
United States Marine Hospital
University Hospital

CUMBERLAND
Memorial Hospital

MASSACHUSETTS

BEVERLY
Beverly Hospital

BOSTON
Beth Israel Hospital
Boston City Hospital
Boston Dispensary, The
Children's Hospital
Lahey Clinic
Massachusetts General Hospital
Massachusetts Memorial Hospitals
New England Deaconess Hospital
Palmer Memorial Unit
Peter Bent Brigham Hospital

MASSACHUSETTS—Continued

BROOKLINE
Free Hospital for Women

CHELSEA
United States Naval Hospital

FALL RIVER
Truesdale Hospital
Union Hospital

LAWRENCE
Lawrence General Hospital

LOWELL
Lowell General Hospital

LYNN
Lynn Hospital

NEW BEDFORD
St. Luke's Hospital

SALEM
Salem Hospital

WORCESTER
Memorial Hospital
Worcester City Hospital

MICHIGAN

ANN ARBOR
University Hospital

BAY CITY
Mercy Hospital

DETROIT
Alexander Blain Hospital
Grace Hospital
Harper Hospital
Henry Ford Hospital
Receiving Hospital
St. Mary's Hospital
Woman's Hospital

ELOISE
Wayne County General Hospital and Infirmary
Dr. William J. Seymour General Hospital

FLINT
Hurley Hospital

GRAND RAPIDS
*Blodgett Memorial Hospital

HIGHLAND PARK
Highland Park General Hospital

MUSKEGON
Hackley Hospital

TRAVERSE CITY
James Decker Munson Hospital

*Provisionally approved.

MINNESOTA

MINNEAPOLIS
University of Minnesota Hospitals

ROCHESTER
Mayo Clinic

MISSISSIPPI

COLUMBUS
*Doster Hospital and Clinic

GREENVILLE
Gamble Brothers and Archer Clinic

VICKSBURG
Mercy Hospital-Street Memorial
Vicksburg Hospital

MISSOURI

KANSAS CITY
Kansas City General Hospital
Menorah Hospital

ST. LOUIS
Barnes Hospital
DePaul Hospital
Firmin Desloge Hospital
Homer G. Phillips Hospital
Jewish Hospital
St. Louis City Hospital

MONTANA

BUTTE
Murray Hospital

NEBRASKA

OMAHA
Creighton Memorial St. Joseph's Hospital
Immanuel Deaconess Institute
Nebraska Methodist Hospital
St. Catherine's Hospital
University of Nebraska Hospital

NEW HAMPSHIRE

BERLIN
St. Louis Hospital

CLAREMONT
Claremont General Hospital

CONCORD
Concord Hospital

HANOVER
Mary Hitchcock Memorial Hospital

KEENE
Elliot Community Hospital

MANCHESTER
Elliot Hospital
Sacred Heart Hospital

NEW JERSEY

ATLANTIC CITY
Atlantic City Hospital

CAMDEN
Cooper Hospital
West Jersey Hospital

ELIZABETH
Elizabeth General Hospital and Dispensary

ENGLEWOOD
Englewood Hospital

HACKENSACK
Hackensack Hospital

JERSEY CITY
Christ Hospital
Jersey City Medical Center
Jersey City Hospital

LONG BRANCH
*Monmouth Memorial Hospital

MONTCLAIR
Mountainside Hospital

MOUNT HOLLY
Burlington County Hospital

NEWARK
Hospital of St. Barnabas and for Women and Children
Newark Beth Israel Hospital

ORANGE
Orange Memorial Hospital

PASSAIC
Passaic General Hospital

PATERSON
Paterson General Hospital
St. Joseph Hospital

TEANECK
*Teaneck Medical Group

NEW YORK

ALBANY
Albany Hospital
Memorial Hospital

BAY SHORE, L. I.
Southside Hospital

BINGHAMTON
Binghamton City Hospital

BROOKLYN
Brooklyn Hospital
Caledonian Hospital
Long Island College Hospital
Methodist Hospital
United States Naval Hospital

BUFFALO
Buffalo General Hospital
Edward J. Meyer Memorial Hospital
Mercy Hospital

COOPERSTOWN
Mary Imogene Bassett Hospital

CORNWALL
Cornwall Hospital

ELMIRA
St. Joseph's Hospital

HEMPSTEAD, L. I.
Meadowbrook Hospital

HUNTINGTON, L. I.
*Huntington Hospital

JAMAICA, L. I.
Queens General Hospital

JOHNSON CITY
Charles S. Wilson Memorial Hospital

MIDDLETOWN
Elizabeth A. Horton Memorial Hospital

MOUNT VERNON
Mount Vernon Hospital

NEW ROCHELLE
New Rochelle Hospital

NEW YORK
Beth Israel Hospital
Bronx Hospital, The
Flower and Fifth Avenue Hospitals
Harlem Hospital
Lenox Hill Hospital
Montefiore Hospital for Chronic Diseases
Morrisania City Hospital
New York Infirmary for Women and Children
New York Polyclinic Medical School and Hospital
New York Post-Graduate Medical School and Hospital
Presbyterian Hospital
Sloane Hospital for Women
St. Clare's Hospital
St. Vincent's Hospital
Veterans Administration Hospital
Woman's Hospital

NYACK
Nyack Hospital

*Provisionally approved.

NEW YORK—Continued

ONEONTA
Aurelia Osborn Fox Memorial Hospital

PORT CHESTER
United Hospital

POUGHKEEPSIE
Dutchess County Tumor Clinic

ROCHESTER
Genesee Hospital
Rochester General Hospital
St. Mary's Hospital
Strong Memorial Hospital

SARATOGA SPRINGS
Saratoga Hospital

SCHENECTADY
Ellis Hospital

SYRACUSE
Syracuse Memorial Hospital
University Hospital of the Good Shepherd

TROY
Samaritan Hospital

VALHALLA
Grasslands Hospital

WEST NEW BRIGHTON, S. I.
St. Vincent's Hospital

WHITE PLAINS
St. Agnes Hospital
White Plains Hospital

YONKERS
St. John's Riverside Hospital

NORTH CAROLINA

DURHAM
Duke Hospital

GREENSBORO
Greensboro Tumor Clinic

WINSTON-SALEM
North Carolina Baptist Hospital

NORTH DAKOTA

BISMARCK
Quain and Ramstad Clinic

FARGO
Fargo Clinic

GRAND FORKS
Grand Forks Clinic

MINOT
Northwest Clinic

*Provisionally approved.

OHIO

AKRON
City Hospital
Peoples Hospital

CANTON
Aultman Hospital
Mercy Hospital

CINCINNATI
Cincinnati General Hospital
Jewish Hospital

CLEVELAND
City Hospital
Cleveland Clinic Foundation Hospital
Lutheran Hospital
Mount Sinai Hospital
St. Luke's Hospital
St. Vincent Charity Hospital

GALLIPOLIS
*Holzer Hospital

HAMILTON
*Mercy Hospital

TOLEDO
Toledo Clinic

OREGON

PORTLAND
*Emanuel Hospital
University of Oregon Medical School Hospitals and Clinics
Multnomah Hospital
Veterans Administration Hospital

PENNSYLVANIA

ABINGTON
Abington Memorial Hospital

ALLENTOWN
*Allentown Hospital
*Sacred Heart Hospital

BETHLEHEM
St. Luke's Hospital

BRADFORD
*Bradford Hospital

CLEARFIELD
Clearfield Hospital

ERIE
Hamot Hospital

HARRISBURG
Harrisburg Hospital

LANCASTER
Lancaster General Hospital

PENNSYLVANIA—Continued

NANTICOKE
Nanticoke State Hospital

PHILADELPHIA
*Germantown Dispensary and Hospital
Hahnemann Hospital
Hospital of the University of Pennsylvania
Jefferson Medical College and Hospital
Jewish Hospital
Lankenau Hospital
Pennsylvania Hospital
Philadelphia General Hospital
Stetson Hospital
Temple University Hospital
United States Naval Hospital

PITTSBURGH
Pittsburgh Skin and Cancer Foundation
St. Francis Hospital
St. Margaret Memorial Hospital
Shadyside Hospital
University of Pittsburgh Medical Center
Elizabeth Steel Magee Hospital
Presbyterian Hospital
Western Pennsylvania Hospital

READING
Reading Hospital

SAYRE
Robert Packer Hospital

WILKES-BARRE
Mercy Hospital
Wilkes-Barre General Hospital

WILLIAMSPORT
Williamsport Hospital

WINDBER
*Windber Hospital

YORK
*York Hospital

RHODE ISLAND

PAWTUCKET
Memorial Hospital

PROVIDENCE
Rhode Island Hospital
Roger Williams General Hospital
St. Joseph's Hospital

SOUTH CAROLINA

ANDERSON
Anderson County Hospital

CHARLESTON
Roper Hospital

COLUMBIA
South Carolina Baptist Hospital

SPARTANBURG
Spartanburg General Hospital

TENNESSEE

CHATTANOOGA
Baroness Erlanger Hospital

KNOXVILLE
Knoxville General Hospital
St. Mary's Memorial Hospital

MEMPHIS
John Gaston Hospital

NASHVILLE
George W. Hubbard Hospital of Meharry Medical College
Nashville General Hospital

TEXAS

DALLAS
Baylor University Hospital
Parkland Hospital
*St. Paul's Hospital

EL PASO
El Paso County Medical Society Tumor Clinic

GALVESTON
John Sealy Hospital and Medical Department, University of Texas

HOUSTON
Jefferson Davis Hospital
M. D. Anderson Hospital

SAN ANTONIO
Medical and Surgical Memorial Hospital

TEMPLE
*King's Daughters' Hospital
Scott and White Hospital
Veterans Administration Hospital

UTAH

OGDEN
Thomas D. Dee Memorial Hospital

VERMONT

BENNINGTON
Henry W. Putnam Memorial Hospital

BURLINGTON
University of Vermont College of Medicine Tumor Clinic

*Provisionally approved.

VERMONT—Continued

RUTLAND
Rutland Hospital

VIRGINIA

CHARLOTTESVILLE
University of Virginia Hospital

CLIFTON FORGE
Chesapeake & Ohio Railway Hospital

HAMPTON
Dixie Hospital

LYNCHBURG
Lynchburg Tumor Clinic

NEWPORT NEWS
Elizabeth Buxton Hospital

RICHMOND
Medical College of Virginia

ROANOKE
Jefferson Hospital

WASHINGTON

BREMERTON
United States Naval Hospital

SEATTLE
King County Hospital
Swedish Hospital
Virginia Mason Hospital

TACOMA
Tacoma General Hospital

WEST VIRGINIA

BLUEFIELD
Bluefield Sanitarium

CHARLESTON
Charleston General Hospital
Mountain State Memorial Hospital

CLARKSBURG
St. Mary's Hospital

HUNTINGTON
St. Mary's Hospital

MONTGOMERY
Laird Memorial Hospital

PHILIPPI
The Myers Clinic

WHEELING
Ohio Valley General Hospital
Wheeling Clinic

WISCONSIN

LA CROSSE
La Crosse Lutheran Hospital

MADISON
State of Wisconsin General Hospital

MARSHFIELD
St. Joseph's Hospital

WAUWATOSA
Milwaukee County Hospital

HAWAII

HONOLULU
Queen's Hospital

PUERTO RICO

BAYAMON
Bayamon Charity District Hospital

CANADA

ALBERTA

CALGARY
Cancer Diagnostic and Treatment Services

EDMONTON
Cancer Diagnostic and Treatment Services

BRITISH COLUMBIA

VANCOUVER
British Columbia Cancer Institute

MANITOBA

ST. BONIFACE
St. Boniface Hospital

WINNIPEG
Winnipeg General Hospital

NEW BRUNSWICK

SAINT JOHN
Saint John General Hospital

NOVA SCOTIA

HALIFAX
Victoria General Hospital

ONTARIO

HAMILTON
Hamilton General Hospital

KINGSTON
Ontario Cancer Foundation
Kingston Clinic

LONDON
Victoria Hospital

ONTARIO—Continued

OTTAWA
Ottawa Civic Hospital
Ottawa General Hospital

TORONTO
Toronto General Hospital

WINDSOR
Metropolitan General Hospital

QUEBEC

MONTREAL
Hôpital Notre Dame
Hôpital Saint-Luc
Jewish General Hospital
Montreal General Hospital, Central Division
Royal Victoria Hospital

QUEBEC
Centre Anticancéreux Université Laval
Hotel Dieu de Quebec

SASKATCHEWAN

REGINA
Regina Cancer Clinic

SASKATOON
Saskatoon Cancer Clinic

INSTITUTIONS CONDUCTING APPROVED CANCER DIAGNOSTIC CLINICS

UNITED STATES

CALIFORNIA

LONG BEACH
Long Beach Community Hospital

CONNECTICUT

MERIDEN
Meriden Hospital

MIDDLETOWN
Middlesex Hospital

NEW LONDON
Lawrence and Memorial Associated Hospitals

PUTNAM
Day Kimball Hospital, The

DELAWARE

LEWES
Beebe Hospital of Sussex County

ILLINOIS

CHAMPAIGN
Burnham City Hospital

PEORIA
Methodist Hospital of Central Illinois

IOWA

CEDAR RAPIDS
Linn County Tumor Clinic

MAINE

WATERVILLE
Thayer Hospital

MASSACHUSETTS

BROCKTON
Brockton Hospital

FITCHBURG
Burbank Hospital

GARDNER
Henry Heywood Memorial Hospital

GLOUCESTER
Addison Gilbert Hospital

GREENFIELD
Franklin County Public Hospital

NORTH ADAMS
North Adams Hospital

SPRINGFIELD
Springfield Cancer Clinic

WORCESTER
Worcester Cancer Clinic

MICHIGAN

JACKSON
Tumor Clinic of Jackson County Medical Society

NEW HAMPSHIRE

LACONIA
Laconia Hospital

NASHUA
Nashua Memorial Hospital
St. Joseph's Hospital

PORTSMOUTH
Portsmouth Hospital

NEW JERSEY

TRENTON
Mercer Hospital

NEW YORK

OLEAN
St. Francis Hospital

OHIO

COLUMBUS
Columbus Cancer Clinic

PENNSYLVANIA

CARLISLE
Carlisle Hospital

EASTON
Easton Hospital

JOHNSTOWN
Conemaugh Valley Memorial Hospital

PHILADELPHIA
Frankford Hospital

VIRGINIA

ALEXANDRIA
McCluer Tumor Clinic

NORFOLK
Diagnostic Tumor Clinic

INSTITUTIONS IN WHICH DEPARTMENTS ARE CONDUCTING APPROVED CANCER CLINICS

UNITED STATES

IOWA

IOWA CITY
University Hospitals

MARYLAND

BALTIMORE
Johns Hopkins Hospital

NEW YORK

NEW YORK
Presbyterian Hospital
Roosevelt Hospital

OHIO

CLEVELAND
Lakeside Hospital

TENNESSEE

NASHVILLE
Vanderbilt University Hospital

COMMITTEE ON FRACTURES AND OTHER TRAUMAS

William Darrach, New York, *Honorary Chairman*
Charles L. Scudder, Boston, *Honorary Chairman*
Robert H. Kennedy, New York, *Chairman*
Fraser B. Gurd, Montreal, *Vice Chairman*
Bowman C. Crowell, Chicago, *Secretary*

Alexander P. Aitken, Boston
Rufus H. Alldredge, New Orleans
Frederic W. Bancroft, New York
Harold B. Boyd, Memphis
Guy A. Caldwell, New Orleans
James J. Callahan, Chicago
Isidore Cohn, New Orleans
H. Earle Conwell, Birmingham
William R. Cubbins, Chicago
Frank D. Dickson, Kansas City, Mo.
Robert P. Dobbie, Buffalo
William L. Estes, Jr., Bethlehem
W. Edward Gallie, Toronto
R. Arnold Griswold, Louisville
Melvin S. Henderson, Rochester, Minn.
Otto J. Hermann, Boston
Norman T. Kirk, Montauk, N. Y.
George D. Little, Montreal
Paul B. Magnuson, Chicago
Henry C. Marble, Boston
Carleton Mathewson, Jr., San Francisco
John R. Nilsson, Omaha
Leonard T. Peterson, Washington
John J. Prendergast, Detroit
A. William Reggio, Washington
Edwin W. Ryerson, Chicago
Loyal A. Shoudy, Bethlehem
Kellogg Speed, Chicago
James E. M. Thomson, Lincoln, Neb.
Charles S. Venable, San Antonio
Preston A. Wade, New York
J. Huber Wagner, Pittsburgh
Roscoe C. Webb, Minneapolis
Alfred H. Whittaker, Detroit
George E. Wilson, Toronto
John C. Wilson, Los Angeles
Philip D. Wilson, New York

1947 REPORT OF THE COMMITTEE ON FRACTURES AND OTHER TRAUMAS

The activity of this Committee has been considerable since its last report less than 9 months ago. The annual meeting was held in New York, January 31 and February 1, 1947, with an excellent attendance of members and guests. The high spot of the meeting was a half day at the Presbyterian Hospital devoted to observation of actual teaching methods in fractures for undergraduates, conducted by Dr. Clay Ray Murray and his staff. Following the evening dinner, the major portion of discussion was devoted to consideration of improving the teaching of fractures and other traumas to undergraduates. Ten new members were added to the Committee, bettering considerably our geographical distribution. We now have 40 active members. Dr. William Darrach has been made an Honorary Chairman, in addition to Dr. Charles L. Scudder who has been an Honorary Chairman for some years.

The resignation of Dr. Scudder, as Chairman of the Subcommittee on Regional Committees, was accepted on his insistence with great regret. Dr. Scudder has been the spark plug in the organization and continued functioning of the Regional Committees from their inception. They are serving a most valuable postgraduate training function and are, we believe, a major power in medical education in America. Dr. Frederic W. Bancroft, the Vice-Chairman, has been appointed his successor. The United States and Canada have been divided into 13 sections. A member of our general committee has been made chief of each section. The chief will be responsible for the organization of new Regional Committees where needed and for stimulating and correlating the con-

tinued activity of all committees in his geographical area. He is expected to arrange official visits to meetings of his committees in order to stimulate them to greater effort. The individual chiefs will report to Dr. Bancroft on the activities of the committees under them.

Although it is 8 years since "Other Traumas" was added to the Committee on Fractures, the major emphasis in both the general and Regional Committees has been on fracture problems. We are now asking the Regional Committees to place more emphasis on education in and care of the following traumas: Skin—contusions, lacerations, avulsions, burns, and skin grafting; injuries to skull and face, brain and spinal cord, peripheral nerves, neck, larynx, thorax, abdomen (laceration, puncture, and compression trauma), retroperitoneal tissues, genitourinary tract, hands and feet, tendons (immediate and delayed repair), gunshot and stab wounds of blood vessels, fractures, dislocations, amputations, and shock. The opportunity for improvement in this whole field is unlimited.

Invitations are sent by the College to each member of the Regional Fracture Committees to attend a discussion meeting during each Clinical Congress. More than 60 attended in Cleveland and nearly everyone took part in a most stimulating session concerning his local problems.

Time has been set aside at all the 1948 Sectional Meetings for the chiefs of sections to meet the members of the Regional Fracture Committees in the area to present and discuss their problems.

The Committee has suffered an irreparable loss in the untimely death of Dr. Clay Ray Murray. His enthusiasm for better fracture treatment was infectious and stimulated all who heard him, either in a large meeting or a committee conference. While he had given unstintingly of his time to several of our subcommittees, he was particularly helpful as Chairman of the Subcommittee on Education. He had hoped to inaugurate an intensive campaign in the next 2 or 3 years to establish adequate teaching of trauma in the medical schools. There is a subcommittee on medical education in both the American Academy of Orthopædic Surgeons and the American Association for the Surgery of Trauma. If there is no official objection, he had hoped to obtain concerted action of these 3 groups to this end. Many members of our general committee teach in medical schools and they are trying to evolve a planned teaching program in their own institutions. It may be impossible to get more teaching hours, but it is not impossible to have an organized, co-ordinated plan of teaching in whatever hours are allotted. In general, fractures and other traumas are now covered by some haphazard lectures.

The Subcommittee on Transportation has worked hard to see that the injured person does not suffer further injury in being moved to or about a hospital. But it requires constant effort and enthusiasm to even scratch the surface of the problem. Dr. Roscoe C. Webb, Chairman, has suggested that the College make an investigation of transportation in the larger cities, perhaps an annual report of conditions in 5 different cities each year. If such reports could be published there would be a known base line, a healthy rivalry among the larger cities might develop, and a good example of the possibilities and pitfalls be given to the smaller cities and towns. Remember that there are over a million injured persons annually from the automobile alone.

The Subcommittee on Rehabilitation, with Dr. A. William Reggio, Chairman, has completed its first year. They have set the following objectives:

1. *The main objective* is to make the surgeon conscious of his obligation to the patient.
2. Inform the surgeon how this objective can be attained.

Methods of accomplishing these objectives:

1. Stimulate the Regional Fracture Committees to resume activity.
2. Have them appoint a Chairman on Rehabilitation.
3. Get national, state, and local medical societies to include rehabilitation in their programs.

MINIMUM STANDARD FOR TREATMENT OF FRACTURES IN HOSPITALS

1. EQUIPMENT. All general hospitals shall be equipped for care of fractures, the minimum equipment for transportation and emergency treatment being the following or its equivalent:

Murray-Jones arm splints; Thomas full-ring splint or a Keller-Blake hinged half-ring splint, with traction straps, slings, and buckle straps; Hodgen splints; coaptation splints, assorted sizes; Cabot wire splints; straight pieces of wood (of assorted length, width, and thickness) for splints; plaster of Paris bandages; some form of overhead frame for suspension; and suitable x-ray apparatus, including a portable machine, if practicable.

2. SUPERVISION. It is highly desirable that one individual surgeon shall be responsible for supervising the care of fractures in each hospital.

3. RECORDS. Special record forms shall be used for fracture cases.

4. FOLLOW-UP. A close follow-up shall be maintained on all fracture cases for such time as is necessary to establish an accurate knowledge of end results.

4. Find out what surgeons are doing in this line for their hospital and private cases.
5. Find out what civilian hospitals are doing.
6. Find out what industry and insurance companies are doing.
7. Find out what medical schools are doing or intend to do in teaching the students about rehabilitation.
8. Familiarize the surgeons with the assistance available to them through the agencies of the Office of Vocational Rehabilitation.
9. Send out some information regarding the installation in hospitals of a physical and occupational therapy department by suggesting:
   a. Space required for size and type of hospital and patient load.
   b. Therapists required.
   c. Equipment suggested for a beginning.
   d. A fair guess at cost involved.
10. Periodically require a report from the regional chairmen as to activity, and publish this in an annual report.

This is a large order. It can be accomplished only through wholehearted co-operation of the Regional Committees. They should appoint men who have had experience with the Armed Forces and appreciate the great value of rehabilitation. To get this movement adequately under way will cost money, in but the long run it will save money for the patient, the hospital, and industry. The New England Regional Committee is already working on it.

The American Association of Limb Manufacturers approached the American Academy of Orthopædic Surgeons about a year ago asking them to co-operate in an attempt to elevate the training standards and qualifications of brace and limb makers throughout the country. The Academy requested the Committee on Fractures and Other Traumas of the College and the Section on Orthopedic Surgery of the American Medical Association to aid them in this project. It includes a code of ethics for the brace and artificial limb industry, and training standards and certification for orthopedic mechanics. This study has been approved by the Board of Regents, any definite action of the group naturally having to be approved by the Board of Regents before it becomes official. A Subcommittee on Limb and Brace Makers has been appointed, with Dr. Leonard T. Peterson, Chairman.

The Symposium on Fractures and Other Traumas at the Cleveland meeting consisted of 19 presentations by service men outlining the advances made in war experience

which might be useful to civilian surgery. At the end, brief summations were given by Major General Paul R. Hawley (Ret.), Rear Admiral H. Lamont Pugh, and Major General Norman T. Kirk (Ret.). The symposium was attended by a large and enthusiastic audience.

We wish to be of service to the Fellows of the College in their problems in the traumatic field. If there is no Regional Fracture Committee covering your community we shall be pleased to entertain your suggestions regarding the formation of one. In any case we ask your personal assistance in solving all the problems mentioned above.

Respectfully submitted,

ROBERT H. KENNEDY, *Chairman.*

MEDICAL SERVICES IN INDUSTRY

Herewith is submitted the list of medical services in industry in the United States and Canada, approved by the American College of Surgeons as of December 31, 1947. Approval is granted on the basis of compliance with the Minimum Standard for Medical Service in Industry formulated by the American College of Surgeons. The asterisk (*) indicates provisional approval which signifies that the medical services so designated have accepted the minimum requirements of the College standard and are endeavoring to put them into effect but, for lack of time or other acceptable reasons, have not been able to do so in every detail. A Certificate of Approval is granted to an industrial establishment in which the medical organization and service are fully approved and are of such a nature as to give reasonable assurance of continued compliance with the Minimum Standard. The approval granted to medical services in industry does not imply, tacitly or otherwise, approval of services of employee associations, with or without employers' aid, that are designed for the treatment of nonindustrial injuries or illnesses.

The need for better organization and service in caring for the ill and injured in industry and for the elimination or control of industrial health hazards was early recognized by the American College of Surgeons. In 1926, a Committee on Industrial Medicine and Traumatic Surgery, which consisted of representatives of the College, of medical departments of insurance carriers, and of other industrial organizations, was appointed for the purpose of studying and, if at all possible, improving this situation.

Based upon experience and the findings of direct investigations the Committee on Industrial Medicine and Traumatic Surgery formulated a Minimum Standard for Medical Service in Industry which is applicable to all industrial organizations regardless of their size. Acceptance and maintenance of the Minimum Standard in its true spirit is entirely voluntary on the part of an industrial organization. However, since the essential features of an adequate industrial medical and surgical service are embodied in the Minimum Standard, it is readily apparent that compliance therewith will be to the advantage of both employer and employee.

The practical application of this Standard was begun by the College in 1931 by making personal surveys of industrial medical services on a nation-wide basis and the first list of approved medical services was published in 1933. To date, 2,062 different industrial establishments representing over 5,700,000 employees have been surveyed, of which number 1,248, or 60 per cent, have been fully or provisionally approved. Many of these establishments have been resurveyed one or more times.

At the annual meeting of the Board of Regents of the American College of Surgeons held in the latter part of each year, public announcement is made of the approved medical services in industry and the list is published. It is realized that there are medical services recently organized and others that are worthy of recognition but of which time has not yet permitted a survey. Many requests for information and surveys are received by the College with which there is compliance without expense to industry. The surveys are arranged, of course, in as orderly a procedure as possible to include a

MINIMUM STANDARD FOR MEDICAL SERVICE IN INDUSTRY

1. The industrial establishment shall have an organized medical department or service with competent medical staff including consultants and also shall have adequate emergency, dispensary and hospital facilities and personnel to assure efficient care of the ill and injured.

2. Membership on the medical staff shall be restricted to physicians and surgeons who are (a) graduates from an acceptable medical school, with the degree of Doctor of Medicine, in good standing and licensed to practice in their respective states or provinces, (b) competent in the field of industrial medicine and traumatic surgery, (c) worthy in character and in matters of professional ethics; in the latter connection the practice of the division of fees, under any guise whatsoever, shall be prohibited.

3. There shall be a system of accurate and complete records filed in an accessible manner, such records to include particularly a report of injury or illness, description of physical findings, treatment, estimated period of disability, end results, as well as other information pertinent to the case or required by statute for workmen's compensation claims or other purposes. All medical records shall be regarded as confidential material, filed under medical supervision, and kept in the medical department.

4. Patients requiring hospitalization shall be sent to institutions approved by the American College of Surgeons.

5. The medical department of service shall have general supervision over the sanitation of the plant and the health of all employees.

large group of industrial organizations in a region, state or province in order to reduce expense and duplication of travel.

Working Principles of An Adequate Industrial Medical Service

It is realized that small industrial organizations or plants do not require as extensive medical facilities as do the larger ones. Nevertheless, the principle implied in the Minimum Standard for Medical Service in Industry applies to both large and small plants. The type of medical department and the scope of the service may be adjusted to meet the needs of the establishment, but in general an adequate industrial medical service requires that the following provisions be made in order to render the best service:

1. A definitely organized plan for the medical service.
2. A definitely designated staff of qualified physicians, surgeons and attendants—with one physician in charge of the service.
3. Adequate emergency, dispensary and hospital facilities.
4. Preplacement and periodic physical examinations—to be made only by qualified medical examiners.
5. Efficient care of all industrial injuries and occupational diseases.
6. Reasonable first aid and advice for employees suffering from nonindustrial injuries and illnesses while on duty. For further professional care such employees should be referred to their own private or family physicians.
7. Education of the employee in accident prevention and personal hygiene.
8. Elimination or control of all health hazards.
9. Adequate medical records, including physical examination records, accessibly

filed in the medical department under responsible medical supervision. Statistical summaries and analyses of the injury and illness experience should be made periodically.

10. Supervision of plant sanitation and all health measures for employees by the physician or surgeon in charge.

11. An ethical and co-operative relationship with the family physician.

12. The use of hospitals approved by the American College of Surgeons.

Respectfully submitted,

BOWMAN C. CROWELL, *Director of Clinical Research*

INDUSTRIAL ESTABLISHMENTS CONDUCTING MEDICAL SERVICES WHICH ARE APPROVED BY THE COLLEGE

Herewith is submitted the list of medical services in industry in the United States and Canada, approved by the American College of Surgeons as of December 31, 1947. Approval is granted on the basis of compliance with the Minimum Standard for Medical Service in Industry formulated by the American College of Surgeons. The asterisk (*) indicates provisional approval which signifies that the medical services so designated have accepted the minimum requirements of the College standard and are endeavoring to put them into effect but, for lack of time or other acceptable reasons, have not been able to do so in every detail. A Certificate of Approval is granted to an industrial establishment in which the medical organization and service is fully approved and is of such a nature as to give reasonable assurance of continued compliance with the Minimum Standard.

At present, 2,062 different industrial establishments, representing over 5,700,000 employees, have been surveyed by the College. Out of this number, approval has been granted to 1,248, which represents full or provisional approval of 60 per cent of all surveys. Many of these establishments have been resurveyed one or more times, several of which subsequently became fully approved.

It is gratifying to the College to experience the increased interest that industries have manifested in their medical services. This is evidenced by the fact that since 1941, approximately 75 per cent of all groups of industries surveyed have medical services which reasonably comply with the Minimum Standard. The rapid expansion in the industrial field has given rise to many important problems and it is expected that continued participation of the College in this work may constitute a distinct contribution.

UNITED STATES

ALABAMA

BESSEMER
- Pullman-Standard Car Manufacturing Company

BIRMINGHAM
- Alabama Power Company
- American Cast Iron Pipe Company
- *McWane Cast Iron Pipe Company
- Stockham Pipe Fittings Company

FAIRFIELD
- Tennessee Coal, Iron and Railroad Company

GADSDEN
- *Goodyear Tire & Rubber Company
- *Republic Steel Corporation

MOBILE
- Alabama Dry Dock and Shipbuilding Co.
- International Paper Company
  - Southern Kraft Division
  - Mobile Air Materiel Area

SYLACAUGA
- Avondale Mills

TARRANT
- Lehigh Portland Cement Company

WOODWARD
- Woodward Iron Company

ARIZONA

INSPIRATION
- Inspiration Consolidated Copper Company

*Provisionally approved.

ARIZONA—Continued

JEROME
Phelps Dodge Corporation, United Verde Branch

MIAMI
Miami Copper Company

CALIFORNIA

ALAMEDA
Bethlehem-Alameda Shipyard, Inc.

ASSOCIATED
Tide Water Associated Oil Company

BURBANK
Lockheed Aircraft Corporation
Vega Aircraft Corporation

CROCKETT
California and Hawaiian Sugar Refining Corporation, Limited

CULVER CITY
*Metro-Goldwyn-Mayer Corporation

EL SEGUNDO
Douglas Aircraft Company, Inc.
Standard Oil Company of California

EMERYVILLE
Paraffine Companies, Inc., The

FORT MASON
Port Dispensary, San Francisco Port of Embarkation

INGLEWOOD
North American Aviation, Inc.

LONG BEACH
Douglas Aircraft Company, Inc.
*Ford Motor Company
Procter & Gamble Manufacturing Co., The

LOS ANGELES
Atchison, Topeka and Santa Fe Railway System, The Coast Lines
Chrysler Motors of California
*Columbia Pictures Corporation
Department of Water and Power, City of Los Angeles
Firestone Tire & Rubber Company of California
General Petroleum Corporation of California
Goodrich, B. F., Company, The
Goodyear Tire & Rubber Company of California
May Company, The
Metropolitan Water District of Southern California
Pacific Electric Railway Company
Paramount Pictures, Inc.
*RKO Radio Pictures, Inc.
Samson Tire & Rubber Corporation
Sears, Roebuck and Co.
Southern California Telephone Company
Standard Oil Company of California
*20th Century Fox Film Corp.
*Union Oil Company of California
*United Artists Studio Corp., Ltd.
*Western Pipe & Steel Company of California
*Wilson & Co., Inc.

MARE ISLAND
United States Navy Yard

OAKLAND
*Chevrolet Motor Company
*Fisher Body Oakland Division General Motors Corporation
Montgomery Ward & Co.
Owens-Illinois Glass Company

OLEUM
Union Oil Company of California

PITTSBURG
Columbia Steel Company

RICHMOND
*Ford Motor Company
Standard Oil Company of California

SACRAMENTO
Sacramento Air Technical Service Command, McClellan Field

SAN DIEGO
Consolidated Vultee Aircraft Corporation, San Diego Division

SAN FRANCISCO
American President Lines
Bethlehem Steel Company, Shipbuilding Division
Columbia Steel Company
Market Street Railway Company
Pacific Greyhound Lines, Inc.
Pacific Telephone and Telegraph Company, The
Southern Pacific Company
Standard Oil Company of California
Tide Water Associated Oil Company
Wells Fargo Bank & Union Trust Co.
Western Sugar Refinery

*Provisionally approved.

CALIFORNIA—Continued

SANTA MONICA
Douglas Aircraft Company, Inc.

SOUTH SAN FRANCISCO
Bethlehem Steel Company
United Air Lines, Inc.
*Western Pipe & Steel Company of California

TERMINAL ISLAND
Bethlehem Steel Company, San Pedro Yard, Shipbuilding Division

TORRANCE
Columbia Steel Company
*Doak Aircraft Co., Inc.
National Supply Company, The

UNIVERSAL CITY
*Universal Pictures Corporation

VERNON
Bethlehem Steel Company, Los Angeles Plant
Owens-Illinois Glass Company
Pacific Coast Division

WILMINGTON
*Union Oil Company of California

COLORADO

DENVER
Colorado & Southern Railway Company, The
Denver and Rio Grande Western Railroad Company, The
Denver Tramway Corporation, The
Gates Rubber Co.
Montgomery Ward & Co.
Public Service Company of Colorado
*Swift & Company

PUEBLO
Colorado Fuel & Iron Co., The

CONNECTICUT

BRIDGEPORT
*Bassick Company, The
Bridgeport Brass Company
Bullard Company, The
General Electric Company
Remington Arms Company, Inc.
Singer Manufacturing Co., The
Stanley Works, The
American Tube & Stamping Plant

BRISTOL
New Departure Division
General Motors Corporation

*Provisionally approved.

EAST HARTFORD
Pratt and Whitney Aircraft Division of United Aircraft Corporation

HARTFORD
Aetna Life Insurance Company and Affiliated Companies
Colt's Patent Fire Arms Manufacturing Co.
Hartford Electric Light Co., The
Travelers Insurance Company, The
Connecticut Telephone & Electric Division, Great American Industries Inc.

MERIDEN
New Departure Division
General Motors Corporation

NEW BRITAIN
Landers Frary & Clark
North & Judd Mfg. Co.
Stanley Tools, Division of the Stanley Works
Stanley Works, The

NEW HAVEN
Berger Brothers Company, The
National Folding Box Company
Sargent & Company
Seamless Rubber Co., The
United Illuminating Company, The
Winchester Repeating Arms Company

PLAINVILLE
Trumbull Electric Mfg. Co., The

SOUTH MANCHESTER
Cheney Brothers

SOUTH NORWALK
*Hat Corporation of America

STAMFORD
American Cyanamid Company
Yale & Towne Manufacturing Company, The

THOMPSONVILLE
Bigelow-Sanford Carpet Co., Inc.

TORRINGTON
*American Brass Company, The

WALLINGFORD
American Cyanamid Company

WATERBURY
American Brass Company, The
Benrus Watch Company
Chase Brass & Copper Co., Inc.
Scoville Manufacturing Company
United States Time Corporation, The

DELAWARE

EDGE MOOR
duPont, E. I., de Nemours & Company

HENRY CLAY
duPont, E. I., de Nemours & Company

NEWPORT
duPont, E. I., de Nemours & Company

SEAFORD
duPont, E. I., de Nemours & Company

WILMINGTON
duPont, E. I., de Nemours & Company
Central Office
Wilmington Shops
Hercules Powder Company
Experiment Station
Home Office

DISTRICT OF COLUMBIA

WASHINGTON
Chesapeake and Potomac Telephone Companies, The
*Lansburgh & Bro.
Pennsylvania-Central Airlines Corporation
Potomac Electric Power Company
United States Government Printing Office
United States Navy Yard
Washington Gas Light Company
*Woodward & Lothrop

FLORIDA

ST. AUGUSTINE
Florida East Coast Railway

GEORGIA

ATLANTA
*Atlantic Steel Company
Chevrolet-Atlanta Division, General Motors Corporation
*Exposition Cotton Mills
Fisher Body Division, General Motors Corporation
*Georgia Power Company
Railway Department
Rich's, Inc.
Sears, Roebuck and Co.

CHICOPEE
Chicopee Manufacturing Corporation

COLUMBUS
Swift Manufacturing Company

LINDALE
Pepperell Manufacturing Company

*Provisionally approved.

MACON
*Bibb Manufacturing Company
*Procter & Gamble Manufacturing Co., The

ROBINS FIELD
Warner Robins Air Materiel Area

ROME
Celanese Corporation of America

SAVANNAH
Central of Georgia Railway

TOCCOA
LeTourneau Co. of Georgia

ILLINOIS

ALTON
Laclede Steel Company

ARGO
*Corn Products Refining Company

BELLWOOD
*Spring Division, Borg-Warner Corporation

CHICAGO
Acme Steel Company
American Can Company
Englewood Factory
Illinois Factory
Armour and Company
*Austenal Laboratories, Inc.
Automatic Electric Company
Bauer & Black, Division of The Kendall Company
Bethlehem Steel Company
Chicago Works
Blue Cross Plan for Hospital Care
Campbell Soup Company, Central Division
Carnegie-Illinois Steel Corporation
*Carson Pirie Scott & Co.
Chicago, Aurora and Elgin Railroad Company
Chicago, Burlington & Quincy Railroad Company
*Chicago Mail Order Company
Chicago, Milwaukee, St. Paul and Pacific Railroad Company, Eastern Lines
Chicago and Northwestern Railway Company
Chicago North Shore and Milwaukee Railroad Company
Chicago Park District

ILLINOIS—Continued

CHICAGO—Continued
- Chicago Rapid Transit Company
- Chicago, Rock Island & Pacific Railway Co., The
- Chicago South Shore and South Bend Railroad
- Commonwealth Edison Company
- Continental Can Company, Inc.
  - Clearing Plant No. 5
  - Clearing Plant No. 46
- Continental Illinois National Bank and Trust Company of Chicago
- Crane Co.
- Cuneo Press, Incorporated, The
- *Donnelley, R. R., & Sons Company
- Eastman Kodak Company
- Ekco Products Company
- *Federal Reserve Bank of Chicago
- Foote Bros. Gear and Machine Corporation
- Ford Motor Company
- Goodman Manufacturing Company
- Hall, W. F., Printing Company
- *Hammond, G. H., Company
- Illinois Bell Telephone Company
- Illinois Central System
- *Ingersoll Steel and Disc Division Borg-Warner Corporation
- Interlake Iron Corporation
- International Harvester Company
  - McCormick Works
  - Tractor Works
  - West Pullman Works
  - Wisconsin Steel Works
- Johnson & Johnson
- Libby, McNeill & Libby
- *Liquid Carbonic Corporation, The
- Marshall Field & Company
- Montgomery Ward & Co.
- National Biscuit Company
- Palmer House
- Peoples Gas Light and Coke Company, The
- Pettibone Mulliken Corporation
- Procter & Gamble Manufacturing Co., The
- Public Service Company of Northern Illinois
- Pullman Company, The
- Pullman-Standard Car Manufacturing Company
  - Pullman Car Works
- Sears, Roebuck and Co.
- Standard Oil Company (Indiana)
- Swift & Company
- Teletype Corporation
- Union Special Machine Company
- United Air Lines, Inc.
- United Wall Paper Factories, Inc.
- Visking Corporation, The
- Western Electric Company
- Westinghouse Electric Corporation
- *White Cap Company
- Wilson & Co., Inc.

DECATUR
- Staley, A. E., Manufacturing Company

EAST ALTON
- Western Cartridge Company

EAST ST. LOUIS
- Aluminum Ore Company
- Hunter Packing Company

JOLIET
- American Steel & Wire Company

LA GRANGE
- Electro-Motive Corporation

LA SALLE
- Marquette Cement Manufacturing Co.

LAWRENCEVILLE
- Texas Company, The

LOCKPORT
- Texas Company, The

MAYWOOD
- American Can Company
  - Maywood General Factory
  - Maywood Sanitary Factory
  - Proviso Factory

MCCOOK
- Reynolds Metals Company

MELROSE PARK
- National Malleable and Steel Castings Company

MOLINE
- Deere & Company

MONSANTO
- *Monsanto Chemical Works

NATIONAL STOCK YARDS
- Armour and Company
- Swift & Company

NORTH CHICAGO
- Abbott Laboratories
- *Houdaille-Hershey Corporation Oakes Products Division

OGLESBY
- Lehigh Portland Cement Company

*Provisionally approved.

ILLINOIS—Continued

PEORIA
Caterpillar Tractor Co.
LeTourneau, R. G., Inc.

RIVERDALE
Acme Steel Company

ROCKFORD
Barnes, W. F. & John, Company
*Ebaloy Foundries, Inc.
Ingersoll Milling Machine Company, The
National Lock Company, The
Sundstrand Machine Tool Co.

ROCK ISLAND
International Harvester Company
*Rock Island Sash & Door Works
*Servus Rubber Co.

STREATOR
Owens-Illinois Glass Company

WAUKEGAN
Griess-Pfleger Tanning Co., The
Johns-Manville Products Corporation

WOOD RIVER
International Shoe Company
Shell Oil Company, Inc.

INDIANA

ANDERSON
Delco-Remy Division
Guide Lamp Division
General Motors Corporation

BLOOMINGTON
RCA Victor Division of Radio Corporation of America

BUFFINGTON
Universal Atlas Cement Company

EAST CHICAGO
duPont, E. I., de Nemours & Company
Grasselli Chemical Department
Youngstown Sheet and Tube Company, The

ELKHART
Miles Laboratories, Inc.

EVANSVILLE
*Briggs Indiana Corporation
Chrysler Corporation
Servel, Inc.

FORT WAYNE
General Electric Company
International Harvester Company

*Provisionally approved.

GARY
American Bridge Company
Carnegie-Illinois Steel Corporation

HAGERSTOWN
*Perfect Circle Company, The

HAMMOND
Lever Brothers Company
Pullman-Standard Car Manufacturing Company

INDIANA HARBOR
Inland Steel Company

INDIANAPOLIS
Chevrolet Commercial Body Division
General Motors Corporation
Kingan & Co.
Lilly, Eli, and Company
Link-Belt Company
National Malleable and Steel Castings Company
Prest-O-Lite Company, Inc., The
RCA Manufacturing Company, Inc.
Real Silk Hosiery Mills, Inc.

KOKOMO
Chrysler Corporation
Delco Radio Division, General Motors Corporation

LAFAYETTE
Aluminum Company of America

LAWRENCEBURG
Seagram, Joseph E., & Sons, Inc.

MICHIGAN CITY
Pullman-Standard Car Manufacturing Company
Sullivan Machinery Company

MISHAWAKA
Mishawaka Rubber & Woolen Mfg. Co.
*United States Rubber Company
Ball-Band Plant

MITCHELL
*Lehigh Portland Cement Company

MUNCIE
Ball Brothers Company
Delco-Remy Division
General Motors Corporation
Owens-Illinois Glass Company
Warner Gear Company

NEW CASTLE
Chrysler Corporation

INDIANA—Continued

RICHMOND
International Harvester Company
Perfect Circle Company, The

SOUTH BEND
Bendix Products Corporation
Studebaker Corporation, The

SPEEDWAY
Allison Division, General Motors Corporation

WHITING
Standard Oil Company (Indiana)

IOWA

CEDAR RAPIDS
Quaker Oats Company, The
Wilson & Co., Inc.

DES MOINES
Iowa Packing Company
Northwestern Bell Telephone Company

MASON CITY
Lehigh Portland Cement Company

SIOUX CITY
Armour and Company
Swift & Company

WATERLOO
John Deere Tractor Co.
*Rath Packing Company, The

KANSAS

IOLA
Lehigh Portland Cement Company

KANSAS CITY
*Colgate-Palmolive-Peet Company
Phillips Petroleum Company, Kansas City Refinery
Procter & Gamble Manufacturing Co., The
Swift & Company
Wilson & Co., Inc.

KENTUCKY

LOUISVILLE
American Radiator & Standard Sanitary Corporation
Ford Motor Company

NEWPORT
Newport Rolling Mill Company, The

LOUISIANA

ARABI
American Sugar Refining Company, The

BATON ROUGE
Ethyl Corporation
Standard Oil Company of New Jersey

MARRERO
*Celotex Corporation, The

NEW ORLEANS
*Holmes, D. H., Co., Ltd.
New Orleans Port of Embarkation
New Orleans Public Service Inc.
United Fruit Company

NORCO
*Shell Oil Company, Inc.

MAINE

BATH
Bath Iron Works Corporation

BIDDEFORD
*Bates Mfg. Co.
York Division
*Pepperell Manufacturing Company
Saco-Lowell Shops

CUMBERLAND MILLS
*S. D. Warren Co.

LEWISTON
Bates Mfg. Co.
Androscoggin Division
*Bates Division
*Continental Mills
Pepperell Manufacturing Company

RUMFORD
Oxford Paper Company

WATERVILLE
Hollingsworth & Whitney Company

MARYLAND

BALTIMORE
American Can Company
Maryland Plant
American Sugar Refining Company, The
Baltimore and Ohio Railroad Company, The
Baltimore Copper Smelting & Rolling Co.
Bethlehem Shipbuilding Corporation, Ltd.
Campbell Metal Window Corporation
Chesapeake and Potomac Telephone Company of Baltimore City, The
Chevrolet-Baltimore Division
General Motors Corporation
Consolidated Gas Electric Light and Power Company of Baltimore

*Provisionally approved.

MARYLAND—Continued

BALTIMORE—Continued

*Crown Cork and Seal Company, Inc.
duPont, E. I., de Nemours & Company
Eastern Stainless Steel Corporation
Emerson Drug Company
Fairfield Western Maryland Dairy
Fisher Body Division
General Motors Corporation
Hutzler Brothers Co.
Koppers Company
American Hammered Piston Ring Division
Bartlett Hayward Division
Maryland Casualty Company
Maryland Glass Corporation
May Company, The
McCormick & Company, Incorporated
Montgomery Ward & Co.
National Enameling and Stamping Company
Procter & Gamble Manufacturing Co., The
Revere Copper and Brass Incorporated
Rustless Iron and Steel Division
The American Rolling Mill Company
Schluderberg, The Wm.,—T. J. Kurdle Co.
Standard Oil Company of New Jersey
United States Fidelity and Guaranty Company
Western Electric Company
Western Maryland Dairy
Western Maryland Railway Company

CUMBERLAND

Celanese Corporation of America
*Kelly-Springfield Tire Co., The

RELAY

Calvert Distilling Co., The

SPARROWS POINT

*Bethlehem Steel Company

UNION BRIDGE

Lehigh Portland Cement Company

MASSACHUSETTS

ANDOVER

American Woolen Company, Shawsheen Mill

BEVERLY

United Shoe Machinery Corporation

*Provisionally approved.

BOSTON

American Mutual Liability Insurance Co.
*Bethlehem Steel Company, Shipbuilding Division
Boston Elevated Railway
Edison Electric Illuminating Company of Boston, The
Employers' Liability Assurance Corporation Ltd., The
Liberty Mutual Insurance Company
New England Telephone and Telegraph Company
Statler Hotel
United Fruit Company
United States Navy Yard
*Westinghouse Electric Corporation

CAMBRIDGE

Barbour Stockwell Company
Boston Woven Hose & Rubber Co.
*General Radio Company
Harvard University
Lever Brothers Company
Simplex Wire & Cable Co.
Squire, John P., Company

CHARLESTOWN

Revere Sugar Refinery
Schrafft, W. F., & Sons Corporation

CHICOPEE

Spalding, A. G., & Bros.

CHICOPEE FALLS

Chicopee Manufacturing Corporation
United States Rubber Co.
Fisk Tire Plants

CLINTON

Wickwire Spencer Steel Company

DORCHESTER

Baker, Walter, Company, Incorporated

EAST BOSTON

Bethelem Steel Company

EAST WALPOLE

Bird & Son, Incorporated

EVERETT

Colonial Beacon Oil Company, Inc.
*Monsanto Chemical Company
Merrimac Division

FALL RIVER

Pepperell Manufacturing Company

FITCHBURG

Simonds Saw and Steel Company

MASSACHUSETTS—Continued

FLORENCE
Pro-phy-lac-tic Brush Co.

FORGE VILLAGE
Abbott Worsted Company

FRAMINGHAM
Dennison Manufacturing Co.

GARDNER
*Heywood-Wakefield Company

HOLYOKE
American Writing Paper Company, Incorporated
National Blank Book Co.
William Skinner & Sons

HOPEDALE
*Draper Corporation

INDIAN ORCHARD
Chapman Valve Manufacturing Company, The

LAWRENCE
American Woolen Company
Ayer Mill
Wood Worsted Mills
Arlington Mills
Pacific Mills

LEOMINSTER
duPont, E. I., de Nemours & Company
Plastics Department

LOWELL
Hockmeyer Bros., Inc.
Merrimack Manufacturing Company

LUDLOW
*Ludlow Manufacturing & Sales Co.

MALDEN
Converse Rubber Company

MANSFIELD
Hercules Powder Company

NEW BEDFORD
*Firestone Tire and Rubber Company
*National Silk Spinning Company
*Wamsutta Mills

NORTH PLYMOUTH
*Plymouth Cordage Company

PITTSFIELD
*General Electric Company

QUINCY
Bethlehem Steel Company
Procter & Gamble Manufacturing Co., The

*Provisionally approved.

SALEM
*Naumkeag Steam Cotton Co.

SOMERVILLE
Ford Motor Company
New England Dressed Meat and Wool Company

SOUTH BOSTON
American Sugar Refining Company, The
Walworth Company

SOUTHBRIDGE
American Optical Company
*Ames Worsted Company

SPRINGFIELD
American Bosch Corporation
*Monsanto Chemical Company, Plastics Division
Moore Drop Forging Company
Westinghouse Electric Corporation

WALPOLE
Lewis Mfg. Co.
Division of The Kendall Company

WATERTOWN
Hood Rubber Company, Inc.

WEST LYNN
General Electric Company
Everett Foundry
River Works
West Lynn Plant

WHITINSVILLE
Whitin Machine Works

WORCESTER
American Steel & Wire Company
Crompton & Knowles Loom Works
Graton & Knight Company
Norton Company
Pullman-Standard Car Manufacturing Company
Whittall, M. J., Associates Inc.
Wickwire Spencer Steel Company
Goddard Works
Wyman-Gordon Company

MICHIGAN

BATTLE CREEK
Kellogg Company

BAY CITY
Chevrolet-Bay City, Division General Motors Corporation

CADILLAC
Goodrich, The B. F., Company
Cadillac Division

MICHIGAN—Continued

DEARBORN
Ford Motor Company
Highland Park Plant
River Rouge Plant
Lincoln Motor Car Company

DETROIT
American Brass Company, The
Bohn Aluminum & Brass Corporation
Budd, Edward G., Manufacturing Co.
Budd Wheel Company
Cadillac Motor Car Division
General Motors Corporation
Chevrolet Forge, Division General Motors Corporation
Chevrolet-Gear & Axle, Division General Motors Corporation
Chevrolet Spring & Bumper, Division General Motors Corporation
Chrysler Corporation
Amplex Manufacturing Co.
Chrysler Kercheval Plant
Chrysler Main Plant
De Soto Division
Dodge Forge Division
Dodge Main Plant
Dodge Truck Plant
Plymouth Motor Corporation
Detroit Diesel Engine, Division
General Motors Corporation
Detroit Edison Company, The
Detroit Transmission Division
General Motors Corporation
Fisher Body Detroit Division
Fisher Body Detroit Division, Fleetwood Unit
General Motors Corporation
Hudson, J. L., Company, The
*Hudson Motor Car Company
*Kelsey-Hayes Wheel Company
McCord Corporation
Michigan Bell Telephone Company
Packard Motor Car Company
Parke, Davis and Company
Stearns, Frederick & Company
Ternstedt Manufacturing Division
General Motors Corporation
*Timken-Detroit Axle Company, The

ECORSE
Great Lakes Steel Corporation

FLINT
AC Spark Plug Division
Chevrolet-Flint Division
General Motors Corporation
du Pont, E. I., de Nemours & Company
Fisher Body Flint Division, Unit No. 1
Fisher Body Flint Division, Unit No. 2
General Motors Corporation

GRAND RAPIDS
American Seating Company
Diesel Equipment Division
Fisher Body Division
General Motors Corporation

HIGHLAND PARK
Chrysler Motors Parts Corporation

ISHPEMING
Cleveland-Cliffs Iron Company, The

JACKSON
Goodyear Tire & Rubber Company of Michigan, The
*Reynolds Spring Company
*Sparks-Withington Company, The

KALAMAZOO
Upjohn Company, The

LANSING
Fisher Body Lansing Division
Olds Motor Works Division
General Motors Corporation
*Reo Motors, Inc.

MARYSVILLE
Chrysler Corporation, Parts Division

MIDLAND
Dow Chemical Company, The

MUSKEGON
Campbell, Wyant & Cannon Foundry Co.

PARCHMENT
*Kalamazoo Vegetable Parchment Co.

PORT HURON
Mueller Brass Co.

SAGINAW
Chevrolet-Saginaw Grey Iron Foundry Division
General Motors Corporation
Saginaw Malleable Iron Division
General Motors Corporation
Saginaw Steering Gear Division
General Motors Corporation
Plant No. 1
Plant No. 2

WILLOW RUN
Kaiser-Frazer Corporation

*Provisionally approved.

MINNESOTA

AUSTIN
Hormel & Co., Geo. A.

DULUTH
American Steel & Wire Company
Universal Atlas Cement Company

HOPKINS
Minneapolis-Moline Power Implement Company

MINNEAPOLIS
General Mills, Inc.
Mechanical Division
Minneapolis Mill
Minneapolis-Moline Power Implement Company
Como Avenue Plant
Lake Street Plant
Minneapolis, St. Paul & Sault Ste. Marie Railroad Company
Northwestern Bell Telephone Company
Pillsbury Mills, Inc.
*Sears, Roebuck and Co.

ST. PAUL
Ford Motor Company
Great Northern Railway Company
Montgomery Ward & Co.
Northern Pacific Railway Company
*Waldorf Paper Products Company

SOUTH ST. PAUL
Armour and Company
Swift & Company

MISSISSIPPI

VICKSBURG
LeTourneau Co. of Georgia

MISSOURI

KANSAS CITY
Chevrolet Motor Division
Fisher Body Kansas City Division General Motors Corporation
*Ford Motor Company
Kansas City Power & Light Company
*Loose Wiles Biscuit Company
Montgomery Ward & Co.
Sears, Roebuck and Co.
Southwestern Bell Telephone Company

ST. JOSEPH
*Quaker Oats Company, The

ST. LOUIS
Anheuser-Busch, Inc.
Brown Shoe Company
*Century Electric Company
Chevrolet Motor Company of St. Louis
Crunden Martin Manufacturing Co.
Famous-Barr Company, May Department Stores Co.
Fisher Body St. Louis Division General Motors Corporation
Ford Motor Company
International Shoe Co.
Mallinckrodt Chemical Works
Missouri Pacific Railroad Company
Monsanto Chemical Works
Procter & Gamble Manufacturing Co., The
St. Louis Independent Packing Company
St. Louis-San Francisco Railway Company
Southwestern Bell Telephone Company
Stix, Baer and Fuller Company

SUGAR CREEK
Standard Oil Company

MONTANA

SUNBURST
Texas Company, The

NEBRASKA

OMAHA
American Smelting & Refining Co.
Armour and Company
*Brandeis, J. L., & Sons
Northwestern Bell Telephone Company
Swift & Company
Union Pacific Railroad Co.

NEVADA

MCGILL
Nevada Consolidated Copper Corporation

NEW HAMPSHIRE

CLAREMONT
Sullivan Machinery Company

DOVER
Pacific Mills, Cocheco Division

MANCHESTER
Chicopee Manufacturing Corporation of New Hampshire
International Shoe Co.

*Provisionally approved.

NEW JERSEY

ARLINGTON
du Pont, E. I., de Nemours & Company
Plastics Department

BAYONNE
Standard Oil Company of New Jersey
*Tide Water Oil Company

BAYWAY
Standard Oil Company of New Jersey

BLOOMFIELD
Chevrolet-Bloomfield, Division
General Motors Corporation
General Electric Company
General Motors Parts Corporation
Westinghouse Electric Corporation

BOUND BROOK
*Bakelite Corporation
Calco Chemical Company, Inc., The

BRIDGETON
Owens-Illinois Glass Company

BURLINGTON
*Devlin, Thomas, Mfg. Co.

CAMDEN
Campbell Soup Company
Evans, John R., & Company
RCA Manufacturing Company, Inc.

CARTERET
United States Metals Refining Co.

DELAIR
Kieckhefer Container Company

EDGEWATER
Ford Motor Company
Lever Brothers Company
National Sugar Refining Company of New Jersey, The

ELIZABETH
Diehl Manufacturing Company
Singer Manufacturing Co., The

FAIRVIEW
Bellman Brook Bleachery Co.

FRANKLIN
New Jersey Zinc Company, The

GLASSBORO
Owens-Illinois Glass Company

GRASSELLI
du Pont, E. I., de Nemours & Company
Grasselli Chemical Department
General Aniline Works

HARRISON
*Driver-Harris Company
Hyatt Bearings Division
General Motors Corporation

*Provisionally approved.

Radio Corporation of America
RCA Victor Division

HOBOKEN
Bethlehem Steel Company
Lipton, Thomas J., Inc.

JERSEY CITY
American Can Company
Hudson Factory
*Armour and Company
Central Railroad Co. of New Jersey, The
Standard Oil Company of New Jersey
Swift & Company
Westinghouse Electric Corporation

KEARNY
Western Electric Company

KENVIL
Hercules Powder Company

LINDEN
American Cyanamid Company

LYNDHURST
Leslie Co.

MANVILLE
Johns-Manville Corporation

MILLVILLE
Armstrong Cork Company
*Millville Manufacturing Co., The

NEWARK
*American Can Company
Bamberger, L., & Co.
Clark Thread Company, The
duPont, E. I., de Nemours & Company
*Hollander, A., & Son, Incorporated
New Jersey Bell Telephone Company
Prudential Insurance Company of America, The
Westinghouse Electric Corporation

NEW BRUNSWICK
Delco Battery Operations
Delco-Remy Division
General Motors Corporation
Johnson & Johnson
*Mack Manufacturing Corporation

ORANGE
Monroe Calculating Machine Company

PARLIN
du Pont Film Manufacturing Corporation
du Pont, E. I., de Nemours & Company
Parlin Plant
Hercules Powder Company

NEW JERSEY—Continued

PASSAIC
Manhattan Rubber Mfg. Division, The Raybestos-Manhattan, Inc.
United States Rubber Products, Inc.

PATERSON
Wright Aeronautical Corporation

PAULSBORO
Socony-Vacuum Oil Company, Incorporated

PENNS GROVE
du Pont, E. I., de Nemours & Company Dye Works

PERTH AMBOY
American Smelting & Refining Co.
*General Cable Corporation
*International Smelting & Refining Co. Raritan Copper Works

POMPTON LAKES
du Pont, E. I., de Nemours & Company

RAHWAY
Merck & Co., Inc.

ROEBLING
Roebling's, John A., Sons Company

SOUTH AMBOY
National Lead Company Titanium Division

TRENTON
Fisher Body-Ternstedt Division General Motors Corporation
Roebling's, John A., Sons Company
Sloane-Blabon Corporation

NEW YORK

ALBANY
A. P. W. Paper Co.
Montgomery Ward & Co.
New York Power and Light Corporation
New York Telephone Company

ALSEN
Lehigh Portland Cement Company

AMSTERDAM
Bigelow-Sanford Carpet Co., Inc.
Mohawk Carpet Mills

AUBURN
American Locomotive Company
International Harvester Company

BATAVIA
Doehler-Jarvis Corporation

*Provisionally approved.

BEACON
Texas Company, The

BINGHAMTON
Agfa Ansco Division General Aniline Film Corporation

BROOKLYN
American Can Company
American Manufacturing Company
American Sugar Refining Company, The
Atlantic & Pacific Tea Co., The Great Brooklyn Roasting Plant
Bethlehem Steel Company
27th Street
56th Street
Boorum & Pease Company
Chelsea Fibre Mills
Colgate-Palmolive-Peet Co. Kirkman & Son Division
Eberhard Faber Pencil Company
New York City Transit System Brooklyn-Manhattan Transit Division
New York Port of Embarkation
New York Telephone Company
Quaker Maid Company, Inc., The Factory No. 1
Sperry Gyroscope Company, Inc.
Squibb, E. R., & Sons
United Cigar-Whelan Stores Corporation

BUFFALO
American Brass Company, The
American Radiator Company
*Buffalo Forge Company
*Buffalo Niagara Electric Corporation
Chevrolet-Buffalo Division
Chevrolet-Motor and Axle Division General Motors Corporation
Dold, Jacob, Packing Co.
Dunlop Tire and Rubber Corporation
du Pont, E. I., de Nemours & Company
Ford Motor Company
General Mills, Inc. Buffalo Mill
Harrison Radiator Division General Motors Corporation
Houde Engineering Corporation, Division Houdaille-Hershey Corporation
Larkin Co., Inc.
National Aniline & Chemical Company Incorporated

NEW YORK—Continued

BUFFALO—Continued
National Biscuit Company
New York Telephone Company
Pillsbury Mills, Inc.
Republic Steel Corporation
Westinghouse Electric Corporation
Worthington Pump and Machinery Corporation

CORNING
Corning Glass Works

CORTLAND
*Wickwire Brothers

EAST ROCHESTER
Despatch Shops, Inc.

ENDICOTT
Endicott Johnson Corporation
International Business Machines Corporation

FARMINGDALE, L. I.
Republic Aviation Corporation

FULTON
Peter Cailler Kohler Swiss Chocolates Company, Inc.

GARDEN CITY
*Country Life Press Corporation

HASTINGS-ON-HUDSON
Anaconda Wire & Cable Company

ILION
Remington Arms Company, Inc.

JAMESTOWN
Art Metal Construction Company

LACKAWANNA
Bethlehem Steel Company
Lackawanna Plant

LAUREL HILL, L. I.
Phelps Dodge Refining Corporation

LOCKPORT
Harrison Radiator Division
General Motors Corporation
Harrison Radiator Division
General Motors Corporation
West Lockport Plant

LONG ISLAND CITY
Ford Instrument Company, Inc.
Macy, R. H., & Co., Inc.
National Sugar Refining Company, The

MARINERS HARBOR, S.I.
Procter & Gamble Manufacturing Co., The

*Provisionally approved.

NEWBURGH
du Pont, E. I., de Nemours & Company

NEW YORK
American Cyanamid Company
American Telephone and Telegraph Company
Austenal Laboratories, Inc.
Bankers Trust Company
Bell Telephone Laboratories
Bloomingdale's
Consolidated Edison Company of New York, and Affiliated Companies
Coty, Inc.
Employers Liability Assurance Corporation Ltd., The
Equitable Life Assurance Society of the United States, The
Federal Reserve Bank of New York
*Gimbel Brothers
*Heide, Henry, Inc.
Horn & Hardart Company, The
Interborough Rapid Transit Company
International Telephone & Telegraph Corporation
Long Island Railroad Company, The
Macy, R. H., & Co., Inc.
Metropolitan Life Insurance Company
Montgomery Ward & Co.
Morgan, J. P., & Co. Incorporated
National Biscuit Company
National City Bank of New York, The
New York Central Lines
New York Edison Company, The
New York Life Insurance Company
New York Telephone Company
New York Times, The
News Syndicate Co., Inc.
Pan American World Airways System
*Paramount Pictures Distributing Corporation
*Paramount Productions, Inc.
Socony-Vacuum Oil Company
*Southern Pacific Steamship Lines
Squibb, E. R., & Sons
Standard Oil Company (Incorporated in New Jersey)
Standard Oil Company of New Jersey
Stern Brothers
Stewart's Cafeterias, Inc.
*Third Avenue Railway System
United Cigar-Whelan Stores Corporation
*United Dressed Beef Company
United Fruit Company

NEW YORK—Continued

NEW YORK—Continued
United States Navy Yard
*Wanamaker, John
*Washburn Wire Co., Inc.
Western Electric Company
195 Broadway
395 Hudson St.
Wilson & Co., Inc.

NIAGARA FALLS
Carborundum Company, The
Defiance Paper Co.
du Pont, E. I., de Nemours & Company
The R. & H. Chemicals Department
National Biscuit Company
Shredded Wheat Bakery
National Carbon Company, Inc.
Niagara Falls Power Company
Union Carbide Company

NORTH TARRYTOWN
Chevrolet-Tarrytown Division
Fisher Body Tarrytown Division
General Motors Corporation

ONEIDA
Oneida, Ltd.

OZONE PARK, L. I.
*Kops Brothers, Inc.

PEARL RIVER
Lederle Laboratories Division
American Cyanamid Company

PLEASANTVILLE
Reader's Digest Association, Inc., The

PORT EWEN
Hercules Powder Company

RENSSELAER
General Aniline Works, Inc.
Huyck, F. C. & Sons, Kenwood Mills
Winthrop-Stearns Inc.

ROCHESTER
American Laundry Machine Company The
Bausch & Lomb Optical Co.
Delco Appliance Division
General Motors Corporation
duPont E. I., de Nemours & Company
Eastman Kodak Company
Camera Works
Hawk-Eye Works
Kodak Park Works
*General Railway Signal Company
Gleason Works
Ritter Company, Inc.
Rochester Products Division
General Motors Corporation
Stromberg-Carlson Company
Taylor Instrument Companies

ROME
General Cable Corporation
Revere Copper and Brass Incorporated

SCHENECTADY
American Locomotive Company
General Electric Company

SOLVAY
Solvay Process Company, The

STATEN ISLAND
Bethlehem Steel Company

SYRACUSE
Brown-Lipe-Chapin Company, Division General Motors Corporation
Crouse-Hinds Company
Halcomb Steel Company
*Syracuse Chilled Plow Co., Inc.
United States Hoffman Machinery Corporation

TROY
Cluett, Peabody & Co., Inc.

UTICA
General Electric Company
Utica Receiver Works
Utica Tube Works
Savage Arms Corporation
*Skenandoa Rayon Corporation

WELLSVILLE
Worthington Pump and Machinery Corporation

YONKERS
Otis Elevator Company

NORTH CAROLINA

DURHAM
American Tobacco Company, The

WILMINGTON
Atlantic Coast Line Railroad Company

WINSTON-SALEM
Reynolds, R. J., Tobacco Company

OHIO

AKRON
Firestone Tire & Rubber Company, The
Goodrich, B. F., Company, The
Goodyear Tire & Rubber Company, The

*Provisionally approved.

OHIO—Continued

BARBERTON
Babcock & Wilcox Co., The
Pittsburgh Plate Glass Company
Columbia Chemical Division

CANTON
Hercules Motors Corporation
Republic Steel Corporation
*Superior Sheet Steel Company, The
Timken Roller Bearing Company, The

CHILLICOTHE
Mead Corporation, The

CINCINNATI
American Can Company
Cincinnati & Suburban Bell Telephone Co., The
Cincinnati Milling Machine Co., The
Container Corporation of America
Crosley Corporation, The

CLEVELAND
*Addressograph-Multigraph Corporation
Aluminum Company of America
*Brewing Corporation of America
Carey Machine Company, The
Cleveland Diesel Engine Division, No. 1
Cleveland Diesel Engine Division, No. 3
General Motors Corporation
Cleveland Electric Illuminating Co., The
Cleveland Graphite Bronze Company, The
Cleveland Railway Company, The
du Pont, E. I., de Nemours & Company
Grasselli Chemicals Department
East Ohio Gas Company, The
Electric Vacuum Cleaner Co., Inc.
Erie Railroad Company
Fisher Body Cleveland Division
General Motors Corporation
General Electric Company
Incandescent Lamp Department
Glidden Company, The
Halle Bros. Co., The
Jack & Heintz Precision Industries, Inc.
May Company, The
National Acme Company, The
National Bronze and Aluminum Foundry Co., The
Plant No. 1
Plant No. 2
National Carbon Company, Inc.
National Malleable and Steel Castings Company
Otis Steel Company
Parker Appliance Company, The
Perfection Stove Company
Republic Steel Corporation
Standard Oil Company, The (An Ohio Corporation)
Standard Tool Co., The
Thompson Aircraft Products Co.
Thompson Products, Incorporated
Tyler, W. S., Company, The
Westinghouse Electric Corporation
White Motor Company, The
White Sewing Machine Corporation
Willard Storage Battery Co.

COLUMBUS
Buckeye Steel Castings Co.
Federal Glass Company, The
Fisher Body-Ternstedt Division
General Motors Corporation
Jeffrey Manufacturing Co.
Lazarus & Co., The F. & R.
Owens-Illinois Glass Company

DAYTON
Airtemp Division-Chrysler Corporation
Delco Products Division
Frigidaire Division
Inland Manufacturing Division
General Motors Corporation
McCall Corporation
National Cash Register Company, The
Wright Field

FAIRFIELD
Headquarters, Air Technical Service Command
Patterson Field

HAMILTON
Champion Paper and Fibre Company, The
Ford Motor Company

IVORYDALE
Procter & Gamble Company, The

LIMA
Westinghouse Electric Corporation

LOCKLAND
Gardner-Richardson Company, The

LORAIN
National Tube Company

*Provisionally approved.

OHIO—Continued

MANSFIELD
Mansfield Tire & Rubber Company, The
Westinghouse Electric Corporation

MASSILLON
Republic Steel Corporation

MIDDLETOWN
American Rolling Mill Co., The
Gardner-Richardson Company, The

NEWARK
Newark Stove Company

NILES
Niles Rolling Mill Company, The

NORWOOD
Chevrolet-Norwood Division
Fisher Body, Norwood Division
General Motors Corporation
*Globe-Wernicke Co., The
United States Playing Card Company, The

PORT COLUMBUS
Curtiss-Wright Corporation

PORTSMOUTH
Selby Shoe Company, The
Wheeling Steel Corporation

ST. BERNARD
Procter & Gamble Company, The

SANDUSKY
New Departure Division
General Motors Corporation

STEUBENVILLE
Weirton Steel Company

TOLEDO
American Can Company
Chevrolet-Toledo, Division General Motors Corporation
Community Traction Company, The
Doehler Die Casting Co.
Interlake Iron Corporation
Libbey Glass Company
National Supply Company, The
Spicer Manufacturing Corporation
Toledo Edison Company, The
*Toledo Steel Products Co., The
Willys-Overland Motors, Inc.

WARREN
Youngstown Pressed Steel Division, The, Mullins Manufacturing Corporation

*Provisionally approved

YOUNGSTOWN
Carnegie-Illinois Steel Corporation
General Fireproofing Co., The
Republic Rubber Company, The
Republic Steel Corporation
Truscon Steel Company
Youngstown Sheet and Tube Company, The

OKLAHOMA

BARTLESVILLE
Phillips Petroleum Company

OKLAHOMA CITY
Armour and Company
Oklahoma City Air Technical Service Command
Tinker Field
Wilson & Co. Inc. of Oklahoma

PONCA CITY
Continental Oil Company

SAND SPRINGS
Sinclair Refining Company

TULSA
Carter Oil Company, The
Mid-Continent Petroleum Corporation
Oklahoma Steel Castings Company
Sinclair Prairie Oil Company
Texas Company, The
Tulsa City Lines, Inc.

OREGON

PORTLAND
Montgomery Ward & Co.
Portland Electric Power Company
*Portland Gas & Coke Company
Portland Traction Company

PENNSYLVANIA

ALIQUIPPA
Jones & Laughlin Steel Corporation

ALLENPORT
Pittsburgh Steel Company

ALLENTOWN
Lehigh Portland Cement Company
*Mack Manufacturing Corporation

AMBRIDGE
American Bridge Company
Byers, A. M., Company
*National Electric Products Corporation

BETHLEHEM
Bethlehem Steel Company
Bethlehem Plant

PENNSYLVANIA—Continued

BLOOMSBURG
Magee Carpet Company, The

BRACKENRIDGE
Allegheny Ludlum Steel Corporation

BRIDGEVILLE
American Cyanamid & Chemical Corporation

BURNHAM
Standard Steel Works Division
The Baldwin Locomotive Works

BUTLER
American Rolling Mill Co., The
Pullman-Standard Car Manufacturing Company

CHESTER
Ford Motor Company
Scott Paper Company
*Sun Shipbuilding & Dry Dock Co.

CLAIRTON
Carnegie-Illinois Steel Corporation

CLARION
Owens-Illinois Glass Company

COATESVILLE
Bethlehem Steel Company
Coatesville Plant
Lukens Steel Company

CREIGHTON
Pittsburgh Plate Glass Company

DUQUESNE
Carnegie-Illinois Steel Corporation

EAST LIBERTY
National Biscuit Company

EASTON
*Individual Drinking Cup Co., Inc.

EAST PITTSBURGH
Westinghouse Electric Corporation

EDDYSTONE
Baldwin Locomotive Works
*General Steel Castings Corporation

ELLSWORTH
Industrial Collieries Corporation
Bethlehem Steel Company

ELLWOOD CITY
National Tube Company

ERIE
*Erie Malleable Iron Co.
General Electric Company
Hammermill Paper Company
Standard Stoker Company, Inc., The

*Provisionally approved.

ETNA
National Supply Co., The
Spang, Chalfant Division

FARRELL
Carnegie-Illinois Steel Corporation

FOGELSVILLE
Lehigh Portland Cement Company

FORD CITY
*Pittsburgh Plate Glass Company

HARMARVILLE
*Gulf Research & Development Company

HERSHEY
*Hershey Chocolate Corporation

JOHNSTOWN
Bethlehem Steel Company
Cambria Plant
Industrial Collieries Corporation

KINGSTON
*General Cigar Co., Inc.

LANCASTER
Armstrong Cork Company
Radio Corporation of America
RCA Victor Division

LANSFORD
Lehigh Navigation Coal Company, Inc.

LEBANON
Bethlehem Steel Company

LEETSDALE
Bethlehem Steel Company

LESTER
Westinghouse Electric Corporation

LEWISTOWN
American Viscose Corporation

MARCUS HOOK
American Viscose Corporation
Sinclair Refining Company
Sun Oil Company

McKEESPORT
National Tube Company
Christy Park Works
National Works

MEADVILLE
American Viscose Corporation
Talon, Inc.

MIDDLETOWN
Middletown Air Technical Service Command
Olmsted Field

MIDLAND
Pittsburgh Crucible Steel Company

PENNSYLVANIA—Continued

MONESSEN
Pittsburgh Steel Company

MUSE
National Mining Company

NEVILLE ISLAND
Pittsburgh Screw and Bolt Corporation
Graham Plant

NEW CASTLE
*Johnson Bronze Company

NEW KENSINGTON
Aluminum Company of America

ORMROD
Lehigh Portland Cement Company

PALMERTON
New Jersey Zinc Co. (of Pa.), The

PENCOYD
American Bridge Company

PHILADELPHIA
Abbotts Dairies, Inc.
Atlantic Refining Company, The
Bayuk Cigars, Inc.
Bell Telephone Company of Pennsylvania, The
Brill, J. G., Company, The
Collins & Aikman Corporation
Curtis Publishing Company, The
Disston, Henry, & Sons, Inc.
du Pont, E. I., de Nemours & Company
Grasselli Chemical Department
*Evening Bulletin, The
Fleer, Frank H., Corporation
*Franklin Sugar Refining Company, The
General Electric Company
Gimbel Brothers
Gulf Oil Corporation
Horn & Hardart Baking Co.
Hubschman, E., & Sons, Inc.
I-T-E Circuit Breaker Company
Keebler-Weyl Baking Co.
Ketterlinus Lithographic Manufacturing Company
Lennig, Charles & Company, Inc.
Link-Belt Company
National Biscuit Company
Pennsylvania Railroad Company, The
Philadelphia Gas Works Company, The
Philadelphia Transportation Co.
Reading Company
Sears, Roebuck and Co.
Sharp & Dohme
S K F Industries, Inc.
*Snellenburg, N., & Co.
Stetson, John B., Company
Surpass Leather Co.
United Gas Improvement Company, The
United States Navy Yard
Vogt, F. G., & Sons, Inc.
Wanamaker, John, Philadelphia
Western Electric Company
Whitman, Stephen F., & Son, Inc.

PITTSBURGH
Allis-Chalmers Manufacturing Company
Armstrong Cork Company
Bell Telephone Company of Pennsylvania, The
Byers, A. M., Company
Carnegie-Illinois Steel Corporation
Edgar Thompson Works
Homestead Works
Dravo Corporation
Heinz, H. J., Company
Jones & Laughlin Steel Corporation
Oliver Iron and Steel Corporation
Peoples Natural Gas Company
Philadelphia Company
Pittsburgh Coal Co.
Montour Mine No. 10
*Pittsburgh Screw & Bolt Corporation

POTTSTOWN
Bethlehem Steel Corporation
Doehler-Jarvis Corporation

RANKIN
Bethlehem Steel Company
Carnegie-Illinois Steel Corporation

READING
Carpenter Steel Company, The
Textile Industries of Wyomissing

SANDTS EDDY
Lehigh Portland Cement Company

SAYRE
Lehigh Valley Railroad Company

SCRANTON
Glen Alden Coal Company
Hudson Coal Company, The
Pennsylvania Coal Company

SHARON
*National Malleable and Steel Castings Company
Sharon Steel Corporation
Westinghouse Electric Corporation

*Provisionally approved.

PENNSYLVANIA—Continued

STEELTON
Bethlehem Steel Company
Steelton Plant

SWISSVALE
Union Switch & Signal Company

VANDERGRIFT
*American Sheet & Tin Plate Co.

WEST LEECHBURG
Allegheny Ludlum Steel Corporation

WILKES-BARRE
Lehigh Valley Coal Company, The

WILLIAMSPORT
Bethlehem Steel Company

WILMERDING
Westinghouse Air Brake Company

YORK
York Ice Machinery Corporation

RHODE ISLAND

PAWTUCKET
Coats, J. & P., (R.I.) Inc.
Lorraine Manufacturing Company

PROVIDENCE
American Screw Company
Brown & Sharpe Mfg. Company
Builders Iron Foundry
Davol Rubber Company
Gorham Manufacturing Company
New England Telephone and Telegraph Company
U. S. Finishing Company, The
United States Rubber Company
Wanskuck Mills

SAYLESVILLE
Sayles Finishing Plants, Inc.

SOUTH CAROLINA

CHARLESTON
Standard Oil Company of New Jersey
United States Navy Yard

SOUTH DAKOTA

LEAD
*Homestake Mining Company

TENNESSEE

KINGSPORT
Tennessee Eastman Corporation

MEMPHIS
*Ford Motor Company
*Sears, Roebuck and Co.

*Provisionally approved.

OAK RIDGE
Monsanto Chemical Company

OLD HICKORY
duPont, E. I., de Nemours & Company
Cellophane Department
Rayon Department

TEXAS

BAYTOWN
Humble Oil & Refining Company

BEAUMONT
Magnolia Petroleum Company

CORPUS CHRISTI
Southern Alkali Corporation

DALLAS
*Ford Motor Company
Procter & Gamble Manufacturing Co., The
Southwestern Bell Telephone Company
Texas Company, The

EL PASO
*Phelps Dodge Refining Corporation

FORT WORTH
Armour and Company
Montgomery Ward & Co.
Swift & Company

HOUSTON
Humble Oil & Refining Company
Shell Petroleum Corporation
Sinclair Refining Company
Texas Company, The
Texas and New Orleans Railroad Company

INGLESIDE
Humble Oil & Refining Company

NEW GULF
*Texas Gulf Sulphur Company

PORT ARTHUR
Gulf Oil Corporation
Texaco Can Company, The
Texas Company, The
Port Arthur Terminal
Port Arthur Works

PORT NECHES
Texas Company, The
Port Neches Works

SAN ANTONIO
San Antonio Air Technical Service Command
Kelly Field

UTAH

OGDEN
Ogden Air Technical Service Command
Hill Field

PROVO
Columbia Steel Company

SALT LAKE CITY
American Smelting & Refining Co.
U. S. Smelting, Refining and Mining Co.
Utah Copper Company

VERMONT

RUTLAND
Rutland Railroad Company

ST. JOHNSBURY
Fairbanks, Morse & Co.
Fairbanks Scale Division

WINOOSKI
American Woolen Company, Champlain Mills

VIRGINIA

DANVILLE
Riverside & Dan River Cotton Mills

FORDWICK
Lehigh Portland Cement Company

FRONT ROYAL
American Viscose Corporation

HOPEWELL
Hercules Powder Company

MARTINSVILLE
du Pont, E. I., de Nemours & Company

NEWPORT NEWS
Newport News Shipbuilding and Dry Dock Company

NORFOLK
Ford Motor Company

PORTSMOUTH
Norfolk Navy Yard
*Procter & Gamble Manufacturing Co., The

RICHMOND
American Suppliers, Incorporated
American Tobacco Company, The
Richmond Branch
Virginia Branch
du Pont, E. I., de Nemours & Company
Kingan & Co.

*Provisionally approved.

ROANOKE
American Viscose Corporation
Norfolk and Western Railway Company

WAYNESBORO
duPont, E. I., de Nemours & Company

WASHINGTON

BREMERTON
Puget Sound Navy Yard

SEATTLE
Frederick & Nelson

TACOMA
American Smelting & Refining Co.

WEST VIRGINIA

ALLOY
Electro Metallurgial Company

BELLE
du Pont, E. I., de Nemours & Company

CHARLESTON
Libbey-Owens-Ford Glass Company
Owens-Illinois Glass Company

CLARKSBURG
Hope Natural Gas Company

EVERETTVILLE
*Koppers Coal Division, Eastern Gas and Fuel Associates

FAIRMONT
Owens-Illinois Glass Company
Westinghouse Electric Corporation

GARY
United States Coal & Coke Company

GRANT TOWN
*Koppers Coal Division, Eastern Gas and Fuel Associates

HUNTINGTON
International Nickel Company, Inc., The
Owens-Illinois Glass Company

KIMBERLY
Koppers Coal Division, Eastern Gas and Fuel Associates

MARTINSBURG
*Interwoven Stocking Company

NITRO
American Viscose Corporation

PARKERSBURG
American Viscose Corporation

WEST VIRGINIA—Continued

SOUTH CHARLESTON
Carbide and Carbon Chemicals Corporation

WEIRTON
Weirton Steel Company

WISCONSIN

BELOIT
Fairbanks, Morse & Co.

CUDAHY
Cudahy Brothers Company

FOND DU LAC
*Rueping, Fred, Leather Company

JANESVILLE
Chevrolet—Janesville Division
Fisher Body Janesville Division
General Motors Corporation

KOHLER
Kohler Co.

MILWAUKEE
Chicago, Milwaukee, St. Paul and Pacific Railroad Company
Cutler-Hammer Inc.
Falk Corporation The
Globe Union Inc.
International Harvester Company
*Plankinton Packing Co.
Smith, A. O., Corporation
Wisconsin Electric Power Company
Wisconsin Telephone Company

RACINE
Case, J. I., Company

SOUTH MILWAUKEE
Bucyrus-Erie Company

WAUKESHA
Waukesha Motor Company

WEST ALLIS
Allis-Chalmers Manufacturing Company

WYOMING

CASPER
Standard Oil Company (Indiana)

CHEYENNE
United Air Lines, Inc., Repair Base

*Provisionally approved.

CANADA

ALBERTA

CALGARY
Hudson's Bay Company, Ltd.

EDMONTON
Hudson's Bay Company, Ltd.
*Swift Canadian Co., Ltd.

MANITOBA

ST. BONIFACE
Canada Packers, Ltd.

WINNIPEG
Hudson's Bay Company
Swift Canadian Co., Ltd.

ONTARIO

HAMILTON
*Procter & Gamble Company of Canada, Ltd., The
Steel Company of Canada, Limited, The

NEW TORONTO
Anaconda American Brass, Limited

NIAGARA FALLS
North American Cyanamid Limited

OSHAWA
General Motors of Canada, Limited

TORONTO
Swift Canadian Co., Ltd.

WELLAND
Atlas Steels Limited

WINDSOR
*Chrysler Corporation of Canada, Limited
*Dominion Forge & Stamping Company
Ford Motor Company of Canada, Limited
General Motors of Canada, Limited

QUEBEC

MONTREAL
Canadian National Railways
Steel Company of Canada, Limited, The

GRADUATE TRAINING IN SURGERY

(GENERAL SURGERY AND THE SURGICAL SPECIALTIES)

Report of the Committee on Graduate Training in Surgery

Frederick A. Coller, Ann Arbor, *Chairman*
Donald C. Balfour, Rochester
Robin C. Buerki, Philadelphia
Albert C. Furstenberg, Ann Arbor
W. Edward Gallie, Toronto
Evarts A. Graham, St. Louis
Paul B. Magnuson, Chicago
James Raglan Miller, Hartford
Howard C. Naffziger, San Francisco
Dallas B. Phemister, Chicago
Albert D. Ruedemann, Detroit
Gilbert J. Thomas, Beverly Hills
Allen O. Whipple, New York
Philip D. Wilson, New York

Major General Charles R. Reynolds, Director Department of Graduate Training in Surgery
George H. Miller, Director of Educational Activities
Paul S. Ferguson, Director of Surveys

REALIZING the effects of the war requirements on medical education, both at the undergraduate and graduate levels, the American College of Surgeons visualized the great demand for graduate training in the immediate post-war period. In consequence, the Department of Graduate Training in Surgery was expanded in 1944 and its activities accelerated.

The Minimum Standard for Graduate Training in Surgery was subjected to analysis by the College and modified in 1945 to meet the advances made in medical education and in the science and art of surgery. In the revision of the standards for graduate training in surgery, the title was changed to read as follows: "Fundamental Requirements for Graduate Training in Surgery."

The Requirements for Fellowship which had been established by the Board of Regents have been revised from time to time to prescribe the necessary institutional training and experience to fulfill the increasing requirements for competency in surgery. The Requirements in complete form are published on preceding pages of this volume.

The activities of the Department of Graduate Training in Surgery during the war years were focused chiefly on the prime importance of developing additional programs of graduate training in general surgery and the surgical specialties in hospitals approved for this purpose. The demand for such training facilities which was anticipated by the College became evident as the end of the war seemed in prospect. As was expected, there was an avalanche of returning medical officers at the conclusion of the military operations in the European Theater in May, 1945. Demobilization of the military forces which began on a major scale immediately after the cessation of active operations in the Pacific Theater in August, 1945, resulted in the return to civilian life of all but a few of the medical officers in less than a year. As the surgical training of many of those returning had been interrupted by the war, the lack of training facilities in civilian hospitals to accommodate the medical veterans, which was foreseen by the College, became a reality. In anticipation of such a shortage, the Department of Graduate Training in Surgery concentrated its activities in surveying civilian and United States government hospitals which had or might develop facilities for acceptable teaching programs for residents, and in assisting so far as possible in the development of such programs.

In order to further increase the number of acceptable programs in approved hospitals, special attention is given by the Department to developing collaboration between each medical school and those hospitals within its region which offer training potentialities. A preliminary survey of a few selected medical schools showed that collaborative gradu-

ate training programs of this type were feasible. Results were so favorable that medical schools in all parts of the country have been visited in the effort to develop an increased interest in the collaborative program and to discuss at each medical school the particular problems which it must face if it is to co-operate with hospitals in that region. Likewise, in each region, surveys have been made of those hospitals which offer the best opportunity for the development of co-operative programs in order to ascertain the amount and character of assistance required by each. As a result of these efforts it has been possible in many places for the medical school to become the center of a collaborative regional effort, the aim of which is to secure the best possible utilization of all the graduate training resources of that locality.

A total of 56 medical schools has been visited as well as approximately 150 hospitals which might enter into these regional projects. Thirty-one medical schools are offering varying types of assistance in co-operative graduate training. This not only offers the best opportunity for increasing the number of approved training programs, but also is a means of improving the quality of training in many programs which have already been approved by bringing the hospital permanently into the sphere of influence of the medical school. Advice and assistance have been given hospitals so that they may co-operate one with another in supplementing their training programs by means of clinical material and teaching facilities and in developing the desired affiliation with medical schools.

The Department has assisted in bringing into the field of residency training such smaller hospitals as are found capable of making a contribution of a supplementary nature to training programs centered in larger institutions. This is exemplified especially by some of the children's hospitals which can provide training in pediatric surgery needed to round out the program in adult orthopedic surgery and fractures in another institution.

Having established the Fundamental Requirements for Graduate Training in Surgery and assisted in increasing the opportunities for such training, the College has offered its services to those in need of further training, especially in residency. Voluminous correspondence and innumerable conferences have been had with medical officers before and after release from active service for the purpose of evaluating their surgical training and experience before, during, and after the war, and advising them of the requirements considered essential to complete their plans so that they may become competent in the practice of surgery or the surgical specialties. Many of these officers are members of the Junior Candidate Group of the American College of Surgeons whose well-laid plans of training had been disrupted by reason of military service. The *Bulletin* and other literature of the College relating to graduate training, and lists of approved hospitals with acceptable programs of training in operation, were placed freely in their hands. Counselling with these aspirants for further training, especially surgical residencies, whether medical veterans or others, has been one of the main functions, not only of the Department of Graduate Training in Surgery but of the entire professional staff of the College.

Plans are being made to have members of the staff intensify their field activities during the coming year. This is considered to be the most important feature of the entire program for it is chiefly by conferences with hospital administrators, members of medical staffs, members of governing boards, and medical school authorities that real progress can be made in extending existing residencies and developing additional programs in hospitals the need for which still impedes recovery from the effects of the war on graduate medical education. Periodic review of existing programs, when practicable, is contemplated to note the quality of residency training. Resurvey of programs approved by the College before present day requirements, and therefore presumably deficient in content and duration, is important and urgent in the interest of the hospitals as well as the residents, present and prospective. Future issues of the yearly Approval Number of the *Bulletin* of the College will designate the surgeon who is responsible for conducting each graduate training program in hospitals approved by the College for such purpose. It is intended to include such data in the Directory of Graduate Train-

ing Programs in General Surgery and the Surgical Specialties in Hospitals of the United States and Canada which is to be revised and published in 1948.

FUNDAMENTAL REQUIREMENTS FOR GRADUATE TRAINING IN SURGERY

1. Duration and Objective. Graduate training in general surgery or in any of the surgical specialties shall be of sufficient duration and educational content to enable the young surgeon, upon completion of such training, to begin the practice of surgery in a scientific manner. An acceptable program must include, following an approved internship, three or more years of organized, institutional graduate training. In the case of ophthalmology or otolaryngology, the period of training required shall be not less than two years after internship; and in the case of the combined specialty, ophthalmology-otolaryngology, the period of training required shall be not less than three years after internship.

2. Organization and Supervision. (a) The medical staff shall be organized with heads of departments and an educational committee responsible for the organization of the graduate training program and for the personal supervision and direction of the work of the resident staff. (b) The committee shall keep such records of the activities of the resident staff as may be necessary to indicate the accomplishment of each resident, to assure an equitable distribution of the work, and together with some form of examination, provide a basis upon which the resident's training may be evaluated.

3. Basic Medical Sciences. (a) The application of the basic medical sciences must be emphasized in the clinical work. In addition, the resident staff shall be required to observe and participate in autopsies, to devote adequate time to the study of gross and microscopic pathology, to acquire a practical knowledge of clinical roentgenology and radiology, to pursue anatomical studies including regional dissections, and to participate in clinical or experimental research or in other special study of the basic medical sciences. (b) The hospital shall maintain a clinical laboratory and x-ray department and other adjunct diagnostic and therapeutic facilities essential for diagnosis and treatment. Facilities for other basic medical science study and research work are desirable. (c) All services shall be under the continuous supervision of accredited heads of departments and shall have qualified technical assistants. (d) If not available within the hospital, provision for adequate study of the basic medical sciences shall be provided through affiliation with another hospital or with a medical school.

4. Clinical Material. (a) The hospital shall have an active surgical service and an organized out-patient department with systematic follow-up clinics. (b) The number of patients shall be adequate to give the resident staff opportunity for training and experience in the diagnosis, treatment and study of end results of a variety of surgical conditions. (c) Responsibility for the care of patients and operative experience, under supervision, sufficient to develop surgical judgment and technical efficiency shall be provided for the resident staff.

5. Supplemental Organized Study. (a) The hospital shall provide a medical library containing a wide range of standard textbooks, current medical journals and periodicals, with a librarian in charge. (b) The resident staff shall take an active part in general staff meetings, departmental conferences, and clinicopathological conferences, and shall be responsible for some teaching activity. A definite program of reading of scientific literature shall be carried out under the guidance of the medical staff.

PROGRAMS OF GRADUATE TRAINING IN HOSPITALS OF THE UNITED STATES AND CANADA APPROVED FOR GRADUATE TRAINING IN GENERAL SURGERY AND IN THE SURGICAL SPECIALTIES AS OF DECEMBER 31, 1947*

The American College of Surgeons announces that 330 civilian hospitals and other medical institutions, and 51 United States government hospitals, are participating in approved programs of Graduate Training in General Surgery and in the Surgical Specialties.

At the present time the College recognizes graduate training programs in the specialties that are included in the following table which shows the present number of approved programs in General Surgery and the Surgical Specialties established in the 330 civilian hospitals approved for this purpose. Receiving training under these programs there were as of July 15, 1947, approximately 3,400 residents. The greatest number of residents in civilian hospitals approved by the College and previously reported was 1,898 in 1941.

SPECIALTY	PRESENT NUMBER OF APPROVED PROGRAMS
General Surgery	271
Fractures	1
Plastic Surgery	5
Proctology	2
Thoracic Surgery	9
Neurological Surgery	34
Orthopedic Surgery	62
Urology	74
Obstetrics and Gynecology	104
Obstetrics	15
Gynecology	10
Ophthalmology and Otolaryngology	17
Ophthalmology	54
Otolaryngology	62
Total	720

On subsequent pages will be found lists of civilian hospitals in the United States and Canada arranged territorially and the approved programs established in each hospital. Following this list will be found the list of United States government hospitals and approved programs therein.

APPROVED PROGRAMS OF GRADUATE TRAINING IN GENERAL SURGERY AND IN THE SURGICAL SPECIALTIES IN CIVILIAN HOSPITALS OF THE UNITED STATES AND CANADA AS OF DECEMBER 31, 1947.

UNITED STATES

NAME OF HOSPITAL AND LOCATION	APPROVED FOR GRADUATE TRAINING IN
ALABAMA	
BIRMINGHAM	
Jefferson and Hillman Hospitals	General Surgery Orthopedic Surgery Urology Obstetrics and Gynecology

*The College has two lists of approved hospitals: (1) the "List of Approved Hospitals" that meet the Standard for Hospitals under Hospital Standardization, published on pages 114 to 162 of this Year Book; (2) the "List of Hospitals Approved for Graduate Training in General Surgery and in the Surgical Specialties," published on succeeding pages.

NAME OF HOSPITAL AND LOCATION	APPROVED FOR GRADUATE TRAINING IN
ALABAMA—Continued	
BIRMINGHAM—Continued	
Norwood Hospital	General Surgery Obstetrics Otolaryngology
FAIRFIELD	
Employees' Hospital of the Tennessee Coal, Iron and Railroad Company	General Surgery
CALIFORNIA	
FRENCH CAMP	
San Joaquin General Hospital	General Surgery
FRESNO	
General Hospital of Fresno County	General Surgery
LONG BEACH	
Seaside Memorial Hospital	General Surgery
LOS ANGELES	
California Hospital	General Surgery
Los Angeles County Hospital	General Surgery Neurological Surgery Orthopedic Surgery Urology Obstetrics and Gynecology Ophthalmology Otolaryngology
Orthopaedic Hospital	Orthopedic Surgery
Queen of Angels Hospital	General Surgery Obstetrics-Gynecology
St. Vincents' Hospital	General Surgery
White Memorial Hospital	General Surgery Urology Obstetrics and Gynecology Ophthalmology Otolaryngology
OAKLAND	
Highland-Alameda County Hospital	General Surgery Orthopedic Surgery Obstetrics and Gynecology
Samuel Merritt Hospital	General Surgery
SAN FRANCISCO	
Franklin Hospital	General Surgery Neurological Surgery Orthopedic Surgery Urology
Mount Zion Hospital	General Surgery
St. Mary's Hospital	General Surgery
San Francisco Hospital	General Surgery Orthopedic Surgery Urology Obstetrics and Gynecology Ophthalmology Otolaryngology
Shriners' Hospital for Crippled Children	‡Orthopedic Surgery
Southern Pacific Hospital	General Surgery

‡Hospital participates in an approved program, the greater part of which is given elsewhere.

NAME OF HOSPITAL AND LOCATION	APPROVED FOR GRADUATE TRAINING IN
CALIFORNIA—Continued	
SAN FRANCISCO—Continued	
Stanford University Hospitals	General Surgery Obstetrics and Gynecology Ophthalmology Otolaryngology
University of California Hospital	General Surgery Neurological Surgery Orthopedic Surgery Urology Obstetrics and Gynecology Ophthalmology Otolaryngology
SANTA BARBARA	
Santa Barbara Cottage Hospital	General Surgery
COLORADO	
DENVER	
University of Colorado Hospitals Colorado General Hospital	General Surgery Ophthalmology Otolaryngology
CONNECTICUT	
BRIDGEPORT	
Bridgeport Hospital	General Surgery
HARTFORD	
Hartford Hospital	General Surgery
NEW HAVEN	
Grace-New Haven Community Hospital	
Grace Unit	General Surgery
New Haven Unit	General Surgery Orthopedic Surgery Urology Obstetrics and Gynecology Otolaryngology
DELAWARE	
WILMINGTON	
Memorial Hospital	General Surgery
DISTRICT OF COLUMBIA	
WASHINGTON	
Central Dispensary and Emergency Hospital	General Surgery
Freedmen's Hospital	General Surgery
Gallinger Municipal Hospital	General Surgery Urology Obstetrics and Gynecology Otolaryngology
Garfield Memorial Hospital	General Surgery
Georgetown University Hospital	General Surgery
Providence Hospital	General Surgery

NAME OF HOSPITAL AND LOCATION	APPROVED FOR GRADUATE TRAINING IN
GEORGIA	
ATLANTA	
Grady Hospital	General Surgery Urology Obstetrics and Gynecology Ophthalmology and Otolaryngology
AUGUSTA	
University Hospital	General Surgery Obstetrics and Gynecology
EMORY UNIVERSITY	
Emory University Hospital	General Surgery
ILLINOIS	
CHICAGO	
Albert Merritt Billings Hospitals[1]	
Augustana Hospital	General Surgery Obstetrics and Gynecology
Bobs Roberts Memorial Hospital for children[1]	
Chicago Lying-in Hospital and Dispensary[1]	
Cook County Hospital	General Surgery Urology Ophthalmology Otolaryngology
Home for Destitute Crippled Children[1]	
Illinois Eye and Ear Infirmary	Ophthalmology and Otolaryngology
Lewis Memorial Maternity Hospital	Obstetrics and Gynecology
Mercy Hospital—Loyola University Clinics	General Surgery Neurological Surgery Urology Obstetrics and Gynecology
Michael Reese Hospital	General Surgery Orthopedic Surgery Urology Ophthalmology Otolaryngology
Mount Sinai Hospital	General Surgery
Passavant Memorial Hospital	General Surgery Neurological Surgery
Presbyterian Hospital	General Surgery Neurological Surgery Urology Obstetrics and Gynecology
Provident Hospital	General Surgery Ophthalmology Otolaryngology
Research and Educational Hospital	General Surgery Neurological Surgery Orthopedic Surgery Obstetrics and Gynecology Ophthalmology Otolaryngology
St. Elizabeth's Hospital	General Surgery Obstetrics and Gynecology

[1]See University of Chicago Clinics.

NAME OF HOSPITAL AND LOCATION	APPROVED FOR GRADUATE TRAINING IN
ILLINOIS—Continued	
CHICAGO—Continued	
St. Luke's Hospital	General Surgery Urology Obstetrics and Gynecology Ophthalmology and Otolaryngology
St. Vincent's Infant and Maternity Hospital	Obstetrics and Gynecology
University of Chicago Clinics	General Surgery
Albert Merritt Billings Hospital	Neurological Surgery
Bobs Roberts Memorial Hospital for Children	Orthopedic Surgery Urology
Chicago Lying-in Hospital and Dispensary	Obstetrics and Gynecology
Home for Destitute Crippled Children	Ophthalmology Otolaryngology
Wesley Memorial Hospital	General Surgery Orthopedic Surgery Ophthalmology
EVANSTON	
Evanston Hospital	General Surgery Orthopedic Surgery Obstetrics and Gynecology
INDIANA	
INDIANAPOLIS	
Indianapolis City Hospital	General Surgery Orthopedic Surgery Urology Obstetrics and Gynecology Ophthalmology Otolaryngology
Indiana University Medical Center	General Surgery
James Whitcomb Riley Hospital for Children	Orthopedic Surgery
Robert W. Long Hospital	Obstetrics and Gynecology
William H. Coleman Hospital for Women	Ophthalmology Otolaryngology
James Whitcomb Riley Hospital for Children[1]	
Robert W. Long Hospital[1]	
St. Vincent's Hospital	General Surgery
William H. Coleman Hospital for Women[1]	
IOWA	
IOWA CITY	
University Hospitals	General Surgery Orthopedic Surgery Urology Obstetrics and Gynecology Ophthalmology Otolaryngology
KANSAS	
KANSAS CITY	
University of Kansas Hospitals	General Surgery Obstetrics and Gynecology
KENTUCKY	
LEXINGTON	
St. Joseph's Hospital	General Surgery

See Indiana University Medical Center.

NAME OF HOSPITAL AND LOCATION	APPROVED FOR GRADUATE TRAINING IN
KENTUCKY—Continued	
LOUISVILLE	
Louisville General Hospital	General Surgery Orthopedic Surgery Urology Obstetrics and Gynecology
St. Joseph Infirmary	General Surgery
LOUISIANA	
NEW ORLEANS	
Charity Hospital of Louisiana	General Surgery Orthopedic Surgery Urology Obstetrics and Gynecology Ophthalmology and Otolaryngology
Eye, Ear, Nose and Throat Hospital	Ophthalmology Otolaryngology
Touro Infirmary	General Surgery
SHREVEPORT	
Shreveport Charity Hospital	General Surgery
MAINE	
PORTLAND	
Maine General Hospital	General Surgery
MARYLAND	
BALTIMORE	
Baltimore City Hospitals	General Surgery Obstetrics
Baltimore Eye, Ear and Throat Charity Hospital	Ophthalmology and Otolaryngology
Bon Secours Hospital	General Surgery
Church Home and Hospital	General Surgery
Franklin Square Hospital	General Surgery Obstetrics and Gynecology
Hospital for the Women of Maryland	Obstetrics and Gynecology
Johns Hopkins Hospital	General Surgery Orthopedic Surgery Urology Obstetrics Gynecology Ophthalmology Otolaryngology
Maryland General Hospital	General Surgery
Mercy Hospital	General Surgery Obstetrics and Gynecology
St. Agnes Hospital	General Surgery
St. Joseph's Hospital	General Surgery
Sinai Hospital	General Surgery Obstetrics
South Baltimore General Hospital	General Surgery Otolaryngology
Union Memorial Hospital	General Surgery
University Hospital	General Surgery Obstetrics Gynecology
West Baltimore General Hospital	General Surgery

NAME OF HOSPITAL AND LOCATION	APPROVED FOR GRADUATE TRAINING IN
MASSACHUSETTS	
BOSTON	
Beth Israel Hospital	General Surgery Urology
Boston City Hospital	General Surgery Neurological Surgery Orthopedic Surgery Urology
Boston Lying-in Hospital	Obstetrics
Carney Hospital	General Surgery Obstetrics and Gynecology
Children's Hospital	General Surgery Neurological Surgery Orthopedic Surgery Otolaryngology
Lahey Clinic *New England Baptist Hospital *New England Deaconess Hospital	General Surgery Neurological Surgery Orthopedic Surgery Urology Otolaryngology
Massachusetts Eye and Ear Infirmary	Ophthalmology Otolaryngology
Massachusetts General Hospital	General Surgery Neurological Surgery Orthopedic Surgery Urology
Massachusetts Memorial Hospitals	General Surgery Obstetrics
New England Baptist Hospital[1]	
New England Deaconess Hospital[1]	
New England Hospital for Women and Children	General Surgery
Peter Bent Brigham Hospital	General Surgery Urology
BROOKLINE	
Free Hospital for Women	Gynecology
WORCESTER	
Memorial Hospital	Otolaryngology
St. Vincent's Hospital	General Surgery
MICHIGAN	
ANN ARBOR	
University Hospital	General Surgery General Surgery (Thoracic) Neurological Surgery Orthopedic Surgery Urology Obstetrics and Gynecology Ophthalmology Otolaryngology
BATTLE CREEK	
Lelia Y. Post Montgomery Hospital	General Surgery
DETROIT	
Alexander Blain Hospital	General Surgery
Children's Hospital of Michigan	‡Ophthalmology and Otolaryngology

[1]See Lahey Clinic.
*Hospital facilities used for patients of Lahey Clinic, which is approved for Graduate Training in Surgery by the American College of Surgeons.
‡Hospital participates in an approved program, the greater part of which is given elsewhere.

NAME OF HOSPITAL AND LOCATION	APPROVED FOR GRADUATE TRAINING IN
MICHIGAN—Continued	
DETROIT—Continued	
Grace Hospital	General Surgery Neurological Surgery Urology Obstetrics and Gynecology Ophthalmology and Otolaryngology
Harper Hospital	General Surgery Urology Obstetrics and Gynecology Ophthalmology Otolaryngology
Henry Ford Hospital	General Surgery Neurological Surgery Orthopedic Surgery Urology Obstetrics and Gynecology Ophthalmology Otolaryngology
Herman Kiefer Hospital	General Surgery (Thoracic) ‡Obstetrics and Gynecology
Mount Carmel Mercy Hospital	General Surgery
Providence Hospital	General Surgery Obstetrics and Gynecology
Receiving Hospital	General Surgery Urology Obstetrics and Gynecology Ophthalmology Otolaryngology
St. Mary's Hospital	General Surgery Obstetrics and Gynecology
Women's Hospital	Obstetrics and Gynecology
ELOISE	
Wayne County General Hospital and Infirmary (Dr. William J. Seymour General Hospital)	General Surgery Urology
FLINT	
Hurley Hospital	General Surgery Obstetrics and Gynecology
GRAND RAPIDS	
Butterworth Hospital	General Surgery Obstetrics and Gynecology
St. Mary's Hospital	General Surgery
HIGHLAND PARK	
Highland Park General Hospital	General Surgery
PONTIAC	
Pontiac General Hospital	General Surgery Obstetrics and Gynecology
MINNESOTA	
MINNEAPOLIS	
Minneapolis General Hospital	General Surgery Urology Obstetrics and Gynecology Ophthalmology and Otolaryngology
St. Barnabas Hospital	‡General Surgery

‡Hospital participates in an approved program, the greater part of which is given elsewhere.

NAME OF HOSPITAL AND LOCATION	APPROVED FOR GRADUATE TRAINING IN
MINNESOTA—Continued	
MINNEAPOLIS—Continued	
University of Minnesota Hospitals	General Surgery Neurological Surgery Orthopedic Surgery Urology Obstetrics and Gynecology Ophthalmology Otolaryngology
ROCHESTER	
*Colonial Hospital[1]	
*Kahler Hospital[1]	
Mayo Foundation for Medical Education and Research	General Surgery General Surgery (Plastic) General Surgery (Proctology) Neurological Surgery Orthopedic Surgery Urology Obstetrics and Gynecology Ophthalmology Otolaryngology
Colonial Hospital	
Kahler Hospital	
St. Mary's Hospital	
Worrall Hospital	
*St. Mary's Hospital[1]	
*Worrall Hospital[1]	
ST. PAUL	
Ancker Hospital	General Surgery ‡Urology Obstetrics and Gynecology Ophthalmology and Otolaryngology
Charles T. Miller Hospital	General Surgery Ophthamology
Gillette State Hospital for Crippled Children	‡Orthopedic Surgery
MISSISSIPPI	
VICKSBURG	
Vicksburg Hospital, Inc.	General Surgery
MISSOURI	
KANSAS CITY	
Kansas City General Hospital	General Surgery ‡Orthopedic Surgery Urology Obstetrics and Gynecology
St. Luke's Hospital	General Surgery ‡Orthopedic Surgery
KOCH	
Robert Koch Hospital	‡General Surgery (Thoracic)
ST. LOUIS	
Barnes Hospital	General Surgery General Surgery (Plastic) General Surgery (Thoracic) Neurological Surgery Urology Ophthalmology Otolaryngology
DePaul Hospital	General Surgery Obstetrics and Gynecology

*Hospital facilities used for patients of Mayo Foundation for Medical Education and Research which is approved for Graduate Training in Surgery by the American College of Surgeons.
‡Hospital participates in an approved program, the greater part of which is given elsewhere.
[1]See Mayo Foundation for Medical Education and Research.

NAME OF HOSPITAL AND LOCATION	APPROVED FOR GRADUATE TRAINING IN
MISSOURI—Continued	
ST. LOUIS—Continued	
Firmin Desloge Hospital[1]	
Jewish Hospital	General Surgery
Missouri Baptist Hospital	General Surgery
Mount St. Rose Sanatorium[1]	
St. John's Hospital	General Surgery Obstetrics and Gynecology
St. Louis Children's Hospital	‡General Surgery
St. Louis City Hospital	General Surgery Obstetrics and Gynecology Ophthalmology Otolaryngology
St. Louis Maternity Hospital	Obstetrics and Gynecology
St. Louis University Hospitals	General Surgery
Firmin Desloge Hospital	Orthopedic Surgery
Mount St. Rose Sanatorium	Urology
St. Mary's Hospital	Obstetrics and Gynecology Ophthalmology Otolaryngology
St. Mary's Hospital[1]	
Shriners' Hospital for Crippled Children	‡General Surgery ‡Orthopedic Surgery
NEW HAMPSHIRE	
HANOVER	
Mary Hitchcock Memorial Hospital	General Surgery
NEW JERSEY	
CAMDEN	
Cooper Hospital	General Surgery Obstetrics
West Jersey Hospital	General Surgery
JERSEY CITY	
Jersey City Hospital[2]	
Jersey City Medical Center	General Surgery
Jersey City Hospital	Obstetrics
Margaret Hague Maternity Hospital	
Margaret Hague Maternity Hospital[2]	
MOUNT HOLLY	
Burlington County Hospital	General Surgery
NEWARK	
Hospital of St. Barnabas and for Women and Children	General Surgery
Newark Beth Israel Hospital	General Surgery
Newark City Hospital	Urology
NEW YORK	
ALBANY	
Albany Hospital	General Surgery Gynecology
BINGHAMTON	
Binghamton City Hospital	General Surgery
BROOKLYN	
Brooklyn Eye and Ear Hospital	Ophthalmology Otolaryngology
Brooklyn Hospital	General Surgery
Cumberland Hospital	General Surgery Obstetrics and Gynecology

‡Hospital participates in an approved program, the greater part of which is given elsewhere.
[1]See St. Louis University Hospitals.
[2]See Jersey City Medical Center.

NAME OF HOSPITAL AND LOCATION	APPROVED FOR GRADUATE TRAINING IN
NEW YORK—Continued	
BROOKLYN—Continued	
House of St. Giles the Cripple	‡Orthopedic Surgery
Jewish Hospital	General Surgery Neurological Surgery Obstetrics and Gynecology
Kings County Hospital	
Long Island College Division	General Surgery Obstetrics and Gynecology
Kings County Division	General Surgery General Surgery (Plastic) Neurological Surgery Orthopedic Surgery Obstetrics and Gynecology
Long Island College Hospital	General Surgery Orthopedic Surgery Urology Obstetrics and Gynecology Ophthalmology Otolaryngology
Methodist Hospital	General Surgery Obstetrics and Gynecology
St. John's Hospital	General Surgery Obstetrics and Gynecology
BUFFALO	
Allied Hospitals of the Sisters of Charity	
Emergency Hospital	General Surgery Obstetrics and Gynecology
Sisters Hospital	General Surgery
Buffalo General Hospital	General Surgery (Proctology) Neurological Surgery Orthopedic Surgery Obstetrics and Gynecology Ophthalmology Otolaryngology
Children's Hospital	‡Orthopedic Surgery
Deaconess Hospital	General Surgery
Edward J. Meyer Memorial Hospital	Obstetrics and Gynecology
Emergency Hospital	General Surgery General Surgery (Thoracic) Neurological Surgery Urology Obstetrics and Gnyecology Ophthalmology Otolaryngology
Mercy Hospital	General Surgery Obstetrics and Gynecology
Millard Filmore Hospital	General Surgery
Sisters' Hospital[1]	
CLIFTON SPRINGS	
Clifton Springs Sanitarium and Clinic	General Surgery
COOPERSTOWN	
Mary Imogene Bassett Hospital	General Surgery
JAMAICA, L. I.	
Queens General Hospital	General Surgery Urology Obstetrics and Gynecology Ophthalmology Otolaryngology

‡Hospital participates in an approved program, the greater part of which is given elsewhere.
[1]See Allied Hospitals of the Sisters of Charity.

NAME OF HOSPITAL AND LOCATION	APPROVED FOR GRADUATE TRAINING IN
NEW YORK—Continued	
NEW YORK	
Babies' Hospital[1]	
Bellevue Hospital	
First Division—Columbia University College of Physicians and Surgeons	General Surgery
Second Division—Cornell University Medical College	General Surgery Neurological Surgery Urology
Third Division—New York University College of Medicine	General Surgery Obstetrics and Gynecology Ophthalmology Otolaryngology
Fourth Division—New York University College of Medicine	General Surgery
Beth Israel Hospital	General Surgery Urology Obstetrics and Gynecology Ophthalmology
Bronx Hospital	General Surgery
Flower and Fifth Avenue Hospitals	General Surgery Obstetrics and Gynecology Otolaryngology
French Hospital	General Surgery
Goldwater Memorial Hospital	General Surgery
Harlem Hospital	General Surgery Obstetrics and Gynecology
Harlem Eye and Ear Hospital	Ophthalmology and Otolaryngology
Hospital for Joint Diseases	Orthopedic Surgery
Hospital for Special Surgery	Orthopedic Surgery
Lenox Hill Hospital	General Surgery
Lincoln Hospital	General Surgery
Lying-in Hospital[2]	
Manhattan Eye, Ear and Throat Hospital	Ophthalmology Otolaryngology
Memorial Hospital for the Treatment of Cancer and Allied Diseases	General Surgery
Metropolitan Hospital	General Surgery Urology Obstetrics and Gynecology
Montefiore Hospital for Chronic Diseases	Neurological Surgery
Morrisania City Hospital	Urology
Mount Sinai Hospital	General Surgery Gynecology Ophthalmology Otolaryngology
Neurological Institute[1]	
New York City Hospital	General Surgery
New York Eye and Ear Infirmary	Ophthalmology Otolaryngology
New York Hospital	General Surgery
Lying-in Hospital	Urology
New York Hospital	Urology (Brady Foundation) Obstetrics and Gynecology Otolaryngology Ophthalmology

[1]See Presbyterian Hospital.
[2]See New York Hospital.

NAME OF HOSPITAL AND LOCATION	APPROVED FOR GRADUATE TRAINING IN
NEW YORK—Continued	
NEW YORK—Continued	
New York Orthopaedic Dispensary and Hospital[1]	
New York Polyclinic Medical School and Hospital	General Surgery Urology Obstetrics Gynecology Otolaryngology
New York Post-Graduate Medical School and Hospital	General Surgery Urology Gynecology Ophthalmology Otolaryngology
Presbyterian Hospital	General Surgery
Babies' Hospital	‡General Surgery (Fractures)
Neurological Institute	General Surgery (Plastic)
New York Orthopaedic Dispensary and Hospital	Neurological Surgery Orthopedic Surgery Urology
Presbyterian Hospital Sloane Hospital for Women	Obstetrics and Gynecology Ophthalmology Otolaryngology
Roosevelt Hospital	General Surgery Urology Otolaryngology
St. Clare's Hospital	General Surgery
St. Luke's Hospital	General Surgery Orthopedic Surgery Urology Ophthalmology Otolaryngology
St. Vincent's Hospital	General Surgery Neurological Surgery Obstetrics and Gynecology
Sloane Hospital for Women[1]	
Woman's Hospital	Obstetrics and Gynecology
ROCHESTER	
Rochester General Hospital	General Surgery Ophthalmology and Otolaryngology
Rochester Municipal Hospital Strong Memorial Hospital	General Surgery Neurological Surgery Orthopedic Surgery Urology Obstetrics and Gynecology Ophthalmology Otolaryngology
St. Mary's Hospital	General Surgery
VALHALLA	
Grasslands Hospital	General Surgery Ophthalmology Otolaryngology
WEST NEW BRIGHTON, S. I.	
Sea View Hospital	General Surgery (Thoracic)

‡Hospital participates in an approved program, the greater part of which is given elsewhere.
[1]See Presbyterian Hospital.

NAME OF HOSPITAL AND LOCATION	APPROVED FOR GRADUATE TRAINING IN
NORTH CAROLINA	
DURHAM	
Duke Hospital	General Surgery
	Orthopedic Surgery
	Urology
	Obstetrics and Gynecology
	Ophthalmology and Otolaryngology
Watts Hospital	General Surgery
WINSTON-SALEM	
North Carolina Baptist Hospital	General Surgery
OHIO	
AKRON	
City Hospital	General Surgery
CANTON	
Aultman Hospital	General Surgery
Mercy Hospital	General Surgery
CINCINNATI	
Children's Hospital	‡General Surgery
Christ Hospital	General Surgery
Cincinnati General Hospital	General Surgery
	Orthopedic Surgery
	Obstetrics
	Ophthalmology
	Otolaryngology
Good Samaritan Hospital	General Surgery
Jewish Hospital	General Surgery
St. Mary's Hospital	General Surgery
CLEVELAND	
Babies and Childrens Hospital[1]	
City Hospital	General Surgery
	‡General Surgery (Thoracic)
	Obstetrics and Gynecology
	Otolaryngology
Cleveland Clinic Foundation Hospital	General Surgery
	Neurological Surgery
	Orthopedic Surgery
	Urology
Lakeside Hospital[1]	
MacDonald House[1]	
Mount Sinai Hospital	General Surgery
	Orthopedic Surgery
	Obstetrics and Gynecology
St. Alexis Hospital	General Surgery
St. John's Hospital	General Surgery
St. Luke's Hospital	General Surgery
	Obstetrics and Gynecology
	Ophthalmology
	Otolaryngology
St. Vincent Charity Hospital	General Surgery
University Hospital of Cleveland	General Surgery
Babies and Childrens Hospital	Orthopedic Surgery
Lakeside Hospital	Urology
MacDonald House	Obstetrics and Gynecology
	Ophthalmology
	Otolaryngology

‡Hospital participates in an approved program, the greater part of which is given elsewhere.
[1]See University Hospitals of Cleveland.

NAME OF HOSPITAL AND LOCATION	APPROVED FOR GRADUATE TRAINING IN
OHIO—Continued	
COLUMBUS	
Starling-Loving University Hospital	General Surgery General Surgery (Thoracic) Urology Gynecology
DAYTON	
Miami Valley Hospital	General Surgery
EAST CLEVELAND	
Huron Road Hospital	General Surgery Obstetrics and Gynecology
TOLEDO	
Maumee Valley Hospital	General Surgery
Mercy Hospital	General Surgery Obstetrics and Gynecology
St. Vincent's Hospital	General Surgery Orthopedic Surgery Urology Obstetrics
Toledo Hospital	General Surgery
OKLAHOMA	
OKLAHOMA CITY	
Bone and Joint Hospital	Orthopedic Surgery
University of Oklahoma	General Surgery
Oklahoma Hospital for Crippled Children	Orthopedic Surgery
University Hospital	
OREGON	
PORTLAND	
Doernbecher Memorial Hospital for Children[1]	
Multnomah Hospital[1]	
Shriners' Hospital for Crippled Children	‡Orthopedic Surgery
St. Vincent's Hospital	General Surgery
University of Oregon Medical School Hospitals and Clinics	General Surgery General Surgery (Thoracic)
Doernbecher Memorial Hospital for Children	Orthopedic Surgery Urology
Multnomah Hospital	Obstetrics and Gynecology
University State Tuberculosis Hospital	Ophthalmology Otolaryngology
University State Tuberculosis Hospital[1]	
PENNSYLVANIA	
ALLENTOWN	
Allentown Hospital	General Surgery
Sacred Heart Hospital	General Surgery
BETHLEHEM	
St. Luke's Hospital	General Surgery
DANVILLE	
George F. Geisinger Memorial Hospital	General Surgery
ERIE	
Hamot Hospital	General Surgery
St. Vincent's Hospital	Urology

‡Hospital participates in an approved program, the greater part of which is given elsewhere.
[1]See University of Oregon Medical School Hospitals and Clinics.

NAME OF HOSPITAL AND LOCATION	APPROVED FOR GRADUATE TRAINING IN
PENNSYLVANIA—Continued	
LANCASTER	
St. Joseph's Hospital	General Surgery
PHILADELPHIA	
The Children's Hospital of Philadelphia	‡General Surgery
Frankford Hospital	General Surgery
Graduate Hospital of the University of Pennsylvania	General Surgery
	General Surgery (Plastic)
	Urology
	Gynecology
	Ophthalmology
	Otolaryngology
Hahnemann Hospital	General Surgery
Hospital of the University of Pennsylvania	General Surgery
	Neurological Surgery
	Orthopedic Surgery
	Urology
	Obstetrics and Gynecology
	Ophthalmology
	Otolaryngology
Jefferson Medical College Hospital	General Surgery
	Obstetrics and Gynecology
Jewish Hospital	General Surgery
Lankenau Hospital	General Surgery
Pennsylvania Hospital	General Surgery
Department for the Sick and Injured	Urology
Maternity Hospital	Obstetrics
Philadelphia Dispensary	
Philadelphia Lying-in Hospital	
Philadelphia General Hospital	General Surgery
	Ophthalmology
Presbyterian Hospital	General Surgery
	Urology
Shriners' Hospital for Crippled Children	‡Orthopedic Surgery
Temple University Hospital	General Surgery
	Neurological Surgery
	Orthopedic Surgery
	Ophthalmology
	Otolaryngology
Wills Hospital	Ophthalmology
Woman's Hospital	General Surgery
PITTSBURGH	
Elizabeth Steel Magee Hospital[1]	
Eye, Ear Nose and Throat Hospital[1]	
Presbyterian Hospital[1]	
Mercy Hospital	General Surgery
Montefiore Hospital	General Surgery
St. Francis Hospital	General Surgery
	Obstetrics and Gynecology
University of Pittsburgh Medical Center	General Surgery
Elizabeth Steel Magee Hospital	Obstetrics and Gynecology
Eye, Ear, Nose and Throat Hospital	Ophthalmology and Otolaryngology
Presbyterian Hospital	
Western Pennsylvania Hospital	General Surgery
SAYRE	
Robert Packer Hospital	General Surgery
	Orthopedic Surgery

‡Hospital participates in an approved program, the greater part of which is given elsewhere.
[1]See University of Pittsburgh Medical Center.

NAME OF HOSPITAL AND LOCATION	APPROVED FOR GRADUATE TRAINING IN
PENNSYLVANIA—Continued	
YORK	
York Hospital	General Surgery
RHODE ISLAND	
PROVIDENCE	
Rhode Island Hospital	General Surgery
SOUTH CAROLINA	
CHARLESTON	
Roper Hospital	General Surgery Obstetrics and Gynecology
TENNESSEE	
MEMPHIS	
Baptist Memorial Hospital	General Surgery
John Gaston Hospital	General Surgery ‡Orthopedic Surgery Urology Obstetrics Gynecology
Willis C. Campbell Clinic Hospital	Orthopedic Surgery
NASHVILLE	
St. Thomas Hospital	General Surgery
Vanderbilt University Hospital	General Surgery Neurological Surgery Obstetrics and Gynecology
TEXAS	
DALLAS	
Baylor University Hospital	General Surgery Obstetrics and Gynecology
GALVESTON	
John Sealy Hospital	General Surgery
HOUSTON	
Hermann Hospital	General Surgery Obstetrics and Gynecology
St. Joseph's Infirmary	General Surgery
Southern Pacific Hospital	General Surgery
TEMPLE	
Scott and White Hospital	General Surgery
UTAH	
SALT LAKE CITY	
Salt Lake County General Hospital	General Surgery
VERMONT	
BURLINGTON	
Mary Fletcher Hospital	General Surgery Urology Obstetrics and Gynecology

‡Hospital participates in an approved program, the greater part of which is given elsewhere.

NAME OF HOSPITAL AND LOCATION	APPROVED FOR GRADUATE TRAINING IN
VIRGINIA	
CHARLOTTESVILLE	
University of Virginia Hospital	General Surgery Orthopedic Surgery Urology Obstetrics and Gynecology Ophthalmology and Otolaryngology
CLIFTON FORGE	
Chesapeake and Ohio Hospital	General Surgery
RICHMOND	
Dooley Hospital[1]	
Medical College Hospital[1]	
Medical College of Virginia	
Dooley Hospital	General Surgery
Medical College of Virginia Hospital	Neurological Surgery
St. Philip Hospital	Obstetrics Ophthalmology and Otolaryngology
St. Philip Hospital[1]	
WASHINGTON	
SEATTLE	
King County Hospital	General Surgery
Virginia Mason Hospital	General Surgery
WEST VIRGINIA	
CHARLESTON	
Charleston General Hospital	General Surgery
HUNTINGTON	
St. Mary's Hospital	General Surgery
MONTGOMERY	
Laird Memorial Hospital	General Surgery
PARKERSBURG	
St. Joseph's Hospital	General Surgery
WISCONSIN	
MADISON	
Madison General Hospital	General Surgery Urology
State of Wisconsin General Hospital	General Surgery
Wisconsin General Hospital	Orthopedic Surgery
Wisconsin Orthopedic Hospital for Children	Urology Obstetrics and Gynecology Ophthalmology and Otolaryngology
MILWAUKEE	
Columbia Hospital	General Surgery
Milwaukee Hospital	General Surgery Obstetrics and Gynecology
Milwaukee County Hospital	General Surgery Urology Ophthalmology and Otolaryngology
St. Joseph's Hospital	General Surgery

[1]See Medical College of Virginia

NAME OF HOSPITAL AND LOCATION	APPROVED FOR GRADUATE TRAINING IN
CANADA	
ALBERTA	
EDMONTON	
University of Alberta Medical Center	
University of Alberta Hospital	General Surgery Neurological Surgery Orthopedic Surgery Urology Obstetrics and Gynecology Ophthalmology Otolaryngology
Royal Alexandra Hospital	General Surgery Obstetrics and Gynecology
ONTARIO	
LONDON	
Victoria Hospital	General Surgery Obstetrics and Gynecology
TORONTO	
Hospital for Sick Children	‡General Surgery
St. Michael's Hospital	General Surgery Obstetrics and Gynecology
Toronto General Hospital	General Surgery Obstetrics and Gynecology
Toronto Western Hospital	General Surgery Urology
QUEBEC	
MONTREAL	
Children's Memorial Hospital	General Surgery
Montreal General Hospital	General Surgery
Central Division	Otolaryngology
Western Division	
Montreal Neurological Institute[1]	
Royal Victoria Hospital	General Surgery
Montreal Neurological Institute	Neurological Surgery
Royal Victoria Montreal Maternity Hospital	Urology Obstetrics and Gynecology Otolaryngology
Royal Victoria Montreal Maternity Hospital[1]	
WESTMOUNT	
Herbert Reddy Memorial Hospital	General Surgery Obstetrics and Gynecology

‡Hospital participates in an approved program, the greater part of which is given elsewhere.
[1]See Royal Victoria Hospital.

GRADUATE TRAINING IN SURGERY AND IN THE SURGICAL SPECIALTIES IN UNITED STATES GOVERNMENT HOSPITALS

Surveys of Naval, Public Health Service, and Veterans Administration hospitals in the United States were made by the American College of Surgeons during 1944 and in the early part of 1945 prior to the cessation of hostilities. Programs for Graduate Training in Surgery in a number of these hospitals were published as follows: Approved as of August 15, 1945, listed in the September, 1945, Special BULLETIN of the American College of Surgeons; approved as of October 1, 1945, listed in the *Directory of Graduate Training Programs*, dated January, 1946.

Because of the sudden termination of the war, readjustments of services were imperative and, therefore, it was deemed inadvisable to publish in the Approval Number of the BULLETIN of the American College of Surgeons, December 31, 1945, the list of approved programs in General Surgery and/or the Surgical Specialties in government hospitals.

During 1946 policies were adopted and plans developed for Graduate Training in selected government hospitals consistent with demobilization and reorganization carried on during the post-war period.

The aim in each instance is to maintain the high standard of medical service carried on during the war and to utilize selected Army, Naval and United States Public Health (Marine) hospitals for special training of medical officers, training in Veterans Administration hospitals being limited to medical veteran residents, and selected duty officers.

Of the greatest importance is the part being played by the highly qualified civilian specialists in fortifying the medical service as well as the training of residents in the specialties of medicine and surgery in government hospitals.

Plan for Training of Specialists Announced by Bureau of Medicine and Surgery, United States Navy. Establishment of a long-term program for training of specialists, involving the designation of 8 large Naval hospitals as special centers of instruction, was announced in a statement by the Chief of the Bureau of Medicine and Surgery soon after the war, extracts of which follow:

Intended to fulfill more adequately the medical and surgical needs of an expanded peace time Navy, the program will make available to medical officers a complete term of specialization training comparable to the best obtainable in civilian life. All of the recognized specialties will be taught, including anesthesiology, dermatology and syphilology, internal medicine, neurosurgery, obstetrics and gynecology, ophthalmology, orthopedic surgery, otolaryngology, pathology, pediatrics, plastic surgery, psychiatry and neurology, radiology, surgery, and urology.

The board of honorary consultants to the Navy Medical Department, composed of ranking civilian members of the profession, have actively co-operated in formulation of plans and will assist in their development. The list of consultants includes many outstanding specialists and medical educators.

Instructors include not only the regular staffs of the 8 special training centers but also members of the Naval Reserve Medical Corps who are outstanding in their various fields of medicine and surgery. Duties of the latter, as volunteers, include consultations in problem cases and organization of the curricula. Headquarters of the program is in the Bureau of Medicine and Surgery, and a central advisory committee has been created.

Present plans, which are flexible, call for a definite period of training for the young doctor who enters the Navy upon his graduation from medical school. This period would cover 1 year's internship, one or more years of residency training, 2 years of sea or foreign shore duty, and, finally, a definite period of intensive work in this country in that field of medicine which the officer has chosen and which has been approved by the central advisory group.

Chief advantage of the program, from the individual doctor's point of view, is that it gives him an opportunity to become a specialist without the financial, assignment, and other complications which attend the same effort in civilian life. The training will not be given to those medical officers who do not wish to specialize or who demonstrate that they are better fitted for general practice.

Internships and residency training will continue to be given at all Naval hospitals which are properly accredited, with the more advanced teaching being offered at the 8 specialization centers. Augmenting the latter will be the postgraduate facilities of a number of civilian teaching institutions.

The training policy of the Navy contemplates the employment of specialists in civilian practice, particularly those connected with medical schools and large hospitals, to fortify the medical service of the Naval hospitals as well as to assist in the training programs of residents.

At present programs of Graduate Training in General Surgery and/or the Surgical Specialties are in operation in the following Naval Hospitals, the residents under training being officers of the Medical Corps of the Navy: Long Beach, Oakland, and San Diego, California; Great Lakes, Illinois; Bethesda, Maryland; Chelsea, Massachusetts; St. Albans, New York; and Philadelphia, Pennsylvania.

Certain other Naval hospitals have been designated as Centers for Surgical Specialties such as tumors, amputations, deafness and blindness, plastic surgery, neurosurgery, and tuberculosis (thoracic surgery).

Furthermore, the training policy of the Bureau of Medicine and Surgery provides for less comprehensive programs of residency-type training in some of the other Naval hospitals in order to broaden the field of specialist training in medicine and surgery of Naval medical officers.

The Graduate Medical Education Program of the United States Army. During the war, in accord with the policy of the Surgeon General, there were no long-term programs of Graduate Training in Surgery or the Surgical Specialties established in the Army general hospitals although considerable refresher type training was in process in many of the general and large station hospitals both in the Zone of the Interior and the Theaters of Operations.

After the cessation of active military operations, the Surgeon General of the Army announced a program of professional education for Medical Corps officers, the stated objectives of the program as published in Army Regulation 350–1010, War Department, February 11, 1946, being as follows:

a. Elevate the general level of professional qualifications of Medical Corps officers.
b. Provide an adequate number of qualified professional and administrative specialists for the Medical Corps.
c. Provide opportunities for professional advancement in clinical and research medicine to Medical Corps officers.
d. Assure the maintenance of the health of the Army and provide efficient care of the sick and injured in accordance with the highest principles of medical service by establishing all Army hospitals as teaching institutions.
e. Develop teachers in the art and science of medicine by providing the necessary professional background and attainments.

. . . . . .

The scope of the program of professional education must be broad, and maximum use made of the facilities afforded for teaching to develop the following phases of the program:

Army Internships. . . .
Mixed Residencies. . . .
Residencies in Medical and Surgical Specialties. . . .
Postgraduate Subspecialty Training. . . .
Military Medical Research Projects. . . .

Provision has been made for the augmentation of the professional staffs of Medical Department installations engaged in the program by appointment of qualified civilian specialists as consulting staff members. The training of medical officers of the Army will be supplemented by courses at civilian teaching institutions.

At present programs of Graduate Training in General Surgery and/or the Surgical Specialties are in operation in the following Army General Hospitals, the residents under training being officers of the Medical Corps of the Regular Army: Letterman, San Francisco; Fitzsimons, Denver; Walter Reed, Washington, D.C.; Oliver, Augusta, Georgia; Percy Jones, Battle Creek, Michigan; and Madigan, Fort Lewis, Tacoma, Washington.

Many other Army hospitals will take part in the internships, mixed residencies, residencies in medical and surgical specialties, postgraduate subspecialty training and military medical research projects.

Graduate Training in United States Public Health Service Hospitals. During the postwar period the United States Public Health Service engaged in reorganizing its hospitals, frequently referred to as Marine Hospitals, to meet a situation comparable with military demobilization. The assistance of specialists to support the depleted corps of medical officers and assist in the professional service and development of graduate training programs was invoked as in the other government services. Those hospitals and programs of training approved by the College appear in lists following.

Graduate Training in Veterans Administration Hospitals. Reorganization of the Veterans Administration started in 1945 soon after the end of the war. Among the outstanding changes were those affecting the medical and hospital services. Definite steps were taken as early as October to put into effect many of the policies previously enunciated by the Medical Advisory Group, more particularly those relating to the location of hospitals in the future at or near the large medical centers so as to make available their facilities for the betterment of medical service to disabled veterans and to develop a system of graduate training for the professional personnel serving these hospitals. The long looked-for organization to replace the Civil Service control of medical personnel came forth by the passage on January 3, 1946, of the Bill creating a Department of Medicine and Surgery in the Veterans Administration, patterned substantially after the Medical Departments of the Army and Navy. Congressional appropriations have since been sufficient to develop the department along well-conceived plans for the care of patients and the training of professional personnel, plans which are meeting with strong approval by the medical and allied professions, and to provide for a hospital construction program of great magnitude to meet the calculated requirements of veterans of the last and former wars who are entitled, or presumably are to become entitled, to medical and hospital care.

The plan to develop selected Veterans Administration Hospitals into teaching centers for medical veterans and permanent duty officers had its inception as early as September, 1945. Immediate response came from the medical schools which appointed Deans Committees to provide highly qualified specialists from their faculties and elsewhere to act as Consultants to improve the professional care of patients and develop graduate training programs in veteran hospitals, especially for returning medical veterans, many of whose plans of residency training had been interrupted by the war. Affiliation with the near-by medical schools to supplement the training in hospitals was effected where needed, especially in the basic medical sciences. These Consultants and Assistant Consultants, known as "Attendings," provide a coverage of five or more days per week to these so-called "Deans Committee Hospitals." The quality of the training programs in general surgery and the surgical specialties approved by the College is generally excellent by reason of the expert conduct of the training; abundant clinical material, practically one hundred per cent of the patients being available for training; well-qualified and organized staffs; provision for supplementary training in specialized veterans hospitals and civilian institutions; adequate equipment and supplies; and recognized authority of those in positions of responsibility.

In this extensive system of graduate training there were as of July 1, 1947, 56 medical schools participating, 30 Deans Committees, besides 20 committees connected with neurologic and neuro-psychiatric hospitals, as well as 8 groups sponsoring programs for

psychiatry only, and 5 full-time Veterans Administration Sponsoring Groups associated with an equal number of Veterans Hospitals.

The total number of residents in medical and surgical Veterans Hospitals as of July 31, 1947, was 1,631, exclusive of full-time physicians of which there were approximately 150. The number of residents in general surgery and the surgical specialties (36 per cent) was 591.

APPROVED PROGRAMS OF GRADUATE TRAINING IN GENERAL SURGERY AND IN THE SURGICAL SPECIALTIES IN UNITED STATES GOVERNMENT HOSPITALS AS OF DECEMBER 31, 1947

The American College of Surgeons announces that 51 United States government hospitals are participating in Graduate Training in General Surgery and in the Surgical Specialties which have been approved.

The following table shows the number of approved programs in General Surgery and the Surgical Specialties established in these hospitals.

SPECIALTY	PRESENT NUMBER OF APPROVED PROGRAMS
General Surgery	48
Plastic Surgery	2
Thoracic Surgery	8
Neurological Surgery	9
Orthopedic Surgery	39
Urology	28
Obstetrics and Gynecology	10
Obstetrics	1
Ophthalmology and Otolaryngology	9
Ophthalmology	15
Otolaryngology	17
Total	186

APPROVED PROGRAMS OF GRADUATE TRAINING IN GENERAL SURGERY AND IN THE SURGICAL SPECIALTIES IN GOVERNMENT HOSPITALS AS OF DECEMBER 31, 1947

UNITED STATES ARMY GENERAL HOSPITALS

NAME OF HOSPITAL AND LOCATION	APPROVED FOR GRADUATE TRAINING IN
San Francisco, California Letterman General Hospital	General Surgery Orthopedic Surgery Urology Obstetrics and Gynecology Ophthalmology and Otolaryngology
Denver, Colorado Fitzsimons General Hospital	General Surgery General Surgery (Thoracic) Orthopedic Surgery Obstetrics and Gynecology
Washington, D.C. Walter Reed General Hospital	General Surgery Orthopedic Surgery Urology Obstetrics and Gynecology Ophthalmology and Otolaryngology

UNITED STATES ARMY GENERAL HOSPITALS—Continued

NAME OF HOSPITAL AND LOCATION	APPROVED FOR GRADUATE TRAINING IN
AUGUSTA, GEORGIA Oliver General Hospital	Orthopedic Surgery
BATTLE CREEK, MICHIGAN Percy Jones General Hospital	Orthopedic Surgery
FORT SAM HOUSTON (SAN ANTONIO), TEXAS Brooke General Hospital	General Surgery Urology Orthopedic Surgery Obstetrics and Gynecology Ophthalmology and Otolaryngology
FORT LEWIS (TACOMA), WASHINGTON Madigan General Hospital	General Surgery Orthopedic Surgery Urology

UNITED STATES NAVAL HOSPITALS

LONG BEACH, CALIFORNIA	General Surgery Orthopedic Surgery Urology Obstetrics and Gynecology Ophthalmology and Otolaryngology
OAKLAND, CALIFORNIA	General Surgery Orthopedic Surgery Urology Obstetrics and Gynecology Ophthalmology and Otolaryngology
SAN DIEGO, CALIFORNIA	General Surgery Orthopedic Surgery Urology Obstetrics and Gynecology Ophthalmology and Otolaryngology
GREAT LAKES, ILLINOIS	General Surgery Orthopedic Surgery Urology Obstetrics and Gynecology Ophthalmology and Otolaryngology
BETHESDA, MARYLAND	General Surgery Orthopedic Surgery Urology Ophthalmology and Otolaryngology
CHELSEA, MASSACHUSETTS	General Surgery Orthopedic Surgery Obstetrics and Gynecology Ophthalmology
ST. ALBANS (BROOKLYN), NEW YORK	General Surgery Orthopedic Surgery Urology Otolaryngology

UNITED STATES NAVAL HOSPITALS—Continued

NAME OF HOSPITAL AND LOCATION	APPROVED FOR GRADUATE TRAINING IN
PHILADELPHIA, PENNSYLVANIA	General Surgery Orthopedic Surgery Urology Obstetrics and Gynecology Ophthalmology and Otolaryngology

UNITED STATES PUBLIC HEALTH SERVICES HOSPITALS

SAN FRANCISCO, CALIFORNIA	General Surgery Orthopedic Surgery Urology Otolaryngology
NEW ORLEANS, LOUISIANA	General Surgery Ophthalmology and Otolaryngology
BALTIMORE, MARYLAND	General Surgery Urology
STAPLETON, STATEN ISLAND, NEW YORK	General Surgery Orthopedic Surgery Urology Obstetrics Ophthalmology and Otolaryngology
SEATTLE, WASHINGTON	General Surgery Urology Ophthalmology and Otolaryngology

UNITED STATES VETERANS ADMINISTRATION HOSPITALS

LOS ANGELES, CALIFORNIA	General Surgery Neurological Surgery Orthopedic Surgery Urology Ophthalmology Otolaryngology
SAN FRANCISCO, CALIFORNIA	General Surgery Neurological Surgery Orthopedic Surgery Urology Ophthalmology Otolaryngology
VAN NUYS, CALIFORNIA "Birmingham"	General Surgery General Surgery (Thoracic)
FORT LOGAN, COLORADO	General Surgery Orthopedic Surgery
NEWINGTON, CONNECTICUT	General Surgery
WASHINGTON, D.C.	General Surgery
HINES, ILLINOIS "Hines-Vaughan"	General Surgery General Surgery (Plastic) General Surgery (Thoracic) Neurological Surgery Orthopedic Surgery Urology Ophthalmology Otolaryngology

UNITED STATES VETERANS ADMINISTRATION HOSPITALS—Continued

NAME OF HOSPITAL AND LOCATION	APPROVED FOR GRADUATE TRAINING IN
Des Moines, Iowa	General Surgery
Wadsworth, Kansas	General Surgery Orthopedic Surgery
Louisville, Kentucky "Nichols"	General Surgery Orthopedic Surgery
New Orleans, Louisiana	General Surgery General Surgery (Thoracic) Orthopedic Surgery Ophthalmology Otolaryngology
Fort Howard (Baltimore), Maryland	General Surgery Orthopedic Surgery Urology
Framingham, Massachusetts "Cushing"	General Surgery Orthopedic Surgery Neurological Surgery Urology
West Roxbury (Boston), Massachusetts	General Surgery Orthopedic Surgery Urology
Dearborn, Michigan	General Surgery Orthopedic Surgery
Minneapolis, Minnesota	General Surgery Neurological Surgery Orthopedic Surgery Urology Ophthalmology Otolaryngology
Bronx, New York	General Surgery General Surgery (Plastic) General Surgery (Thoracic) Neurological Surgery Orthopedic Surgery Urology Ophthalmology Otolaryngology
Staten Island, New York "Halloran"	General Surgery
Oteen, North Carolina	General Surgery (Thoracic)
Cleveland, Ohio "Crile"	General Surgery Neurological Surgery Orthopedic Surgery Urology Ophthalmology Otolaryngology
Portland, Oregon	General Surgery Orthopedic Surgery Otolaryngology

UNITED STATES VETERANS ADMINISTRATION HOSPITALS—Continued

NAME OF HOSPITAL AND LOCATION	APPROVED FOR GRADUATE TRAINING IN
Aspinwall, Pennsylvania	General Surgery Orthopedic Surgery Urology Ophthalmology Otolaryngology
Columbia, South Carolina	General Surgery Orthopedic Surgery Urology
Memphis, Tennessee "Kennedy"	General Surgery General Surgery (Thoracic) Neurological Surgery Orthopedic Surgery Urology
Nashville, Tennessee	General Surgery Orthopedic Surgery
Dallas, Texas	General Surgery Ophthalmology Otolaryngology
McKinney, Texas "Ashburn"	General Surgery Orthopedic Surgery Ophthalmology Otolaryngology
Salt Lake City, Utah	General Surgery
White River Junction, Vermont	General Surgery
Richmond, Virginia "McGuire"	General Surgery General Surgery (Thoracic) Neurological Surgery Orthopedic Surgery Urology Ophthalmology Otolaryngology
Wood, Wisconsin	General Surgery Orthopedic Surgery Urology

HOSPITAL STANDARDIZATION

REPORT OF THE DEPARTMENT OF HOSPITAL STANDARDIZATION

MALCOLM T. MACEACHERN, Associate Director, American College of Surgeons
EARL W. WILLIAMSON, M.D., Assistant Director, American College of Surgeons

THE work of the Department of Hospital Standardization continues to make substantial progress in the improvement of the hospitals of the United States and Canada in meeting higher standards of organization, management, and service, notwithstanding difficult problems with which hospitals are still confronted. The regular annual survey of hospitals was carried on diligently and efficiently throughout the year by a competent field staff which included Drs. Charles H. Sprague, David W. Park, Henry G. Farish, and Lucius W. Johnson. Additional valuable assistance in the survey was rendered by the field staff of the Department of Graduate Training in Surgery in connection with many hospitals considered for approval for graduate training in general surgery and/or the surgical specialties.

In 1947, there were 3,900 hospitals of 25 beds and over in the United States and Canada considered for approval, of which 2,809 hospitals or 72 per cent were Fully Approved and 334 or 8.6 per cent Provisionally Approved, making a total of 3, 143 hospitals of 25 beds and over or 80.6 per cent accepted on the Approved List as of December 31, 1947. This represents an increase of 26 hospitals on the Approved List this year, of which 2,945 are civilian and 197 government hospitals. There were 10 hospitals removed from the Approved List and 16 lowered in rating for failure to meet the requirements or other causes. Sixty-seven hospitals were raised in rating from Provisional to Full Approval.

HIGH LIGHTS AND SPECIAL PROBLEMS OF THE 1947 SURVEY

Noteworthy in every department of hospitals in 1947 was an eagerness to improve and to expand. There is an urge in this post-war period to make up for the slowing down of progress during the war time emergency. It is disappointing that today's plans and aspirations cannot be translated into immediate action. Members of the field staff of the College found that one of the main reasons why this cannot be done is that personnel shortages are in most cases even more acute now than they were during the war. The nursing problem in particular is most disturbing. In many cases student nurse recruitment has fallen off since the discontinuance of the United States Cadet Nurse Corps and many nurses returning from service with the armed forces are drifting into other fields than nursing. The best answer to the shortage of nurses is the stimulation of recruitment of student nurses, but additional relief to a certain extent is immediately possible through use of subsidiary workers who are valuable assets in nursing service. The College representatives found such workers replacing in many hospitals the voluntary nurses' aides who proved so indispensable during the war.

Several developments are occurring that considerably brighten the prospects for early improvement of the nursing situation. One of these is the intensive student nurse recruitment program inaugurated and sponsored by the American Hospital Association. Another is the hearty response by many hospital administrators and members of medical staffs to the recommendation of the American College of Surgeons that nurses' aides be more generally utilized and that training courses be set up for them, as set forth in a resolution adopted by the Board of Regents of the College at the Clinical Congress in Cleveland in December of 1946. A third development is the increased activity by nursing organizations in promoting use of practical nurses and auxiliary workers.

Although the shortage of nurses is the most pronounced difficulty at the present time, there are also extreme shortages of trained personnel of every type. Universities and hospitals are helping to correct this condition gradually by expanding their educational programs. Progress in improvement of the hospital laboratory, x-ray department, anesthesia department, physical medicine department, medical record library, pharmacy, medical social service department, and every other type of professional service is impeded by scarcity of properly trained and qualified personnel. It is a situation that can be remedied only after the necessary lapse of time to train more people to make up for the practical cessation of many training programs during the period from 1941 to 1945.

The small hospital in particular is suffering from lack of trained workers. While many small hospitals are meeting the requirements for approval, it is becoming increasingly necessary for them to co-operate with each other in obtaining the services of certain types of skilled personnel. One of the most hopeful signs on the horizon is the trend toward closer affiliation of small hospitals with larger ones and with universities, such as the plans developed by the University of Michigan, the Kellogg Foundation, and the Hospital Council of Rochester, New York.

Shortages of materials also continue to delay expansion plans and many hospitals are as overcrowded as they were during the war. In a way, the delay is fortunate in that plans will be better thought out than they would have been had it been possible to proceed more quickly with their development, as time is given for the stabilization of population after the heavy migrations to war-industry centers during the past few years. Expansion, of course, should be based on comparatively permanent instead of temporarily inflated needs for service.

If the factor could be singled out which is most responsible for the failure of many hospitals to meet the requirements for approval in 1947, it undoubtedly would be deficient medical records. If each member of the medical staff is made to feel the importance of keeping accurate and complete records, this essential feature of good hospital service can be vastly improved. A larger number of trained medical record librarians would also be a great advantage. If the medical records are poor, the staff conferences will be unsatisfactory, since adequate information will not be available for comprehensive analysis and review of the clinical work. Good medical records are basic to good care of the patient.

The problem of graduates of non-approved medical schools working in approved hospitals has been a serious question for many years. With the closure of one of these schools in the East, and the revising of the standards of one in the Midwest, the problem has been less difficult to deal with.

The American College of Surgeons has a clearly defined policy in respect to graduates of non-approved medical schools working in approved hospitals. If such a person is duly licensed and ethical, the American College of Surgeons, in its Hospital Standardization program, raises no question about his status, provided:

1. That his activities are limited to what he is capable of performing efficiently.
2. That the medical staff assumes responsibility for the supervision of his professional activities, restricting them to those within the limits of his ability.
3. That he be encouraged to augment his education and his training through postgraduate courses within his own state or province, as well as in the larger centers where this work is organized on a sound basis.
4. That his staff status be comparable to that of courtesy or junior membership until he proves worthy of advancement.

When a graduate of a non-approved medical school desires internship in an approved hospital and the hospital wishes to secure his services, the American College of Surgeons will raise no objections, provided:

1. That the action does not conflict with the internship requirements of the Council on Medical Education and Hospitals of the American Medical Association.

THE 1947 SURVEY—A SUMMARY

	100 Beds and over	50 to 99 Beds	25 to 49 Beds	Total
Surveyed	2,177	1,119	604	3,900
Fully Approved	1,954	651	204	2,809
Percentage Fully Approved	89.8	58.1	33.8	72.0
Provisionally Approved	102	161	71	334
Percentage Provisionally Approved	4.6	14.4	11.7	8.6
Not Approved	121	307	329	757
Percentage Not Approved	5.6	27.5	54.5	19.4
Total Fully and Provisionally Approved	2,056	812	275	3,143
Total Percentage Fully and Provisionally Approved	94.4	72.5	45.5	80.6

SURVEYS OF HOSPITALS—1918 TO 1947

	100 Beds and over			50 to 99 Beds			25 to 49 Beds			Summary—25 Bed and over		
	Surveyed	Approved	%	Surveyed	Approved	%	Surveyed	Approved	%	Surveyed	Approved	%
1918	692	89	12.9							692	89	12.9
1919	692	198	28.6							692	198	28.6
1920	692	409	58.8							692	407	58.8
1921	761	573	75.3							761	573	75.3
1922	812	677	83.4	812	335	41.3				1,624	1,012	62.1
1923	870	751	86.2	916	430	46.9				1,786	1,181	66.1
1924	961	831	86.5	973	508	52.2	307	49	15.9	2,241	1,388	61.9
1925	995	879	89.3	952	535	56.2	327	60	18.3	2,274	1,474	65.7

SURVEYS OF HOSPITALS—1918 TO 1947—Continued

	100 Beds and over			50 to 99 Beds			25 to 49 Beds			Summary—25 Beds and over		
	Surveyed	Approved	%	Surveyed	Approved	%	Surveyed	Approved	%	Surveyed	Approved	%
1926	1,055	975	92.4	991	578	58.3	358	66	18.4	2,404	1,619	67.3
1927	1,103	1,007	91.2	975	584	59.9	376	85	22.6	2,455	1,676	68.2
1928	1,204	1,121	93.1	941	587	62.2	491	89	18.1	2,636	1,797	68.1
1929	1,334	1,245	93.3	974	616	63.2	547	108	19.7	2,855	1,969	68.6
1930	1,433	1,334	93.1	1,001	596	59.5	730	133	18.2	3,164	2,063	65.1
1931	1,479	1,380	93.3	1,034	625	60.4	806	153	18.9	3,319	2,158	65.0
1932	1,565	1,469	93.9	1,035	648	62.6	864	177	20.5	3,464	2,294	66.2
1933	1,603	1,505	93.9	1,044	659	63.1	907	220	24.2	3,554	2,384	67.0
1934	1,649	1,560	94.6	1,050	692	65.9	839	228	27.2	3,538	2,480	70.0
1935	1,703	1,614	94.8	1,047	689	65.8	815	220	27.0	3,565	2,523	70.8
1936	1,745	1,644	94.2	1,049	708	67.5	775	225	29.0	3,569	2,577	72.2
1937	1,787	1,674	93.7	1,045	713	68.2	743	234	31.5	3,575	2,621	73.3
1938	1,850	1,726	93.3	1,063	721	67.8	683	217	31.8	3,596	2,664	74.1
1939	1,907	1,780	93.3	1,064	731	68.7	593	209	35.2	3,564	2,720	76.3
1940	1,986	1,853	93.3	1,088	742	68.1	603	211	35.0	3,677	2,806	76.3
1941	2,072	1,928	93.0	1,082	738	68.2	534	207	38.8	3,688	2,873	77.9
1942	2,195	2,054	93.6	1,078	745	69.0	514	190	37.0	3,787	2,989	79.0
1943	2,318	2,000	86.2	1,133	785	69.0	449	178	39.6	3,900	2,963	76.0
1944	2,342	2,182	93.1	1,119	789	70.3	450	181	40.2	3,911	3,152	80.6
1945	2,209	2,067	93.6	1,168	838	71.7	561	276	49.2	3,938	3,181	80.8
1946	2,212	2,059	93.0	1,143	789	69.0	579	270	46.7	3,934	3,118	79.3
1947	2,177	2,056	94.4	1,119	812	72.5	604	275	45.5	3,900	3,143	80.6

2. That the medical staff assumes responsibility for the intern's supervision and further education.

3. That the intern is urged to remain two, three, or more years until he acquires such training, experience, and education as will bring him up to the level of the average graduate of an approved medical school.

The American College of Surgeons feels that inasmuch as the graduates of non-approved medical schools are licensed by certain states in which they treat patients, it is preferable that they practice in the environment of a good hospital, provided there is adequate supervision and direction of their work and they obtain every opportunity to advance in their profession.

During the past few years there has been a rapidly increasing interest in the status of the general practitioner, particularly in his integration into the medical staff of the hospital. General practice has always been recognized and general practitioners have always worked in hospitals on one of the divisions of the medical staff. In recent years there is a trend to establish a division or department of general practice in many hospitals.

In Hospital Standardization there has been no discrimination against the privilege of any physician or group of physicians to work in an approved hospital, provided they are ethical and competent within their area of performance. When any physician wants to go beyond this in his work, he should obtain capable assistance or refer the patient to a physician or surgeon who is competent to carry on the work efficiently. The organization of a division or department of general practice in hospitals where this is possible will be of advantage to those of the staff who desire to practice general medicine rather than specialize in any particular field. Hospitals have been advised to have their medical staffs look into this problem and formulate policies covering organization, credentials, and functions of a division or department of general practice.

The Standard

Hospitals which appear on the approved list are meeting a standard that is universally accepted as embodying fundamentals that are essential to good care of the patient. This post-war period holds the greatest challenge to improvement and expansion of hospital service in history. It is a time when hospitals need and want to strive for the utmost perfection.

Briefly stated, the basic principles of the Standard for Hospitals may be interpreted as follows:

1. A modern physical plant, properly equipped for the comfort, safety, and scientific care of the patient.

2. Clearly stated constitution, by-laws, rules, and regulations setting forth organization, duties, responsibilities, and relations.

3. A carefully selected governing board having supreme authority and responsibility in the conduct and operation of the hospital.

4. A competent executive officer or administrator, well trained in the art of hospital administration, and having the authority and responsibility to carry out the policies of the institution as authorized by the governing board.

5. An adequate number of efficient personnel, properly organized and under competent supervision.

6. An organized medical staff of ethical, competent physicians and surgeons for the efficient care of the patients and for carrying out the professional policies of the hospital, as approved by the governing board.

7. Adequate diagnostic and therapeutic facilities with efficient technical service under competent medical supervision.

8. Accurate and complete medical records, promptly written and filed in an accessible manner so as to be readily available for immediate case study, reference, follow-up, and research.

9. Group conferences of the administrative staff and of the medical staff to review regularly and thoroughly their respective activities in order to keep the service and the scientific work on the highest plane of efficiency.

10. A humanitarian spirit throughout the institution in which the best care of the patient is always the primary consideration.

To the basic Standard for Hospitals have been added fifteen Standards covering distinct departments or services in the hospital. These are:

1. Clinical Laboratories
2. X-ray Departments
3. Surgical Departments
4. Departments of Anesthesia
5. Obstetrical Departments
6. Eye, Ear, Nose, and Throat Departments
7. Treatment of Fractures and Other Traumas
8. Cancer Clinics
9. Physical Therapy Departments
10. Out-patient Departments
11. Pharmacies
12. Nursing
13. Dietary Departments
14. Medical Social Service
15. Hospital Medical Library

STANDARD FOR HOSPITALS

1. That physicians and surgeons privileged to practice in the hospital be organized as a definite medical staff. Such organization has nothing to do with the question as to whether the hospital is open or closed, nor need it affect the various existing types of medical staff organization. The word *staff* is here defined as the group of doctors who practice in the hospital inclusive of all groups, such as the active medical staff, the associate medical staff, and the courtesy medical staff.

2. That membership upon the medical staff be restricted to physicians and surgeons who are (a) graduates of medicine of approved medical schools, with the degree of Doctor of Medicine, in good standing, and legally licensed to practice in their respective states or provinces; (b) competent in their respective fields; and (c) worthy in character and in matters of professional ethics; that in this latter connection the practice of the division of fees, under any guise whatsoever, be prohibited.

3. That the medical staff initiate and, with the approval of the governing board of the hospital, adopt rules, regulations, and policies governing the professional work of the hospital; that these rules, regulations, and policies specifically provide (a) that medical staff meetings be held at least once each month; (b) that the medical staff review and analyze at regular intervals their clinical experience in the various departments of the hospital, such as medicine, surgery, obstetrics, and the other specialties; the medical records of patients, free and pay, to be the basis for such review and analysis.

4. That accurate and complete medical records be written for all patients and filed in an accessible manner in the hospital, a complete medical record being one which includes identification data; complaint; personal and family history; history of present illness; physical examination; special examinations, such as consultations, clinical laboratory, x-ray, and other examinations; provisional or working diagnosis; medical or surgical treatment; gross and microscopical pathological findings; progress notes; final diagnosis; condition on discharge; follow-up; and, in case of death, autopsy findings.

5. That diagnostic and therapeutic facilities under competent medical supervision be available for the study, diagnosis, and treatment of patients, these to include at least (a) a clinical laboratory providing chemical, bacteriological, serological, and pathological services; (b) an x-ray department providing radiographic and fluoroscopic services.

All of the above standards with detailed explanation are contained in the *Manual of Hospital Standardization.* This *Manual,* which has recently been revised, contains addenda giving model by-laws for a hospital corporation; by-laws, rules, and regulations for medical staffs of four different types of hospitals; a guide for keeping the medical staff minute book; a form of application for appointment to the medical staff; a form for analysis of hospital service; forms for fracture and cancer records; and a bibliography.

Progress of Hospital Standardization

Tables and charts showing the progress of Hospital Standardization since 1918 appear on the accompanying pages. Following the first survey in 1918, only 89 or 12.8 percent of the 692 hospitals of 100 beds and over which were visited, merited approval. By 1922, when hospitals having from 50 to 99 beds were included in the survey, the total number of approved hospitals had risen to 1,012 or 62.1 per cent of the 1,624 hospitals surveyed; of the approved hospitals in 1922, 677 had more than 100 beds and 335 had from 50 to 99 beds. By 1924, when the survey list was extended to include hospitals down to 25-bed capacity, the total number of approved hospitals was 1,388, or 61.9 per cent of the 2,241 institutions surveyed. In that year only 15.9 per cent of the 307 hospitals having from 25 to 49 beds were approved whereas in 1947 the percentage of approval in this small hospital classification reached 19.4 per cent, showing that the smaller hospitals have made sincere efforts to meet the standard, and a rapidly increasing number have succeeded in doing so.

In 1925, at the request of the United States Veterans Administration, all hospitals for veterans in the United States were surveyed for the first time. All of those which have been surveyed are now approved. United States Army, Navy, and Public Health Service hospitals have for more than 20 years also been included in the surveys in accordance with their requests. The records of these hospitals during the rapid expansion which was necessary to meet the great demands of the war speak for themselves as evidence of the maintenance of the highest possible standards of service.

Survey Procedure

Plans for the annual survey of hospitals are made at the beginning of each year, and all institutions eligible for survey are carefully considered. To accomplish this work the College maintains a permanent staff of competent field representatives, graduates of approved medical schools, who possess a thorough knowledge of hospital administration in all of its phases and who have had an extensive training in clinical work. They are selected on the basis of character, personality, tact, diplomacy, industry, honesty, and ability to meet the public.

In January of each year the annual field survey is begun. Certain definite steps are followed:

1. Information for registration of the hospital is secured according to a prescribed form.

2. An itinerary of the state or area to be surveyed is carefully planned in order to save as much time and expense as possible for the field representative.

3. Prior to survey, the College sends a letter to the superintendent of the hospital announcing the coming of the representative, purpose of his visit, and data he will wish to review.

4. The representative of the College notifies the hospital superintendent as to exact time of his arrival.

5. The representative makes a thorough, impartial survey according to an orderly, well established plan, records his findings on a prescribed form, secures reports and other data, and confers, if it is so desired, with the governing board, the medical staff, and others interested.

6. The representative confers with the superintendent or other authorized officers

at the close of the survey in order to discuss findings, particularly conditions needing remedy, following which he completes and mails the report to headquarters.

7. The surveyor's report is forwarded to the Hospital Department of the College and a follow-up letter is sent the superintendent of the hospital with such constructive suggestions or recommendations as are warranted.

8. A close follow-up is kept on the hospitals which are required to correct any deficiencies.

In addition to the surveyor's report there are other sources from which information pertaining to a hospital is secured, such as members of medical staffs; medical societies; Fellows of the College; national, state, and local medical, nursing, and hospital organizations.

A hospital is graded according to one of three ratings:

1. *Fully Approved.* The hospital having met all of the requirements is carrying them out in an acceptable manner.

2. *Provisionally Approved.* The hospital having accepted the requirements is endeavoring to put them into effect but for lack of time or other acceptable reasons has not been able to do so in every detail.

3. *Not Approved.* The hospital has not met the requirements in an acceptable manner.

If problems temporarily affect the eligibility of a hospital at the time the Approved List is published, the rating of that particular institution may be deferred for further information and observation. The Certificate of Approval is granted to an institution which has been fully approved for a time sufficient to guarantee its continued meeting of the requirements.

Each hospital is considered for rating annually. An institution once approved will not necessarily always remain so. All hospitals automatically come off the Approved List on December 1 and are immediately reconsidered for new rating.

The Point Rating System for Hospitals

The inauguration of a comprehensive point rating system under which each department of the hospital will have a numerical evaluation on all its phases is a marked advance in the grading of hospitals. Already this plan has been applied to a number of hospitals and has worked out most satisfactorily. It is recognized that there will have to be adjustments of the scale of evaluations according to size and type of hospitals and local conditions, and for this reason the plan is being studied in its application to hospitals of various types. The problems associated with such a project are numerous but the main question is: What should be evaluated and what is the relative evaluation of each item under consideration? Much credit for developing the point rating plan must be given to Dr. Henry G. Farish, a member of the staff of the Hospital Standardization Department of the American College of Surgeons.

APPROVED HOSPITALS OF THE UNITED STATES, CANADA, AND OTHER COUNTRIES AS OF DECEMBER 31, 1947

Rating of Hospitals

The American College of Surgeons grades hospitals according to one of three ratings:

1. *Fully Approved.* The hospital has met all of the requirements and is carrying them out in an acceptable manner.

2. *Provisionally Approved.* The hospital has accepted the requirements and is endeavoring to put them into effect, but for lack of time or other acceptable reasons has not been able to do so in every detail.

3. *Not Approved.* The hospital has not met the requirements in an acceptable manner.

If problems temporarily affect the eligibility of a hospital at the time the Approved List is published, the rating of that particular institution may be deferred for further information and consideration. The Certificate of Approval is granted to an institution that has been fully approved for a time sufficient to guarantee its continued meeting of the requirements in a capable manner.

The College has two lists of approved hospitals: (1) the following, "List of Approved Hospitals" that meet The Standard for Hospitals under the program of Hospital Standardization, and (2) "List of Programs of Graduate Training in Hospitals of the United States and Canada Approved for Graduate Training in General Surgery and the Surgical Specialties" as published on pages 79 to 105.

Hospitals of the Army, Army Air Forces, Navy, U. S. Public Health Service, and Veterans Administration approved under Hospital Standardization are listed separately on Pages 156 to 158, following the general list of hospitals.

Key to Symbols

*Provisionally Approved by the American College of Surgeons.

■Approved for Graduate Training in Surgery and/or a Surgical Specialty by the American College of Surgeons.

‡Approved for Graduate Training in Surgery and/or a surgical specialty by the American College of Surgeons as a participant in a program, or programs, the greater part of which is given elsewhere.

▲Approved for training interns by the Council on Medical Education and Hospitals, American Medical Association.

+Approved for residencies or fellowships by the Council on Medical Education and Hospitals, American Medical Association.

◇School of Nursing accredited by State Board of Nurse Examiners.

●Approved for training interns by the Department of Hospital Service of the Canadian Medical Association.

†Approved Cancer hospitals, Cancer Clinics, Cancer Diagnostic Clinics, or institutions in which departments are conducting Cancer Clinics. (See pages 39 to 48.)

UNITED STATES

ALABAMA

ANNISTON
- Anniston Memorial Hospital◇

BESSEMER
- Bessemer General Hospital

BIRMINGHAM
- Baptist Hospital+◇
- Children's Hospital+
- *East End Memorial Hospital
- Jefferson and Hillman Hospital■▲+◇†
- Carraway Methodist Hospital■▲+◇†
- St. Vincent's Hospital+◇
- South Highlands Infirmary▲◇
- "365" Crippled Children's Clinic

DECATUR
- *Decatur General Hospital

DOTHAN
- Frasier-Ellis Hospital◇
- Moody Hospital◇

FAIRFIELD
- Employees' Hospital of the Tennessee Coal, Iron and Railroad Company■▲+

FAYETTE
- McNease and Robertson Hospital

GADSDEN
- Holy Name of Jesus Hospital◇

ALABAMA—Continued

HUNTSVILLE
*Huntsville Hospital

JASPER
*Walker County Hospital

MOBILE
City Hospital▲+◇
Mobile Infirmary
*Providence Hospital◇

MONTGOMERY
St. Margaret's Hospital+◇

SELMA
Goldsby King Memorial Hospital
Selma Baptist Hospital
Vaughan Memorial Hospital

SYLACAUGA
Drummond Fraser Hospital
Sylacauga Hospital◇

TALLADEGA
Citizens Hospital

TUSCALOOSA
Druid City Hospital◇

TUSKEGEE INSTITUTE
John A. Andrew Memorial Hospital◇

ARIZONA

BISBEE
*Copper Queen Hospital

FORT DEFIANCE
Navajo Medical Center

GANADO
Sage Memorial Hospital◇

JEROME
United Verde Hospital

MIAMI
Miami-Inspiration Hospital

MORENCI
Morenci Hospital

PHOENIX
Good Samaritan Hospital▲◇
Phoenix Indian Hospital
Phoenix Indian Sanatorium
St. Joseph's Hospital▲+◇
St. Monica's Hospital▲+◇†

TUBA CITY
Western Navajo Hospital

TUCSON
Pima County General Hospital+†
St. Mary's Hospital and Sanatorium+◇
*San Xavier Sanatorium
*Southern Pacific Sanatorium
Tucson Medical Center+†

WINSLOW
U.S. Indian Hospital and Sanatorium

YUMA
Fort Yuma Indian Hospital

ARKANSAS

CLARKSVILLE
*St. Hildegard's Municipal Hospital

EL DORADO
Warner Brown Hospital◇

FAYETTEVILLE
Fayetteville City Hospital

FORT SMITH
St. Edward's Mercy Hospital◇
Sparks Memorial Hospital◇

HOPE
*Josephine Hospital

HOT SPRINGS
Leo N. Levi Memorial Hospital+◇
St. Joseph's Hospital◇

JONESBORO
St. Bernard's Hospital◇

LITTLE ROCK
Arkansas Children's Home and Hospital
Baptist State Hospital▲+◇
Missouri Pacific Hospital
St. Vincent's Infirmary▲+◇
University Hospital▲+†

MORRILTON
St. Anthony's Hospital

PINE BLUFF
Davis Hospital

STATE SANATORIUM
Arkansas Tuberculosis Sanatorium

TEXARKANA
Michael Meagher Memorial Hospital
St. Louis Southwestern Hospital

CALIFORNIA

ALAMEDA
Alameda Hospital

ALCATRAZ
United States Penitentiary Hospital

ALHAMBRA
Alhambra Hospital

ARLINGTON
Riverside County Hospital†

BAKERSFIELD
Mercy Hospital

BERKELEY
Alta Bates Hospital
Ernest V. Cowell Memorial Hospital
Herrick Memorial Hospital▲+†

BURBANK
St. Joseph Hospital

CARMEL
*Peninsula Community Hospital

CHINO
Hospital of the California Institution for Men

COMPTON
*Compton Sanitarium+

CALIFORNIA—Continued

CONCORD
*Concord Hospital

CORONADO
Coronado Hospital

DUARTE
Los Angeles Sanatorium✚

FORT BRAGG
Redwood Coast Hospital

FRENCH CAMP
San Jaoquin General Hospital■▲✚

FRESNO
*Fresno Community Hospital
General Hospital of Fresno County■▲✚◇
St. Agnes Hospital

FULLERTON
Fullerton Hospital

GLENDALE
Glendale Sanitarium and Hospital▲◇
Physicians and Surgeons Hospital

HUNTINGTON PARK
Mission Hospital

INGLEWOOD
*Centinela Hospital

LA JOLLA
Scripps Memorial Hospital

LIVERMORE
Arroyo-Del Valle Sanatorium[1]

LOMA LINDA
Loma Linda Sanitarium and Hospital▲✚◇

LONG BEACH
Harriman Jones Clinic-Hospital
Long Beach Community Hospital†
St. Mary's Long Beach Hospital
Seaside Memorial Hospital■▲✚

LOS ANGELES
Barlow Sanatorium✚
California Hospital■▲✚◇†
Cedars of Lebanon Hospital▲✚†
Children's Hospital✚
French Hospital
Hospital of the Good Samaritan▲✚◇
‡Los Angeles County Hospital■▲✚◇†
Methodist Hospital of Southern California◇
Orthopaedic Hospital■✚
Presbyterian Hospital-Olmsted Memorial▲✚◇†
Queen of Angels Hospital■▲✚◇
St. Anne's Maternity Hospital
St. Vincent's Hospital■▲✚◇
Santa Fe Coast Lines Hospital▲✚
White Memorial Hospital■▲✚◇†

LYNWOOD
St. Francis Hospital

MONROVIA
Pottenger Sanatorium and Clinic for Diseases of the Chest✚

MONTEREY PARK
Garfield Hospital

MURPHYS
Bret Harte Sanatorium✚

NAPA
Parks Victory Hospital

NATIONAL CITY
Paradise Valley Sanitarium and Hospital✚◇†

OAKLAND
Almeda County Hospitals
Arroyo-Del Valle Sanatorium✚
Fairmont Hospital of Alameda County✚
Highland-Alameda County Hospital■▲✚◇†
Children's Hospital of the East Bay✚
East Oakland Hospital
Highland-Alameda County Hospital[1]
Peralta Hospital✚
Permanente Foundation Hospital▲✚
Providence Hospital◇
Samuel Merritt Hospital■✚◇

OLIVE VIEW
Olive View Sanatorium✚

ORANGE
Orange County General Hospital▲◇
St. Joseph Hospital◇

OXNARD
St. John's Hospital

PALO ALTO
Palo Alto Hospital✚

PASADENA
Collis P. and Howard Huntington Memorial Hospital▲✚◇†
St. Luke Hospital

POMONA
Pomona Valley Community Hospital

RICHMOND
Richmond Hospital

RIVERSIDE
Riverside Community Hospital

SACRAMENTO
Mercy Hospital◇
Sacramento County Hospital▲◇
Sutter General Hospital
Sutter Maternity Hospital

SALINAS
Monterey County Hospital✚

SAN BERNARDINO
St. Bernardine's Hospital
San Bernardino County Charity Hospital▲✚◇†

‡Medical Unit of the Los Angeles County General Hospital staffed exclusively by Doctors of Medicine.
[1]See Alameda County Hospitals, Oakland.

CALIFORNIA—Continued

SAN DIEGO
Family Hospital
Mercy Hospital▲◇
San Diego County General Hospital▲+◇†

SAN FRANCISCO
Children's Hospital▲+◇
Franklin Hospital■▲+◇
French Hospital▲+◇
Greens' Eye Hospital+
Hahnemann Hospital
Mary's Help Hospital▲+◇†
Mount Zion Hospital■▲+◇†
St. Francis Hospital
St. Joseph's Hospital▲◇†
St. Luke's Hospital▲+◇
St. Mary's Hospital■▲+◇
San Francisco Hospital■▲+◇†
Shriners' Hospital for Crippled Children‡+
Southern Pacific General Hospital ■▲+
Stanford University Hospitals■▲+◇†
University of California Hospital■▲+◇†

SANITARIUM
St. Helena Sanitarium and Hospital+◇

SAN JOSE
O'Connor Hospital◇
San Jose Hospital◇
Santa Clara County Hospital▲+◇

SAN LEANDRO
Fairmont Hospital of Alameda County[1]

SAN LUIS OBISPO
*San Luis Obispo General Hospital

SAN MATEO
Community Hospital of San Mateo County+
*Mills Memorial Hospital

SAN PEDRO
*San Pedro Hospital

SAN QUENTIN
Neumiller Hospital (State Prison)

SANTA BARBARA
*St. Francis Hospital▲
Santa Barbara Cottage Hospital■▲+◇†

SANTA MARIA
Our Lady of Perpetual Help

SANTA MONICA
St. John's Hospital▲+
Santa Monica Hospital▲

SANTA ROSA
Sonoma County Hospital+◇

SOUTH SAN FRANCISCO
*South San Francisco Hospital

STOCKTON
St. Joseph's Home and Hospital
*Stockton State Hospital+

[1]See Alameda County Hospitals, Oakland.
[2]See University of Colorado Hospitals.

TALMAGE
*Mendocino State Hospital+

TORRANCE
Jared Sidney Torrance Memorial Hospital

UPLAND
San Antonio Community Hospital

VALLEJO
*Vallejo Community Hospital

VENTURA
Foster Memorial Hospital
Ventura County Hospital

VETERANS' HOME, NAPA COUNTY
Veterans' Home Hospital

WOODLAND
Woodland Clinic Hospital†

COLORADO

BOULDER
Boulder-Colorado Sanitarium and Hospital+◇
Community Hospital

COLORADO SPRINGS
Glockner-Penrose Hospital◇
Memorial Hospital+◇
St. Francis Hospital and Sanatorium+

DENVER
Beth Israel Hospital
Children's Hospital+◇
Colorado General Hospital[2]
Colorado Psychopathic Hospital[2]
Denver General Hospital▲+◇
Mercy Hospital▲◇
Mount Airy Sanitarium
National Jewish Hospital+
Porter Sanitarium and Hospital▲
Presbyterian Hospital▲+◇
St. Anthony Hospital▲◇
St. Joseph's Hospital▲◇
St. Luke's Hospital▲+◇†
Sanatorium of the Jewish Consumptives' Relief Society+
University of Colorado Hospitals
Colorado General Hospital■▲+◇†
Colorado Psychopathic Hospital+

DURANGO
Mercy Hospital

FORT COLLINS
Larimer County Hospital

GRAND JUNCTION
St. Mary's Hospital

GREELEY
Weld County Hospital

LA JUNTA
Atchison, Topeka and Santa Fe Railroad Hospital
Mennonite Hospital and Sanitarium◇

COLORADO—Continued

LONGMONT
Longmont Hospital

PUEBLO
Colorado State Hospital[+]
Corwin Hospital[▲+◇]
Parkview Hospital[◇]
St. Mary Hospital[+]
Woodcroft Hospital

SALIDA
Denver and Rio Grande Western Railroad Hospital

STERLING
*St. Benedict Hospital

TRINIDAD
Mt. San Rafael Hospital

WHEAT RIDGE
Evangelical Lutheran Sanatorium

CONNECTICUT

BRIDGEPORT
Bridgeport Hospital[■+▲◇†]
St. Vincent's Hospital[▲◇†]

BRISTOL
Bristol Hospital[+]

DANBURY
Danbury Hospital[▲◇†]

DERBY
Griffin Hospital

GREENWICH
Greenwich Hospital[+◇]

HARTFORD
Cedarcrest Sanatorium
Hartford Hospital[■▲+◇†]
Institute of Living (Neuro-Psychiatric Institute of the Hartford Retreat)[+]
J. J. McCook Memorial Hospital[▲+]
Mount Sinai Hospital
St. Francis Hospital[▲+◇†]

MANCHESTER
Manchester Memorial Hospital†

MERIDEN
Meriden Hospital[▲◇†]
Undercliff Sanatorium[+]

MIDDLETOWN
Connecticut State Hospital[+]
Middlesex Hospital[▲◇†]

MILFORD
*Milford Hospital

NEW BRITAIN
New Britain General Hospital[▲+◇†]

NEW HAVEN
Grace-New Haven Community Hospital[■▲+◇†]
Grace Unit
New Haven Unit
Hospital of St. Raphael[▲+◇]

NEWINGTON
Newington Home for Crippled Children[+]

NEW LONDON
Lawrence and Memorial Associated Hospitals[▲+◇†]
United States Coast Guard Academy Hospital

NEW MILFORD
*New Milford Hospital

NEWTOWN
Fairfield State Hospital[+]

NORWALK
Norwalk General Hospital[▲+◇†]

NORWICH
Norwich State Hospital[+]
Norwich State Tuberculosis Sanatorium[+]
William W. Backus Hospital[▲◇†]

PUTNAM
Day Kimball Hospital†

SHARON
Sharon Hospital

SHELTON
Laurel Heights State Tuberculosis Sanatorium[+]

STAFFORD SPRINGS
Cyril and Julia C. Johnson Memorial Hospital

STAMFORD
St. Joseph's Hospital
Stamford Hospital[▲◇†]

TORRINGTON
Charlotte Hungerford Hospital

WATERBURY
St. Mary's Hospital[▲◇†]
Waterbury Hospital[▲+◇†]

WILLIMANTIC
Windham Community Memorial Hospital†

WINSTED
Litchfield County Hospital

DELAWARE

DOVER
Kent General Hospital

FARNHURST
Delaware State Hospital[+◇]

LEWES
Beebe Hospital of Sussex County[◇†]

DELAWARE—Continued

MILFORD
Milford Memorial Hospital◇

WILMINGTON
Alfred I. duPont Institute of the Nemours Foundation✚
Delaware Hospital▲✚◇
Memorial Hospital■▲✚◇†
St. Francis Hospital▲◇
Wilmington General Hospital▲◇

DISTRICT OF COLUMBIA

WASHINGTON
Central Dispensary and Emergency Hospital■▲✚◇
Children's Hospital✚
Columbia Hospital for Women✚
Doctors Hospital▲✚
Eastern Dispensary and Casualty Hospital✚
Episcopal Eye, Ear and Throat Hospital✚
Freedmen's Hospital■▲✚◇
Gallinger Municipal Hospital■▲✚◇
Garfield Memorial Hospital■▲✚◇†
Georgetown University Hospital■▲✚◇†
George Washington University Hospital▲✚
National Homeopathic Hospital
Providence Hospital■▲◇
Saint Elizabeths Hospital▲✚◇
Sibley Memorial Hospital▲✚◇
United States Soldiers' Home Hospital
Washington Sanitarium and Hospital▲◇

FLORIDA

CENTURY
Turberville Hospital

CHATTAHOOCHEE
Florida State Hospital◇

CLEARWATER
Morton F. Plant Hospital

DAYTONA BEACH
*Halifax District Hospital

FORT LAUDERDALE
*Broward General Hospital

FORT PIERCE
*Fort Pierce Memorial Hospital

GAINESVILLE
Alachua County Hospital◇

JACKSONVILLE
*Brewster Hospital◇
Duval County Hospital▲✚
*Hope Haven Hospital✚
Riverside Hospital✚◇
St. Luke's Hospital▲✚◇
St. Vincent's Hospital▲✚◇

LAKELAND
Morrell Memorial Hospital

LAKE WALES
Lake Wales Hospital

MIAMI
Dade County Hospital
James M. Jackson Memorial Hospital▲✚◇†

MIAMI BEACH
St. Francis Hospital

OCALA
*Munroe Memorial Hospital

ORLANDO
Florida State Tuberculosis Sanatorium◇
Orange Memorial Hospital▲◇†

PENSACOLA
Pensacola Hospital◇

ST. AUGUSTINE
East Coast Hospital
Flagler Hospital

ST. PETERSBURG
Mound Park Hospital◇
St. Anthony's Hospital

TALLAHASSEE
*Baptist Memorial Hospital

TAMPA
Clara Frye Tampa Municipal Negro Hospital
St. Joseph's Hospital
Tampa Municipal Hospital▲◇

WEST PALM BEACH
Good Samaritan Hospital◇
St. Mary's Hospital

GEORGIA

ALBANY
Phoebe Putney Memorial Hospital

ALTO
Alto Medical Center✚

ATHENS
Athens General Hospital†
St. Mary's Hospital

ATLANTA
Crawford W. Long Memorial Hospital▲✚◇
Georgia Baptist Hospital▲✚◇†
Grady Hospital■▲✚◇†
Henrietta Egleston Hospital for Children✚
Piedmont Hospital▲✚◇
Ponce de Leon Eye and Ear Infirmary
St. Joseph's Infirmary▲✚◇
United States Penitentiary Hospital

AUGUSTA
University Hospital■▲✚◇†

BRUNSWICK
*Brunswick City Hospital

GEORGIA—Continued

COLUMBUS
Columbus City Hospital▲◇†

CUTHBERT
Patterson Hospital

DECATUR
Scottish Rite Hospital for Crippled Children✚

DONALSONVILLE
Donalsonville Hospital

EASTMAN
Coleman Memorial Hospital

EMORY UNIVERSITY
Emory University Hospital■▲✚◇†

GAINESVILLE
Downey Hospital

GRIFFIN
R. F. Strickland and Son Memorial Hospital

LA GRANGE
City-County Hospital†

MACON
Macon Hospital▲◇†
Mercy Hospital
Middle Georgia Hospital◇

MILLEDGEVILLE
*Baldwin Memorial Hospital

MILLEN
Millen Hospital

MOULTRIE
*Vereen Memorial Hospital

ROME
Battey State Hospital✚
Floyd Hospital
Harbin Hospital
McCall Hospital

SANDERSVILLE
Rawlings Sanitarium

SAVANNAH
Central of Georgia Railway Hospital
*Charity Hospital
St. Joseph's Hospital◇
Warren A. Candler Hospital◇

THOMASVILLE
John D. Archbold Memorial Hospital†

VALDOSTA
*Little–Griffin Private Hospital

WARM SPRINGS
Georgia Warm Springs Foundation✚

WAYCROSS
Atlantic Coast Line Hospital
*Ware County Hospital†

[1]See University of Chicago Clinics.

IDAHO

BOISE
St. Alphonsus Hospital◇
St. Luke's Hospital◇

IDAHO FALLS
Idaho Falls Latter-Day Saints' Hospital◇
Sacred Heart Hospital

LEWISTON
St. Joseph's Hospital◇

NAMPA
Mercy Hospital◇
Samaritan Hospital◇

OROFINO
*Orifino Hospital

POCATELLO
Pocatello General Hospital◇
St. Anthony Mercy Hospital◇

WALLACE
Providence Hospital
*Wallace Hospital

ILLINOIS

ALTON
Alton Memorial Hospital✚◇
St. Joseph's Hospital✚◇

AURORA
Copley Hospital◇
St. Charles Hospital◇
St. Joseph Mercy Hospital◇

BERWYN
MacNeal Memorial Hospital▲

BLOOMINGTON
Mennonite Hospital◇
St. Joseph's Hospital◇

BLUE ISLAND
St. Francis Hospital✚

CAIRO
St. Mary's Infirmary◇

CANTON
*Graham-Murphy Hospital◇

CHAMPAIGN
Burnham City Hospital◇†

CHICAGO
Albert Merritt Billings Hospital[1]
Alexian Brothers' Hospital▲✚◇
American Hospital▲✚◇
Augustana Hospital■▲✚◇
*Belmont Community Hospital▲
Bethany Methodist Hospital
Bethany Sanitarium and Hospital
Bobs Roberts Memorial Hospital for Children[1]
Chicago Lying-in Hospital and Dispensary[1]
Chicago Memorial Hospital▲✚

ILLINOIS—Continued

CHICAGO—Continued

Chicago Municipal Tuberculosis Sanitarium[+]
Chicago State Hospital[+]
Children's Memorial Hospital[+]
Columbus Hospital[▲◇]
Cook County Hospital[■▲+◇†]
Edgewater Hospital[▲+]
Englewood Hospital[▲◇]
Evangelical Hospital[▲◇]
*Frank Cuneo Hospital
Franklin Boulevard Community Hospital
Garfield Park Community Hospital[▲◇]
Grant Hospital[▲+◇]
Henrotin Hospital[▲+◇†]
Holy Cross Hospital[▲]
Home for Destitute Crippled Children[1]
Hospital of St. Anthony de Padua[▲◇]
Illinois Central Hospital[▲]
Illinois Eye and Ear Infirmary[■+]
Illinois Masonic Hospital[▲+◇†]
Jackson Park Hospital[▲◇]
Lewis Memorial Maternity Hospital[■+]
Loretto Hospital[▲]
Lutheran Deaconess Home and Hospital[▲+◇]
*Manor Hospital
*Martha Washington Hospital
Mercy Hospital-Loyola University Clinics[■▲+◇†]
Michael Reese Hospital[■▲+◇†]
Misericordia Hospital and Home for Infants
Mother Cabrini Memorial Hospital[▲◇]
Mount Sinai Hospital[■▲+◇†]
Municipal Contagious Disease Hospital[+]
Norwegian-American Hospital[▲+◇†]
Passavant Memorial Hospital[■▲+†]
Presbyterian Hospital[■▲+◇†]
Provident Hospital[■▲+◇†]
Ravenswood Hospital[▲+◇†]
Research and Educational Hospitals[■▲+†]
Roseland Community Hospital[▲◇]
St. Anne's Hospital[▲+◇]
St. Bernard's Hospital[▲+◇†]
St. Elizabeth Hospital[■▲+◇]
St. George's Hospital
St. Joseph Hospital[▲+◇]
St. Luke's Hospital[■▲+◇†]
St. Mary of Nazareth Hospital[▲+◇]
St. Vincent's Infant and Maternity Hospital[■+]
Shriners' Hospital for Crippled Children[+]
South Chicago Community Hospital[◇]
South Shore Hospital[◇]
Swedish Covenant Hospital[▲+◇]
University Hospital[▲◇]
University of Chicago Clinics[■▲+]
  Albert Merritt Billings Hospital†
  Bobs Roberts Memorial Hospital for Children
  Chicago Lying-in Hospital and Dispensary
  Home for Destitute Crippled Children
Walther Memorial Hospital[▲◇]
Wesley Memorial Hospital[■▲+◇]
Women and Children's Hospital[▲+◇]
Woodlawn Hospital[▲+]

CHICAGO HEIGHTS
St. James Hospital[+]

DANVILLE
Lake View Hospital[◇]
St. Elizabeth Hospital[◇]
Vermilion County Tuberculosis Dispensary and Hospital

DECATUR
Decatur and Macon County Hospital[+◇]
Macon County Tuberculosis Sanatorium[+]
Wabash Employes' Hospital

DE KALB
De Kalb Public Hospital
St. Mary's Hospital

DIXON
Dixon Public Hospital[◇]

EAST ST. LOUIS
Christian Welfare Hospital[◇]
Pleasant View Sanatorium[+]
St. Mary's Hospital[▲◇]

EDWARDSVILLE
Madison County Sanatorium

ELGIN
Elgin State Hospital[+]
*St. Joseph Hospital[◇]
Sherman Hospital[◇]

ELMHURST
Memorial Hospital of Du Page County[▲]

EVANSTON
*Community Hospital
Evanston Hospital[■▲+◇]
St. Francis Hospital[▲+◇†]

EVERGREEN PARK
Little Company of Mary Hospital[▲+◇†]

FREEPORT
Deaconess Hospital[◇]
St. Francis Hospital[◇]

GALESBURG
Galesburg Cottage Hospital[◇]
*St. Mary's Hospital

GENESEO
J. C. Hammond City Hospital

[1]See University of Chicago Clinics.

ILLINOIS—Continued

GENEVA
Community Hospital

GRANITE CITY
St. Elizabeth Hospital◇

HARVEY
Ingalls Memorial Hospital

HIGHLAND PARK
Highland Park Hospital

HINSDALE
Hinsdale Sanitarium and Hospital◇

JACKSONVILLE
Norbury Sanatorium
Our Saviour's Hospital◇
*Passavant Memorial Hospital◇

JOLIET
St. Joseph's Hospital▲◇
Silver Cross Hospital◇

KANKAKEE
Kankakee State Hospital+
St. Mary Hospital◇

KEWANEE
*Kewanee Public Hospital
St. Francis Hospital◇

LAKE FOREST
Lake Forest Hospital

LASALLE
St. Mary's Hospital◇

MACOMB
*St. Francis Hospital◇

MANTENO
Manteno State Hospital+

MELROSE PARK
Westlake Hospital

MOLINE
Lutheran Hospital◇
Moline Public Hospital▲◇

MONMOUTH
Monmouth Hospital

MURPHYSBORO
St. Andrew's Hospital

NAPERVILLE
Edward Sanatorium

NORMAL
Brokaw Hospital◇

OAK FOREST
*Oak Forest Cook County Institutions

OAK PARK
Oak Park Hospital▲◇
West Suburban Hospital▲+◇†

OLNEY
*Olney Sanitarium◇

OTTAWA
Ottawa Tuberculosis Sanatorium
Ryburn Memorial Hospital+◇

PANA
Huber Memorial Hospital◇

PEORIA
*John C. Proctor Hospital◇
Methodist Hospital of Central Illinois▲+◇†
*Michell Sanatorium
Peoria Municipal Tuberculosis Sanitarium+
Peoria State Hospital+
St. Francis Hospital▲+◇

PITTSFIELD
Illini Community Hospital

QUINCY
Blessing Hospital◇
St. Mary's Hospital▲◇

ROCHELLE
*Rochelle Hospital

ROCKFORD
Rockford Memorial Hospital◇
Rockford Municipal Tuberculosis Sanitarium+
St. Anthony Hospital◇†
Swedish-American Hospital◇

ROCK ISLAND
*Rock Island County Tuberculosis Sanatorium
St. Anthony's Hospital+◇

ST. CHARLES
Delnor Hospital

SPRINGFIELD
Memorial Hospital▲◇†
Palmer Sanatorium

STERLING
Public Hospital

SYCAMORE
Sycamore Municipal Hospital

URBANA
Carle Memorial Hospital
Mercy Hospital◇

WAUKEGAN
*Lake County General Hospital
Lake County Tuberculosis Sanatorium+
St. Therese's Hospital◇
Victory Memorial Hospital+◇

WINFIELD
Winfield Hospital

WINNETKA
North Shore Health Resort+

INDIANA

ANDERSON
St. John's Hickey Memorial Hospital◇

BEECH GROVE
St. Francis Hospital+

INDIANA—Continued

BLUFFTON
Clinic Hospital[+]

CRAWFORDSVILLE
Culver Hospital

CROWN POINT
James O. Parramore Hospital

EAST CHICAGO
St. Catherine's Hospital[▲◇]

ELKHART
Elkhart General Hospital

ELWOOD
*Mercy Hospital

EVANSVILLE
Boehne Tuberculosis Hospital[+]
Protestant Deaconess Hospital[▲◇]
St. Mary's Hospital[▲◇]
Welborn Memorial Baptist Hospital[◇†]

FORT WAYNE
Irene-Byron Hospital
Lutheran Hospital[▲◇]
Methodist Hospital[◇]
St. Joseph Hospital[▲+◇]

FRANKFORT
*Clinton County Hospital

GARY
Methodist Hospital[▲◇]
St. Mary's Mercy Hospital[▲+◇]

HAMMOND
St. Margaret Hospital[▲+◇]

INDIANAPOLIS
Central State Hospital[+]
Indianapolis General Hospital[■▲+◇†]
Indiana University Medical Center[■▲+◇†]
James Whitcomb Riley Hospital for Children
Robert W. Long Hospital
William H. Coleman Hospital for Women
James Whitcomb Riley Hospital for Children[1]
Methodist Hospital[▲+◇]
Robert W. Long Hospital[1]
St. Vincent's Hospital[■▲+◇]
Sunnyside Sanatorium[+]
William H. Coleman Hospital for Women[1]

JEFFERSONVILLE
Clark County Memorial Hospital

KOKOMO
*St. Joseph Memorial Hospital[◇]

LAFAYETTE
*Lafayette Home Hospital[+◇]
St. Elizabeth Hospital[▲+◇]

[1]See Indiana University Medical Center.

LOGANSPORT
Memorial Hospital
Logansport State Hospital[+]
St. Joseph Hospital

MARION
Marion General Hospital

MICHIGAN CITY
Clinic Hospital
St. Anthony's Hospital

MISHAWAKA
St. Joseph Hospital[◇]

MUNCIE
Ball Memorial Hospital[▲+◇]

NEW ALBANY
St. Edward Hospital

NEWCASTLE
Henry County Hospital

PERU
Wabash Railroad Employees' Hospital

PRINCETON
*Gibson General Hospital

RICHMOND
Reid Memorial Hospital[◇]

SOUTH BEND
Healthwin Hospital[+]
Memorial Hospital of South Bend[▲+◇†]
St. Joseph's Hospital[▲◇]

SULLIVAN
Mary Sherman Memorial Hospital

TERRE HAUTE
St. Anthony's Hospital[▲◇]
Union Hospital[◇]
United States Penitentiary Hospital

VALPARAISO
Porter Memorial Hospital

VINCENNES
*Good Samaritan Hospital[◇]

IOWA

AMES
Iowa State College Hospital

BURLINGTON
Burlington Protestant Hospital[◇]
Mercy Hospital[◇]

CARROLL
St. Anthony Hospital[◇]

CEDAR FALLS
Sartori Memorial Hospital

CEDAR RAPIDS
Mercy Hospital[▲◇]
St. Luke's Methodist Hospital[+◇]

CENTERVILLE
St. Joseph's Mercy Hospital

CHEROKEE
Sioux Valley Hospital

IOWA—Continued

CLINTON
Jane Lamb Memorial Hospital◇
St. Joseph Mercy Hospital◇

COUNCIL BLUFFS
Jennie Edmundson Memorial Hospital▲◇
Mercy Hospital▲◇†

DAVENPORT
Mercy Hospital◇
St. Luke's Hospital◇

DECORAH
Decorah Hospital

DES MOINES
Broadlawns General Hospital▲◇†
Broadlawns Tuberculosis Hospital
Iowa Lutheran Hospital▲◇
Iowa Methodist Hospital▲+◇
Mercy Hospital▲+◇

DUBUQUE
Finley Hospital◇
St. Joseph Mercy Hospital◇
Sunny Crest Sanatorium

FORT DODGE
Lutheran Hospital
St. Joseph Mercy Hospital◇

GRINNELL
*Community Hospital
*St. Francis Hospital

HAMPTON
Lutheran Hospital

IOWA CITY
Mercy Hospital+◇
University Hospitals■▲+◇†

LEMARS
Sacred Heart Hospital

MARSHALLTOWN
*Evangelical Deaconess Home and Hospital◇
*Mercy Hospital◇

MASON CITY
Park Hospital
St. Joseph's Mercy Hospital◇

NEW HAMPTON
St. Joseph's Hospital

NEWTON
Mary Frances Skiff Memorial Hospital

OAKDALE
State Sanatorium+

OELWEIN
*Mercy Hospital

OTTUMWA
St. Joseph Hospital◇

RED OAK
Murphy Memorial Hospital

SIOUX CITY
Lutheran Hospital◇
Methodist Hospital◇
St. Joseph Mercy Hospital▲◇
St. Vincent's Hospital◇

WASHINGTON
Washington County Hospital

WATERLOO
Allen Memorial Hospital◇
*Presbyterian Hospital
St. Francis Hospital

WAVERLY
St. Joseph Mercy Hospital

KANSAS

BELOIT
Community Hospital

CONCORDIA
St. Joseph's Hospital◇

DODGE CITY
St. Anthony Hospital◇

ELDORADO
Susan B. Allen Memorial Hospital◇

ELLSWORTH
*Ellsworth Hospital

EMPORIA
Newman Memorial County Hospital◇
St. Mary's Hospital

FORT SCOTT
Mercy Hospital◇

GARDEN CITY
St. Catherine's Hospital◇

GREAT BEND
St. Rose Hospital◇

HALSTEAD
Halstead Hospital◇

HAYS
*Hadley Memorial Hospital
St. Anthony's Hospital

HUTCHINSON
Grace Hospital◇
St. Elizabeth's Mercy Hospital◇

INDEPENDENCE
Mercy Hospital◇

KANSAS CITY
Bethany Hospital▲◇
Providence Hospital▲◇
St. Margaret's Hospital▲+◇
University of Kansas Hospitals■▲+◇†

LARNED
*Larned State Hospital

LAWRENCE
*Lawrence Memorial Hospital
Watkins Memorial Hospital

KANSAS—Continued

LEAVENWORTH
Cushing Memorial Hospital◇
St. John's Hospital◇
United States Penitentiary Hospital

MANHATTAN
St. Mary Hospital◇

MCPHERSON
*McPherson County Hospital

MULVANE
Atchison, Topeka, and Santa Fe Railway Hospital

NEWTON
Axtell Christian Hospital◇
Bethel Deaconess Hospital◇

NORTON
State Sanatorium for Tuberculosis

PARSONS
Mercy Hospital◇†

PITTSBURG
Mt. Carmel Hospital◇

SABETHA
St. Anthony Murdock Memorial Hospital◇

SALINA
Asbury Protestant Hospital◇
St. John's Hospital◇

TOPEKA
Atchison, Topeka and Santa Fe Railway Hospital
Christ's Hospital◇
Jane C. Stormont Hospital◇
Menninger Sanitarium✚
St. Francis Hospital◇

WICHITA
*St. Francis Hospital▲✚◇
*Wesley Hospital▲✚◇
*Wichita Hospital▲◇

WINFIELD
St. Mary's Hospital◇†
William Newton Memorial Hospital ◇†

KENTUCKY

ASHLAND
*King's Daughters' Hospital

BEREA
Berea College Hospital◇

COVINGTON
St. Elizabeth Hospital▲◇
William Booth Memorial Hospital

DAYTON
Speers Memorial Hospital◇

GLASGOW
T. J. Samson Community Hospital

JENKINS
*Jenkins Hospital

LEXINGTON
Good Samaritan Hospital▲◇†
Julius Marks Sanatorium
St. Joseph's Hospital■▲✚◇
Shriners' Hospital for Crippled Children
U. S. Public Health Service Hospital✚

LOUISVILLE
Children's Free Hospital
Jewish Hospital✚◇
Kentucky Baptist Hospital▲◇
*Kentucky State Tuberculosis Sanatorium
Kosair Crippled Children Hospital✚
Louisville General Hospital■▲✚◇
Methodist Deaconess Hospital◇
Norton Memorial Infirmary▲✚◇†
*Red Cross Hospital
St. Anthony's Hospital▲◇
St. Joseph Infirmary■▲✚◇†
SS. Mary and Elizabeth Hospital▲◇

LYNCH
*Lynch Hospital

OWENSBORO
Owensboro-Daviess County Hospital◇

PADUCAH
Illinois Central Hospital
Riverside Hospital

PARIS
W. W. Massie Memorial Hospital

RICHMOND
Irvine-McDowell Memorial Hospital for Treatment of Trachoma

WAVERLY HILLS
Waverly Hills Sanatorium

LOUISIANA

ALEXANDRIA
Baptist Hospital◇

BATON ROUGE
*Baton Rouge General Hospital◇
Our Lady of the Lake Sanitarium◇

BOGALUSA
Elizabeth Sullivan Memorial Hospital◇

HAYNESVILLE
Haynesville Hospital

JACKSON
Parker Hospital of the East Louisiana Hospital for Insane

LAFAYETTE
Lafayette Charity Hospital

LAKE CHARLES
St. Patrick's Hospital

MONROE
Riverside Sanitarium
St. Francis Sanitarium◇
Vaughan-Wright-Bendel Clinic Hospital

LOUISIANA—Continued

NEW ORLEANS
Charity Hospital of Louisiana■▲+◇†
DePaul Sanitarium+◇
Eye, Ear, Nose and Throat Hospital■+
Flint-Goodridge Hospital of Dillard University▲◇
Foundation Hospital+
Hotel Dieu Hospital▲+◇
Illinois Central Hospital
*Lakeshore Hospital
Mercy Hospital-Soniat Memorial▲◇
New Orleans Hospital and Dispensary for Women and Children
Southern Baptist Hospital▲+◇
Touro Infirmary■▲+◇

PINEVILLE
Fuqua Memorial Hospital of the Central Louisiana State Hospital for the Insane
Huey P. Long Charity Hospital

SHREVEPORT
Highland Sanitarium▲◇
North Louisiana Sanitarium▲◇
Shreveport Charity Hospital■▲+◇†
Shriners' Hospital for Crippled Children+
T. E. Schumpert Memorial Sanitarium▲◇
Tri-State Hospital▲◇

MAINE

AUGUSTA
Augusta General Hospital◇

BANGOR
Eastern Maine General Hospital▲◇†

BAR HARBOR
Mount Desert Island Hospital

BATH
Bath Memorial Hospital◇

BELFAST
Waldo County General Hospital◇

BOOTHBAY HARBOR
St. Andrews Hospital

CARIBOU
Cary Memorial Hospital

FAIRFIELD
Central Maine Sanatorium

FARMINGTON
Franklin County Memorial Hospital

GARDINER
Gardiner General Hospital

GREENWOOD MOUNTAIN
Western Maine Sanatorium+

LEWISTON
Central Maine General Hospital▲+◇†
St. Mary's General Hospital▲◇†

PORTLAND
Children's Hospital
Maine Eye and Ear Infirmary◇
Maine General Hospital■▲+◇†
Mercy Hospital◇

PRESQUE ISLE
*Northern Maine Sanatorium
Presque Isle General Hospital

ROCKLAND
Knox County General Hospital

RUMFORD
Rumford Community Hospital◇

SANFORD
Henrietta D. Goodall Hospital

WATERVILLE
Sisters' Hospital◇†
Thayer Hospital†

MARYLAND

ANNAPOLIS
Emergency Hospital

BALTIMORE
Baltimore City Hospitals■▲+†
Baltimore Eye, Ear and Throat Hospital■+
Bon Secours Hospital■▲+◇
Children's Hospital+
Church Home and Hospital■▲+◇
Franklin Square Hospital■▲+◇
Hospital for the Women of Maryland■▲+◇
Johns Hopkins Hospital■▲+◇†
Maryland General Hospital■▲+◇
Mercy Hospital■▲+◇
Provident Hospital and Free Dispensary▲+◇
St. Agnes Hospital■▲+◇
St. Joseph's Hospital■▲+◇
Sinai Hospital■▲+◇†
South Baltimore General Hospital■▲+◇†
Sydenham Hospital+
Union Memorial Hospital■▲+◇†
University Hospital■▲+◇†
West Baltimore General Hospital■▲+◇

BETHESDA
Suburban Hospital▲+

CAMBRIDGE
Cambridge-Maryland Hospital◇

CATONSVILLE
*Spring Grove State Hospital+

CHEVERLY
*Prince George's General Hospital

CUMBERLAND
Allegany Hospital of the Sisters of Charity◇
Memorial Hospital◇†

DICKEYVILLE
James Lawrence Kernan Hospital and Industrial School of Maryland for Crippled Children+

MARYLAND—Continued

EASTON
Memorial Hospital◇

ELKTON
*Union Hospital of Cecil County

FREDERICK
Frederick Memorial Hospital◇

GLENN DALE
Glenn Dale Sanatorium+

HAGERSTOWN
Washington County Hospital▲◇

HAVRE DE GRACE
Harford Memorial Hospital

RIVERDALE
*Eugene Leland Memorial Hospital

ROCKVILLE
Chestnut Lodge Sanitarium+

SALISBURY
Peninsula General Hospital◇

TOWSON
Sheppard and Enoch Pratt Hospital+

MASSACHUSETTS

ADAMS
W. B. Plunkett Memorial Hospital

AMESBURY
Amesbury Hospital

ARLINGTON
Symmes Arlington Hospital◇

ATTLEBORO
Sturdy Memorial Hospital◇

AYER
Community Memorial Hospital

BALDWINSVILLE
Hospital Cottages for Children

BELCHERTOWN
Belchertown State School Hospital

BEVERLY
Beverly Hospital▲+◇†

BOSTON
Beth Israel Hospital■▲+◇†
Boston City Hospital■▲+◇†
Boston Floating Hospital+
Boston Lying-in Hospital■+
Boston Psychopathic Hospital+
Boston State Hospital+
Carney Hospital■▲+◇
Children's Hospital■▲+◇†
Faulkner Hospital▲+◇
*Harley Hospital
House of the Good Samaritan+
Joseph H. Pratt Diagnostic Hospital+
*Long Island Hospital+
Massachusetts Eye and Ear Infirmary■+
Massachusetts General Hospital■▲+◇†
Massachusetts Memorial Hospitals■▲+◇†
Massachusetts Women's Hospital
New England Baptist Hospital[1]■+◇†
New England Deaconess Hospital[1]■+◇†
New England Hospital for Women and Children■▲+◇
Peter Bent Brigham Hospital■▲+◇†
Robert Breck Brigham Hospital
St. Elizabeth's Hospital▲+◇
St. Margaret's and St. Mary's Lying-in Hospitals

BROCKTON
Brockton Hospital▲◇†
Goddard Hospital

BROOKLINE
*Allerton Hospital
Board of Health Hospital
Brooks Hospital
Evangeline Booth Maternity Hospital and Home+
Free Hospital for Women■+†

CAMBRIDGE
Cambridge City Hospital▲+◇
Mount Auburn Hospital▲+◇

CHELSEA
Captain John Adams Hospital
Chelsea Memorial Hospital▲◇

CLINTON
Clinton Hospital◇

CONCORD
Emerson Hospital

EVERETT
Whidden Memorial Hospital◇

FALL RIVER
St. Anne's Hospital+◇
Truesdale Hospital◇†
Union Hospital▲◇†

FITCHBURG
*Burbank Hospital▲◇†

FOXBORO
Foxboro State Hospital+

FRAMINGHAM
Framingham-Union Hospital+◇

GARDNER
Gardner State Hospital+
Henry Heywood Memorial Hospital◇†

GLOUCESTER
Addison Gilbert Hospital◇†

GREAT BARRINGTON
Fairview Hospital

GREENFIELD
Franklin County Public Hospital◇†

HATHORNE
Danvers State Hospital+

HAVERHILL
Haverhill Municipal Hospital (Hale)▲

[1]Hospital facilities used for private patients of Lahey Clinic, which is Approved for Graduate Training in Surgery by the American College of Surgeons.

MASSACHUSETTS—Continued

HOLDEN
Holden District Hospital

HOLYOKE
Holyoke Hospital▲◇
Providence Hospital▲◇

HYANNIS
Cape Cod Hospital

IPSWICH
Benjamin Stickney Cable Memorial Hospital

LAWRENCE
Lawrence General Hospital▲+◇†

LEOMINSTER
Leominster Hospital◇

LOWELL
Lowell General Hospital▲◇†
St. John's Hospital▲◇
St. Joseph's Hospital▲◇

LYNN
Lynn Hospital▲◇†

MALDEN
Malden Hospital+◇

MARLBORO
Marlborough Hospital

MEDFIELD
Medfield State Hospital+

MEDFORD
Lawrence Memorial Hospital◇

MELROSE
Melrose Hospital◇
New England Sanitarium and Hospital◇

MIDDLEBORO
Lakeville State Sanatorium
St. Luke's Hospital

MIDDLETON
Essex County Tuberculosis Hospital

MILFORD
Milford Hospital◇

MILTON
Milton Hospital and Convalescent Home

MONTAGUE CITY
Farren Memorial Hospital

NATICK
Leonard Morse Hospital

NEW BEDFORD
St. Luke's Hospital▲◇†
Sassaquin Sanatorium

NEWBURYPORT
Anna Jaques Hospital
Worcester Memorial Hospital

NEWTON CENTRE
New England Peabody Home for Crippled Children

NEWTON LOWER FALLS
Newton-Wellesley Hospital▲+◇

NORFOLK
State Prison Colony Hospital

NORTH ADAMS
North Adams Hospital†

NORTHAMPTON
Cooley Dickinson Hospital+◇
Northampton State Hospital+

NORTH GRAFTON
Grafton State Hospital+

NORTH READING
North Reading State Sanatorium

NORWOOD
Norwood Hospital

OAK BLUFFS
Martha's Vineyard Hospital

PALMER
Monson State Hospital+
Wing Memorial Hospital

PITTSFIELD
House of Mercy Hospital▲◇
St. Luke's Hospital▲◇

PLYMOUTH
Jordan Hospital

QUINCY
Quincy City Hospital▲+◇

RUTLAND
Rutland State Sanatorium+

SALEM
North Shore Babies' Hospital
Salem Hospital▲+◇†

SOMERVILLE
Somerville Hospital◇

SOUTH BRAINTREE
Norfolk County Hospital+

SOUTHBRIDGE
Harrington Memorial Hospital

SOUTH HANSON
Plymouth County Hospital

SOUTH WEYMOUTH
South Shore Hospital

SPRINGFIELD
Health Department Hospital
Mercy Hospital▲◇
Shriners' Hospital for Crippled Children+
Springfield Hospital▲◇
Wesson Maternity Hospital
Wesson Memorial Hospital▲

TAUNTON
Morton Hospital
Taunton State Hospital+

TEWKSBURY
Tewksbury State Hospital and Infirmary+

MASSACHUSETTS—Continued

WALPOLE
Pondville Hospital[+†]

WALTHAM
Metropolitan State Hospital[+]
Middlesex County Sanatorium[+]
Walter E. Fernald State School
Waltham Hospital[▲◇]

WARE
Mary Lane Hospital

WAREHAM
*Tobey Hospital

WAVERLEY
McLean Hospital[+◇]

WEBSTER
Webster District Hospital

WESTBOROUGH
Westborough State Hospital[+]

WESTFIELD
Noble Hospital
Westfield State Sanatorium[+†]

WINCHESTER
Winchester Hospital

WINTHROP
Winthrop Community Hospital

WOBURN
Charles Choate Memorial Hospital

WORCESTER
Belmont Hospital[+]
Fairlawn Hospital
Memorial Hospital[■▲+◇†]
St. Vincent Hospital[■▲+◇]
Worcester City Hospital[▲+◇†]
Worcester County Sanatorium
Worcester Hahnemann Hospital[▲◇]
Worcester State Hospital[+]

MICHIGAN

ADRIAN
Emma L. Bixby Hospital

ALBION
James W. Sheldon Memorial Hospital

ALLEGAN
Allegan Health Center

ANN ARBOR
St. Joseph's Mercy Hospital[▲+◇]
University Hospital[■▲+◇†]

BATTLE CREEK
*American Legion Hospital[+]
Battle Creek Sanitarium
Community Hospital[◇]
Leila Y. Post Montgomery Hospital[■+▲◇]

BAY CITY
Bay City General Hospital
Mercy Hospital[▲◇†]

BENTON HARBOR
Mercy Hospital[◇]

BERRIEN CENTER
*Berrien County Hospital

BIG RAPIDS
*Community Hospital

CADILLAC
Mercy Hospital

COLDWATER
Community Health Center

DETROIT
Alexander Blain Hospital[■+†]
Bethesda Hospital
Charles Godwin Jennings Hospital[▲+]
Children's Hospital of Michigan[‡+]
Delray General Hospital
Detroit Medical Hospital
Detroit Tuberculosis Sanatorium
East Side General Hospital
Edyth K. Thomas Memorial Hospital
Evangelical Deaconess Hospital[▲◇]
Florence Crittenton Hospital[+]
Grace Hospital[■▲+◇†]
Grace Hospital, Northwestern Branch
Harper Hospital[■▲+◇†]
Henry Ford Hospital[■▲+◇†]
Herman Kiefer Hospital[■+]
Lincoln Hospital
Michigan Mutual Hospital
Mount Carmel Mercy Hospital[■▲+◇]
*North Detroit General Hospital
Parkside Hospital[+]
Providence Hospital[■▲+◇]
Receiving Hospital[■▲+†]
Receiving Hospital (Redford Branch)
*St. Joseph's Mercy Hospital[▲+◇]
St. Mary's Hospital[■▲+◇†]
Saratoga General Hospital[+]
Trinity Hospital
*William Booth Memorial Hospital
Woman's Hospital[■▲+†]

ELOISE
Wayne County General Hospital and Infirmary (Dr. William J. Seymour General Hospital)[■▲+†]

FLINT
Hurley Hospital[■▲+◇†]
St. Joseph's Hospital[▲]
Women's Hospital

GAYLORD
Northern Michigan Tuberculosis Sanatorium

GOODRICH
Goodrich General Hospital

GRAND HAVEN
*Grand Haven Municipal Hospital

MICHIGAN—Continued

GRAND RAPIDS
Blodgett Memorial Hospital▲+◇†
Butterworth Hospital■▲+◇
St. Mary's Hospital■▲+◇

GRAYLING
Mercy Hospital

GROSSE POINTE FARMS
*Bon Secours Hospital
Cottage Hospital+

HAMTRAMCK
St. Francis Hospital◇

HANCOCK
St. Joseph's Hospital◇

HASTINGS
Pennock Hospital

HIGHLAND PARK
Highland Park General Hospital■▲+◇†

HILLSDALE
Hillsdale Community Health Center

HOLLAND
*Holland City Hospital

HOWELL
Michigan State Sanatorium+

IRONWOOD
Grand View Hospital

ISHPEMING
Ishpeming Hospital

JACKSON
Mercy Hospital▲◇
W. A. Foote Memorial Hospital▲◇

KALAMAZOO
Borgess Hospital▲+◇
Bronson Methodist Hospital▲+◇
Fairmount Hospital

LANSING
Edward W. Sparrow Hospital▲◇
Ingham Sanatorium+
St. Lawrence Hospital▲◇

LAPEER
Lapeer State Home and Training School

MANISTEE
Mercy Hospital and Sanitarium

MARQUETTE
Morgan Heights Sanatorium+
St. Luke's Hospital◇

MIDLAND
Midland Hospital

MONROE
Mercy Hospital

MOUNT CLEMENS
St. Joseph Hospital◇

MOUNT PLEASANT
Central Michigan Community Hospital

MUSKEGON
*Hackley Hospital▲+◇†
*Mercy Hospital+◇
Muskegon County Sanatorium

NILES
*Pawating Hospital

NORTHVILLE
Wm. H. Maybury Sanatorium+

OWOSSO
Memorial Hospital

PETOSKEY
Little Traverse Hospital
*Lockwood General Hospital

PONTIAC
Oakland County Tuberculosis Sanatorium+
Pontiac General Hospital■▲+
St. Joseph Mercy Hospital+◇

PORT HURON
Port Huron Hospital

POWERS
Pinecrest Sanatorium

SAGINAW
Saginaw County Hospital
Saginaw General Hospital▲+◇
St. Luke's Hospital
St. Mary's Hospital▲◇

ST. JOHNS
Clinton Memorial Hospital

ST. JOSEPH
St. Joseph Michigan Hospital

SAULT STE. MARIE
Chippewa County War Memorial Hospital

SOUTH HAVEN
South Haven Hospital

STURGIS
Sturgis Memorial Hospital

TECUMSEH
*Tecumseh Hospital

THREE RIVERS
Three Rivers Hospital

TRAVERSE CITY
James Decker Munson Hospital†
Traverse City State Hospital+

WYANDOTTE
Wyandotte General Hospital+

YPSILANTI
Beyer Memorial Hospital
Leland Sanitarium
Ypsilanti State Hospital+

MINNESOTA

AH-GWAH-CHING
Minnesota State Sanatorium

MINNESOTA—Continued

ALBERT LEA
*Naeve Hospital◇

ALEXANDRIA
Our Lady of Mercy Hospital

ANOKA
Anoka State Hospital

BEMIDJI
Lutheran Hospital

BRAINERD
St. Joseph's Hospital

BRECKENRIDGE
St. Francis Hospital◇

CASS LAKE
*Cass Lake Indian Hospital

CLOQUET
Raiter Hospital

CROOKSTON
Bethesda Hospital
St. Vincent's Hospital

DETROIT LAKES
St. Mary's Hospital

DULUTH
Miller Memorial Hospital
St. Luke's Hospital▲+◇
St. Mary's Hospital▲+◇

EVELETH
More Hospital and Clinic

FARIBAULT
Minnesota School and Colony
*St. Lucas Evangelical Deaconess Hospital◇

FERGUS FALLS
Fergus Falls State Hospital
George B. Wright Memorial Hospital
St. Luke's Hospital

GLENWOOD
Glenwood Community Hospital

GRACEVILLE
Holy Trinity Hospital

GRAND RAPIDS
Itasca County Hospital

HIBBING
Hibbing General Hospital+◇

LITCHFIELD
*Litchfield Hospital

LITTLE FALLS
St. Gabriel's Hospital◇

MANKATO
Immanuel Hospital
St. Joseph's Hospital

MINNEAPOLIS
Abbott Hospital+◇
Ashbury Hospital▲
Eitel Hospital+◇
Fairview Hospital+◇
Lutheran Deaconess Home and Hospital+◇
Maternity Hospital+
Minneapolis General Hospital■▲+
Northwestern Hospital▲+◇
St. Andrew's Hospital◇
St. Barnabas Hospital■▲+◇
St. Mary's Hospital▲+
Sheltering Arms Hospital
Shriners' Hospital for Crippled Children+
Swedish Hospital▲+◇
University of Minnesota Hospitals■▲+◇†

MOORHEAD
*St. Ansgar's Hospital

MOOSE LAKE
Moose Lake State Hospital

NEW ULM
*Loretto Hospital
*Union Hospital

NOPEMING
Nopeming Sanatorium+

OAK TERRACE
Glen Lake Sanatorium+

RED WING
St. John's Hospital◇

ROCHESTER
Colonial Hospital[1]■
Kahler Hospital[1]■◇
Rochester State Hospital
St. Mary's Hospital[1]■◇
Worrall Hospital[1]■

ST. CLOUD
St. Cloud Hospital◇

ST. PAUL
Ancker Hospital■▲+◇
Bethesda Hospital▲◇
Charles T. Miller Hospital■▲+
Children's Hospital
Gillette State Hospital for Crippled Children‡+
Midway Hospital+◇
Mounds Park Hospital◇
Northern Pacific Beneficial Association Hospital+
St. John's Hospital
St. Joseph's Hospital▲
*St. Luke's Hospital
*West Side General Hospital

ST. PETER
St. Peter State Hospital+

SANDSTONE
Federal Correctional Institution

STILLWATER
Lakeview Memorial Hospital
Minnesota State Prison Hospital

[1]Associated with the Mayo Foundation for Medical Education and Research, which is Approved for Graduate Training in Surgery by the American College of Surgeons. Approved for residencies or fellowships by the Council on Medical Education and Hospitals, American Medical Association.

MINNESOTA—Continued

THIEF RIVER FALLS
St. Luke's Hospital

VIRGINIA
Virginia Municipal Hospital

WADENA
Wesley Hospital

WARREN
Warren Hospital

WINONA
Winona General Hospital

MISSISSIPPI

BROOKHAVEN
*King's Daughters' Hospital

CENTREVILLE
*Field Memorial Community Hospital

COLUMBIA
*Columbia Clinic-Hospital◇

COLUMBUS
*Columbus Hospital
*Doster Hospital◇†

CORINTH
McRae Hospital

GREENVILLE
King's Daughters' Hospital◇

GREENWOOD
*Greenwood-Leflore Hospital◇

GRENADA
*Grenada Hospital◇

HATTIESBURG
*South Mississippi Infirmary

JACKSON
Mississippi Baptist Hospital◇
*St. Dominic's Hospital

MERIDIAN
Rush's Infirmary◇
*St. Joseph Hospital◇

OXFORD
*Oxford Hospital

SANATORIUM
Mississippi State Tuberculosis Sanatorium✚

TUPELO
North Mississippi Community Hospital

VICKSBURG
Mercy Hospital-Street Memorial◇†
Vicksburg Hospital■✚◇†
Vicksburg Infirmary◇

WHITFIELD
Mississippi State Hospital

WINONA
Winona Infirmary◇

MISSOURI

BOONVILLE
St. Joseph's Hospital◇

CAPE GIRARDEAU
St. Francis Hospital
*Southeast Missouri Hospital

CARTHAGE
*McCune-Brooks Hospital

CLAYTON
St. Louis County Hospital▲✚

COLUMBIA
Boone County Hospital
Ellis Fischel State Cancer Hospital✚†
University Hospitals✚

FARMINGTON
State Hospital No. 4

FULTON
State Hospital No. 1✚

HANNIBAL
Levering Hospital
St. Elizabeth Hospital

INDEPENDENCE
Independence Sanitarium and Hospital◇

JEFFERSON CITY
Missouri State Penitentiary Hospital
*St. Mary's Hospital

JOPLIN
*Freeman Hospital
*St. John's Hospital◇

KANSAS CITY
Children's Mercy Hospital✚
Kansas City General Hospital■▲✚◇†
Kansas City General Hospital, Colored Division▲◇
Kansas City Municipal Tuberculosis Hospital✚
Menorah Hospital▲✚†
Neurological Hospital
Research Hospital▲✚◇
St. Joseph Hospital▲✚◇
St. Luke's Hospital■▲✚◇
St. Mary's Hospital▲✚◇
St. Vincent's Hospital
Trinity Lutheran Hospital▲◇
Wheatley-Provident Hospital

KOCH
Robert Koch Hospital‡✚

LOUISIANA
*Pike County Hospital

MARYVILLE
St. Francis Hospital

MEXICO
Audrain Hospital

MOBERLY
Wabash Employes' Hospital

MOUNT VERNON
Missouri State Sanatorium

MISSOURI—Continued

NEVADA
State Hospital No. 3

ST. CHARLES
St. Joseph's Hospital

ST. JOSEPH
Missouri Methodist Hospital▲◇
St. Joseph's Hospital▲◇
State Hospital No. 2✚

ST. LOUIS
Alexian Brothers Hospital✚◇
Barnard Free Skin and Cancer Hospital✚†
Barnes Hospital[2]
Bethesda General Hospital
*Booth Memorial Hospital
Christian Hospital▲
DePaul Hospital■▲✚◇†
Evangelical Deaconess Home and Hospital▲◇
Firmin Desloge Hospital[1]
Frisco Employes' Hospital
Homer G. Phillips Hospital▲✚◇†
Jewish Hospital■▲✚◇†
Josephine Heitkamp Memorial Hospital
Lutheran Hospital▲◇
McMillan Hospital[2]
Missouri Baptist Hospital■▲✚◇
Missouri Pacific Hospital✚
Mount St. Rose Sanatorium[1]
Peoples Hospital
St. Anthony's Hospital▲✚
St. John's Hospital■▲✚◇
St. Louis Children's Hospital[2]
St. Louis City Hospital■▲✚◇†
St. Louis City Sanitarium✚
St. Louis Maternity Hospital[2]
St. Louis University Hospitals
Firmin Desloge Hospital■▲✚◇†
Mount St. Rose Sanatorium■✚
St. Mary's Hospital■▲✚
St. Luke's Hospital▲✚◇
St. Mary's Hospital[1]
St Mary's Infirmary▲◇
St. Vincent's Sanitarium✚
Washington University Hospitals
Barnes Hospital■▲✚◇†
McMillan Hospital
St. Louis Children's Hospital‡✚
St. Louis Maternity Hospital■▲✚
Shriners' Hospital for Crippled Children‡✚

SEDALIA
John H. Bothwell Memorial Hospital

SPRINGFIELD
Burge Hospital◇
Medical Center for Federal Prisoners
St. John's Hospital◇
Springfield Baptist Hospital◇

[1]See St. Louis University Hospitals.
[2]See Washington University Hospitals.

MONTANA

ANACONDA
St. Ann's Hospital

BILLINGS
Billings Deaconess Hospital◇
St. Vincent Hospital◇

BOZEMAN
*Bozeman Deaconess Hospital◇

BUTTE
Murray Hospital▲†
St. James Hospital▲◇

DEER LODGE
Montana State Tuberculosis Sanitarium

GLENDIVE
Northern Pacific Beneficial Association Hospital

GREAT FALLS
Columbus Hospital◇
Montana Deaconess Hospital▲✚◇

HAVRE
Kennedy Deaconess Hospital
Sacred Heart Hospital◇

HELENA
St. John's Hospital◇
St. Peter's Hospital
Shodair Crippled Children's Hospital

KALISPELL
Kalispell General Hospital

LEWISTOWN
St. Joseph's Hospital◇

MILES CITY
Holy Rosary Hospital◇

MISSOULA
Northern Pacific Beneficial Association Hospital
St. Patrick Hospital◇
Thornton Hospital

NEBRASKA

ALLIANCE
St. Joseph's Hospital◇

BEATRICE
*Lutheran Hospital

COLUMBUS
St. Mary's Hospital

GRAND ISLAND
St. Francis Hospital◇

HASTINGS
Mary Lanning Memorial Hospital◇

INGLESIDE
Hastings State Hospital✚

KEARNEY
Good Samaritan Hospital
Nebraska State Hospital for the Tuberculous

NEBRASKA—Continued

LINCOLN
Bryan Memorial Hospital▲◇
Lincoln General Hospital▲+◇
Lincoln State Hospital
Nebraska Orthopedic Hospital+
St. Elizabeth Hospital▲◇

McCOOK
St. Catherine of Sienna Hospital

NEBRASKA CITY
St. Mary's Hospital

NORFOLK
Norfolk State Hospital+

NORTH PLATTE
St. Mary Hospital

OMAHA
Bishop Clarkson Memorial Hospital▲+◇
Creighton Memorial St. Joseph's Hospital▲+◇†
Douglas County Hospital+
Immanuel Deaconess Institute▲◇†
Lutheran Hospital+
Nebraska Methodist Hospital▲+◇†
St. Catherine's Hospital▲◇†
University of Nebraska Hospital▲+◇†

SCOTTSBLUFF
*West Nebraska Methodist Hospital◇

WINNEBAGO
*Winnebago Indian Hospital

NEVADA

EAST ELY
Steptoe Valley Hospital

ELKO
Elko General Hospital

RENO
St. Mary's Hospital+
*Washoe County General Hospital

NEW HAMPSHIRE

BERLIN
St. Louis Hospital◇†

CLAREMONT
Claremont General Hospital†

CONCORD
Concord Hospital◇†
New Hampshire State Hospital+◇

DOVER
Wentworth Hospital◇

EXETER
Exeter Hospital

FRANKLIN
Franklin Hospital

GLENCLIFF
New Hampshire State Sanatorium

GRASMERE
Hillsborough County General Hospital◇

HANOVER
Mary Hitchcock Memorial Hospital■▲+◇†

KEENE
Elliot Community Hospital◇†

LACONIA
Laconia Hospital◇†

MANCHESTER
Elliot Hospital+◇†
Notre-Dame de Lourdes Hospital◇
Sacred Heart Hospital+◇†

NASHUA
Nashua Memorial Hospital◇†
St. Joseph's Hospital◇†

PETERBOROUGH
Monadnock Community Hospital

PORTSMOUTH
Portsmouth Hospital†

ROCHESTER
Frisbie Memorial Hospital

WOLFEBORO
Huggins Hospital

NEW JERSEY

ALLENWOOD
*Monmouth County Hospital for Tuberculous Diseases

ATLANTIC CITY
Atlantic City Hospital▲+◇†

BAYONNE
Bayonne Hospital and Dispensary▲+◇

BELLEVILLE
Essex County Hospital for Contagious Diseases+

BOUND BROOK
Bound Brook Hospital

BROWNS MILLS
*Deborah Sanatorium

CAMDEN
Cooper Hospital■▲+◇†
West Jersey Hospital■▲+◇†

CEDAR GROVE
Essex County Hospital+

DOVER
Dover General Hospital

EAST ORANGE
East Orange General Hospital▲◇

ELIZABETH
Alexian Brothers Hospital▲
Elizabeth General Hospital and Dispensary▲◇†
St. Elizabeth Hospital▲◇

NEW JERSEY—Continued

ENGLEWOOD
Englewood Hospital▲◇†

FRANKLIN
Franklin Hospital

GLEN GARDNER
New Jersey Sanatorium for Tuberculous Diseases✚

GREYSTONE PARK
New Jersey State Hospital✚

HACKENSACK
Hackensack Hospital▲✚◇†

HASBROUCK HEIGHTS
Hasbrouck Heights Hospital

HOBOKEN
St. Mary's Hospital▲◇

IRVINGTON
Irvington General Hospital

JERSEY CITY
Christ Hospital▲◇†
*Fairmont Hospital
Greenville Hospital◇
Dr. Berthold S. Pollak Hospital for Chest Diseases[1]
Jersey City Hospital[1]
Jersey City Hospital for Communicable Diseases[1]
Jersey City Medical Center
Dr. B. S. Pollak Hospital for Chest Diseases
Hudson County Tuberculosis Hospital✚
Jersey City Hospital■▲✚◇†
Jersey City Hospital for Communicable Diseases
Margaret Hague Maternity Hospital■✚
Margaret Hague Maternity Hospital[1]
St. Francis' Hospital▲◇

KEARNY
West Hudson Hospital

LAKELAND (Grenloch P.O.)
*Camden County General Hospital

LAKEWOOD
Paul Kimball Hospital

LONG BRANCH
Monmouth Memorial Hospital▲✚◇†

MARLBORO
New Jersey State Hospital✚

METUCHEN
Roosevelt Hospital

MONTCLAIR
Montclair Community Hospital
Mountainside Hospital▲✚◇†
St. Vincent's Hospital

[1]See Jersey City Medical Center.

MORRISTOWN
All Souls Hospital▲◇
Morristown Memorial Hospital▲

MOUNT HOLLY
Burlington County Hospital■▲✚†

NEPTUNE
Fitkin Memorial Hospital▲◇

NEWARK
Babies' Hospital-Coit Memorial✚
Columbus Hospital
Community Hospital
Hospital and Home for Crippled Children✚
Hospital of St. Barnabas and for Women and Children■▲✚◇†
Lutheran Memorial Hospital▲◇
Newark Beth Israel Hospital■▲✚◇†
Newark City Hospital■▲✚◇
Newark Eye and Ear Infirmary✚
Presbyterian Hospital✚◇
St. James Hospital▲◇
St. Michael's Hospital▲✚◇

NEW BRUNSWICK
Middlesex General Hospital◇
St. Peter's General Hospital▲◇

NEWTON
Newton Memorial Hospital

NORTHFIELD
Atlantic County Hospital for Tuberculous Diseases

ORANGE
New Jersey Orthopaedic Hospital and Dispensary✚
Orange Memorial Hospital▲✚◇†
St. Mary's Hospital▲◇

PASSAIC
Beth Israel Hospital
Passaic General Hospital▲◇†
St. Mary's Hospital▲◇

PATERSON
Nathan and Miriam Barnert Memorial Hospital▲◇
Paterson General Hospital▲✚◇†
St. Joseph Hospital▲◇†
Valley View Sanatorium

PERTH AMBOY
Perth Amboy General Hospital▲◇

PLAINFIELD
Muhlenberg Hospital▲◇

POINT PLEASANT
Point Pleasant Hospital

PREAKNESS
*Hope Dell Hospital

PRINCETON
Princeton Hospital

RAHWAY
Rahway Hospital

NEW JERSEY—Continued

RIDGEWOOD
Bergen Pines, Bergen County Hospital

RIVERSIDE
Zurbrugg Memorial Hospital

SCOTCH PLAINS
Bonnie Burn Sanatorium

SECAUCUS
Hudson County Contagious Disease Hospital
Hudson County Hospital for Mental Diseases

SOMERS POINT
Shore Memorial Hospital

SOMERVILLE
Somerset Hospital◇

SUMMIT
Overlook Hospital◇

TEANECK
Holy Name Hospital▲◇

TRENTON
Mercer Hospital▲◇†
New Jersey State Hospital+
New Jersey State Prison Hospital
Orthopedic Hospital and Dispensary+
St. Francis Hospital▲+◇
William McKinley Memorial Hospital▲◇

VERONA
Essex County Sanatorium+

VINELAND
Newcomb Hospital+

WEEHAWKEN
North Hudson Hospital▲

WESTFIELD
Children's Country Home

WOODBURY
Underwood Hospital

NEW MEXICO

ALBUQUERQUE
Albuquerque Indian Sanatorium
Albuquerque Indian General Hospital
St. Joseph Sanatorium and Hospital
Southwestern Presbyterian Sanatorium

GALLUP
St. Mary's Hospital

HOT SPRINGS
Carrie Tingley Hospital for Crippled Children

RATON
Miners' Hospital of New Mexico

ROSWELL
*St. Mary's Hospital

SANTA FE
St. Vincent Sanatorium and Hospital
*Santa Fe Indian Hospital

SHIPROCK
*Northern Navajo Hospital

NEW YORK

ALBANY
Albany Hospital■▲+†
Anthony N. Brady Maternity Home+
Memorial Hospital▲◇†
St. Peter's Hospital▲◇

AMSTERDAM
Amsterdam City Hospital◇
St. Mary's Hospital◇

AUBURN
Auburn City Hospital+◇
Mercy Hospital

BATAVIA
Genesee Memorial Hospital
St. Jerome's Hospital◇

BATH
Bath Memorial Hospital

BAY SHORE L. I.
Southside Hospital†

BEACON
*Highland Hospital
*Matteawan State Hospital

BELLEROSE, L. I.
*Hillside Hospital+

BINGHAMTON
Binghamton City Hospital■▲+◇†
Binghamton State Hospital+◇
Our Lady of Lourdes Memorial Hospital

BRONXVILLE
Lawrence Hospital

BROOKLYN
Bay Ridge Hospital
Beth-El Hospital▲+
Beth Moses Hospital▲+
Brooklyn Cancer Institute+†
Brooklyn Eye and Ear Hospital■+
Brooklyn Hospital■▲+◇†
Brooklyn State Hospital+◇
Brooklyn Thoracic Hospital
Bushwick Hospital▲◇
Caledonian Hospital†
Carson C. Peck Memorial Hospital
Coney Island Hospital▲+
Cumberland Hospital■▲+◇
Greenpoint Hospital▲+
Hospital of the Holy Family
House of St. Giles the Cripple‡+
Israel-Zion Hospital▲+◇
Jewish Hospital■▲+◇
Jewish Sanitarium and Hospital for Chronic Diseases+

NEW YORK—Continued

BROOKLYN—Continued

Kings County Hospital■▲+◇
Kingston Avenue Hospital+
Long Island College Hospital■▲+◇†
Lutheran Hospital
Methodist Hospital■▲+◇†
Midwood Hospital
Norwegian Lutheran Deaconesses' Home and Hospital▲+◇
Prospect Heights Hospital◇
St. Catherine's Hospital▲◇
St. Charles Hospital and Orthopedic Clinic+
St. John's Hospital■▲+◇
St. Mary's Hospital▲+◇
St. Peter's Hospital▲
U.S. Public Health Service Hospital▲
Wyckoff Heights Hospital▲

BUFFALO

Allied Hospitals of the Sisters of Charity■▲+◇
Emergency Hospital
Sisters Hospital
Buffalo General Hospital■▲+◇†
Buffalo State Hospital+◇
Children's Hospital‡+◇
Deaconess Hospital■▲+◇
Edward J. Meyer Memorial Hospital■▲+◇†
Mercy Hospital■▲◇†
Millard Fillmore Hospital■▲+◇
Roswell Park Memorial Institute+†

CAMBRIDGE

Mary McClellan Hospital+

CANANDAIGUA

Frederick Ferris Thompson Hospital

CASSADAGA

Newton Memorial Hospital

CATSKILL

Memorial Hospital of Greene County

CENTRAL ISLIP, L. I.

Central Islip State Hospital+◇

CHENAGO BRIDGE

Broome County Tuberculosis Hospital

CLIFTON SPRINGS

Clifton Springs Sanitarium and Clinic■+

COHOES

*Cohoes Hospital

COOPERSTOWN

Mary Imogene Bassett Hospital■▲+†

CORNING

Corning Hospital

CORNWALL

Cornwall Hospital†

CORTLAND

Cortland County Hospital

CUBA

*Cuba Memorial Hospital

DANSVILLE

*Dansville General Hospital

DOBBS FERRY

Dobbs Ferry Hospital

DUNKIRK

Brooks Memorial Hospital

ELMIRA

Arnot-Ogden Memorial Hospital▲◇
St. Joseph's Hospital▲◇†

ENDICOTT

Ideal Hospital▲

FARMINGDALE, L. I.

Nassau County Sanatorium+

FAR ROCKAWAY

St. Joseph Hospital+

FLUSHING, L. I.

Flushing Hospital and Dispensary▲◇

FULTON

*Albert Lindley Lee Memorial Hospital

GABRIELS

Sanatorium Gabriels

GENEVA

Geneva General Hospital

GLEN COVE, L. I.

North Country Community Hospital

GLENS FALLS

Glens Falls Hospital
*Westmount Sanatorium

GLOVERSVILLE

Nathan Littauer Hospital◇

GOSHEN

*Goshen Hospital

GOUVERNEUR

Stephen B. Van Duzee Hospital

HELMUTH

Gowanda State Homeopathic Hospital+◇

HEMPSTEAD, L. I.

Meadowbrook Hospital▲+†

HERKIMER

*Herkimer Memorial Hospital

HORNELL

Bethesda Hospital
St. James Mercy Hospital◇

HUDSON

Hudson City Hospital◇

HUNTINGTON, L. I.

Huntington Hospital†

ITHACA

Cornell University Infirmary and Clinic+
Hermann M. Biggs Memorial Hospital+
Tompkins County Memorial Hospital

NEW YORK—Continued

JAMAICA, L. I.
Jamaica Hospital▲
Mary Immaculate Hospital▲+◇
Queens General Hospital■▲+†
Triboro Hospital+

JAMESTOWN
Jamestown General Hospital
Woman's Christian Association Hospital◇

JOHNSON CITY
Charles S. Wilson Memorial Hospital▲+◇†

KINGS PARK, L. I.
Kings Park State Hospital+◇

KINGSTON
Benedictine Hospital◇
Kingston Hospital+◇
Ulster County Tuberculosis Hospital

LACKAWANNA
Moses Taylor Hospital
Our Lady of Victory Hospital▲◇

LAKE KUSHAQUA
Stony Wold Sanatorium

LAKE PLACID
*Lake Placid General Hospital

LITTLE FALLS
Little Falls Hospital

LIVINGSTON
Potts Memorial Institute

LOCKPORT
*Lockport City Hospital
Niagara Sanatorium+

LONG BEACH
Long Beach Memorial Hospital

LONG ISLAND CITY
St. John's Long Island City Hospital▲◇

LOWVILLE
*Lewis County General Hospital

MALONE
Alice Hyde Memorial Hospital

MARCY
Marcy State Hospital+

MASSENA
*Massena Memorial Hospital

MEDINA
Medina Memorial Hospital

MIDDLE GROVE
Saratoga County Tuberculosis Hospital

MIDDLETOWN
Elizabeth A. Horton Memorial Hospital†
Middletown State Homeopathic Hospital+◇

MINEOLA, L. I.
Nassau Hospital▲+

MT. KISCO
Northern Westchester Hospital

MOUNT MORRIS
Mount Morris Tuberculosis Hospital+

MOUNT VERNON
Mount Vernon Hospital▲+◇†

NEWBURGH
St. Luke's Hospital▲◇

NEW ROCHELLE
New Rochelle Hospital▲+◇†

NEW YORK CITY
Babies' Hospital[1]
Beekman-Downtown Hospital▲+
Bellevue Hospital■▲+◇
Beth David Hospital▲
Beth Israel Hospital■▲+◇†
Bronx Eye and Ear Infirmary+
Bronx Hospital■▲+†
Columbus Hospital▲
Doctors Hospital+
Flower and Fifth Avenue Hospitals■▲+◇†
Fordham Hospital▲+◇
French Hospital■▲+
Goldwater Memorial Hospital■▲+
Gouverneur Hospital▲+
Harlem Eye and Ear Hospital■+
Harlem Hospital■▲+◇†
Home for Aged and Infirm Hebrews
Hospital for Joint Diseases■▲+
Hospital for Special Surgery■+
Hospital of the Rockefeller Institute for Medical Research
Jewish Memorial Hospital▲+
Knickerbocker Hospital▲+
Lebanon Hospital▲
Lenox Hill Hospital■▲+◇†
Lincoln Hospital■▲+◇
Lying-In Hospital[2]
Manhattan Eye, Ear and Throat Hospital■+
Manhattan State Hospital+◇
Memorial Hospital for the Treatment of Cancer and Allied Diseases■▲+†
Metropolitan Hospital■▲+◇
Midtown Hospital
Misericordia Hospital▲◇
Montefiore Hospital and County Sanatorium■▲+†
Morrisania City Hospital■▲+†
Mother Cabrini Memorial Hospital▲
Mount Sinai Hospital■▲+◇
Neurological Institute[1]
New York City Cancer Institute Hospital+†
New York City Hospital■▲+◇
New York Eye and Ear Infirmary■+

[1]See Presbyterian Hospital.
[2]See New York Hospital.

NEW YORK—Continued

NEW YORK CITY—Continued
- New York Hospital
  - Lying-In Hospital■+
  - New York Hospital■▲+◇
  - Payne-Whitney Psychiatric Clinic
  - Westchester Division, White Plains+
- New York Infirmary▲+†
- New York Orthopaedic Dispensary and Hospital■+
- New York Polyclinic Medical School and Hospital■▲+†
- New York Post-Graduate Medical School and Hospital■▲+◇†
- New York State Psychiatric Institute and Hospital+
- Payne-Whitney Psychiatric Clinic[2]
- Presbyterian Hospital
  - Babies' Hospital■+
  - Neurological Institute■+
  - Presbyterian Hospital■▲+◇†
  - Sloane Hospital for Women■+†
- Riker's Island Hospital
- Roosevelt Hospital■▲+◇†
- St. Barnabas Hospital for Chronic Diseases
- St. Clare's Hospital■▲+†
- St. Elizabeth's Hospital
- St. Francis' Hospital▲
- St. Joseph's Hospital for Chest Diseases+
- St. Luke's Hospital■▲+◇
- St. Vincent's Hospital■▲+◇†
- Seton Hospital
- Sloane Hospital for Women[1]
- Sydenham Hospital▲+
- Willard Parker Hospital+
- William Booth Memorial Hospital
- Woman's Hospital■+†

NIAGARA FALLS
- Mt. St. Mary's Hospital◇
- Niagara Falls Memorial Hospital

NORWICH
- *Chenango Memorial Hospital

NYACK
- Nyack Hospital†

OGDENSBURG
- A. Barton Hepburn Hospital◇
- St. Lawrence State Hospital+◇

OLEAN
- Olean General Hospital
- Rocky Crest Sanatorium
- St. Francis Hospital†

ONEIDA
- Oneida City Hospital

ONEONTA
- Aurelia Osborn Fox Memorial Hospital†
- Homer Folks Tuberculosis Hospital+

[1]See Presbyterian Hospital.
[2]See New York Hospital.

ORANGEBURG
- Rockland State Hospital+◇

OSSINING
- Ossining Hospital
- Sing Sing Prison Hospital

OTISVILLE
- Municipal Sanatorium+

PENN YAN
- *Soldiers and Sailors Memorial Hospital

PERRYSBURG
- J. N. Adam Memorial Hospital

PHILMONT
- *Columbia County Tuberculosis Sanatorium

PLATTSBURG
- Champlain Valley Hospital◇
- Physicians Hospital

POMONA
- Summit Park Sanatorium

PORT CHESTER
- United Hospital▲†

PORT JEFFERSON, L. I.
- John T. Mather Memorial Hospital
- St. Charles Hospital for Crippled Children

PORT JERVIS
- St. Francis Hospital

POTSDAM
- Potsdam Hospital

POUGHKEEPSIE
- Hudson River State Hospital+◇
- St. Francis Hospital◇
- Samuel W. Bowne Memorial Hospital
- Vassar Brothers Hospital▲◇

PRINCE BAY, S. I.
- Richmond Memorial Hospital+

QUEENS VILLAGE, L. I.
- Creedmoor State Hospital+◇

RAY BROOK
- Ray Brook State Tuberculosis Hospital+

RHINEBECK
- Northern Dutchess Health Service Center

RICHLAND
- Oswego County Sanatorium

ROCHESTER
- Genesee Hospital▲+◇†
- Highland Hospital▲+◇
- Iola-Monroe County Tuberculosis Sanatorium+
- Monroe County Infirmary
- Park Avenue Hospital◇
- Rochester General Hospital■▲+◇†
- Rochester State Hospital+◇
- St. Mary's Hospital■▲+◇†

NEW YORK—Continued

ROCHESTER—Continued
Strong Memorial-Rochester Municipal Hospital■▲+◇†

ROCKAWAY BEACH, L. I.
Rockaway Beach Hospital and Dispensary▲

ROCKVILLE CENTRE, L. I.
Mercy Hospital
South Nassau Communities Hospital

ROME
Rome Hospital and Murphy Memorial Hospital

SALISBURY CENTER
Pine Crest Sanatorium

SARANAC LAKE
General Hospital
Will Rogers Memorial Hospital

SARATOGA SPRINGS
Saratoga Hospital†

SCHENECTADY
Ellis Hospital▲+◇†
Schenectady County Tuberculosis Hospital+

SOUTHAMPTON, L. I.
Southampton Hospital◇

SUFFERN
Good Samaritan Hospital

SYRACUSE
City Hospital[2]
Crouse-Irving Hospital▲+◇
General Hospital▲+◇
Onondaga Sanatorium
St. Joseph Hospital▲◇
Syracuse Memorial Hospital[2]
Syracuse University College of Medicine Medical Center◇
City Hospital
Syracuse Memorial Hospital▲+†
Syracuse Psychopathic Hospital+
University Hospital of the Good Shepherd▲+†
Syracuse Psychopathic Hospital[2]
University Hospital of the Good Shepherd[2]

TARRYTOWN
Tarrytown Hospital

TICONDEROGA
Moses-Ludington Hospital

TOMPKINSVILLE, S. I.
Staten Island Hospital▲

TROY
Leonard Hospital
Samaritan Hospital▲+◇†
Troy Hospital▲

TRUDEAU
Trudeau Sanatorium+

TUXEDO
Tuxedo Memorial Hospital

UTICA
Broadacres Sanatorium
Children's Hospital Home
Faxton Hospital◇
*Oneida County Hospital
St. Elizabeth Hospital◇
St. Luke's Home and Hospital◇
Utica Memorial Hospital◇
Utica State Hospital+◇

VALHALLA
Grasslands Hospital■▲+◇†

WARSAW
Wyoming County Community Hospital+◇

WARWICK
St. Anthony's Hospital

WASSAIC
Hospital of Wassaic State School

WATERTOWN
House of the Good Samaritan◇
Jefferson County Sanatorium+
Mercy Hospital◇

WAVERLY
Tioga County General Hospital

WELLSVILLE
*Memorial Hospital of William F. and Gertrude F. Jones

WEST BRENTWOOD, L. I.
Pilgrim State Hospital+◇

WEST HAVERSTRAW
New York State Reconstruction Home+

WEST NEW BRIGHTON, S. I.
St. Vincent's Hospital▲+†
Sea View Hospital■+

WHITE PLAINS
New York Hospital—Westchester Division[1]
St. Agnes Hospital▲†
White Plains Hospital▲+◇†

WILLARD
Willard State Hospital+◇

WINGDALE
Harlem Valley State Hospital+◇

WOODHAVEN, L. I.
St. Anthony's Hospital

YONKERS
St. John's Riverside Hospital▲◇†
St. Joseph's Hospital▲
Yonkers General Hospital▲
*Yonkers Professional Hospital

NORTH CAROLINA

ALBEMARLE
*Yadkin Hospital

[1]See New York Hospital.
[2]See Syracuse University College of Medicine Medical Center.

NORTH CAROLINA—Continued

ASHEBORO
Randolph Hospital

ASHEVILLE
Asheville Mission Hospital◇
*Ashton Park Hospital
Biltmore Hospital◇
St. Joseph's Hospital

BANNER ELK
Grace Hospital◇

BLACK MOUNTAIN
Western North Carolina Sanatorium

CHARLOTTE
Charlotte Eye, Ear and Throat Hospital
Charlotte Memorial Hospital▲+◇
*Good Samaritan Hospital◇
Mercy Hospital+◇
Presbyterian Hospital+◇

CONCORD
Cabarrus County Hospital◇

DURHAM
Duke Hospital■▲+◇†
Lincoln Hospital▲◇
McPherson Hospital
Watts Hospital■▲+◇

ELKIN
Hugh Chatham Memorial Hospital

FAYETTEVILLE
Highsmith Hospital+◇

FLETCHER
Mountain Sanitarium and Hospital◇

GASTONIA
Garrison General Hospital
*Gaston Memorial Hospital
North Carolina Orthopedic Hospital+

GOLDSBORO
Goldsboro Hospital◇

GREENSBORO
L. Richardson Memorial Hospital◇
Piedmont Memorial Hospital
St. Leo's Hospital◇
Sternberger Hospital for Women and Children+
Wesley Long Hospital

GREENVILLE
*Pitt General Hospital

HENDERSON
Maria Parham Hospital

HENDERSONVILLE
*Patton Memorial Hospital

HICKORY
Hickory Memorial Hospital
Richard Baker Hospital

HIGH POINT
High Point Memorial Hospital◇

HUNTERSVILLE
Mecklenburg Sanatorium

JAMESTOWN
Guilford County Sanatorium

KINSTON
Memorial General Hospital◇

LEAKSVILLE
Leaksville General Hospital◇

LENOIR
Blackwelder Hospital
Lenoir Hospital

LINCOLNTON
Gordon Crowell Memorial Hospital

LUMBERTON
*Baker-Thompson Memorial Hospital◇

MONROE
Ellen Fitzgerald Hospital

MOORESVILLE
Lowrance Hospital◇

MORGANTON
Grace Hospital◇

MOUNT AIRY
Martin Memorial Hospital◇

MURPHY
*Petrie Hospital

NEWTON
*Catawaba General Hospital

NORTH WILKESBORO
Wilkes Hospital

OXFORD
*Granville Hospital

PINEHURST
Moore County Hospital

RALEIGH
*Mary Elizabeth Hospital◇
Rex Hospital▲+◇
St. Agnes Hospital▲◇
State Hospital
Royster Medical Center

ROCKY MOUNT
Atlantic Coast Line Hospital
Park View Hospital+◇
Rocky Mount Sanitarium◇

RUTHERFORDTON
Rutherford Hospital+◇

SALISBURY
Rowan Memorial Hospital◇

SANATORIUM
North Carolina Sanatorium for the Treatment of Tuberculosis◇

SANFORD
Lee County Hospital

SHELBY
Shelby Hospital◇

NORTH CAROLINA—Continued

STATESVILLE
Davis Hospital◇
H. F. Long Hospital◇

TARBORO
Edgecombe General Hospital

THOMASVILLE
*City Memorial Hospital

TRYON
*St. Luke's Hospital

WASHINGTON
Tayloe Hospital◇

WAYNESVILLE
*Haywood County Hospital

WILMINGTON
*Community Hospital◇
James Walker Memorial Hospital▲+◇

WILSON
Carolina General Hospital◇
Woodard-Herring Hospital◇

WINSTON-SALEM
City Hospital▲+
City Memorial Hospital◇
Kate Bitting Reynolds Memorial Hospital◇
Forsyth County Sanatorium
Kate Bitting Reynolds Memorial Hospital[1]
North Carolina Baptist Hospital■▲+◇†

NORTH DAKOTA

BISMARCK
Bismarck Evangelical Hospital+◇
St. Alexius Hospital◇

BOTTINEAU
*St. Andrew's Hospital◇

DEVILS LAKE
Devils Lake General Hospital
Mercy Hospital◇

DICKINSON
St. Joseph's Hospital

FARGO
St. John's Hospital▲◇
St. Luke's Hospital▲+◇

GRAFTON
*Grafton Deaconess Hospital

GRAND FORKS
Grand Forks Deaconess Hospital◇
St. Michael's Hospital◇

JAMESTOWN
Jamestown Hospital
North Dakota State Hospital
Trinity Hospital◇

LANGDON
*Mercy Hospital

[1]See City Hospital, Winston Salem.

MINOT
St. Joseph's Hospital◇
Trinity Hospital▲+◇

RUGBY
Good Samaritan Hospital◇

SAN HAVEN
North Dakota State Tuberculosis Sanatorium

VALLEY CITY
Mercy Hospital◇

WILLISTON
Good Samaritan Hospital
Mercy Hospital

OHIO

AKRON
Children's Hospital+
City Hospital■▲+◇†
Peoples Hospital▲+◇†
St. Thomas Hospital▲+◇

ALLIANCE
*Alliance City Hospital◇

ASHLAND
*Samaritan Hospital◇

ASHTABULA
*Ashtabula General Hospital

BARBERTON
*Citizens' Hospital

BELLAIRE
City Hospital

BEREA
Community Hospital

CANTON
Aultman Hospital■▲+◇†
Mercy Hospital■▲+◇†

CHAGRIN FALLS
Windsor Hospital

CHILLICOTHE
Chillicothe Hospital
Federal Reformatory Hospital

CINCINNATI
Bethesda Hospital▲+◇
Children's Convalescent Home
Children's Hospital‡+
Christ Hospital■▲+◇
Christian R. Holmes Hospital
Cincinnati General Hospital■▲+†
Cincinnati Sanitarium
Deaconess Hospital▲+◇
Dunham Hospital+
Good Samaritan Hospital■▲+◇
Jewish Hospital■▲+◇†
Longview State Hospital+
*Our Lady of Mercy Hospital
St. Mary's Hospital■▲+

OHIO—Continued

CLEVELAND
- Babies and Childrens Hospital[1]
- Booth Memorial Home and Hospital
- City Hospital[■▲+◇†]
- Cleveland Clinic Foundation Hospital[■+†]
- *Cleveland State Hospital[+]
- Evangelical Deaconess Hospital[▲]
- Fairview Park Hospital[▲+◇]
- Glenville Hospital[+]
- Grace Hospital[+]
- Lakeside Hospital[1]
- Lutheran Hospital[▲+◇†]
- MacDonald House[1]
- Mount Sinai Hospital[■▲+◇†]
- Polyclinic Hospital
- St. Alexis Hospital[■▲+◇]
- St. Ann's Maternity Hospital[+]
- St. John's Hospital[■▲+◇]
- St. Luke's Hospital[■▲+◇†]
- St. Vincent Charity Hospital[■▲+◇†]
- Sunny Acres, Cuyahoga County Tuberculosis Hospital[+]
- University Hospitals of Cleveland[■▲+◇]
  - Babies and Childrens Hospital
  - Lakeside Hospital†
  - MacDonald House
- Woman's Hospital[+]

COLUMBUS
- Children's Hospital[+]
- Columbus State Hospital[+]
- Franklin County Tuberculosis Hospital[+]
- Grant Hospital[▲+◇]
- Hawkes Hospital of Mt. Carmel[▲+◇]
- Mercy Hospital
- St. Ann's Maternity Hospital[+]
- St. Francis Hospital[▲+◇]
- Starling-Loving University Hospital[■▲+◇]
- *White Cross Hospital[▲+◇]

DAYTON
- Barney Convalescent Home for Crippled Children
- Dayton State Hospital
- Good Samaritan Hospital[▲◇]
- Miami Valley Hospital[■▲+◇]
- St. Elizabeth Hospital[▲◇]
- Stillwater Sanatorium

DOVER
- *Union Hospital

EAST AKRON
- Edwin Shaw Sanatorium

EAST CLEVELAND
- Huron Road Hospital[■▲+◇]

EAST LIVERPOOL
- East Liverpool City Hospital[◇]

[1]See University Hospitals of Cleveland.

ELYRIA
- Elyria Memorial Hospital and Gates Hospital for Crippled Children[◇]

FINDLAY
- Findlay Hospital

FREMONT
- Memorial Hospital of Sandusky County

GALLIPOLIS
- Holzer Hospital[◇†]

GREENVILLE
- Wayne Hospital

HAMILTON
- Fort Hamilton Hospital[+]
- Mercy Hospital[▲+◇†]

LAKEWOOD
- Lakewood Hospital[▲+]

LANCASTER
- Lancaster Municipal Hospital[◇]

LIMA
- Lima Memorial Hospital[▲◇]
- St. Rita's Hospital[▲◇]

LORAIN
- St. Joseph's Hospital

MANSFIELD
- Mansfield General Hospital[+◇]

MARION
- Sawyer Sanatorium

MARTINS FERRY
- Martins Ferry Hospital[◇]

MASSILLON
- Massillon City Hospital[◇]
- Massillon State Hospital[+]

MIDDLETOWN
- Middletown Hospital[◇]

MT. VERNON
- Mount Vernon State Hospital

NEWARK
- Newark Hospital[◇]

OBERLIN
- Allen Hospital

PIQUA
- Memorial Hospital

PORT CLINTON
- *H. B. Magruder Memorial Hospital

PORTSMOUTH
- *Mercy Hospital[◇]
- *Portsmouth General Hospital[◇]

SALEM
- *Central Clinic and Hospital
- Salem City Hospital[◇]

SANDUSKY
- Good Samaritan Hospital
- Providence Hospital[◇]

SIDNEY
- Wilson Memorial Hospital

OHIO—Continued

South Euclid
Rainbow Hospital for Crippled and Convalescent Children

Springfield
*Springfield City Hospital▲◇

Steubenville
Ohio Valley Hospital◇

Toledo
Flower Hospital▲◇
Maumee Valley Hospital■▲+◇
Mercy Hospital■▲+◇
Riverside Hospital▲◇
Robinwood Hospital◇
St. Vincent's Hospital■▲+◇
Toledo Hospital■▲+◇
Toledo Society for Crippled Children
Toledo State Hospital+

Troy
Stouder Memorial Hospital

Warren
St. Joseph's Riverside Hospital
Trumbull Memorial Hospital◇

Wauseon
DeEtte Harrison Detwiler Memorial Hospital

Worthington
Harding Sanitarium+

Xenia
McClellan Hospital

Youngstown
St. Elizabeth's Hospital▲+◇
Youngstown Hospital▲+◇

Zanesville
Bethesda Hospital◇
Good Samaritan Hospital◇

OKLAHOMA

Ada
Valley View Hospital

Ardmore
Hardy Sanitarium

Bartlesville
*Washington County Memorial Hospital

Claremore
Claremore Hospital

Clinton
*Clinton Indian Hospital
Western Oklahoma State Hospital◇
Western Oklahoma Tuberculosis Sanatorium

Concho
Cheyenne and Arapaho Indian Hospital

Cushing
Masonic Hospital

[1]See University of Oklahoma.

El Reno
Federal Reformatory Hospital

Enid
Enid General Hospital◇
St. Mary's Hospital◇

Fort Supply
*Western Oklahoma Hospital

Lawton
Kiowa Indian Hospital

McAlester
*Albert Pike Hospital
St. Mary's Hospital

Muskogee
*Muskogee General Hospital◇
Oklahoma Baptist Hospital◇

Norman
Central Oklahoma State Hospital+
Ellison Infirmary

Oklahoma City
Bone and Joint Hospital■+
Oklahoma Hospital for Crippled Children[1]
Mercy Hospital-Oklahoma City General◇
St. Anthony's Hospital▲+◇
University Hospital[1]
University of Oklahoma Hospitals■▲+◇
Oklahoma Hospital for Crippled Children
University Hospital
Wesley Hospital▲◇

Pawnee
Pawnee-Ponca Hospital

Ponca City
Ponca City Hospital◇

Shawnee
A. C. H. Hospital
Shawnee Indian Sanatorium
Shawnee Municipal Hospital

Stillwater
Stillwater Municipal Hospital

Sulphur
Oklahoma State Veterans Hospital

Tahlequah
William W. Hastings Indian Hospital

Talihina
*Eastern Oklahoma State Tuberculosis Sanatorium
Talihina Indian Hospital

Tulsa
Hillcrest Memorial Hospital▲+◇
St. John's Hospital▲◇

OREGON

Astoria
Columbia Hospital
St. Mary's Hospital◇

OREGON—Continued

BAKER
St. Elizabeth Hospital◇

CORVALLIS
Corvallis General Hospital

EUGENE
Eugene Hospital and Clinic
Sacred Heart General Hospital◇

KLAMATH FALLS
Hillside Hospital

LA GRANDE
St. Joseph Hospital

MEDFORD
Community Hospital
Sacred Heart Hospital

ONTARIO
Holy Rosary Hospital

OREGON CITY
Oregon City Hospital

PENDLETON
Eastern Oregon State Hospital
St. Anthony's Hospital◇

PORTLAND
Doernbecher Memorial Hospital for Children[2]
Emanuel Hospital▲+◇†
Good Samaritan Hospital▲+◇
Holladay Park Hospital
Multnomah Hospital[1]
Physicians and Surgeons Hospital
Portland Sanitarium and Hospital▲◇
Providence Hospital▲+◇
St. Vincent's Hospital■▲+◇
Shriners' Hospital for Crippled Children‡+
University of Oregon Medical School Hospitals and Clinics■▲+◇
Doernbecher Memorial Hospital for Children
Multnomah Hospital†
University State Tuberculosis Hospital
University State Tuberculosis Hospital[1]

SALEM
Oregon State Hospital+
Oregon State Tuberculosis Hospital
Salem Deaconess Hospital
Salem General Hospital

THE DALLES
The Dalles Hospital◇

VANPORT
*Permanente Hospital-Vanport

PENNSYLVANIA

ABINGTON
Abington Memorial Hospital▲+◇†

ALLENTOWN
Allentown Hospital■▲+◇†
Allentown State Hospital+
Sacred Heart Hospital■▲+◇†

ALTOONA
Altoona Hospital▲◇
Mercy Hospital▲◇

ASHLAND
Ashland State Hospital◇

BEAVER FALLS
Providence Hospital◇

BELLEVUE
Suburban General Hospital

BETHLEHEM
St. Lukes Hospital■▲+◇†

BLOSSBURG
Blossburg State Hospital

BRADDOCK
Braddock General Hospital▲◇

BRADFORD
Bradford Hospital+◇†

BROOKVILLE
Brookville Hospital

BROWNSVILLE
Brownsville General Hospital◇

BRYN MAWR
Bryn Mawr Hospital▲+◇

BUTLER
Butler County Memorial Hospital◇

CANONSBURG
Canonsburg General Hospital◇

CARBONDALE
Carbondale General Hospital
St. Joseph's Hospital◇

CARLISLE
Carlisle Hospital†

CHAMBERSBURG
Chambersburg Hospital

CHARLEROI
Charleroi-Monessen Hospital

CHESTER
Chester Hospital▲◇
*J. Lewis Crozer Home for Incurables and Homeopathic Hospital

CLEARFIELD
Clearfield Hospital◇†

COALDALE
Coaldale State Hospital

COATESVILLE
Coatesville Hospital◇

COLUMBIA
*Columbia Hospital

CONNELLSVILLE
Connellsville State Hospital

[1]See University of Oregon Medical School Hospitals and Clinics.

PENNSYLVANIA—Continued

DANVILLE
Danville State Hospital+
George F. Geisinger Memorial Hospital■▲+◇

DARBY
Fitzgerald-Mercy Hospital▲+◇

DREXEL HILL
Delaware County Hospital

DUBOIS
*DuBois Hospital
*Maple Avenue Hospital

EAGLEVILLE
Eagleville Sanatorium for Consumptives+

EASTON
Easton Hospital▲◇†

EAST STROUDSBURG
General Hospital of Monroe County

ELIZABETHTOWN
State Hospital for Crippled Children+

ELLWOOD CITY
Ellwood City Hospital and the Mary Evans Maternity Unit

ERIE
Hamot Hospital■▲+◇†
St. Vincent's Hospital■▲+◇

EVERETT
*Everett Hospital

FRANKLIN
*Franklin Hospital

GETTYSBURG
Annie M. Warner Hospital

GREENSBURG
Westmoreland Hospital▲◇

GREENVILLE
*Greenville Hospital

HAMBURG
Hamburg State Sanatorium for Tuberculosis

HANOVER
Hanover General Hospital

HARRISBURG
Harrisburg Hospital▲+◇†
Harrisburg Polyclinic Hospital▲◇
Harrisburg State Hospital+

HAZELTON
Hazelton State Hospital◇

HOMESTEAD
Homestead Hospital◇

HUNTINGDON
J. C. Blair Memorial Hospital

INDIANA
Indiana Hospital◇

JOHNSTOWN
Conemaugh Valley Memorial Hospital▲+◇†
Lee Homeopathic Hospital
Mercy Hospital◇

KANE
Community Hospital

KINGSTON
Nesbitt Memorial Hospital▲◇

KITTANNING
*Armstrong County Hospital

LANCASTER
Lancaster General Hospital▲◇†
St. Joseph's Hospital■▲+◇

LATROBE
Latrobe Hospital◇

LEBANON
Good Samaritan Hospital◇

LEETSDALE
D. T. Watson Home for Crippled Children

LEWISBURG
United States Penitentiary Hospital

LEWISTOWN
Lewistown Hospital◇

LOCK HAVEN
Lock Haven Hospital◇

MAYVIEW
Pittsburgh City Home and Hospitals

MCKEESPORT
McKeesport Hospital▲◇

MCKEES ROCKS
Ohio Valley General Hospital◇

MEADVILLE
Meadville City Hospital◇
Spencer Hospital◇

MERCER
*Mercer Sanitarium

MONACA
Beaver County Sanitarium

MONONGAHELA
Memorial Hospital

MOUNT PLEASANT
Henry Clay Frick Memorial Hospital◇

NANTICOKE
Nanticoke State Hospital†

NEW BRIGHTON
Beaver Valley General Hospital◇

NEW CASTLE
Jameson Memorial Hospital◇
New Castle Hospital◇

NEW KENSINGTON
Citizens General Hospital◇

PENNSYLVANIA—Continued

NORRISTOWN
- Montgomery Hospital▲◇
- Norristown State Hospital✚
- Sacred Heart Hospital

OIL CITY
- Oil City Hospital◇

PALMERTON
- Palmerton Hospital◇

PHILADELPHIA
- American Oncologic Hospital✚†
- Chestnut Hill Hospital▲◇
- Children's Heart Hospital
- Children's Hospital‡✚◇
- Children's Hospital of the Mary J. Drexel Home✚
- *Doctors Hospital✚
- Frankford Hospital■▲✚◇†
- Frederick Douglass Memorial Hospital
- Friends Hospital✚
- Germantown Dispensary and Hospital▲✚◇†
- Graduate Hospital of the University of Pennsylvania■▲✚
- Hahnemann Hospital■▲✚◇†
- Hospital of the Protestant Episcopal Church▲✚◇
- Hospital of the University of Pennsylvania■▲✚◇†
- Hospital of the Woman's Medical College of Pennsylvania▲✚◇
- Institute of the Pennsylvania Hospital[1]
- Jeanes Hospital✚†
- Jefferson Medical College Hospital■▲✚◇†
- Jewish Hospital■▲✚◇†
- Joseph Price Memorial Hospital
- Lankenau Hospital■▲✚◇†
- Maternity Hospital[1]
- Memorial Hospital▲
- Mercy Hospital▲◇
- Methodist Hospital▲◇
- Misericordia Hospital▲◇
- Mount Sinai Hospital▲✚◇
- Nazareth Hospital▲✚
- Northeastern Hospital▲◇
- Northern Liberties Hospital
- Pennsylvania Hospital■◇†
  - Department for the Sick and Injured▲✚
    - Maternity Hospital
    - Philadelphia Dispensary
    - Philadelphia Lying-in Hospital
  - Department for Mental and Nervous Diseases✚◇
  - Institute of the Pennsylvania Hospital✚
- Philadelphia Dispensary[1]
- Philadelphia General Hospital■▲✚◇†
- Philadelphia Hospital for Contagious Diseases✚
- Philadelphia Lying-in Hospital[1]
- Philadelphia Psychiatric Hospital✚
- Philadelphia State Hospital✚
- Presbyterian Hospital■▲✚◇
- Preston Maternity Hospital
- Rush Hospital for Consumption and Allied Diseases
- St. Agnes Hospital▲◇
- St. Christopher's Hospital for Children✚
- St. Joseph's Hospital▲◇
- St. Luke's and Children's Medical Center▲✚◇
- St. Mary's Hospital▲◇
- St. Vincent's Hospital for Women and Children
- Shriners' Hospital for Crippled Children‡✚
- Stetson Hospital†
- Temple University Hospital■▲✚◇†
- Wills Hospital■✚
- Woman's Hospital■▲✚
- Women's Homeopathic Hospital▲✚◇

PHILIPSBURG
- Philipsburg State Hospital◇

PHOENIXVILLE
- Phoenixville Hospital

PITTSBURGH
- Allegheny General Hospital▲✚◇
- Children's Hospital[2]
- City Tuberculosis Hospital
- Elizabeth Steel Magee Hospital[2]
- Eye, Ear, Nose and Throat Hospital[2]
- Mercy Hospital■▲✚◇
- Montefiore Hospital■▲✚◇
- Municipal Hospital for Contagious Diseases
- Passavant Hospital◇
- Pittsburgh Hospital▲◇
- Presbyterian Hospital[2]
- Roselia Foundling and Maternity Hospital
- St. Francis Hospital■▲✚◇†
- St. John's General Hospital▲◇
- St. Joseph's Hospital and Dispensary▲◇
- St. Margaret Memorial Hospital▲✚◇†
- Shadyside Hospital▲◇†
- South Side Hospital▲
- Tuberculosis League Hospital✚
- University of Pittsburgh Medical Center
  - Children's Hospital✚
  - Elizabeth Steel Magee Hospital■✚†
  - Eye, Ear, Nose, and Throat Hospital■✚
  - Presbyterian Hospital■▲✚◇†
  - Woman's Hospital
- Western Pennsylvania Hospital■▲✚◇†
- Western State Psychiatric Hospital✚
- Woman's Hospital[2]

[1]See Pennsylvania Hospital.
[2]See University of Pittsburgh Medical Center.

PENNSYLVANIA—Continued

PITTSTON
Pittston Hospital◇

POLK
*Polk State School Hospital

POTTSTOWN
Memorial Hospital of Pottstown
Pottstown Hospital◇

POTTSVILLE
A. C. Milliken Hospital
Lemos B. Warne Hospital
Pottsville Hospital▲◇

PUNXSUTAWNEY
Adrian Hospital

QUAKERTOWN
Quakertown Community Hospital

READING
Berks County Tuberculosis Sanatorium
Community General Hospital▲
Reading Hospital▲+◇†
St. Joseph's Hospital▲+◇

RETREAT
Retreat State Hospital

RIDLEY PARK
*Taylor Hospital

ROCHESTER
Rochester General Hospital◇

ST. MARYS
*Andrew Kaul Memorial Hospital

SAYRE
Robert Packer Hospital■▲+◇†

SCRANTON
Hahnemann Hospital◇
Lackawanna County Tuberculosis Sanitarium
Mercy Hospital◇
Moses Taylor Hospital▲◇
St. Joseph's Children's and Maternity Hospital
St. Mary's Mater Misericordiae Hospital◇
Scranton State Hospital▲◇
West Side Hospital◇

SELLERSVILLE
Grand View Hospital◇

SEWICKLEY
Sewickley Valley Hospital▲◇

SHAMOKIN
Shamokin State Hospital

SHARON
Christian H. Buhl Hospital+◇

SHENANDOAH
Locust Mountain State Hospital

SOMERSET
*Somerset Community Hospital

SOUTH MOUNTAIN
Pennsylvania State Sanatorium No. 1

SPANGLER
Miners' Hospital of Northern Cambria◇

TARENTUM
Allegheny Valley Hospital◇

TITUSVILLE
Titusville Hospital

TORRANCE
Torrance State Hospital

UNIONTOWN
Uniontown Hospital▲◇

WARREN
*Warren General Hospital
Warren State Hospital+

WASHINGTON
Hillsview Sanitarium
Washington Hospital▲+◇

WAYNESBORO
*Waynesboro Hospital

WAYNESBURG
Greene County Memorial Hospital

WERNERSVILLE
Wernersville State Hospital

WEST CHESTER
Chester County Hospital▲+◇
Memorial Hospital of Chester County

WHITE HAVEN
White Haven Sanatorium+

WILKES-BARRE
Mercy Hospital▲+◇†
Wilkes-Barre General Hospital▲+◇†
Wyoming Valley Homeopathic Hospital◇

WILKINSBURG
Columbia Hospital▲+◇

WILLIAMSPORT
Williamsport Hospital▲+◇†

WINDBER
Windber Hospital▲◇†

WOODVILLE
*Woodville State Hospital+

YORK
York Hospital■▲+◇†

RHODE ISLAND

HOWARD
State Hospital for Mental Diseases+
State Infirmary

NEWPORT
Newport Hospital◇

PAWTUCKET
Memorial Hospital▲◇†

RHODE ISLAND—Continued

PROVIDENCE
Butler Hospital[+]
Charles V. Chapin Hospital[+]
Miriam Hospital
Providence Lying-in Hospital[+]
Rhode Island Hospital[■▲+◇†]
Roger Williams General Hospital[▲◇†]
St. Joseph's Hospital[▲◇†]

WAKEFIELD
South County Hospital

WALLUM LAKE
State Sanatorium[+]

WESTERLY
Westerly Hospital

WOONSOCKET
Woonsocket Hospital

SOUTH CAROLINA

AIKEN
Aiken County Hospital

ANDERSON
Anderson County Hospital[◇†]

BENNETTSVILLE
Marlboro County General Hospital

CAMDEN
Camden Hospital[◇]

CHARLESTON
Baker Memorial Sanatorium
Roper Hospital[■▲+†]
St. Francis Xavier Infirmary[◇]

COLUMBIA
Columbia Hospital of Richland County[▲+◇]
Providence Hospital
South Carolina Baptist Hospital[◇†]

CONWAY
Conway Hospital

FLORENCE
McLeod Infirmary[◇]

GREENVILLE
Greenville General Hospital[▲◇]
St. Francis Hospital
Shriners' Hospital for Crippled Children[+]

GREENWOOD
Greenwood Hospital

LANCASTER
Marion Sims Memorial Hospital

ORANGEBURG
Tri-County Hospital[+◇]

ROCKHILL
York County Hospital[◇]

SPARTANBURG
Mary Black Memorial Hospital[◇]
Spartanburg General Hospital[◇†]

STATE PARK
South Carolina Sanatorium

SUMTER
Tuomey Hospital[◇]

SOUTH DAKOTA

ABERDEEN
St. Luke's Hospital

DEADWOOD
St. Joseph's Hospital

HURON
St. John's Hospital[◇]

LEAD
Homestake Hospital

MADISON
Madison Community Hospital

MILBANK
*St. Bernard Providence Hospital

MITCHELL
Methodist State Hospital[◇]
St. Joseph's Hospital

PIERRE
St. Mary's Hospital[◇]

RAPID CITY
Black Hills General Hospital
St. John's McNamara Hospital[◇]
Sioux Sanatorium

ROSEBUD
*Rosebud Indian Hospital

SANATOR
South Dakota State Sanatorium for Tuberculosis

SIOUX FALLS
McKennan Hospital
Sioux Valley Hospital[◇]

WATERTOWN
Bartron Hospital[◇]
Luther Hospital

WEBSTER
Peabody Hospital

YANKTON
Sacred Heart Hospital[◇]

TENNESSEE

BOLIVAR
Western State Hospital

BROWNSVILLE
*Haywood County Memorial Hospital

CHATTANOOGA
Baroness Erlanger Hospital[▲+◇†]
Newell and Newell Sanitarium
Pine Breeze Sanatorium[+]
T. C. Thompson Children's Hospital[+]

DYERSBURG
Baird-Brewer General Hospital

TENNESSEE—Continued

GREENEVILLE
Greeneville Sanatorium and Hospital
Takoma Hospital and Sanitarium◇

JOHNSON CITY
Appalachian Hospital ◇
Jones Eye, Ear, Nose and Throat Hospital

KINGSPORT
Holston Valley Community Hospital

KNOXVILLE
Fort Sanders Hospital◇
Knoxville General Hospital▲+◇†
St. Mary's Memorial Hospital◇†

MADISON COLLEGE
Madison Rural Sanitarium and Hospital+◇

MEMPHIS
Baptist Memorial Hospital■▲+◇
Gartly-Ramsay Hospital
Hospital for Crippled Adults
John Gaston Hospital■▲+◇†
Memphis Eye, Ear, Nose and Throat Hospital+
Methodist Hospital▲+◇
St. Joseph Hospital▲+◇
Willis C. Campbell Clinic Hospital■+

MURFREESBORO
Rutherford Hospital

NASHVILLE
Davidson County Tuberculosis Hospital+
George W. Hubbard Hospital of Meharry Medical College▲+◇†
Nashville General Hospital▲+◇†
Protestant Hospital▲◇
St. Thomas Hospital■▲+◇
Vanderbilt University Hospital■▲+◇†

OAK RIDGE
Oak Ridge Hospital▲

SWEETWATER
Sweetwater Hospital

TEXAS

ABILENE
Hendrick Memorial Hospital◇
*St. Ann Hospital

AMARILLO
Northwest Texas Hospital◇
St. Anthony's Hospital◇

AUSTIN
Brackenridge Hospital▲◇
Seton Hospital◇

BEAUMONT
Hotel Dieu Hospital◇
St. Therese Hospital

[1]Children's Medical Center.

BIG SPRING
*Malone and Hogan Clinic-Hospital

BROWNSVILLE
Mercy Hospital

BROWNWOOD
*Medical Arts Hospital

CORPUS CHRISTI
Fred Roberts Memorial Hospital
Spohn Hospital

DALLAS
Baylor University Hospital■▲+◇†
Bradford Memorial Hospital for Babies
Children's Hospital of Texas[1]
Children's Medical Center+
Bradford Memorial Hospital for Babies
Children's Hospital of Texas+
Freeman Memorial Children's Clinic
Dallas Medical and Surgical Clinic Hospital
Freeman Memorial Children's Clinic[1]
Gaston Hospital
Medical Arts Hospital+
Methodist Hospital▲+◇
Parkland Hospital▲+◇†
St. Paul's Hospital▲+◇†
Texas Scottish Rite Hospital for Crippled Children+

EL PASO
El Paso City-County Hospital▲
Hotel Dieu Sisters' Hospital+◇
Providence Memorial Hospital
Southwestern General Hospital

FORT WORTH
All Saints Hospital+
City-County Hospital▲◇
Harris Memorial Methodist Hospital▲+◇
St. Joseph's Hospital▲◇
U. S. Public Health Service Hospital+
W. I. Cook Memorial Hospital

GALVESTON
John Sealy Hospital■▲+◇†
St. Mary's Infirmary+◇

HARLINGEN
Valley Baptist Hospital

HOUSTON
Heights Hospital
Hermann Hospital■▲+◇
Jefferson Davis Hospital▲+◇†
Memorial Hospital+◇
Methodist Hospital▲+◇
St. Joseph's Infirmary■+◇
Southern Pacific Hospital■+
Wright Clinic and Hospital

JACKSONVILLE
Nan Travis Memorial Hospital

TEXAS—Continued

LAREDO
*Mercy Hospital

LUBBOCK
Lubbock Memorial Hospital◇
St. Mary of the Plains Hospital
West Texas Hospital◇

MARLIN
*Torbett Clinic and Hospital

MCKINNEY
McKinney City Hospital◇

MINERAL WELLS
Nazareth Hospital

PALESTINE
*Missouri Pacific Lines Hospital

PARIS
St. Joseph's Hospital
Sanitarium of Paris◇

PORT ARTHUR
St. Mary's Hospital—Gates Memorial◇

PRAIRIE VIEW
*Prairie View State College Hospital◇

REFUGIO
*Refugio County Hospital

RUSK
Rusk State Hospital

SAN ANGELO
Clinic-Hospital
St. John's Hospital
Shannon West Texas Memorial Hospital◇

SAN ANTONIO
Medical and Surgical Hospital▲◇†
Nix Hospital▲
Robert B. Green Memorial Hospital▲
Santa Rosa Hospital▲+◇
Woodmen of the World War Memorial Hospital+

SANATORIUM
State Tuberculosis Sanatorium

SHERMAN
St. Vincent Hospital
Wilson N. Jones Hospital◇

TEMPLE
Gulf, Colorado and Santa Fe Hospital
King's Daughters' Hospital▲†
Scott and White Hospital■▲+◇†

TEXARKANA
Texarkana Hospital

TYLER
Mother Frances Hospital

WACO
Hillcrest Memorial Hospital◇
Providence Hospital◇

WAXAHACHIE
Waxahachie Sanitarium

WICHITA FALLS
Bethania Hospital
Wichita Falls Clinic-Hospital▲+
Wichita General Hospital◇

UTAH

BINGHAM CANYON
Bingham Canyon Hospital

LOGAN
William Budge Memorial Hospital◇

OGDEN
St. Benedict's Hospital▲
Thomas D. Dee Memorial Hospital▲+◇†
Utah State Tuberculosis Sanatorium

PROVO
Utah Valley Hospital

SALT LAKE CITY
Dr. W. H. Groves Latter-Day Saints Hospital▲+◇
Holy Cross Hospital▲+◇
St. Mark's Hospital▲+◇
Salt Lake County General Hospital■▲+◇

VERMONT

BARRE
Barre City Hospital◇

BENNINGTON
Henry W. Putnam Memorial Hospital†

BRATTLEBORO
Brattleboro Memorial Hospital

BURLINGTON
Bishop De Goesbriand Hospital▲+◇
Mary Fletcher Hospital■▲+◇

MIDDLEBURY
Porter Hospital

MONTPELIER
Heaton Hospital◇

NEWPORT
Orleans County Memorial Hospita

RANDOLPH
Gifford Memorial Hospital◇

RUTLAND
Rutland Hospital◇†

ST. ALBANS
St. Albans Hospital◇

ST. JOHNSBURY
Brightlook Hospital◇

SPRINGFIELD
Springfield Hospital

WINOOSKI
Fanny Allen Hospital◇

VIRGINIA

ABINGDON
*George Ben Johnston Memorial Hospital◇

VIRGINIA—Continued

ALEXANDRIA
Alexandria Hospital[▲+◇†]

ARLINGTON
Arlington Hospital[+]

BRISTOL
King's Mountain Memorial Hospital

CHARLOTTESVILLE
Blue Ridge Sanatorium
Martha Jefferson Hospital and Sanitarium
University of Virginia Hospital[■▲+◇†]

CHRISTIANSBURG
New Altamont Hospital

CLIFTON FORGE
Chesapeake and Ohio Hospital[■▲+◇†]

COLONY
Lynchburg State Colony
Medical Center of Lynchburg State Colony

DANVILLE
Memorial Hospital[◇]

FARMVILLE
Southside Community Hospital

FRANKLIN
Raiford Memorial Hospital

HAMPTON
Dixie Hospital[◇†]

HARRISONBURG
*Rockingham Memorial Hospital[◇]

LYNCHBURG
Lynchburg General Hospital[◇]
Marshall Lodge Memorial Hospital
Virginia Baptist Hospital[◇]

MARION
Southwestern State Hospital

NASSAWADOX
*Northampton-Accomac Memorial Hospital[◇]

NEWPORT NEWS
Elizabeth Buxton Hospital[+◇†]
Riverside Hospital[+◇]
Whittaker Memorial Hospital

NORFOLK
De Paul Hospital[▲+◇]
Leigh Memorial Hospital
Norfolk Community Hospital
Norfolk General Hospital[▲+◇]

PETERSBURG
Central State Hospital
Petersburg Hospital[◇]

PORTSMOUTH
King's Daughters' Hospital[◇]
Maryview Hospital[+◇]

[1]See Medical College of Virginia.

PULASKI
Pulaski Hospital

RADFORD
Radford Community Hospital[◇]

RICHLANDS
Clinch Valley Clinic Hospital
*Mattie Williams Hospital

RICHMOND
Crippled Children's Hospital[+]
Dooley Hospital[1]
Grace Hospital[+◇]
Johnston-Willis Hospital[▲+◇]
Medical College Hospital[1]
Medical College of Virginia[■▲+◇†]
Dooley Hospital
Medical College Hospital
St. Philip Hospital
Pine Camp Hospital
Retreat for the Sick[+]
St. Elizabeth's Hospital[+◇]
St. Luke's Hospital[+◇]
St. Philip Hospital[1]
Sheltering Arms Hospital[+]
Stuart Circle Hospital[▲◇]
Tucker Hospital

ROANOKE
Burrell Memorial Hospital
Gill Memorial Eye, Ear and Throat Hospital[+]
Jefferson Hospital[▲+◇†]
Lewis-Gale Hospital[▲+◇]
Roanoke City Tuberculosis Sanatorium
Roanoke Hospital[▲◇]
Shenandoah Hospital

STAUNTON
King's Daughters' Hospital

SUFFOLK
Lakeview Hospital[◇]

WAYNESBORO
*Waynesboro Community Hospital

WILLIAMSBURG
Eastern State Hospital

WINCHESTER
Winchester Memorial Hospital[◇]

WASHINGTON

ABERDEEN
St. Joseph's Hospital

BELLINGHAM
St. Joseph's Hospital[◇]
St. Luke's General Hospital[◇]

BREMERTON
Harrison Memorial Hospital

CHEHALIS
St. Helen's Hospital

COLFAX
St. Ignatius Hospital

WASHINGTON—Continued

ELLENSBURG
Ellensburg General Hospital

EVERETT
General Hospital◇
Providence Hospital◇

FORT STEILACOOM
Western State Hospital+

LONGVIEW
St. John's Hospital

MEDICAL LAKE
Eastern State Hospital+

OLYMPIA
St. Peter's Hospital◇

PASCO
Our Lady of Lourdes Hospital

PORT ANGELES
Port Angeles General Hospital

RENTON
*Renton Hospital

RICHMOND HIGHLANDS
Firland Sanatorium and Isolation Hospital+

SEATTLE
Children's Orthopedic Hospital+
Columbus Hospital▲◇
Doctors Hospital▲+
King County Hospital■▲+†
King County Tuberculosis Hospital+
Laurel Beach Sanitarium
Maynard Hospital+
Providence Hospital▲+◇
Riverton Hospital for Diseases of the Chest
Seattle General Hospital▲
Swedish Hospital▲+◇†
Virginia Mason Hospital■▲+◇†

SEDRO WOOLEY
Northern State Hospital+

SHELTON
Shelton General Hospital

SPOKANE
Deaconess Hospital▲+◇
Sacred Heart Hospital▲+◇
St. Luke's Hospital▲+◇
Shriners' Hospital for Crippled Children+

STEILACOOM
United States Penitentiary Hospital

TACOMA
Northern Pacific Beneficial Association Hospital
Pierce County Hospital▲
St. Joseph's Hospital▲+
Tacoma General Hospital▲+†
Tacoma Indian Hospital

VANCOUVER
Northern Permanente Foundation▲+
St. Joseph's Hospital+◇
Vancouver Memorial Hospital

WALLA WALLA
St. Mary's Hospital◇
Walla Walla General Hospital

WENATCHEE
Central Washington Deaconess Hospital◇
St. Anthony's Hospital◇

YAKIMA
St. Elizabeth Hospital◇

WEST VIRGINIA

BECKLEY
Beckley Hospital+
Pinecrest Sanitarium
Raleigh General Hospital◇

BLUEFIELD
Bluefield Sanitarium†
*St. Luke's Hospital◇

BUCKHANNON
St. Joseph's Hospital

CHARLESTON
Charleston General Hospital■▲+◇†
Kanawha Valley Hospital▲◇
McMillan Hospital+◇
Mountain State Memorial Hospital◇†
St. Francis Hospital+◇

CLARKSBURG
St. Mary's Hospital+◇†
Union Protestant Hospital◇

ELKINS
Davis Memorial Hospital◇
Elkins City Hospital

FAIRMONT
Fairmont Emergency Hospital
Fairmont General Hospital+◇

GLENDALE
Reynolds Memorial Hospital◇

HINTON
Hinton Hospital

HOPEMONT
Hopemont Sanitarium+

HUNTINGTON
Chesapeake and Ohio Hospital▲+
Huntington Memorial Hospital◇
Huntington Orthopedic Hospital
*Huntington State Hospital
St. Mary's Hospital■▲+◇†

LAKIN
*Lakin State Hospital

LOGAN
Logan General Hospital◇

WEST VIRGINIA—Continued

MARTINSBURG
King's Daughters' Hospital◇

MILTON
Morris Memorial Hospital for Crippled Children✚

MONTGOMERY
Laird Memorial Hospital■✚◇†

MORGANTOWN
Heiskell Memorial Hospital◇
Monongalia General Hospital◇

OAK HILL
Oak Hill Hospital

PARKERSBURG
Camden-Clark Memorial Hospital▲◇
St. Joseph's Hospital■▲✚◇

PHILIPPI
Myers Clinic Hospital†

PRINCETON
Mercer Memorial Hospital

RONCEVERTE
Greenbrier Valley Hospital

SPENCER
*Spencer State Hospital

WELCH
Grace Hospital
Stevens Clinic Hospital

WESTON
Weston State Hospital

WHEELING
Ohio Valley General Hospital▲◇†
Wheeling Hospital▲◇†

WILLIAMSON
Williamson Memorial Hospital◇

WISCONSIN

APPLETON
St. Elizabeth Hospital▲

ASHLAND
*Trinity Hospital
*St. Joseph's Hospital

BAYFIELD
*Pureair Sanatorium

BEAVER DAM
*St. Joseph's Hospital

BELOIT
Beloit Municipal Hospital

BURLINGTON
Burlington Memorial Hospital

EAU CLAIRE
Luther Hospital▲◇
*Mount Washington Sanatorium

ELKHORN
Walworth County Hospital

FOND DU LAC
St. Agnes Hospital▲◇

GREEN BAY
Bellin Memorial Hospital◇
St. Mary's Hospital◇

HAWTHORNE
Middle River Sanatorium

JANESVILLE
Mercy Hospital✚◇
Pinehurst Sanatorium

KAUKAUNA
Riverview Sanatorium

KENOSHA
Kenosha Hospital
St. Catherine's Hospital
Willowbrook Sanatorium

LA CROSSE
*Grandview Hospital
*La Crosse Hospital
La Crosse Lutheran Hospital▲✚†
St. Francis Hospital▲◇

MADISON
Lake View Sanatorium
Madison General Hospital■▲✚◇
Methodist Hospital▲◇
*Morningside Sanatorium
St. Mary's Hospital▲◇
State of Wisconsin General Hospital■▲✚◇†
Wisconsin General Hospital
Wisconsin Orthopedic Hospital for Children

MANITOWOC
Holy Family Hospital◇

MARSHFIELD
St. Joseph's Hospital▲✚◇†

MERRILL
Holy Cross Hospital

MILWAUKEE
Columbia Hospital■▲✚◇
Evangelical Deaconess Hospital▲✚◇
Johnston Emergency Hospital
Milwaukee Children's Hospital✚
Milwaukee Hospital■▲✚◇
Misericordia Hospital▲◇
Mount Sinai Hospital▲✚◇
Muirdale Sanatorium✚
Sacred Heart Sanitarium◇
St. Joseph's Hospital■▲✚
St. Luke's Hospital▲✚
St. Mary's Hospital▲✚◇
St. Mary's Hill Sanitarium
Shorewood Hospital-Sanitarium
South View Hospital

MONROE
*St. Clare Hospital

WISCONSIN—Continued

NEENAH
Theda Clark Memorial Hospital

OSHKOSH
Mercy Hospital▲◇

PLYMOUTH
Rocky Knoll Sanatorium

PORTAGE
*St. Savior's General Hospital

PORT WASHINGTON
*St. Alphonsus Hospital

RACINE
St. Luke's Hospital◇
St. Mary's Hospital▲
*Sunny Rest Sanatorium

RHINELANDER
*St. Mary's Hospital

SHEBOYGAN
*Sheboygan Memorial Hospital

STATESAN
Wisconsin State Sanatorium✚

STEVENS POINT
River Pines Sanatorium
St. Michael's Hospital

SUPERIOR
*St. Mary's Hospital✚

TOMAHAWK
*Sacred Heart Hospital

WATERTOWN
*St. Mary's Hospital

WAUKESHA
Waukesha Memorial Hospital

WAUSAU
*Mount View Sanatorium
St. Mary's Hospital◇
Wausau Memorial Hospital

WAUWATOSA
Milwaukee County Hospital■▲✚◇†
Milwaukee County Hospital for Mental Diseases✚
Milwaukee Sanitarium✚

WEST DEPERE
*Hickory Grove Sanatorium

WHITELAW
*Maple Crest Sanatorium

WINNEBAGO
*Sunny View Sanatorium
Winnebago State Hospital

WYOMING

BASIN
Wyoming State Sanatorium

CASPER
Memorial Hospital of Natrona County

CHEYENNE
Memorial Hospital of Laramie County

EVANSTON
Wyoming State Hospital

JACKSON
*St. John's Hospital

ROCK SPRINGS
*Wyoming General Hospital◇

SHERIDAN
*Memorial Hospital of Sheridan County

WHEATLAND
Wheatland General Hospital

ALASKA

FORT YUKON
Hudson Stuck Memorial Hospital

HAWAII

HILO
Hilo Memorial Hospital

HONOLULU
*Kapiolani Maternity and Gynecological Hospital✚
Kauikeolani Children's Hospital✚
*Kaukini Hospital▲
Leahi Home✚
Queen's Hospital▲✚◇†
St. Francis Hospital▲◇
Shriners' Hospital for Crippled Children

KAHUKU
Kahuku Hospital

LIHUE
G. N. Wilcox Memorial Hospital

PAHALA
Hawaiian Agricultural Company Hospital

WAIMEA
Waimea Hospital

PANAMA CANAL ZONE

ANCON
Gorgas Hospital▲✚

PUERTO RICO

AGUIRRE
*Aguirre Hospital

BAYAMON
Bayamon Charity District Hospital▲◇†

FAJARDO
Fajardo Charity District Hospital▲◇

HATO REY
Clinica Dr. M. Julia

PUERTO RICO—Continued

HUMACAO
*Ryder Memorial Hospital

PONCE
Clinica Quirurgica del Dr. Pila▲◇
*St. Luke's Memorial Hospital◇
*Santo Asilo de Damas Hospital◇

RIO PIEDRAS
Clinica Pereira Leal
Insular Tuberculosis Sanatorium

SAN JUAN
*Instituto Oftalmico de Puerto Rico
Presbyterian Hospital▲◇
United States Public Health Service Hospital
University Hospital of the School of Tropical Medicine

SANTURCE
Hospital Diaz Garcia◇
*Hospital San Jose

UNITED STATES GOVERNMENT HOSPITALS APPROVED UNDER HOSPITAL STANDARDIZATION

EDITOR'S NOTE: The following list of United States Government Hospitals comprises those reported as now in operation and which have been surveyed and accepted by the American College of Surgeons as meeting its requirements for Hospital Standardization.

ARMY HOSPITALS

GENERAL

Army and Navy General Hospital+
Hot Springs, Arkansas
Brooke General Hospital■▲+
Fort Sam Houston, Texas
Fitzsimmons General Hospital■▲+
Denver, Colorado
Letterman General Hospital■▲+†
San Francisco, California
Madigan General Hospital■▲+
Tacoma, Washington
Oliver General Hospital■▲+
Augusta, Georgia
Percy Jones General Hospital■▲+
Battle Creek, Michigan
Tilton General Hospital▲
Fort Dix, New Jersey
Tripler General Hospital▲
Honolulu, Hawaii
Walter Reed General Hospital■▲+
Washington, District of Columbia
William Beaumont General Hospital▲+
El Paso, Texas

STATION

Camp Cooke, California
Fort Benning, Georgia
Fort Bragg, North Carolina
Fort George G. Meade, Maryland
Fort Jackson, South Carolina
Fort Jay, New York
Fort Knox, Kentucky
Fort Leavenworth, Kansas
Fort McPherson, Georgia
Fort Monmouth, New Jersey
Fort Monroe, Virginia
Fort Ord, California
Fort Riley, Kansas
Fort Sheridan, Illinois
Fort Sill, Oklahoma
West Point, New York

ARMY AIR FORCES HOSPITALS

Air Training Command
San Antonio, Texas
Barksdale Field
Shreveport, Louisiana
Boca Raton Army Air Field
Boca Raton, Florida
Chanute Field
Rantoul, Illinois
Davis-Monthan Field
Tucson, Arizona
Fort George Wright
Spokane, Washington
Fort Worth Army Air Field
Fort Worth, Texas
Great Falls Army Air Field
Great Falls, Montana
Hamilton Field
San Rafael, California
Keesler Field
Biloxi, Mississippi
Langley Field
Hampton, Virginia
Lowry Field
Denver, Colorado
MacDill Field
Tampa, Florida
March Field
Riverside, California
Mather Field
Sacramento, California
Maxwell Field
Montgomery, Alabama

ARMY AIR FORCES HOSPITALS—Continued

Mitchel Field
  Hempstead, Long Island, New York
Orlando Army Air Base
  Orlando, Florida
Randolph Field
  San Antonio, Texas
Rapid City Army Air Base
  Rapid City, South Dakota
Roswell Army Air Field
  Roswell, New Mexico
San Antonio Army Air Field
  San Antonio, Texas
Scott Field
  Belleville, Illinois
Westover Field
  Chicopee Falls, Massachusetts
Wright Field
  Dayton, Ohio

NAVAL HOSPITALS

Annapolis, Maryland▲+
Bethesda, Maryland■▲+
Bremerton, Washington▲†
Brooklyn, New York▲+†
Camp Le Jeune, North Carolina▲
Charleston, South Carolina▲
Chelsea, Massachusetts■▲+†
Corona, California▲+
Corpus Christi, Texas▲
Great Lakes, Illinois■▲+
Jacksonville, Florida▲+
Long Beach, California■▲+†
Mare Island, California▲
Memphis, Tennessee▲+
Newport, Rhode Island▲+
Oakland, California■▲+†
Oceanside, California▲+
Parris Island, South Carolina▲
Pensacola, Florida▲+
Philadelphia, Pennsylvania■▲+†
Portsmouth, New Hampshire▲
Portsmouth, Virginia▲+
Saint Albans, New York■▲+
San Diego, California■▲+†

PUBLIC HEALTH SERVICE HOSPITALS

Baltimore, Maryland■▲+†
Boston, Massachusetts▲+
Buffalo, New York
Carville, Louisiana
Chicago, Illinois▲+
Cleveland, Ohio▲+
Detroit, Michigan▲+
Ellis Island, New York+
Fort Stanton, New Mexico
Galveston, Texas▲
Kirkwood, Missouri
Memphis, Tennessee
Mobile, Alabama
New Orleans, Louisiana■▲+
Norfolk, Virginia▲
Pittsburgh, Pennsylvania
Portland, Maine
San Francisco, California■▲+
Savannah, Georgia
Seattle, Washington■▲+
Stapleton, Staten Island, New York■▲+

VETERANS ADMINISTRATION HOSPITALS

Albuquerque, New Mexico+
Alexandria, Louisiana+
American Lake, Washington
Aspinwall, Pennsylvania■+
Atlanta, Georgia
Augusta, Georgia
Batavia, New York+
Bath, New York
Bay Pines, Florida
Bedford, Massachusetts+
Biloxi, Mississippi
Boise, Idaho
Brecksville, Ohio+
Bronx, New York■+†
Canandaigua, New York
Castle Point, New York+
Chamblee (Lawson), Georgia+†
Cheyenne, Wyoming
Chicago (Hines-Vaughan) Illinois■+†
Chillicothe, Ohio
Cleveland (Crile), Ohio■+
Coatesville, Pennsylvania+
Columbia, South Carolina■▲+
Dallas, Texas■+
Danville, Illinois
Dayton, Ohio+
Dearborn, Michigan■+
Des Moines, Iowa■+
Downey, Illinois+
Dwight, Illinois
Excelsior Springs, Missouri+
Fargo, North Dakota
Fayetteville, Arkansas
Fort Bayard, New Mexico
Fort Custer, Michigan+
Fort Harrison, Montana
Fort Howard, Maryland■+
Fort Logan, Colorado■+
Fort Lyon, Colorado+
Framingham (Cushing), Massachusetts■+
Gulfport, Mississippi
Hot Springs, South Dakota
Huntington, West Virginia
Indianapolis, Indiana+

VETERANS ADMINISTRATION HOSPITALS—Continued

Jefferson Barracks, Missouri+
Kecoughtan, Virginia
Knoxville, Iowa
Lake City, Florida
Legion, Texas
Lexington, Kentucky+
Lincoln, Nebraska
Livermore, California
Los Angeles, California■+†
Louisville (Nichols), Kentucky■+
Lyons, New Jersey+
Marion, Illinois
Marion, Indiana+
McKinney (Ashburn), Texas■+
Memphis (Kennedy), Tennessee■+
Memphis, Tennessee+
Mendota, Wisconsin+
Minneapolis, Minnesota■+
Montgomery, Alabama
Mountain Home, Tennessee
Murfreesboro, Tennessee
Muskogee, Oklahoma
Nashville (Thayer), Tennessee■+
Newington, Connecticut■▲+
New Orleans, Louisiana■▲+
Northampton, Massachusetts
North Little Rock, Arkansas+
Northport, Long Island, New York+
Oklahoma City, Oklahoma+
Oteen, North Carolina■▲+
Outwood, Kentucky
Palo Alto, California+
Perry Point, Maryland+
Portland, Oregon■+†
Reno, Nevada
Richmond (McGuire), Virginia■+
Roanoke, Virginia+
Roseburg, Oregon
Rutland Heights, Massachusetts+
St. Cloud, Minnesota+
Salt Lake City, Utah■▲+
San Fernando, California+
San Francisco, California■▲+
Sheridan, Wyoming
Staten Island (Halloran), New York■+
Sunmount, New York
Togus, Maine
Topeka (Winter), Kansas+
Tucson, Arizona
Tuscaloosa, Alabama
Tuskegee, Alabama
Van Nuys (Birmingham), California■+
Waco, Texas+
Wadsworth, Kansas■▲+
Walla Walla, Washington+
Washington, District of Columbia■▲+†
Waukesha, Wisconsin
West Roxbury, Massachusetts■+
Whipple, Arizona
White River Junction, Vermont■+
Wichita, Kansas
Wood, Wisconsin■+

CANADA

ALBERTA

BANFF
*Banff Mineral Springs Hospital

CALGARY
Calgary General Hospital●
Central Alberta Sanatorium
Colonel Belcher Hospital●
Holy Cross Hospital●

CASTOR
Our Lady of the Rosary Hospital

EDMONTON
Edmonton General Hospital●
Misericordia Hospital●
Provincial Mental Institute
Royal Alexandra Hospital■●
University of Alberta Hospital■●

LAMONT
Lamont Public Hospital

LETHBRIDGE
St. Michael's General Hospital

PONOKA
Provincial Mental Hospital

VEGREVILLE
*Vegreville General Hospital

BRITISH COLUMBIA

ESQUIMALT
Royal Canadian Naval Hospital

ESSONDALE
Provincial Mental Hospital

KAMLOOPS
*Royal Inland Hospital

KELOWNA
*Kelowna General Hospital

NELSON
*Kootenay Lake General Hospital

NEW WESTMINSTER
*Royal Columbian Hospital

NORTH VANCOUVER
North Vancouver General Hospital

TRANQUILLE
Tranquille Sanatorium

BRITISH COLUMBIA—Continued

VANCOUVER
- Children's Hospital
- St. Paul's Hospital●
- Salvation Army Grace Maternity Hospital
- Shaughnessy Hospital●
- Vancouver General Hospital●
  - Vancouver Unit, Division of Tuberculosis Control

VICTORIA
- Royal Jubilee Hospital●
  - Jubilee Unit, Division of Tuberculosis Control
- St. Joseph's Hospital●
  - St. Joseph's Unit, Division of Tuberculosis Control
  - Oriental Hospital, Division of Tuberculosis Control

MANITOBA

BRANDON
- Brandon General Hospital
- Brandon Hospital for Mental Diseases

NINETTE
- Manitoba Sanatorium

ST. BONIFACE
- St. Boniface Hospital●†

ST. JAMES
- Deer Lodge Hospital

ST. VITAL
- St. Boniface Sanatorium

SELKIRK
- Hospital for Mental Diseases

THE PAS
- St. Anthony's Hospital

WINNIPEG
- Central Tuberculosis Clinic Hospital
- Children's Hospital●
- Grace Hospital
- King Edward Memorial Hospital[1]
- King George Hospital[1]
- Miscericordia Hospital●
- Municipal Hospitals
  - King Edward Memorial Hospital
  - King George Hospital
- St. Joseph's Hospital
- Shriners' Hospital for Crippled Children
- Winnipeg General Hospital●†

NEW BRUNSWICK

BATHURST
- *Hotel Dieu of St. Joseph

CAMPBELLTON
- Hotel Dieu of St. Joseph
- Restigouche and Bay Chaleur Soldier's Memorial Hospital

[1]See Municipal Hospitals.

CHATHAM
- *Hotel Dieu of St. Joseph

FREDERICTON
- Victoria Public Hospital

MONCTON
- Hotel Dieu de l'Assomption
- Moncton Hospital

NEWCASTLE
- *Miramichi Hospital

SACKVILLE
- *Sackville Memorial Hospital

ST. BASILE
- Hotel Dieu of St. Joseph

SAINT JOHN
- Lancaster Hospital
- Provincial Hospital
- Saint John General Hospital●†
- Saint John Tuberculosis Hospital
- St. Joseph's Hospital

ST. STEPHEN
- *Chipman Memorial Hospital

THE GLADES
- Jordan Memorial Sanatorium

TRACADIE
- *Hotel Dieu of St. Joseph

VALLEE LOURDES
- Sanatorium Notre-Dame de Lourdes de l'Institution Lady Dunn

WOODSTOCK
- *Carleton County L. P. Fisher Memorial Hospital

NOVA SCOTIA

AMHERST
- *Highland View Hospital

ANTIGONISH
- St. Martha's Hospital

CORNWALLIS
- Veterans Hospital

DARTMOUTH
- Nova Scotia Hospital

GLACE BAY
- Glace Bay General Hospital
- St. Joseph's Hospital

HALIFAX
- Camp Hill Hospital●
- Children's Hospital
- Grace Maternity Hospital
- Halifax Infirmary
- Halifax Tuberculosis Hospital
- Royal Canadian Naval Hospital
- Victoria General Hospital●†

INVERNESS
- *St. Mary's Hospital

NOVA SCOTIA—Continued

KENTVILLE
Blanchard Fraser Memorial Hospital
Nova Scotia Sanatorium

NEW GLASGOW
Aberdeen Hospital

NORTH SYDNEY
*Hamilton Memorial Hospital

SYDNEY
City of Sydney Hospital
St. Rita Hospital
Sydney Veterans Hospital

SYDNEY MINES
*Harbour View Hospital

TRURO
*Colchester County Hospital

WOLFVILLE
Eastern Kings Memorial Hospital

YARMOUTH
Yarmouth Hospital

ONTARIO

BELLEVILLE
*Belleville General Hospital

BRANTFORD
Brantford General Hospital●
Brant Sanatorium

CHATHAM
Public General Hospital
St. Joseph's Hospital

CORNWALL
Cornwall General Hospital
Hotel Dieu Hospital

FORT WILLIAM
Fort William Sanatorium
*McKellar General Hospital●

GALT
*Galt General Hospital

GRAVENHURST
Muskoka Hospital for Consumptives

GUELPH
St. Joseph's Hospital

HAMILTON
Hamilton General Hospital●†
Mountain Sanatorium
St. Joseph's Hospital●

KINGSTON
Hotel Dieu Hospital●
Kingston General Hospital●†

KITCHENER
Freeport Sanatorium
Kitchener-Waterloo Hospital
St. Mary's Hospital

LONDON
Queen Alexandra Sanatorium
St. Joseph's Hospital●
Victoria Hospital■●†
Westminster Hospital●

NEWTONBROOK
St. John's Convalescent Hospital

NIAGARA FALLS
*Niagara Falls General Hospital

OSHAWA
Oshawa General Hospital●

OTTAWA
Ottawa Civic Hospital●†
Ottawa General Hospital●†
Royal Ottawa Sanatorium
Strathcona Hospital

OWEN SOUND
Owen Sound General and Marine Hospital

PETERBOROUGH
Peterborough Civic Hospital
St. Joseph's Hospital

PORT ARTHUR
*General Hospital
*St. Joseph's General Hospital

ST. CATHARINES
Niagara Peninsula Sanatorium
St. Catharines General Hospital

ST. THOMAS
Memorial Hospital

SANDWICH
Essex County Sanatorium

SARNIA
*St. Joseph's Hospital
*Sarnia General Hospital

SAULT STE. MARIE
*General Hospital

SIMCOE
Norfolk General Hospital

STRATFORD
Stratford General Hospital

SUDBURY
St. Joseph's Hospital

TORONTO
Christie Street Hospital●
Hospital for Sick Children‡●
Lockwood Clinic Hospital
Mount Sinai Hospital●
Riverdale Isolation Hospital
St. Joseph's Hospital●
St. Michael's Hospital■●
Toronto East General and Orthopaedic Hospital●
Toronto General Hospital■●†
Toronto Western Hospital■●
Women's College Hospital●

WELLAND
*Welland County General Hospital

ONTARIO—Continued

WESTON
Toronto Hospital for Consumptives

WINDSOR
Grace Hospital●
Hotel Dieu of St. Joseph●
Metropolitan General Hospital●†

WOODSTOCK
Woodstock General Hospital

PRINCE EDWARD ISLAND

CHARLOTTETOWN
*Charlottetown Hospital
Prince Edward Island Hospital
Provincial Sanatorium

SUMMERSIDE
Prince County Hospital

QUEBEC

CARTIERVILLE
Hôpital du Sacre-Coeur

CHICOUTIMI
Hotel Dieu de St. Vallier

GAMELIN
St. Jean de Dieu Hospital

JOLIETTE
*Hôpital Saint-Eusebe

LACHINE
St. Joseph's Hospital

LAKE EDWARD
Lake Edward Sanatorium

LEVIS
Hotel Dieu du Coeur Agonisant de Jesus

MASTAI
Hôpital St. Michel Archange

MONT-JOLI
Sanatorium Saint Georges

MONTREAL
Alexandra Hospital
Catherine Booth Mother's Hospital
Children's Memorial Hospital■●
Grace Dart Home Hospital
Homeopathic Hospital●
Hôpital General de la Misericorde
Hôpital General de Verdun
Hôpital Notre Dame●†
Hôpital Pasteur
Hôpital Ste. Jeanne D'Arc●
Hôpital Sainte Justine, Pour Les Enfants●
Hôpital Saint-Luc●†
Hôtel Dieu de Montreal●
Institut du Radium†
Jewish General Hospital●†
Montreal Convalescent Hospital
Montreal General Hospital■●
Central Division†
Western Division
Royal Edward Laurentian Hospital Montreal Division
Royal Victoria Hospital■●†
Royal Victoria Montreal Maternity Hospital■●
St. Mary's Memorial Hospital●
Shriners' Hospital for Crippled Children
Verdun Protestant Hospital

QUEBEC
Hôpital de l'Enfant Jesus●
Hôpital du Saint Sacrement●
*Hôpital St. Francois d'Assise
Hôtel Dieu de Quebec●†
Jeffery Hale Hospital●

RIMOUSKI
*Hôpital St. Joseph

ROBERVAL
*Sanatorium St. Michel

STE. AGATHE DES MONTS
Royal Edward Laurentian Hospital

STE. ANNE DE BELLEVUE
Ste. Anne's Hospital

STE. FOY
Hôpital Laval

ST. HYACINTHE
Hôpital Saint-Charles

ST. JEAN
Hôpital St. Jean

ST. LAURENT
*Hôpital Notre-Dame de l'Esperance

SHAWINIGAN FALLS
Hôpital Ste. Therese
Joyce Memorial Hospital

SHERBROOKE
Hôpital General St. Vincent de Paul
*Sherbrooke Hospital

TROIS RIVIERES
Hôpital Saint-Joseph
Hôpital Sanatorium Cooke

WESTMOUNT
Herbert Reddy Memorial Hospital■●

SASKATCHEWAN

BROADVIEW
*St. Michael's Hospital

FORT SAN
Fort Qu'Appelle Sanatorium

HUMBOLDT
St. Elizabeth's Hospital

MACKLIN
St. Joseph's Hospital

SASKATCHEWAN—Continued

MELVILLE
St. Peter's Hospital

MOOSE JAW
*Moose Jaw General Hospital
*Providence Hospital

NORTH BATTLEFORD
* Notre Dame Hospital
Saskatchewan Mental Hospital

PRINCE ALBERT
Holy Family Hospital
Prince Albert Sanatorium
*Victoria Municipal Hospital

REGINA
Regina General Hospital●
Regina Grey Nuns' Hospital●

ROSETOWN
*Rosetown Union Hospital

SASKATOON
St. Paul's Hospital●
Saskatoon City Hospital●
Saskatoon Sanatorium

SWIFT CURRENT
*Swift Current General Hospital

TISDALE
St. Therese Hospital

WEYBURN
Saskatchewan Mental Hospital

YORKTON
*Yorkton General Hospital

OTHER COUNTRIES

CUBA

HAVANA
Instituto Clinico de la Havana
Instituto Del Cancer†
Sanatorio La Esperanza

MEXICO

MEXICO CITY
Hospital Infantil

NEWFOUNDLAND

ST. ANTHONY
St. Anthony Hospital

ST. JOHN
*General Hospital

TWILLINGATE
Notre Dame Bay Memorial Hospital

REPUBLIC OF PANAMA

PANAMA
Hospital De Panama
Hospital Santo Tomas

SECTIONAL MEETINGS, 1947

SEVEN two-day Sectional Meetings were held in March and April, 1947, for the benefit of the Fellows of the American College of Surgeons, the medical profession at large, and hospital representatives, as follows:

Date	*City*	*States and Provinces*
March 10, 11	Baltimore	Maryland, Pennsylvania, New Jersey, Delaware, Virginia, West Virginia, District of Columbia, Georgia, North Carolina, South Carolina, Florida, Alabama, Tennessee, Ohio, Kentucky, Indiana, Michigan
March 14, 15	Omaha	Nebraska, Colorado, Missouri, Iowa, Illinois, Kansas, South Dakota, Wyoming
March 20, 21	Fort Worth	Texas, Arkansas, Louisiana, Oklahoma, New Mexico, Mississippi
March 28, 29	Providence	Rhode Island, Maine, New Hampshire, Vermont, Massachusetts, Connecticut, Quebec, Maritime Provinces, New York
April 7, 8	San Francisco	California, Nevada, Arizona, Idaho, Utah
April 21, 22	Vancouver	British Columbia, Alberta, Oregon, Montana, Washington
April 28, 29	Winnipeg	Manitoba, Minnesota, North Dakota, Ontario, Saskatchewan, Wisconsin

Scope of Attendance

The medical profession at large, medical students, and hospital executives were invited to join the Fellows of the College in these meetings. The policy of extending an invitation to the entire medical and hospital profession has been continued because of the interest demonstrated at the 1946 Sectional Meetings and at the War Sessions held during the war. Total attendance averaged nearly 800 per meeting in 1947. The College recognizes the need for disseminating information about new nethods and therapies through regional meetings in which nationally prominent authorities will participate as speakers and discussion leaders.

Committees on Local Arrangements

An active Committee on Arrangements in each city was of great assistance in planning and managing the meetings. This committee was representative of all of the groups in the local medical profession and included Fellows of the American College of Surgeons, the American College of Physicians, the local medical society, local hospitals, and in some cases state medical societies. The chairmen of these committees at the seven meetings were as follows: Harry C. Hull, M.D., Baltimore; Robert D. Schrock, M.D., Omaha; Thomas H. Thomason, M.D., Fort Worth; William P. Davis, M.D., Providence; Frederick S. Foote, M.D., San Francisco; J. Russell Neilson, M.D., Vancouver; and Gordon S. Fahrni, M.D., Winnipeg.

Scientific Programs

The programs for the medical profession began at 8:30 each morning with the showing of medical motion pictures, followed by scientific sessions commencing at 10:00 o'clock. Scientific sessions were also held each afternoon. Inclusion in the programs of such topics as "Advances in Anesthesia," "Status of Hormones in the Treatment of Malignancy," "Postoperative Care," and "Anticoagulant Drugs in the Prevention of Pulmonary Embolism," besides being of great interest to surgeons, attracted many other members of the medical profession. Among the surgical subjects presented were the

following: "Surgery of the Kidney," "Surgery of the Thyroid in Relation to the Use of Thiouracil," "The Use of Antibiotics in Surgical Practice," "Surgery of Malignant Growths of the Neck," and "Carcinoma of the Stomach."

Luncheon and Dinner Meetings

The luncheon meetings, the dinner on the first evening, and the program and reception which followed it, were all well attended. The reception with its opportunity for sociability proved to be a most popular innovation, and will consequently be repeated in the future.

The luncheon meetings on both days were devoted to round table discussions of topics presented at the morning sessions. The dinner was followed by a description of the activities of the American College of Surgeons, presented by members of the College staff. Eight of the leading activities were discussed, as follows:

Hospital Standardization, generally conceded to be the greatest single influence in the elevation of standards of service to the hospital patient; a total of more than 60,000 reports of surveys are now on file; 3,118 hospitals are meeting the Minimum Standard.

Clinical Research, a far reaching activity embracing survey and approval of cancer clinics; survey and approval of cancer detection centers; maintenance of a Registry of Bone Sarcoma; maintenance of the Archives of Cured Cancer Cases; education of the profession in the treatment of fractures and other traumas; and survey and approval of medical services in industry. At the end of 1946 there were 407 approved cancer clinics and 1,213 approved medical services in industry.

Library and Literary Research, a far-reaching service which is extensively used by physicians all over the world.

Graduate Training in Surgery, a very successful program through which 784 individual plans of training in general surgery and/or the surgical specialties were developed to the end of 1946 to meet high standards for the benefit of young surgeons and the surgical patient.

Medical Motion Pictures, a program of review and evaluation of films, begun in 1926, and involving to date the study of more than 2,500 productions; and an expanded film production program, begun by the College in 1946, which is described in this publication under the heading of Medical Motion Pictures.

Clinical Congress, one of the greatest yearly medical events, attracting between four and five thousand leading surgeons of the United States, Canada, and other countries, to a five-day intensive clinical and scientific program.

Sectional Meetings, a series of two or three-day meetings conducted each year in a number of different cities widely distributed geographically, to provide opportunities to discuss current medical and hospital problems and advances for smaller groups than are possible at the Clinical Congress.

Surgery, Gynecology and Obstetrics, the official journal of the College, a surgical publication of the highest type, with a circulation of more than 24,000 copies monthly.

Hospital Conferences

A symposium on five major post-war and current problems of hospitals, and how they can be solved, was the opening feature of the hospital conferences at the Sectional Meetings in Baltimore, Omaha, Vancouver, and Winnipeg. These problems were: the inadequacy of existing hospital facilities to meet all community needs; the shortage of nursing personnel; the lack of stabilization of medical staff organization and integration of the general practitioner; the deficiencies in medical records; and the increasing costs of hospital services.

At the same four meetings, an entire afternoon session was devoted to a panel discussion on the responsibility of the administrative staff in dealing with emergencies

coming to the hospital and occurring within it. An early morning meeting was held for discussion of the point system as applied to the rating of hospitals. A symposium on personnel management occupied another two-hour session; and an open forum on a wide range of problems involved in administering hospitals and in meeting the requirements of Hospital Standardization, was held on the final afternoon.

In three of the cities in which Sectional Meetings were conducted, Fort Worth, Providence, and San Francisco, there occurred proximity of dates with state or regional hospital association meetings, making it desirable to substitute for the two-day, five session hospital conference program a one-day special conference conducted by members of the College staff.

Graduate Training in Surgery

The activities of the Department of Graduate Training in Surgery of the College were reviewed briefly by Dr. George H. Miller, Director of Educational Activities of the American College of Surgeons, at the evening session on the first day of each Sectional Meeting. Special emphasis was placed on three phases of this work: (1) personal interviews and consultations with veterans, medical officers, and other graduates who are interested in graduate training in general surgery or one of the surgical specialties; (2) surveys of hospitals for which graduate training programs are contemplated, and conferences with the educational committees of these hospitals; (3) conferences with administrative officers and members of the faculties of medical schools which are collaborating in regional graduate training programs. Intense interest was shown in the graduate training program and the Sectional Meetings offered an invaluable opportunity for many informal discussions of individual graduate training problems presented by surgeons and hospital administrators who were in attendance.

Cancer Detection Centers

Discussion of cancer and the problems associated with its detection, diagnosis, and treatment was a prominent feature of each Sectional Meeting. Approximately one-half of each program was devoted to papers on operative procedure and the best methods of ameliorating the disease and increasing the comfort and extending the life span of the patient. Early detection and diagnosis were emphasized at each session by a full presentation of the program for detection centers.

During the last decade there have been developed in the United States a number of centers designed to detect cancer in its early stages in persons who are apparently well, before symptoms of the disease have arisen, or to uncover lesions which, if left untreated, might possibly eventuate in cancer. These centers have arisen independently and have not conformed to any one standard. The motive behind the original centers has gained a wide appeal which has stimulated the formation of a large number of what have come to be known as cancer detection centers. The facilities offered by these centers for complete physical examinations have served to furnish a means of satisfying a long-felt need on the part of both the public and the medical profession.

The American Cancer Society has been aware of this trend and of the desirability of some uniform standards of guidance for those who are conducting such centers. The American Medical Association has cordially approved such a procedure if certain conditions, such as conformity with the policies of the local county medical societies, are met. The American College of Surgeons has accepted the invitation of the American Cancer Society to assume a supervisory role in relation to the cancer detection centers, to develop a standard for their guidance, and to publish annually a list of the centers which after individual personal survey are found to conform to the College standard.

The College was influenced to accept this rôle as a logical consequence of the relations which it has developed and maintained with cancer clinics, and similar methods of procedure will be used in dealing with these allied activities. At each Sectional Meeting a review of the cancer program of the College was given by a representative of the Administrative Board.

Medical Motion Pictures

Medical motion pictures were shown each morning from 8:30 to 10:00 a.m., including:

"Transthoracic Total Gastrectomy with Intrathoracic Esophageo-jejunal Anastomosis for Carcinoma of the Stomach." Richard H. Sweet, M.D., Boston.

"Support of the Paralyzed Face with Fascia." James Barrett Brown, M.D., and Frank McDowell, M.D., St. Louis.

"Gelatin Sponge for Control of Hemorrhage." Hilger P. Jenkins, M.D., Robert W. Jampolis, M.D., Edward Senz, M.D., Howard Owen, M.D., Rudolph Janda, M.D., and James Clarke, M.D., Chicago.

"Bilateral Femoral Vein Interruption for the Treatment of Deep Venous Thrombosis and Pulmonary Embolism." Robert R. Linton, M.D., Boston.

"Pancreato-duodenal Resection for Carcinoma of the Head of the Pancreas or Carcinoma of Ampulla of Vater." Richard B. Cattell, M.D., Boston.

"Collectomy for Ulcerative Colitis." Henry W. Cave, M.D., New York.

"Vagus Nerve Resection for Peptic Ulcer." Waltman Walters, M.D., Rochester.

"Peritoneoscopy—An Adjunct in the Diagnosis of Intra-abdominal Pathology." R. Nichol Smith, M.D., Hollywood.

"Diseases of the Esophagus." Paul H. Holinger, M.D., and Albert H. Andrews, Jr., M.D., Chicago.

These films aroused great enthusiasm and several requests were made for reshowings.

Preview of New Film

The first of a series of films which are being produced by the College under a grant from the Johnson & Johnson Research Foundation was shown at each of the meetings in order to elicit constructive criticism. "Anomalies of the Bile Ducts and Blood Vessels; Strictures of the Common Duct" is a teaching film of which Dr. Warren H. Cole, Chicago, is the author. This film received many favorable comments.

Participants in the Programs

The names of participants in programs that were presented at the 1947 Sectional Meetings, together with the subjects on which they spoke, were published in the June, 1947, Bulletin of the American College of Surgeons (pages 123–128).

STATE AND PROVINCIAL EXECUTIVE COMMITTEES

Purposes and Duties

1. The members of the local executive committees are consulted by the Administrative Board concerning the most favorable location and time for holding sectional meetings.

2. The full co-operation of the committees is expected in the preparation for sectional meetings, in the selection of the committee on local arrangements in the city in which the meeting is to be held, and in the general conduct of the meeting.

3. The Board of Regents will from time to time enlist the services of the executive committees in accomplishing the purposes for which the American College of Surgeons was established.

Personnel of Committees

UNITED STATES

Alabama — Chairman: Lloyd Noland, Fairfield
Secretary: Joseph M. Donald, Birmingham
Counselors: H. Earle Conwell, Birmingham
T. Brannon Hubbard, Montgomery
John M. Wilson, Mobile

ARIZONA	Chairman:	Joseph M. Greer, Phoenix
	Secretary:	Meade Clyne, Tucson
	Counselors:	E. Payne Palmer, Phoenix
		Clarence G. Salsbury, Ganado
		Clarence E. Yount, Prescott
ARKANSAS	Chairman:	Joseph F. Shuffield, Little Rock
	Secretary:	Frederick Kroch, Fort Smith
	Counselors:	Edward F. Ellis, Fayetteville
		H. Fay H. Jones, Little Rock
		Albert H. Tribble, Hot Springs
CALIFORNIA	Chairman:	Emile Holman, San Francisco
	Secretary:	Donald G. Tollefson, Los Angeles
	Counselors:	Andrew M. Henderson, Sacramento
		Alson R. Kilgore, San Francisco
		Clarence E. Rees, San Diego
COLORADO	Chairman:	George B. Packard, Denver
	Secretary:	Harold E. Haymond, Greeley
	Counselors:	Herbert A. Black, Pueblo
		George W. Bancroft, Colorado Springs
		Casper F. Hegner, Denver
CONNECTICUT	Chairman:	James R. Miller, Hartford
	Secretary:	Donald B. Wells, Hartford
	Counselors:	Maurice L. Cheney, Bridgeport
		Thomas J. Danaher, Torrington
		Thomas H. Russell, New Haven
DELAWARE	Chairman:	Harold L. Springer, Wilmington
	Secretary:	Henry V. P. Wilson, Dover
	Counselors:	William E. Bird, Wilmington
		Carl H. Davis, Wilmington
		William O. La Motte, Wilmington
DISTRICT OF COLUMBIA	Chairman:	Daniel L. Borden, Washington
	Secretary:	Charles S. White, Washington
	Counselors:	Jerome F. Crowley, Washington
		Harry H. Kerr, Washington
		Ralph M. LeComte, Washington
FLORIDA	Chairman:	Edward Jelks, Jacksonville
	Secretary:	John W. Snyder, Miami
	Counselors:	Richard W. S. Owen, St. Petersburg
		William M. Rowlett, Tampa
		Frederick J. Waas, Jacksonville
GEORGIA	Chairman:	Thomas C. Davison, Atlanta
	Secretary:	Frank K. Boland, Jr., Atlanta
	Counselors:	W. Whatley Battey, Jr., Augusta
		Robert M. Harbin, Jr., Rome
		Benjamin H. Minchew, Waycross
IDAHO	Chairman:	James L. S. Stewart, Boise
	Secretary:	Clifford M. Cline, Idaho Falls
	Counselors:	William F. Howard, Pocatello
		George O. A. Kellogg, Nampa
		Russell T. Scott, Lewiston

Illinois	Chairman:	Warren H. Cole, Chicago
	Secretary:	Michael L. Mason, Chicago
	Counselors:	James S. Mason, Urbana
		Charles L. Patton, Springfield
		Walter Stevenson, Quincy
Indiana	Chairman:	Carl H. McCaskey, Indianapolis
	Secretary:	Oliver O. Alexander, Terre Haute
	Counselors:	Walter H. Baker, South Bend
		William R. Davidson, Evansville
		Willis D. Gatch, Indianapolis
Iowa	Chairman:	Donald C. Conzett, Dubuque
	Secretary:	Joseph B. Priestley, Des Moines
	Counselors:	Gordon F. Harkness, Davenport
		Prince E. Sawyer, Sioux City
		Arthur Steindler, Iowa City
Kansas	Chairman:	Louie F. Barney, Kansas City
	Secretary:	Howard E. Snyder, Winfield
	Counselors:	John D. Clark, Wichita
		William M. Mills, Topeka
		Clifford C. Nesselrode, Kansas City
Kentucky	Chairman:	R. Arnold Griswold, Louisville
	Secretary:	William O. Johnson, Louisville
	Counselors:	Elmer L. Henderson, Louisville
		Elbert W. Jackson, Paducah
		Charles A. Vance, Lexington
Louisiana	Chairman:	Guy A. Caldwell, New Orleans
	Secretary:	Ambrose H. Storck, New Orleans
	Counselors:	Joseph E. Heard, Shreveport
		William K. Irwin, Baton Rouge
		Urban Maes, New Orleans
Maine	Chairman:	Isaac M. Webber, Portland
	Secretary:	Frederick T. Hill, Waterville
	Counselors:	Stephen A. Cobb, Sanford
		Carl M. Robinson, Portland
Maryland	Chairman:	Walter D. Wise, Baltimore
	Secretary:	Samuel McLanahan, Baltimore
	Counselors:	Charles R. Edwards, Baltimore
		John M. T. Finney, Jr., Baltimore
		Arthur H. Hawkins, Cumberland
Massachusetts	Chairman:	Richard B. Cattell, Boston
	Secretary:	Charles C. Lund, Boston
	Counselors:	John M. Birnie, Springfield
		John Fallon, Worcester
		Walter G. Phippen, Salem
Michigan	Chairman:	Grover C. Penberthy, Detroit
	Secretary:	Charles G. Johnston, Detroit
	Counselors:	Albert C. Furstenberg, Ann Arbor
		Charles S. Kennedy, Detroit
		Russell L. Mustard, Battle Creek

MINNESOTA	Chairman:	James M. Hayes, Minneapolis
	Secretary:	Roscoe C. Webb, Minneapolis
	Counselors:	Wallace H. Cole, St. Paul
		William A. Coventry, Duluth
		Waltman Walters, Rochester
MISSISSIPPI	Chairman:	Hugh A. Gamble, Greenville
	Secretary:	Augustus Street, Vicksburg
	Counselors:	Edward C. Parker, Gulfport
		Leslie V. Rush, Meridian
		James P. Wall, Jackson
MISSOURI	Chairman:	E. Lawrence Keyes, St. Louis
	Secretary:	Frederick A. Jostes, St. Louis
	Counselors:	Horace A. Lowe, Springfield
		William H. Luedde, St. Louis
		Frank D. Dickson, Kansas City
MONTANA	Chairman:	Fred F. Attix, Lewistown
	Secretary:	E. Martin Larson, Great Falls
	Counselors:	Lawrence G. Dunlap, Anaconda
		Clyde H. Frederickson, Missoula
		Herbert H. James, Butte
NEBRASKA	Chairman:	Herbert H. Davis, Omaha
	Secretary:	John W. Duncan, Omaha
	Counselors:	Earle G. Johnson, Grand Island
		William L. Shearer, Omaha
		James E. Thomson, Lincoln
NEVADA	Chairman:	Robert P. Roantree, Elko
	Secretary:	Anthony L. Stadtherr, Reno
	Counselors:	Earle L. Creveling, Reno
		Walter H. Frolich, East Ely
NEW HAMPSHIRE	Chairman:	James W. Jameson, Concord
	Secretary:	Howard E. Thompson, Nashua
	Counselors:	John P. Bowler, Hanover
		David W. Parker, Manchester
		George C. Wilkins, Manchester
NEW JERSEY	Chairman:	Edward W. Sprague, Newark
	Secretary:	Frank C. McCormack, Englewood
	Counselors:	David B. Allman, Atlantic City
		Samuel A. Cosgrove, Jersey City
		Charles H. Schlichter, Elizabeth
NEW MEXICO	Chairman:	Percy G. Cornish, Jr., Albuquerque
	Secretary:	William H. Woolston, Albuquerque
	Counselors:	Eugene W. Fiske, Santa Fe
		William F. Glasier, Carlsbad
		James W. Hannett, Albuquerque
NEW YORK	Chairman:	Arthur J. Bedell, Albany
	Secretary:	Howard A. Patterson, New York
	Counselors:	Frank E. Adair, New York
		Charles A. Gordon, Brooklyn
		Frederick S. Wetherell, Syracuse

North Carolina	Chairman:	Hamilton W. McKay, Charlotte
	Secretary:	Edwin C. Hamblen, Durham
	Counselors:	J. Deryl Hart, Durham
		William H. Sprunt, Jr., Winston-Salem
		James W. Tankersley, Greensboro
North Dakota	Chairman:	Archie D. McCannel, Minot
	Secretary:	Paul H. Burton, Fargo
	Counselors:	Cyril J. Glaspel, Grafton
		John H. Moore, Grand Forks
		N. Oliver Ramstad, Bismarck
Ohio	Chairman:	Charles C. Higgins, Cleveland
	Secretary:	Elmer R. Arn, Dayton
	Counselors:	Claude S. Beck, Cleveland
		Verne A. Dodd, Columbus
		Max M. Zinninger, Cincinnati
Oklahoma	Chairman:	Clarence E. Northcutt, Ponca City
	Secretary:	LeRoy D. Long, Oklahoma City
	Counselor:	Robert M. Howard, Oklahoma City
Oregon	Chairman:	Louis P. Gambee, Portland
	Secretary:	Dean R. Seabrook, Portland
	Counselors:	Karl H. Martzloff, Portland
		Charles T. Sweeney, Portland
		Arthur Van Dusen, Astoria
Pennsylvania	Chairman:	L. Kraeer Ferguson, Philadelphia
	Secretary:	Edwin P. Buchanan, Pittsburgh
	Counselors:	William L. Estes, Jr., Bethlehem
		Donald Guthrie, Sayre
		J. Huber Wagner, Pittsburgh
Rhode Island	Chairman:	Herman C. Pitts, Providence
	Secretary:	Peter P. Chase, Providence
	Counselors:	G. Raymond Fox, Pawtucket
		Lucius C. Kingman, Providence
		John E. Ruisi, Westerly
South Carolina	Chairman:	J. Sumter Rhame, Charleston
	Secretary:	Frederick E. Kredel, Charleston
	Counselors:	Charles O. Bates, Greenville
		George H. Bunch, Columbia
		James R. Young, Anderson
South Dakota	Chairman:	Earle A. Pittenger, Aberdeen
	Secretary:	Geoffrey Cottam, Sioux Falls
	Counselors:	Daniel S. Baughman, Madison
		Theodore F. Riggs, Pierre
		John C. Shirley, Huron
Tennessee	Chairman:	Robert L. Sanders, Memphis
	Secretary:	Lucius E. Burch, Nashville
	Counselors:	Herbert Acuff, Knoxville
		John L. McGehee, Memphis
		Edward T. Newell, Chattanooga
Texas	Chairman:	Curtice Rosser, Dallas
	Secretary:	Arthur C. Scott, Jr., Temple
	Counselors:	Ernest W. Bertner, Houston
		Felix P. Miller, El Paso

UTAH	Chairman:	John J. Galligan, Salt Lake City
	Secretary:	Ralph C. Pendleton, Salt Lake City
	Counselors:	Joseph R. Morrell, Ogden
		Ralph T. Richards, Salt Lake City
VERMONT	Chairman:	Albert G. Mackay, Burlington
	Secretary:	Clarence F. Ball, Rutland
	Counselors:	Charles P. Chandler, Montpelier
		Leon E. Sample, St. Albans
		John H. Woodruff, Barre
VIRGINIA	Chairman:	Claude C. Coleman, Richmond
	Secretary:	John M. Emmett, Clifton Forge
	Counselors:	Frank S. Johns, Richmond
		Julian L. Rawls, Norfolk
		Tiffany J. Williams, Charlottesville
WASHINGTON	Chairman:	Joel W. Baker, Seattle
	Secretary:	Edwin A. Nixon, Seattle
	Counselors:	Richard E. Ahlquist, Spokane
		Homer D. Dudley, Seattle
		John C. Lyman, Walla Walla
WEST VIRGINIA	Chairman:	John O. Rankin, Wheeling
	Secretary:	William A. McMillan, Charleston
	Counselors:	Ray M. Bobbitt, Huntington
		J. Ross Hunter, Charleston
		William R. Laird, Montgomery
WISCONSIN	Chairman:	Erwin R. Schmidt, Madison
	Secretary:	Arnold S. Jackson, Madison
	Counselors:	F. Gregory Connell, Oshkosh
		Carl W. Eberbach, Milwaukee
		Russell M. Kurten, Racine
WYOMING	Chairman:	Joseph C. Bunten, Cheyenne
	Secretary:	William F. Schunk, Sheridan
	Counselors:	Glenn O. Beach, Casper
		Paul R. Holtz, Lander
		John D. Shingle, Cheyenne

CANADA

ALBERTA	Chairman:	J. O. Baker, Edmonton
	Secretary:	John Ross Vant, Edmonton
	Counselors:	Howard H. Hepburn, Edmonton
		Daniel S. Macnab, Calgary
		James W. Richardson, Calgary
BRITISH COLUMBIA	Chairman:	Austin B. Schinbein, Vancouver
	Secretary:	Gordon C. Kenning, Victoria
	Counselors:	George E. Gillies, Vancouver
		Theodore H. Lennie, Vancouver
		Herbert H. Murphy, Victoria
MANITOBA	Chairman:	Gordon S. Fahrni, Winnipeg
	Secretary:	Paul H. T. Thorlakson, Winnipeg
	Counselors:	Rosslyn B. Mitchell, Winnipeg
		Herbert S. Sharpe, Brandon
		Oliver S. Waugh, Winnipeg

New Brunswick	Chairman:	Albert E. Macauley, St. John
	Secretary:	George M. White, St. John
	Counselors:	Harry E. Britton, Moncton
		Leverett DeV. Chipman, St. John
		Victor D. Davidson, St. John
Nova Scotia	Chairman:	Henry K. MacDonald, Halifax
	Secretary:	Norman H. Gosse, Halifax
	Counselors:	G. Victor Burton, Yarmouth
		John G. MacDougall, Halifax
		Clarence Miller, New Glasgow
Ontario	Chairman:	George A. Ramsay, London
	Secretary:	R. Lorne Gardner, Ottawa
	Counselors:	Malcolm H. V. Cameron, Toronto
		Dennis Jordan, Toronto
		Archibald Moir, Peterborough
Prince Edward Island	Chairman:	William J. MacMillan, Charlottetown
	Secretary:	Edwin T. Tanton, Summerside
	Counselors:	Donald Campbell, Charlottetown
		Rupert F. Seaman, Charlottetown
		J. Claude Simpson, Summerside
Quebec	Chairman:	Newell W. Philpott, Montreal
	Secretary:	Edmond Dubé, Montreal
	Counselors:	Fraser B. Gurd, Montreal
		John A. MacMillan, Montreal
		Paul A. Poliquin, Quebec
Saskatchewan	Chairman:	Ernest R. Myers, Saskatoon
	Secretary:	Ronald H. MacDonald, Saskatoon
	Counselors:	Edward B. Alport, Regina
		Thomas McCrae Leask, Moose Jaw
		Hugh M. Young, Moose Jaw

MEDICAL MOTION PICTURE FILMS

The personnel of the Committee on Medical Motion Pictures is as follows:

Charles B. Puestow, Chicago, *Chairman*
James Barrett Brown, St. Louis
Guy A. Caldwell, New Orleans
Richard B. Cattell, Boston
Warren H. Cole, Chicago
Winchell McK. Craig, Rochester, Minn.
L. Kraeer Ferguson, Philadelphia
Harold L. Foss, Danville
Roscoe Graham, Toronto
Paul H. Holinger, Chicago
Emile Holman, San Francisco
Robert H. Kennedy, New York
Michael L. Mason, Chicago
Albert D. Ruedemann, Detroit
Augusta Webster, Chicago
Mr. Tom Jones, Chicago (*Advisor*)

MEDICAL motion picture films are an important means of disseminating medical knowledge, and they present a valuable supplement to the classroom lecture, to the demonstration, or to the thesis. Every film which is produced should comply with the "Guiding Principles in Evaluating Medical Motion Picture Films," which appear on a subsequent page.

I. Review and Approval of Films

The Committee on Medical Motion Pictures of the American College of Surgeons desires to review films on medical, surgical, and allied subjects. Many pictures have been received, and as they are reviewed a card catalogue is being compiled for the purpose of recording detailed data concerning medical and surgical films of high quality. This digest enables the College to supply information regarding films which are available on a given subject, where they may be obtained, and whether or not they are satisfactory for the purpose desired.

Information has been and is being assembled from approved medical schools in the United States and Canada regarding films on medical, surgical, and allied subjects that have been produced by members of the medical faculties, or pictures that are available through the film libraries of the medical schools.

Films received at the College are reviewed by a committee consisting of recognized authorities on the subject matter portrayed. The teaching value of films is a major factor in the evaluation of medical motion pictures by the reviewing committees. Films which meet basic standards from the standpoint of professional technique, general teaching value, and photographic quality are approved by the College, and the author of the film is authorized to insert a legend which reads:

Passed by the Committee on Medical Motion Pictures of the
American College of Surgeons

II. The Loan of Films

A list of medical motion picture films which meet the basic standards of the American College of Surgeons will be found on subsequent pages. A similar list with more detailed information is published in the Approval Number of the College Bulletin, issued annually in December. Information regarding any of the films (including rental or purchase charges and conditions under which the films may be procured) may be secured from the individual or organization listed in the right hand column opposite the title of the particular film. The year in which each film was produced appears in parentheses following the title of the film. The College does not at present maintain a library of medical motion pictures.

III. Films Sponsored by the College

A motion picture "*R.N.—Serving All Mankind*," was sponsored by the College under a grant from the Becton Dickinson Foundation for the Extension of Scientific

Knowledge. It is a two-reel sound-on-film picture, produced under the supervision of the College.

The story is woven around the decision of two typical American girls to become nurses. It pays high tribute to the Registered Nurse. The various steps taken by the girls in selecting and enrolling in a nursing school depict graphically information of benefit to girls who are considering nursing as a career. The classroom work and experiences of the girls in nursing school are faithfully portrayed.

Another two-reel, sound motion picture entitled *"White Battalions—Serving All Mankind,"* was also sponsored by the American College of Surgeons under a grant from the Becton Dickinson Foundation. The film will prove an important factor in promoting public appreciation of the accomplishments and potentialities of hospitals. It was designed for showing in neighborhood theaters, at hospital meetings, and at school and club events. It will impart to the public a knowledge of the scope of hospital service and of the focusing of every effort in the hospital on the care of the patient, regardless of his ability to pay. Thus it will serve to enlist active public interest in hospitals.

FOREIGN DISTRIBUTION OF APPROVED MEDICAL MOTION PICTURE FILMS

I. Latin America

A program of loaning films to Latin American countries through the Division of Cultural Relations of the United States Department of State was begun early in 1940. Under this plan approved medical motion picture films have been circulated in the Latin American countries. Forty-nine subjects were made available by the authors or producers of these films, at whose expense duplicates were provided on an indeterminate loan basis for display under recognized medical groups in the countries of Latin America which had requested this service. The list of contributors was included in an article on "Medical Motion Picture Films," published in the September, 1944, issue of the College Bulletin.

A program of distributing approved medical motion picture films in the other American Republics became effective in the autumn of 1942. This program was a joint effort on the part of the American College of Surgeons through the co-operation and with the financial support of the United States Office of Inter-American Affairs.

Under the co-operative plan it was the responsibility of the Motion Picture Department of the College to select appropriate films from its approved list, to secure the loan of the films from the authors or producers, to supervise the translation of the legends and/or dialogue into Spanish and Portuguese, to adapt the films, and to furnish to the Office of Inter-American Affairs films from which sufficient copies were made by the Coordinator's Health and Medical Film Unit for distribution in all of the other Americas through committees of the Coordinator.

Each film provided under the joint program of the Coordinator and the College includes the following introductory legend:

> This subject is one of a series of medical motion pictures which, at the request of medical authorities in the American Republics, is being presented by the American College of Surgeons in co-operation with the United States Government.

Through this program, 72 films bearing the approval seal of the College were made available in the other Americas. An article with reference to this subject and the list of the films included in the program appear in the September, 1943, issue of the College Bulletin.

II. Medical Motion Picture Films in China

In January of 1942 the China Section of the Division of Cultural Relations of the United States Department of State asked the co-operation of the College in recommending approved motion pictures on general topics of medicine, surgery, and allied subjects, as a part of the United States Government's project of general assistance to China.

A selection of film subjects was made in co-operation with Dr. Y. K. Wu, of the China Medical Board, Dr. C. K. Chu, Director of the National Institute of Health in China, and Dr. Chiao Tsai, head of the laboratories at the National Central Medical School in Chungking.

The names of the authors or producers of 26 film subjects who have made duplicate films available on an indeterminate loan basis for display in China under the auspices of recognized medical groups were included in an article on "Medical Motion Picture Films" that was published in the September, 1944, BULLETIN of the College.

III. Distribution of Films in Other Countries

Through the co-operation of the College, approved medical motion picture films have been distributed also in other countries, among them: South Africa, Australia, Syria, Turkey, England, Iran, Sweden, India, Egypt, Portugal, Spain, New Zealand, and countries in Latin America.

The Office of War Information of the United States during the war asked the College to extend its program of distributing films in occupied and liberated countries, in all of which medical education was interrupted. There were selected for world-wide distribution 20 scientific films and 20 films for the lay public. Thus the College has been a great factor in extending medical education throughout the world.

EXPANDED PROGRAM OF MEDICAL MOTION PICTURE FILMS AUTHORIZED BY THE BOARD OF REGENTS

I. Need for the Program

The expanded medical motion picture film program of the American College of Surgeons, authorized by the Board of Regents in 1945, promises great advancement in visual educational methods—for the student, the intern, the resident, and especially the practicing physician, surgeon, and specialist.

The development and availability of films of the highest type is especially important at this time in view of the disruption of medical education and medical practice in countries throughout the world. It has been stated by recognized authorities that American medicine is destined to leave its imprint throughout the world into the indefinite future.

The expanded program of the College contemplates the production of films that represent the highest conception from the standpoints of scientific value, artistry, and workmanship. This is possible since the College has at its disposal on a voluntary basis services that cannot be purchased—the services of the leading physicians, surgeons, and specialists in the United States and Canada, and these services are essential in the production of medical motion pictures of the highest quality that will represent the consensus of the leaders in each field.

II. Sponsorship of the Series of Films

It has for a long time been the ambition of the College to put into effect the plan that is here outlined. It is a far-reaching program and it has been started with a grant from the Johnson & Johnson Research Foundation.

III. The Plan

Through the co-operation of the leading physicians, surgeons, and specialists of the United States and Canada, the program is being conducted as follows:

1. *Selection of Subjects.* The subjects are being selected in order of their importance by Advisory Committees of the College, and the operative procedures under the respective subjects will also be selected in the order of their importance by these same committees.

2. *Selection of the Author or Authors of the Respective Films.* The author or authors of films are selected from among the leaders in the respective field, many of whom have already had some experience in the production of films within their specialty.

3. *Preparation of the Scenarios.* The scenarios are prepared under the supervision of the College by the author or authors selected by the College's Advisory Committees.

4. *Production of the Films.* After the scenarios have been prepared the College secures a consensus from among authorities on the subject matter and aids as necessarv in supervising the production of the films.

5. *Review and Evaluation of Films.* A critical review and evaluation of each film will be had from the authorities on the subject matter before the film is finally reviewed from the standpoint of acceptance by the College.

6. *Listing of Films by the College.* There will be established a separate listing of films of exceptional quality. This separate listing will include all of the films produced with the guidance of the College under this expanded program.

The College will continue to publish a list of films that are independently produced and that have been or may be reviewed and passed by the College.

7. *Motion Picture Department.* A motion picture department has been established at the College headquarters.

IV. Types of Films in Contemplation

It is estimated that a minimum of fifty films will be required in the field of surgery and the surgical specialties—films on embryology, surgical anatomy, physiology, pathology, and operative procedures. The films will all be of the 16 millimeter dimension, some silent and some with sound. Each of the fifty films will contain from 1,200 to 2,000 feet, involving a running time of from 40 to 60 minutes.

1. *Embryology.* These films will be designed to present embryologic development, including a demonstration of the actual embryologic growth by the use of the animated process in connection with the motion picture photograph, and they will show the development of the organs from their earliest stages to full growth.

2. *Surgical Anatomy (Descriptive and Applied).* The films will illustrate the systematic regional dissection of the human body, layer by layer.

3. *Physiology.* The functions of the many organs of the body will be depicted in these films. The action of individual muscles and groups of muscles will be portrayed by animated drawings. The passage of impulses from the central nervous system along the nerve tracts to their endings, with the result of these impulses, will be shown. The phenomena of respiration and alimentation with digestion will be depicted with a combination of animated drawings and direct photography in connection with fluoroscopy.

Note: The films on embryology, surgical anatomy, and physiology will be basic for all of the medical and surgical films that are contemplated in this program.

4. *Pathology.* A knowledge of the altered structure and function of tissues and organs brought about by disease or injury is a prerequisite to any therapeutic measures, surgical or otherwise, designed to repair injury or restore function. Each film should include features elucidating these phases.

5. *Surgery.* Common major operative procedures will be presented, based on definite principles of surgical treatment:

a. Basic principles to which every method of successful surgical treatment must conform.

b. A technique that has given good results in the hands of the majority of able surgeons.

The field is too great to permit of showing all of the variations in technique that might be utilized. Many of the variations are simply matters of individual training or preference. While absolute standardization of technique is unnecessary and perhaps even not desirable, operations as performed in the best hospitals and clinics are rather

an amazing sight to the surgeon or physician who has not often had the opportunity of seeing these operations performed under the most advantageous surroundings. If the technique employed in the best hospitals and clinics is made available for study and observation of students and surgeons everywhere, it will be of great assistance in raising the standard of surgical treatment throughout the world.

6. *Other Subjects.* In addition to the fundamental or basic films outlined above, subsidiary films dealing with special subjects in the various branches of medical science may be planned later.

GUIDING PRINCIPLES IN EVALUATING MEDICAL MOTION PICTURE FILMS

The principles which guide the American College of Surgeons in evaluating medical motion picture films are as follows:

PROFESSIONAL STANDPOINT:

1. Subject matter.
2. Method of presentation.
3. Selection of case for the procedure indicated.
4. Relevancy of subject matter to material presented.
5. Technique.
6. Teaching value.
7. Sacrifice of efficient service to the patient to photographic quality.
8. Originality of presentation.
9. Possible better portrayal of subject matter by other existing films.
10. Elements introduced.
11. Ethics.
12. Distribution:
    a. Profession in general.
    b. Specialists only.
    c. Medical students.
    d. Hospitals.
    e. Lay public.
13. Suggestions for improving the film.

MECHANICAL STANDPOINT:

1. Method of presentation.
2. Logical sequence.
3. Photographic quality.
4. Clearness of operating field.
5. Illumination.
6. Terminology.
7. Legends.
8. Possibility of better portrayal of subject matter through:
    a. Animation.
    b. Diagrams.
    c. Drawings.
    d. X-rays.
9. Quality of:
    a. Animation.
    b. Diagrams.
    c. Drawings.
    d. X-rays.
10. Unnecessary duplication.
11. Condition of the film.
12. Date of production.
13. Suggestions for improving the film.

CLASSIFICATION OF FILMS

	PAGE
Abdominal Wall	179
Anesthesia	179
Avitaminoses	180
Biliary System and Liver	180
Bladder, Urinary, and Urethra	181
Blood and Vessels	181
Bones, Joints, Muscles, Tendons	183
Dermatology	186
Diaphragm	186
Ear and Adnexa	186
Embryology and Cytology	187
Esophagus	188
Eye and Adnexa	188
Face	192
Genital Organs (Male)	193
Heart and Pericardium	194
Hernia (See Abdominal Wall)	179
Infectious Diseases	195
Kidneys and Ureters	195
Larynx	195
Liver (See Biliary System)	180
Lung (See Trachea, Lung, Pleura)	209
Mammary Gland	196
Mouth and Lips	196
Neck	197
Nervous System	197
Obstetrics	199
Oxygen Therapy	201
Pancreas	202
Parasites	202
Pediatrics	202
Pelvis (Miscellaneous)	202
Perineum	202
Pharmacology	203
Physical Therapy	203
Physiology	203
Plastic Surgery	203
Sinuses, Maxillary	204
Stomach and Intestines	204
Surgical Anatomy	208
Sutures	208
Thoracic Wall	208
Thyroid Gland	209
Trachea, Lung, Pleura	209
Tumors (See also Special Organs)	211
Uterus and Other Female Genital Organs	211
Venereal Diseases	211
General	212
Films for Hospital Personnel	213
Films for the Laity	215

N.B. A dagger (†) indicates that the film pertains to tumors.

APPROVED MEDICAL MOTION PICTURE FILMS

NOTE: The year in which each film was produced appears in parentheses following the title of the film.

The list of approved films is revised each year, and films which are retained on the approved list continue to warrant approval by the College.

Films included herewith may be secured from the individual or organization listed under "Procurable from" in the right-hand column opposite the title of the film. (For further details concerning the films here listed see the Approval Number of the College BULLETIN, published annually in December.)

FILMS PRODUCED FOR THE AMERICAN COLLEGE OF SURGEONS

BILIARY SYSTEM

TITLE	PROCURABLE FROM:
Anomalies of the Bile Ducts and Blood Vessels—Part I[1]. Strictures of the Common Duct—Part II[2]. (1947)* (Directed by Warren H. Cole, M.D., Chicago. Advisory Committee: Isaac A. Bigger, M.D., Howard M. Clute, M.D., Roscoe R. Graham, M.D., Edwin P. Lehman, M.D., and Harry A. Oberhelman, M.D.)	Ethicon Suture Laboratories Division of Johnson & Johnson New Brunswick, New Jersey.

[1]600 feet.
[2]600 feet.
*This film was produced under a grant from the Johnson & Johnson Research Foundation.

FILMS PRODUCED INDEPENDENTLY AND REVIEWED AT THE COLLEGE HEADQUARTERS

ABDOMINAL WALL

TITLE	PROCURABLE FROM:
Hernia Repair with Autogenous Living Fascia (1939) (By Hamlin Mattson, M.D., and Earl J. Boehme, M.D., Minneapolis)	E. A. Boyden, Ph.D. Anatomy Department University of Minnesota Medical School Minneapolis 14, Minnesota
Hernioplasty—Modified Bassini Technique (1938) (By Idys Mims Gage, M.D., New Orleans)	Davis & Geck 57 Willoughby Street Brooklyn 1, New York
Hernioplasty for Direct Inguinal Hernia (1941) (By Lawrence S. Fallis, M.D., Detroit)	Ditto
Inguinal Hernia (1943) (By Raymond W. McNealy, M.D., Chicago)	Ditto
The Story of Inguinal Hernia (1943) (By F. M. Al Akl, M.D., Brooklyn)	Ditto
Indirect Inguinal Hernia. Reel 1, Anatomical Aspect; Reel 2, Clinical Aspect; Reel 3, Operative Technique (1929) (By Daniel LeRay Borden, M.D., Washington, D.C.)	Encyclopaedia Britannica Films Inc. 20 N. Wacker Drive Chicago 6, Illinois
Herniorrhaphy—Congenital Indirect Inguinal (1941) (By Frank A. Kelly, M.D., Detroit, Deceased)	Director, Grace Hospital 4160 John R Street Detroit 1, Michigan
Modification of Wyllys-Andrews Operation for (Left) Inguinal Hernia (1941)	Alfred H. Iason, M.D. 41 Eastern Parkway Brooklyn 17, New York
Repair of Inguinal Hernia (1939) (By Justin J. Stein, M.D., and Paul F. Brown, M.D., Hines, Illinois)	Justin J. Stein, M.D. 1407 S. Hope Street Los Angeles 15, California

ANESTHESIA

Intravenous Anesthesia (1946) (By Lloyd H. Mousel, M.D., and E. B. Tuohy, M.D., Washington, D.C.)	Abbott Laboratories North Chicago, Illinois
The Dynamics of Respiration (1944) (Medical School, University of Wisconsin, Departments of Anesthesia, Radiology and Photography)	American Medical Association Committee on Medical Motion Pictures 535 N. Dearborn Street Chicago 10, Illinois
Regional Anesthesia for Operations on the Neck (1938) (By Ralph M. Tovell, M.D., Hartford, Connecticut)	Ditto
The Rôle of Carbon Dioxide in Convulsions during Anesthesia (1942) (Medical School, University of Wisconsin, Departments of Anesthesia, Radiology and Photography)	Ditto
Technic of Blocking the Sacral Nerve (1938) (Mayo Clinic, Section on Anesthesia, Rochester)	Ditto
The Technic of Carbon Dioxide Absorption in Anesthetic Atmosphere (1938) (Medical School, University of Wisconsin, Departments of Anesthesia, Radiology and Photography)	Ditto
Technic of Continuous Caudal Analgesia (1944) (Developed by Drs. R. A. Hingson, J. L. Southworth, and W. B. Edwards of the U. S. Public Health Service)	Becton, Dickinson & Company Rutherford, New Jersey

ANESTHESIA—Continued

TITLE	PROCURABLE FROM:
Refrigeration Anesthesia (In a leg amputation) (1943)	Frederick A. Coller, M.D. University of Michigan Hospital Ann Arbor, Michigan
Refrigeration Anesthesia (In a leg amputation) (1944) (By Frederick M. Allen, M.D., and Lyman Weeks Crossman, M.D., New York)	Lyman Weeks Crossman, M.D. 133 E. 58 Street New York, New York
Continuous Caudal Analgesia in Obstetrics (1943) (Developed by Drs. R. A. Hingson, J. L. Southworth, and W. B. Edwards of the U. S. Public Health Service)	Eli Lilly & Company Indianapolis 6, Indiana
Endotracheal Anesthesia (1944) (Prepared for use in training anesthetists in Great Britain; supervised by Dr. I. W. McGill and the anesthetics staff of Westminster Hospital, London)	International Film Bureau 84 E. Randolph Street Chicago 11, Illinois
Operative Shock (1945) (Prepared for use in training anesthetists in Great Britain; supervised by Dr. I. W. McGill and the anesthetics staff of Westminster Hospital, London)	Ditto
Handling and Care of the Patient (1944) (Prepared for use in training anesthetists in Great Britain; supervised by Dr. I. W. McGill and the anesthetics staff of Westminster Hospital, London)	Ditto
The Manufacture of Anesthetic Ether (1933)	Mallinckrodt Chemical Works Second and Mallinckrodt Streets St. Louis 7, Missouri
Closed Endotracheal Anesthesia (1939)	Albert J. Wineland, M.D. 723 S. Oxford Avenue Los Angeles 5, California
Regional Anesthesia (1940)	Winthrop-Stearns, Inc. 170 Varick Street New York 13, New York

AVITAMINOSES

Riboflavin (B2) Deficiency (Ariboflavinosis) (1942)	Eli Lilly & Company Indianapolis 6, Indiana
Nicotinic Acid Deficiency (1942)	Ditto
Thiamine Chloride (B1) Deficiency (1942)	Ditto
Vitamins and Some Deficiency Diseases (1942)	Lederle Laboratories Division American Cyanamid Company Film Library 30 Rockefeller Plaza New York 20, New York
Modern Nutrition. A Clinical Symposium (A review of the clinical deficiency disorders associated with avitaminosis) (1944)	E. R. Squibb & Sons 745 Fifth Avenue New York 22, New York

BILIARY SYSTEM AND LIVER

Anomalies of the Bile Ducts and Blood Vessels—Part I. Strictures of the Common Duct—Part II. (1947) (Directed by Warren H. Cole, M.D., Chicago) (For details see page 178 under "Films Produced for the American College of Surgeons")	
Cholecystectomy for Chronic Cholecystitis with Gall Stones (1935) (By Arnold S. Jackson, M.D., Madison, Wisconsin)	Davis & Geck 57 Willoughby Street Brooklyn 1, New York

BILIARY SYSTEM AND LIVER—Continued

TITLE	PROCURABLE FROM:
Surgery of the Common Bile Duct (1941) (By Charles B. Puestow, M.D., Chicago)	Davis & Geck 57 Willoughby Street Brooklyn 1, New York
Surgery of the Biliary Tract (1941) (By Ralph Bettman, M.D., Chicago)	
Cholelithiasis with Common Duct Stone (1943) (By Ralph Bettman, M.D., Chicago)	Ditto
The Story of Bile (1940)	Alfred H. Iason, M.D. 41 Eastern Parkway Brooklyn 17, New York
Cholecystectomy for Chronic Cholecystitis and Other Cases Including Common Duct Surgery (1937–44)	Jackson Clinic 16 S. Henry Street Madison 3, Wisconsin
Portacaval Anastomosis (For portal hypertension with intrahepatic portal bed block, cirrhosis of the liver, oesophageal varices, and multiple hemorrhages.) (1947) (By C. Stuart Welch, M.D., and Joseph H. Pratt, M.D., Boston)	C. Stuart Welch, M.D. 30 Bennet Street Boston, Massachusetts

BLADDER, URINARY; URETHRA

Transplantation of the Ureters into the Rectosigmoid and Cystectomy for Malignant Tumor of the Bladder† (1939) (By William E. Lower, M.D., Cleveland)	Davis & Geck 57 Willoughby Street Brooklyn 1, New York
Simultaneous Bilateral Ureterosigmoidostomy and Total Cystectomy (1946)	Deward O. Ferris, M.D. Rochester, Minnesota
Successful Repair of Epispadias in the Female by Internal Sphincteroplasty and Transplantation of Gracilis Muscle (1944)	Fred K. Garvey, M.D. Bowman Gray School of Medicine Winston-Salem 7, North Carolina
Treatment of Tumors of the Upper Urinary Tract† (1941)	Elmer Hess, M.D. 8 E. 12 Street Erie, Pennsylvania
Repair of Bladder Hernia (1942)	Alfred H. Iason, M.D. 41 Eastern Parkway Brooklyn 17, New York
Low Transverse Abdominal Incision for Cystectomy (1945)	Leander W. Riba, M.D. 720 N. Michigan Avenue Chicago 11, Illinois

BLOOD AND VESSELS

Diagnostic Tests in Peripheral Arterial Disease (1940) (By Norman E. Freeman, M.D., and Hugh Montgomery, M.D., Philadelphia)	American Heart Association 1790 Broadway New York 19, New York
Contraction of Arteries and Arteriovenous Anastomoses (1935) (By E. R. Clark, M.D., Philadelphia)	American Medical Association Committee on Medical Motion Pictures 535 N. Dearborn Street Chicago 10, Illinois
Effects of Heat and Cold on the Circulation of the Blood (1933) (By E. R. Clark, M.D., Philadelphia)	Ditto
Effects of Massage on the Circulation of the Blood (1933) (By E. R. Clark, M.D., Philadelphia)	Ditto
Animated Hematology (1946) (Edited by John H. Glynn, M.D., and Florian E. Schmidt, M.D., of the Armour Laboratories, in collaboration with Robert W. Keeton, M.D., Carroll L. Birch, M.D., and Louis R. Limarzi, M.D., of the Department of Medicine, University of Illinois, Chicago)	Armour Laboratories 1425 W. 42 Street Chicago, Illinois

†Pertains to tumors.

BLOOD AND VESSELS—Continued

TITLE	PROCURABLE FROM:
Experiments in the Revival of Organisms (Research in the revival of animal organisms by means of an artificial circulation system carried out at the Institute of Experimental Physiology and Therapy, U.S.S.R.) (1940)	Brandon Films, Inc. 1600 Broadway New York 19, New York
Terminal Saphenous Ligation. Its Indications and Technique (Tests; surgical technique and anatomy; immediate post-operative result; followup) (1942) (By John M. Fernald, M.D., Los Angeles)	Billy Burke Productions 7416 Beverly Boulevard Hollywood 36, California
Surgical Treatment of Varicose Veins (1941) (By Henry N. Harkins, M.D., Detroit)	Davis & Geck 57 Willoughby Street
Bilateral Femoral Vein Interruption for the Treatment of Deep Venous Thrombosis and Pulmonary Embolism (1946) (By Robert R. Linton, M.D., Boston)	Brooklyn 1, New York
Surgical Treatment of Varicose Veins and Ulcers (1939) (By Gerald H. Pratt, M.D., New York)	Ditto
Blood Plasma Bank; Sedimentation Technique (1940) (By Raymond F. Elmer, M.D., and Andrew C. Peterson, M.D., Chicago)	Raymond F. Elmer, M.D. 3435 Sheffield Avenue Chicago 13, Illinois
Pernicious Anemia (1938) (By William P. Murphy, M.D., Boston)	Harvard Film Service, Inc. 421 Washington Street Somerville 43, Massachusetts
Varicose Veins. Diagnosis and Treatment (1945)	Jackson Clinic 16 South Henry Street Madison 3, Wisconsin
Gelatin Sponge for Control of Hemorrhage (1946) (by Hilger P. Jenkins, M.D., Robert W. Jampolis, M.D., Edward Senz, M.D., Howard Owen, M.D., Rudolph Janda, M.D., and James Clarke, M.D., Chicago)	Hilger P. Jenkins, M.D. 826 E. 61 Street Chicago 37, Illinois
The Anemias (Diagnosis and Treatment) (1944) (By William P. Murphy, M.D., Isabel Howard, and J. C. Zillhardt, M.D., Boston)	Lederle Laboratories Division American Cyanamid Company 30 Rockefeller Plaza New York 20, New York
Surgical Treatment of Varicose Veins by High Saphenous Ligation (1941) (By Arkell M. Vaughn, M.D., Chicago)	Photography Department Loyola University School of Medicine 706 S. Wolcott Avenue Chicago 12, Illinois
The Control of Small Blood Vessels (1941) (By George P. Fulton and Brenton R. Lutz, Boston)	Brenton R. Lutz Department of Biology Boston University Boston 16, Massachusetts
Varicose Veins; Their Treatment by the Modern Combined Ligation and Injection Treatment (1940)	H. O. McPheeters, M.D. 63 S. Ninth Street Minneapolis 2, Minnesota
Technique of Blood Transfusion (1936) (By H. K. Tenney, Jr., M.D., Madison, Wisconsin)	Mead Johnson & Company Evansville 21, Indiana
Placental Blood for Indirect Transfusion (1938) (By Donald E. Brace, M.D., New York)	New York Medical College 1 E. 105 Street New York 29, New York
Surgical Treatment of Lymphedema (1940)	Gerald H. Pratt, M.D. 30 E. 60 Street New York 20, New York
Blood Studies in Shock as a Guide to Therapy (1939)	John Scudder, M.D.
Dried Plasma (1941)	622 W. 168 Street
Preparation and Preservation of Pooled Plasma (1941)	New York 32, New York

BLOOD AND VESSELS—Continued

TITLE	PROCURABLE FROM:
The Treatment of Varicose Veins by High Ligation and Division of the Great Saphenous Vein and Sclerosing Therapy (1945) (By William M. Cooper, M.D., New York)	G. D. Searle & Co. P. O. Box 5110 Chicago 80, Illinois
Treatment of Varicose Veins (1945)	Thomas A. Shallow, M.D. 1611 Spruce Street Philadelphia 3, Pennsylvania
Surgical Accidents. Emboli: Their Results, Cause, Prevention (1939)	James L. Thomson, M.D. 503 Oak Street Eastman, Georgia
The Bone Marrow Cavity as a Route to Parenteral Therapy (1940)	L. M. Tocantins, M.D. 1025 Walnut Street Philadelphia 7, Pennsylvania
Substitution Transfusion in the Treatment of Erythroblastosis Fetalis (For specialists only) (1947)	Harry Wallerstein, M.D. Jewish Memorial Hospital Broadway and 196th Street New York 34, New York
Portacaval Anastomosis (For portal hypertension with intrahepatic portal bed block, cirrhosis of the liver, oesophageal varices, and multiple hemorrhages.) (1947) (By C. Stuart Welch, M.D., and Joseph H. Pratt, M.D., Boston)	C. Stuart Welch, M.D. 30 Bennet Street Boston, Massachusetts
Normal and Abnormal White Blood Cells (1940) (By Margaret Reed Lewis and Warren H. Lewis, M.D., Philadelphia)	The Wistar Institute Woodland Avenue and 36 Street Philadelphia 4, Pennsylvania

BONES, JOINTS, MUSCLES, TENDONS

Leg Amputation below the Knee and Application of Artificial Limb (1942) (By Atha Thomas, M.D., Denver)	Association of Limb Manufacturers of America, Inc. 521 W. Monroe Street Chicago 6, Illinois
Use of Bridged Cast for Massive Suppuration of Compound Fractures (1939)	B. M. Bosworth, M.D. 36 Homesdale Road Bronxville 8, New York
Diabetic Gangrene (1942) (By Walter Scott, M.D., Hollywood)	Billy Burke Productions 7416 Beverly Boulevard Hollywood 36, California
Spinal Fusion with Osteo-Periosteal Graft (1941) (By Paul E. McMaster, M.D., Los Angeles)	
The Treatment of Fractured Hip (1938)	Leonard F. Bush, M.D.
The Use of the Walking Caliper in the Treatment of Fractures of the Lower Leg (1939)	Geisinger Memorial Hospital Danville, Pennsylvania
Refrigeration Anesthesia (In a leg amputation) (1943)	Frederick A. Coller, M.D. University of Michigan Hospital Ann Arbor, Michigan
Refrigeration Anesthesia (In a leg amputation) (1944) (By Frederick M. Allen, M.D., and Lyman Weeks Crossman, M.D., New York)	Lyman Weeks Crossman, M.D. 133 E. 58 Street New York, New York
Plastic Procedure, Including Full Thickness Skin Grafts for the Relief of Carcinoma of the Hand† (1939) (By William E. Browne, M.D., Boston)	Davis & Geck 57 Willoughby Street Brooklyn 1, New York
Plastic Procedure for Cure of Dupuytren's Contracture (1940) (By William E. Browne, M.D., Boston)	Ditto
Combined Operation: Fusion of Lumbo-sacral Joint and Hemilaminectomy for Removal of Herniated Disc (1942) (By G. Edmund Haggart, M.D.; James L. Poppen, M.D., and James W. Toumey, M.D., Boston)	Ditto

†Pertains to tumors.

BONES, JOINTS, MUSCLES, TENDONS—Continued

TITLE	PROCURABLE FROM:
Purposeful Splinting Following Injuries of the Hand (1941) (By Sumner L. Koch, M.D., Michael L. Mason, M.D., and Harvey S. Allen, M.D., Chicago)	Davis & Geck 57 Willoughby Street Brooklyn 1, New York
Joint Débridement: Surgical Treatment of Arthritis Selected Cases of Atrophic, Hypertrophic, and Traumatic Arthritis (1940) (By Paul B. Magnuson, M.D., Chicago)	Ditto
Vitallium Cup Arthroplasty (1946) (By M. E. Smith-Peterson, M.D., Boston)	Ditto
Open Reduction of Tibia and Fibula for Mal-union (1947) (By Edwin F. Cave, M.D., and Carter R. Rowe, M.D., Boston)	Ditto
Massive Tibial and Iliac Bone Grafts for Non-union of the Tibia (1947) (By Edwin F. Cave, M.D., and Carter R. Rowe, M.D., Boston)	Ditto
Diagnosis and Treatment of Infections of the Hand (1928) (By Allen B. Kanavel, M.D., Chicago. Deceased)	Encyclopaedia Britannica Films Inc. 20 N. Wacker Drive Chicago 6, Illinois
Operative Technique for Living Sutures in Bone and Joint Surgery (1932)	Charles Murray Gratz, M.D. 115 E. 61 Street New York 21, New York
Technique of Making a Light Waterproof Jacket for Treating Arthritis of the Spine (1938)	Robert J. Joplin, M.D. 372 Marlborough Street Boston 15, Massachusetts
Backache. A Manipulative Treatment without Anesthesia (1939)	Frederick A. Jostes, M.D. 3720 Washington Blvd. St. Louis 8, Missouri
Muscle Status (1946) (By Ernst Herz, M.D., and T. J. Putnam, M.D., New York)	Kings Crown Press 1145 Amsterdam Avenue New York 27, New York
Operative Correction of Metatarsus Varus Primus in Hallus Valgus Deformity (1936)	Paul W. Lapidus, M.D. 1133 Park Avenue New York, 28, New York
Protruded Intervertebral Disc (Diagnosis and surgical treatment) (1943)	J. Grafton Love, M.D. Rochester, Minnesota
Operative Treatment of Fractures of the Neck of the Femur, Both Recent and Ununited, by Modification of the Brackett Operation (1936)	Paul B. Magnuson, M.D. 700 N. Michigan Avenue Chicago 11, Illinois
Surgical Treatment of Arthritis (1936)	Ditto
First Aid in Transporting Fractures of the Leg, Spine, and Arm (1940) (By A. William Reggio, M.D., Boston)	Massachusetts General Hospital, Fracture Clinic Boston 14, Massachusetts
Emergency Care for Safe Transportation in Fractures of the Long Bones (1934) (By Charles L. Scudder, M.D., Boston)	Ditto
Surgical Approach in Old Posterior Dislocation of the Elbow (1931) (By George W. Van Gorder, M.D., Boston)	Ditto
Orthopedic Treatment of Infantile Paralysis (1934) (By Walter P. Blount, M.D., Milwaukee)	Mead Johnson & Company Evansville 21, Indiana
The Use of Russell Traction in Fractures of the Femur (1941) (By Milton J. Wilson, M.D., New York)	New York Medical College 1 E. 105 Street New York 29, New York

BONES, JOINTS, MUSCLES, TENDONS—Continued

TITLE	PROCURABLE FROM:
The Double Pin Method in the Treatment of Fractures of the Tibia and Fibula (1940) (By Milton J. Wilson, M.D., and Alan R. Cantwell, M.D., New York)	New York Medical College 1 E. 105 Street New York 29, New York
Treatment of Intracapsular Fracture of the Neck of the Femur—Ambulatory Cast Method (1940) (By Milton J. Wilson, M.D., and Alan R. Cantwell, M.D., New York)	Ditto
The Control of Voluntary Muscles. Some Principles of Kinesiology (1943) (By Frederic T. Jung, Ph.D., M.D., and William H. Lazear, D.D.S., Chicago)	Audio-Visual Medical Education Department Northwestern University Medical School 303 E. Chicago Avenue Chicago 11, Illinois
Treatment of Infantile Paralysis; Acute and Subacute Stages (1944) (By Guy A. Caldwell, M.D., and Donald T. Imrie, M.D., New Orleans)	Alton Ochsner Medical Foundation 3503 Prytania Street
Modified Double Notched Graft: Lumbosacral Spinal Fusion (1946) (By Alfons Altenberg, M.D., and Guy A. Caldwell, M.D., New Orleans)	New Orleans 15, Louisiana
Sciatic Pain Caused by Ruptured Intervertebral Disk (1942) (By Guy A. Caldwell, M.D., and Dean H. Echols, M.D., New Orleans)	Ditto
Transportation of Fractures of the Extremities (1929)	Hubley R. Owen, M.D. 319 S. 16 Street Philadelphia 2, Pennsylvania
Transportation of Fractures of the Spine (1938)	Ditto
Anatomy of the Arm, Forearm and Hand (For students of anatomy and those wishing a concentrated review of the upper extremity) (1945)	Daniel P. Quiring, Ph.D. Cleveland Clinic Euclid Avenue at 93 Street Cleveland 6, Ohio
Elective Supracondylar Amputation of the Thigh (1941)	Clarence E. Rees, M.D. 2001 Fourth Avenue San Diego 1, California
Spondylitis Rhizomelique (A demonstration of representative cases; effects of roentgen therapy) (1941) (By Richard H. Freyberg, M.D., New York)	William D. Robinson, M.D. University Hospital University of Michigan Ann Arbor, Michigan
First Aid Treatment in Fractures of the Lower Extremities (1934)	Kellogg Speed, M.D. 122 S. Michigan Avenue Chicago 3, Illinois
Epiphysitis of Head of Femur in Children ("Pre-slipping" Stage) Bone Peg Operation. To Produce Arrest of Epiphyseal Growth (1941)	Russell F. Sullivan, M.D. 1101 Beacon Street Brookline 46, Massachusetts
Open Reduction of Intracapsular Fracture. Neck of the Femur (1941)	Ditto
First Aid and Transportation of Back Injuries (1938)	J. E. M. Thomson, M.D. 1307 N Street Lincoln, Nebraska
Inter-innomino-abdominal Amputation† (Hind quarter amputation) (1942)	Alfred H. Whittaker, M.D. 1427 E. Jefferson Avenue Detroit 7, Michigan
Splint 'em Where They Lie (Application of fixed traction splints for fractures of the extremities; emergency splinting of spine injuries) (1941) (By New York and Brooklyn Regional Fracture Committee of the American College of Surgeons. Boardman M. Bosworth, M.D.)	Milton J. Wilson, M.D. 1000 Park Avenue New York 28, New York

†Pertains to tumors.

BONES, JOINTS, MUSCLES, TENDONS—Continued

TITLE	PROCURABLE FROM:
Os Calcis Fracture; an Improved Treatment (1938)	O. W. Yoerg, M.D. 78 S. Ninth Street Minneapolis 2, Minnesota

DERMATOLOGY

The Diagnosis and Management of Cutaneous Blastomycosis (Gilchrist's disease) (1940) (By J. Lamar Callaway, M.D., and Norman F. Conant, M.D. Durham)	J. Lamar Callaway, M.D. Duke University Durham, North Carolina
Dermatoses of Industrial Workers (1940) (By John G. Downing, M.D., Boston)	Harvard Film Service, Inc. 421 Washington Street Somerville 43, Massachusetts
Dermatologic Allergy (1942) (By Frances Pascher, M.D., and Abram Kanof, M.D., New York)	New York Skin and Cancer Unit 19 Street and Second Avenue New York 3, New York
Skin Studies (Shows some of the research methods employed in fundamental studies of the effects of soaps on the skin) (1944)	Procter and Gamble Skin Research Laboratory Ivorydale Cincinnati 17, Ohio

DIAPHRAGM

Diaphragmatic Hernioplasty—Repair of Hiatus Hernia (1944)	Harold Brunn, M.D. University Hospital The Medical Center San Francisco 22, California
Transthoracic Approach to Repair of Left-sided Traumatic Diaphragmatic Hernia (1944)	
Absence of Posterior One-fourth of Diaphragm (Abdominal repair after phrenicotomy) (1935)	Stuart W. Harrington, M.D. Rochester, Minnesota
Congenital Diaphragmatic Hernia through Pleuro-peritoneal Hiatus (1935)	Ditto
Esophageal Hiatus Diaphragmatic Hernia (Herniation of entire stomach and omentum into posterior mediastinum) and Pulsion Diverticulum of the Esophagus (1939)	Ditto
Left Traumatic Diaphragmatic Hernia (1935)	Ditto
Paraesophageal Diaphragmatic Hernia. Living Suture Technique (1935)	Ditto
Right Traumatic Diaphragmatic Hernia. Combined Abdominal and Thoracic Approach (1935)	Ditto
Traumatic Diaphragmatic Hernia (Herniation of stomach, liver, colon, and spleen) (1938)	Ditto

EAR AND ADNEXA

Refinements in the Technique of the Radical Mastoid Operation and an Improved Plastic Flap (1939)	Louis Daily, M.D. 1215 Walker Avenue Houston, Texas
Tests of Vestibular Function (1929) (By Richard Lyman, M.D., Rochester, New York)	Encyclopaedia Britannica Films Inc. 20 N. Wacker Drive Chicago 6, Illinois
Disorders of the Vestibular System (1946) (By Ernst Herz, M.D., D. G. Woodman, M.D., and T. J. Putnam, M.D., New York)	Kings Crown Press 1145 Amsterdam Avenue New York 27, New York
A Clinic on Petrositis with Meningitis (1941) (By Ralph Almour, M.D., and Samuel J. Kopetzky, M.D., New York)	Medical Film Guild 167 W. 57 Street New York 19, New York

EAR AND ADNEXA—Continued

TITLE	PROCURABLE FROM:
Fenestration Operation for Otosclerosis (1947)	George E. Shambaugh, Jr., M.D. 55 East Washington Street Chicago, Illinois
Operation for Acute Mastoiditis; Detachment of Retina; Walker Pin; Diathermy (1935)	Charles N. Spratt, M.D. 825 Nicollet Avenue Minneapolis 2, Minnesota
Glaucoma—Sclerecto-iridodialysis; Operation for Acute Mastoid (1935)	
The Correction of Prominent Ears (1945)	D. F. Weaver, M.D. Henry Ford Hospital Detroit, Michigan

EMBRYOLOGY AND CYTOLOGY

Development of the Fertilized Rabbit's Ovum (1929) (By Warren H. Lewis, M.D., Philadelphia)	Encyclopaedia Britannica Films Inc. 20 N. Wacker Drive Chicago 6, Illinois
The Development of the Testis and Its Associated Structures (1941)	Alfred H. Iason, M.D. 41 Eastern Parkway Brooklyn 17, New York
Development of the Nervous System (1939) (By Joseph J. McDonald, M.D., New York)	Department of Anatomy Northwestern University Medical School 303 E. Chicago Avenue Chicago 11, Illinois
The First Heart Beats and the Beginning of the Circulation in Living Embryos* (1939) (By Bradley M. Patten, Ph.D., and Theodore C. Kramer, Ph.D., Ann Arbor)	Bradley M. Patten, Ph.D. University of Michigan Medical School Ann Arbor, Michigan
Ovulation and the Effect of the Gonadotropic Hormone of Pregnant Mares' Serum (1940)	Samuel L. Siegler, M.D. 706 Eastern Parkway Brooklyn 13, New York
The Early Development of the Rabbit Egg in Vitro (1935) (By Warren H. Lewis, M.D., and P. W. Gregory, Ph.D., Philadelphia)	The Wistar Institute Woodland Avenue and 36 Street Philadelphia 4, Pennsylvania
Early Divisions, 2–8 Cells, of Living Monkey Egg in Vitro (1935) (By Warren H. Lewis, M.D., and Carl G. Hartman, Ph.D., Philadelphia)	
Growth of Capillaries and Endothelium from Subcutaneous Tissue of 7-day Chick Embryos in 2-day Cultures in Locke-bouillon Dextrose-medium (1931) (By Warren H. Lewis, M.D., Philadelphia)	Ditto
Dividing Normal Adult Rat Fibroblasts in Vitro (1939) (By Warren H. Lewis, M.D., Philadelphia)	Ditto
Dividing Cancer Cells in Vitro (1935) (By Warren H. Lewis, M.D., and M. R. Lewis, LL.D., Philadelphia)	Ditto
Tumor Cells and Macrophages in Tissue Cultures Rat Sarcomas and Carcinomas (1935) (By Warren H. Lewis, M.D., Philadelphia)	Ditto
Normal and Abnormal White Blood Cells (1940) (By Margaret Reed Lewis and Warren H. Lewis, M.D., Philadelphia)	Ditto
Pinocytosis—Drinking by Cells (1938) (By Warren H. Lewis, M.D., Philadelphia)	Ditto

*No loan service.

ESOPHAGUS

TITLE	PROCURABLE FROM:
Diverticulum of Esophagus (1937)	Harold Brunn, M.D. University Hospital The Medical Center San Francisco 22, California
Two Stage Operation for Diverticulum of the Esophagus (1944)	Read N. Calvert, M.D. 7894 Georgia Avenue Silver Spring, Maryland
Transthoracic Resection of Esophagus—Lower Third for Carcinoma† (1946) (By Ralph Adams, M.D., Boston)	Davis & Geck 57 Willoughby Street Brooklyn 1, New York
Esophageal Diverticulum (1946) (By Frank H. Lahey, M.D., Boston)	Ditto
Esophageal Diverticulum—Removal of a Large Sac and its Complications (1947) (By Frank H. Lahey, M.D., Boston)	Ditto
Auto-dilatation of the Esophagus by Use of Steel Olives in the Treatment of Cicatricial Stenosis (1936)	James A. Flynn, M.D. 1511 Rhode Island Avenue N.W. Washington 5, D. C.
Pedunculated Multiple Myxofibromata of the Upper Esophagus† (1941)	Stuart W. Harrington, M.D. Rochester, Minnesota
Pedunculated Polypoid Lipoma Originating at Introitus of Esophagus and Extending to Cardia† (1944)	Ditto
Diseases of the Esophagus (1946) (By Paul H. Holinger, M.D., and Albert H. Andrews, Jr., M.D., Chicago)	The Jacques Holinger Memorial Fund 700 N. Michigan Avenue Chicago 11, Illinois

EYE AND ADNEXA

Orthoptic Training Routine in the Department of Motor Anomalies, New York Eye and Ear Infirmary (1937)	Conrad Berens, M.D. 35 E. 70 Street New York 21, New York
Transplantation of Fascia Bulbi (Tenon's Capsule) in the Rabbit (1943) (By Conrad Berens, M.D., Byron C. Smith, M.D., and Hunter H. Romaine, M.D., New York)	Ditto
Reconstruction of the Upper Lid (1947)	Alston Callahan, M.D.
Removal of Orbital Tumor through Inferior Route with Kuhnt-Szymanowski Repair of Ectropion (1947)	The Medical College of Alabama Birmingham 5, Alabama
The Jaw Winking Phenomenon (1946)	Edmond L. Cooper, M.D. 1553 Woodward Avenue Detroit 26, Michigan
Naffziger Operation for Exophthalmos (1937)	E. J. Curran, M.D. 925 Grand Avenue Kansas City, Missouri
Surgical Relief of Ptosis Associated with Jaw Winking Phenomenon (1938)	M. Desmond Curran, M.D. 925 Grand Avenue Kansas City, Missouri
A Ball and Ring Implant for Use in Enucleation (1946)	Norman L. Cutler, M.D. 1300 Harrison Street Wilmington, Delaware
Technique of Cataract Extraction (1936)	Ray K. Daily, M.D.
Surgical and Orthoptic Treatment of Strabismus (1937)	1215 Walker Avenue Houston 2, Texas

†Pertains to tumors.

EYE AND ADNEXA—Continued

TITLE	PROCURABLE FROM:
Kuhnt-Szymanowski Operation for Senile Ectropion Intermarginal Blepharoplasty for Trichiasis of the Upper Lid (1941)	Ray K. Daily, M.D. 1215 Walker Avenue Houston 2, Texas
Surgery of Paralytic Strabismus. Transplantation of Parts of Vertical Recti into Rectus Externus. Tenectomy of Inferior Oblique (1941)	Ditto
Glaucoma Operations (1939)	Ditto
Surgical Correction of Ptosis (1941)	Ditto
Cataract Extraction—Corneal Scleral Suture and Intracapsular Removal (Verhoeff); Inferior Oblique Myotomy (1936) (By William P. Beetham, M.D., Boston)	Davis & Geck 57 Willoughby Street Brooklyn 1, New York
Reconstruction of the Floor of the Orbit (1943) (By John Marquis Converse, M.D., New York)	Ditto
Cataract Extraction through Vertical Conjunctival Slit (1938) (By Walter Moehle, M.D., Brooklyn)	Ditto
Jameson Recession Muscle Operation (1935) (By P. Chalmers Jameson, M.D., Brooklyn. Deceased)	Ditto
Cataract Extraction. Extracapsular. Intracapsular with Forceps. Intracapsular with Suction (1944) (By Ramon Castroviejo, M.D., New York)	Ditto
Keratoplasty; Square Transplant Technique (1944) (By Ramon Castroviejo, M.D., New York)	Ditto
Keratoplasty; Circular Transplant Technique (1945) (By Ramon Castroviejo, M.D., New York)	Ditto
A Method of Closing the Cataract Incision by Combining a Corneoscleral Suture and a Large Sliding Conjunctival Flap (1946)	P. H. Decker, M.D., 25 W. Third Street Williamsport, Pennsylvania
Cataract Extraction (1931) (By Frank C. Parker, M.D., Norristown. Photographed at Wills Hospital, Philadelphia)	Encyclopaedia Britannica Films Inc. 20 N. Wacker Drive Chicago 6, Illinois
Gold Ball Implantation in Sclera (1931) (By Frank C. Parker, M.D., Norristown. Photographed at Wills Hospital, Philadelphia)	
Todd Parker Tucking Operation (1931) (By Frank C. Parker, M.D., Norristown. Photographed at Wills Hospital, Philadelphia)	Ditto
Ophthalmic Surgery—Part I: Resection Right External Rectus Muscle Recession Right Inferior Oblique and Right Internal Rectus Muscle for Right Convergent Strabismus and Paresis Left Superior Rectus Muscle. Part II: Recession of Left Inferior Oblique for Overaction of Left Inferior Oblique in Association with Paresis of Right Superior Rectus. (1944)	F. Bruce Fralick, M.D. University Hospital Ann Arbor, Michigan
Hemangioma of the Orbit: Reese Approach (1947)	Ditto
Cataract Extraction (1944)	Jack S. Guyton, M.D. Johns Hopkins Hospital Baltimore 5, Maryland
Ptosis Operations (1945)	
Corneal Transplant (1946)	
Arachnodactylia, Dislocation of Lenses; Lens Extraction (1943)	Wendell L. Hughes, M.D. 131 Fulton Avenue Hempstead, L.I., New York
Plastic Repair Following Excision, Carcinoma of Lower Lid† (1936)	
Reconstruction of New Lower Lid. Carcinoma of Meibomian Glands of Right Lower Lid† (1940)	Ditto
Recession of Medial Rectus; Catgut Sutures; O'Connor Cinch; Resection of Lateral Rectus (1936)	Ditto

† Pertains to tumors.

EYE AND ADNEXA—Continued

TITLE	PROCURABLE FROM:
Blepharopoiesis for Entire Absence of Lower Lid Due to Bite of a Horse (1940)	Wendell L. Hughes, M.D. 131 Fulton Avenue
Corneal Transplant; Autokeratoplasty (1940)	Hempstead, L.I., New York
Dacryocystorhinostomy; Epithelioma Lower Lid—Removal with Le Fort-Wolfe Graft from Upper Lid (1940)	Ditto
Free Transplant of Tarsus for Absence of Lower Lid Following Radiation for Epithelioma (1940)	Ditto
Lymphoma of Conjunctiva; Pulsating Exophthalmos in Neurofibromatosis; Operation for Retinal Detachment—Lacarerre; Tasal Transplant for Entropion with Trichiasis (1940)	Ditto
Pigmented Nevus; Removal with Repair by Modified Koellner Flap from the Upper Lid (1940)	Ditto
Blepharo-oophoroplasty (1941)	Ditto
Lid Reconstruction Using Ollier-Thiersch Graft (1941)	Ditto
Socket Reconstruction Using Flexible Form (1941)	Ditto
Modified Koellner Flap from the Upper Lid for Repair of Coloboma of Lower Lid. Implantation of Gold Ball into Sclera, Method of Burch (1941)	Ditto
Cartilage Implant for Depressed Fracture of Orbital Margin and the Maxilla (1941)	Ditto
Combined Extracapsular Extraction of Cataract Using Two Cornea-episcleral No. 00000 Catgut Sutures and Silk (1941)	Ditto
Le Fort-Wolfe Skin Graft from the Upper Lid for Cicatricial Ectropion of the Lower Lid. (By Byron C. Smith, M.D., New York) Marginal Entropion Operation in Preparation for a Corneal Transplant (1941)	Ditto
Cataract Extraction Using Catgut Sutures (1942-43)	Ditto
Coloboma of Upper Lid in a Case of Neurofibromatosis (1941-42)	Ditto
Congenital Nevus Pigmentosa Involving Lid Margins. Removal of Entire Lid Margins with Repair (1942-43)	Ditto
Exenteration of the Orbit (1942)	Ditto
The Padgett Dermatome (1942) (By Wendell L. Hughes, M.D., and Byron C. Smith, M.D.)	Ditto
Recession of the Trochlea Combined with Recession of the Medial Rectus (1942-43)	Ditto
Severe Ectropion of Upper and Lower Lids (1940-43)	Ditto
Severe Symblepharon, Plastic Repair (1941-43)	Ditto
Symblepharon and Corneal Scar from Burn. Free Conjunctival Graft and Lid Repair (1943)	Ditto
Blepharopoiesis for Absence of the Upper Lid (1944)	Ditto
Oculomotor Disorders (1946) (By Ernst Herz, M.D. and T. J. Putnam, M.D., New York)	Kings Crown Press 1145 Amsterdam Avenue New York 27, New York
Cataract Operations (1938)	Daniel B. Kirby, M.D.
Cataract after Glaucoma (1938)	780 Park Avenue
Glaucoma Complicating Cataract. Preliminary Trephining Iridectomy (1939)	New York 21, New York
Blepharoptosis Surgery (1940)	Ditto
La Grange Sclerectoiridectomy for Relief of Glaucoma (1940)	Ditto

EYE AND ADNEXA—Continued

TITLE	PROCURABLE FROM:
Intracapsular Extraction of Cataract (1945)	Daniel B. Kirby, M.D. 780 Park Avenue New York 21, New York
Extracapsular Extraction of Cataract (1937)	
Filaria Loa in the Eye (1940)	George P. Landegger, M.D. 727 W. Seventh Street Los Angeles 14, California
Peeling of a Corneal Scar (Dr. Wiener's technique) (1941)	
Two Corneal Transplantations from One Donor Eye (1946)	Ditto
Intracapsular Cataract Extraction through the Round Pupil (1941)	Ditto
Transcranial Removal of Intraorbital Tumors† (1940)	J. Grafton Love, M.D. Rochester, Minnesota
Intracapsular Cataract Extraction (Verhoeff—with sliding conjunctival flap), Extracapsular Cataract Extraction (1943) (By Edward A. Roling, M.D., Chicago)	Photography Department Loyola University School of Medicine 706 S. Wolcott Avenue Chicago 12, Illinois
Mule's Evisceration with Preservation of the Cornea and Gold Ball Implant (1939) (By Frank E. Burch, M.D., St. Paul)	University of Minnesota Visual Education Service 3 Wesbrook Minneapolis 14, Minnesota
Extracapsular Cataract Extraction with Peripheral Iridectomy (1941) (By Frank E. Burch, M.D., St. Paul)	
Two Methods of Glaucoma Surgery: Lundsgards' Iris Inclusion Operation; Bentzen's Modification of the Elliott Trephine Operation (1941) (By Frank E. Burch, M.D., St. Paul)	Ditto
Intracapsular Cataract Operation with Preservation of Pupil (1941) (By Frank E. Burch, M.D., St. Paul)	Ditto
Recession of Medial Rectus in a Case of Convergent Strabismus of 18 Degrees (1941) (By Frank E. Burch, M.D., St. Paul)	Ditto
Modified Blascovic's Ptosis Operation (1943) (By Frank E. Burch, M.D., St. Paul)	Ditto
Extracapsular Extraction of Mature Intumescent Cataract (1941) (By Frank E. Burch, M.D., St. Paul)	Ditto
Cataract Expression under Conjunctival Bridge with Peripheral Iridectomy and Iridotomy (1941) (By Frank E. Burch, M.D., St. Paul)	Ditto
The Suspensory Ligament of Zinn and Its Zonular Chamber (1942-43)	Henry Minsky, M.D. 2 E. 95 Street New York 28, New York
Errors of Refraction (1944) (By William Alfred Mann, M.D., and Emile George Nadeau, Jr., M.D., Chicago)	Audio-Visual Medical Education Department Northwestern University Medical School 303 E. Chicago Avenue Chicago 11, Illinois
Corneal Graft, Two Methods (1945)	R. Townley Paton, M.D. 927 Park Avenue New York 28, New York
Modified Dupuy-Dutemps Operation for Restoration of Temporal Two-Thirds Lower Eyelid (1946) (By Conrad Berens, M.D., New York)	Miss Patricia Rainier 301 E. 14 Street New York, New York
Operative Technique on the Ocular Muscles (1940)	A. D. Ruedemann, M.D. 1553 Woodward Avenue Detroit 26, Michigan
Cataract Surgery (1942)	
A Permanent Plastic Eye (1947)	

†Pertains to tumors.

EYE AND ADNEXA—Continued

TITLE	PROCURABLE FROM:
Case of Left Inferior Oblique Paresis and Right Superior Oblique Paresis (1943)	Ernest Sheppard, M.D. 1801 K Street, N.W. Washington 6, D.C.
A Simple Technique of Low Magnification Goniscopy (1946)	
Accommodative Convergent Strabismus O.D. and Amblyopia Ex Anopsia O.D. (1942) (By William T. Davis, M.D., Washington. Deceased)	Ernest Sheppard, M.D. George Washington University School of Medicine 1335 H Street, N.W. Washington 6, D. C.
External Orbitotomy (1938)	Edmund B. Spaeth, M.D.
Orbitotomy for Removal of Cyst from Orbit (1941)	1930 Chestnut Street
Surgical Correction of Phenomena Connected with Misdirection of Regenerating Third Nerve Fibers (1941)	Philadelphia 3, Pennsylvania
The Correction of Cicatricial Lagophthalmos with Cartilage Graft (1941)	Ditto
The Use of Ear Cartilage as an Eyelid Graft (1940)	Ditto
Mosher-Toti Dacryocystorhinostomy (1944)	Ditto
The Marcus-Gunn Phenomenon (1944)	Ditto
Reese Ptosis Operation (1944)	Ditto
Transcleral Diathermy for Retinal Separation (1944)	Ditto
Cataract Operations (Pocket-flap method) (1934)	Charles N. Spratt, M.D.
Cataract Operation (Pocket-flap method) (1934)	825 Nicollet Avenue
Operation for Acute Mastoiditis; Detachment of Retina; Walker Pin; Diathermy (1935)	Minneapolis 2, Minnesota
Enucleation with Fat Implant; Magnet Operation; Suction Operation for Traumatic and Soft Cataract; Discission Soft Cataract; Callahan's Operation for Lachrymal Stenosis; Retinal Detachment —Diathermy (1934)	Ditto
Glaucoma—Sclerecto-iridodialysis; Operation for Acute Mastoid (1935)	Ditto
Corneal Transplant (1944)	Charles I. Thomas, M.D. 10515 Carnegie Avenue
Intracapsular Cataract Extraction (1946)	Cleveland 6, Ohio

FACE (See also "Plastic Surgery")

Internal Wiring Fixation of Facial Fractures (1942)	Wm. Milton Adams, M.D.
Treatment of Extensive Fractures of the Maxilla Illustrating the Use of an Extra-oral Appliance (1941)	902 Madison Avenue Memphis 3, Tennessee
Correction of Facial Paralysis by Muscle Substitution (1946)	Ditto
Correction of Nasal Deformities (1941) (By James Barrett Brown, M.D., and Frank McDowell, M.D., St. Louis)	Davis & Geck 57 Willoughby Street Brooklyn 1, New York
Internal Wiring of Jaw Fractures. With Note on External Bar Fixation (1942) (By James Barrett Brown, M.D., and Frank McDowell, M.D., St. Louis)	Ditto
Reconstruction of the Nose by Epithelial Inlay Following an Injury Sustained in an Air Raid (1943) (By John Marquis Converse, M.D., New York)	Ditto
Support of the Paralyzed Face with Fascia (1946) (By James Barrett Brown, M.D., and Frank McDowell, M.D., St. Louis)	Ditto

FACE (See also "Plastic Surgery")—Continued

TITLE	PROCURABLE FROM:
Prosthetic Restorations for Inoperable Deformities (1940–44) (By Adolph M. Brown, M.D., Chicago)	The Eye and Ear Infirmary University of Illinois
Prosthetic Restorations in Reconstructive Surgery (1940–44) (By Adolph M. Brown, M.D., Chicago)	904 W. Adams Street Chicago, Illinois
Facial Paralysis (1946) (By Ernst Herz, M.D., and T. J. Putnam, M.D., New York)	Kings Crown Press 1145 Amsterdam Avenue New York 27, New York
The Fractured Nose (Plastic repair for deformity and dislocated septum) (1941)	J. W. Maliniac, M.D. 11 E. 68 Street New York 21, New York
Developmental Anomalies of the Face and Mouth (I. Developmental anatomy) (1941) (By Joseph J. McDonald, M.D., New York)	Frederick W. Merrifield, M.D. The Clara A. Abbott Foundation for Medical Research 122 S. Michigan Avenue Chicago 3, Illinois
Treatment of Traumatic Injuries of the Face (1941) (By Gordon B. New, M.D., and John B. Erich, M.D., Rochester)	Gordon B. New, M.D. Rochester, Minnesota
Rib Cartilage Transplant for Saddle Back Nose (1939)	Arthur Palmer, M.D. 667 Madison Avenue New York, New York
Traumatic Temporomandibular Arthritis (1941)	Louis W. Schultz, M.D. 25 E. Washington Street Chicago 2, Illinois
Rhinoplasty—by Indian Method (1937)	C. L. Straith, M.D.
Rhinoplasty Using Profilometer (1937)	1551 Woodward Avenue
Nasal Tip Reconstruction (1939)	Detroit 26, Michigan
Saddle Nose Reconstruction (1939)	Ditto
Treatment of Crushing Facial Injuries (Due to automobile accidents) (1939)	Ditto
Hump Nose Correction (1941)	Ditto

GENITAL ORGANS (Male)

Endoscopic Electrosection of Prostate (1937)	Roger W. Barnes, M.D.
Genito-urinary Surgery for the General Practitioner (Suprapubic cystotomy, circumcision in the adult, hydrocelectomy, repair of ruptured bladder) (1938)	1216 Wilshire Boulevard Los Angeles 14, California
Perineal Prostatectomy for Benign Hypertrophy (1946)	Elmer Belt, M.D. 1893 Wilshire Boulevard
Radical Perineal Prostatectomy for Malignant Hypertrophy (1946)	Los Angeles 5, California
Hypospadias: Surgical Treatment by the Inlying Graft Method (1943)	Virgil S. Counseller, M.D. Rochester, Minnesota
Perineal Prostatectomy (1940)	Pablo G. Curbelo, M.D. Brau 78 San Juan, Puerto Rico
Perineal Prostatectomy under Sacral Anesthesia (1939)	Edwin Davis, M.D. 107 S. 17 Street Omaha, Nebraska
Epididymectomy (1935) (By Hugh H. Young, M.D., Baltimore)	Davis & Geck 57 Willoughby Street
Perineal Prostatectomy: Enucleation of Benign Adenomatous Lobes; Suture of Vesical Neck to Close Prostatic Wound (1939) (By Hugh H. Young, M.D., Baltimore)	Brooklyn 1, New York
Radical Operation for Carcinoma of Prostate† (1939) (By Hugh H. Young, M.D., Baltimore)	Ditto

†Pertains to tumors.

GENITAL ORGANS (Male)—Continued

TITLE	PROCURABLE FROM:
Benign Prostatic Hypertrophy (1929) (By J. Bentley Squier, M.D., New York)	Encyclopaedia Britannica Films Inc. 20 N. Wacker Drive Chicago 6, Illinois
The Development of the Testis and Its Associated Structures (1941)	Alfred H. Iason, M.D. 41 Eastern Parkway Brooklyn 17, New York
Cryptorchidism—Non-Operative Treatment (1941)	Walter M. Kearns, M.D. 238 W. Wisconsin Avenue Milwaukee, Wisconsin
Cryptorchidism—Operative Treatment (1941)	
Testicular Deficiency (1941)	
Perineal Prostatectomy (1935)	Tracy O. Powell, M.D. 6253 Hollywood Boulevard Los Angeles 28, California
Treatment of Small Caliber Strictures of the Anterior Urethra by Electro-urethrotomy (1939)	Leander W. Riba, M.D. 720 N. Michigan Avenue Chicago 11, Illinois
Orchiopexy (1940)	James C. Sargent, M.D. 324 E. Wisconsin Avenue Milwaukee 2, Wisconsin

HEART AND PERICARDIUM

The Valves of the Heart in Action (1927)	American Heart Association 1790 Broadway New York 19, New York
The Heart Beat Mechanism in Health and Disease (1933) (By Clayton J. Lundy, M.D., Chicago)	
The Fluoroscopic Diagnosis of Cardiac Infarction (1940) (By A. M. Master, M.D., A. Grishman, M.D., S. Dack, M.D., H. L. Jaffe, M.D., R. Gubner, M.D., New York)	Ditto
Pericardiectomy for Adhesive Pericarditis (1935)	Harold Brunn, M.D. University Hospital The Medical Center San Francisco 22, California
Beck Operation—New Blood Supply to Heart (1937)	
Division of Patent Ductus Arteriosus (1947) (By John C. Jones, M.D., Los Angeles)	Billy Burke Productions 7416 Beverly Boulevard Hollywood 36, California
Pericardial Resection for Constrictive Pericarditis (1945) (By Richard H. Overholt, M.D., Boston)	Davis & Geck 57 Willoughby Street Brooklyn 1, New York
Pericardial Resection for Constrictive Pericarditis (1938) (By Frank S. Dolley, M.D., and John C. Jones, M.D., Los Angeles)	Frank S. Dolley, M.D. 427 S. Arden Boulevard Los Angeles, California
Cardiac Irregularities (1929) (By Carl J. Wiggers, M.D., Cleveland)	Encyclopaedia Britannica Films Inc. 20 N. Wacker Drive Chicago 6, Illinois
Ectopic Heart (1929) (Photographed at Kansas City General Hospital)	
Partial Pericardiectomy and Epicardiectomy for Calcified Constricting Pericardium (1940)	Stuart W. Harrington, M.D. Rochester, Minnesota
Angina Pectoris. A Summary of Objective Studies (Part I: Clinical characteristics. Part II: Physiology. Part III: Pathology. Part IV: Treatment) (1942) (By Joseph E. F. Riseman, M.D., Boston)	Harvard Film Service, Inc. 421 Washington Street Somerville 43, Massachusetts
The Effects of Metallic Ions and Osmotic Disturbances on the Heart (1945) (By K. G. Wakim, M.D., Ph.D., Bloomington, Indiana)	Audio-Visual Center Indiana University Bloomington, Indiana
Oxygen Therapy in Heart Disease (1946)	Linde Air Products Company 30 E. 42 Street New York 17, New York

HEART AND PERICARDIUM—Continued

TITLE	PROCURABLE FROM:
The Mechanism of the Heart Beat and Electrocardiography (1932) (By Lewis M. Hurxthal, M.D., Boston)	Worcester Film Corporation 131 Central Street Worcester 8, Massachusetts

INFECTIOUS DISEASES

Immunization against Infectious Diseases (1942)	Lederle Laboratories Division American Cyanamid Company Film Library
The Control of Scarlet Fever (Based upon the work of the Doctors Dick) (1938)	30 Rockefeller Plaza New York 20, New York
Smallpox and Vaccination (1939)	State of New York Department of Health Albany, New York

KIDNEYS AND URETERS

Transperitoneal Nephrectomy (1936)	Roger W. Barnes, M.D. 1216 Wilshire Boulevard Los Angeles 14, California
Nephrectomy, Anterior Abdominal Extraperitoneal Route, Bazy's Approach (1941)	Pablo G. Curbelo, M.D. 78 Brau Street San Juan, Puerto Rico
Nephrectomy for Tuberculosis of the Kidney (1935) (By Oswald S. Lowsley, M.D., New York)	Davis & Geck 57 Willoughby Street
Nephrotomy Wound Closure by the Ribbon-gut Method (1933) (By Oswald S. Lowsley, M.D., New York)	Brooklyn 1, New York
Nephropexy for Pronounced Nephroptosis with Kinking of Ureter (1939) (By Hugh H. Young, M.D., Baltimore)	Ditto
Resection of the Upper Pole of a Double Kidney (1947) (By Elmer Hess, M.D., Erie)	Ditto
Pyelotomy for Calculus (1935)	John Duff, M.D. 745 Fifth Avenue New York 22, New York
Nephropexy with Fascia Lata (1940)	
The Foley Y Plasty. A New Operation for Stricture at the Uretero-pelvic Junction (1937)	Frederic E. B. Foley, M.D. 350 St. Peter Street St. Paul 2, Minnesota
Lumbar Ureterotomy for Stone; A New Method and Technique (1935)	
Operative Division of the Horseshoe Kidney (1934)	Ditto
Operative Division of the Unilateral Fused Kidney (1937)	Ditto
Incision for Resection of Rib in Renal Surgery; Plastic Operation on Uretero-pelvic Juncture (1939)	Elmer Hess, M.D. 8 E. 12 Street Erie, Pennsylvania
An Aseptic Method of Uretero-intestinal Anastomosis with Divisible Carrier (1939)	Frank Hinman, M.D. Room 207, Third and Parnassus Avenues San Francisco 22, California
Adrenal Tumor† (1940)	T. Leon Howard, M.D. 1612 Tremont Place Denver 2, Colorado
The Management of the Ureter in Tuberculous Lesions of the Kidney (1939)	

LARYNX

Paralysis of the Larynx (1942) (By Louis H. Clerf, M.D., and Robert M. Lukens, M.D., Philadelphia)	Louis H. Clerf, M.D. 1530 Locust Street Philadelphia 2, Pennsylvania

†Pertains to tumors.

LARYNX—Continued

TITLE	PROCURABLE FROM:
The Infant Larynx (1945) (By Paul H. Holinger, M.D., Albert H. Andrews, Jr., M.D., and Ralph G. Rigby, M.D., Chicago)	The Jacques Holinger Memorial Fund 700 N. Michigan Avenue Chicago 11, Illinois
The Larynx under Local Anesthetic, Lynch's Method (1943)	Dean M. Lierle, M.D. University Hospitals Iowa City, Iowa
Laryngectomy for Cancer of the Larynx† (1940)	Edward A. Looper, M.D. 104 W. Madison Street Baltimore 1, Maryland
Obstructive Laryngitis (1934) (By E. S. Platou, M.D., Minneapolis)	Mead Johnson & Company Evansville 21, Indiana
Benign Tumors of the Larynx† (1939) (By Gordon B. New, M.D., and John B. Erich, M.D., Rochester)	Gordon B. New, M.D. Rochester, Minnesota
Carcinoma of the Larynx. Tracheotomy and Thyrotomy† (1938)	Ditto
Treatment of Cicatricial Stenosis of the Larynx and Trachea (1944) (By Gordon B. New, M.D., and John B. Erich, M.D., Rochester)	Ditto
Laryngofissure for Intrinsic Cancer† (1937)	Arthur Palmer, M.D. 667 Madison Avenue New York, New York
Thyrotomy (Laryngo-Fissure) for Carcinoma of the Larynx† (1941)	D. F. Weaver, M.D. Henry Ford Hospital Detroit, Michigan

MAMMARY GLAND

Cancer of Female Breast† (1941) (By Frank E. Adair, M.D., New York)	Davis & Geck 57 Willoughby Street Brooklyn 1, New York
Radical Mastectomy Using a Triangular Axillary Skin Flap (1938) (By Thomas G. Orr, M.D., Kansas City, Kansas)	
Carcinoma of Breast. Radical Mastectomy. Transverse Incision† (1940)	Stuart W. Harrington, M.D. Rochester, Minnesota
Carcinoma of Breast. Radical Mastectomy. Vertical Incision† (1939)	Ditto
Radical Actual Cautery Knife Operation in Otherwise Inoperable Carcinoma of the Breast† (1937)	Estate of James F. Percy, M.D. 1030 S. Alvarado Street Los Angeles, California
Radical Mastectomy (1945)	Donald E. Ross, M.D. 947 W. Eighth Street Los Angeles 14, California
Carcinoma of the Breast† (1937)	Hugh H. Trout, M.D. 1301 Franklin Road Roanoke 16, Virginia

MOUTH AND LIPS

Mirault Operation for Single Harelip (1928)	Vilray P. Blair, M.D.
Repair of Single Harelip by Mirault Operation (1928)	508 N. Grand Boulevard St. Louis 3, Missouri
Reconstruction of Cleft Lips (1940)	James Barrett Brown, M.D. 508 N. Grand Boulevard St. Louis 3, Missouri
Tonsillectomy—Some Preferred Techniques (1942) (By Charles E. Futch, M.D., Los Angeles)	Billy Burke Productions 7416 Beverly Boulevard Hollywood 36, California
The Control of Tonsil Hemorrhage (1942) (By Charles E. Futch, M.D., Los Angeles)	

†Pertains to tumors.

MOUTH AND LIPS—Continued

TITLE	PROCURABLE FROM:
Expanded Local Tonsillectomy (1940) (By Harry Meyersburg, M.D., Brooklyn)	Medical Film Guild 167 W. 57 Street New York 19, New York
Wardill Type of Push-back Operation for Cleft Palate (1942)	Gordon B. New, M.D. Rochester, Minnesota
Use of a Sickle Flap for Reconstruction of Upper Lip (1945)	Ditto
Phylogenetic Development of the Tonsil (1939) (By J. Milton Robb, M.D., and Hayden D. Palmer, M.D., Detroit)	J. Milton Robb, M.D. 1553 Woodward Avenue Detroit 26, Michigan
Technique of Local Tonsillectomy (1939) (By J. Milton Robb, M.D., and Hayden D. Palmer, M.D., Detroit)	Ditto
Unilateral Cleft Lips and Cleft Palate (1940)	Louis W. Schultz, M.D. 25 E. Washington Street Chicago 2, Illinois
Bilateral Cleft Lip (1940)	
Harelip Operation (1919)	C. L. Straith, M.D. 1551 Woodward Avenue Detroit 26, Michigan

NECK

Complete Neck Dissection for Metastatic Carcinoma† (1942) (By James Barrett Brown, M.D., and Frank McDowell, M.D., St. Louis)	Davis & Geck 57 Willoughby Street Brooklyn 1, New York

NERVOUS SYSTEM

The Nervous System (Development of nervous system; reflex action; the spinal cord; the brain; conditioned reflexes and behavior) (1936)	Brandon Films, Inc. 1600 Broadway New York 19, New York
Vagus Resection for Peptic Ulcer (1947) (By Edward C. Pallette, M.D., Los Angeles)	Billy Burke Productions 7416 Beverly Boulevard Hollywood 36, California
Lumbar Sympathetic Ganglionectomy (1938) (By Alton Ochsner, M.D., New Orleans)	Davis & Geck 57 Willoughby Street Brooklyn 1, New York
Subdural Hematoma (1945) (By Rudolph Jaeger, M.D., Philadelphia)	
Surgical Technique of Intratemporal Repair of Facial Nerve (Demonstrated upon a cadaver magnified four times) (1945) (By Pierre Viole, M.D., Los Angeles)	Ditto
Surgical Treatment of Hypertension by Lumbodorsal Splanchnicectomy (1946) (By R. H. Smithwick, M.D., Boston)	Ditto
Prefrontal Lobotomy; Agitative-Depressive State (1947) (By James L. Poppen, M.D., Boston)	Ditto
Thoracolumbar Sympathectomy for Hypertension (1947) (By James L. Poppen, M.D., Boston)	Ditto
Surgical Extirpation of Intrathoracic Tumor† (1938) (By Frank S. Dolley, M.D., and John C. Jones, M.D., Los Angeles)	Frank S. Dolley, M.D. 427 S. Arden Boulevard Los Angeles, California
Adie's Syndrome. A Non-syphilitic Disease Simulating Tabes Dorsalis (1939) (By Maurice Frocht, M.D., and John McD. McKinney, M.D., New York)	Maurice Frocht, M.D. 610 W. 110 Street New York 25, New York
Neuro Psychiatry for the Medical Student: Clinical Types of Mental Deficiencies (In 4 parts) (Useful as a supplement in teaching psychiatry to advanced medical students) (1945–46) (By Jon B. Goldsborough, M.D., and John Erben, M.D., Senior Students, Loyola University School of Medicine)	Jon B. Goldsborough, M.D 4022 Lincoln Avenue East St. Louis, Illinois

†Pertains to tumors.

NERVOUS SYSTEM—Continued

TITLE	PROCURABLE FROM:
Motor Disorders in Nervous Diseases (1946) (By Ernst Herz, M.D., and T. J. Putnam, M.D., New York) I. Involuntary Movements in Nervous Diseases II. Disorders of Gait III. Disorders of Coordination IV. Muscle Status V. Reflexes: Their Principles and Changes in Nervous Diseases VI. Skilled Acts VII. Oculomotor Disorders VIII. Facial Paralysis IX. Disorders of the Motor Trigeminal, Spinal Accessory and Hypoglossal Nerve (Cranial Nerves) X. Disorders of the Vestibular System (By Ernst Herz, M.D., D. G. Woodman, M.D., and T. J. Putnam, M.D., New York)	Kings Crown Press 1145 Amsterdam Avenue New York 27, New York
Intraspinal and Intrathoracic Tumor (Dumbbell neurofibroma; complete two stage removal. A case report)† (1936)	J. Grafton Love, M.D. Rochester, Minnesota
Glossopharyngeal Neuralgia (1939)	Ditto
Intradiploic and Intracranial Epidermoid Tumor (Complete removal)† (1940)	Ditto
The Cranial Cavity (Removal of brain and dissection in cranial cavity) (1943) (By David S. Jones, Ph.D., Chicago)	Photography Department Loyola University School of Medicine 706 S. Wolcott Avenue Chicago 12, Illinois
Subdural Hematoma (1942) (By Harold C. Voris, M.D., Chicago)	
Extradural Hemorrhage (1943) (By Harold C. Voris, M.D., Chicago)	Ditto
Ventriculography (1943) (By Harold C. Voris, M.D., Chicago)	Ditto
Osteoplastic Craniotomy (1943) (By Harold C Voris, M.D., Chicago)	Ditto
Dominance, Neurosis and Aggression; An Experimental Study (1942–43)	Jules H. Masserman, M.D. Northwestern University Medical School 303 E. Chicago Avenue Chicago 11, Illinois
The Dynamics of an Experimental Neurosis (1941–42)	
The Effects of Morphine on Learned Adaptive Behavior and Experimental Neuroses in Cats (1943)	
Inter-cat Relationships in a Manipulative Feeding Situation (1942)	Ditto
The Rôle of the Hypothalamus in Emotion and Behavior (1940–42)	Ditto
Neurosis and Alcohol: An Experimental Study (1943)	Ditto
Alcohol as a Preventative of Experimental Neuroses (1945)	Ditto
Effects of Electroshock Therapy on Experimental Neuroses (1945)	Ditto
Experimental Masochism (1946) (By Jules H. Masserman, M.D., and Mary Grier Jacques, Ph.D., Chicago)	Ditto

†Pertains to tumors.

NERVOUS SYSTEM—Continued

TITLE	PROCURABLE FROM:
Nerve Wounds—Method of Muscle Examination (1919)	Howard C. Naffziger, M.D. University of California Hospital San Francisco 22, California
Encephalographic Studies in Extrapyramidal Diseases (1944) (By S. Philip Goodhart, M.D., and Benjamin H. Balser, M.D., New York)	New York University Film Library 26 Washington Place New York 3, New York
Somatic Endocrine Types (1944) (By S. Philip Goodhart, M.D., and Benjamin H. Balser, M.D., New York)	Ditto
Convulsive and Allied Conditions (1944) (By S. Philip Goodhart, M.D., and Benjamin H. Balser, M.D., New York)	Ditto
Chorea (1944) (By S. Philip Goodhart, M.D., and Benjamin H. Balser, M.D., New York)	Ditto
Friedreich's Hereditary Ataxia and Little's Disease (1944) (By S. Philip Goodhart, M.D., and Benjamin H. Balser, M.D., New York)	Ditto
Neuro-ophthalmological Conditions (1944) (By S. Philip Goodhart, M.D., and Benjamin H. Balser, M.D., New York)	Ditto
Progressive Hepato-lenticular Degeneration (1944) (By S. Philip Goodhart, M.D., and Benjamin H. Balser, M.D., New York)	Ditto
Epidemic Encephalitis (1944) (By S. Philip Goodhart, M.D., and Benjamin H. Balser, M.D., New York)	Ditto
Progressive Muscular Atrophies, Dystrophies, and Allied Conditions (1944) (By S. Philip Goodhart, M.D., and Benjamin H. Balser, M.D., New York)	Ditto
Psychoneuroses (1944) (By S. Philip Goodhart, M.D., and Benjamin H. Balser, M.D., New York)	Ditto
Dystonia Musculorum Deformans (1944) (By S. Philip Goodhart, M.D., and Benjamin H. Balser, M.D., New York)	Ditto
Development of the Nervous System (1939) (By Joseph J. McDonald, M.D., New York)	Department of Anatomy Northwestern University Medical School 303 E. Chicago Avenue Chicago 11, Illinois
Electrical Reactions in Myotonia (1941)	F. A. Quadfasel, M.D. Cushing Veterans Administration Hospital Framingham, Massachusetts
Myasthenia Gravis (Erb-Goldflam syndrome) (1941-42) (By Henry R. Viets, M.D., and Robert S. Schwab, M.D., Boston)	Henry R. Viets, M.D. Massachusetts General Hospital Boston 14, Massachusetts
Myasthenia Gravis: Report of a Case with Dysarthria (1941–42) (By Henry R. Viets, M.D., and Robert S. Schwab, M.D., Boston)	
Transabdominal Resection of the Gastric Nerves (Vagi) in the Treatment of Peptic Ulceration (1947)	Waltman Walters, M.D. Rochester, Minnesota

OBSTETRICS

Technic of Continuous Caudal Analgesia (1944) (Developed by Drs. R. A. Hingson, J. L. Southworth, and W. B. Edwards of the U. S. Public Health Service)	Becton, Dickinson & Company Rutherford, New Jersey

OBSTETRICS—Continued

TITLE	PROCURABLE FROM:
Low Cervical Caesarean Section and Sterilization (1940) (By Donald G. Tollefson, M.D., Los Angeles)	Billy Burke Productions 7416 Beverly Boulevard Hollywood 36, California
A Normal Delivery (1940) (By Henry C. Gernand, M.D., Los Angeles)	Ditto
Laparotrachelotomy Transverse (Low segment cesarean section) (1935) (By John C. Irwin, M.D., Los Angeles)	Ditto
Obstetrical Maneuvers on the Ayers Manikin (1943) (By Horace E. Ayers, M.D., and John G. Mussio, M.D., New York)	Clay-Adams Company, Inc. 44 E. 23 Street New York 10, New York
The Transverse Cervical Cesarean Section (1939) (By Louis E. Phaneuf, M.D., Boston)	Davis & Geck 57 Willoughby Street
Delivery of Quadruplets by Cesarean Section (1945) (By John C. Ullery, M.D., Philadelphia)	Brooklyn 1, New York
Complications of the Second Stage (1933) (By Joseph B. DeLee, M.D., Chicago. Deceased)	Sol T. DeLee, M.D. % I. M. Addis
Craniotomy on the Dead Child (1930) (By Joseph B. DeLee, M.D., Chicago. Deceased)	6406 S. Francisco Avenue Chicago 29, Illinois
Duehrssen's Incisions (1932) (By Joseph B. DeLee, M.D., Chicago. Deceased)	Ditto
Episiotomy and Repair (1932) (By Joseph B. DeLee, M.D., Chicago. Deceased)	Ditto
Fetal Birth Injuries (1936) (By Joseph B. DeLee, M.D., Chicago. Deceased)	Ditto
The Forceps Operation (1932) (By Joseph B. DeLee, M.D., Chicago. Deceased)	Ditto
The Forceps Operation and Episiotomy (1934) (By Joseph B. DeLee, M.D., Chicago. Deceased)	Ditto
Laparotrachelotomy or Low, Cervical Cesarean Section (1930) (By Joseph B. DeLee, M.D., Chicago. Deceased)	Ditto
Laparotrachelotomy or Low, Cervical Cesarean Section (1937) (By Joseph B. DeLee, M.D., Chicago. Deceased)	Ditto
Epilogue—Complications (1937) (By Joseph B. DeLee, M.D., Chicago. Deceased)	Ditto
The Physiology and Conduct of Normal Labor (1931) (By Joseph B. DeLee, M.D., Chicago. Deceased)	Ditto
Post Partum Hemorrhage (1941) (By Joseph B. DeLee, M.D., deceased, and M. Edward Davis, M.D., Chicago)	Ditto
The Prevention and Treatment of Eclampsia (1939) (By Joseph B. DeLee, M.D., Chicago. Deceased)	Ditto
The Treatment of Asphyxia Neonatorum (1931) (By Joseph B. DeLee, M.D., Chicago. Deceased)	Ditto
The Treatment of Breech Presentation (1932) (By Joseph B. DeLee, M.D., Chicago. Deceased)	Ditto
The Treatment of Face Presentation (1941) (By Joseph B. DeLee, M.D., Chicago. Deceased)	Ditto
Puerperal Prophylaxis. The Treatment of the Immediate Ante, Intra, and Post Partum Period (1935)	Maurice G. Der Brucke, M.D. 471 Park Avenue New York 22, New York
Continuous Caudal Analgesia in Obstetrics (1943) (Developed by Drs. R. A. Hingson, J. L. Southworth, and W. B. Edwards of the U.S. Public Health Service)	Eli Lilly & Company Indianapolis 6, Indiana

OBSTETRICS—Continued

TITLE	PROCURABLE FROM:
Treatment of Normal Breech Presentation (1932) (By Joseph B. DeLee, M.D., Chicago. Deceased)	Encyclopaedia Britannica Films Inc. 20 N. Wacker Drive Chicago 6, Illinois
Breech Extraction with Forceps to Aftercoming Head (1933) (By Garwood C. Richardson, M.D., Chicago)	Mead Johnson & Company Evansville 21, Indiana
Mid Forceps (1933) (By Garwood C. Richardson, M.D., Chicago)	Ditto
Breech Presentation Spontaneous with Manual Aid (1933) (By Garwood C. Richardson, M.D., Chicago)	Ditto
Manual Rotation in the Management of Occiput Posterior and Occiput Transverse Positions (1943) (By H. J. Holloway, M.D., and E. S. Burge, M.D., Evanston)	Audio-Visual Medical Education Department Northwestern University Medical School 303 E. Chicago Avenue Chicago 11, Illinois
Sterility, Its Causes, Investigation, and Treatment (1938)	Samuel L. Siegler, M.D. 706 Eastern Parkway Brooklyn 13, New York
Low Cervical Cesarean Section for Twins through the Pfannenstiel Incision Using Local Anesthesia (1941)	T. A. Strang, M.D. 117 E Eighth Street Long Beach 2, California
Standard Obstetrical Routine (1937) (By Lyle G. McNeile, M.D., and Donald G. Tollefson, M.D., Los Angeles)	Donald G. Tollefson, M.D. 511 S. Bonnie Brae Street Los Angeles 5, California
Laparotrachelotomy with Transverse Crescentic Incision (1939)	Edward G. Waters, M.D. 39 Gifford Avenue Jersey City 4, New Jersey
Supravesical Extraperitoneal Cesarean Section—Presentation of a New Technique (1945)	
Novocain Anesthesia in Obstetrics (1935) (By Joseph B. DeLee, M.D., Chicago. Deceased)	Winthrop-Stearns, Inc. 170 Varick Street New York 13, New York
Human Sterility (1937) (By Paul Titus, M.D., Pittsburgh)	
Post Partum Hemorrhage (1941) (By Joseph B. DeLee, M.D., deceased, and M. Edward Davis, M.D., Chicago)	Wyeth Incorporated Film Library 1600 Arch Street Philadelphia 3, Pennsylvania
The Physiology and Conduct of Normal Labor (1931) (By Joseph B. DeLee, M.D., Chicago. Deceased)	
The Prevention and Treatment of Eclampsia (1939) (By Joseph B. DeLee, M.D., Chicago. Deceased)	Ditto

OXYGEN THERAPY

Oxygen Therapy Procedures (Illustrates different types of oxygen therapy apparatus and demonstrates correct operating procedures) (1944)	The Linde Air Products Company 30 E. 42 Street New York 17, New York
Oxygen Therapy in Heart Disease (1946)	
Physiology of Anoxia. The Basis of Inhalation Therapy (1942)	Ditto
The Administration of Oxygen by Oropharyngeal Catheter (1936) (By H. K. Tenney, Jr., M.D., Madison)	Mead Johnson & Company Evansville 21, Indiana

PANCREAS

TITLE	PROCURABLE FROM:
Removal of Pancreatic Stone (1939) (By William F. Rienhoff, Jr., M.D., Baltimore)	Davis & Geck 57 Willoughby Street Brooklyn 1, New York
Pancreato-Duodenal Resection for Carcinoma of the Head of the Pancreas or Carcinoma of Ampulla of Vater† (1946) (By Richard B. Cattell, M.D., Boston)	

PARASITES

Human Intestinal Protozoa (1938)	John V. Barrow, M.D. 1930 Wilshire Boulevard Los Angeles 5, California
Amebiasis (1936) (By Thomas L. Dagg, M.D., and Findley D. John, M.D., Chicago)	Eli Lilly & Company Indianapolis 6, Indiana
Malaria (1938)	International Film Bureau. Inc. 84 E. Randolph Street Chicago 1, Illinois
Trichinosis (Life history of the parasite) (1943) (By L. O. Nolf, Sc.D., Iowa City)	Bureau of Visual Instruction State University of Iowa Iowa City, Iowa
Excystation of Endamoeba Histolytica (1940) (By Henry E. Meleney, M.D., and Thomas L. Snyder, Ph.D., New York, and Lawrence C. Kingsland, M.D., Boston)	New York University Film Library 26 Washington Place New York 3, New York
Malaria (Geographic distribution; life cycle of the mosquito; life cycle of the malarial parasite; transmission of the disease; clinical signs; individual treatment; public health measures; mass drug control) (1934) (In co-operation with Georgia State Board of Health)	Winthrop-Stearns, Inc. 170 Varick Street New York 13, New York

PEDIATRICS

The Care of the Premature Infant (1936) (By Julius H. Hess, M.D., Chicago)	Mead Johnson & Company Evansville 21, Indiana
Pneumonia—a Pediatric Clinic (1938) (By Isaac A. Abt, M.D., Chicago)	Ditto
The Preparation of Modified Milk Formulae (1937) (By N. F. True, Sc.D., Evansville)	Ditto
The Collection and Preservation of Human Milk (1941)	Ditto
The Appraisal of the Newborn (1939)	Ditto
Substitution Transfusion in the Treatment of Erythroblastosis Fetalis (For specialists only) (1947)	Harry Wallerstein, M.D. Jewish Memorial Hospital Broadway and 196th Street New York 34, New York

PELVIS (Miscellaneous)

Congenital Absence of the Vagina (1939)	Virgil S. Counseller, M.D. Rochester, Minnesota
Abdominal Pelvic Operation for Residues of Infection (1940) (By Arthur H. Curtis, M.D., Chicago)	Davis & Geck 57 Willoughby Street Brooklyn 1, New York
Vaginal Repair of Cystocele and Rectocele (1940) (By Arthur H. Curtis, M.D., Chicago)	
Roentgen Pelvimetry (1939) (By Herbert Thoms, M.D., New Haven)	Mead Johnson & Company Evansville 21, Indiana
Diagnosis of Trichomonas Vaginalis Vaginitis and Treatment with Silver Picrate (1940) (By Frank M. Kern, M.D., and Herman A. Shelanski, M.A., Philadelphia)	Wyeth Incorporated Film Library 1600 Arch Street Philadelphia 3, Pennsylvania

PERINEUM

Complete Laceration of Perineum (1941) (By Louis E. Phaneuf, M.D., Boston)	Davis & Geck 57 Willoughby Street Brooklyn 1, New York

†Pertains to tumors.

PHARMACOLOGY

TITLE	PROCURABLE FROM:
The Prevention of Peritoneal Adhesions with Heparin. An Experimental Study (1940) (By Edwin P. Lehman, M.D., and Floyd Boys, M.D., Charlottesville)	Edwin P. Lehman, M.D. Department of Surgery and Gynecology University of Virginia Medical School Charlottesville, Virginia
The Effects of Morphine on Learned Adaptive Behavior and Experimental Neuroses in Cats (1943) Neurosis and Alcohol: An Experimental Study (1943) Alcohol as a Preventative of Experimental Neuroses (1945)	Jules H. Masserman, M.D. Northwestern University Medical School 303 E. Chicago Avenue Chicago 11, Illinois
Penicillin in Medicine and Surgery (1946) (By H. Sydney Newcomer, M.D., Frank L. Meleney, M.D., New York, Harrison Flippin, M.D., Philadelphia, and John R. Heller, M.D., Washington)	E. R. Squibb & Son 745 Fifth Avenue New York, New York
Effect of Drugs on Gut Movements (1945)	Robert P. Walton, M.D. Department of Pharmacology Medical College of the State of South Carolina Charleston 16, South Carolina

PHYSICAL THERAPY

Aids in Muscle Training (1938) (By the Council on Physical Medicine) Massage (1938) (By the Council on Physical Medicine) Occupational Therapy (1938) (By the Council on Physical Medicine)	American Medical Association Committee on Medical Motion Pictures 535 N. Dearborn Street Chicago 10, Illinois
Underwater Therapy (1938) (By the Council on Physical Medicine)	Ditto
A New Horizon (A physical therapy clinical picture for the medical profession) (1946)	National Foundation for Infantile Paralysis, Inc. 120 Broadway New York 5, New York

PHYSIOLOGY

Films with certain physiological aspects may be found under the following classifications: Anesthesia, Blood and Vessels, Heart and Pericardium, Kidneys and Ureters, Larynx, Nervous System, Oxygen Therapy, Stomach and Intestines, Thyroid Gland, Tumors, General.

PLASTIC SURGERY (See also "Face")

Correction of Facial Paralysis by Muscle Substitution (1946)	Wm. Milton Adams, M.D. 902 Madison Avenue Memphis 3, Tennessee
Late Functional Results in the Free Skin Grafting of Burns (1940) (By James Barrett Brown, M.D., and Frank McDowell, M.D., St. Louis)	James Barrett Brown, M.D. 508 N. Grand Boulevard St. Louis 3, Missouri
Technique Employed in the Treatment of Roentgen Ray Burns and Other Skin Disfigurements (1940)	A. Benson Cannon, M.D. 371 Park Avenue New York, New York
The Application of Thick Split Skin Grafts (1940) (By James Barrett Brown, M.D., and Frank McDowell, M.D., St. Louis)	Davis & Geck 57 Willoughby Street Brooklyn 1, New York

PLASTIC SURGERY—Continued

TITLE	PROCURABLE FROM:
Repair of Burn Contracture of Neck with a Free Full-thickness Graft (1940) (By James Barrett Brown, M.D., and Frank McDowell, M.D., St. Louis)	Davis & Geck 57 Willoughby Street Brooklyn 1, New York
Treatment of War Burns of the Hand (1943) (By John Marquis Converse, M.D., New York)	Ditto
Skin Grafting of War Wounds and Observations on Wound Healing (1942) (By John Marquis Converse, M.D., New York)	Ditto
Skin Grafting and "Three-quarter" Thickness Skin Graft for Prevention and Correction of Cicatricial Formation (1941) (By Earl C. Padgett, M.D., Kansas City)	Ditto
Skin Grafting: Demonstration of Techniques Especially Adaptable to Resurfacing of Granulating Areas by Use of Padgett Dermatome (1942) (By H. O. McPheeters, M.D., Minneapolis)	Ditto
Hand Reconstruction (1946)	William H. Frackelton, M.D. 324 E. Wisconsin Avenue Milwaukee 2, Wisconsin
Pedicle Graft for Repair of Deep Surface Defects of the Ankle and Foot (1942)	Ralph K. Ghormley, M.D. Rochester, Minnesota
Use of a Sickle Flap for Reconstruction of Upper Lip (1945)	Gordon B. New, M.D. Rochester, Minnesota
A Technique of Skin Grafting: Instruments and Procedures (1944)	Edgar J. Poth, M.D. Ninth Street and Strand Galveston, Texas
Burns of Hand-Skin Graft (1944)	J. Eastman Sheehan, M.D.
Plasma Fixation of Skin Grafts for Chronic Ulcer of Leg (1945)	211 E. 62 Street New York 21, New York
Method of Plasma Fixation of Free Skin Graft to Cover Large Area of Burned Hand (1945)	Ditto
Primary Cleansing, Compression and Rest Treatment of Burns (1940)	Vinton E. Siler, M.D. Cincinnati General Hospital Cincinnati 29, Ohio
Large Free Skin Graft for Cicatricial Ectropion (1944)	Edmund B. Spaeth, M.D. 1930 Chestnut Street Philadelphia 3, Pennsylvania
Scalp Avulsion (A report of case and suggested treatment) (1946)	Claire L. Straith, M.D. 1551 Woodward Avenue Detroit 25, Michigan
The Correction of Prominent Ears (1945)	D. F. Weaver, M.D. Henry Ford Hospital Detroit, Michigan

SINUSES, MAXILLARY

Caldwell-Luc Operation for Radical Maxillary Sinusitis. Local Anesthesia (1931)	Henry Dintenfass, M.D. 1305 Spruce Street Philadelphia 3, Pennsylvania
Pansinusectomy (1941)	W. A. Wagner, M.D. 200 Carondelet Street New Orleans 12, Louisiana

STOMACH AND INTESTINES**

Appendectomy—Surgical Approach and Treatment of Appendix Stump (1940) (By Boardman M. Bosworth, M.D., and Frederic W. Bancroft, M.D. New York)	Frederic W. Bancroft, M.D. 16 E. 90 Street New York 28, New York

**For "Hernia" see Abdominal Wall.

STOMACH AND INTESTINES—Continued

TITLE	PROCURABLE FROM:
Exteriorization Operation (So-called Obstructive Resection) for Carcinoma of the Sigmoid† (1941) (By G. Arnold Stevens, M.D., Beverly Hills)	Billy Burke Productions 7416 Beverly Boulevard Hollywood 36, California
Gastro-Enterostomy (1941) (By G. Arnold Stevens, M.D., Beverly Hills)	Ditto
Gastric Resection for Duodenal Ulcer (Modified Polya Type) (1946) (By G. Arnold Stevens, M.D., Beverly Hills)	Ditto
Vagus Resection for Peptic Ulcer (1947) (By Edward C. Pallette, M.D., Los Angeles)	Ditto
Carcinoma of Cardia of Stomach. Transthoracic Resection† (1945)	O. T. Clagett, M.D. Rochester, Minnesota
Transabdominal Vagotomy and Pyloroplasty for Duodenal Ulcer (1947)	George Crile, Jr., M.D. Euclid Avenue at 93 Street Cleveland 6, Ohio
Abdomino-perineal Resection for Carcinoma of the Rectum—One-stage Operation (Miles)† (1936) (By Richard B. Cattell, M.D., Boston)	Davis & Geck 57 Willoughby Street Brooklyn 1, New York
Posterior or Perineal Resection of Carcinoma Situated in the Lower Rectum† (1936) (By Richard B. Cattell, M.D., Boston)	Ditto
Modified Mikulicz Operation—Right Colectomy for Carcinoma of Cecum† (1941) (By Richard B. Cattell, M.D., Boston)	Ditto
Colectomy for Ulcerative Colitis (1943) (By Henry W. Cave, M.D., New York)	Ditto
Ileostomy for Ulcerative Colitis (1943) (By Henry W. Cave, M.D., New York)	Ditto
Abdomino-perineal Resection for Carcinoma of the Rectum† (1938) (By Thomas E. Jones, M.D., Cleveland)	Ditto
Colostomy Closure (1938) (By Thomas E. Jones, M.D., Cleveland)	Ditto
Second Stage Resection of Right Colon—Closure of Modified Mikulicz (1940) (By Frank H. Lahey, M.D., Boston)	Ditto
Subtotal Gastrectomy for Gastrojejunal Ulcer (1941) (By the Lahey Clinic, Boston)	Ditto
Subtotal Gastrectomy for Perforating Duodenal Ulcer (1941) (By the Lahey Clinic, Boston)	Ditto
Partial Gastrectomy after Failure of Gastroenterostomy to Cure a Duodenal Ulcer (1940) (By Roy D. McClure, M.D., and Lawrence S. Fallis, M.D., Detroit)	Ditto
Splenectomy for Banti's Disease (1940) (By Roy D McClure, M.D., and Lawrence S. Fallis, M.D., Detroit)	Ditto
Appendectomy (Inversion, non-ligation technique) (1938) (By Alton Ochsner, M.D., New Orleans)	Ditto
Combined Abdomino-perineal Resection (One stage)† (1938) (By Fred W. Rankin, M.D., Lexington)	Ditto
Aseptic End-to-end Anastomosis of the Transverse Colon with Complementary Cecostomy (1939) (By Fred W. Rankin, M.D., Lexington)	Ditto
Aseptic Ileocolostomy and Resection of Right Colon for Cancer† (1939) (By Fred W. Rankin, M.D., Lexington)	Ditto

†Pertains to tumors.

STOMACH AND INTESTINES—Continued

TITLE	PROCURABLE FROM:
Exteriorization Operation (1940) (By Fred W. Rankin, M.D., Lexington)	Davis & Geck 57 Willoughby Street
Obstructive Resection with Complementary Cecostomy (1939) (By Fred W. Rankin, M.D., Lexington)	Brooklyn 1, New York
Subtotal Gastrectomy for Gastric Ulcer (1939) (By William F. Rienhoff, Jr., M.D., Baltimore)	Ditto
Transthoracic Partial Gastrectomy with Intrathoracic Esophageo-Gastric Anastomosis for Carcinoma of the Cardia† (1945) (By Richard H. Sweet, M.D., Boston)	Ditto
Transthoracic Total Gastrectomy with Intrathoracic Esophageo-Jejunal Anastomosis for Carcinoma of the Stomach† (1945) (By Richard H. Sweet, M.D., Boston)	Ditto
Partial Resection of the Stomach for Duodenal Ulcer (1946) (By Samuel F. Marshall, M.D., Boston)	Ditto
Technique of Modern Hemorrhoidectomy (1940)	Ditto
Intestinal Peristalsis (1928) (By Walter C. Alvarez, M.D., and Arnold Zimmerman, M.D., Rochester, Minnesota)	Encyclopaedia Britannica Films Inc. 20 N. Wacker Drive Chicago 6, Illinois
Acute Appendicitis (1929) (By Edward Martin, M.D., Philadelphia. Deceased)	Ditto
The Alimentary Tract (1938) (By Anton J. Carlson, M.D., and H. G. Swann, Ph.D., Chicago)	Harold L. Foss, M.D. Geisinger Memorial Hospital Danville, Pennsylvania
Resection of Right Colon with Primary End to End Anastomosis in One Stage for Carcinoma of the Cecum† (1941)	Jay M. Garner, M.D. 723 Elm Street Winnetka, Illinois
Protoscopic Cinematography (1941) (By J. Peerman Nesselrod, M.D., and Jay M. Garner, M.D., Evanston)	H. R. Hawthorne, M.D. 606 N. 13 Street Philadelphia 23, Pennsylvania
Transthoracic Resection for Carcinoma Adjacent to the Cardiac Orifice of the Stomach† (1946)	Alfred H. Iason, M.D. 41 Eastern Parkway Brooklyn 17, New York
Partial Gastrectomy for Perforating Duodenal Ulcer (1942)	Jackson Clinic 16 S. Henry Street Madison 3, Wisconsin
Gastric Surgery (General technique of gastric resection) (1937–41)	Harry H. Kerr, M.D. 1744 N Street, N.W. Washington 6, D. C.
Technique of Devine Colostomy to "Defunction" the Colon (1937–41)	Edwin P. Lehman, M.D. Department of Surgery and Gynecology University of Virginia Medical School Charlottesville, Virginia
Surgical Treatment for Tuberculoma of the Cecum by Resection with the Aseptic Basting Stitch Technique (1931)	Photography Department Loyola University School of Medicine 706 S. Wolcott Avenue Chicago 12, Illinois
The Prevention of Peritoneal Adhesions with Heparin. An Experimental Study (1940) (By Edwin P. Lehman, M.D., and Floyd Boys, M.D., Charlottesville)	University of Minnesota Visual Education Service 3 Wesbrook Minneapolis 14, Minnesota
Partial Resection of the Stomach (Gastrectomy) (With anti-colic termino-lateral gastrojejunostomy)† (1944) (By Arkell M. Vaughn, M.D., Chicago)	
Dissection Hemorrhoidectomy (1940) (By Walter A. Fansler, M.D., Minneapolis)	

†Pertains to tumors.

STOMACH AND INTESTINES—Continued

TITLE	PROCURABLE FROM:
Transthoracic Approach for Resection of Lesions of Lower Esophagus and Upper Stomach (1944) (By Howard H. Bradshaw, M.D., and James F. O'Neill, M.D., Winston-Salem, North Carolina)	James F. O'Neill, M.D. Department of Surgery Bowman Gray School of Medicine Winston-Salem, North Carolina
Surgical Technique in Gastroenterostomy for Peptic Ulcer (1940)	William Jue Poy, M.D. 1615 Broadway Oakland, California
Action of Drugs on Intestinal Motility (1937)	Charles B. Puestow, M.D. 25 E. Washington Street Chicago 2, Illinois
Prolapse of the Rectum (Operative Intra-Abdominal Fixation) (1946)	H. R. Reichman, M.D. 705 Medical Arts Building Salt Lake City 1, Utah
Partial Gastrectomy (1941)	Donald E. Ross, M.B. 947 W. Eighth Street Los Angeles 14, California
Extraperitoneal Closure of Colostomy (1945)	Thomas A. Shallow, M.D. 1611 Spruce Street Philadelphia 3, Pennsylvania
The Use of Sulfathalidine (Phthalylsulfathiazole) in Chronic Ulcerative Colitis (1946) (By Michael H. Streicher, M.D., Chicago)	Sharp & Dohme, Inc. Broad and Wallace Streets Philadelphia 1, Pennsylvania
Combined Abdomino-perineal Resection of the Rectum (Miles technique)† (1938)	William M. Shedden, M.D. 270 Commonwealth Avenue Boston, Massachusetts
Billroth I Partial Gastrectomy† (1940)	Waltman Walters, M.D. Rochester, Minnesota
Posterior Polya Partial Gastrectomy (Subtotal) for Carcinoma of the Stomach† (1940)	
Segmental Resection of a Portion of the Stomach and Gastroenterostomy for Certain Benign Gastric Ulcers (1940)	Ditto
Transabdominal Resection of the Gastric Nerves (Vagi) in the Treatment of Peptic Ulceration (1947)	Ditto
Effect of Drugs on Gut Movements (1945)	Robert P. Walton, M.D. Department of Pharmacology Medical College of the State of South Carolina Charleston 16, South Carolina
Subtotal Gastrectomy for Pyloric Ulcer (1945)	H. L. Widenhorn, M.D. 30 North Michigan Boulevard Chicago 2, Illinois
A Radical Operation for Carcinoma at Rectosigmoid with Conservation of Anal Sphincters. A Segmental Resection Ending with Proto-sigmoidostomy for Intestinal Continuity. Anesthesia. Fractional (Continuous) Spinal; Perineal Operation (1942)	William L. Wolfson, M.D. 564 Ocean Avenue Brooklyn 26, New York
Peptic Ulcer (Including incidence, etiology, pathology, diagnosis, treatment, complications, surgery) (1942) (By Everett D. Kiefer, M.D., Boston)	Wyeth Incorporated Film Library 1600 Arch Street Philadelphia 3, Pennsylvania
Intragastric Drip Therapy for Peptic Ulcer (1946) (Presented by Gastro-Enterology Research Laboratory of Mt. Sinai Hospital, Philadelphia)	

†Pertains to tumors.

SURGICAL ANATOMY

TITLE	PROCURABLE FROM:
Surgical Anatomy of the Lateral Neck (1941) (By Conrad J. Baumgartner, M.D., Los Angeles)	Billy Burke Productions 7416 Beverly Boulevard
The Surgical Anatomy of the Submaxillary Region and Supraclavicular Area (1941) (By Conrad J. Baumgartner, M.D., Los Angeles)	Hollywood 36, California
Surgical Anatomy of the Breast and Axilla (1941) (By Conrad J. Baumgartner, M.D., Los Angeles)	Ditto
Surgical Anatomy of the Thyroid (1941) (By Conrad J. Baumgartner, M.D., Los Angeles)	Ditto
Surgical Anatomy of the Anterior Arm and Forearm (1941) (By Conrad J. Baumgartner, M.D., Los Angeles)	Ditto
Surgical Anatomy of the Stomach and Pancreas (1941) (By Conrad J. Baumgartner, M.D., Los Angeles)	Ditto
The Surgical Anatomy of the Gall Bladder and Bile Ducts (1941) (By Conrad J. Baumgartner, M.D., Los Angeles)	Ditto
Surgical Anatomy of the Peritoneum (1941) (By Conrad J. Baumgartner, M.D., Los Angeles)	Ditto
Surgical Anatomy of Female Pelvis (1941) (By Conrad J. Baumgartner, M.D., Los Angeles)	Ditto
Surgical Anatomy of Duodenum, Small and Large Intestines (1941) (By Conrad J. Baumgartner, M.D., Los Angeles)	Ditto
The Anatomy of the Perineum (1947) (By Daniel P. Quiring, Ph.D., and Earl L. Lewis, M.Sc., Cleveland)	Daniel P. Quiring, Ph.D. Cleveland Clinic Foundation Euclid Avenue at 93 Street Cleveland 6, Ohio

SUTURES

The Relation of Absorbable Sutures to Wound Healing (1929) (Photographed at Yale University School of Medicine, New Haven)	Davis & Geck 57 Willoughby Street Brooklyn 1, New York
Sutures since Lister (1942)	Ethicon Suture Laboratories Division of Johnson & Johnson New Brunswick, New Jersey

THORACIC WALL

Hydatid Cyst of the Chest (1944)	Harold Brunn, M.D.
Operative Repair of Fully Developed Funnel Chest (1938)	University Hospital The Medical Center San Francisco 22, California
Removal of Sternum for Pectus Excavatum (1937)	Ditto
Upper Stage Thoracoplasty Combined with Semb's Extrafascial Apicolysis for the Treatment of Apical Tuberculosis Cavities (1937)	Davis & Geck 57 Willoughby Street Brooklyn 1, New York
Scaleniotomy for Cervical Rib (1938) (By Alton Ochsner, M.D., New Orleans)	Ditto
Upper Selective Thoracoplasty for Pulmonary Tuberculosis (1945) (By Richard H. Overholt, M.D., Boston)	Frank S. Dolley, M.D. 427 S. Arden Boulevard Los Angeles, California
Surgical Extirpation of Intrathoracic Tumor† (1938) (By Frank S. Dolley, M.D., and John C. Jones, M.D., Los Angeles)	James S. Edlin, M.D. 67 E. 59 Street New York, New York
Artificial Pneumothorax in the Treatment of Pulmonary Tuberculosis (1940) (By James S. Edlin, M.D., Sydney Bassin, M.D., and Walter Lichtenberg, M.D., New York)	

†Pertains to tumors.

THORACIC WALL—Continued

TITLE	PROCURABLE FROM:
Crushing Injuries of the Thorax. The Treatment of Hemopneumothorax by Temporary Closed Suction Drainage and Pulmonary Decortication. (1946) (By Howard K. Gray, M.D., and Robert W. Gentry, M.D., Rochester)	Howard K. Gray, M.D. Rochester, Minnesota
Surgical Collapse Measures in Pulmonary Tuberculosis (1940) (By Frederick Tice, M.D., Richard Davison, M.D., and Karl J. Henrichsen, M.D., Chicago)	Karl J. Henrichsen, M.D. 5601 N. Pulaski Road Chicago 30, Illinois

THYROID GLAND

Partial Thyroidectomy (1940) (By G. Arnold Stevens, M.D., Beverly Hills)	Billy Burke Productions 7416 Beverly Boulevard Hollywood 36, California
Thyroidectomy for Diffuse Goiter with Hyperthyroidism (1940)	George Crile, Jr., M.D. Cleveland Clinic Cleveland 6, Ohio
Subtotal Thyroidectomy for Primary Hyperthyroidism (1939) (By Frank H. Lahey, M.D., Boston)	Davis & Geck 57 Willoughby Street Brooklyn 1, New York
Lingual Thyroid. Resection because of Pharyngeal Obstruction (1939) (By Frank H. Lahey, M.D., Boston)	Ditto
Subtotal Thyroidectomy for Adenomatous Goiter with Secondary Hyperthyroidism (1940) (By Frank H. Lahey, M.D., Boston)	Ditto
Intrathoracic Goiter (1941) (By the Lahey Clinic, Boston)	Ditto
Subtotal Thyroidectomy for Multiple Nodular Goiter (1941) (By Roy D. McClure, M.D., Detroit)	Ditto
Simple Goiter (1929) (By George Crile, M.D., Cleveland. Deceased)	Encyclopaedia Britannica Films Inc. 20 N. Wacker Drive Chicago 6, Illinois
Thyroidectomy for Toxic Goiter (1941)	Harold L. Foss, M.D. Geisinger Memorial Hospital Danville, Pennsylvania
Hyperthyroidism—Graves' Disease (1939)	Charles Gordon Heyd, M.D. 116 E. 53 Street New York 22, New York
Hyperthyroidism—Nodular Goiter, Left (1939)	
Thyroidectomy by Electrosurgery (1941)	Jackson Clinic 16 S. Henry Street Madison 3, Wisconsin
Thyroidectomy (1941) (By Martin Nordland, M.D., and Cyrus Owen Hansen, M.D., Minneapolis)	Martin Nordland, M.D. 78 S. Ninth Street Minneapolis 2, Minnesota
Subtotal Thyroidectomy for Exophthalmic Goiter (1941)	John deJ. Pemberton, M.D. Rochester, Minnesota
Thyroidectomy (1941)	Donald E. Ross, M.B. 947 W. Eighth Street Los Angeles 14, California

TRACHEA, LUNG, PLEURA

Crushing of the Phrenic Nerve (1937)	Harold Brunn, M.D. University Hospital The Medical Center San Francisco 22, California
Muscle Plastic Repair of Persistent Bronchial Fistula (1933)	
The Application of Pedicled Muscle Flap in Closure of Persistent Bronchial Fistulae (1937)	

TRACHEA, LUNG, PLEURA—Continued

TITLE	PROCURABLE FROM:
Intrapleural Fibroma (1938)	Harold Brunn, M.D.
Operative Treatment of Lung Abscess, All Stages (1940)	University Hospital The Medical Center
Teratoma of Lung† (1944)	San Francisco 22, California
The Treatment of Empyema (1940)	Leonard F. Bush, M.D. Geisinger Memorial Hospital Danville, Pennsylvania
Left Lower Lobectomy for Bronchiectasis (1945) (By Richard H. Overholt, M.D., Boston)	Davis & Geck 57 Willoughby Street
Pulmonary Resection for Tuberculosis (1945) (By Richard H. Overholt, M.D., Boston)	Brooklyn 1, New York
Right Pneumonectomy for Primary Carcinoma of the Lung (1946) (By Richard H. Overholt, M.D., Boston)	Ditto
Lobectomy and Segmental Resection for Bilobar Bronchiectasis (1947) (By Ralph Adams, M.D., Boston)	Ditto
Artificial Pneumothorax in the Treatment of Pulmonary Tuberculosis (1940) (By James S. Edlin, M.D., Sydney Bassin, M.D., and Walter Lichtenberg, M.D., New York)	James S. Edlin, M.D. 67 E. 59 Street New York, New York
Crushing Injuries of the Thorax. The Treatment of Hemopneumothorax by Temporary Closed Suction Drainage and Pulmonary Decortication. (1946) (By Howard K. Gray, M.D., and Robert W. Gentry, M.D., Rochester)	Howard K. Gray, M.D. Rochester, Minnesota
Right Intrathoracic Neurofibroma. Transpleural Removal† (1935)	Stuart W. Harrington, M.D. Rochester, Minnesota
Left Intrathoracic Neurofibromyoma. Transpleural Removal† (1935)	Ditto
Right Intrathoracic Fibrosarcoma. Transpleural Removal† (1935)	Ditto
Posterior Mediastinal Fibrosarcoma. Transpleural Removal† (1935)	Ditto
Anterior Mediastinal Dermoid Extending into Right Thoracic Cavity (Clinical manifestations and surgical removal)† (1937)	Ditto
Bronchoscopic Cinematography of Bronchial Tumors† (1945) (By Paul H. Holinger, M.D., and Ralph G. Rigby, M.D., Chicago)	The Jacques Holinger Memorial Fund 700 N. Michigan Avenue Chicago 11, Illinois
The Treatment of Empyema. Suppurative Pleuritis (1935) (By H. K. Tenney, Jr., M.D., Madison, Wisconsin)	Mead Johnson & Company Evansville 21, Indiana
Diagnostic Procedures in Tuberculosis (1938)	State and Local Tuberculosis Associations of the National Tuberculosis Association
Treatment of Cicatricial Stenosis of the Larynx and Trachea (1944) (By Gordon B. New, M.D., and John B. Erich, M.D., Rochester)	Gordon B. New, M.D. Rochester, Minnesota
Unilateral Total Pneumonectomy for Bronchogenic Carcinoma† (1944) (By Alton Ochsner, M.D., New Orleans)	Alton Ochsner Medical Foundation 3503 Prytania Street New Orleans 15, Louisiana
Bronchoscopic Treatment of Tubercular Ulcers (1939)	Arthur Palmer, M.D. 667 Madison Avenue New York, New York

†Pertains to tumors.

TUMORS (See also Special Organs)*

TITLE	PROCURABLE FROM:
Cinematograph of Living Cells (1928)	American Cancer Society
Various Aspects of Cells in Living Tissues (1933) (By Robert W. Chambers, M.D., New York)	47 Beaver Street New York 4, New York
Dividing Cancer Cells in Vitro (1935) (By Warren H. Lewis, M.D., and M. R. Lewis, LL.D., Philadelphia)	The Wistar Institute Woodland Avenue and 36 Street
Tumor Cells and Macrophages in Tissue Cultures. Rat Sarcomas and Carcinomas (1935) (By Warren H. Lewis, M.D., Philadelphia)	Philadelphia 4, Pennsylvania

UTERUS AND OTHER FEMALE GENITAL ORGANS

Construction of an Artificial Vagina (1941)	Wm. Milton Adams, M.D. 902 Madison Avenue Memphis 3, Tennessee
Modified Manchester Operation for Procidentia Uteri (1940)	Read N. Calvert, M.D. 7894 Georgia Avenue Silver Spring, Maryland
Total Abdominal Hysterectomy (Three cases) (1940)	William C. Danforth, M.D. 636 Church Street Evanston, Illinois
Abdominal Complete Hysterectomy for Fibroids† (1940) (By Arthur H. Curtis, M.D., Chicago)	Davis & Geck 57 Willoughby Street
Supravaginal Hysterectomy for Diffuse Adenomyosis of the Uterus† (1940) (By Arthur H. Curtis, M.D., Chicago)	Brooklyn 1, New York
Vaginal Hysterectomy—Suture Method for Uterine Prolapse (1939) (By Louis E. Phaneuf, M.D., Boston)	Ditto
Manchester Operation (Donald Fothergill operation) for Uterine Prolapse (1941) (By Louis E. Phaneuf, M.D., Boston)	Ditto
Total Abdominal Hysterectomy and Perineorrhaphy as a Reconstructive Procedure (1946) (By Joe Vincent Meigs, M.D., Boston)	Ditto
Radical Operation for Cancer of the Cervix (Wertheim's Operation)† (1947) (By Joe Vincent Meigs, M.D., Boston)	Ditto
Total Hysterectomy (1941)	Harold L. Foss, M.D. Geisinger Memorial Hospital Danville, Pennsylvania
Vaginal Hysterectomy (1936)	N. Sproat Heaney, M.D. 9441 Wilshire Boulevard Beverly Hills, California
Suspension of the Uterus for Retrodisplacement (1931) (By Harold O. Jones, M.D., Chicago)	Wyeth Incorporated Film Library
Radium Treatment of Cancer of the Cervix† (1936) (By Max Cutler, M.D., Chicago)	1600 Arch Street Philadelphia 3, Pennsylvania

VENERAL DISEASES

Our Job to Know (Deals with syphilis and gonorrhea. Designed especially for showing to women and girls) (1944)	The American Social Hygiene Association 1790 Broadway New York 19, New York

*Other films in this list which pertain to tumors are marked with a dagger (†).
†Pertains to tumors.

VENEREAL DISEASES—Continued

TITLE	PROCURABLE FROM:
The Syringe Technique in the Administration of Old Arsphenamine (1941)	A. Benson Cannon, M.D. 371 Park Avenue
The Treatment of Neurosyphilis in Intraspinal Injection of Arsphenamized Serum-Swift Ellis (1941)	New York, New York
Sixteen to Twenty-Six (Presents facts about the extent, transmission, course of infection, symptoms, and treatment of gonorrhoea and syphilis. Designed for showing to female audiences only) (1945)	National Film Board of Canada 84 E. Randolph Street Chicago 1, Illinois
Very Dangerous.... V.D. (Deals with the symptoms, treatment, and transmission of syphilis and gonorrhoea) (1945)	Ditto
Syphilis (Diagnosis of early syphilis; diagnosis of late and latent syphilis; management of syphilis) (1941)	U. S. Public Health Service Office of Health Information Washington 14, D.C.

GENERAL

Medical History in Clinical Teaching (Excerpts of historical episodes from motion pictures used in clinical teaching) (1940) (By William G. Leaman, Jr., M.D., Philadelphia)	American Medical Association Committee on Medical Motion Pictures 535 N. Dearborn Street Chicago 10, Illinois
The Medical Motion Picture; Its Development and Present Application (1947)	Ditto
Physical Diagnosis (A presentation of advanced and unusual cases with physical signs demonstrable by inspection) (1945) (By Gordon B. Myers, M.D., Fred J. Margolis, M.D., and Muir Clapper, M.D., Wayne University College of Medicine, Detroit)	Ditto
Managing Fresh Wounds of Violence (Dedicated to the late Mont R. Reid, M.D., by his former pupils and associates, Department of Surgery, University of Cincinnati) (1945)	Bauer & Black 2500 S. Dearborn Street Chicago 16, Illinois
Surgical Training and Research (The use of the calf for training in surgical technique and for working out research problems in surgery) (1946) (By R. Theodore Bergman, M.D., and Roger W. Barnes, M.D., Los Angeles)	R. Theodore Bergman, M.D. 1216 Wilshire Boulevard Los Angeles 14, California
Peritoneoscopy. An Adjunct in the Diagnosis of Intra-abdominal Pathology (1941) (By R. Nichol Smith, M.D., Hollywood)	Billy Burke Productions 7416 Beverly Boulevard Hollywood 36, California
Splenectomy for Gaucher's Disease (1941) (By Edward C. Pallette, M.D., Los Angeles)	Ditto
Desiccation of Mole and Wart and Removal of a Vascular Nevus (1944)	A. Benson Cannon, M.D. 371 Park Avenue New York, New York
Tattooing of Skin Grafts and Port Wine Stains (1947)	Herbert Conway, M.D. 525 E. 68 Street New York 21, New York
Hemostasis with Oxidized Cellulose (Absorbable Gauze and Cotton) (1946)	Virginia Kneeland Frantz, M.D. 622 W. 168 Street New York, New York
A Technical Study of Pathogenic Fungi (1940) (By John G. Downing, M.D., Boston)	Harvard Film Service, Inc. 421 Washington Street Somerville 43, Massachusetts

GENERAL—Continued

TITLE	PROCURABLE FROM:
Aseptic Technique; Terminal Sterilization following Septic Cases (1947) (By Carl W. Walter, M.D., Boston)	Harvard Film Service, Inc. 421 Washington Street Somerville 43, Massachusetts
Aseptic Operating Room Technique (1941) (By Carl W. Walter, M.D., Boston)	Ditto
Kodachrome Cinematography of the Ear, Nose and Throat (1946) (By Paul H. Holinger, M.D., Chicago)	The Jacques Holinger Memorial Fund 700 N. Michigan Avenue Chicago 11, Illinois
Ambulation within Twenty-four Hours after Operation (1943) Early Ambulation After Surgery. Physiologic Principles and Illustrative Cases (1946)	Daniel J. Leithauser, M.D. 14727 E. Jefferson Avenue Detroit 15, Michigan
Fighters in White (The organization and operation of an emergency medical service according to regulations of U.S. Office of Civilian Defense; handling of casualties during aerial bombing) (1942)	State of New York Department of Health Albany, New York
Sex Hormones, Physiology, Diagnosis, Therapy (1940)	Parke, Davis & Co. Joseph Campau at the River Detroit 32, Michigan
Skin Studies (Shows some of the research methods employed in fundamental studies of the effects of soaps on the skin) (1944)	Procter and Gamble Skin Research Laboratory Ivorydale Cincinnati 17, Ohio
Anatomy of the Arm, Forearm and Hand (For students of anatomy and those wishing a concentrated review of the upper extremity) (1945)	Daniel P. Quiring, Ph.D. Cleveland Clinic Euclid Avenue at 93 Street Cleveland 6, Ohio
Energy Release From Food (1946)	The Upjohn Company Kalamazoo 99, Michigan
Biology of Reproduction in Rats (1942–43) (By Edmond J. Farris, Philadelphia)	The Wistar Institute Woodland Avenue and 36 Street Philadelphia 4, Pennsylvania
Tropical Opossums (Effort to develop a colony of small size opossums for research purposes) (1942) (By Edmond J. Farris, Philadelphia)	
Some Aspects of Clinical Endocrinology (1936) (By Frank H. Lahey, M.D., Boston) Diabetes. Reel 1, Symptoms; Reel 2, Treatment (1936) (By Frank N. Allan, M.D., Boston)	Worcester Film Corporation 131 Central Street Worcester 8, Massachusetts

FILMS FOR HOSPITAL PERSONNEL[1]

As Others See Us (Intended to impress upon hospital personnel the need for understanding of human factors involved in their relations with patients and visitors) (1945)	Department of Public Relations American Hospital Association 18 E. Division Street Chicago 10, Illinois
Medical History in Clinical Teaching (Excerpts of historical episodes from motion pictures used in clinical teaching) (1940) (By William G. Leaman, Jr., M.D., Philadelphia)	American Medical Association Committee on Medical Motion Pictures 535 N. Dearborn Street Chicago 10, Illinois

See also "Films for the Laity" marked with an asterisk (*)

FILMS FOR HOSPITAL PERSONNEL—
Continued

TITLE	PROCURABLE FROM:
Hypodermic Syringes and Needles, Their Care and Function. (Text I: Brief history of development of syringes; basic standards; demonstration of types. Text II: Cleansing and sterilization; preparation; inspection. Text III: Intradermal, subcutaneous, intramuscular, venipuncture, intravenous) (1942)	Becton, Dickinson & Company Rutherford, New Jersey
Nursing. Care of the Cardiac Patient (1945) (U.S. Office of Education Training Film)	Castle Films Division, United World Films, Inc. 445 Park Avenue New York 22, New York
Nursing. Care of the Patient with Diabetes Mellitus (Complicated) (1945) (U.S. Office of Education Training Film)	
Nursing. Care of the Patient with Diabetes Mellitus (Uncomplicated) (1945) (U.S. Office of Education Training Film)	Ditto
Nursing. Teaching Crutch Walking (1945) (U.S. Office of Education Training Film)	Ditto
Nursing. Hydrotherapy (1945) (U.S. Office of Education Training Film)	Ditto
Nursing. Radiotherapy. High Dosage Treatment (1945) (U.S. Office of Education Training Film)	Ditto
Nursing. Fundamentals of Massage (1945) (U.S. Office of Education Training Film)	Ditto
Therapeutic Uses of Heat and Cold, Part I: Administering Hot Applications. Part II: Administering Cold Applications (1945) (U.S. Office of Education Training Film)	Ditto
Nursing. The Vital Signs and Their Interrelation: Temperature, Pulse, Respiration, Blood Pressure (1945) (U. S. Office of Education Training Film)	Ditto
Nursing. Feeding the Patient (1945) (U. S. Office of Education Training Film)	Ditto
Nursing. Recreational and Occupational Therapy (1945) (U.S. Office of Education Training Film)	Ditto
Surgical Accidents. Emboli; Their Results, Cause, Prevention (1939)	Warren A. Coleman, M.D. 503 Oak Street Eastman, Georgia
Modern Nursery Technique (1941) (By Joseph J. McDonald, M.D., New York)	The Cradle 2049 Ridge Avenue Evanston, Illinois
Operating Room Technique (1945) (By Edythe Louise Alexander, R.N., New York) I. Setting up an Operating Room II. Duties of the Suture Nurse during the Opening and Closure of a Celiotomy III. Preparation and Draping of Operative Area IV. Care and Handling of Sutures	Davis and Geck 57 Willoughby Street Brooklyn 1, New York
The Alimentary Tract (1938) (By Anton J. Carlson, M.D., and H. G. Swann, Ph.D., Chicago)	Encyclopaedia Britannica Films, Inc. 20 N. Wacker Drive Chicago 6, Illinois
Aseptic Technique: Sterilization of Dressings (1941) (By Carl W. Walter, M.D., Boston)	Harvard Film Service, Inc. 421 Washington Street Somerville 43, Massachusetts
Aseptic Operating Room Technique (1941) (By Carl W. Walter, M.D., Boston)	
Aseptic Technique; Terminal Sterilization following Septic Cases (1947) (By Carl W. Walter, M.D., Boston)	Ditto

FILMS FOR HOSPITAL PERSONNEL—Continued

TITLE	PROCURABLE FROM:
The Nursing Arts (A series of motion pictures produced by The Bergen Foundation, Hollywood) I. Bed Making and Bed Bath (1942) II. Operating Room Technique (Duties of circulating nurse. Duties of sterile nurse) (1942)	Ideal Pictures Corporation 28 E. Eighth Street Chicago 5, Illinois
Sutures since Lister (1942)	Ethicon Suture Laboratories Division of Johnson & Johnson New Brunswick, New Jersey
Oxygen Therapy Procedures (Illustrates different types of oxygen therapy apparatus and demonstrates correct operating procedures) (1944)	The Linde Air Products Company 30 E. 42 Street New York 17, New York
The Care of the Premature Infant (1936) (By Julius H. Hess, M.D., Chicago)	Mead Johnson & Company Evansville 21, Indiana
Pneumonia—a Pediatric Clinic (1938) (By Isaac A. Abt, M.D., Chicago)	Ditto
The Preparation of Modified Milk Formulae (1937) (By N. F. True, Sc.D., Evansville)	Ditto
The Collection and Preservation of Human Milk (1941)	Ditto
White Battalions—Serving All Mankind (See description on page 174) (1941) (Sponsored by American College of Surgeons)	Modern Talking Picture Service, Inc. 9 Rockefeller Plaza New York 20, New York
R.N.—Serving All Mankind (See description on page 173) (1942) (Sponsored by American College of Surgeons)	
Eyes for Tomorrow (Stresses good general health as a prerequisite for good eyesight; sight-saving and other measures important in the prevention of blindness) (1944)	National Society for the Prevention of Blindness, Inc. 1790 Broadway New York 19, New York
Home Care of Tuberculosis; the Rôle of the Public Health Nurse (1943)	State and Local Tuberculosis Associations of the National Tuberculosis Association
Syphilis (Diagnosis of early syphilis; diagnosis of late and latent syphilis; management of syphilis) (1941)	U. S. Public Health Service Office of Health Information Washington 14, D. C.
That Others Will Live (The story of blood plasma) (1942) (By Charles S. White, M.D., J. Lloyd Collins, M.D., and Jacob J. Weinstein, M.D., Washington, D. C.)	Charles S. White, M.D. 1801 Eye Street, N.W. Washington 6, D. C.
Behind the Scenes in a Modern Hospital (1938)	George U. Wood Peralta Hospital Oakland 9, California

FILMS FOR THE LAITY

Handle with Care* (Dangers of improper first-aid care; correct methods of treatment of more common injuries) (1942)	Aetna Life Affiliated Companies Hartford 15, Connecticut
There's No Place Like Home (Precautions to take to prevent home accidents) (1946)	Ditto
Out of Bed—Into Action (Army Air Forces Convalescent Services Program) (1944)	Office of the Air Surgeon Army Air Forces Washington 25, D. C.
Cinematograph of Living Cells (1928)	American Cancer Society 47 Beaver Street New York 4, New York
Various Aspects of Cells in Living Tissues (1933) (By Robert W. Chambers, M.D., New York)	

*Also of interest to hospital personnel.

FILMS FOR THE LAITY—Continued

TITLE	PROCURABLE FROM:
Choose to Live† (Tells of one woman's encounter with cancer) (1940)	American Cancer Society 47 Beaver Street New York 4, New York
You Are the Switchman (Stresses importance of knowing cancer danger signals and obtaining early diagnosis)[1] (1945)	Ditto
Time Is Life (Depicts the influences of the field army in directing individuals for medical care when cancer is a possibility. Presents cancer danger signals; discusses cancer treatment and cures)[1] (1946)	Ditto
The Traitor Within (Stresses the importance of early diagnosis in cancer)[1] (1947)	Ditto
The Battle against Cancer[1] (1947)	Ditto
Student Flyer (An expository film on dental hygiene) (1944)	American Dental Association 222 E. Superior Street Chicago 11, Illinois
Every Two Seconds (Deals with hospital service plans) (Especially valuable for showing in smaller cities) (1945)	Blue Cross Commission American Hospital Association 18 E. Division Street Chicago 10, Illinois
Song after Sorrow* (Portrays life in a leper colony in Africa) (1939)	American Mission to Lepers, Inc. 156 Fifth Avenue New York 10, New York
In Defense of the Nation (Deals with syphilis) (1941)	The American Social Hygiene Association
Plain Facts about Syphilis and Gonorrhea (1941)	1790 Broadway
Health Is a Victory (The story of the fight against gonorrhea)* (1942)	New York 19, New York
With These Weapons—The Story of Syphilis* (1939)	Ditto
Our Job to Know (Deals with syphilis and gonorrhea Designed especially for showing to women and girls) (1944)	Ditto
Vim, Vigor and Vitamins (1941)	Brandon Films, Inc. 1600 Broadway New York 19, New York
Nursing. Care of the Newborn Baby. The Nurse's Rôle in Instructing the Parents* (1944) (U. S. Office of Education Training Film)	Castle Films Division, United World Films, Inc. 445 Park Avenue New York 22, New York
Breathing (1929) (By C. E. Turner, M.D., Boston)	Encyclopaedia Britannica Films Inc. 20 N. Wacker Drive Chicago 6, Illinois
Circulation (1929) (By C. E. Turner, M.D., Boston)	
Digestion (1929) (By C. E. Turner, M.D., Boston)	
First Aid—Control of Bleeding* (1932)	
The Skin (1930) (By C. E. Turner, M.D., Boston)	Ditto
Posture* (1936)	Ditto
Vitamin D (1941)	Ditto
Defending the City's Health (A public health film) (1941) (In collaboration with Wilson G. Smillie, M.D., D.P.H., New York)	Ditto
Body Defenses against Disease* (1937) (By Paul R. Cannon, M.D., Chicago)	Ditto
Digestion of Foods* (1938) (By Anton J. Carlson, M.D., and H. G. Swann, Ph.D., Chicago)	Ditto
Endocrine Glands* (1939) (By Anton J. Carlson, M.D., and H. G. Swann, Ph.D., Chicago)	Ditto
Foods and Nutrition* (1939) (By Anton J. Carlson, M.D., and H. G. Swann, Ph.D., Chicago)	Ditto

†Pertains to tumors.
[1] Also available through state and local divisions.
*Also of interest to hospital personnel.

FILMS FOR THE LAITY—Continued

TITLE	PROCURABLE FROM:
Heart and Circulation* (1937) (By Anton J. Carlson, M.D., Chicago)	Encyclopaedia Britannica Films Inc.
Home Nursing (1941) (In collaboration with Mary Beard, Director of Nursing, American Red Cross)	20 N. Wacker Drive Chicago 6, Illinois
Mechanisms of Breathing* (1936) (By Victor Johnson, Ph.D., Chicago)	Ditto
Reproduction among Mammals* (1937) (By H. H. Strandskov, Ph.D., Chicago)	Ditto
The Nervous System* (1937) (By Ralph W. Gerard, M.D., Chicago)	Ditto
Heredity* (1938) (By H. H. Strandskov, Ph.D., Chicago)	Ditto
Control of Body Temperature* (1940) (By Anton J. Carlson, M.D., H. G. Swann, M.D., and F. J. Mullin, Ph.D., Chicago)	Ditto
Tuberculosis, Its Diagnosis, Treatment and Control* (1940) (In collaboration with Pennsylvania State Department of Health)	Ditto
Work of the Kidneys* (1939) (By Anton J. Carlson, M.D., H. G. Swann, M.D., and F. J. Mullin, M.D., Chicago)	Ditto
Pneumonia (1941) (In collaboration with Pennsylvania State Department of Health)	Ditto
The Eyes and Their Care (An introduction) (1941) (In collaboration with Departments of Ophthalmology, College of Medicine, New York University and College of Physicians and Surgeons, Columbia University)	Ditto
Posture and Exercise* (1941) (In collaboration with Arthur H. Steinhaus, Ph.D., Chicago)	Ditto
The Eyes (Elementary) (1941)	Ditto
The Eyes (Advanced) (1941)	Ditto
Fundamentals of Diet (Designed for elementary grade science curriculum and orientation study for high school students, teachers, nurses, and parent groups)* (1943) (In collaboration with George R. Cowgill, Ph.D., New Haven)	Ditto
Care of the Feet* (1943) (In collaboration with Dudley J. Morton, M.D., New York)	Ditto
Target TB (Deals with tuberculosis) (1945) (Produced in co-operation with the National Tuberculosis Association and the U. S. Public Health Service)	General Electric X-Ray Corporation 175 Jackson Boulevard Chicago 4, Illinois
Your Eyesight (Function of the eye; some of the diseases of the eye; eye accidents; protective measures in industry) (1942) (By A. D. Ruedemann, M.D., Cleveland)	Eye Conservation Division Greater Cleveland Safety Council 207 Republic Building Cleveland 13, Ohio
Defense against Invasion (Deals with vaccination A Walt Disney production) (1943)	Institute of Inter-American Affairs[1]
Water, Friend or Enemy (A Walt Disney production) (1943)	499 Pennsylvania Avenue, N.W.
The Winged Scourge (Deals with malaria. A Walt Disney production) (1943)	Washington 25, D.C.
The Right to Hear (Dramatizes the need for organized programs of conservation of hearing) (1943) (By Dean M. Lierle, M.D., Iowa City, Iowa)	Bureau of Visual Instruction State University of Iowa Iowa City, Iowa

*Also of interest to hospital personnel.
[1]Also available through many state and local film libraries.

FILMS FOR THE LAITY—Continued

TITLE	PROCURABLE FROM:
Help Wanted* (Basic principles of first aid and general procedures in caring for victims before the doctor arrives. Supplements the first aid course) (1942)	Johnson & Johnson New Brunswick, New Jersey
How the Ear Functions* (English, French, and Spanish) (1940)	Knowledge Builders 625 Madison Avenue
How We See* (English and French) (1939)	New York 22, New York
How the Eye Functions* (English, French, and Spanish) (1941)	Ditto
Our Teeth (Their growth and structure)* (English, French, and Spanish) (1941)	Ditto
The Advent of Anesthetic Ether* (1933)	Mallinckrodt Chemical Works
The Manufacture of Anesthetic Ether (1933)	Second and Mallinckrodt Sts. St. Louis 7, Missouri
Emergency Care for Safe Transportation in Fractures of the Long Bones* (1934) (By Charles L. Scudder, M.D., Boston)	Massachusetts General Hospital, Fracture Clinic Boston 14, Massachusetts
The Dynamics of an Experimental Neurosis* (1941–42)	Jules H. Masserman, M.D. Northwestern University Medical School
Dominance, Neurosis and Aggression; An Experimental Study* (1942–43)	303 E. Chicago Avenue Chicago 11, Illinois
Inter-cat Relationships in a Manipulative Feeding Situation* (1942)	
When Bobby Goes to School (1940)	Mead Johnson & Company Evansville 21, Indiana
Man against Microbe (1933)	Metropolitan Life Insurance Company
The Proof of the Pudding (Deals with nutrition and health) (1941)	1 Madison Avenue
A New Day (Deals with pneumonia) (1939)	New York 10, New York
The Human Cervix in Health and Disease (Deals with the human cervix; best suited for presentation to women's groups and organizations) (1943)	Norman F. Miller, M.D. University of Michigan Hospitals Ann Arbor, Michigan
The Nurse Student in Wartime* (1942)	University of Minnesota Visual Education Service 3 Wesbrook Minneapolis 14, Minnesota
Pasteur's Legacy (Depicts that great scientist in his many contributions to mankind. Especially suitable for showing to high school students) (1946)	Modern Film Corporation 729 Seventh Avenue New York 19, New York
White Battalions—Serving All Mankind (See description on page 174) (1941) (Sponsored by American College of Surgeons)	Modern Talking Picture Service, Inc. 9 Rockefeller Plaza
R.N.—Serving All Mankind (See description on page 173) (1942) (Sponsored by American College of Surgeons)	New York 20, New York
Sixteen to Twenty-Six (Presents facts about the extent, transmission, course of infection, symptoms, and treatment of gonorrhoea and syphilis. Designed for showing to female audiences only) (1945)	National Film Board of Canada 84 E. Randolph Street Chicago 1, Illinois
Very Dangerous . . . V. D. (Deals with the symptoms, treatment, and transmission of syphilis and gonorrhoea) (1945)	Ditto
Your Fight Against Infantile Paralysis (1945)	The National Foundation for Infantile Paralysis, Inc.
Accent on Use (Portrays physical therapy, its purposes, and its use) (1946)	120 Broadway New York 5, New York

*Also of interest to hospital personnel.

FILMS FOR THE LAITY—Continued

TITLE	PROCURABLE FROM:
Chief Cook and—(A film on nutrition which stresses food values and a balanced diet) (1943)	National Motion Pictures Company Mooresville, Indiana
Confessions of a Cold (Depicts various ways by which colds may be spread and ways of helping to prevent the spread of colds) (1941)	Ditto
If It's Health You're Seeking (Deals with health forming habits and healthful living) (1938)	Ditto
Let's Open Our Eyes (Emphasizes the threat of syphilis to public health generally) (1938)	Ditto
Motherhood, Life's Most Important Job (Deals with prenatal care. Especially designed for showing in rural communities) (1939)	Ditto
Preventing the Spread of Disease (Stresses preventive health measures, both for the individual and the community. Especially valuable in rural communities) (1940)	Ditto
Told by a Tooth (Deals with the four points of a balanced dental hygiene program. Designed for showing to children) (1939)	Ditto
Your Health Department (Depicts the many ways in which departments of health aid in healthful living) (1941)	Ditto
Eyes for Tomorrow (Stresses good general health as a prerequisite for good eyesight; sight-saving and other measures important in the prevention of blindness) (1944)	National Society for the Prevention of Blindness, Inc. 1790 Broadway New York 19, New York
Behind the Shadows (Deals with tuberculosis) 1936)	State and Local Tuberculosis Associations of the National Tuberculosis Association
Cloud in the Sky* (Deals with tuberculosis. A film by a Spanish group in and about San Antonio) (1940)	
Let My People Live* (Deals with tuberculosis. Produced in co-operation with Tuskegee Institute for Negroes) (1938)	Ditto
Goodbye, Mr. Germ* (Animated cartoons combined with scenes) (1940)	Ditto
They Do Come Back* (Emphasizes rehabilitation of the tuberculous) (1940)	Ditto
Another to Conquer (Tells how the American Indian is fighting tuberculosis) (1941)	Ditto
Lease on Life (Story of an average American family and how they plan and act to avoid unnecessary illness) (1945)	Ditto
This Is TB (1946)	Ditto
Clocking a Champion (A day in an infant's life) (1939)	State of New York Department of Health
Fighters in White (The organization and operation of an emergency medical service according to regulations of U. S. Office of Civilian Defense; handling of casualties during aerial bombing)* (1942)	Albany, New York
Home Nursing in Pneumonia (1941)	Ditto
Your Public Health Nurse* (1939)	Ditto
Transportation of Fractures of the Extremities* (1929)	Hubley R. Owen, M.D. 319 S. 16 Street
Transportation of Fractures of the Spine* (1938)	Philadelphia 2, Pennsylvania

*Also of interest to hospital personnel.

FILMS FOR THE LAITY—Continued

TITLE	PROCURABLE FROM:
Louis Pasteur, the Benefactor (1939)	Pictorial Films, Inc. 625 Madison Avenue New York 22, New York
Body and Soul* (A documentary film on the Central Hospital, Elat, Cameroun, West Africa) (1938)	Board of Foreign Missions of the Presbyterian Church 156 Fifth Avenue
The Healing of M'vondo* (The story of a boy in Africa healed of leprosy. Produced by a Presbyterian doctor in Africa) (1939)	New York 10, New York
First Aid Treatment in Fractures of the Lower Extremities* (1934)	Kellogg Speed, M.D. 122 S. Michigan Avenue Chicago 3, Illinois
First Aid and Transportation of Back Injuries* (1938)	J. E. M. Thomson, M.D. 1307 N Street Lincoln 8, Nebraska
Around the Clock with You and Your Baby* (1934) (By Lyle G. McNeile, M.D., and Donald G. Tollefson, M.D., Los Angeles)	Donald G. Tollefson, M.D. 511 S. Bonnie Brae Street Los Angeles 5, California
For Health and Happiness (Shows typical examples of children who have been well brought up so that they may become the men and women of tomorrow, with strength of body, nerve, and mind) (1941) (Produced by U. S. Department of Agriculture Extension Service in co-operation with Cornell University)	U. S. Department of Agriculture, Motion Picture Service** Washington, D. C.
In the Beginning—The Genesis of Mammalian Life* (1937)	Ditto
Tuberculosis (1945)	U.S. Department of State International Motion Picture Division 1778 Pennsylvania Avenue, N.W.
What Is Disease (Microbes) (1945)	Washington, D. C.
About Faces (An expository film on dental hygiene) (1941)	U. S. Public Health Service Office of Health Information
Fight Syphilis (The individual's rôle and the community's job in combating syphilis)* (1943)	Washington 14, D. C.
Know for Sure (Deals with syphilis; sources of infection, early symptoms, diagnosis, clinical treatment, prevention, quacks)* (1941)	Ditto
To the People of the United States (An expository and dramatic film which deals with the venereal disease problem. A Walter Wanger production starring Jean Hersholt)* (1944)	Ditto
Magic Bullets (Dramatization of the life of Dr. Paul Ehrlich, who discovered a cure for syphilis. A Warner Brothers production starring Edward G. Robinson)* (1944)	Ditto
Three Counties against Syphilis (The work of finding the patients, making tests, and the treatments are shown) (1939) (By the U. S. Public Health Service)	Ditto
A Message to Women (Gives facts about syphilis and gonorrhea) (1946)	Ditto
Save a Day (Depicts preventive health measures in industry) (1941) (By the Federal Security Agency, The U.S. Public Health Service)	Ditto

*Also of interest to hospital personnel.
**Available only through State University libraries.

FILMS FOR THE LAITY—Continued

TITLE	PROCURABLE FROM:
Help Yourself Beat the Heat (Discusses diet, rest, exercise, baths, salt, sugar, water—their uses and abuses) (1945) (By Richard J. Bennett, Jr., M.D., Chicago)	United States Steel Corporation of Delaware Motion Picture Division 436 Seventh Avenue Pittsburgh 30, Pennsylvania
That Others Will Live (The story of blood plasma) (1942) (By Charles S. White, M.D., J. Lloyd Collins, M.D., and Jacob J. Weinstein, M.D., Washington, D. C.)	Charles S. White, M.D. 1801 Eye Street, N.W. Washington 6, D. C.
Splint 'em Where They Lie (Application of fixed traction splints for fractures of the extremities; emergency splinting of spine injuries)* (1941) (By New York and Brooklyn Regional Fracture Committee of the American College of Surgeons. Boardman M. Bosworth, M.D.)	Milton J. Wilson, M.D. 1000 Park Avenue New York 28, New York

*Also of interest to hospital personnel.

FILMS PRODUCED BY THE MEDICAL DEPARTMENT OF THE U. S. ARMY AND THE BUREAU OF MEDICINE AND SURGERY OF THE U. S. NAVY

A number of films produced by the Medical Department of the U. S. Army and the Bureau of Medicine and Surgery of the U. S. Navy have been reviewed and are considered suitable for inclusion in the list of films approved by the American College of Surgeons. In certain instances, these films may be shown at stated meetings of recognized medical societies and other professional groups.

Information and arrangements for the showing of Army films should be made by contacting the Chief, Army Medical Illustration Service, Army Institute of Pathology, Washington 25, D. C.

Information and arrangements for the showing of Navy films should be made by contacting the nearest U. S. Navy District Medical Officer.

THE LIBRARY AND DEPARTMENT OF LITERARY RESEARCH

COMMITTEE ON THE LIBRARY

Irvin Abell, Louisville, *Chairman*
Augusto Brandao Filho, Rio de Janeiro
Alfred Brown, Omaha
James B. Brown, St. Louis
Walter W. Chipman, Montreal
George P. Coopernail, Bedford, N.Y.
Arthur H. Curtis, Chicago
Harold R. Dew, Sydney
Sir James Sands Elliott, Wellington
Lilian K. P. Farrar, New York
L. Kraeer Ferguson, Philadelphia
Sir John Fraser, Edinburgh
John R. Fraser, Montreal
Horacio Garcia Lagos, Montevideo
Sir Charles Gordon-Watson, London
Howard K. Gray, Rochester, Minn.
Marcelino Herrera Vegas, Buenos Aires
Emile Holman, San Francisco
Harold W. Jones, Washington, D.C.
Fred Bates Lund, Boston
Sir Ewen John Maclean, Cardiff
Michael L. Mason, Chicago
Robert T. Miller, Jr., Lake Wales, Florida
Nolie Mumey, Denver
Guillermo Münnich, Valparaiso, Chile
Sir Alan Newton, Melbourne
Alton Ochsner, New Orleans
Benjamin H. Orndoff, Chicago
H. Winnett Orr, Lincoln, Neb.
Ricardo Palma, Lima, Peru
James M. Phalen, Washington, D.C.
Sir Carrick Robertson, Auckland
Edward A. Schumann, Philadelphia
George N. J. Sommer, Trenton
Sir Alfred E. Webb-Johnson, London

"It is a man's duty to have books....A library is not a luxury, but one of the necessities of life."

Henry Ward Beecher.

GROWTH OF THE LIBRARY

THE Library of the American College of Surgeons, organized in 1921, comprises a collection of some thirty thousand volumes: current textbooks, journal files, and historical works. These reference works are supplemented by a collection in excess of one hundred thousand reprints.

The nucleus of the Library consisted of the volumes in the library of the late Dr. John B. Murphy. To this collection have been added journal files and individual volumes from the library of the late Dr. Albert J. Ochsner; eighteenth and nineteenth century volumes in French and English from the collection of the late Dr. William McDowell Mastin of Mobile, Alabama; the comprehensive collection of the late Dr. H. W. Mills of San Bernardino, California, on the subject of echinococcus cysts; and the historical works and current monographs on orthopedic surgery which Dr. H. Winnett Orr of Lincoln, Nebraska, has assembled and to which he is constantly adding. Included with the orthopedic material is a set (almost complete) of the reports of the twenty-eight Congresses of the Italian Orthopedic Society, gift of the late Dr. Vittorio Putti of Bologna, Italy. This collection includes a number of unique and valuable historical works. A collection of two hundred and fifty volumes in the field of otolaryngology has been presented by Dr. Otto Joachim of New Orleans and fifty volumes of recent journals by Dr. Lawrence L. Iseman of Chicago. The late Mrs. Franklin H. Martin presented a valuable collection of literary and historical publications, especially rich in items concerned with the settlement of Illinois and the Northwest, and with the development of medicine in these sections; also thirty scrapbooks of clippings and mementos pertaining to the early Congresses and Sectional Meetings of the College, and to the official trips taken by Dr. and Mrs. Martin to the Latin American countries and elsewhere.

In 1941 six tons of books, journals, and reprints, the library of the Morgan County (Jacksonville, Illinois) Medical Society, were received. This was originally a collectors'

library. It contained many interesting and valuable items as well as the journal files, textbooks, and reference works written during the period when this library met the literary needs of that society. This collection was presented through the interest of the late Dr. Carl Black, Fellow and Governor of the College.

The outstanding acquisition of the war years was the library of the late Dr. W. W. Pearson of Des Moines, Iowa, Fellow and Governor of the College. This library which was received in 1944 consisted of a well rounded collection of textbooks and monographs covering every phase of medicine and surgery, but indicating an especial interest in pathology and otolaryngology. Approximately one thousand bound journals pertaining to this specialty were likewise included.

Another gift which was received during this period and which is worthy of especial mention is that received through the interest of Colonel Harold W. Jones, then Librarian of the Army Medical Library; it consisted of three thousand theses from the University of Paris (1935–1939) which duplicated material in the Army Medical Library. This is an especially useful and desirable addition to the College Library.

In addition to the gifts above mentioned, Fellows and friends of the College have contributed many valuable smaller collections and individual volumes, some consisting of treatises of historic interest and others of current reference works. These together with the journal files regularly received through subscription are valuable facilities for the furthering of the many research problems which are constantly being studied in the Department.

The College Library has likewise been made a depository for manuscripts. Representative of this type of contribution is the monograph of Dr. Joseph McFarland who has made a thorough study of *Dysontogenetic and Mixed Tumors of the Urogenital Region*. In publishing this article it was not possible to include the charts, graphs, and analysis of cases which formed a portion of this study and the extensive bibliography (513 titles and references) upon which it was based. Dr. McFarland has, therefore, presented a complete copy of this study to the Library of the American College of Surgeons and one to the College of Physicians in Philadelphia in order that this material may be available to anyone studying this problem. Other members of the profession, considering the College Library as a suitable means for the preservation and distribution of such studies, have added similar material to the files.

Another collection of manuscripts which has been undertaken includes signed papers of significance to the annals of the College. This group of manuscripts should include presidential and fellowship addresses, orations, and other addresses presented at the Clinical Congresses. It is hoped that officers and guest speakers will co-operate in collecting this material for the archives of the College.

The College reprint collection is divided into two sections. The first, the Fellow file, includes the reprints of articles by Fellows of the College arranged alphabetically by author and is representative of the contributions each man has made to the progress of surgery. The second division also includes the publications of Fellows and friends of the College. In this section, however, the reprints are classified by subject so that they may be readily accessible for loan when requests for data upon specific subjects are received. Although this loan file, the College Package Library, is extensive and representative of the best in the surgical literature, it is not complete with respect to every subject. In order that it may be as comprehensive as possible, Fellows are urged to continue their contributions of reprints and of unbound journals, when feasible, placing the College Library upon their mailing lists to receive duplicate copies of their writings as published.

SERVICES OF THE DEPARTMENT OF LITERARY RESEARCH

The value of this collection of reference works and reprints, especially in so far as the individual surgeon located at a distance from a College is concerned, is measured by the service rendered by the Department of Literary Research. This Department

consists of a staff of workers equipped to select reprints on medical and surgical subjects, compile bibliographies, and prepare abstracts and translations. If reprints only are desired, these are supplied without charge in Package Library form; the number of articles sent in response to each request varies depending upon the extent of the collection assembled upon the subject. No foreign reprints are included in the Package Library and it is not possible in every instance to include reprints of all desirable English articles. However, the collection is extensive and up to date; hence the time expended by the investigator in making his research is considerably lessened through the use of this loan material.

His time may be conserved, likewise, in the compilation of bibliographies and translations. Trained workers in each of these fields, assisted by accurate typists, compose a staff of workers equipped to care for any research problem in the domain of medical literature. Whether the bibliography be a simple one covering only the literature of recent years and requiring the checking of references from a single heading in the indices, or more comprehensive, requiring the selection of titles listed under numerous anatomical divisions, this experienced staff can be depended upon to do the work with a minimum expenditure of time and money. The complete and accurate citations furnished by these workers, accompanied by the free loan material in the College Package Library, form an excellent basis for the surgeon's investigation. When this portion of his study has been completed, he may select from the bibliography additional articles to be abstracted or translated.

If it be the abstract of an English article which is required, or a translation or abstract from the foreign literature (including the German, French, Italian, Spanish, Rumanian, Hungarian, Polish, Russian, or Scandinavian languages), or a series of translations, the staff is equipped to care for the request. Each year, many requests for research are received, some of them being continuous surveys which have carried through the years. Whether the material is to be utilized as a background for laboratory experiments, for the study of an unusual clinical case, or to assist in reviewing an extensive series of cases in connection with the preparation of a scientific paper, the Department is ready to be of service. Its purpose is to make the medical and surgical literature of the world available to members of the profession, whatever the need and wherever they may be located, and to do this expeditiously and economically.

The war years added their special burden to the work of the Department. The reprint collection, especially those sections which were of interest to medical officers, was amplified. Package library material was furnished to medical officers and units during the long period of training in the States and later when overseas. It is known that material was sent to Canada, Panama, Great Britain, France, North Africa, Sicily, Italy, Spain, Alaska, New Zealand, Australia, Hawaii, and Okinawa. The remaining destinations indicated by APO addresses can only be surmised.

During this period also the War Bibliography was prepared and published. It included pertinent references to the American, British, Canadian, and Australian journals. Installments appeared in each issue of the BULLETIN of the College which was published between April, 1942, and February, 1946. Approximately 190 pages were devoted to this compilation, an estimated 10,000 references. Its early distribution to every Fellow, regardless of location, afforded him the opportunity to obtain from a local library, from the Army Medical Library, or from the College Library an item which might otherwise have escaped his attention until a much later date. It was utilized also by other medical librarians who likewise had occasion to serve these officers.

The Departmental record for recent years shows a marked interest on the part of the Fellows in the work of the South American countries as evidenced by the number of requests for information about clinics, hospitals, and medical schools located there and for translations from the Spanish and Portuguese publications of the South American countries. A considerable number of these publications are being received regularly in the Library and many South American writers are arranging for the pre-

sentation of their scientific writings to the Library. All of this planning and organization to bring about the interchange of ideas on an enlarged scale is indicative of the increase in solidarity in the interests of the men of science on the two continents.

In September, 1943, the list of books recommended for use in the hospital medical library was revised and published in reprint form. This is a perennial activity of this Department in which the assistance of a board of specialists is regularly obtained. A further revision of this list was published in the September, 1947, BULLETIN of the American College of Surgeons.

COMMITTEE ON THE LIBRARY

At the annual meeting of the Board of Regents in 1935 a Committee on the Library was appointed. The function of this Committee is to advise and assist the Librarian in the further development of this department of the College. The present committee consists of approximately forty members, selected because of their marked interest in books and libraries, and, in particular, in the Library of the American College of Surgeons. They have been especially effective in searching out material representative of their professional interests and of the localities in which they reside. Grateful acknowledgement is made of their services in this connection as well as those extended in an advisory capacity.

RARE-BOOK ROOM

The beautiful room on the main floor of the College building, which served the former residents as a library, has been equipped with suitable lighting so that the rare volumes which form an important part of the College collection may be properly displayed. The present collection includes volumes from the historical group presented by Dr. H. Winnett Orr of Lincoln, Nebraska, and single volumes, as well as smaller collections, presented by individual Fellows.

In this room, also, are displayed some of the case records of Fellows to whom certificates of honor and life fellowships in the College have been awarded during the fifteen year period, 1930 through 1945. These will always be of interest to visiting Fellows.

PORTRAITS AND MEMORIALS IN THE LIBRARY

The Albert J. Ochsner Memorial Room contains the collection of photographs assembled by the late Dr. Ochsner, a founder, treasurer, and past president of the College, as well as mementos of his life and work. Portraits of Dr. Elijah Dewey Harmon, physician and surgeon at Fort Dearborn in 1830, and Mrs. Harmon, and a photograph of Mrs. Maud Mellish Wilson, have been hung in the Reading Room. A picture of the Nicholas Senn Memorial Banquet of 1905 is of great interest, including as it does in the group pictures of many other prominent Chicago medical men assembled to do him honor. Dr. Alfred A. Knapp of Peoria, Illinois has presented several pictures of medical men and classes of fifty years ago. Mementos of historical significance—the mortar and pestle of the early physician and the medicine chest of the venturesome surgeon who accompanied the early French explorers along the Mississippi —these and other items of historical significance have been fittingly placed in the Library where it is hoped they will serve as an incentive for further gifts of a similar nature.

Eleven beautiful anatomical plates, the gift of Dr. Edward Ochsner of Chicago and Mrs. Nancy Ekström Amour of Stockholm, Sweden, adorn the north wall of the Reading Room. These are engravings from copperplates which bear the name of A. Cattani. One carries the date: *16 Novembre 1778*, and the inscription: *In Bologna presso l'Autore nel Borgo delle Tovaglie*. These plates are representative of the beautiful workmanship of the time and place, and, as such, are a much appreciated gift.

Mrs. Amour and Dr. Ochsner have likewise presented to the Library an antique Italian Medicine Case of great interest. The case is approximately four hundred years old; it is veneered in mahogany and is ornamented with handwrought hinges and bosses. When the cover is raised and the anterior portions opened out, two very small drawers are disclosed and three larger ones, together with cubicles for bottles, nearly all of which are occupied by handblown flasks containing remnants of ancient drugs. The hand rolled pills add interest to the case as does the list of contents written in Italian. One drawer contains a fragment of ancient parchment upon which appears an annotation in Italian, telling of the presentation of the case to Mrs. Amour by her associates in the Italian Red Cross, April 28, 1915. In giving this case to the Library, Mrs. Amour and Dr. Ochsner have presented a gift which has great sentimental as well as historical value.

The Library has likewise a small but interesting collection of bookplates. To extend this Collection, the librarian would be glad to receive two copies of the personal bookplate of each Fellow of the College and would also appreciate having such bookplates placed in any monographs presented to the Library. To these volumes, further, would be added the College bookplate which affords an opportunity for the registration of the signature of the donor.

IRVIN ABELL, *Chairman.*
L. MARGUERIETE PRIME, *Librarian.*

CLINICAL CONGRESS

NEW YORK, NEW YORK—SEPTEMBER 8 TO 12, 1947

THE THIRTY-THIRD annual Clinical Congress was held in New York City on September 8 to 12, 1947, with headquarters at The Waldorf-Astoria. The attendance was approximately 5,000 surgeons and 1,000 hospital representatives.

Early in the year the Administrative Board carefully reviewed all aspects of the Clinical Congress with a view to reorganizing the plans and arrangements so far as necessary to insure its smooth conduct and efficient administration. As the first step there was established the following Clinical Congress Committee which operated under the Administrative Board.

Dr. Malcolm T. MacEachern, *Chairman*

Dr. Charles F. Branch
Dr. Bowman C. Crowell
Miss Eleanor K. Grimm
Dr. George H. Miller
Mr. Edward G. Sandrok
Dr. H. Prather Saunders
Mr. James S. Shannon
Dr. E. W. Williamson

The Committee met regularly and gave close attention and deliberation to all of the details involved in setting up and conducting a successful Congress.

Utilizing the material assembled and the experience gained during past Congresses, and in collaboration with the members of the Clinical Congress Committee, Miss Grimm, compiled a "*Manual of Organization and Procedure*" for Clinical Congresses which comprises detailed information that may be followed in planning and administering the Clinical Congress. The *Manual* was of great advantage in setting up the Clinical Congress in 1947.

Dr. Henry G. Farish of the Hospital Standardization Department was in New York City from June to September, and acted as a liaison between the New York Committee on Arrangements and the Clinical Congress Committee of the College. Under this plan which proved to be very advantageous, Dr. Farish gave his major attention to the clinical programs arranged by the various hospitals in New York City, made a careful survey of each hospital, and co-operated with the following Committees, the members of which worked very diligently to insure the success of the New York Congress:

NEW YORK COMMITTEE ON ARRANGEMENTS

Howard A. Patterson, *Chairman*
Frank Glenn, *Secretary*

Frank E. Adair
Albert H. Aldridge
William D. Andrus
Thomas M. Brennan
E. Jefferson Browder
George F. Cahill
Henry W. Cave
Ralph Colp
Edward J. Donovan
Merrill N. Foote
John H. Garlock
Charles A. Gordon
J. William Hinton
Virginius B. Hirst
George H. Humphreys
Robert H. Kennedy
William F. MacFee
John H. Mulholland
W. Barclay Parsons
Brittain F. Payne
Otto C. Pickhardt
Raymond P. Sullivan
Howard C. Taylor, Jr.
William Crawford White
Philip D. Wilson
James M. Winfield

ADVISORY COMMITTEE ON PUBLIC RELATIONS

Charles B. Puestow, *General Chairman*
Condict W. Cutler, Jr., *Chairman*, Local Committee

Simon A. Beisler
Mather Cleveland
Bradley Coley
John Dunnington
Merrill N. Foote
Robert H. Kennedy
Algernon B. Reese
John E. Scarff
Morris K. Smith
Samuel Standard
Howard C. Taylor, Jr.
Jerome P. Webster

HOSPITAL REPRESENTATIVES

New York

Beekman-Downtown Hospital—Robert H. Kennedy
Bellevue Hospital
  First Division—Robert Wylie
  Second Division—Ernest Lampe
  Third Division—W. B. Murphy
  Fourth Division—Vansel Johnson
Beth Israel Hospital—Samuel Standard
Flower and Fifth Avenue Hospitals—S. T. Glasser
Goldwater Memorial Hospital—Condict Cutler
Harlem Hospital—David Smith
Harlem Eye and Ear Hospital—C. B. Meding
Hospital for Joint Diseases—A. J. Beller
Hospital for Special Surgery—T. Campbell Thompson
Lenox Hill Hospital—Otto Pickhardt
Manhattan Eye, Ear and Throat Hospital—Frank Keil and Joseph D. Kelly
Memorial Hospital for the Treatment of Cancer and Allied Diseases—Allen O. Whipple
Metropolitan Hospital—Kenneth C. Peacock
Montefiore Hospital for Chronic Diseases and Country Sanatorium—Arthur H. Aufses
Mt. Sinai Hospital—Ralph Colp
New York Hospital—S. W. Moore
  Lying-in Hospital—Gordon Douglas
New York Eye and Ear Infirmary—Stuart L. Craig
New York Orthopaedic Dispensary and Hospital—Halford Hallock
New York Post-Graduate Medical School and Hospital—R. F. Carter
Pesbyterian Hospital
  Babies Hospital—Thomas V. Santulli
  Neurological Institute—John F. Scarff
  Presbyterian Hospital—John Scudder and H. C. Beakes
  Sloane Hospital for Women—Charles Lee Buxton
  Institute of Ophthalmology—Arthur G. DeVoe
  Section on Otolaryngology—James W. Babcock
  Squier Urological Clinic—Charles T. Hazzard
  Presbyterian-New York Orthopedic (Fracture Service)—Harrison L. McLaughlin
Roosevelt Hospita—James E. Thompson
St. Luke's Hospital—Paul C. Morton
St. Vincent's Hospltal—Raymond P. Sullivan
U.S. Marine Hospiital—Homer L. Skinner
Veterans Administration Hospital—Paul K. Sauer
Woman's Hospital—Ralph L. Barrett

Brooklyn

Brooklyn Eye and Ear Hospital—M. A. Lasky
Cumberland Hospital—Herbert Wikle
House of St. Giles the Cripple—C. C. Vitale
Jewish Hospital—Louis Berger
Kings County Hospital—Joseph Tenopyr
  Long Island College Division—Philip Lear
Long Island College Hospital—Albert Ritzmann
Methodist Hospital—P. A. Renaud
St. John's Hospital—Merrill N. Foote

ADVISORY COMMITTEE ON CLINICS

Urology	George F. Cahill, *Chairman*
	Augustus Harris
Gynecology and Obstetrics	Gordon Douglas, *Chairman*
	Albert H. Aldridge
	Charles Lee Buxton
Neurosurgery	E. Jefferson Browder, *Chairman*
	John E. Scarff
Plastic Surgery	Herbert Conway, *Chairman*
	Thomas W. Stevenson
	John M. Converse
Gastric Surgery	Ralph Colp, *Chairman*
	Paul C. Morton
Surgery of Hypertension	J. William Hinton, *Chairman*
	Bronson Ray
Thoracic Surgery	S. A. Thompson
Traumatic Surgery	Robert H. Kennedy, *Chairman*
	Preston Wade
Orthopedic Surgery	T. Campbell Thompson, *Chairman*
	Robert Patterson
Colon and Rectal Surgery	Henry W. Cave, *Chairman*
	John H. Garlock
Surgery of Hand	Condict Cutler, *Chairman*
	Ernest Lampe
Ear, Nose, Throat	Virginius B. Hirst
Eye Surgery	Brittain F. Payne

The complete program which was published in advance of the meeting contained 175 pages and was assembled and set up by Miss Laura G. Jackson and Miss Marjorie Elswick. The program included details of the following sessions:

Opening Session of the Thirty-third Clinical Congress and the Twenty-sixth Hospital Standardization Conference, Monday morning, September 8, which took the form of a General Assembly for physicians, surgeons, hospital administrators, and others interested in the care of the sick and injured. From an educational standpoint, the program proved to be one of the best of its kind ever presented.

Hospital Clinics. An extensive and interesting program of operative and non-operative clinics, arranged by the hospital representatives, was carried out daily. Under a new plan developed by Dr. H. Prather Saunders, the problem of clinic ticket distribution was solved through the availability of tickets 24 hours in advance of the time scheduled for the clinics.

An innovation this year, and an experiment that proved a success, was the televising of operations from the New York Hospital to the Le Perroquet Suite on the Fourth Floor of The Waldorf-Astoria. Some 400 surgeons viewed each operation at close range and heard the surgeon's voice. The plan for the telecasting of operations was worked out by the Administrative Board of the College and the New York Committee on Arrangements, in co-operation with the Radio Corporation of America, and with the Johnson and Johnson Research Foundation which financed the project.

Programs for Evening Sessions and Panel Discussions. Based on suggestions of the Regents at the April meeting in Hot Springs, Virginia, Dr. George H. Miller and his collaborators prepared an excellent program. The sessions were well attended and all dealt with the most important and timely subjects. There were 3 evening symposia and 7 major panel discussions on general surgery. There were also 6 panel discussions on the mornings of 3 days and 5 symposia on the evenings of the same days in oph-

thalmology and otorhinolaryngology. Six panel discussions on Friday afternoon embraced the other surgical specialties.

Forums on Fundamental Surgical Problems. The Forums on Fundamental Surgical Problems were presented in 2 concurrent sessions on Tuesday, Wednesday, Thursday, and Friday mornings. The programs for these sessions attained a high degree of excellence. They were prepared by Dr. Owen H. Wangensteen, Chairman, and his Committee consisting of Drs. Evarts A. Graham, Frederick A. Coller, Warren H. Cole, Alexander Brunschwig, and Michael L. Mason. Of the 238 abstracts submitted, the Committee in its review accepted 148 for presentation and 59 to be read by title.

Special Programs. There were 3 symposia, 2 on cancer, and one on fractures and other traumas, prepared under the direction of Dr. Bowman C. Crowell and Dr. Charles F. Branch in co-operation with the respective Committees of the College. The detailed programs are given on a following page. These important symposia elicited great interest and were well attended.

Medical Motion Picture Exhibitions. The medical motion pictures that were presented during each day were carefully selected for their teaching value. The program which was planned by Miss Grimm, Miss Jessie Phillips, and Miss Gertrude Wallace, embraced about 60 subjects and included an aggregate of 37,000 feet of film. A special feature was the presentation of the new medical motion picture: *Anomalies of the Bile Ducts—Blood Vessels and Strictures of the Common Duct.* Produced in 1947 for the American College of Surgeons under a grant from the Johnson & Johnson Research Foundation. The film was directed by Dr. Warren H. Cole, with an Advisory Committee consisting of Drs. Isaac A. Bigger, Howard M. Clute, Roscoe R. Graham, Edwin P. Lehman, and Harry A. Oberhelman.

All of the medical motion picture exhibitions were well attended and there was much interest in this program of the College.

Graduate Training in Surgery. An excellent program for Graduate Training in Surgery was prepared by Major General Charles R. Reynolds, Dr. George H. Miller and Dr. Paul S. Ferguson, with the advice and co-operation of Dr. Dallas B. Phemister, Chairman of the Committee on Graduate Training in Surgery. The subject was discussed from various viewpoints of special interest, and the session was well attended.

Hospital Standardization. The program for the Hospital Standardization Conference was presented on 4 days with 11 sessions and 61 topics for discussion by 79 speakers. The topics were of interest to trustees, surgeons, physicians, administrators, nurses, and all others interested in the care of the sick and injured. There was a large attendance and much valuable information was disseminated.

Presidential Meeting and Convocation. The Presidential Meeting on Monday evening, and the Convocation on Friday evening, were held in the Ballroom of The Waldorf-Astoria. The programs for these two meetings follow. Two distinguished surgeons received Honorary Fellowship at the Convocation: Lieutenant-General Robert K. S. Lim of Shanghai, China, and Benedicto Montenegro, B.Sc., M.D., São Paulo, Brazil. Details of the presentation are given on a following page.

Office Accommodations. The Fourth Floor of The Waldorf-Astoria was given over to offices for the Administrative Staff, Board of Regents, committee meeting rooms and dining rooms. All sessions were held at The Waldorf-Astoria in the Grand Ballroom, the Wedgewood and Sert Rooms, the Jansen, Carpenter, and Le Perroquet Suites, and Assembly Rooms, with the exception of a few sessions on Tuesday and Wednesday of the Congress week which were held in the Grand Ballroom and East Ballroom of the Hotel Commodore.

Registration. Despite the unusually heavy attendance, registration was handled efficiently and expeditiously under the supervision of Dr. E. W. Williamson, aided by Mrs. Helen Furlong Richmond and a staff of assistants.

Daily Clinical Bulletin. The Daily Clinical Bulletin was prepared and edited under the supervision of Dr. H. Prather Saunders, assisted by Dr. Michael L. Mason, Dr.

Henry G. Farish, and Miss Marguerite Ducker. The bulletin listed the operative and non-operative clinics and included other information regarding each day's program. It was distributed early on the day preceding the one on which the clinics were presented.

Public Relations. The press, radio, and public relations activities of the Clinical Congress were supervised by Miss Laura G. Jackson with the counsel of the Administrative Board of the College. During the Clinical Congress in New York City, this work was under the direction of Miss Jackson and Dr. Charles B. Puestow, Chairman of the Public Relations Advisory Committee on which 12 local surgeons, representing the various clinical specialties, served as consultants. This service was well organized and controlled and met with gratifying results.

Among the broadcasts which were arranged by the Department of Public Relations during the Clinical Congress, were 5 which were for overseas programs conducted by the Department of State. Two of these were broadcast to European countries, and 3 to South America, 2 of the latter in Spanish and one in Portuguese.

Technical Exhibitions. There was a large and excellent technical exhibition, under the supervision of Mr. Edward G. Sandrok and Mr. James A. Shannon, which embraced 108 booths, demonstrating medical, surgical, and hospital equipment, instruments and supplies.

Summary. Finally, it is believed by the Board of Regents and the Clinical Congress Committee that the 1947 Clinical Congress stands high in the fine record of successful Congresses that have been conducted by the American College of Surgeons, an opinion that is supported by the many expressions of commendation that have been received both during and since the Congress.

MALCOLM T. MACEACHERN, *Chairman*, Clinical Congress Committee

GENERAL ASSEMBLY

JOINT SESSION—SURGEONS AND HOSPITAL REPRESENTATIVES

GRAND BALLROOM, MONDAY MORNING, SEPTEMBER 8

IRVIN ABELL, M.D., F.A.C.S., Louisville; President, American College of Surgeons, Presiding

Greetings from the Mayor and the Hospitals of New York. EDWARD M. BERNECKER, M.D., New York; Commissioner, Department of Hospitals, City of New York.

Greetings from the American Hospital Association. JOHN H. HAYES, New York; President.

Summary of College Activities as Related to Hospitals for the Past Year. IRVIN ABELL, M.D., Chairman, Board of Regents.

Better Hospital Facilities for Rural Patients—Plans to Integrate Small General Hospitals with Nearest Institutions Incorporating Specialized Services. GRAHAM L. DAVIS, Battle Creek; Director, Division of Hospitals, W. K. Kellogg Foundation; President-Elect, American Hospital Association.

Need for Efficient Medical Staff Organization and Control of the Professional Work of the Hospital. HAROLD L. FOSS, M.D., Danville, Pennsylvania; Surgeon-in-Chief, George F. Geisinger Memorial Hospital.

The New Era in Personnel Relations and Its Meaning for Hospitals. BRIGADIER GENERAL ROBERT W. JOHNSON, New Brunswick; Chairman of the Board, Johnson & Johnson.

The Potentialities of the Medical Motion Picture for Teaching Purposes. WARREN H. COLE, M.D., Chicago; Professor of Surgery and Head of the Department, University of Illinois College of Medicine; in collaboration with THOMAS S. JONES, Chicago; Professor of Medical and Dental Illustration, University of Illinois College of Medicine.

Showing of motion picture: "Anomalies of the Bile Ducts and Blood Vessels; Strictures of the Common Duct." (Production made possible through a grant from the Johnson & Johnson Research Foundation.)

PRESIDENTIAL MEETING

GRAND BALLROOM, MONDAY EVENING, SEPTEMBER 8

IRVIN ABELL, M.D., F.A.C.S., Louisville; President, American College of Surgeons, Presiding

Processional—Officers, Regents, and Distinguished Guests.

Invocation. RT. REV. MONSIGNOR JOSEPH F. FLANNELLY, New York; Administrator, Cathedral of Saint Patrick.

Address of Welcome. HOWARD A. PATTERSON, M.D., F.A.C.S., New York; Chairman, Committee on Arrangements.

Introduction of Distinguished Guests. ARTHUR W. ALLEN, M.D., F.A.C.S., Boston; Vice Chairman, Board of Regents.

Address of the Retiring President: The Spirit of Surgery. IRVIN ABELL, M.D., Louisville.

Inauguration of Officers. Presented by LELAND S. MCKITTRICK, M.D., F.A.C.S., Boston; Retiring First Vice President.

President: ARTHUR W. ALLEN, M.D., F.A.C.S., Boston; First Vice President: THOMAS E. JONES, M.D., F.A.C.S., Cleveland; Second Vice President: GORDON B. NEW, M.D., F.A.C.S., Rochester, Minnesota.

The Second Martin Memorial Lecture: The Qualifications of the Surgeon and the Cancer Problem. ALLEN O. WHIPPLE, M.D., D.Sc., F.A.C.S., New York; Emeritus Valentine Mott Professor of Surgery, Columbia University College of Physicians and Surgeons; Clinical Director, Memorial Hospital.

ASSEMBLY OF INITIATES

GRAND BALLROOM, FRIDAY AFTERNOON, SEPTEMBER 12

ARTHUR W. ALLEN, M.D., F.A.C.S., Boston; President, American College of Surgeons, Presiding

The Program of the American College of Surgeons Hospital Standardization, Sectional Meetings, Medical Motion Pictures, Library and Literary Research, Graduate Training in Surgery. MALCOLM T. MACEACHERN, M.D., Chicago; Associate Director and Chairman of the Administrative Board.

The Department of Clinical Research of the American College of Surgeons. CHARLES F. BRANCH, M.D., Chicago; Assistant Director.

Fellowship in the American College of Surgeons. IRVIN ABELL, M.D., F.A.C.S., Louisville, Chairman of the Board of Regents.

Qualifications for Fellowship. H. PRATHER SAUNDERS, M.D., F.A.C.S., Chicago; Assistant Director.

The Fellowship Pledge. Recital by Initiates.

CONVOCATION

GRAND BALLROOM, FRIDAY EVENING, SEPTEMBER 12

ARTHUR W. ALLEN, M.D., F.A.C.S., Boston; President, American College of Surgeons, Presiding

Processional—Initiates, Officers, Regents, and Distinguished Guests

Invocation. REV. HORACE W. D. DONEGAN, D.D., New York; Rector, St. James Church.

Presentation of Initiates for Fellowship. IRVIN ABELL, M.D., F.A.C.S., Louisville; Chairman, Board of Regents.
Fellowship Pledge. Recital by Initiates.
Conferring of Fellowships by the President. ARTHUR W. ALLEN, M.D.
Conferring of Honorary Fellowships. THE PRESIDENT.
Fellowship Address: Liberal Medical Education. ANDREW C. IVY, M.D., Chicago; Vice President, University of Illinois, in charge of Chicago Professional Colleges, and Distinguished Professor of Physiology.
Recessional.

EVENING MEETINGS

SYMPOSIA—GENERAL SURGERY

GRAND BALLROOM, TUESDAY, SEPTEMBER 9

THE PROPER USE OF BLOOD AND BLOOD PLASMA

ARTHUR W. ALLEN, M.D., F.A.C.S., Boston; President, American College of Surgeons, Presiding

A Permanent Red Cross Transfusion Service. G. FOARD MCGINNES, M.D., Washington; Vice Chairman for Health Services, American National Red Cross.
Blood Bank Organization. PAUL I. HOXWORTH, M.D., F.A.C.S., Cincinnati; Assistant Professor, Department of Surgery, University of Cincinnati College of Medicine.
Reactions to Blood Transfusion and the Rh Factor. LOUIS K. DIAMOND, M.D., Boston; Assistant Professor of Pediatrics, Harvard Medical School.
The Use of Blood and Plasma in Surgery. DALLAS B. PHEMISTER, M.D., F.A.C.S.; Professor Emeritus, Department of Surgery, University of Chicago.

GRAND BALLROOM, WEDNESDAY, SEPTEMBER 10

HENRY W. CAVE, M.D., F.A.C.S., New York; Regent, American College of Surgeons, Presiding

Fracture Oration: Fracture of the Upper End of the Radius and Ulna. FRANK D. DICKSON, M.D., F.A.C.S., Kansas City; Clinical Professor of Surgery, University of Kansas School of Medicine.

NUTRITIONAL REQUIREMENTS IN SURGERY

Proper Employment of Oral Feeding. EVERETT I. EVANS, M.D., F.A.C.S., Richmond; Associate Professor of Surgery, Medical College of Virginia.
Parenteral Feeding. ROBERT ELMAN, M.D., F.A.C.S., St. Louis; Professor of Clinical Surgery, Washington University School of Medicine.
The Importance of Adequate Supply of Blood and Nourishment for Wound Healing. S. CHAMP LYONS, M.D., F.A.C.S., New Orleans; Associate Professor of Surgery, Tulane University Medical School.

GRAND BALLROOM, THURSDAY, SEPTEMBER 11

HYPERTENSION

THOMAS E. JONES, M.D., F.A.C.S., Cleveland; Vice President, American College of Surgeons, Presiding

Fundamental Physiological Considerations. PETER HEINBECKER, M.D., St. Louis; Professor of Clinical Surgery, Washington University School of Medicine.
Indications for Surgery in the Treatment of Hypertension. THOMAS FINDLEY, M.D., New Orleans; Head of Department of Medicine, Ochsner Clinic.

Surgical Procedures in the Treatment of Hypertension. Reginald H. Smithwick, M.D., F.A.C.S., Boston; Professor of Surgery, Boston University School of Medicine; Surgeon-in-Chief, Massachusetts Memorial Hospitals.

End Results in the Treatment of Hypertension. Cyrus C. Sturgis, M.D., Ann Arbor; Professor of Internal Medicine, University of Michigan Medical School; Chairman, Department of Internal Medicine, University Hospital.

OPHTHALMOLOGY

Salon, Le Perroquet Suite, Tuesday, September 9

Conrad Berens, M.D., F.A.C.S., New York; Member, Advisory Council for Ophthalmology, American College of Surgeons, Presiding

Epithelial Downgrowth Following Cataract Operation. Milton L. Berliner, M.D., F.A.C.S., New York; Assistant Professor of Ophthalmology, Cornell University Medical College; Senior Surgeon, New York Eye and Ear Infirmary.

Local Anesthesia in Ophthalmology. Walter S. Atkinson, M.D., F.A.C.S., Watertown; Associate Professor of Clinical Ophthalmology, New York University College of Medicine.

Operative Treatment of Vertical Tropias. Brittain F. Payne, M.D., F.A.C.S., New York; Instructor-Histopathology, Post Graduate School of Ophthalmology and Otorhinolaryngology, New York Eye and Ear Infirmary; Clinical Professor, New York University College of Medicine.

Prevention and Management of Operative Complications During Cataract Extraction. Jack S. Guyton, M.D., Baltimore; Associate Professor of Ophthalmology, Johns Hopkins University Medical School.

Wedgewood Room, Thursday, September 11

John A. MacMillan, M.D., F.A.C.S., Montreal; Member, Advisory Council for Ophthalmology, American College of Surgeons, Presiding

Prevention of Infection in Eye Surgery. M. Hayward Post, M.D., F.A.C.S., St. Louis; McMillan Associate Professor, Washington University School of Medicine.

Glaucoma Following Cataract Extraction. William C. Owens, M.D., Baltimore; Assistant Professor of Ophthalmology, Johns Hopkins University School of Medicine.

Retinal Detachment. Harvey E. Thorpe, M.D., F.A.C.S., Pittsburgh; Chief, Department of Ophthalmology, Montefiore Hospital.

The Difficult Cataract Extraction. R. Townley Paton, M.D., F.A.C.S., New York; Clinical Professor of Ophthalmology, New York University College of Medicine.

SYMPOSIA—OTORHINOLARYNGOLOGY

Salon, Jansen Suite, Tuesday, September 9

Bronchiectasis

Edward A. Looper, M.D., F.A.C.S., Baltimore; Member, Advisory Council for Otorhinolaryngology, American College of Surgeons, Presiding

Relationship of Bronchiectasis to Sinusitis. Robert L. Goodale, M.D., Boston; Surgeon, Massachusetts Eye and Ear Infirmary.

The Surgical Aspects of Bronchiectasis. Alton Ochsner, M.D., F.A.C.S., New Orleans; William Henderson Professor of Surgery and Director of the Department of Surgery, Tulane University of Louisiana School of Medicine.

The Use of Bronchoscopy in Bronchiectasis. Fletcher D. Woodward, M.D., F.A.C.S., Charlottesville, Virginia; Professor of Otolaryngology, University of Virginia, Department of Medicine; Head, Department of Otolaryngology.

SALON, LE PERROQUET SUITE, THURSDAY, SEPTEMBER 11

MANAGEMENT OF CARCINOMA OF THE LARYNX

CARL H. MCCASKEY, M.D., F.A.C.S., Indianapolis; Member, Advisory Council for Otorhinolaryngology, American College of Surgeons, Presiding

Treatment by Laryngofissure. CHEVALIER L. JACKSON, M.D., F.A.C.S., Philadelphia; Professor of Laryngology and Broncho-Esophagology, Temple University School of Medicine and Hospital.

Laryngectomy. LOUIS H. CLERF, M.D., F.A.C.S., Philadelphia; Professor of Laryngology and Broncho-Esophagology, Jefferson Medical College.

Management of Carcinoma of the Larynx with Metastatic Involvement of the Neck. HENRY B. ORTON, M.D., F.A.C.S., Newark; Professor of Laryngeal Surgery, New York Polyclinic Medical School and Hospital.

OPHTHALMOLOGY-OTORHINOLARYNGOLOGY

WEDGEWOOD ROOM, WEDNESDAY, SEPTEMBER 10

GORDON B. NEW, M.D., F.A.C.S., Rochester, Minnesota; Second Vice President, American College of Surgeons, Presiding

Blood Supply of Eye and Sinuses. OSCAR V. BATSON, M.D., Philadelphia; Assistant Professor of Otolaryngology, University of Pennsylvania School of Medicine; Professor of Anatomy, The Medico-Chirurgical College, Graduate School of Medicine, University of Pennsylvania.

Dacryocysto-Rhinostomy. HAROLD GIFFORD, JR., M.D., Omaha; Associate Professor of Ophthalmology, University of Nebraska Medical School.

Relation of the Nasal Accessory Sinuses to Eye Diseases. EDWARD A. LOOPER, M.D., F.A.C.S., Baltimore; Professor of Rhinology and Laryngology, University of Maryland School of Medicine and College of Physicians and Surgeons.

Ophthalmo-Neurologic Symptoms Associated with Nasopharyngeal Tumors. FRANK B. WALSH, M.D., Baltimore; Associate Professor of Ophthalmology, Johns Hopkins University School of Medicine.

AFTERNOON PANEL DISCUSSIONS

GENERAL SURGERY

GRAND BALLROOM, MONDAY, SEPTEMBER 8

Surgery of Pulmonary Infections. Moderator: EVARTS A. GRAHAM, M.D., F.A.C.S., St. Louis; Professor of Surgery, Washington University School of Medicine; Surgeon-in-Chief, Barnes and St. Louis Children's Hospitals.

Collaborators: BRIAN B. BLADES, M.D., Washington; Professor of Surgery and Chief of Surgery, The George Washington University School of Medicine; RICHARD H. OVERHOLT, M.D., F.A.C.S., Brookline, Massachusetts; Clinical Professor of Surgery, Tufts Medical School; HAROLD NEUHOF, M.D., F.A.C.S., New York; Clinical Professor of Surgery, Columbia University College of Physicians and Surgeons.

GRAND BALLROOM, MONDAY, SEPTEMBER 8

Pancreatitis. Moderator: I. MIMS GAGE, M.D., F.A.C.S., New Orleans; Clinical Professor of Surgery, Tulane University of Louisiana School of Medicine.

Collaborators: JOHN M. WAUGH, M.D., M.S., F.A.C.S., Rochester, Minnesota; Associate Professor of Surgery, Mayo Foundation, University of Minnesota; HORACE J. MCCORKLE, M.D., F.A.C.S., San Francisco; Associate Professor of Surgery, University of California Medical School.

GRAND BALLROOM, TUESDAY, SEPTEMBER 9

Surgery of the Spleen. ALLEN O. WHIPPLE, M.D., D.Sc., F.A.C.S., New York; Emeritus Valentine Mott Professor of Surgery, Columbia University College of Physicians and Surgeons; Clinical Director, Memorial Hospital, Moderator.

Collaborators: GEORGE M. CURTIS, M.D., F.A.C.S., Columbus; Professor of Surgery, Ohio State University College of Medicine; Chief Surgeon, Franklin County Tuberculosis Hospital; ARTHUR H. BLAKEMORE, M.D., New York; Associate Professor Clinical Surgery, Columbia University College of Physicians and Surgeons; ROBERT H. E. ELLIOTT, M.D., F.A.C.S., New York; Associate in Surgery, Columbia University College of Physicians and Surgeons; LOUIS M. ROUSSELOT, M.D., New York; Chief Surgeon, Vanderbilt Clinic.

GRAND BALLROOM, TUESDAY, SEPTEMBER 9

Jaundice. CHARLES B. PUESTOW, M.D., F.A.C.S., Chicago; Clinical Professor of Surgery, University of Illinois College of Medicine; Deputy Chief of Surgery, Veterans Administration Hospital, Hines, Moderator.

Collaborators: I. S. RAVDIN, M.D., F.A.C.S., Philadelphia; John Rhea Barton Professor of Surgery, University of Pennsylvania School of Medicine; Surgeon-in-Chief, University Hospital; JAMES T. PRIESTLY, M.D, F.A.C.S., Rochester, Minnesota; Associate Professor of Surgery, The Mayo Foundation, University of Minnesota Medical School; ROSCOE R. GRAHAM, M.D., F.A.C.S., Toronto; Assistant Professor of Surgery, University of Toronto Faculty of Medicine; Senior Surgeon, Toronto General Hospital.

GRAND BALLROOM, WEDNESDAY, SEPTEMBER 10

Gastric Surgery. HOWARD KRAMER GRAY, M.D., F.A.C.S., Rochester, Minnesota; Professor of Surgery, Mayo Foundation Graduate School, University of Minnesota, Moderator.

Collaborators: GEORGE T. PACK, M.D., F.A.C.S., New York; Assistant Clinical Professor of Surgery, Cornell University Medical College; Attending Surgeon in Charge of Gastric and Mixed Tumor Service, Memorial Hospital; WARREN H. COLE, M.D., F.A.C.S., Chicago; Professor and Head of the Department of Surgery, University of Illinois College of Medicine; LELAND S. MCKITTRICK, M.D., F.A.C.S., Boston; Assistant Professor of Surgery, Harvard Medical School; Surgeon-in-Chief, Palmer Memorial Hospital.

GRAND BALLROOM, WEDNESDAY, SEPTEMBER 10

Use of Antibiotic Agents and Chemotherapy in Surgery. JOHN S. LOCKWOOD, M.D., New York; Professor of Surgery, Columbia University College of Physicians and Surgeons, Moderator.

Collaborators: C. PHILLIP MILLER, M.D., Chicago; Professor of Medicine, University of Chicago, The School of Medicine of the Division of the Biological Sciences; FRANK L. MELENEY, M.D., F.A.C.S., New York; Associate Professor of Clinical Surgery, Columbia University College of Physicians and Surgeons; HAROLD A. ZINTEL, M.D., Philadelphia; Associate Professor of Surgery, University of Pennsylvania Medical School; MAJOR EDWIN J. PULASKI, M.C., U.S. Army, Fort Sam Houston; Brooke Army Medical Center, Brooke General Hospital.

GRAND BALLROOM, THURSDAY, SEPTEMBER 11

Surgery of the Hand. HENRY C. MARBLE, M.D., F.A.C.S., Boston; School of Public Health, Harvard Medical School, Moderator.

Collaborators: JOHN HAROLD COUCH, M.D., Toronto; Senior Demonstrator, Department of Surgery, University of Toronto Faculty of Medicine; HARVEY S. ALLEN, M.D., F.A.C.S., Chicago; Associate Professor, Northwestern University

Medical School; LAURIE H. MCKIM, M.D., F.A.C.S., Montreal; Assistant Professor of Surgery, McGill University Faculty of Medicine.

GYNECOLOGY AND OBSTETRICS

SALON, CARPENTER SUITE, FRIDAY, SEPTEMBER 12

J. MASON HUNDLEY, JR., M.D., F.A.C.S., Baltimore; Professor of Gynecology, University of Maryland School of Medicine and College of Physicians and Surgeons, Moderator.

Changes in the Urinary System Engendered by Gynecological and Obstetrical Conditions.

Collaborators: HOUSTON SPENCER EVERETT, M.D., Baltimore; Associate Professor of Gynecology, Johns Hopkins University School of Medicine; WILLIAM E. STUDDIFORD, JR., M.D., F.A.C.S., New York; Professor of Obstetrics and Gynecology, New York University College of Medicine; R. GORDON DOUGLAS, M.D., New York; Associate Professor of Clinical Obstetrics and Gynecology, Cornell University Medical College.

Modern Trends in the Treatment of Malignancies of the Female Genitalia (fundus, cervix, vulva).

Collaborators: NELSON B. SACKETT, M.D., F.A.C.S., New York; Instructor, Obstetrics and Gynecology, Cornell University Medical College; ROBERT A. ROSS, M.D., F.A.C.S., Durham; Associate Professor of Obstetrics and Gynecology, Duke University School of Medicine; WILLIAM P. HEALY, M.D., F.A.C.S., New York; Associate Professor of Clinical Obstetrics and Gynecology, Cornell University Medical College.

PLASTIC SURGERY

ASSEMBLY ROOM, FRIDAY, SEPTEMBER 12

WILLIAM G. HAMM, M.D., F.A.C.S., Atlanta; Instructor of Surgery, Emory University School of Medicine, Moderator.

Repair of Surface Defects of the Extremities.

Collaborators: TRUMAN G. BLOCKER, JR., M.D., F.A.C.S., Galveston; Professor of Plastic and Maxillofacial Surgery, University of Texas Medical Branch; FRANK MCDOWELL, M.D., F.A.C.S., St. Louis; Instructor in Clinical Surgery, Washington University School of Medicine; W. BRANDON MACOMBER, M.D Albany; Instructor in Plastic Surgery, Albany Medical College.

Major Facial Defects.

Collaborators: BRADFORD CANNON, M.D., F.A.C.S., Boston; Associate in Surgery, Harvard Medical School; Chief of Plastic Surgery, Massachusetts General Hospital and the Mt. Auburn Hospital; W. BOWDOIN DAVIS, M.D., Baltimore; Plastic Surgeon, Union Memorial Hospital, and Church Home and Infirmary; CARL E. LISCHER, M.D., F.A.C.S., St. Louis; Instructor in Clinical Surgery, Washington University School of Medicine; MAJOR ANDREW M. MOORE, M.C., U. S. Army, Phoenixville; Plastic Surgeon, Valley Forge General Hospital.

NEUROLOGICAL SURGERY

SERT ROOM, FRIDAY, SEPTEMBER 12

A. EARL WALKER, M.D., F.A.C.S., Chicago; Professor of Neurological Surgery, University of Chicago, The School of Medicine of the Division of the Biological Sciences, Moderator.

Late Results of Compound Craniocerebral Injuries.

Collaborators: JAMES C. WHITE, M.D., F.A.C.S., Boston; Assistant Professor of Surgery, Harvard Medical School; Chief, Neurosurgical Service, Massachusetts General Hospital; COBB PILCHER, M.D., F.A.C.S., Nashville; Associate Professor

of Surgery, Vanderbilt University School of Medicine; MICHAEL SCOTT, M.D., F.A.C.S., Philadelphia; Acting Chief, Department of Neurosurgery, Temple University Hospital and Medical School; Chief, Departments of Neurosurgery, Jewish Hospital, Philadelphia General Hospital, and the Northeastern Hospital.

Surgical Aspects of Vascular Disorders of the Brain.

Collaborators: JAMES L. POPPEN, M.D., F.A.C.S., Boston; Neurosurgeon, Lahey Clinic, New England Deaconess Hospital, New England Baptist Hospital, Boston Psychopathic Hospital; WALLACE B. HAMBY, M.D., F.A.C.S., Buffalo; Professor of Neurology and Neurosurgery, University of Buffalo School of Medicine; WINCHELL MCK. CRAIG, M.D., F.A.C.S., Rochester, Minnesota; Professor of Neurosurgery, Mayo Foundation, University of Minnesota; W. JAMES GARDNER, M.D., F.A.C.S., Cleveland; Consulting Neurosurgeon, Mt. Sinai Hospital, Lutheran Hospital, Huron Road Hospital, Glenville Hospital, and U.S. Marine Hospital.

THORACIC SURGERY

SALON, LE PERROQUET SUITE, FRIDAY, SEPTEMBER 12

Surgery of the Esophagus. Tumors of the Lung, Benign and Malignant. STUART W. HARRINGTON, M.D., F.A.C.S., Rochester, Minnesota; Professor of Surgery, Mayo Foundation, University of Minnesota, Moderator.

Collaborators: HERMAN J. MOERSCH, M.D., Rochester, Minnesota; Associate Professor of Medicine, Mayo Foundation, University of Minnesota and the University of Minnesota Graduate School of Medicine; RICHARD H. SWEET, M.D., F.A.C.S., Boston; Associate in Surgery, Harvard Medical School; CARL EGGERS, M.D., F.A.C.S., New York; Consulting Surgeon, Lenox Hill Hospital, New York Post-Graduate Hospital, and St. Vincent's Hospital; ORVAR SWENSON, M.D., Boston, Associate in Surgery, Harvard Medical School.

UROLOGY

SALON, JANSEN SUITE, FRIDAY, SEPTEMBER 12

CHARLES C. HIGGINS, M.D., F.A.C.S., Cleveland; Member, Department of Urology, Cleveland Clinic Foundation Hospital, Moderator.

Treatment of Carcinoma of the Bladder.

Collaborators: HUGH J. JEWETT, M.D., Baltimore; Assistant Professor of Urology, Johns Hopkins University School of Medicine; ARCHIE L. DEAN, M.D., New York; Assistant Professor of Urology, Cornell University Medical College; EDWARD N. COOK, M.D., Rochester, Minnesota; Associate Professor, Mayo Foundation, University of Minnesota, and the University of Minnesota Graduate School of Medicine.

Management of Renal Lithiasis.

Collaborators: GEORGE F. CAHILL, M.D., F.A.C.S., New York; Professor of Urology, Columbia University College of Physicians and Surgeons; LINWOOD D. KEYSER, M.D., F.A.C.S., Roanoke; Consultant, United States Veterans Hospital; RICHARD W. SATTERTHWAITE, M.D., Battle Creek; Chief of Urology, Percy Jones General Hospital.

ORTHOPEDIC SURGERY

WEDGEWOOD ROOM, FRIDAY, SEPTEMBER 12

PAUL B. MAGNUSON, M.D., F.A.C.S., Washington; Professor of Surgery, and Chairman of the Department of Bone and Joint Surgery, Northwestern University, Moderator.

Problems of Fractures of the Neck of the Femur.

Collaborators: RUDOLPH S. REICH, M.D., F.A.C.S., Cleveland; Chief of Department of Orthopedic Surgery, Mount Sinai Hospital; PAUL C. COLONNA, M.D.,

F.A.C.S., Philadelphia; Professor of Orthopedic Surgery, University of Pennsylvania School of Medicine; CARL E. BADGLEY, M.D., F.A.C.S., Ann Arbor; Professor Surgeon-in-Charge of Orthopedic Surgery, University of Michigan Medical School; KELLOGG SPEED, M.D., F.A.C.S., Chicago; Professor of Surgery, University of Illinois College of Medicine.

Indications and Operative Technics for Lumbosacral Fusion of the Spine.

Collaborators: GUY A. CALDWELL, M.D., F.A.C.S., New Orleans; Professor of Orthopedics, Tulane University of Louisiana School of Medicine; DAVID M. BOSWORTH, M.D., F.A.C.S., New York; Visiting Professor of Orthopedic Surgery, University of Vermont College of Medicine; Lecturer on Orthopedic Surgery, New York University College of Medicine; Professor of Traumatic Surgery, New York Polyclinic Medical School and Hospital; MARK B. COVENTRY, M.D., F.A.C.S., Rochester, Minnesota; Instructor in Orthopedic Surgery, Mayo Foundation, University of Minnesota.

MORNING PANEL DISCUSSIONS

OPHTHALMOLOGY

SALON, JANSEN SUITE, TUESDAY, SEPTEMBER 9

Surgery of Extraocular Muscles. HAROLD W. BROWN, M.D., New York; Associate Clinical Professor of Ophthalmology, New York Postgraduate Medical School, Columbia University, Moderator.

Collaborators: RUDOLPH AEBLI, M.D., F.A.C.S., New York; Professor of Ophthalmology, New York Postgraduate Medical School, Columbia University; WALTER H. FINK, M.D., F.A.C.S., Minneapolis; Instructor in Ophthalmology, University of Minnesota Medical School; RICHARD G. SCOBEE, M.D., St. Louis; Director of Graduate Training, Ophthalmology, Washington University School of Medicine.

SALON, JANSEN SUITE, WEDNESDAY, SEPTEMBER 10

Surgery of Glaucoma. C. S. O'BRIEN, M.D., Iowa City; Professor and Head, Department of Ophthalmology, University of Iowa Medical School; Chief of Staff, Eye Clinic, University Hospitals, Moderator.

Collaborators: P. ROBB MCDONALD, M.D., Philadelphia; Associate in Ophthalmology, The Medico Chirurgical College, Graduate School of Medicine, University of Pennsylvania; JOHN S. MCGAVIC, M.D., Bryn Mawr; Associate Professor of Ophthalmology, Temple University School of Medicine; WILLIS S. KNIGHTON, M.D., F.A.C.S., New York; Assistant Clinical Professor of Ophthalmology, New York University College of Medicine.

SALON, JANSEN SUITE, THURSDAY, SEPTEMBER 11

Angiospastic Ocular Lesions. FRANK D. CARROLL, M.D., F.A.C.S., New York; Associate in Ophthalmology, Columbia University College of Physicians and Surgeons, Moderator.

Collaborators: WALTER F. DUGGAN, M.D., Utica; Ophthalmologist, St. Elizabeth Hospital; HERMAN ELWYN, M.D., New York; Senior Assistant Surgeon, New York Eye and Ear Infirmary; HENRY P. WAGENER, M.D., Rochester, Minnesota; Associate Professor of Ophthalmology, Mayo Foundation, University of Minnesota.

OTORHINOLARYNGOLOGY

SALON, JANSEN SUITE, TUESDAY, SEPTEMBER 9

The Use of Antibiotics in Ear, Nose and Throat Surgery. CHESTER S. KEEFER, M.D., Boston; Wade Professor of Medicine, Boston University School of Medicine; Director, Evans Memorial Hospital; Physician-in-Chief, Massachusetts Memorial Hospitals, Moderator.

Collaborators: WESTLEY M. HUNT, M.D., F.A.C.S., New York; Surgeon Director, Manhattan Eye, Ear and Throat Hospital; FREDERICK T. HILL, M.D., F.A.C.S., Waterville Maine; Medical Director, Thayer Hospital; LEIGHTON F. JOHNSON, M.D., F.A.C.S., Boston; Professor of Otolaryngology, Boston University School of Medicine; Chief of Department of Otolaryngology, Massachusetts Memorial Hospitals.

SALON, JANSEN SUITE, WEDNESDAY, SEPTEMBER 10

Rehabilitation of the Larynx in Bilateral Adductor Paralysis of the Vocal Chords. GABRIEL TUCKER, M.D., F.A.C.S., Philadelphia; Professor of Broncho-Esophagology, University of Pennsylvania School of Medicine; Professor of Broncho-Esophagology and Laryngeal Surgery, Pennsylvania Graduate School of Medicine, Moderator.

Collaborators: DEGRAAF WOODMAN, M.D., F.A.C.S., New York; Associate Clinical Professor of Otolaryngology, Columbia University College of Physicians and Surgeons; BRIEN T. KING, M.D., F.A.C.S., Seattle; In Charge, Goiter Service, King County Hospital; ALBERT C. FURSTENBERG, M.D., F.A.C.S., Ann Arbor; Professor of Otolaryngology and Dean, University of Michigan Medical School.

SALON, JANSEN SUITE, THURSDAY, SEPTEMBER 11

Anesthesia for Ear, Nose and Throat Surgery. LLOYD H. MOUSEL, M.D., Washington; Clinical Professor of Anesthesiology, George Washington University School of Medicine, Moderator.

Collaborators: CARL H. MCCASKEY, M.D., F.A.C.S., Indianapolis; Professor of Otolaryngology and Chairman of the Department, Indiana University School of Medicine; PETER N. PASTORE, M.D., Richmond; Professor of Otolaryngology and Radiology, Medical College of Virginia; CURTISS B. HICKCOX, M.D., Philadelphia; Department of Anesthesiology, Temple University Medical School and Hospital; PERRY P. VOLPITTO, M.D., Augusta; Professor of Anesthesiology, University of Georgia School of Medicine; Director of Anesthesia, University Hospital.

AFTERNOON SYMPOSIA

CANCER CLINICS AND CANCER DETECTION CENTERS

WEDGEWOOD ROOM, TUESDAY, SEPTEMBER 9

GRANTLEY W. TAYLOR, M.D., F.A.C.S., Boston; Chairman, Cancer Committee, American College of Surgeons, Presiding

Early Diagnosis of Carcinoma of Stomach. FORDYCE B. ST. JOHN, M.D., F.A.C.S., PAUL C. SWENSON, M.D., HAROLD D. HARVEY, M.D., New York; Departments of Surgery and Radiology, Columbia University College of Physicians and Surgeons.

Experience with the Chicago Cancer Detection Center. AUGUSTA WEBSTER, M.D., F.A.C.S., Chicago; Director, Cancer Detection Center, Women and Children's Hospital.

The U. S. P. H. S. Cancer Control Program. AUSTIN V. DIEBERT, M.D., Bethesda; Senior Surgeon, U. S. P. H. S.; Chief, Cancer Control Section, States Relations Division.

Utilization of Cancer Clinics for Teaching Purposes:

For Undergraduates and Interns in a University Clinic. MAX TAFFEL, M.D., New Haven; Assistant Professor of Surgery, Yale University School of Medicine.

For Members of the Hospital Staff in a Clinic not Affiliated with a University. WILLIAM R. LAIRD, M.D., F.A.C.S., Montgomery, West Virginia; Chief Surgeon, Laird Memorial Hospital.

Utilization of Cancer Records from Clinics and Hospitals. FRANK E. ADAIR, M.D., F.A.C.S., New York; Associate Professor of Clinical Surgery, Cornell University

Medical College; Attending Surgeon, Memorial Hospital for Cancer and Allied Diseases.

FRACTURES AND OTHER TRAUMAS

Appraisal of Present Methods of Treatment

Grand Ballroom, Hotel Commodore, Tuesday, September 9

Robert H. Kennedy, M.D., F.A.C.S., New York; Chairman, Committee on Fractures and Other Traumas, Presiding

Intracapsular Fractures of the Neck of the Femur. Paul C. Colonna, M.D., F.A.C.S., Philadelphia; Professor of Orthopedic Surgery, University of Pennsylvania School of Medicine.

Fractures of the Upper Extremity of the Tibia Involving the Knee Joint. Edwin F. Cave, M.D., F.A.C.S., Boston; Instructor in Orthopedic Surgery, Harvard Medical School.

Heavy Resistance Exercise in Orthopedics. Thomas L. DeLorme, Jr., M.D., Boston; Department of Physical Therapy, Massachusetts General Hospital.

Injuries of the Intervertebral Disc. Frank H. Mayfield, M.D., F.A.C.S., Cincinnati; Assistant in Clinical Surgery, University of Cincinnati College of Medicine.

Fractures of the Os Calcis. James J. Callahan, M.D., F.A.C.S., Chicago; Professor, Bone and Joint Surgery, Loyola University School of Medicine.

Bone Plates and Screws. Robert H. Kennedy, M.D., F.A.C.S., New York; Clinical Professor of Surgery, New York University College of Medicine (Post-Graduate Division).

CANCER

Grand Ballroom, Hotel Commodore, Wednesday, September 10

Grantley W. Taylor, M.D., F.A.C.S., Boston; Chairman, Cancer Committee, American College of Surgeons, Presiding

Surgical Treatment of Carcinoma of the Lung. Michael E. DeBakey, M.D., F.A.C.S., New Orleans; Assistant Professor of Surgery, Tulane University of Louisiana School of Medicine.

Tumors of the Testis. Robert A. Moore, M.D., St. Louis; Edward Mallinckrodt Professor of Pathology, Washington University School of Medicine.

Biological Differentiation of Benign and Malignant Tumors. Harry S. N. Greene, M.D., New Haven; Professor of Pathology, Yale University School of Medicine.

Isotopes in Surgical Research. Francis D. Moore, M.D., Boston; Instructor in Surgery, Harvard Medical School.

Prognosis in Cancer of the Bowel. R. Kennedy Gilchrist, M.D., F.A.C.S., Chicago; Clinical Assistant Professor of Surgery, University of Illinois College of Medicine (Rush).

Anterior Resection of Carcinoma of the Colon and Rectum. Owen H. Wangensteen, M.D., F.A.C.S., Minneapolis; Professor of Surgery, University of Minnesota Medical School.

GRADUATE TRAINING IN SURGERY AND THE SURGICAL SPECIALTIES

Wedgewood Room, Thursday, September 11

Dallas B. Phemister, M.D., F.A.C.S., Chicago; Chairman, Committee on Graduate Training in Surgery, American College of Surgeons, Presiding

Centralized Plan of Graduate Training in Surgery. Max M. Zinninger, M.D., F.A.C.S., Cincinnati; Associate Professor of Surgery, University of Cincinnati College of Medicine.

Graduate Training from the Standpoint of Decentralized Residency Training in Hospitals Affiliated with a Medical School. ALBERT C. FURSTENBERG, M.D., F.A.C.S., Ann Arbor; Professor of Otolaryngology, Chairman of the Department of Otolaryngology, and Dean of the University of Michigan Medical School.

The Place of the Organized Clinic in Graduate Training in Surgery. RICHARD B. CATTELL, M.D., F.A.C.S., Boston; Surgeon, Lahey Clinic.

Graduate Training in General Surgery and the Surgical Specialties in a Veterans Hospital. CHARLES B. PUESTOW, M.D., F.A.C.S., Chicago; Clinical Professor of Surgery, University of Illinois College of Medicine; Deputy Chief of Surgery, Veterans Administration Hospital, Hines.

Discussion opened by: FREDERICK A. COLLER, M.D., F.A.C.S., Ann Arbor; Professor of Surgery, Chairman of the Department of Surgery, University of Michigan Medical School. FRASER B. GURD, M.D., F.A.C.S., Montreal; Professor of Surgery, McGill University Faculty of Medicine.

TWENTY-SIXTH ANNUAL HOSPITAL STANDARDIZATION CONFERENCE

CURRENT PROBLEMS IN MEDICAL SERVICE IN HOSPITALS

SERT ROOM, MONDAY AFTERNOON, SEPTEMBER 8

Conducted by JOSEPH TURNER, M.D., New York; Director, Mount Sinai Hospital

Integration of the General Practitioner in the Hospital Medical Staff Organization. HARRY R. MENDELSOHN, M.D., Cincinnati; Member of Staff, Jewish Hospital, Cincinnati, and Our Lady of Mercy Hospital, Mariemont; President, Society of General Physicians.

The Professional Audit to Control Efficiency. FREDERICK T. HILL, M.D., Waterville, Maine; Medical Director, Thayer Hospital.

What Is Major and Minor Surgery? Who Should Be Permitted to Do Major Surgery in an Approved Hospital? J. J. GOLUB, M.D., New York; Director, Hospital for Joint Diseases.

Medical Staff Conferences Essential to Medical Progress and Good Care of the Patient. JOSEPH C. DOANE, M.D., Philadelphia; Medical Director, Jewish Hospital; Professor of Medicine, Graduate School of Medicine, University of Pennsylvania; Professor of Clinical Medicine, Temple University Medical School.

The Proper Use of the Medical Library as an Adjunct to Graduate Training in Hospitals. JACQUELINE W. FELTER, New York; Medical Librarian, Library of the New York Post-Graduate Medical School, Columbia University.

Round Table Conference on Medical Staff Problems. Moderator: EVERETT W. JONES, Chicago; Vice-President, The Modern Hospital Publishing Company.

IMPROVING FOOD SERVICE IN HOSPITALS

GRAND BALLROOM—HOTEL COMMODORE, TUESDAY MORNING, SEPTEMBER 9

Conducted by MARGARET GILLAM, Chicago; Dietary Consultant, American Hospital Association

New Developments in the Field of Nutrition and How They Affect Food Service and the Care of the Surgical Patient. ROBERT ELMAN, M.D., St. Louis; Professor of Clinical Surgery, Washington University School of Medicine.

New Equipment and Methods to Relieve Problems of Food Service Conducive to Complaints and Dissatisfaction on the Part of the Patient. EVERETT W. JONES. Chicago; Vice-President, The Modern Hospital Publishing Company.

The Importance of Good Interdepartmental Relations of the Dietary Department and How They Can Be Improved. ANTHONY W. ECKERT, Neptune, New Jersey; Administrator, Fitkin Memorial Hospital.

Personnel Problems in the Dietary Department. E. ALLIENE MOSSO, New York; Chief Dietitian, St. Luke's Hospital.

Food Service an Important Factor in Personnel and Public Relations. PAUL H. FESLER, Oklahoma City; Administrator, University of Oklahoma Hospitals.

IMPROVING NURSING SERVICE IN HOSPITALS

SERT ROOM, TUESDAY AFTERNOON, SEPTEMBER 9

Conducted by CLAUDE W. MUNGER, M.D., New York; Director, St. Luke's Hospital; Professor of Hospital Administration, Columbia University

Report of Survey Made by American College of Surgeons on Use of Auxiliary Workers in Nursing Service. HOWARD C. NAFFZIGER, M.D., San Francisco; Professor of Surgery, University of California Medical School; Surgeon-in-Chief, University Hospital.

Utilization and Training of Practical Nurses and Auxiliary Workers. ELISABETH C. PHILLIPS, R.N., Rochester, New York; Executive Director, Visiting Nurse Association; Chairman, Joint Committee on Auxiliary Nursing Service.

How Hospitals Can Help in Student and Practical Nurse Recruitment. EMILY K. JOHNSON, New York; Public Relations Associate, Nursing Information Bureau, American Nurses' Association.

Correlation of the Services of the Graduate Nurse, the Practical Nurse, and the Auxiliary Worker. EDWARD M. BERNECKER, M.D., New York; Commissioner, Department of Hospitals, City of New York.

Discussion—Questions and Answers.

JOINT SESSION

HOSPITAL TRUSTEES, MEDICAL STAFF OFFICERS AND ADMINISTRATORS

SERT ROOM, TUESDAY EVENING, SEPTEMBER 9

RAYMOND P. SLOAN, New York; Editor, *The Modern Hospital*, Chairman

Hospitals Need Leadership. RAYMOND P. SLOAN, New York.

Working Together—Hospital Trustees, Members of the Medical Staff and the Administrator Must Cooperate in Assuring Good Care of the Patient in the Hospital. JOHN H. HAYES, New York; Superintendent, Lenox Hill Hospital; President, American Hospital Association.

Rural Regional Hospitalization. EDWARD J. NOBLE, New York; Chairman of the Board, American Broadcasting Company, and Chairman, Life Savers Corporation.

A New Era in the Education and Training of Hospital Administrators. CLAUDE W. MUNGER, M.D., New York; Director, St. Luke's Hospital; Professor of Hospital Administration, Columbia University.

Discussion—Questions and Answers.

PERSONNEL RELATIONS AND PUBLIC RELATION

GRAND BALLROOM—HOTEL COMMODORE, WEDNESDAY MORNING, SEPTEMBER 10

Conducted by FRANK R. BRADLEY, M.D., St. Louis; Director, Barnes Hospital; President, American College of Hospital Administrators

Better People Make Better Hospitals—Good Personnel Relations Can Improve Quality of Personnel. EDGAR C. HAYHOW, Ph.D., East Orange, New Jersey; Director, East Orange General Hospital; President-Elect, American College of Hospital Administrators.

Personnel Relations Affect Public Relations. OLIVER G. PRATT, Providence; Executive Director, Rhode Island Hospital.

Why Every Hospital Should Have— (a) A Personnel Director and Definite Personnel Policies. (b) Some Person Definitely Assigned Over-all Responsibility for Public Relations. FRASER D. MOONEY, M.D., Buffalo; Superintendent, Buffalo General Hospital; Associate in Medicine, University of Buffalo School of Medicine.

Orientation and Training of Hospital Personnel. MARY A. JOHNSON, New York; Research Associate, Hospital Administration, School of Public Health, Columbia University.

Why Hospitals Must Consciously Enter Competition for the Public's Attention and What Means They Can Ethically Employ. CORNELIUS M. SMITH, New York; President, Will, Folsom and Smith.

Round Table Conference on Media for Informing the Public Regarding Hospitals. Newspapers, Radio, Hospital Publications, Films and Slides, Forums and Talks, Tours and Demonstrations.

Conducted by JOHN GORRELL, M.D., New York; Associate Professor of Hospital Administration, School of Public Health, Columbia University.

IMPROVING MEDICAL RECORDS IN HOSPITALS

JOINT SESSION WITH THE AMERICAN ASSOCIATION OF MEDICAL RECORD LIBRARIANS

SERT ROOM, WEDNESDAY AFTERNOON, SEPTEMBER 10

Conducted by ROBIN C. BUERKI, M.D., Philadelphia; Director, University Hospitals; Dean, Graduate School of Medicine, University of Pennsylvania

A message from the President of the American Association of Medical Record Librarians. ENNA C. BLACK, R.R.L., New Haven; Medical Record Librarian, Grace Unit of the Grace-New Haven Community Hospital; President, American Association of Medical Record Librarians.

The Present Status of Training Medical Record Librarians Through—Approved Schools. EDNA K. HUFFMAN, R.R.L., Chicago; Director, School for Medical Record Librarians, Wesley Memorial Hospital; Director, Program in Medical Record Library Science, Northwestern University. In-Service Training Institutes. MARGARET C. TAYLOR, R.R.L., Chicago; Field Instructor, Extension Course, American Association of Medical Record Librarians.

The Proper Approach to the Maintaining of Adequate Medical Records. MARGARET DUBOIS, M.D., Richmond; Assistant Director, Hospital Division, and Associate Professor of Hospital Administration, Medical College of Virginia.

The Responsibility of the Medical Staff of the Hospital in Maintaining Good Medical Records. MALCOLM T. MACEACHERN, M.D., Chicago; Associate Director, American College of Surgeons.

Impressions of the Field Representative of the American College of Surgeons in Regard to Maintaining Adequate Medical Records. REAR ADMIRAL LUCIUS W. JOHNSON, San Diego; Assistant, Hospital Department, Assigned to Pacific Region.

Discussion—Questions and Answers.

TRENDS IN HOSPITAL ADMINISTRATION, NEW IDEAS AND PROCEDURES AND SPECIAL HOSPITAL PROBLEMS

SERT ROOM, WEDNESDAY EVENING, SEPTEMBER 10

Conducted by FRANK R. BRADLEY, M.D., St. Louis; Director, Barnes Hospital; President, American College of Hospital Administrators; Professor of Hospital Administration, Washington University School of Public Health

The Administrator's Role in Group Medical Practice. W. L. WILSON, JR., Danville, Pennsylvania; Administrator, The George F. Geisinger Memorial Hospital.

The Admitting Office Comes of Age. VICTOR E. COSTANZO, New Haven; Administrative Intern, Grace-New Haven Community Hospital.

A Re-Evaluation of the Role of the Medical Social Worker. STANLEY R. SCHULMAN, New York; Superintendent, Union Health Center.

The Pay Patient—Teaching Material. ROBERT H. LOWE, M.D., Rochester, New York; Assistant Medical Director and Director of Medical Education, Rochester General Hospital.

Medicine's Future: Group Practice in the Hospital. FREDERIC M. WOOD, JR., Mason City, Iowa; Clinic Manager, Park Hospital Clinic.

A Patient Survey for Small Hospitals. ROBERT A. MOLGREN, Hillsdale, Michigan; Administrative Intern, W. K. Kellogg Foundation (Hillsdale Community Health Center).

Prepaid Comprehensive Medical Care Through Medical Groups in Voluntary Hospitals. AUGUST H. GROESCHEL, M.D., New York; Assistant Medical Director, Health Insurance Plan of Greater New York.

Attacking the Chronic Problem. JOHN F. BERRY, Springfield, Massachusetts; Administrative Intern, The Springfield Hospital.

The Responsibility of Trustees Toward Medical Education. CHARLES V. WYNNE, New Haven; Assistant Director, Grace-New Haven Community Hospital.

FORUMS

SPECIAL PROBLEMS

SERT ROOM, THURSDAY MORNING, SEPTEMBER 11

Coordinator: ROBIN C. BUERKI, M.D., Philadelphia; Director, University Hospitals; Dean, Graduate School of Medicine, University of Pennsylvania

General Theme: The Modern Hospital—a Complete Synchronized Entity—Unification and Standardization of Services.

Topics for Discussion:

The Present Bed Shortage—What Can We Do About It? EVERETT W. JONES, Chicago; Vice-President, The Modern Hospital Publishing Company.

Newer Professional Services for the Modern Hospital—Physical Medicine and Geriatrics. JOHN B. PASTORE, M.D., New York; Executive Director, Hospital Council of Greater New York.

Hospital Trustees, Members of Medical Staffs, Nursing Executives and Hospital Administrators Must Cooperate in Better Nursing Service. JOSEPH R. CLEMMONS, M.D., New York; Executive Vice-President, The Roosevelt Hospital.

Present Status of Volunteer Workers in Hospitals—How Can the Supply be Maintained? SISTER LORETTO BERNARD, New York; Administrator, St. Vincent's Hospital.

Federal Aid to Hospitals. J. RUSSELL CLARK, Brooklyn; Director, The Brooklyn Hospital.

Standards for Care of the Chronically Ill. A. P. MERRILL, M.D., New York; Superintendent, St. Barnabas Hospital for Chronic Diseases.

Planned Convalescence and Its Place in the Community. DOROTHY PELLENZ, Syracuse; Superintendent, Crouse-Irving Hospital.

Prevention of Turnover in Hospital Personnel—Incentives. M. H. EICHENLAUB, Pittsburgh; Superintendent, The Western Pennsylvania Hospital.

Shall We Adjust Rates and Charges to Meet Rising Costs of Hospital Service? O. K. FIKE, Dayton; Director, Miami Valley Hospital.

Raising the Standards of Executive Housekeepers. FRANCES PENFIELD, Wilmington; Executive Housekeeper, Delaware Hospital.

Adjusting Hospital Services to Meet Medical Progress. IRENE E. OLIVER, Ithaca; Administrator, Tompkins County Memorial Hospital.

Controlling Factors in Average Death Rates in Hospitals and Incidence of Autopsies. CHARLES F. BRANCH, M.D., Chicago; Assistant Director, American College of Surgeons.

Summarization and Emphasis on High Points of Discussion. VERY REV. MONSIGNOR JOHN J. BINGHAM, New York; Director, Division of Health, The Catholic Charities of the Archdiocese of New York.

ROUND TABLE CONFERENCE

SPECIAL PROBLEMS OF THE SMALL HOSPITAL IN MEETING THE STANDARDS OF THE AMERICAN COLLEGE OF SURGEONS

SERT ROOM, THURSDAY AFTERNOON, SEPTEMBER 11

Conducted by HARVEY AGNEW, M.D., Toronto; Secretary, Canadian Hospital Council; Editor, Canadian Hospitals

Topics for Discussion:

Medical Staff Organization. ALLAN D. CRAIG, M.D., New York; Hospital Consultant, Neergaard & Craig.

Clinical Laboratory and X-ray Services. ELOISE B. FURNIVAL, M.H.A., Syracuse; Administrative Assistant, Syracuse Memorial Hospital.

Medical Records. JANE S. DAVIS, M.H.A., Niles, Michigan; Administrator, Pawating Hospital.

Nursing Service. EVA H. ERICKSON, M.H.A., Olean, New York; Superintendent, Olean General Hospital.

Food Service. ISABELLA N. WILLIAMS, Norwich, New York; Administrator, Chenango Memorial Hospital.

Personnel Management. WILLIAM P. SLOVER, Manchester, Connecticut; Superintendent, Manchester Memorial Hospital.

Public Relations. ROBERT G. WHITTON, Alexandria, Virginia; Administrator, Alexandria Hospital; Vice-President, The Hospital Council of the National Capital Area, Washington, D.C.

Discussion—Questions and Answers.

Conducted by HARVEY AGNEW, M.D.

Collaborators: EARL W. WILLIAMSON, M.D., Chicago; Assistant Director, American College of Surgeons. MARSHALL I. PICKENS, Charlotte; Assistant Secretary, Hospital Section, The Duke Endowment. GEORGE PECK, Philadelphia; Administrator, Jewish Hospital. WILLIAM G. ILLINGER, White Plains, New York; Administrator, White Plains Hospital Association.

SPECIAL CONFERENCE

POINT RATING SYSTEM

A Special Conference on the Point Rating System for Hospitals with Particular Discussion of Evaluation and Rating of Hospitals Under This System.

SERT ROOM, THURSDAY EVENING, SEPTEMBER 11

Conducted by HENRY G. FARISH, M.D., Chicago; Assistant, Hospital Department, American College of Surgeons

Collaborators: HARVEY AGNEW, M.D., Toronto; Secretary, Canadian Hospital Council; Editor, Canadian Hospitals. MALCOLM T. MACEACHERN, M.D., Chicago; Associate Director, American College of Surgeons.

COMMITTEE MEETINGS

STATE AND PROVINCIAL EXECUTIVE COMMITTEES

East Ballroom, Hotel Commodore—Wednesday Morning, September 10

Irvin Abell, M.D., F.A.C.S., Louisville; Chairman, Board of Regents, American College of Surgeons, Presiding

Statement by the Chairman of the Board of Regents. Irvin Abell, M.D.

Report on Sectional Meetings Held in 1947 and Plans for Meetings in 1948. Malcolm T. MacEachern, M.D., Chicago; Associate Director, and Chairman of the Administrative Board.

The Program for the Sectional Meetings. George H. Miller, M.D., Chicago; Director of Educational Activities.

Comments on Sectional Meetings, 1947, in Behalf of the Committees on Local Arrangements. Harry C. Hull, M.D., F.A.C.S., Baltimore; Chairman, Committee on Arrangements for Sectional Meeting. William P. Davis, M.D., F.A.C.S., Providence; Chairman, Committee on Arrangements for Sectional Meeting. Austin B. Schinbein, M.D., F.A.C.S., Vancouver; Chairman, British Columbia Provincial Executive Committee.

STATE AND PROVINCIAL CREDENTIALS COMMITTEES, COMMITTEES ON APPLICANTS, AND JUDICIARY COMMITTEES

East Ballroom, Hotel Commodore—Wednesday Morning, September 10

Irvin Abell, M.D., F.A.C.S., Louisville; Chairman, Board of Regents, American College of Surgeons, Presiding

Statement by the Chairman of the Board of Regents. Irvin Abell, M.D.

Procedures in Considering Applications. H. Prather Saunders, M.D., F.A.C.S., Chicago; Assistant Director.

Work of the Committees on Applicants. Thomas E. Jones, M.D., F.A.C.S., Cleveland; First Vice President.

Opportunities Offered by the Junior and Senior Candidate Groups. R. Arnold Griswold, M.D., F.A.C.S., Louisville; Professor and Head of the Department of Surgery, University of Louisville School of Medicine.

Outline of Procedure in Judiciary Cases. Bowman C. Crowell, M.D., Chicago; Associate Director.

Discussion by the Fellows and Regents of the College.

ANNUAL MEETING, BOARD OF GOVERNORS OF THE COLLEGE

Parlors B & C, Hotel Commodore—Wednesday Noon, September 10

Arthur W. Allen, M.D., F.A.C.S., Boston; President, American College of Surgeons, Presiding

Statement by the Chairman of the Board of Regents. Irvin Abell, M.D., F.A.C.S. Louisville.

Brief Reports on the Activities, Problems, and Progress of the American College of Surgeons. Bowman C. Crowell, M.D., Chicago; Associate Director and Vice Chairman of the Administrative Board; Malcolm T. MacEachern, M.D., Chicago; Associate Director and Chairman of the Administrative Board; Dallas B. Phemister, M.D., F.A.C.S., Chicago; Treasurer; Frederick A. Coller, M.D., F.A.C.S., Ann Arbor; Regent; Paul B. Magnuson, M.D., F.A.C.S., Chicago; Secretary.

Discussion by Governors and Regents.

ADJOURNED MEETING, BOARD OF GOVERNORS

GRAND BALLROOM—THURSDAY AFTERNOON, SEPTEMBER 11

ARTHUR W. ALLEN, M.D., F.A.C.S., Boston; President, American College of Surgeons, Presiding

Report of Committee on Nominations to the Board of Governors.
Election of Regents.

ANNUAL MEETING, FELLOWS OF THE COLLEGE

GRAND BALLROOM—THURSDAY AFTERNOON, SEPTEMBER 11

ARTHUR W. ALLEN, M.D., F.A.C.S., Boston; President, American College of Surgeons, Presiding

Report of Committee on Nominations; Election of Officers and Governors of the College.
Financial Report. DALLAS B. PHEMISTER, M.D., F.A.C.S., Chicago; Treasurer.
Report of Administrative Board. MALCOLM T. MACEACHERN, M.D., Chicago; Associate Director and Chairman of the Administrative Board.
Department Reports:
Hospital Standardization; Sectional Meetings
MALCOLM T. MACEACHERN, M.D., Chicago; Associate Director.
Graduate Training in Surgery
MAJOR GENERAL CHARLES R. REYNOLDS (Ret.), M.D., F.A.C.S., Chicago; Director, Department of Graduate Training in Surgery.
Credentials Department; Credentials Committees; Committees on Applicants; Committee on History Reviews
H. PRATHER SAUNDERS, M.D., F.A.C.S., Chicago; Assistant Director.
Department of Clinical Research
CHARLES F. BRANCH, M.D., Chicago; Assistant Director.
Medical Motion Pictures; Publications
ELEANOR K. GRIMM, Chicago; Administrative Executive.
Library and Department of Literary Research
L. MARGUERIETE PRIME, Chicago; Director of Library and Department of Literary Research.
Public Relations
LAURA G. JACKSON, Chicago; Director of Public Relations.
Cancer Committee. GRANTLEY W. TAYLOR, M.D., F.A.C.S., Boston; Chairman.
Committee on Fractures and Other Traumas. ROBERT H. KENNEDY, M.D., F.A.C.S., New York; Chairman.
Committee on Graduate Training in Surgery. DALLAS B. PHEMISTER, M.D., F.A.C.S., Chicago; Chairman.
The American College of Surgeons: Fellowship Obligations and Opportunities. IRVIN ABELL, M.D., F.A.C.S., Louisville; Chairman, Board of Regents.

MEETINGS OF BOARDS AND COMMITTEES

September 6	10:00 A.M.	Board of Regents.
	1:30 P.M.	Board of Regents.
	3:30 P.M.	Board of Directors, The Franklin H. Martin Memorial Foundation.
	6:30 P.M.	Finance Committee.
September 7	10:00 A.M.	Board of Regents, Adjourned Meeting.
	2:00 P.M.	Board of Regents, Adjourned Meeting.
	3:30 P.M.	Press Conference.
	6:30 P.M.	Committee on Graduate Training in Surgery.

September 10	8:00 A.M.	Cancer Committee.
	9:30 A.M.	State and Provincial Executive Committees.
	10:30 A.M.	State and Provincial Credentials Committees and Committees on Applicants, and Judiciary Committees.
	12:15 NOON	Board of Governors.
	2:00 P.M.	Committee on Nominations.
	3:30 P.M.	National and Regional Fracture Committees.
September 11	1:30 P.M.	Board of Governors, Adjourned Meeting.
	1:45 P.M.	Annual Meeting, Fellows of the College.
	4:00 P.M.	Committee on the Library.
	6:00 P.M.	Committee on Fractures and Other Traumas, and Chairmen of Regional Committees.
September 12	9:30 A.M.	Board of Regents, Adjourned Meeting.

SURGICAL FILM EXHIBITIONS

Ninety reels of medical motion picture films of unusual merit and interest were shown at The Waldorf-Astoria on the mornings of September 9, 10, and 12, during the afternoons of September 8 to 11, and on the evenings of September 9, 10, and 11. The program included films on eye, ear, nose and throat subjects, and most of the films were in color.

A list of the films which have been passed by the Committee on Medical Motion Pictures may be found on pages 173 to 221 herewith, and in the December, 1947, BULLETIN of the College.

PRESENTATION OF HONORARY FELLOWS

REGENT PHEMISTER: Mr. President, on recommendation of the Board of Regents, I have the honor to present for Honorary Fellowship in the American College of Surgeons:

LIEUTENANT-GENERAL ROBERT K. S. LIM, Shanghai, China

Outstanding physiologist; Surgeon General of the Chinese Army, noted for his work in reorganizing and modernizing the Chinese Army Medical Services; Served with the British Royal Army Medical Corps in World War I; Beginning in 1937, at the outbreak of the Sino-Japanese War, directed China's medical services at the battlefronts; Director of the National Defense Medical Center at Shanghai; Director of the Medical Research Institute of the Academia Sinica; Founder of the Chinese Physiology Society; Former President of the Chinese Medical Association. Awarded the United States Legion of Merit by order of President Roosevelt.

REGENT OCHSNER: Mr. President, on recommendation of the Board of Regents, I have the honor to present for Honorary Fellowship in the American College of Surgeons:

BENEDICTO MONTENEGRO, B.Sc., M.D., São Paulo, Brazil

Director of the University of São Paulo School of Medicine since 1941; Professor of Surgery, University of São Paulo School of Medicine; Chief Surgeon and Medical Director, Santa Catarina Sanatorium; Senior Surgeon, Hospital of the University Clinics; Chevalier of the Legion of Honor and Officer of Public Instruction conferred upon him by the French Government; Member of North American, South American, and French Surgical organizations; Author of publications on gastrointestinal surgery.

PRESIDENT ALLEN: By and with the authority vested in me by the Fellows of the American College of Surgeons, I admit you, Robert K. S. Lim and Benedicto Montenegro to Honorary Fellowship in the College and to all of the rights, privileges, and dis-

tinctions pertaining thereto; and in testimony thereof, I present to each of you a diploma bearing the seal of the College, and the inscription of its proper officers. Let each candidate be invested with the hood appropriate to the Honorary Fellowship.

PRESENTATION OF INITIATES—CLASS OF 1947

IRVIN ABELL, M.D., *Chairman*, Board of Regents: On behalf of the Board of Regents of the American College of Surgeons, I have the honor to present for fellowship in the College Initiates as follows:

United States	729	Australia	2	Philippine Islands	1
Territory of Hawaii	3	Brazil	1	Syria	1
Canada	20	England	1	Uruguay	1
Africa	1	India	2	Total	762

Mr. President, inasmuch as the Initiates herewith presented have fulfilled all of the requirements for admission and have pledged themselves to live in strict accordance with all of the principles, declarations, and regulations of the American College of Surgeons, on authority of the Board of Regents of the College, I take great pleasure in presenting them for fellowship.

PRESIDENT ALLEN: By and with the authority vested in me by the Fellows of the American College of Surgeons, I admit you to Fellowship in the College with all of the privileges pertaining thereto.

FORUM ON FUNDAMENTAL SURGICAL PROBLEMS

GRAND BALLROOM, TUESDAY MORNING, SEPTEMBER 9

GASTRIC SURGERY

FREDERICK A. COLLER, M.D., F.A.C.S., Ann Arbor; Professor of Surgery and Chairman of the Department, University of Michigan Medical School, Presiding

Re-evaluation of the Rôle of the Pyloric Antrum in Marginal Peptic Ulcers. H. E. PEARSE, M.D., F.A.C.S., and J. A. SCHILLING, M.D., Rochester, New York. Department of Surgery, University of Rochester School of Medicine and Dentistry.

Lysozyme Activity in Peptic Ulcer. WILLIAM L. LEHMAN, M.D., JOHN F. PRUDDEN, M.D., and KARL MEYER, M.D., New York, New York. Surgical Pathology Laboratory and Departments of Surgery and Ophthalmology, Columbia-Presbyterian Medical Center.

Physiologic Studies on the Stomach of a Colored Female with a Large Gastric Fistula. RUSSELL J. CRIDER, M.D., and SHEPARD M. WALKER, Ph.D., St. Louis, Missouri. Departments of Surgery and Physiology, Washington University School of Medicine.

A Review of 204 Consecutive Gastrostomies. DONALD R. COOPER, M.D., Ann Arbor, Michigan. Department of Surgery, University of Michigan Medical School.

The Relation of Pancreatic Secretion to Peptic Ulcer Formation; the Effect of Pancreatectomy and Ligation of Pancreatic Ducts on the Production of Histamine Induced Ulcers in the Dog. LOUIS J. MANHOFF, M.D., and EDGAR J. POTH, M.D., F.A.C.S., Galveston, Texas. Surgical Research Laboratory, University of Texas Medical Branch.

Production of Allergic Gastric and Duodenal Edema in Dogs which Predisposes to Ulceration. STANLEY R. FRIESEN, M.D., Minneapolis, Minnesota. Department of Surgery, University of Minnesota Medical School.

The Effect of Tetra-ethyl Ammonium Chloride on Gastric Secretion and Acidity in Peptic Ulcer. JOSE M. FERRER, JR., M.D., New York, New York. Surgical Service, Presbyterian Hospital, and Department of Surgery, Columbia University College of Physicians and Surgeons.

An Anatomical Study of the Vagus Nerves and a Technique of Transabdominal Gastric Vagus Resection. RICHARD G. JACKSON, M.D., Ann Arbor, Michigan. Department of Surgery, University of Michigan Medical School.

Correlation of Physiological and Clinical Observations Following Vagectomy for Peptic Ulcer. VERNON WEINSTEIN, M.D., F.A.C.S., FRANKLIN HOLLANDER, Ph.D., and FRANCES U. LAUBER, B.A., New York, New York. Surgical Service of Dr. Ralph Colp and the Gastroenterology Research Laboratory, Mount Sinai Hospital.

Complete Extrinsic Gastric Denervation Protects Against Histamine-provoked Ulcer. C. WALTON LILLEHEI, M.D., Minneapolis, Minnesota. Department of Surgery, University of Minnesota Medical School.

Post-vagotomy Response of Human Gastric Function to Autonomic Drugs. ARTHUR M. SCHOEN, M.D., Louisville, Kentucky. Department of Pharmacology, University of Louisville School of Medicine.

The Cytological Method as an Aid in the Diagnosis of Cancer of the Stomach. HOWARD ULFELDER, M.D., Boston, Massachusetts. Harvard Medical School and Massachusetts General Hospital.

Diagnosis of Malignant Lesions of the Stomach by Cytological Studies of Exfoliated Cells. HENRY M. LEMON, M.D., and CHARLES L. WISSEMAN, M.D., in collaboration with KNOWLES B. LAWRENCE, M.D., F.A.C.S., THOMAS J. ANGLEM, M.D., F.A.C.S., and R. H. SMITHWICK, M.D., F.A.C.S., Boston, Massachusetts. Boston University School of Medicine.

Bleeding Peptic Ulcer. EDWARD F. LEWISON, M.D., F.A.C.S., Baltimore, Maryland. Johns Hopkins Hospital.

Gastric Hemorrhage. CHARLES ALEXANDER LAMB, M.D., F.A.C.S., Boston, Massachusetts. Department of Surgery, Tufts College Medical School.

The Place of Surgery in the Emergency Treatment of Acute, Massive, Upper Gastrointestinal Hemorrhage. STANLEY O. HOERR, M.D., J. ENGLEBERT DUNPHY, M.D., F.A.C.S., and SEYMOUR J. GRAY, M.D., Boston, Massachusetts. Surgical Service, Peter Bent Brigham Hospital, and Department of Surgery, Harvard Medical School.

Factors Influencing Mortality from Acute Perforated Peptic Ulcers. WILLIAM T. MCELHINNEY, M.D., Cincinnati, Ohio. Department of Surgery, University of Cincinnati College of Medicine.

Demonstration of Pseudo-sphincter Formation at the True Gastric Stoma After Partial Gastrectomy; an Experimental Study. ROLAND P. REYNOLDS, M.D., F.A.C.S., Detroit, Michigan. Grace Hospital. Facilities loaned by Wayne University College of Medicine.

Gastrectomy Studies in the Rat. DONALD C. BALFOUR, JR., M.D., Rochester, Minnesota. Mayo Foundation.

Partial and Subtotal Gastrectomy for Gastric, Duodenal, and Jejunal Ulcer. WILLIAM E. GROSE, M.D., Baltimore, Maryland. Department of Surgery, Johns Hopkins University School of Medicine.

Late Effects of Total Gastrectomy in Man. FRANZ J. INGELFINGER, M.D., and ROBERT M. MACDONALD, M.D., Boston, Massachusetts. Evans Memorial, Massachusetts Memorial Hospitals, and Department of Medicine, Boston University School of Medicine.

NOTE: The following papers, because of limitations of time and space available for sessions of the Surgical Forum, were read by name and title only:

Acute Perforation of Gastro-duodenal Ulcer. A Critical Review of 200 Consecutive Operated Cases. JOHN B. O'DONOGHUE, M.D., F.A.C.S., and MAURICE B. JACOBS, M.D., F.A.C.S., Chicago, Illinois. Department of Surgery, Cook County Hospital and Loyola University School of Medicine.

Fate of Jejunal Wall in Partial Gastric Resection. MEYER O. CANTOR, M.D., F.A.C.S., Detroit, Michigan. Wayne University College of Medicine.

The Relationship Between the Volume of Pancreatic Secretion and the Length of the Afferent Duodenojejunal Loop in Gastrectomized Dogs. FRED KOLOUCH, JR., M.D., Minneapolis, Minnesota. Department of Surgery, University of Minnesota Medical School.

The Surgical Significance of Hematemesis and Melena. HAROLD LINCOLN THOMPSON, M.D., F.A.C.S., Los Angeles, California. St. Vincent's and Los Angeles County Hospitals.

SERT ROOM, TUESDAY MORNING, SEPTEMBER 9

WOUND HEALING, PLASTIC SURGERY, AND INFECTIONS

MICHAEL L. MASON, M.D., F.A.C.S., Chicago; Associate Professor of Surgery, Northwestern University Medical School, Presiding

Wound Healing in Early Ambulation. HENRY P. ROYSTER, M.D., IRENE MCCAIN, A.B., and ALEXANDER SLOAN, A.B., Philadelphia, Pennsylvania. Department of Surgery, University of Pennsylvania School of Medicine.

The Effect of Heparin on Wound Healing. E. MEREDITH ALRICH, M.D., and EDWIN P. LEHMAN, M.D., F.A.C.S., Charlottesville, Virginia. Department of Surgery and Gynecology, University of Virginia Department of Medicine.

Effect of Embryonic and Adult Tissue Extracts upon the Tensile Strength During Wound Healing. JAMES D. MAJARAKIS, M.D., Chicago, Illinois. Department of Surgery, University of Illinois College of Medicine.

The Relation of Protein Deficiency to Experimental Wound Healing. MATHEW W. KOBAK, M.D., New Haven, Connecticut, EARL BENDITT, M.D., HAROLD C. STEFFEE, and ROBERT W. WISSLER, Ph.D., Chicago, Illinois. Department of Pathology, University of Chicago, The School of Medicine, Chicago, Illinois.

A Comparison of the Rate of Regeneration of Ground Bone Paste and Bone Chips in the Experimental Animal. A. M. MCKELVIE, M.B., Rochester, Minnesota. Mayo Foundation.

Biological Problems in Tissue Grafting. ROBERT BRIGGS, Ph.D., Philadelphia, Pennsylvania. Lankenau Hospital Research Institute and Institute for Cancer Research.

A Clinical Study of the Failure of Homografts. W. P. LONGMIRE, JR., M.D., F.A.C.S., H. B. STONE, M.D., F.A.C.S., and M.J. SANFORD, Baltimore, Maryland. Department of Surgery, Johns Hopkins Hospital.

Study of the Vitality of Tissue Transplants by Means of Radioactive Phosphorus; Preliminary Report. CLIFFORD L. KIEHN, M.D., HYMER L. FRIEDELL, M.D., and WILLIAM J. MACINTYRE, M.S., Cleveland, Ohio. Departments of Surgery and Radiology, Western Reserve University School of Medicine.

Early Removal and Skin Grafting of Third Degree Burn Slough. HARVEY S. ALLEN, M.D., F.A.C.S., Chicago, Illinois. Northwestern University Medical School.

Restoration of Grasping Function Following Loss of All Five Digits. BRADFORD CANNON, M.D., F.A.C.S., Boston, Massachusetts. Department of Surgery, Harvard Medical School and Massachusetts General Hospital.

Anatomical and Clinical Investigation of Deep Fascial Space Infection of the Hand. J. EDWARD FLYNN, M.D., F.A.C.S., Boston, Massachusetts. Department of Surgery, Tufts College Medical School.

"Time Interval"—Its Influence on Wound Repair in Delayed Suture. KENNETH F. LOWRY, M.D., F.A.C.S., and GEORGE M. CURTIS, M.D., F.A.C.S., Columbus, Ohio. Department of Research Surgery, Ohio State University College of Medicine.

A Method for the Production of Experimental Infected Long Bone Fractures in the Dog and the Use of Penicillin Therapy with Bone Grafting in Their Treatment. ALLEN JOHNSON, M.D., H. J. MCCORKLE, M.D., F.A.C.S., MELVIN EDMISTON, M.D., and HELEN WARMER, A.B., San Francisco, California. Department of Experimental Surgery, University of California Medical School.

The Effect of Streptomycin, Local and Systemic, on Contaminated, Sutured Wounds. CHARLES K. KIRBY, M.D., JAMES A. DULL, HAROLD E. FULTON, EDWARD B. PRICE, M.D., and HAROLD A. ZINTEL, M.D., Philadelphia, Pennsylvania. Department of Surgery, University of Pennsylvania School of Medicine.

The Early Closure of Constantly Contaminated, Infected Wounds with the Aid of Urethane-penicillin Mixture. CHESTER W. HOWE, M.D., Boston, Massachusetts. Department of Surgery, Boston University School of Medicine, and Massachusetts Memorial Hospitals.

Acute Crepitant Cellulitis. W. R. CULBERTSON, M.D., and W. A. ALTEMEIER, M.D., F.A.C.S., Cincinnati, Ohio. Department of Surgery, University of Cincinnati College of Medicine.

Disinfection of the Skin. CARL W. WALTER, M.D., F.A.C.S., Boston, Massachusetts. Surgical Service, Peter Bent Brigham Hospital and Department of Surgery, Harvard Medical School.

Mercurials as Skin Disinfectants. PHILIP B. PRICE, M.D., F.A.C.S., Salt Lake City, Utah. Department of Surgery, University of Utah School of Medicine.

NOTE: The following papers, because of limitations of time and space available for sessions of the Surgical Forum, were read by name and title only:

The Effect of Sulfa Drugs on the Peritoneum and Its Viscera in the Experimental Animal. S. L. GOVERNALE, M.D., F.A.C.S., H. H. DEFEO, M.D., and CARLO FIORETTI, M.D., Chicago, Illinois. Department of Surgery, Loyola University School of Medicine.

The Use of Antibiotics with a Detergent. EDWIN J. GRACE, M.D., F.A.C.S., Brooklyn, New York. Grace Clinic.

The Arterial Administration of Penicillin. LESTER BLUM, M.D., F.A.C.S., and S. S. SCHNEIERSON, M.D., New York, New York. Mount Sinai Hospital.

The Scalpel as a Source of Infection of Clean Surgical Wounds. I. DARIN PUPPEL, M.D. F.A.C.S., and BLAINE S. NASHOLD, Columbus, Ohio. Department of Research Surgery, Ohio State University College of Medicine.

Influence of a Protein Deficiency on the Healing of Intestinal Anostomoses. JAMES G. DONALD, M.D., JAMES D. MAXWELL, M.D., HOWARD REESE, and JOHN HODO, Philadelphia, Pennsylvania. Department of Surgery, University of Pennsylvania School of Medicine.

Differentiation Between Collateral Ligament Sprain and Medial Semilunar Cartilage Injury in the Knee by the Use of Procaine. T. B. QUIGLEY, M.D., F.A.C.S., and R. S. HORMELL, M.D., Boston, Massachusetts. Surgical Service, Peter Bent Brigham Hospital, and Department of Surgery, Harvard Medical School.

The Use of Vitallium Plates to Maintain Function Following Resection of the Mandible. BROMLEY S. FREEMAN, M.D., F.A.C.S., Temple, Texas. Department of Surgery, Veterans Administration Hospital.

Lambrinudi Subastragular Joint Fusion for Correction of Drop-foot. SYLVESTER O'CONNER, M.D., Ann Arbor, Michigan. Department of Surgery, University of Michigan Medical School.

Plastic Procedure for Restoration of Function in the Hand in which Four Fingers Have Been Lost at the Level of the Distal End of the Metacarpal Bones. WILLIAM E.

Browne, M.D., F.A.C.S., Boston, Massachusetts. Second Surgical Service, Carney Hospital, and Department of Surgery, Tufts College Medical School.

One-stage Push-back Operation for Congenitally Short Palate. Herbert Conway, M.D., F.A.C.S., New York, New York. New York Hospital.

The Use of Full Thickness Skin Graft in the Repair of Huge Hernias. Albert Behrend, M.D., F.A.C.S., Philadelphia, Pennsylvania. Graduate School of Medicine, University of Pennsylvania.

A Method for Prevention of Lateral Creeping of the Nostril in Repair of a Harelip. A. Cyril Callister, M.D., F.A.C.S., Salt Lake City, Utah. Department of Surgery, University of Utah Medical School.

Grand Ballroom, Wednesday Morning, September 10

SURGERY OF THE SMALL AND LARGE BOWEL

Warren H. Cole, M.D., F.A.C.S., Chicago; Professor of Surgery and Head of the Department, University of Illinois College of Medicine, Presiding

The Use of the Gastric Balloon as an Aid to Rapid Intubation of the Human Duodenum in Cases of Severe Distention of the Small Intestine. John J. Wild, M.D., Minneapolis, Minnesota. Department of Surgery, University of Minnesota Medical School.

Rôle of Intubation in Distention and Bowel Obstruction—Further Experiences with Single Lumen Mercury Weighted Tube and Analysis of Complications. Franklin I. Harris, M.D., F.A.C.S., San Francisco, California. Mount Zion Hospital.

Reduction of Mortality in Intestinal Obstruction. William R. Moses, M.D., Washington, D.C. Georgetown University School of Medicine.

Causes and Treatment of Chronic Intestinal Obstruction Following Abdominal Surgery. Lewis S. Pilcher, M.D., F.A.C.S., Boston, Massachusetts. Department of Surgery, Tufts College Medical School.

The Problem of Late Small Bowel Obstruction. W. Ross McCarty, M.D., F.A.C.S., Kenneth C. Sze, M.D., and John H. Mulholland, M.D., F.A.C.S., New York, New York. Department of Surgery, New York University College of Medicine.

Pneumatosis Intestinalis—Preoperative Diagnosis and Management. Wallace S. Brooke, M.D., and Albert I. Gazin, M.D., Salt Lake City, Utah. Departments of Radiology and Surgery, University of Utah School of Medicine.

Effects of Absorbable Foreign Substance on Bowel Anastomosis. Harold Laufman, M.D., F.A.C.S., and Harold Method, M.D., Chicago, Illinois. Department of Surgery, Northwestern University Medical School.

War Wounds of the Rectum and Anal Sphincter. William S. McCune, M.D., F.A.C.S., Washington, D.C. Department of Surgery, George Washington University Medical School.

A Combined Perineal and Abdominal Operation for the Repair of Rectal Prolapse. J. E. Dunphy, M.D., F.A.C.S., Boston, Massachusetts. Surgical Service, Peter Bent Brigham Hospital, and Department of Surgery, Harvard Medical School.

Evaluation of Vagotomy in the Therapy of Chronic, Non-specific, Ulcerative Colitis. Clarence Dennis, M.D., and Frank D. Eddy, M.D., Minneapolis, Minnesota. Department of Surgery, University of Minnesota Medical School.

Lysozyme Activity in Chronic Ulcerative Colitis. John F. Prudden, M.D., William L. Lehman, M.D., Karl Meyer, M.D., and Alfred Gelhorn, M.D., New York, New York. Surgical Pathology Laboratory and Departments of Surgery, Ophthalmology, and Pharmacology, Columbia-Presbyterian Medical Center.

Diagnosis of Malignant Lesions of the Rectum and Lower Sigmoid Colon by Cytological Studies of Exfoliated Cells. Charles L. Wisseman, M.D., Henry M. Lemon, M.D., and Knowles B. Lawrence, M.D., F.A.C.S., Boston, Massachusetts.

Evans Memorial, Massachusetts Memorial Hospitals, and Boston University School of Medicine.

The Significance of Colon and Rectal Polyps. NEIL W. SWINTON, M.D., F.A.C.S., Boston, Massachusetts. Lahey Clinic.

The Physiology of Fecal Continence with Special Reference to the Function of the Retained Anal Sphincters Following Resection of the Rectum. EUGENE A. GASTON, M.D., F.A.C.S., Boston, Massachusetts. Department of Surgery, Boston University School of Medicine, and Massachusetts Memorial Hospitals, Boston, and Framingham Union Hospital, Framingham.

The Effect of Streptomycin in Experimental Strangulation of the Small Intestine of Rabbits. H. A. DAVIS, M.D., F.A.C.S., J. GASTER, M.D., R. L. MARSH, M.D., and P. A. PRITEL, M.D., Los Angeles, California. Department of Surgery, College of Medical Evangelists.

The Healing of Bowel as Influenced by Sulfasuxidine, Sulfathalidine, and Streptomycin. JOSEPH P. MCNEIL, M.D., EDGAR J. POTH, M.D., F.A.C.S., LOUIS J. MANHOFF, M.D., WALTER B. KING, M.D., and JOHN G. SINCLAIR, Ph.D., Galveston, Texas. Surgical Research Laboratory and Department of Anatomy, University of Texas Medical Branch.

Evaluation of Oral Streptomycin as an Adjunct in Preparing the Large Bowel for Surgery. ROBERT J. ROWE, M.D., Dallas, Texas, EARL SPAULDING, Ph.D., HARRY E. BACON, M.D., F.A.C.S., and DOROTHY MADAJEWSKI, Philadelphia, Pennsylvania. Temple University School of Medicine.

The Relative Effectiveness of Oral Streptomycin, Sulfathalidine, and Succinylsulfathiazole in Reducing the Bacterial Content of Feces. HAROLD A. ZINTEL, M.D., I. S. RAVDIN, M.D., F.A.C.S., and MARJORY WILEY, A.B., Philadelphia, Pennsylvania. Department of Surgery, University of Pennsylvania School of Medicine.

NOTE: The following papers, because of limitations of time and space available for sessions of the Surgical Forum, were read by name and title only:

The Extent of Strangulation of the Small Intestine Compatible with Life in the Rabbit. J. GASTER, M.D., H. A. DAVIS, M.D., F.A.C.S., P. A. PRITEL, M.D., and R. L. MARSH, M.D., Los Angeles, California. Department of Surgery, College of Medical Evangelists.

Differential Spinal Block: Its Use in the Investigation of Intestinal Motility and Disturbances of Transport with a Note on the Relative Resistance of Visceral Afferent Fibers to Procaine Hydrochloride. STANLEY J. SARNOFF, M.D., Boston, Massachusetts. Massachusetts General Hospital.

Effects of Perfusion of Histamine and Pilocarpine Gastric Pouch Juice upon Jejunal Loops. J. T. DAMERON, M.D., Minneapolis, Minnesota. Department of Surgery, University of Minnesota Medical School.

Effects of Perfusion of Histamine and Pilocarpine Pouch Juice upon Jejunal Loops Influenced by Increased Intestinal Tone. J. LOWELL DIXON, M.D., Minneapolis, Minnesota. Department of Surgery, University of Minnesota Medical School.

Epidermoid Carcinoma of the Anus and Anal Canal. H. B. MCQUARRIE, M.D., Rochester, Minnesota. Mayo Foundation.

An Experimental Study of Duodenal Movements. P. D. MATHUR, M.D., Rochester, Minnesota. Mayo Foundation.

Granulomas of the Ileocecal Region Secondary to Appendicitis (Ligneous Cecitis), Simulating Neoplasm. J. W. WILSON, M.D., Rochester, Minnesota. Mayo Foundation.

Multiple Primary Carcinomas of the Large Intestine. JOHN F. THOMAS, M.D., Rochester, Minnesota. Mayo Foundation.

SERT ROOM, WEDNESDAY MORNING, SEPTEMBER 10

PROTEIN, FLUID, AND ELECTROLYTE BALANCE

OWEN H. WANGENSTEEN, M.D., F.A.C.S., Minneapolis; Professor of Surgery and Head of the Department, University of Minnesota Medical School, Presiding

Blood Volume and Available Fluid Studies in Surgical Patients. RICHARDS P. LYON, M.D., JOSEPH R. STANTON, M.D., EDWARD D. FREIS, M.D., and REGINALD H. SMITHWICK, M.D., F.A.C.S., Boston, Massachusetts. Surgical and Medical Services and Evans Memorial, Massachusetts Memorial Hospitals, and Departments of Surgery and Medicine, Boston University School of Medicine.

Blood Loss at Operation and Postoperative Blood Loss. JOSEPH R. STANTON, M.D., RICHARDS P. LYON, M.D., REGINALD H. SMITHWICK, M.D., F.A.C.S., Boston, Massachusetts. Surgical and Medical Services and Evans Memorial, Massachusetts Memorial Hospitals, and Departments of Surgery and Medicine, Boston University School of Medicine.

Correction of Hypoproteinemia in Man by the Intravenous Administration of Plasma and Blood. J. GARROTT ALLEN, M.D., F.A.C.S., Chicago, Illinois. Department of Surgery, University of Chicago, The School of Medicine.

The Effects of Whole Blood Transfusion on Protein Metabolism in Man. ARNOLD J. KREMEN, M.D., Minneapolis, Minnesota. Department of Surgery, University of Minnesota Medical School.

Postoperative Hypoproteinemia Incidence, Degree and Relationship Between Tissue Protein Depletion and Plasma Loss in Patients with Gastrointestinal Cancer. IRVING M. ARIEL, M.D., Hines, Illinois. Tumor Service, Veterans Administration Hospital.

Fate and Effects of Transfused Serum in Dogs. WILLIAM METCALF, M.D., Hines, Illinois. Veterans Administration Hospital.

The Transmission of Disease by Blood and Plasma Transfusion. MARK M. RAVITCH, M.D., F.A.C.S., and JAMES M. CANTRELL, M.D., Baltimore, Maryland. Department of Surgery, Johns Hopkins Hospital.

The Effect of Intravenous Glucose and Amino-acids on Diuresis and Glycosuria in Humans. CHARLES E. LOCKHART, M.D., Columbia, Missouri. Department of Surgery, Washington University School of Medicine, St. Louis, Missouri.

Potassium Metabolism in the Postoperative Period. ROBERT E. L. BERRY, M.D., KENNETH N. CAMPBELL, M.D., and VIVIAN IOB, Ph.D., Ann Arbor, Michigan. Department of Surgery, University of Michigan Medical School.

Intractable Postoperative Hypochloremia. EUGENE M. BRICKER, M.D., F.A.C.S., and ROBERT ELMAN, M.D., F.A.C.S., St. Louis, Missouri. Department of Surgery, Washington University School of Medicine.

Methods of Intravenous Alimentation in the Dog. C. MARTIN RHODE, M.D., WILLIAM M. PARKINS, Ph.D., and HARRY M. VARS, Ph.D., Philadelphia, Pennsylvania. Department of Surgery, University of Pennsylvania School of Medicine.

A Synthetic Aliment for Feeding by Gastrointestinal Fistula which is Predigested and Nutritionally Complete. FRANKLIN HOLLANDER, Ph.D., and HERBERT A. SOBER, Ph.D., New York, New York. Gastroenterology Research Laboratory, Mount Sinai Hospital.

Intravenous, Intramuscular, and Subcutaneous Infusions of Protein Hydrolysate. JACOB J. WEINSTEIN, M.D., Washington, D.C. Department of Surgery, George Washington University School of Medicine.

Some Observations on the Effects of the Specific Dynamic Action of Protein on Peripheral Blood Flow. JACK R. GUSTAFSON, M.D., KENNETH N. CAMPBELL, M.D., and BRADLEY HARRIS, M.D., Ann Arbor, Michigan. Department of Surgery, University of Michigan Medical School.

"Crunch" Shock. CALVIN R. OPENSHAW, M.D., Salt Lake City, Utah. Department of Surgery, University of Utah School of Medicine.

Observation on Fat Absorption and Lymphocyte Counts in Blood and Lymph Following the Establishment of a Thoracic Duct Fistula. WILLIAM W. L. GLENN, M.D., Philadelphia, Pennsylvania. Jefferson Medical College of Philadelphia.

Protein Metabolism Studies in Dogs with Partial Obstruction of the Inferior Vena Cava. FRANK W. MCKEE, M.D., PAUL R. SCHLOERB, M.D., and GARSON TISHKOFF, Rochester, New York. Department of Pathology, University of Rochester School of Medicine and Dentistry.

A Simple Test for the Evaluation of Adrenal Cortical Reserve Function. PETER H. FORSHAM, M.D., Boston, Massachusetts. Medical Service, Peter Bent Brigham Hospital, and Department of Medicine, Harvard Medical School.

The Neutralization of Heparin by Protamine. CONRAD R. LAM, M.D., F.A.C.S., and LEONARD L. COWLEY, M.D., Detroit, Michigan. Division of General Surgery, Henry Ford Hospital.

Experimental Alteration of the Rate of Thrombin Formation During Blood Clotting. CHARLES A. OWEN, M.D., Rochester, Minnesota. Mayo Foundation.

NOTE: The following papers, because of limitations of time and space available for sessions of the Surgical Forum, were read by name and title only:

The Estimated Survival of Transfused Blood by Hematocrit Change—A Practical Aid in the Diagnosis of Hemolytic Anemia. CLEMENT A. FINCH, M.D., Boston, Massachusetts. Peter Bent Brigham Hospital and Department of Medicine, Harvard Medical School.

Transfusion of Type O Blood with Added A and B Group Specific Substances. RALPH MAHON, JR., M.D., Ann Arbor, Michigan. Department of Surgery, University of Michigan Medical School.

Dextran—A New Plasma Substitute. FENNEL P. TURNER, M.D., BYRON C. BUTLER, M.D., MARGARET E. SMITH, Ph.D., and JOHN SCUDDER, M.D., F.A.C.S., New York, New York. Blood Bank Laboratory and Department of Surgery, Columbia-Presbyterian Medical Center.

GRAND BALLROOM, THURSDAY MORNING, SEPTEMBER 11

GALL-BLADDER, PANCREAS, AND PERITONEUM

EVARTS A. GRAHAM, M.D., F.A.C.S., St. Louis; Bixby Professor of Surgery and Head of the Department, Washington University School of Medicine, Presiding

Molded Plastic Tubes; An Experimental Study with Especial Reference to Their Use in Reconstruction of the Common Duct. JOHN H. GRINDLAY, M.D., F.A.C.S., and HOWARD K. GRAY, M.D., F.A.C.S., Rochester, Minnesota. Mayo Foundation.

Experimental Reconstruction of the Bile Ducts. WILLIAM T. FITTS, JR., M.D., and FRANK GLAUSER, M.D., Philadelphia, Pennsylvania. Department of Surgery, University of Pennsylvania School of Medicine.

Variations of the Cystic Artery and Their Surgical Significance. W. HAMBLEY, M.D., E. H. DASELER, M.D., B. J. ANSON, Ph.D., Chicago, Illinois, and A. REIMANN, M.D., Ann Arbor, Michigan. Department of Surgery, University of Michigan Medical School, Ann Arbor, Michigan.

Stratification of Bile in the Gall-bladder and Its Relation to Cholelithiasis. BRUCE A. CAMPBELL, M.D., London, Ontario. Department of Surgery, University of Western Ontario Faculty of Medicine.

An Investigation of the Possible Rôle of Lipids in Inflammatory Lesions of the Gall-bladder. R. E. WEISMANN, M.D., Rochester, Minnesota. Mayo Foundation.

The Relation of Protein Nutrition to Experimental Regeneration of the Liver. FRASER N. GURD, M.D., Montreal, Quebec, and HARRY M. VARS, Ph.D., Philadelphia, Pennsylvania. Harrison Department of Surgical Research, University of Pennsylvania School of Medicine, Philadelphia, Pennsylvania.

The Protein Pattern of Liver and Intestinal Lymph. JAMES T. NIX, M.D., Rochester, Minnesota. Mayo Foundation.

Experimental Biliary Distention and Electrocardiographic Study; Clinical Observations on Twenty-two Patients. G. B. HODGE, M.D., and A. L. MESSER, M.D., Durham, North Carolina. Departments of Surgery and Medicine, Duke University School of Medicine and Duke Hospital.

Temporary Failure of Gall-bladder Visualization by Cholecystography in Acute Pancreatitis. H. L. SILVANI, M.D., F.A.C.S., and H. J. MCCORKLE, M.D., F.A.C.S., San Francisco, California. Division of Surgery, University of California Medical School.

The Effect of the Various Factors in Acute Infection on the Liver of Hyperthyroid Rabbits. W. C. SEALY, M.D., and C. K. LYONS, Durham, North Carolina. Department of Surgery, Duke University School of Medicine.

Experimental Acute Ligation of the Hepatic Artery and Its Branches. The Effect of Tetra-ethyl Ammonium Chloride, Adrenalin Chloride, or Splenic Arteriovenous Anastomosis upon the Otherwise Fatal Outcome in Dogs. PETER F. EASTMAN, M.D., Erie, Pennsylvania, and WILLIAM THORNING, M.D., F.A.C.S., and M. M. MUSSELMAN, M.D., Ann Arbor, Michigan. Department of Surgery, University of Michigan Medical School, Ann Arbor, Michigan.

A Cannula for Pancreatic Fistula. IVAN D. BARONOFSKY, M.D., Minneapolis, Minnesota. Department of Surgery, University of Minnesota Medical School.

The Problem of Peptic Ulcer Following Pancreatectomy. FREDERICK M. OWENS, JR., M.D., Chicago, Illinois. Department of Surgery, University of Chicago, The School of Medicine.

Absorption of Blood from the Peritoneal Cavity. CLAUDE R. SNEAD, M.D., Chicago, Illinois. Department of Surgery, University of Illinois College of Medicine.

Study of Intra-abdominal Pressure in Humans. JAMES C. DRYE, M.D., Lexington, Kentucky. Department of Surgery, University of Louisville School of Medicine, Louisville, Kentucky.

Comparison of the Efficacy of Therapeutic Agents in the Treatment of Experimentally Induced Diffuse Peritonitis of Intestinal Origin. SANFORD ROTHENBERG, M.D., HENRY SILVANI, M.D., F.A.C.S., SPENCER CHESTER, M.D., HELEN WARMER, A.B., and H. J. MCCORKLE, M.D., F.A.C.S., San Francisco, California. Department of Experimental Surgery, University of California Medical School.

Streptomycin in the Treatment of Peritonitis—Preliminary Report. COLONEL SAM F. SEELEY, M.C., U.S.A., and MAJOR EDWIN J. PULASKI, M.C., U.S.A., Fort Sam Houston, Texas. Surgical Research Unit, Brooke General Hospital.

The Use of Antibiotics and Sulfonamides in the Treatment of Experimental Peritonitis. HANS ZINSSER, M.D., HAROLD A. ZINTEL, M.D., GEORGE JACKSON, and WILLIAM RUNYEON, Philadelphia, Pennsylvania. Department of Surgery, University of Pennsylvania School of Medicine.

NOTE: The following papers, because of limitations of time and space available for sessions of the Surgical Forum, were read by name and title only:

Mesenteric Cysts—A Review of the Literature and Report of a Calcified Cyst of the Mesentery. ARKELL M. VAUGHN, M.D., F.A.C.S., Chicago, Illinois. Loyola University School of Medicine.

Splenectomy for Splenomegaly in Banti's Syndrome Due to Infestation with Schistosoma Mansoni. JOSE NOYA BENITEZ, M.D., F.A.C.S., San Juan, Puerto Rico. University Hospital of the School of Tropical Medicine.

WEDGEWOOD ROOM, THURSDAY MORNING, SEPTEMBER 11

SURGERY OF THE HEART AND BLOOD VESSELS

GEORGE H. HUMPHREYS, II, M.D., F.A.C.S., New York; Valentine Mott Professor of Surgery, Columbia University College of Physicians and Surgeons, Presiding

The X-ray Localization of Incompetent Perforating Veins in Patients with Varicose Veins. THEODORE B. MASSELL, M.D., and JEROME ETTINGER, M.D., Van Nuys, California. Veterans Administration Hospital.

Effects of Anoxia in Peripheral Venous Thrombosis. FRED B. AURIN, M.D., Cincinnati, Ohio. Department of Surgery, University of Cincinnati College of Medicine.

Method of Treatment of Thrombo-embolism at Columbia-Presbyterian Medical Center. D. V. HABIF, M.D., S. W. COSGRIFF, M.D., and R. J. CROSS, M.D., New York, New York. Medical and Surgical Services, Presbyterian Hospital, and Departments of Medicine and Surgery, Columbia University College of Physicians and Surgeons.

Pulmonary Embolism and Its Antecedent Vein Disease. DANIEL MILLER, M.D., and LEO M. ZIMMERMAN, M.D., Chicago, Illinois. Departments of Surgery and Pathology, Michael Reese and Chicago Memorial Hospitals, and Northwestern University Medical School.

The Effect of Autonomic Blockade on Peripheral Blood Flow: A Comparison of Methods for the Abolition of Vasomotor Tone. H. T. BALLANTINE, JR., M.D., Boston, Massachusetts, and S. D. MALTON, M.D., S. W. HOOBLER, M.D., and R. H. LYONS, M.D., Ann Arbor, Michigan. Department of Surgery, University of Michigan Medical School, Ann Arbor, Michigan.

Determination of Extremity Blood Flow in the Presence of Experimental Arteriovenous Fistula. ROY L. ROBERTSON, M.D., Emory University, Georgia. Whitehead Department of Surgery, Emory University School of Medicine.

The Fate of the Collateral Circulation After Excision of Arteriovenous Fistulae. LEWIS H. BOSHER, M.D., Chestnut Hill, Massachusetts. Medical College of Virginia, Richmond, Virginia.

Experimental Evaluation of the Usefulness of Simultaneous Vein Ligation in Arterial Occlusion with the Use of a Radioactive Tracer Element. MILTON L. CULLEN, M.D., LESTER G. STEPPACHER, M.D., GEORGE MOORE, GEORGE MORRIS, ROBERT MILLES, and HOWARD L. MILLIKEN, JR., Philadelphia, Pennsylvania. Harrison Department of Surgical Research, University of Pennsylvania School of Medicine.

The Effect of Vein Occlusion on the Function of Normal and Ischemic Muscles. F. F. RUNDLE, M.D., F. A. SIMEONE, M.D., and H. C. GRILLO, M.D., Boston, Massachusetts. Surgical Research Laboratories, Harvard Medical School, at the Massachusetts General Hospital.

Arterial Embolism—The Rôle of Surgery in Its Treatment. RICHARD WARREN, M.D., F.A.C.S., West Roxbury, and ROBERT R. LINTON, M.D., F.A.C.S., Boston, Massachusetts. Massachusetts General Hospital, Boston.

Portal Vein Pressure Measurements in the Intact Animal. F. W. HOFFBAUER, M.D., Rochester, Minnesota. Mayo Foundation.

Portal Hypertension; Surgical Treatment by Portacaval Shunt Anastomoses. ROBERT R. LINTON, M.D., F.A.C.S., Boston, Massachusetts. Surgical Service, Massachusetts General Hospital.

The Selection of Cases for Portacaval Anastomosis. ARTHUR H. BLAKEMORE, M.D., New York, New York. Department of Surgery, Columbia University College of Physicians and Surgeons.

Fate of Cardiac Foreign Bodies. JAMES M. FRITZ, M.D., MELVIN M. NEWMAN, M.D., ROBERT W. JAMPOLIS, M.D., and W. E. ADAMS, M.D., F.A.C.S., Chicago, Illinois. Department of Surgery, University of Chicago, The School of Medicine.

Replacement of the Thoracic Aorta with Polyethylene Tubing: An Experimental Study. LORYE HACKWORTH, M.D., Boston, Massachusetts. Surgical Service, Peter Bent Brigham Hospital, and Department of Surgery, Harvard Medical School.

Preserved Homologous Arterial Transplants. CHARLES A. HUFNAGEL, M.D., Richmond, Indiana. Laboratory for Surgical Research, Harvard Medical School, and Peter Bent Brigham Hospital, Boston, Massachusetts.

A New Operation for Left Coronary Thrombosis and Sclerosis. ERIC KOSTER, M.D., Berkeley, California. Herrick Hospital.

Aortic Valvulotomy: Experimental Methods and Early Results. HORACE G. SMITHY, M.D., Charleston, South Carolina. Department of Surgery, Medical College of the State of South Carolina.

NOTE: The following papers, because of limitations of time and space available for sessions of the Surgical Forum, were read by name and title only:

Spontaneous Axillary Vein Thrombosis. GEORGE MIXTER, JR., M.D., Boston, Massachusetts. Department of Surgery, Boston University School of Medicine, and Massachusetts Memorial Hospitals.

The Late Results of Femoral Vein Interruption. GORDON A. DONALDSON, M.D., F.A.C.S., Boston, Massachusetts. Department of Surgery, Harvard Medical School.

The Microplethysmogram—Its Use in the Determination of Operative Suitability of Patients with Hypertension. RAYMOND S. MEGIBOW, M.D., New York, New York. Department of Medicine, Rosenstock Memorial Foundation, Mount Sinai Hospital.

Abolition of Pressor Effects of Drugs After Sympatholytic Agents. M. J. REARDON, M.D., F. A. MARZONI, M.D., J. P. HENDRIX, M.D., and K. S. GRIMSON, M.D., F.A.C.S., Durham, North Carolina. Departments of Surgery and Medicine, Duke University School of Medicine.

Clinical Observations on the Use of Priscol in Patients with Vascular Disease. K. S. GRIMSON, M.D., F.A.C.S., F. A. MARZONI, M.D., M. J. REARDON, M.D., and J. P. HENDRIX, M.D., Durham, North Carolina. Departments of Surgery and Medicine, Duke University School of Medicine.

Effects of Priscol, Tetra-ethyl Ammonium Ion, and Dibenamine on Certain Vascular Reflexes and Peripheral Resistance in Dogs and Man. F. A. MARZONI, M.D., M. J. REARDON, M.D., J. P. HENDRIX, M.D., and K. S. GRIMSON, M.D., F.A.C.S., Durham, North Carolina. Departments of Surgery and Medicine, Duke University School of Medicine.

Management of Wounds of Major Arteries in the Extremities. F. T. LAROCHELLE, M.D., Cincinnati, Ohio; Department of Surgery, University of Cincinnati College of Medicine.

Etiology of Primary Varicose Veins of the Lower Extremities. Histologic Study of One Hundred Saphenofemoral Junctions. FREDERICK B. WAGNER, JR., M.D., and PETER A. HERBUT, M.D., Philadelphia, Pennsylvania. Samuel D. Gross Surgical Division and Clinical Laboratories, Jefferson Medical College Hospital.

Generalized Xanthomatosis with Peripheral Gangrene. ALEXANDER BLAIN, III, M.D., KENNETH N. CAMPBELL, M.D., and VIVIAN IOB, Ph.D., Ann Arbor, Michigan. Department of Surgery, University of Michigan Medical School.

The Treatment of Aneurysm by Excision—with a Two-year Follow-up. LEROY J. KLEINSASSER, M.D., F.A.C.S., Dallas, Texas. Veterans Administration Hospital.

Observations on the Production of Pericardial Adhesions and Ligation of Coronary Arteries. ALEX W. BOONE, M.D., and DAVID S. HUBBELL, M.D., Durham, North Carolina. Departments of Surgery and Pathology, Duke University School of Medicine.

GRAND BALLROOM, FRIDAY MORNING, SEPTEMBER 12

THORACIC SURGERY, ANESTHESIA, AND THYROID

JAMES M. WINFIELD, M.D., F.A.C.S., New York; Professor of Surgery and Director of the Department, New York Medical College, Flower and Fifth Avenue Hospitals, Presiding

The Relation of Respiratory Tract Obstruction to Pulmonary Edema. JAMES L. WHITTENBERGER, M.D., ROBERT KAYE, and CECIL K. DRINKER, M.D., Boston, Massachusetts. Department of Physiology, Harvard School of Public Health.

Pulmonary Edema: Experimental Observations on Dogs Following Acute Peripheral Blood Loss. ROBERT M. EATON, M.D., Grand Rapids, Michigan. Department of Surgery, Washington University School of Medicine, St. Louis, Missouri.

The Sources and Significance of Excessive Bronchoalveolar Accumulation of Fluids. WALTER B. CRANDELL, M.D., New York, New York. Department of Surgery, New York University College of Medicine.

An Experimental Study of the Effect of Ligation of Pulmonary Veins in the Dog. HENRY SWAN, M.D., and R. M. MULLIGAN, M.D., Denver, Colorado. Department of Surgery, University of Colorado School of Medicine.

An Experimental Approach to the Problem of Increasing the Blood Supply to the Lungs; Preliminary Observations on the Use of Plastics. ELLIOTT S. HURWITT, M.D., F.A.C.S., New York, New York. Department of Pathology, Harvard Medical School, and Children's Hospital, Boston, Massachusetts.

Partial Esophagectomy with End-to-end Anastomosis in the Posterior Mediastinum. ORVAR SWENSON, M.D., and H. WILLIAM CLATWORTHY, JR., M.D., Boston, Massachusetts. Children's Hospital.

The Use of Grafts in Esophageal Surgery—A Preliminary Report. LAWRENCE A. PRATT, M.D., F.A.C.S., Detroit, Michigan. Surgical Laboratory, Wayne University College of Medicine.

Anoxia During Intrathoracic Operations. A Preliminary Report. F. G. KERGIN, M.D., D. M. BEAN, M.D., and W. PAUL, Toronto, Ontario. Departments of Surgery and Pharmacology, University of Toronto Faculty of Medicine.

The Effects of Stimulation of the Lower Intrathoracic Portion of the Vagus Nerve on the Cardiovascular System of Dogs. SPENCER CHESTER, M.D., H. C. NAFFZIGER, M.D., F.A.C.S., CARL FISHER, M.D., SANFORD ROTHENBERG, M.D., and H. J. MCCORKLE, M.D., F.A.C.S., San Francisco, California. Department of Experimental Surgery, University of California Medical School.

A Clinical Study of the Effect of Intercostal Nerve Block with Nupercaine in Oil Following Upper Abdominal Surgery. ROBERT S. MCCLEERY, M.D., NORRIS E. LENAHAN, M.D., and ROBERT M. ZOLLINGER, M.D., F.A.C.S., Columbus, Ohio. Departments of Surgery and Anesthesia, Ohio State University College of Medicine.

Stimulation of the Sino-atrial Node for Cardiac Arrest During Operation. WILLIAM H. SWEET, M.D., Boston, Massachusetts. Department of Surgery, Harvard Medical School and Massachusetts General Hospital.

Anesthesia in Patients with Cardiovascular Disease. MARY FRANCES POE, M.D., and MARY KARP, M.D., Chicago, Illinois. Department of Anesthesia, Passavant Memorial and Wesley Memorial Hospitals, and Division of Surgery, Northwestern University Medical School.

Prolonged Spinal Analgesia with Epinephrine, Pontocaine, and Dextrose. JAMES ROONEY, M.D., and MARY KARP, M.D., Chicago, Illinois. Department of Anesthesia, Wesley Memorial Hospital, and Division of Surgery, Northwestern University Medical School.

The Pneumotachograph as an Aid in Anesthesia Studies. LESLIE SILVERMAN, Sc.D., Boston, Massachusetts. Department of Industrial Hygiene, Harvard School of Public Health.

Anesthesia for Thoracic Surgery in the Dog. WALTER A. GUNKLER, M.D., and EARLE B. MAHONEY, M.D., Rochester, New York. Department of Surgery, University of Rochester School of Medicine and Dentistry.

The Effect of Position upon the Pulmonary Circulation as Seen in Prolonged Anesthesia. CECIL K. DRINKER, M.D., and ESTHER HARDENBERGH, Boston, Massachusetts. Department of Physiology, Harvard School of Public Health.

The Recognition of Incipient Hyperthyroidism. ROY E. SWENSON, M.D., and GEORGE M. CURTIS, M.D., F.A.C.S., Columbus, Ohio. Department of Research Surgery, Ohio State University College of Medicine.

Basal Metabolism in Dogs. D. R. MURPHY, M.D., C.M., Montreal, Quebec. Experimental Surgical Laboratories, McGill University Faculty of Medicine.

NOTE: The following papers, because of limitations of time and space available for sessions of the Surgical Forum, were read by name and title only:

Clinical Aspects of Pulmonary Calcifications. JEROME R. HEAD, M.D., F.A.C.S., and CHESTER W. MOEN, M.D., Chicago, Illinois. Department of Surgery, Northwestern University Medical School.

Anesthesia of the Postoperative Wound by Intraneural Injection of Long-acting Anesthetics. JAMES B. BLODGETT, M.D., F.A.C.S., Boston, Massachusetts. Surgical Service, Peter Bent Brigham Hospital and Department of Surgery, Harvard Medical School.

Control of Postoperative Nausea and Vomiting Following a General Anesthesia. ELWOOD O. HORNE, M.D., Worcester, Massachusetts. Worcester City Hospital.

The Cytology of the Pituitary Gland in Experimental Goiter. GEORGE C. HENEGAR, M.D., Rochester, Minnesota. Mayo Foundation.

SERT ROOM, FRIDAY MORNING, SEPTEMBER 12

NEUROSURGERY, TUMORS, AND UROLOGY

JOHN H. MULHOLLAND, M.D., F.A.C.S., New York; George David Stewart Professor of Surgery and Chairman of the Department, New York University College of Medicine, Presiding

Costoclavicular Compression: Relation to the Scalenus Anticus and Cervical Rib Syndromes. JOHN M. MCGOWAN, M.D., F.A.C.S., Boston, Massachusetts. Fourth Surgical Service, Boston City Hospital, and Department of Surgery, Tufts College Medical School.

The Effects of Various Types of Sympathectomy upon Vasopressor Responses in Hypertensive Patients. JAMES W. CULBERTSON, M.D., ROBERT W. WILKINS, M.D., and REGINALD H. SMITHWICK, M.D., F.A.C.S., Boston, Massachusetts. Departments of Medicine and Surgery, Boston University School of Medicine.

Constant Ventricular Drainage. JAMES B. CAMPBELL, M.D., FRANC D. INGRAHAM, M.D., F.A.C.S., and CULLY A. COBB, JR., M.D., Boston, Massachusetts. Surgical Service, Peter Bent Brigham Hospital, and Department of Surgery, Harvard Medical School.

The Treatment of Cerebral and Cerebellar Atrophy by Stellate and Superior Cervical Ganglionectomy and Anterior Rhizotomy. AVERILL STOWELL, M.D., Cleveland, Ohio. Cleveland Clinic.

The Use of Polythene Film as a Dural Substitute. M. HUNTER BROWN, M.D., JOHN H. GRINDLAY, M.D., F.A.C.S., and WINCHELL MCK. CRAIG, M.D., F.A.C.S., Rochester, Minnesota. Mayo Foundation.

Potentiation of Sulfonamides by Urea; Cure of Three Cases of Resistant Meningitis by the Addition of Urea Orally. A. A. LALONDE, M.D., Cleveland, Ohio. Cleveland Clinic.

The Etiology of Carcinoma of the Breast from the Experimental Point of View. HENRY T. RANDALL, M.D., SAMUEL GRAFF, Ph.D., DAN H. MOORE, Ph.D., and CUSHMAN D. HAAGENSEN, M.D., New York, New York. Departments of Surgery, Obstetrics and Gynecology, and Anatomy, Columbia-Presbyterian Medical Center.

Fluorescein as an Agent in the Differentiation of Normal and Malignant Tissues. GEORGE MOORE, M.D., Minneapolis, Minnesota. Department of Surgery, University of Minnesota Medical School.

Influence of the Gene on Susceptibility to Cancer. WALTER J. BURDETTE, M.D., New Orleans, Louisiana. Department of Surgery, Louisiana State University School of Medicine.

Beta-glucuronidase Activity in Human Neoplastic Tissues and in Certain Body Fluids and Secretions. A. J. ANLYAN, M.D., Columbus, Ohio, and WILLIAM H. FISHMAN, Ph.D., Chicago, Illinois. Departments of Surgery and Biochemistry, University of Chicago, The School of Medicine, Chicago, Illinois; and Department of Research Surgery, Ohio State University College of Medicine, Columbus, Ohio.

Characteristics of Mixed Tumors of the Parotid Gland in Tissue Culture. BENEDICT V. FAVATA, M.D., Rochester, New York. Department of Surgery, University of Rochester School of Medicine and Dentistry.

Parotid Tumors (Benign and Malignant)—Clinical and Pathologic Study of One Hundred Cases. EDGAR F. DRUCKER, M.D., and IRVING M. ARIEL, M.D., Hines, Illinois. Veterans Administration Hospital.

Cancer of the Cervix; Retroperitoneal Node Dissection. LANGDON PARSONS, M.D., F.A.C.S., and IRA T. NATHANSON, M.D., Boston, Massachusetts. Harvard Medical School and Massachusetts General Hospital.

The Technique of Radical Groin Dissection. E. H. DASELER, M.D., and B. J. ANSON, Ph.D., Chicago, Illinois, and A. REIMANN, M.D., Ann Arbor, Michigan. Department of Surgery, University of Michigan Medical School, Ann Arbor, Michigan.

Retropubic Prostatectomy. GEORGE AUSTEN, M.D., F.A.C.S., Boston, Massachusetts. Surgical Service, Peter Bent Brigham Hospital, and Department of Surgery, Harvard Medical School.

Physiology of the Intact Human Ureter. JACK LAPIDES, M.D., Ann Arbor, Michigan. Department of Surgery, University of Michigan Medical School.

The Effect of the Ingestion of Sodium Acid Phosphate on Urinary Calcium in Recumbency. JUSTIN CORDONNIER, M.D., and B. TALBOT, M.D., St. Louis, Missouri. Department of Surgery, Washington University School of Medicine.

NOTE: The following papers, because of limitations of time and space available for sessions of the Surgical Forum, were read by name and title only:

Lumbar Ganglionectomy in Arteriosclerotic Gangrene. LEON GERBER, M.D., F.A.C.S., WILLIAM S. MCCUNE, M.D., and WILLIAM EASTMAN, M.D., Washington, D.C. Surgical Service, George Washington University and Gallinger Municipal Hospitals.

The Surgery of Hyperhidrosis. J. ROSS VEAL, M.D., F.A.C.S., Washington, D.C. Georgetown University School of Medicine.

The Pedicle Principle in Nerve Grafting. BERTRAM SELVERSTONE, M.D., Boston, Massachusetts. Department of Neurosurgery, Massachusetts General Hospital, and Department of Surgery, Harvard Medical School.

Lumbar Sympathectomy for Peripheral Vascular Disease. HUGH Z. MARAY, M.D., DOROTHY JEANNE RICHARDSON, M.D., and WALLACE B. MURPHY, M.D., F.A.C.S., New York, New York. Departments of Surgery and Anesthesia, New York University College of Medicine.

Repair of Laminectomy Sites. F. L. LIEBOLT, M.D., F.A.C.S., New York, New York. Orthopedic Service, New York Hospital.

An Experimental Study of Ischemic Contracture of Muscle. SOUTHER F. TOMPKINS, M.D., Rochester, Minnesota. Mayo Foundation.

Testosterone Proprionate (Oreton-Schering) in the Treatment of Cancer of the Breast with Particular Reference to Postoperative Administration and in the Treatment of Recurrent and Inoperable Lesions. THOMAS J. ANGLEM, M.D., F.A.C.S., and KNOWLES B. LAWRENCE, M.D., F.A.C.S., Boston, Massachusetts. Department of Surgery, Boston University School of Medicine.

A Study of Gynecomastia Associated with Malnutrition—A Statement of the Problem. MERLE M. MUSSELMAN, M.D., HENRY C. BRYANT, M.D., and GARDNER M. RILEY, M.D., Ann Arbor, Michigan. Department of Surgery, University of Michigan Medical School.

One-stage Block Resection of the Neck Glands and Intra-oral Neoplasm. JOHN O. ROBBEN, M.D., and GRANT E. WARD, M.D., Baltimore, Maryland. University of Maryland School of Medicine.

Pheochromocytomas and Hypertension. JOHN B. GRAHAM, M.D., Boston, Massachusetts. Department of Surgery, Boston University School of Medicine.

Ependymomas in Children. LYLE A. FRENCH, M.D., Minneapolis, Minnesota. Department of Surgery, University of Minnesota Medical School.

Non-specific Mesenteric Lymphadenitis. R. W. POSTLETHWAIT, M.D., and F. H. CAMPBELL, Durham, North Carolina. Department of Surgery. Duke University School of Medicine.

Endometriosis as a Cause of Intestinal Obstruction. PAUL MCGUFF, M.D., Rochester, Minnesota. Mayo Foundation.

New One-stage Operation for Mild Hypospadias with Chordee. ANTOINE NAHOUM, M.D., Detroit, Michigan. Department of Urology, Alexander Blain Hospital.

Gross and Histopathologic Study Concerning Involvement of the Renal Capsule in Surgically Removed Hypernephroma. JOHN B. BEARE, M.D., Rochester, Minnesota. Mayo Foundation.

ADDRESS OF THE RETIRING PRESIDENT

THE SPIRIT OF SURGERY*

IRVIN ABELL, M.D., F.A.C.S., Louisville, Kentucky

TO those of us who entered into the profession during the latter part of the past century and have continued in it until the present, has been granted a great privilege, that of participating in and of witnessing the greatest transition in the history of surgery. Having had our professional training in the waning shadow of one school of thought, that founded on clinical observation alone, we have lived to see the beautiful fruition of that built on accurate scientific knowledge.

The traveler along the highway of life, regardless of the field of endeavor in which his activities may lie, cannot but be interested in the history, the attainments, and the accomplishments which constitute its milestones. This is particularly true of the members of our profession, the majority of whom fate has decreed to be "hewers of wood and drawers of water," content in the application of knowledge gleaned by our predecessors in their journey down the aisle of time. While it is true that the greatest advance in medical knowledge has come from the accumulated, if modest, efforts of many contributors, to the selected few has been given the privilege of rendering service of such creative humanitarian import as to designate them benefactors of humanity and to entitle them to an honored place in the peerage of the profession. For most of these the golden key of death has opened the palace of eternity and their bright stars now gleam from the diadem of immortality. Their names are household words in the profession and rather than discuss them as individuals, with your indulgence I prefer to look into the background not only of them but of the surgical profession as a whole in seeking for those intangibles which together constitute the spirit of surgery. In doing so I have quoted freely from the addresses of my predecessors in office, as well as from one of Dr. C. Z. Cope, whose words of wisdom, without individual acknowledgment, may I hope find fertile soil in our receptive minds.

The Principles of Ethics of the American Medical Association state that the prime object of a profession is the service it can render humanity. The Articles of Incorporation of the College of Surgeons state that "The object for which it is formed is to establish and maintain an association of surgeons, not for pecuniary profit but for the benefit of humanity by advancing the science of surgery and the ethical and competent practice of its art. . . ."

The spirit of surgery endeavors to build up surgeons of character fitted to carry in a worthy manner the torch of science bequeathed by their predecessors. It seeks to inculcate in them a surgical conscience which while recognizing defects in technique is more concerned with the morals that guide them, that intangible something which leads them to invariably apply the Golden Rule, "Do unto others as you would have them do unto you." It seeks to develop the highest ideals; to promote standards of professional righteousness; to advance in efficiency in mitigating human suffering and in prolonging human life; to inspire the unfolding of character which stamps one as a bedrock of the profession and without which attainment is negligible. It encourages the reverence for tradition, that which is handed over from generation to generation in the maintenance of honor and respectability of the profession by promoting friendly intercourse and free communication of its members; and by the harmony and good feeling which ought ever to be characteristic of a liberal profession. It instills inspiration from the ideals and achievements of the past as well as a realization of their value as a guide to our present and future conduct. It urges progress in the acquisition of scientific knowledge as well as a mastery of the art of surgery.

*Presented at the Presidential Meeting, New York, New York, September 8, 1947.

The science of surgery may be readily defined, while the art is more elusive. The difference between them may be brought out by comparisons culled from the literature. "Art knows little of its birth; science knows its birth, registers it and its after history. Art is founded on experience: science is antecedent to experience. Art invents: science discovers. Art comes out of darkness, goes on its own feet, can go anywhere across the country, and hunts more by scent than sight: science goes upon wheels but must have a road or rail. Art furnishes a set of directions which vary with the artist and the task: science furnishes a body of connected facts which are the same for all people, circumstances, and occasions. Art is often life rented and dies with its possessor: science is transmissible. Art is completely personal, deals with actual problems of human conduct from economic, psychological, and legal as well as from medical points of view: science is entirely impersonal, proceeds in an orderly manner toward the establishment of a cause and, if possible, to a remedy for disease. Art shows the how and cares less for the why: science says little as to the how but much as to the why. Art is often the strong blind man on whose shoulder the lame and the seeing man is crossing the river. Wisdom is the vital union of art and science: wisdom is the body animated by the soul and the will knowing what to do and how to do it."

In treating the sick these 2 essential components, science and art, must be kept balanced if we are to realize as a profession our greatest usefulness. No amount of scientific efficiency can take the place of sympathy, pity, and cheerful hope in the dark hours of sickness and sorrow that inevitably come to all. President Eliot of Harvard said: "In these intangible things are found the durable satisfactions of life: fame dies and honors perish, but loving kindness is immortal." In its broader and more humanitarian sense medicine is an altruistic profession. This quality plays an important part in many professional activities. It controls the various relations of the surgeon to society. It determines his responsibility to his patients. There is something of value in the training and equipment of the surgeon which science does not supply. No one whose interests are purely scientific to the exclusion of the humanitarian should engage in private practice: his place is in a research institute. No one whose interests are purely commercial should be in medicine: his place is in business.

The profession of surgery comprises a democracy of intelligence knowing the boundary neither of creed nor of nation. The task of treating the spirit of surgery and the advance and progress emanating therefrom cannot be accomplished on a nationalistic basis since surgery like every other science is cosmopolitan in its aims and international in its influences. It is true that nationalistic thinking may at times color the surgical picture in some of the nations but the fundamental problems and principles are universal.

The period between 1867 and 1881, during which the teaching of Lister was spreading through Germany, America, and England, has been referred to as the gestation period of modern surgery. Even before 1867 ovarian cysts had been removed and colostomies had been performed, and during this period Billroth began his pylorectomies. But before 1881 no appendix had been removed; no perforated ulcer had been successfully sutured; the functions, let alone the surgery, of the thyroid were unknown; the surgery of the spinal cord and brain—apart from depressed fracture—had not begun and renal surgery had hardly been touched. It was about 1881 that surgeons first realized the possibilities opened up by the prevention of wound infection and the period of 1881 to 1900—the childhood of modern surgery—saw great advances in all directions. Surgeons explored every type of disease in which they thought relief might be brought by the new surgery. The necessary process of trial and error was not always followed by happy results but the net gain was so obvious and encouraging that by 1900, when I had completed my postgraduate training, many of the main lines of modern surgery had been laid down though they were by no means standardized. During the time between 1900 and 1914, the new surgery showed some of the symptoms of adolescence in its instability and in the limited outlook shown by some operations suggested and performed. For example, it was a common practice to wash out the peritoneal

cavity with a view to mechanically removing the infection: to suture in position various "displaced" viscera which were thought to be producing symptoms—and to treat simple fracture by the insertion of metal plates. Meanwhile there was increasing standardization of well recognized operations while new fields were being opened up, but certain important sections of surgery were neglected because they were overshadowed by the new advances in abdominal surgery. This was particularly the case with wounds, fractures, and orthopedic surgery. Two important factors appeared upon the scene at that time which gave an added impetus to the creative spirit of surgery in its further advance. One was World War I, the other the organization and activities of the College of Surgeons. During World War I, grim necessity forced surgeons to focus their attention on the treatment of wounds, fractures, and deformities. The crude surgical view that established bacterial infection in wounds could be got rid of by antiseptic methods was corrected, a principle that was further established and confirmed in World War II, namely, that antiseptics, antibiotics, and dye derivatives were but adjuvants to the application of correct surgical principles. Among other benefits that came from that experience was the rapid development of plastic and orthopedic surgery. The great experience with injuries of the chest helped to establish the department of thoracic surgery. The organization and establishment of the American College of Surgeons by the surgeons of the United States and Canada rekindled the spirit of surgery on this continent. With the exception of the restricted societies and the departments of surgery in the schools of medicine, there had been no previously recognized standard of measuring surgical ability. The establishment of requirements for admission to fellowship gave a tremendous impetus to the improvement in surgical standards and practice while the hospital standardization program of the College not only furnished the environment and facilities so necessary for good surgical practice but resulted in untold improvement in the care of the sick. This movement has been a beautiful example of the spirit of surgery: altruistic; nonpolitical; without interest in the advancement of any individual, corporation, or group of individuals, standing only for the good of humanity and the uplift of professional standards, of morality, and of education, it has been a compelling force in the advance of surgery within the United States and Canada. Proceeding by evolution rather than revolution, its requirements for admission have kept pace with the increase in surgical knowledge until with the passing years one must be abreast of current medical knowledge and practice to gain its recognition. With the formation of the American Board of Surgery in 1937 came another impetus as a result of the upsurging of the spirit of surgery. Definite curricula for the postgraduate education of those who aspire to a career in surgery were formulated: formal examinations in the basic sciences and in the clinical aspects of surgery are required, upon the successful completion of which one becomes a diplomate of the Board with the approval of the latter that such a one is recognized as a specialist in surgery. These two organizations, the College of Surgeons and the Board of Surgery, with but one objective in mind, namely the improvement of American Surgery, have placed American Surgery upon a pinnacle to which other countries may look with both envy and admiration.

In science there is no sectional boundary: it is interesting to note the diffusion of its spirit making kindred many of its various national bodies. The Royal College of Surgeons of England, and those of Scotland and Ireland, have been a perennial source of inspiration to the modeling of this college. At the inaugural convocation of the American College, the then President of the Royal College of Surgeons of England, Sir Rickman Godlee, nephew of Lord Lister, brought its greetings and hearty good wishes At the October, 1920, meeting of the American College of Surgeons held in Montreal, the Great Mace, a present from the consulting surgeons of the British Armies to the American College of Surgeons, was brought by Sir Berkeley Moynihan (later Lord Moynihan), Sir William Taylor, and Mr. Albert Carless, Sir Berkeley making a most gracious speech of presentation, the concluding sentence of which was as follows: "We pray that you may regard it as a symbol of our union in the harsh days of trial: as a

pledge of our devotion to the same imperishable ideals; as a witness to our unfaltering and unchanging hope that the members of our profession in the two lands shall be joined in brotherhood forever in the service of mankind."

In May, 1941, incendiary bombs badly damaged the Headquarters of the Royal College in London, destroying a goodly part of its museum. Appreciating that through this catastrophe the world had been temporarily deprived of the benefits of a scientific treasure whose value, especially to the profession of medicine, is beyond calculation, the American College of Surgeons voted a token appropriation toward the rebuilding and reconstruction of the damaged property. Realizing the far reaching influence of the Royal College to past, present, and future surgery of the world, the Board of Regents of the American College of Surgeons felt that the individual Fellows should be offered the privilege of participating in the restoration of the Royal College properties. Following an invitation to them to do so 1,518 Fellows made contributions which, with the token sent the Royal College at the time of the blitz, amounted to $39,594.75. This has been sent to the Royal College and its receipt most gratefully acknowledged.

On several occasions at meetings of the Board of Regents of the American College of Surgeons that were held between 1920 and 1937 the Regents expressed a desire to present to the Royal College of Surgeons of England a token of mutual friendship. After mature deliberation and after consultation with officials of the Royal College of Surgeons a desk and lectern were designed for the lecture theater of the Royal College. This was executed in 1939: the desk and lectern are constructed of American oak, the main panels on the front of the desk bearing in relief the seal of the Royal College of Surgeons of England and the seal of the American College of Surgeons. The following inscription appears on the back of the desk: "Presented to the Royal College of Surgeons by the American College of Surgeons, 1939." Because of the outbreak of World War II in September, 1939, it was not possible to forward the desk and lectern to London at that time. They have since safely arrived there and will be officially presented next week by a Committee from the American College of Surgeons during the meeting of the International Society of Surgery.

These instances of amenities between the two great Colleges of Surgeons but symbolize the all pervading spirit of surgery and give testimony of its unity and purpose.

In the countries to the south of us, the Latin American republics of Mexico and Central and South America, in spite of differences in race, language, social, and political organization, the unity and desirability of our purpose has been fully recognized. The altruistic character of this organization has readily conveyed the mission of the College to these countries, where we now count upon the allegiance and co-operation of their most distinguished representatives, many of whom honor us with their fellowship.

In 1915, at the Scientific Congress held in San Francisco, a number of Latin American surgeons petitioned the American College of Surgeons to admit the surgeons of Latin America to the fellowship of the College. This affiliation, after some preliminary correspondence, was postponed until after World War I and definite work was begun in 1920. Through the following years, visits were made to the Latin American countries by various representatives of the College. These were inaugurated by Dr. Franklin Martin and Dr. William Mayo, continued by Dr. Thomas J. Watkins, Dr. Francis P. Corrigan, Dr. Edward I. Salisbury, and by rather large groups of Fellows who made friendly cruises to the Latin American countries. In October, 1926, the Board of Regents constituted the Fellows of the College who were resident in Mexico a Committee on Credentials for that Republic. Committees on Crenditials were organized elsewhere with the result that to date 18 Latin American countries are represented, each having its Committee on Credentials, and fellowships in the College have been conferred upon 383 surgeons from Latin America. Nineteen honorary fellowships have been conferred upon leading Latin American surgeons and at present a number of applications for fellowship from surgeons in these countries are under consideration for future membership.

The Board of Regents, at its meeting held on June 27, 1943, unanimously voted to have the American College of Surgeons join the Inter-American Congress of Surgery,

the avowed purpose of the latter being to unite the various national surgical societies of the Western Hemisphere. The first meeting of this Congress was held in Santiago in November, 1942, Dr. Leo Eloesser attending as the official delegate from the American College of Surgeons. The College accepting membership in 1943 has been officially represented at the subsequent meetings: the meeting this year will be held in Rio de Janeiro; next year in Bolivia; and in the United States, in conjunction with the Clinical Congress of the College, in 1949. A continuing program of distributing approved medical motion picture films in the other American Republics has been put into effect by the American College of Surgeons through the co-operation and with the financial support of the Office of the Coordinator of Inter-American affairs. The motion picture has achieved a high place as an aid to health and medical education and progress, and the College feels that it is a great privilege to be able to share with the other Americas the benefits of this comparatively new and extremely effective method of disseminating medical knowledge and of depicting the latest surgical techniques. The College's part in the program of Inter-American exchange of medical motion pictures is offered as an expression of good will and as a desire to aid in the advancement of medical knowledge throughout the Western Hemisphere.

Selections from the 700 approved film subjects on the College list were made and the legends printed in Spanish and Portuguese, under the auspices of the Coordinator's office, for distribution among the medical profession, medical societies, universities, and governmental health departments in the Americas.

The Hospital Standardization program of the American College of Surgeons has received acclaim in fields outside its native land. The services of Associate Director Dr. Malcolm T. MacEachern have been requested of and loaned by the College wherever improvement in hospital service was the desired goal. In 1936, at the request of their respective governments, he spent 6 months in the states of Victoria and New South Wales, Australia, and in the Dominion of New Zealand. The American College of Surgeons may say, with entire modesty, that it was able to assist the hospitals of these great countries in the solution of some of their problems, seeking in spheres remotely distant to perform a common service to humanity.

In 1940, Dr. MacEachern attended and took an active part in the first Inter-American Institute for Hospital Administrators held in San Juan, Puerto Rico. In 1944, he represented the College at the Institutes held in Mexico City and in Lima, Peru, contributing from his boundless knowledge to the progress in medical and hospital care.

In 1946, he attended by invitation the Inter-American Medical Congress at Rio de Janeiro: the United States held first place among the delegations and Dr. MacEachern was its official speaker. He was elected Vice President of the International Hospital Association at its 1937 Paris meeting and President at the 1938 meeting in Frankfort-am-Main. He is Director of the Program in Hospital Administration, School of Commerce, Northwestern University, at which many of the Latin Americans receive their training in hospital administration. These constructive endeavors on the part of Dr. MacEachern have brought to the College increased recognition and prestige.

The Library and Department of Literary Research, which so splendidly serves the United States and Canada, has received and complied with requests for literary research from all of the Latin American republics and as well from many of the Continental countries distributing service of untold value on a world wide basis. In serving the specific literary needs of individuals, this Department is following in the broader footsteps of the official Journal of the College, *Surgery, Gynecology and Obstetrics*, which has, since its inception, carried the best in American surgery to foreign countries as well as to subscribers nearer at hand. As occasion arises, both executives and Fellows of the College are happy to welcome foreign visitors and to serve as a source of information concerning surgery in Canada and the United States, the availability of courses of study and opportunities for graduate training, and to advise with respect to medical centers to be visited, all with the hope that both long and short periods of travel and study may be utilized to the best possible advantage by foreign guests. Many visitors who

come for this purpose are welcomed at the College Headquarters annually. These activities of the College, especially in the Americas, are mentioned as examples of the length and breadth and scope of the spirit of surgery in its everpresent altruistic urge to advance its science and art.

Its scientific advance and its technical victories are the wonder not only of the profession but of the lay world as well, giving evidence that its spirit is ambitious and progressive, resourceful and daring. We cannot know what effects upon it will follow the stupendous discoveries consequent upon the release of nuclear energy but we know that it will rise to the challenge. A prominent scientist declares that the beginning of the research use of radioactive isotopes made in atomic energy piles may be judged in subsequent years to be the most important event of 1946—that the secrets of photosynthesis, cancer, and even life itself may be discovered by such investigations. The work already accomplished reveals a definite relation between the advance of nuclear science and the advance of surgery with the future holding seemingly almost limitless possibilities.

In conclusion, allow me in the name of the College to extend to the newly elected Fellows congratulations and a cordial welcome into its fellowship. Having earned the right to the investiture of the College by fulfilling its requirements for admission, may they become imbued with its spirit and faithfully carry forward the principles and policies which have sustained it through the years to the end that in proudly reviewing its accomplishments of the past they may stand ready to salute an even more brilliant future.

THE SECOND MARTIN MEMORIAL LECTURE[1]

THE QUALIFICATIONS OF THE SURGEON AND THE CANCER PROBLEM*

Allen O. Whipple, M.D., F.A.C.S., New York, New York

It is, indeed, a great tribute to the memory of Dr. and Mrs. Franklin H. Martin that the American College of Surgeons has paid in establishing a memorial lecture in their name, to be given annually at the Presidential Meeting of the Congress. I deeply appreciate the honor of being chosen to give this Second Martin Memorial Lecture on the subject of the training of the surgeon in the cancer field.

The various aspects of the cancer problem have interested this College for many years. In 1930 a program was outlined for the organization of cancer clinics in general hospitals. Since then, and during the current year, a carefully prepared, comprehensive brochure on cancer clinics, cancer diagnostic clinics, and cancer detection clinics has been distributed to the Fellows of the College. It is a most interesting and informative document. On the other hand, the problem of organizing and staffing the special cancer hospital is only briefly mentioned. For this reason I am confining my remarks to the organization of the cancer hospital and to the training of the surgeon in the operative care of the patient with cancer in both the cancer hospital and general hospital.

A rapidly increasing surgical attack on cancer and the more radical type of operative procedures now being carried out in the various anatomical fields in which cancer is found is a matter of great concern in the training of the surgeon. The reasons for this advance in surgical attack and their relation to the cancer problem as a whole warrant this presentation.

Abnormal forms of cell growth are still mysterious. In the form of neoplastic spread to vital organs, cancer is now posing a world problem and a major challenge for its solution. Cancer has increased in frequency in civilized communities for more than one reason, the most important being the lowered infant mortality and the greatly prolonged life expectancy with a resulting increase of the population reaching the fifth, sixth, and seventh decades, the so-called cancer age. Recognition of the disease

*Presented at the Presidential Meeting, New York, New York, September 8, 1947.

[1]The Martin Memorial Lectureship was established by the Board of Regents of the American College of Surgeons in 1946 as a memorial to Dr. Franklin H. Martin and Isabelle Hollister Martin. The founder of the College and of *Surgery, Gynecology and Obstetrics* was joined by his wife in making the College a beneficiary under his will.

has improved with its more frequent and better diagnosis by the medical profession, and even by the lay public.

As a result of this increased incidence and recognition, cancer now ranks second as the cause of death in public health statistics. An intensive campaign is in progress against the disease in the form of research into its cause, or causes, and in the treatment and care of the various forms of cancer. The intelligent public has developed a crusader's attitude toward this menace, and there is at present a growing impression that if enough money and science are concentrated on the problem, it will be quickly solved —as in the case of the atomic bomb. But the lay public fails to realize that the bomb was developed not from a new discovery but by collecting and correlating, under the urgent stress of a world war, an enormous amount of scientific data already discovered in many university and research laboratories. Unfortunately, there has been no such amount of authentic data discovered in the cause or causes of cancer. There is still much to be learned about normal and abnormal cell growth before a solution of the problem of cancer can be announced to an expectant world.

Another false impression that the propaganda against cancer has given the lay public is that the only hospitals competent or qualified to treat cancer are cancer hospitals. This is most unfortunate, for in many of our large, well staffed general hospitals, and in the majority of our university hospitals, the staff is more competent to deal with the disease than is the staff in the poorly equipped and under-staffed cancer clinics. This has resulted in overcrowding of cancer hospitals, and in long waiting lists with delayed therapy. Furthermore, it has created no end of justifiable ill-feeling and criticism on the part of many of our leading surgeons in our best hospitals, who have done so much to bring radical surgery in cancer to its present high level. These leaders are greatly concerned over the threatened increase in the building of cancer hospitals, staffed with mediocre surgical technicians. They agree, however, that a cancer hospital having sound research facilities and with a teaching program in affiliation with a medical school and staffed with leaders in the therapeutic fields can best contribute to the study and treatment of neoplastic disease.

Public interest in, and support of, cancer research as a result of the grim universal presence of the disease, the press and broadcasting propaganda, and the emphasis of the medical profession on the importance of early diagnosis as the answer to successful therapy are very evident in the federal, state, and municipal support of any measures that promise success in the attack on cancer. For example, the National Cancer Institute Act was passed by Congress in 1937. This year Congress appropriated $14,000,000 for the next year's budget of the National Cancer Institute. Under authority of this act the United States Public Health Service may appropriate sums to universities and qualified institutions to assist in developing expanded cancer research and training programs. Three million dollars of this budget will be administered through the states to increase and improve present methods in diagnosing and treating cancer through detection clinics and refresher courses for practicing physicians, to establish adequate statistical services, and to set up cancer control units in the state health departments.

This and other federal, state, municipal, and private grants for cancer control have resulted and will result in the building of new so-called cancer institutes and hospitals. The motives for all such efforts are high-minded and unselfish. It is in the implementing of these projects that the rub comes. The problem is not one of raising money for these incipient cancer hospitals and research institutes, but it is one of adequately and competently staffing them.

The tendency to build such plants on out-of-the-way sites, chosen (too often by interested parties) for their lovely landscapes, quiet surroundings, and salubrious climates, and, because of their isolation, to staff them from the local professional talent, is one to be constantly watched and curbed. The Veterans Administration, after World War I, demonstrated the folly of such a policy, only recently corrected by the wise and successful efforts of Generals Bradley and Hawley during the last 2 years.

Unless the administration of these large public funds is meticulous in insisting on adequate staffing of the existing and future cancer institutions, they will do more harm than good and we shall have a Frankenstein on our hands. But how are we to secure competent workers in these institutions, now being built and to be built? That is a problem urgently presenting itself and demanding an answer. In the research field much of the previous work, such as morphological studies of endlessly transplanted animal tumors, has reached an impasse. The newer studies of the biophysics and biochemistry of the carcinogens and the steroids of hormones demand intensive study and co-operative effort of experts in those fields. Many time-consuming processes and techniques now used can be improved; better and more powerful instruments can be devised in cancer research by studying and adapting the new techniques developed by industrial laboratories that worked during the war to invent death-dealing agents and weapons. Spectrophotometers have been devised of such power that the changes and differences in the state of normal and abnormal single cells can be studied. New methods for automatic examination of printed matter have resulted in a reading machine which transforms printed matter into sound and may be adapted to read aspiration biopsy and tissue smears automatically. Recent advances in polymer chemistry in breaking up the heavy molecules in the rubber and plastic industries might be used in separating the complex substances into their constituent parts in the study of cancer by-products. Modern mathematical techniques in the study of trends, which proved so useful in some of the war industries, could be used to increase the yield of knowledge from both clinical and laboratory data in cancer research. Study of the isotopes in relation to atomic fission and possible application to diagnosis and treatment of cancer is another new field of great promise. But these are not simple techniques. To get returns from their use requires the expertly trained minds of experienced scientists. Unless cancer institutes can get such workers, they will be sterile and unproductive.

Far more is now known about the effective treatment than the cause or causes of cancer. But the methods of therapy are still those of applying physical measures to the disease while it is still localized to a particular tissue or organ, and the efficacy of the treatment is, therefore, dependent upon early diagnosis of the cancer before it has spread through lymphatic and vascular channels to adjacent or distant organs. There is as yet no serological diagnostic test for cancer, and no method of applying an agent systemically that will inhibit or destroy cancer cells comparable to the action of antibiotic agents in combatting bacterial invasion of the tissues. This, of course, is the hopeful aim of those in the research field. Therefore, at the present time, it is the diagnosis of cancer while it is still localized that determines the success or failure of surgery or radiotherapy or both in the cure of the disease. It is in the education of the physician, surgeon, and radiologist to recognize cancer at the earliest stage, and in the training of the surgeon and the radiologist in the radical removal or destruction of tissue, wide of the cancerous growth, and of all 3 specialists in the overall care of the victim that the hope for cure depends. And so it will be until the cause is discovered and a systemic means of treating it is developed.

It is in the field of education, then, that the most important and the most needed efforts should be concentrated. In the past, the teaching of cancer in our medical schools has been delegated to the pathologists, the surgical specialists, and the radiologists over a period of 2 or more years on a so-called horizontal plan, and in a more or less haphazard, irregular time pattern. Many teachers of medicine now favor a more intensive combined or vertical plan, where the students in the third or fourth year would be given a course in the pathology, early diagnosis, and comparative principles of treatment and end results of treatment by a group interested in the subject, made up of pathologists, surgeons, physicians, and radiologists. Emphasis on end results in relation to early diagnosis is most important in teaching the medical student and general practitioner.

This group or combined method of teaching is undoubtedly the most interesting and instructive to the medical student, and most stimulating to the instructors teaching the subject. This more interesting and constructive method of teaching medical students the subject of neoplastic disease gives the greatest promise for the future in the early recognition of cancer and its prompt treatment. For it is the general practitioner and internist of the future who offers the real hope in early detection of cancer.

As was stated, the 2 methods of treating cancer are still those of applying physical measures while the disease is still localized. The 2 accepted methods for different sites and types of malignancy are still those of surgery and radiotherapy. In the past 30-odd years, because of the immediate comparative safety, the applicability to advanced lesions as a placebo, and the hopeful promise of radioactive dosage of tremendous voltage, x-ray and radium have been used more and more extensively. But end result studies have demonstrated the failure of radiotherapy to control cancer in most of the parenchymatous organs and those with lymphatic spread, and have demonstrated the morbidity and serious late complications resulting from heavy or prolonged dosage. Surgery, on the other hand, when carried out by self-taught and poorly trained surgeons in the many fields and specialties, has in the past carried a high immediate hazard, and, because of inadequate removal of cancerous tissue, operative treatment has been followed in far too many patients by recurrence or metastases.

During the past 10 years especially, certain factors have increased the safety, the scope, and the favorable results of radical surgery in the treatment of cancer. These are transfusion of blood and a better knowledge of protein, salt, and water balance and its maintenance before, during, and after operation, improved and safer methods of anesthesia over long periods, the introduction of bacteriostatic agents to prevent local and systemic infections, and, finally, newer and safer operative techniques and hemostatic agents in many of the anatomical fields. One need only mention such procedures as total pneumonectomy, total gastrectomy, transthoracic and thoraco-abdominal resections of the cardia and esophagus, total pancreatectomy and radical pancreatico-duodenectomy, and major vascular shunting anastomoses to illustrate operative procedures which 20, or even 10, years ago were considered prohibitively dangerous. Now some or all are being done in all well equipped and well staffed surgical clinics. The clock is no longer the measure of a surgeon's competency. The meticulous handling of tissues and the use of non-absorbable suture material advocated and practiced by the Halsted school has come into its own, the teaching of which for many years had been a cry in the wilderness.

This widening scope of radical surgery and the trend away from much of the radiotherapy previously used in the treatment of cancer, together with the increasing number of so-called cancer clinics and hospitals, is presenting surgery with a serious dilemma. The problem is not that of providing more centers for treating cancer, for government, federal, state, and municipal governments and the public are contributing generously to those now built, being built, and to be built. The serious problem is how these centers are to get capable staffs. Incompetently staffed with inadequately trained surgeons, these institutions will not only not contribute to surgical advances and clinical investigation, but will do more harm than good in performing bad surgery.

What then is meant by a surgeon competent to treat cancer and what should be his training?

In the past surgeons thought, and many still think, of cancer as a mass to be excised. The radical removal of the tumor as well as the tissues containing its spread, and subsequent adequate radiotherapy, is, of course, the accepted technique of controlling the disease itself. But the cancer patient is in the age and in the condition where many other systemic disorders are, unfortunately, too often present. The victim in most instances has much more than cancer, and the study of the patient as whole, the physical status of his several systems, his disturbed metabolism, his upset biochemical balance, and, last but by no means least, his disturbed and pessimistic attitude of

mind, is of paramount importance in preparing him for the radical operation and his subsequent treatment and rehabilitation, often with unsightly deformities.

Inasmuch as this radical surgery involves so many organs and tissues and is dependent upon the understanding of minimal tissue damage and wound healing and an appreciation of the importance of blood supply, tissue nutrition, and the prevention of hemorrhage and infection, the surgeon must have sound training and experience in general surgery before beginning his intensive training in so-called cancer surgery. If he has had adequate resident training in general surgery in a clinic where he has been given an increasing responsibility and independent operative experience, he will have had a considerable experience in cancer surgery. In most clinics giving such training about 40 per cent of the admissions are neoplastic cases. But in the course of such training the surgeon will have had discipline in traumatic lesions, in the acute and chronic inflammatory lesions and, most important, in the pre-and postoperative problems which he is sure to meet in cancer hospitals.

The tendency in many of the institutions limited to the care of cancer is to take on junior residents with a previous experience limited to a rotating internship. Such candidates usually have had no more than a smattering of many services and have spent a good part of their internship in repetitious tasks of greater significance to the hospital administration than to their education. In the better cancer hospitals, for the above reasons, the residents are given a 3- or 4-year training in all of the anatomical fields, spending a good deal of their time again in the routine necessary for the conduct of overcrowded ward and out-patient services. Furthermore, the actual surgical and operative training is too often limited to the last of the 3 or 4 years, and during that period so much of the senior resident's time is taken up in the operating room, assisting the attending surgeon or operating with assistance, that he has no time for pre- and postoperative study of his patients and for the conduct of regular ward rounds, so necessary in his experience and in the training of the younger surgeons. Too often this duty is delegated to the medical residents at the expense of the training and experience of the men on the surgical staff.

In comparing the advantages of long-term training in well organized general and university surgical clinics and those in well equipped and adequately staffed cancer hospitals, one must recognize certain advantages that pertain to each type of institution. In the university general surgical service the residents are given an experience in the acute and chronic inflammatory lesions as well as in benign and malignant neoplastic disease. They are in close contact with the other general services, the specialties, and the preclinical basic science departments of the medical school. They are exposed to the discipline of clinical and laboratory research, and, as a rule, are required to spend a period of their training in the laboratory of experimental physiology and surgery. By the time they have had 3 or 4 years of training they have been given increasing responsibility in the care of patients and an increasing operative experience in major general surgery. They have been under the tutelage of surgeons whose appointment to the university faculty is determined by their surgical skill and their teaching and investigative ability. As a rule there are 3 or 4 such residents from whom the senior resident is chosen. Residents of this rank are the ideal material for further training in the surgical specialties and in cancer surgery. It must be acknowledged that most of the advances in the various fields of surgery in the past 50 years, especially those relating to disturbed physiology, have come from the surgeons in university clinics. Some of these advances have already been mentioned in discussing the radical procedures now made possible by the adjuvants also developed in university clinics.

In the well equipped cancer hospital with a recognized research laboratory and competent staff in medicine, surgery, and radiotherapy, the opportunities for studying and treating cancer are obviously better than in the average general hospital. The experience to be gained in the care of neoplastic disease in various anatomical sites and in the several systems of the body is very great. There is no doubt that intelligent

intensive study of a problem in disease does develop competence in its treatment. Because of the large number of patients the able resident can acquire great skill in the operative techniques and management of radical procedures. As a part of his training in such a hospital he is given an experience in the pathology of cancer and in the radiotherapy of the disease along with its surgery. He should be closely associated for a part of his training with the research laboratory, in a sound, original piece of clinical investigation. He must be protected from too long assignments in repetitious work that has to be done in the admission, dressing, and follow-up duties of the out-patient department that exist in every large cancer hospital. On the other hand, he should dress and follow his own patients, and should have time to supervise and be responsible for the pre- and postoperative care of his ward patients. He should be protected against the tendency in so many surgical specialty services and institutes, isolated from medical school contacts, of becoming no more than a surgical technician in practice, in his interests, and in his outlook and point of view.

In the well qualified and competently staffed cancer hospital, 2 types of resident training should be provided for candidates with a previous experience of at least 3 years in general surgery. The first should be for a period of 2 or 3 years rotating in the surgery and radiotherapy of the various specialties dealing with cancer and with assignments in the pathology and research laboratories of the hospital. Such a total experience of 6 to 7 years will qualify an able resident to treat all types of cancer and to be a surgical director of a cancer hospital. The second type of resident training, of shorter duration, should be offered to the man completing a residency in general surgery who desires further experience in cancer of a particular system or a specialty. Such a resident will have had adequate operative training in the field he is studying; and he should be more concerned with the pre- and postoperative clinical study and the pathology of the group of patients in which he is interested and with a related investigative problem, than with the number of operations he accumulates during his year or more of special residency. This would prevent his breaking into the line of the regular resident training program and should offer special advantages to him, to the hospital, and to the surgical staff.

When one considers the interesting problems being studied and still to be solved in the cancer field, the incentive for a well qualified surgeon and investigator to work in a first class cancer institute is, indeed, inviting. The rôle of the enzyme phosphatases in the serum of the patient with cancer of the prostate after it has invaded the capsule and developed bone metastases, and its relation to the sex hormones following orchiectomy, as well as estrogen therapy, is equalled in interest only by the failure of this therapy to be maintained. Similarly, the possibilities of hormone therapy in the temporary control of the spread of cancer of the breast in some patients and not in others is food for thought. The study of disturbed metabolism of carbohydrates and proteins in patients with carcinoma of the stomach, and the high incidence of the lesion in the stomach as compared to that of the contiguous duodenum, with the newer methods of investigation offer a most attractive exploration. The unexpectedly low insulin demand in patients with a total pancreatectomy, as compared to a severe diabetic, demands an explanation. These are but examples of the many research problems that present themselves in the therapy of cancer, so protean in its type, its site, and behavior.

Regarding the research program in a cancer institute or hospital, it is important to avoid limiting the projects under investigation to cancer alone. For in the fields of biophysics and biochemistry, as well as in clinical investigation, a casual or unplanned discovery in one field may prove to have unexpected significance in another, and may lead to therapeutic results not only in cancer but in other forms of disease, or to an important application in an entirely different area. A wise director will watch for and encourage original curiosity in unexpected lines in those working with him. He may by this policy discover new talent needing friendly guidance rather than rigid restriction. He should be on the lookout for new discoveries and improved techniques in

industrial as well as university laboratories that can be applied to the projects being investigated by his residents and fellows. Like an outrider scanning new horizons, he can advise and direct the pioneers invading new territory.

Such resident programs will provide adequate training for surgeons desiring to specialize in the surgery of cancer, and for surgeons desiring to continue in general surgery or in the surgery of one of the specialties. Furthermore, they will fulfill the requirements of the Specialty Boards, a matter of great concern at present to the residents in training. The demand for resident training today far exceeds the supply, and cancer hospitals should see to it that they are qualified to give this training, rather than remaining as institutions for terminal care.

The quality of service rendered to our military forces by our young surgeons during the recent war demonstrated more positively than ever before the advantages of adequate long-term resident training, as compared with the inadequate and dangerous 1-year rotating internship.

The intelligent and far-sighted policy of the medical department of the Veterans Administration in establishing sound resident programs under the supervision of attendings appointed by a Dean's Committee and qualified by the Specialty Boards is of the greatest importance and promises adequate treatment of our millions of veterans in the coming years. The majority of the surgical services of the veterans hospitals are now receiving more tumor patients than patients with any other type of lesion. This will continue as the veterans of the last war reach the cancer age. The need for surgeons in the cancer field is obvious and the need for properly training them should be equally evident. To accomplish an end one must have the means. This applies especially to the surgery of cancer.

FELLOWSHIP ADDRESS

LIBERAL MEDICAL EDUCATION*

Andrew C. Ivy, M.D., Ph.D., Chicago, Illinois.

THE subject of a "liberal medical education" cannot be divorced from the subject of a "liberal education." The reaction of a medical student to a program which is designed to result in a liberal medical education depends to a large extent on the previous education of the student. Hence, it is necessary to direct our attention first to the subject of education.

Education is a process of conditioning or training. This is the only possible physiological definition of the term. Nevertheless, many different definitions of education are to be found in the literature. This diversity among the definitions of education is due to the fact that each author introduces his idea of the aim, the content, or the method of the process into his definition. The viewpoints regarding the educational process should vary logically only in regard to the answers to 2 questions: (*a*) For what purpose shall the person or public be educated? (*b*) And, how can it be accomplished most efficiently?

I have specifically raised these questions because it would seem obvious, at least to a scientist, that the educational process should have a definite, general objective and that this general objective should be held in view and merged into the process of vocational education. Obviously an education to be liberal or democratic must have a conscious intellectual design because the terms "liberal" and "democratic" imply purpose, and knowledge as such does not express purpose.

If our country and the world are to be kept safe for democracy, our technological education must have at all levels a conscious intellectual design in which democratic and moral principles stand out as the jewels of liberty and true happiness, so that we

*Presented at the Convocation, American College of Surgeons, New York, New York, September 12, 1947.

shall not only profess to believe in democratic and moral principles but also act accordingly. This educational design is very important for medicine. It is obvious that medicine cannot remain democratic in practice unless the public has been educated for democracy. History teaches that the quality of preventive, curative, and investigative medicine depends not only on an enlightened profession but also on an enlightened public demand and support. Recent history demonstrates how the spirit and achievement of a once great sector of European medicine were oppressed and finally crushed by totalitarianism.

We should be further along the road of providing a liberal, democratic, and moral education to a larger number of our people, if the subject of educational design had not been confused by professional educators. It has been said that if an education is useful, it is not liberal. This is as unfortunate as it is false. All education is useful and none more useful than that which renders a man free to understand his avocation or vocation, his tools, his nature, his dependence on others, to reason, to discover, to govern himself well, and to be truly happy. It has even been said that science which is useful is not pure science. This is obviously false and can be maintained only by those who would attempt to divorce laboratory and applied science, which are truly wedded by God, and "no man can put asunder." The so-called applied science of today was the so-called pure science of yesterday.

Rather than being irreconcilable opposites, the "applied" and the "pure" are the philosophical aspects of all knowledge and constitute the 2 essential ingredients of a truly liberal education. Nowhere is this truth better exemplified than in medical education, where the proper compounding of the practical, theoretical, and moral is a major factor in the degree of the success of the educational process. This fact is further demonstrated by the following summary of the ideas expressed in the many definitions of a liberal education I have reviewed.

The liberally educated person *knows* what he is doing and saying and has the poise and repose of faith because he understands the limitations of his knowledge and has the capacity to reason, evaluate, discover, and direct his life toward reasoned and reasonable ends. He *performs* skillfully, justly, wisely, and magnanimously, or with grace and power, the work he undertakes, because he understands the technicalities of his special pursuit and its ultimate relation to the order of society. He *loves* the virtues and works to achieve the good life by understanding and practicing those aspects of human greatness which dictate the ethical foundations of a truly happy person, of a sound society, and of the noble and wise aims of the race. He *organizes* "his mob of appetites into a disciplined army of purposes and principles."

I have developed this point of the general significance of a liberal democratic education because of its relation to the development of a better democratic society and because of its relation to medical education and the education of other professional men. After all, the educational background of our medical students is obtained in our public school system and colleges. And the purpose of medical education is certain: to produce professionally competent physicians broadly informed, cultured, and capable of becoming responsible citizens.

Shortly after the turn of this century, medical schools started to require for entrance adequate training in zoology, physics, chemistry, and mathematics. These requirements and emphasis were proper and necessary. They rendered it possible for medical students and physicians to understand and to contribute toward the remarkable discoveries which have been made in medical science in the past 40 years. The requirements in zoology, physics, chemistry, and mathematics (a course in statistics should be added) are one aspect of the liberal education of the physician. These requirements and the keen competition for an opportunity to study medicine have greatly contributed to the quality of the student entering medical school. During the past 30 years, I have had the privilege of teaching more than 4,000 such students, and I consider them to be as fine a group of men as has been produced in my time.

For the past 15 or 20 years the cream of the college crop in regard to the ability to memorize and to make a good impression on college teachers has been selected as medical students.

The requirement of a good memory is a basic requisite for a medical student for 2 reasons. First, it is the basis of skill, reason, and imagination; and second, in the first 3 years of medicine, a tremendous mass of information must be systematically memorized.

Training of the ability to memorize is very important. But medicine amounts to more than the memorization of a set of techniques for the diagnosis and treatment of disease. For the physician to be something more than a "cookbook doctor," he must be able to think accurately and to understand the meaning of symptoms and the rationale of the therapy of disease. To stimulate accurate thinking is a very important duty of the medical school, but medical educators feel that the secondary school and the college could do a better job of cultivating this vital process.

More recently the medical schools have been asking that their students be more liberally prepared. It is believed that too many of our students have not been satisfactorily oriented and disciplined in certain aspects of sociology, economics, political science, philosophy, and logic; and too many of them lack competence in written communication. These things are important because the success of the medical schools in producing better physicians who are capable of becoming outstanding citizens and contributors to the advancement of medicine and public health depends on the character of the secondary and collegiate education. Indeed, the education received in the home and church are important factors.

There are several other defects which appear in some of our medical students who have a high grade memory. I place these defects at the door of misguided educational psychologists or indifferent teachers and parents. For example, if the secondary schools and colleges encourage children to do as they please, if they do not teach them how to calculate and to read, write, and speak the English language well, if they do not teach good manners, morals, and habits, the people can expect these defects to appear to some extent in their physicians. The failure to give children and college students rewards for good work and demerits for sloppy work, and the failure to require and reward honest, thorough, or creative work encourages mediocrity. Such defects are the antithesis of a liberal medical education and, when acquired in youth, are very difficult to correct.

Medical educators are unanimously agreed that a broadly or liberally educated person makes the best medical student and physician. I have never believed that as a rule this can be obtained in less than 4 years in college. I should, in most cases, require the equivalent of 4 years of college for entrance to the medical school. Thus, I believe there should be either 15 or 16 years of good schooling before entrance to medical school. If the individual student matures early, a year may be skipped in grammar school; another may be skipped in high school.

A medical education obviously represents a long and expensive process. After graduation from high school it includes approximately 4 years in college, 4 years in medical school, and at least 1 year of hospital service. If the graduate desires to be certified in some specialty such as surgery, internal medicine, etc., then 3 more years of education are required. This amounts to 12 years of education after graduation from high school. This is truly a serious problem for the finances of many meritorius students. It has been recently suggested in Washington that a Federal Fellowship Program for professional education be inaugurated. This has been urged especially for premedical and medical students. I heartily favor a Federal Fellowship Program for the training of scientists, particularly medical scientists, because our shortage constitutes a minor national emergency, but I am opposed to a Federal Fellowship Program, for medical and other professional students. I do however, favor a Federal Loan Fund for medical students and those having graduate training in medicine. I favor a loan rather than a gift or subsidy because I have taught medical students during 2 World Wars—and I mean actually teaching them in the classroom and laboratory and not from an easy chair.

During both these periods Uncle Sam paid the educational bills, and in both cases the quality of scholarship declined. It is clear from my experience that the interest in and attitude toward systematic course work in medicine is superior when the student himself or his parents pay the bill. A grade of B is good enough for Uncle Sam but not father and mother. I favor a loan because then the student will realize that he is paying his way and because the meritorious son or daughter of poor parents can obtain not only a premedical and medical education but also graduate training in medicine, and also more readily gain fellowship in this College.

At the level of the medical school, as at all levels of education, the great problem is the selection of material for presentation and emphasis. Everything of significance must be presented in the preclinical sciences. And, I have followed the policy of emphasizing those subjects which are most commonly involved in the cause, diagnosis, and treatment of disease. The student must memorize the facts, since facts are the building stones of thought. It is then necessary to stimulate thought by asking questions. I have also found it necessary to point out and emphasize general concepts in order to prevent them from being lost in a mass of detailed though significant information. A bird's-eye view or a brief synopsis of the significance of an organ or a system is also necessary; otherwise 90 per cent of our students will know the trees but miss the forest.

It has been said that a good student will do his own selecting and correlating, but this will depend on his inclination and the time he has available for correlating. But, one of the functions of a teacher is to show the way, to open the realm of reason, and to train the senses. The art of learning is the ability to grasp in some way the big ideas and hold on to them. The student must know many things about medicine and its background, know them systematically, and possess an effective way of thinking accurately and originally, and also usefully, about these things. The teacher must have selected and must know the big ideas if he is to be helpful to the student. If the teacher does this and makes the students work systematically, he is a good teacher. If in addition he inspires the students to like it and ask for more, he is a superior teacher. It should be emphasized that *the student or teacher does not really know an idea well unless he can use it* in thought, in the laboratory, or at the bedside. *The ability to use an idea accurately is the crucial test of its understanding.* It is not what you know that counts; it is how you use what you know.

An important step in the liberalization of medical education has been taken in the presentation of patients to students in the preclinical years. It is more important, however, to interpret the signs, symptoms, and treatment of disease at the bedside or in the clinic on the basis of the alterations in anatomy, physiology, and biochemistry. Nevertheless, the exchange of educational values should be a two-way affair.

There is a subject in medicine which I feel should be given more attention than it has received in the recent past in order to render the present-day medical curriculum more complete and liberal. I have in mind the subject of medical ethics. The graduate in medicine should understand and be able to explain to others the pragmatic philosophy upon which the sound and thoroughly tried ethical and economic policies of the profession are based.

Hippocrates, the Father of Modern Medicine, provided medicine with *a scientific philosophy* when he taught that disease was due to material causes rather than to the wrath of the gods and witches, and introduced the observation of patients and rational thought as an educational and research approach to medicine. He provided *a technical philosophy* by introducing methods of diagnosis and treatment and by emphasizing the importance of art and skill. Since he lived in the Age of Wisdom, it is not surprising that he also provided medicine with *a moral philosophy*, since it is obvious today that science and technology cannot survive without a sound moral philosophy. As the oath indicates, medicine is pledged to select as neophytes only men of the highest moral and intellectual caliber. We must educate the heart as well as the head and the hand. The oath teaches a reverence for life, and pledges good conduct on the part of the physician

himself as well as between physician and patient, and physician and physician. It recognizes the necessity of specialization. It is the Golden Rule of the profession; it describes how one physician would like to be treated by another. Students should be instructed in the implications of the oath as applied to the modern practice of medicine. The teacher of medicine should instill by precept, as well as by example, the right attitude toward the patient and the profession.

The scientific, technical, and moral philosophy of Hippocrates lives today in the Fellowship Pledge of the American College of Surgeons, a declaration which expresses clearly and perpetuates by indoctrination the noblest traditions of our profession and the high purposes of the College.

It has been the purpose of the College since its organization in 1913 to extend the best modern surgery has to offer to the greatest possible number of people. The College, since its inception, has recognized that the first requirement to accomplish this purpose is to produce well-trained surgeons. It has realized that this is a long and complicated process and requires careful planning. Because of the number of well-trained surgeons required, the requisite training could not be provided by the medical schools because of lack of the necessary facilities. In order to increase the opportunities for acceptable surgical training, the facilities of hospitals and their surgical staffs in moderately sized communities as well as large medical centers had to be utilized. Thus, the American College of Surgeons organized a school for the graduate training of surgeons which utilizes the facilities of other institutions for instructional purposes.

The College had to have an educational program or a curriculum and a faculty. The organization and duties of the faculty, which is located in some 321 hospitals, are specified. Applicants for graduate training must be scrutinized relative to character, preliminary education, medical education, and internship. The educational program required consists of more training in the technicalities of surgical procedures since studies in the basic medical sciences are required. The significance of research in this program of training has been emphasized by William J. Mayo when he addressed the College some time ago. He said: "The recent graduate in medicine who desires to become a surgeon should at once adopt some problem of research in pure science or clinical medicine." As you all know, the educational influence of the College is extended to its Fellows and to the profession at large through its library service, official journal, and large and small clinical congresses totaling some 20 each year. In concluding this summary of the medical educational program of the College, I cannot refrain, as Executive Director of the National Advisory Cancer Council, to commend with highest praise the contributions the College has made in the field of cancer. This applies particularly to the organization of cancer clinics, the registration of cured cancer cases, and professional and lay education.

I have reviewed the educational program of the College to indicate that it represents the essentials of a liberal medical education. In fact, the purposes of this College uphold the principles of a liberal medical education. The college is concerned with the elevation of general medical education, with the improvement of hospitals, with the character and competency of its Fellows, and their standing as useful and respected citizens, and with the unselfish protection of the patient from immature and incompetent surgery.

Finally, the ideal specialist is one of the splendid ends of a liberal education when, because of the character of his activities, it is difficult to observe where the general capacities pass into the special. Descartes, who in his day had little use for specialists, said the specialist is either a technician or a pedant, less capable of reasoning than if he had never learned. You, the members of this College, have in a distinguished sense answered the challenge of Descartes and of your profession. You have a scientific knowledge of the diseases you treat, an expertness in techniques and judgment, a breadth of intellectual interest and a love of honesty and justice. The precepts of your Fellowship Pledge demonstrate that you are acutely sensitive to the fact that you perform a service in a vital human relationship.

CONVOCATIONS

THE first convocation of the College was held in Chicago on November 13, 1913. The Fellowship Address was delivered by Sir Rickman Godlee, Bt., K.C.V.O., LL.D., F.R.C.S., President of the Royal College of Surgeons of England. Fellowships were conferred upon 1,059 initiates. Sir Rickman presented to the College the following greetings from the Royal College of Surgeons:

"We, the Council of the Royal College of Surgeons of England, have heard with much interest of the approaching inauguration of the American College of Surgeons. We hereby convey to it our hearty good wishes, and express the hope that it may have a successful career and fill a position beneficial alike to the Profession and to the Community.

"We cannot forget the important advances in the Science and Art of Surgery, achieved by many distinguished Surgeons in the Continent of America during the past, and are proud to have enrolled upon our list of Honorary Fellows the names of some of the most active workers in these fields at the present day.

"In accepting the invitation for our President to take part in the opening Ceremony, we desire to show how we appreciate the intention of the American College to strengthen the bonds that already unite the Medical Profession amongst English-speaking peoples. It is a sentiment which always meets with a cordial response in this country, and it is one which this College will endeavor to support by all the means in its power.

"In witness whereof we have caused the Common Seal of the College to be hereunto affixed this 9th day of October, 1913. President RICKMAN J. GODLEE

Vice-Presidents { G. H. MAKINS
FREDERIC EVE."

The second convocation was held in Philadelphia on June 22, 1914. Fellowships were conferred upon 1,065 initiates. The Fellowship Address was delivered by Dr. James G. Mumford of Clifton Springs, New York.

The third convocation was held in Washington, D. C., on November 16, 1914. Fellowships were conferred upon 646 initiates. The Fellowship Address was delivered by Dr. Edward H. Bradford, Dean of Harvard Medical School.

The fourth convocation was held in Boston on October 29, 1915. Fellowships were conferred upon 484 initiates. The Fellowship Address was delivered by President E. J. James of the University of Illinois.

The fifth convocation was held in Philadelphia on October 27, 1916. The Fellowship Address was delivered by President John H. Finley of the University of the State of New York, and fellowships were conferred upon 228 initiates.

The sixth convocation was held in Chicago on October 26, 1917. Fellowships were conferred upon 313 initiates, 37 of these being in the regular service of the United States Army and 25 in the regular service of the United States Navy. The occasion was a great military gathering, hundreds of medical officers being present on leave. The Fellowship Address, entitled "What Is the War About?" was delivered by Sir Berkeley Moynihan, K.C.M.G., F.R.C.S., Colonel in the Royal Army Medical Corps.

The seventh convocation of the College was scheduled to be held in New York on the evening of October 25, 1918. On October 12, because of the prevalence of influenza throughout Canada and the United States, the Regents considered it imperative to cancel the meeting.

In the meantime the surgeons from England, France, and Italy who had accepted the invitation of the College to take part in the Clinical Congress program had sailed for New York. These surgeons were Sir Thomas Myles, C.B., F.R.C.S., Dublin, Ireland, Honorary Surgeon to His Majesty King George, Consulting Surgeon, Irish

Command, Member, Board of Consultants, British War Office, and Senior Surgeon, Richmond Hospital, Dublin; Lieutenant Colonel Raffaele Bastianelli, F.R.C.S., Italian Army Medical Corps, Rome, Italy, Associate Professor of Clinical Surgery, Royal University, and Surgeon-in-Chief, First Pavilion, Hospital Policlinico Umberto I; Major Pierre Duval, French Army Medical Corps, Paris, France, Consulting Surgeon to Seventh Army, Honorary Professor, Faculty of Medicine, Paris, and Surgeon to hospitals of Paris; Colonel George Ernest Gask, C.M.G., D.S.O., F.R.C.S., London, England, Consulting Surgeon, British Expeditionary Forces, Joint Lecturer on Surgery, St. Bartholomew's Hospital, University of London, and Surgeon-in-Charge of Out-Patients, St. Bartholomew's Hospital; Major George Grey Turner, F.R.C.S., Royal Army Medical Corps, Newcastle-upon-Tyne, England, Lecturer on Surgery, University of Durham, and Honorary Assistant Surgeon, Royal Infirmary, Newcastle-upon-Tyne; and Major Adrien L. P. Piollet and Major Henri Beclere, both of the French Army Medical Corps. Lieutenant Colonel George E. Brewer of New York, at the time in service in France, came with these guests as the official representative of the Medical Corps with the American Expeditionary Forces.

That the value of the messages which these surgeons brought from the allied lines at the front might not be lost as a result of the canceled meeting, the College arranged visits to as many of the surgical centers as possible. These visits included Washington where the foreign guests were greeted by President Woodrow Wilson; Camp Greenleaf, Georgia, where approximately 1,500 doctors were in training; Minneapolis, Rochester, Chicago, Pittsburgh, Philadelphia, and New York.

The seventh convocation was held in New York on October 24, 1919, when 325 initiates from the preceding year were formally admitted to fellowship together with 213 new initiates. The Fellowship Address was delivered by Sir Anthony Bowlby, K.C.B., K.C.M.G., K.C.V.O., F.R.C.S., of London, Senior Vice President of the Royal College of Surgeons of England.

The eighth convocation was held in Montreal on October 15, 1920, this being the first convocation to be held in the Dominion of Canada. Fellowships were conferred upon 691 initiates. The Fellowship Address was delivered by Sir William Taylor of Dublin, Ireland.

At the presidential meeting of the Clinical Congress, held October 11, 1920, the first John B. Murphy Oration on Surgery was delivered by Sir Berkeley Moynihan, K.C.M.G., C.B., of Leeds, England. At the same meeting the Great Mace, described on a succeeding page, was presented to the American College of Surgeons by the Consulting Surgeons of the British Armies in the World War.

The ninth convocation was held in Philadelphia on October 28, 1921. Fellowships were conferred upon 724 initiates. The Fellowship Address was delivered by Sir Harold Stiles, K.B.E., of Edinburgh, Scotland. An interesting feature of the convocation was the ceremony incident to the conferring of Honorary Fellowships in the Royal College of Ireland upon eight distinguished American surgeons.

The second John B. Murphy Oration on Surgery was delivered by Dr. William J. Mayo at the presidential meeting of the Clinical Congress, held October 24.

The tenth convocation of the College was held in Boston on October 27, 1922. Fellowships were conferred upon 756 initiates. Of these initiates, 661 were from the United States, 63 from Canada, 17 from Cuba, 13 from South America, 1 from the Dominican Republic, and 1 from China. The Fellowship Address was delivered by Professor Raffaele Bastianelli, F.R.C.S. (Eng.) Hon., of Rome, Italy.

The third John B. Murphy Oration on Surgery was delivered by Professor Bastianelli at the presidential meeting of the Clinical Congress, held October 23.

The eleventh convocation of the College was held in Chicago on October 26, 1923. Fellowships were conferred upon 531 initiates. Of these initiates, 453 were from the United States, 29 from Canada, 2 from the Canal Zone, 1 from the Republic of Panama, 11 from Cuba, 28 from South America, 4 from China, 1 from England, 1 from India,

and 1 from South Africa. The Fellowship Address was delivered by Sir William I. de Courcy Wheeler, President of the Royal College of Surgeons, Dublin, Ireland.

The fourth John B. Murphy Oration on Surgery was delivered by Dr. George Crile of Cleveland, at the presidential meeting of the Clinical Congress, held October 23.

The twelfth convocation of the College was held in New York City on October 24, 1924. Fellowships were conferred upon 561 initiates. Of these initiates, 481 were from the United States, 18 from Canada, 1 from Alaska, 6 from Puerto Rico, 2 from Cuba, 2 from the Dominican Republic, 4 from China, 1 from Central India, 1 from the Republic of Panama, 14 from Central America, 5 from South America, 16 from Australia, 9 from New Zealand, and 1 from the Fiji Islands. The Fellowship Address was delivered by W. W. Chipman, Professor of Gynecology and Obstetrics, McGill University Faculty of Medicine.

The fifth John B. Murphy Oration on Surgery was delivered by Mr. Norman D. Royle, M.B., Ch.M., and Mr. John I. Hunter, M.D., Ch.M., Sydney, Australia, at the presidential meeting of the Clinical Congress, held October 20.

The thirteenth convocation of the College was held in Philadelphia on October 30, 1925. Fellowships were conferred upon 533 initiates. Of these initiates, 453 were from the United States, 9 from Canada, 1 from Australia, 3 from New Zealand, 2 from China, 1 from England, 1 from Ireland, 1 from Iran (Persia), 5 from Central America, 51 from South America, 2 from Cuba, 2 from the Dominican Republic, 1 from Mexico, and 1 from Puerto Rico. The Fellowship Address was delivered by The Right Hon. Lord Dawson of Penn, London, England, G.C.V.O., K.C.M.G., C.B., M.D., London, Physician-in-Ordinary to His Majesty the King.

The sixth John B. Murphy Oration on Surgery was delivered by Sir W. Arbuthnot Lane, Bt., M.S., F.R.C.S., of London, England, at the presidential meeting of the Clinical Congress, held October 26.

The fourteenth convocation of the College was held in Montreal on October 29, 1926. Fellowships were conferred upon 448 initiates. Of these initiates, 421 were from the United States, 19 from Canada, 1 from China, 1 from Korea, 1 from New Zealand, 1 from Brazil, 1 from Cuba, and 3 from Guatemala. The Fellowship Address was delivered by Professor Sir Ewen J. Maclean, M.D., F.R.C.P., London, F.R.S., Edinburgh.

The seventh John B. Murphy Oration on Surgery was delivered by Archibald Young, Regius Professor of Surgery, University of Glasgow, at the presidential meeting of the Clinical Congress, held October 25.

The fifteenth convocation of the College was held in Detroit on October 7, 1927. Fellowships were conferred upon 597 initiates. Of these initiates, 583 were from the United States, 8 from Canada, 3 from Cuba, 1 from the Virgin Islands, 1 from the Republic of Colombia, and 1 from Turkey. The Fellowship Address was delivered by Clarence Cook Little, A.B., LL.D., S.D., President of the University of Michigan.

The eighth John B. Murphy Oration on Surgery was delivered by Sir John Bland-Sutton, Bt., of London, England, at the presidential meeting of the Clinical Congress, held October 3.

The sixteenth convocation of the College was held in Boston on October 12, 1928. Fellowships were conferred upon 673 initiates. Of these initiates, 643 were from the United States, 11 from Canada, 1 from Australia, 1 from Bermuda, 4 from Brazil, 1 from China, 1 from Jamaica, 6 from Mexico, 2 from Newfoundland, 1 from Siam, 1 from Wales, and 1 from Argentina. The Fellowship Address was delivered by Dr. William J. Mayo, Rochester, Minnesota.

The ninth John B. Murphy Oration on Surgery was delivered by Professor Vittorio Putti of Bologna, Italy, at the presidential meeting of the Clinical Congress, held October 8.

The seventeenth convocation of the College was held in Chicago on October 18, 1929. Fellowships were conferred upon 669 initiates. Of these initiates, 642 were from the United States, 11 from Canada, 1 from Australia, 1 from France, 7 from Hawaii,

1 from India, 1 from Japan, 1 from Iran (Persia), 2 from South America, 1 from Siam and 1 from Puerto Rico. The Fellowship Address was delivered by Glenn Frank, Litt.D., LL.D., President of the University of Wisconsin.

The tenth John B. Murphy Oration on Surgery was delivered by D. P. D. Wilkie, M.D., F.R.C.S., of Edinburgh, Scotland, at the presidential meeting of the Clinical Congress, held October 14.

The eighteenth convocation of the College was held in Philadelphia on October 13, 1930. Fellowships were conferred upon 654 initiates. Of these initiates, 630 were from the United States, 20 from Canada, 2 from Hawaii, 1 from Mexico, and 1 from South America. The Fellowship Address was delivered by Dr. George Crile, Cleveland, Ohio.

The eleventh John B. Murphy Oration on Surgery was delivered by Professor George Grey Turner of Newcastle-upon-Tyne, England, at the presidential meeting of the Clinical Congress, held October 13.

The nineteenth convocation of the College was held in New York on October 16, 1931. Fellowships were conferred upon 642 initiates. Of these initiates, 619 were from the United States, 7 from Canada, 4 from Hawaii, 1 from the Philippine Islands, 1 from Alaska, 1 from Australia, 1 from China, 1 from England, 1 from Guatemala, 1 from India, 2 from Mexico, 1 from Panama, and 2 from Siam. The Fellowship Address was delivered by James R. Angell, LL.D., Ph.D., President of Yale University.

The twelfth John B. Murphy Oration on Surgery was delivered by Arthur H. Burgess, LL.D. (Hon.), M.Sc., M.B., Ch.B. (Manch.), F.R.C.S. (Eng.), L.R.C.P. (Lond.), of Manchester, England, at the presidential meeting of the Clinical Congress, held October 12.

The twentieth convocation of the College was held in St. Louis on October 21, 1932. Fellowships were conferred upon 633 initiates. Of these initiates, 623 were from the United States, 2 from Canada, 1 from Alaska, 1 from Australia, 1 from Costa Rica, 1 from Cuba, 1 from Korea, 1 from Iran (Persia), 1 from Puerto Rico, and 1 from the Republic of Panama. The Fellowship Address was delivered by Robert A. Millikan, Ph.D., Pasadena, California.

The thirteenth John B. Murphy Oration on Surgery was delivered by Sir William I. de C. Wheeler, M.S., F.R.C.S.I., London, England, at the presidential meeting of the Clinical Congress, held October 17.

The twenty-first convocation of the College was held in Chicago on October 13, 1933. Fellowships were conferred upon 623 initiates. Of these initiates, 597 were from the United States, 17 from Canada, 3 from China, 1 from Honduras, 1 from England, 1 from New Zealand, 1 from Iran (Persia), and 2 from Syria. The Fellowship Address was delivered by Robert Maynard Hutchins, A.M., LL.D., President of the University of Chicago.

The fourteenth John B. Murphy Oration on Surgery was delivered by Dr. Loyal Davis, Chicago, at the presidential meeting of the Clinical Congress, held October 9.

The twenty-second convocation of the College was held in Boston on October 19, 1934. Fellowships were conferred upon 590 initiates. Of these initiates, 563 were from the United States, 4 from Puerto Rico, 12 from Canada, 1 from Nicaragua, 2 from China, 2 from Chosen, 1 from Bahama Islands, 1 from England, 2 from India, 1 from Syria, and 1 from Turkey. The Fellowship Address was delivered by Lotus D. Coffman, Ph.D., LL.D., President of the University of Minnesota.

The fifteenth John B. Murphy Oration on Surgery was delivered by Dr. Donald C. Balfour, Rochester, at the presidential meeting of the Clinical Congress, held October 15.

The twenty-third convocation of the College was held in San Francisco on November 1, 1935. Fellowships were conferred upon 572 initiates. Of these initiates, 553 were from the United States, 1 from Hawaii, 9 from Canada, 1 from Japan, 2 from China, 3 from Mexico, 2 from India, 1 from Syria, and 1 from Uruguay. The Fellowship Address was delivered by Robert Gordon Sproul, B.S., LL.D., President of the Univer-

sity of California. The first Annual Oration on Surgery of the American College of Surgeons, entitled "The American College of Surgeons—An Educational Institution; A Tribute to Franklin H. Martin," was delivered by Dr. George Crile, Cleveland, at the presidential meeting of the Clinical Congress, held October 28.

The twenty-fourth convocation of the College was held in Philadelphia on October 23, 1936. Fellowships were conferred upon 520 initiates. Of these initiates, 489 were from the United States, 1 from Hawaii, 11 from Canada, 3 from Puerto Rico, 1 from Africa, 1 from Argentina, 1 from Brazil, 3 from China, 1 from Chosen, 1 from Colombia, 1 from Cuba, 1 from Guatemala, 3 from Mexico, 1 from the Philippine Islands, 1 from the Republic of Panama, and 1 from Siam. The Fellowship Address was delivered by Judge Harold M. Stephens, Associate Justice, United States Court of Appeals for the District of Columbia. The second Annual Oration on Surgery of the American College of Surgeons, entitled "The Formation and Treatment of Calculi in the Biliary Ducts and Gall Bladder," was delivered by Sir James Walton, M.S., F.R.C.S., K.C.V.O., London, England, at the presidential meeting of the Clinical Congress, held October 19.

The twenty-fifth convocation of the College was held in Chicago on October 25, 1937. Fellowships were conferred upon 525 initiates. Of these initiates, 487 were from the United States, 24 from Canada, 1 from Africa, 1 from Argentina, 2 from China, 1 from Egypt, 1 from England, 2 from India, 1 from Iran, 1 from Japan, 1 from Mexico, 1 from Siam, 1 from Syria, and 1 from Venezuela. The third Annual Oration on Surgery of the American College of Surgeons, entitled "The Surgeon as a Biologist," was delivered by Mr. John Percy Lockhart-Mummery, M.B., B.Ch., F.R.C.S., London, England, at the presidential meeting and convocation, held on October 25.

The twenty-sixth convocation of the College was held in New York on October 17, 1938. Fellowships were conferred upon 539 initiates. Of these initiates, 496 were from the United States, 1 from Hawaii, 2 from Puerto Rico, 1 from the Virgin Islands, 23 from Canada, 1 from Africa, 1 from Antigua (West Indies), 1 from Australia, 1 from Bermuda, 3 from Brazil, 1 from Chile, 3 from China, 1 from Colombia, 2 from India, 1 from Iran (Persia), and 1 from Mexico. The fourth Annual Oration on Surgery of the American College of Surgeons, entitled "Our College Mandate—A Tribute to Allen B. Kanavel," was delivered by Dr. Walter W. Chipman, Montreal, at the presidential meeting and convocation, held on October 17.

The twenty-seventh convocation of the College was held in Philadelphia on October 16, 1939. Fellowships were conferred upon 496 initiates. Of these initiates, 471 were from the United States, 1 from Hawaii, 15 from Canada, 1 from Arabia, 1 from the Bahama Islands, 1 from Brazil, 1 from Chile, 2 from China, 1 from England, 1 from India, and 1 from Panama. The fifth Annual Oration on Surgery of the American College of Surgeons, entitled "Intrathoracic Tumors," was delivered by Dr. Evarts A. Graham, St. Louis, at the presidential meeting and convocation, held on October 16.

The twenty-eighth convocation of the College was held in Chicago on October 21, 1940. Fellowships were conferred upon 611 initiates. Of these initiates, 587 were from the United States, 3 from Hawaii, 1 from the Philippine Islands, 1 from Puerto Rico, 6 from Canada, 1 from Argentina, 1 from China, 1 from Chosen, 1 from Egypt, 1 from Newfoundland, 1 from Scotland, 1 from Trinidad, and 6 from Venezuela. The sixth Annual Oration on Surgery of the American College of Surgeons, entitled "Principles of Colonic Surgery," was delivered by Dr. Fred W. Rankin, Lexington, at the presidential meeting and convocation, held on October 21.

The twenty-ninth convocation of the College was held in Boston on November 3, 1941. Fellowships were conferred upon 624 initiates. Of these initiates, 601 were from the United States, 2 from Hawaii, 5 from Puerto Rico, 5 from Canada, 1 from Argentina, 2 from Brazil, 1 from Cuba, 2 from India, 1 from Mexico, 2 from Newfoundland, and 2 from Venezuela. The seventh Annual Oration on Surgery of the American College of Surgeons, entitled "Some Lessons Learned in the Great War," was delivered

by Dr. W. Edward Gallie, Toronto, Ontario, at the scientific evening meeting, held on November 4.

The thirtieth convocation of the College was scheduled to be held in Cleveland on the evening of November 17, 1942. However, the annual Clinical Congress was cancelled by the Board of Regents on October 14, 1942, and a Congress was not planned for 1943 because of conditions surrounding the general war program which led to a great burden on the members of the surgical profession in their local communities as a result of the large proportion of the medical profession which was serving with the armed forces during World War II. The Regents by their action took cognizance of the desire of the profession to do nothing which would interfere with the successful prosecution of the war program such as would have been caused by the temporary absence of its members from civilian duty during the period of the Clinical Congress, embarrassment of the transportation system, and interference with the work of the local profession in preparations and presentations incident to the annual meeting.

In 1944, the United States Office of Defense Transportation favored the holding of a War Session of the Clinical Congress as it was felt that meetings of this type should be held despite war-time travel restrictions. However, because of the acute war situation that developed, involving greater demands than at any time previously upon transportation systems for the carrying of wounded military personnel, troops, and war matériel, the Congress and the thirtieth convocation which were to have been held in Chicago during the week of October 23, 1944, were cancelled by the Regents in August.

Because of the continued acute situation in the closing days of World War II, a Clinical Congress was not planned for 1945.

The thirty-second Clinical Congress was scheduled to be held in New York City September 9 to 16, 1946. Ninety days after arrangements for the Congress had been completed, plans were announced for a meeting of the United Nations in New York City during the same month. As the Fellows of the College would have been put to great discomfort and inconvenience, since the United Nations required hotel accommodations for about 8,000 participating individuals, the 1946 Clinical Congress was transferred to Cleveland, where it was held December 16 to 20, 1946. The major theme of the Congress was the war-time and post-war developments in surgery and the surgical specialties.

The thirtieth convocation of the College was held in Cleveland on December 20, 1946. Fellowships were conferred upon 579 initiates of 1946, and upon 2,544 initiates who were received into fellowship *in absentia* in the war years of 1942 to 1945, during which no convocation was held. Of these initiates, 787 were admitted in 1942, 612 in 1943, 564 in 1944, and 581 in 1945.

The Fellowship Address, entitled "The Education of a Physician," was delivered by Dr. Reuben G. Gustavson, Chancellor of the University of Nebraska.

In lieu of the Annual Oration in Surgery, which was established in 1935, the Board of Regents on April 1, 1946, established the Martin Memorial Lecture as a memorial to Franklin H. Martin and his wife, Isabelle Hollister Martin. The founder of the College and of *Surgery, Gynecology and Obstetrics* was joined by Mrs. Martin in making the College a beneficiary in their wills to the Journal and its physical plant, operated by The Surgical Publishing Company of Chicago of which they were the owners. Dr. Martin died in 1935 and Mrs. Martin in 1945. The First Martin Memorial Lecture, entitled "The American Surgeon, A. U. S.," was presented at the presidential meeting on December 16, 1946, by Dr. Edward D. Churchill, John Homans Professor of Surgery, Harvard University School of Medicine.

The thirty-first convocation of the College was held in New York City on September 12, 1947. Fellowships were conferred upon 762 initiates. Of these initiates, 729 were from the United States, 20 from Canada, 3 from Hawaii, two each from Australia and India, and one each from Africa, Brazil, England, the Philippine Islands, Syria, and Uruguay. The Fellowship Address, entitled "Liberal Medical Education," was pre-

sented by Dr. Andrew C. Ivy, Vice President, University of Illinois, in Charge of Chicago Professional Colleges, and Distinguished Professor of Physiology.

The Second Martin Memorial Lecture of the College, entitled "The Qualifications of the Surgeon and the Cancer Problem," was delivered at the presidential meeting on September 8 by Dr. Allen O. Whipple, Clinical Director, Memorial Hospital, and Emeritus Valentine Mott Professor of Surgery, Columbia University College of Physicians and Surgeons.

ACADEMIC GOWN

The gown adopted by the Board of Regents to be worn by the Fellows at the convocations consists of a body of navy blue mohair faced with scarlet velvet. The mortarboard cap is of the same blue material, with a scarlet tassel.

WAR SESSIONS—1942 to 1944

After the entry of the United States into World War II, the officials of the College appreciated the immediate urgency of disseminating facts concerning enlistment of medical personnel in the armed forces, and of giving to the medical profession authoritative information on the treatment of war wounds. To meet this need, in the absence of the annual Clinical Congress, during 1942 to 1944, the College conducted a series of one-day War Sessions keyed directly to the war need. In this program, which concentrated on medicine and surgery and hospital needs in military service and in civilian defense, the College had the active co-operation of government agencies in the United States and Canada.

In 1942, 27 War Sessions were conducted in as many states and provinces; 20 in 1943; and 21 in 1944. The War Sessions which were planned for the spring of 1945 were cancelled because of the critical transportation and housing situation and the College's desire to co-operate in every way with the agencies which were responsible for the movement of military personnel and matériel.

THE GREAT MACE

PRESENTED TO THE AMERICAN COLLEGE OF SURGEONS BY THE CONSULTING SURGEONS OF THE BRITISH ARMIES

THE Great Mace has been designed so as to tell in a symbolic way of the close union between British and American Surgery, and of the ties which unite Great Britain to Canada and to the United States of America. It retains the traditional shape and proportions of the Civic Mace of the seventeenth century, and is of hand-wrought chiseled and repoussé silver gilt. It was made by Omar Ramsden, who embodied in his design some suggestions of the donors.

THE CROWN-SHAPED FINIAL is formed of six rich scroll buttresses upholding the "Sacred Flame of Science" issuing from a mortar of antique pattern, the model of which was recently found on the field of battle near Salonika. These buttresses spring from a cresting composed of alternating Maple leaves and American Eagles intertwined with the Serpents of Æsculapius, while the position usually occupied by a band of jewels in a monarchical crown is filled with the words "The American College of Surgeons."

THE BODY OR HEAD is divided into six panels by the Winged Caduceus, being an ornamental rendering of the badge of the United States Army Medical Corps. The panels set forth the following "Achievements at Arms" in delicate and finely detailed repoussé work:

1. The full Blazon of the United States of America.
2. The Dominion of Canada.
3. The Royal College of Surgeons of England.
4. The Badge of the Royal Army Medical Corps.
5. The Shields of Arms of John Hunter and Lord Lister.
6. A Cartouche bearing the words "Philip Syng Physick, 1768–1837, Father of American Surgery."

The lower portion of the Head is decorated with a symbolic band of water indicating the ocean which both unites and separates America and the Mother Country. The latter is symbolized by the British Lion Brackets of highly chiseled work which support the head and terminate the upper part of the staff. The talons of the lion's feet grip the hammered decoration of the upper knop, which consists of a design of American and Canadian Maple seed-pods and heart-shaped spaces. This hammered work is protected by boldly projecting, solid jewel-like bosses of chiseled work.

THE STAFF is decorated with a free design of the national floral emblems of the United Kingdom—The Rose, the Thistle, the Shamrock, and the Leek. Intertwined among these are a number of ribbon scrolls, each one of which bears the name of one of the donors.

THE FOOT bears, as decoration, the root form from which the above spring and a series of six small shields which may be used for possible future arms of inscriptions. The extreme bottom knop is fluted with leaves of *Isatis tinctoria*.

The various parts are held together, in the traditional manner, by a rod of British Oak, cut from a tree grown at Wytham, Berks. The extreme length is 3 feet 11¼ inches, and the weight of silver is 140 ounces troy.

THE DEDICATORY INSCRIPTION engraved on the plate under the Crown sets forth that the Mace is a gift

"From the Consulting Surgeons of the British Armies to the American College of Surgeons, in memory of mutual work and good-fellowship in the Great War, 1914–1918."

Consulting Surgeons of the British Armies Who Gave the Great Mace to the American College of Surgeons

Sir Charles A. Ballance, K.C.M.G., C.B., M.V.O.
Sir Hamilton Ballance, K.B.E., O.B.
A. E. Barker
Sir Gilbert Barling, Bt., C.B.
Seymour Barling, C.M.G.
Sir Anthony Bowlby, K.C.B., K.C.M.G., K.C.V.O., D.S.M. (U.S.A.)
Herbert A. Bruce
Arthur H. Burgess
Frederic Burghard, C.B.
H. Burrows, C.B.E.
A. Carless, C.B.E.
Sir A. Chance, C.B.E.
Charles C. Choyce, C.M.G., C.B.E.
Frank Connor, D.S.O.
Sir Kennedy Dalziel
R. Davies-Colley, C.M.G.
T. P. Dunhill, C.M.G.
J. M. Elder, C.M.G.
Sir Crisp English, K.C.M.G.
H. A. Fairbank, D.S.O.
C. H. S. Frankau, C.B.E., D.S.O.
Forbes Fraser, C.B.E.
Sir Peter Freyer, K.C.B.
A. Fullerton, C.B., C.M.G.
George Gask, C.M.G., D.S.O.
Sir Henry Gray, K.B.E., C.B.
Sir Victor Horsley
E. Hugo
Sir Robert Jones, K.B.E., C.B., D.S.M. (U.S.A.)
R. E. Kelly, C.B.
Sir Arbuthnot Lane, Bt., C.B.
T. P. Legg
Sir William Lister, K.C.M.G.
V. Warren Low, C. B.
Sir John Lynn-Thomas, K.B.E., C.B.
Sir George Makins, G.C.M.G., C.B.
Sir Arthur Mayo-Robson, K.B.E., C.B., C.V.O.
A. B. Mitchell, O.B.E.
Sir Berkeley Moynihan, K.C.M.G., C.B.
Sir Thomas Myles, C.B.
T. H. Openshaw, C.B., C.M.G.
Colonel A. Pilcher, C.B., D.S.O.
Owen Richards, C.M.G., D.S.O.
Sir Hugh Rigby, K.C.V.O.
Percy Sargent, C.B., D.S.O.
James Sherren, C.B.E.
Thomas Sinclair, C.B.
Maynard Smith, C.B.
Sir Harold Stiles, K.B.E.
James Swain, C.B., C.B.E.
Sir Charters Symonds, K.B.E., C.B.
Sir William Taylor, K.B.E.
Alexis Thomson, C.M.G.
Sir William Thorburn, K.B.E., C.B.
A. H. Tubby, C.B., C.M.G.
G. Grey Turner
H. Wade, C.M.G., D.S.O.
Sir Cuthbert Wallace, K.C.M.G., C.B.
Sir Charles Gordon-Watson, K.B.E., C.M.G.
A. Webb-Johnson, C.B.E., D.S.O.
Sir William I. de C. Wheeler

LECTURE TABLE AND LECTERN

PRESENTED TO THE ROYAL COLLEGE OF SURGEONS OF ENGLAND BY THE AMERICAN COLLEGE OF SURGEONS AS A TOKEN OF MUTUAL FRIENDSHIP

THE following communication and supplementary statement recites the circumstances surrounding the presentation of the lecture table and lectern to the Royal College of Surgeons of England by the American College of Surgeons as a token of mutual friendship between the two colleges.

The Communication

September 4, 1945

Sir Alfred Webb-Johnson, C.B.E., D.S.O.
President, Royal College of Surgeons of England
Lincoln's Inn Fields
London W.C. 2, England

Dear Sir Alfred:

With you, we all rejoice in the end of hostilities, not only in Europe but in the East. We are thus able to carry to completion a plan that has been in the minds and hearts of the Officers and Fellows of the American College of Surgeons since its inception in 1913, when the nephew of Lord Lister, Sir Rickman Godlee, then President of the Royal College of Surgeons of England, honored the new-born American College by coming to us as the official representative of his College in England. On that memorable occasion he presented an illuminated parchment that bears the following:

GREETING FROM THE ROYAL COLLEGE OF SURGEONS

We, the Council of the Royal College of Surgeons of England, have heard with much interest of the approaching inauguration of the American College of Surgeons. We hereby convey to it our hearty good wishes, and express the hope that it may have a successful career and fill a position beneficial alike to the Profession and to the Community.

We cannot forget the important advances in the Science and Art of Surgery achieved by many distinguished Surgeons in the Continent of America during the past, and are proud to have enrolled upon our list of Honorary Fellows the names of some of the most active workers in these fields at the present day.

In accepting the invitation for our President to take a part in the opening Ceremony, we desire to show that we appreciate the intention of the American College to strengthen the bonds that already unite the Medical Profession amongst the English-speaking peoples. It is a sentiment which always meets with a cordial response in this Country, and it is one which this College will endeavor to support. by all the means in its power.

In witness whereof we have caused the Common Seal of the College to be hereunto affixed this 9th day of October, 1913.

President: Rickman J. Godlee
Vice Presidents: G. H. Makins
Frederic Eve

(SEAL)

In receiving Sir Rickman for the Honorary Fellowship in the American College, Dr. J. M. T. Finney, President of the College, said:

"Sir Rickman J. Godlee, student, versatile author, distinguished surgeon, worthy member of a family whose name is known and honored wherever antiseptic surgery is practiced, President of the Royal College of Surgeons of England, the

highest honor within the gift of his professional associates at home. His presence here is a renewed evidence of the mutual high regard and esteem held for each other by the two great English-speaking nations."

Another memorable occasion in the history of the American College of Surgeons took place during the Annual Meeting that was held in Montreal in October, 1920, when Lord Moynihan (then Sir Berkeley Moynihan), Sir William Taylor, and Mr. Albert Carless presented to the American College the Great Mace, which was designed to tell in symbolic language of the close union between British and American Surgery and of the ties that unite Great Britain to Canada and to the United States of America. Something of what Lord Moynihan and Colonel George E. Armstrong said on the occasion of the presentation and reception of the Great Mace bears repetition at this time when the armies of Great Britain and of Canada and the United States have concluded another chapter of "days of duty done together."

Lord Moynihan concluded his remarks as follows:

"In our desire to perpetuate the remembrance of those days of duty done together, we, the Consultant Surgeons of the Armies of Britain, ask the College of Surgeons of America, meeting in this great Dominion, to accept this Mace. We pray that you may regard it as a symbol of our union in the harsh days of trial; as a pledge of our devotion to the same imperishable ideals; as a witness to our unfaltering and unchanging hope that the members of our profession in the two lands shall be joined in brotherhood forever in the service of mankind."

Colonel George E. Armstrong, then President of the American College of Surgeons, in receiving the great Mace said in part:

"We shall endeavor in this western hemisphere to keep the 'Sacred Flame of Science' burning not less brightly than have our forebears in Great Britain. It will remain with us as an emblem of unity, a work of art, a remembrance of the united effort of the two great English-speaking nations to give truth, liberty, and justice to all peoples and to all nations.

"The scientific fire represented in this gift welds another link in the chain that shall forever bind us together in the great work of promoting the highest possible standard of surgery, as well as peace and goodwill among men."

The Great Mace bears the following dedicatory inscription engraved on the plate under the Crown:

"From the Consulting Surgeons of the British Armies to the American College of Surgeons, in memory of mutual work and good fellowship in the Great War, 1914–1918."

On behalf of the Officers, Regents, and Fellows of the American College of Surgeons, as a token of mutual friendship between the Royal College of Surgeons of England and the American College of Surgeons, may I present to your College the lecture table and lectern that were executed in the fall of 1939 and held in this country until the close of World War II. The main panels on the front of the table bear in relief the seal of the Royal College of Surgeons of England and the seal of the American College of Surgeons. The following inscription appears on the back of the table:

"Presented to the Royal College of Surgeons by the American College of Surgeons, 1939."

The table and lectern were designed, after consultation with officials of the Royal College of Surgeons, for the lecture theater of the Royal College. They are constructed of American oak and were left unstained so that they could be finished later to match the woodwork in the auditorium which was then under construction. It is our hope that one of the Officers of our College may be able to visit you on the occasion of the dedication of the lecture theater in the restored headquarters of the Royal College of Surgeons of England.

The relations between British and American surgeons have always been those of close personal friendship. May the association that was cemented at the inaugural

Convocation of the American College of Surgeons, and during the close association of the British and American surgeons in the two wars of the world, endure for all time.

Sincerely yours,
(Signed) W. Edward Gallie, M.D.
President, American College of Surgeons

Formal Presentation of the Lecture Table and Lectern*

The lecture table and lectern, were formally presented to the Royal College of Surgeons of England at Lincoln's Inn Fields in London at 4 P.M. Monday, September 22, 1947, by the following delegates of the American College of Surgeons:

Dr. Arthur W. Allen, President.
Dr. Irvin Abell, Past President and Chairman, Board of Regents.
Dr. Evarts A. Graham, Past President and Regent.
Dr. W. Edward Gallie, Past President and Regent.
Dr. Dallas B. Phemister, President Elect and Regent.
Dr. Alfred Blalock, Regent.
Dr. Frank H. Lahey, Founder and Member of the Board of Governors.

Sir Alfred Webb-Johnson, President of the Royal College of Surgeons of England, presided.

Dr. Allen: Mr. President, Ladies and Gentlemen. We are now about to consummate an idea which was conceived several years ago, executed well before the war, but due to conditions beyond our control has not taken place until this memorable occasion. In this very distinguished group of my colleagues who represent the American College of Surgeons we have three Past Presidents, a President Elect, a member of the Board of Regents, and a Founder and member of the Board of Governors. Any one of these men could have done this service well, but it is my very good fortune to be able to have them with me this afternoon. I am going to ask only one of them to speak to you—Dr. Irvin Abell, a long time Chairman of the Board of Regents, who will give you some facts concerning the lecture table and lectern which it is our pleasure to present. (Applause.)

Dr. Abell: Mr. President, Fellows of the Royal College of Surgeons of England, Ladies and Guests. The American College of Surgeons has long awaited the opportunity to express through its accredited representatives a personal appreciation of the friendly links which bind the two Colleges. The Royal College of Surgeons has been a perennial source of inspiration to the modeling of the American College of Surgeons. At its inaugural convocation in 1913 the then President of the Royal College of Surgeons of England, Sir Rickman Godlee, a nephew of Lord Lister, brought its friendly greetings and hearty good wishes inscribed on an illuminated parchment which today reposes in our treasured archives. During the intervening years many of your distinguished Fellows have graced our annual convocations bringing to us and sharing with us their rich knowledge and ripe experience. For many of these the golden key of death has opened the palace of eternity, and their names and faces have become your heritage and our legend. I will not intrude upon your time in mentioning all of these but beg your indulgence in mentioning some whose contributions made an indelible imprint on our memory. In October of 1917, the Fellowship Address was delivered by the then Sir Berkeley Moynihan, his subject being, "What is the War About"? The United States had declared war in March of 1917, but the medical profession of our country was slow in realizing its implications. The stirring address of Sir Berkeley, in which I remember his graphic description of the Battle of Ypres, focussed the attention of our Fellows on their responsibilities, and brought into the Medical Corps of the Army those whose surgical knowledge and experience qualified them for its service. In 1920, at Montreal, Sir Berkeley delivered the Murphy Oration and exhibited a comprehensive knowledge of the character, the attainments, and the contributions of this Master

*For details of the conferring by the Royal College of Surgeons of England of Honorary Fellowships and presentation of the Honorary Medal and the Lister Medal to delegates of the American College of Surgeons, See Bulletin of the College, September, 1947.

Surgeon. With his colleagues, Sir William Taylor and Mr. Albert Carless, he brought to the American College of Surgeons the Great Mace as a present from the Consulting Surgeons of the British Armies. His presentation address was a most gracious one and concluded with the following lines: "We pray that you may regard it as a symbol of our union in the harsh days of trial; as a pledge of our devotion to the same imperishable ideals; as a witness to our unfaltering and unchanging hope that the members of our profession in the two lands shall be joined in brotherhood forever in the service of mankind."

It is a source of great gratification to us, Mr. President, that the hope so eloquently expressed by Sir Berkeley more than a quarter of a century ago, has seen its fulfillment with its roots so deeply imbedded as to give assurance that it will endure through the years to come. Among the others who made the long trip to America to deliver the Fellowship Addresses and Orations, and whose masterly contributions are gratefully remembered, are Sir Alfred Webb-Johnson, Sir Anthony Bowlby, Professor George Grey Turner, Sir William I. de Courcy Wheeler, Sir William Arbuthnot Lane, Mr. Arthur Burgess, Sir James Walton, Mr. John P. Lockhart-Mummery, Sir John Bland-Sutton, Sir Charles Alfred Ballance, Sir Heneage Ogilvie, and Sir Gordon Gordon-Taylor. The happy relations existing between the two Colleges, and our appreciation of your help, your advice, and your participation in our meetings, led to a unanimous desire on the part of the Board of Regents of the American College of Surgeons to present to the Royal College of Surgeons of England a token of mutual friendship. While discussion of this project continued through several years in our Board, as to which would be proper and as to what might prove acceptable to you, the idea did not reach fruition until 1939. The rest of the story, Mr. President, I leave in the more able hands of my colleague.

Dr. Allen: Mr. President, by and with the authority vested in me by the Fellows of the American College of Surgeons, I herewith present to the Royal College of Surgeons of England this lecture table and this lectern as a token of our great appreciation of past favors to our College, of our high esteem, and of our undying friendship.

The President: It is my privilege, in the name of this College, to endeavor to express our feelings of gratitude. Of course, I have got used to this idea. I heard of it nearly a quarter of a century ago when I was in Chicago to deliver an address to a Clinical Congress of your College. I was there in 1923 and I thoroughly enjoyed it. I thought you were a nation of hustlers, and here is a quarter of a century gone by. I suppose you were waiting until I was in the position of President so that I might be the one to receive the gift. (Applause.) Anyway, I can add a little item to the history put before you, and that is that the beautifully executed lecture table and lectern, with the symbolic decorations and legend recording the source of the gift, and their perfect fitness are due to the loving care of the present President of the American College of Surgeons and to his wife, Mrs. Allen, who has given considerable attention to the details. When you come to open the drawers you will see evidence of a woman's vigilance. I would like to speak also of the final finish of color and polish which were left in our hands by the American College, and which were undertaken by British workmen, old in craft. They were lost in admiration for the beauty of the timber which had been selected for the gift and the exquisite craftsmanship that had been put into its making. (Applause.) This gift, Sir, will be a constant reminder to us in this College of our common aims and ideals. It will be a constant reminder of your extraordinary generosity in our time of disaster. It will be an inspiration to us in our work in the future and will help further to cement for all time the constant friendship between our Colleges and our countries. It will also be a constant reminder to young graduates in this country, who aspire to high places in surgery, of the debt they owe to the great teachers of Surgery in America. It will mean much to us, it will mean more to our successors. It is a visible token of our friendship and of our common purpose. It will be part of our history. It will be inscribed in our history and become a tradition. It will therefore be preserved, for traditions that are

not valued, that are not guarded, and that are not expounded afresh to each generation as it in its turn steps into the arena of the centuries, those traditions will perish. This tradition will be expounded afresh to each generation, and they will learn how we stood together as brothers on the platform today.

I hope you will take from all Fellows and Members of the College, and all the important bodies associated with it, our affectionate and cordial greetings to the American College of Surgeons. (Applause.)

Now, colleagues, it has just occurred to me that possibly there is another explanation for the nigh on a quarter of a century's delay before this lecture table and lectern were put into use. Our colleagues of the American College were waiting until their President could be the first person to use it; and that he will do at a reasonable interval after five o'clock in a lecture to which we eagerly look forward.

THE ROYAL COLLEGE OF SURGEONS OF ENGLAND

REPORT OF CONTRIBUTIONS BY FELLOWS OF THE AMERICAN COLLEGE OF SURGEONS TOWARD THE REBUILDING OF THE ROYAL COLLEGE HEADQUARTERS DAMAGED THROUGH ENEMY ACTION

THE headquarters of the Royal College of Surgeons of England were damaged through enemy action on the night of May 10–11, 1941, when incendiaries fell on the College followed by a high explosive bomb on the Museum and the War Museum. Details concerning the damage were included in an article on the Royal College of Surgeons that was published in the September, 1945, BULLETIN of the American College of Surgeons.

Realizing the early, the continuing, and the far-reaching significance of the Royal College to past, present, and future surgery of the world, the Board of Regents of the American College felt that the individual Fellows should be offered the privilege of participating in the restoration of the Royal College properties. Accordingly, the Regents extended an invitation to Fellows of the American College to contribute toward the Royal College's rehabilitation fund. Contributions by 1,518 Fellows of the American College represent a total of $31,511.75.

COMMUNICATION SENT TO THE ROYAL COLLEGE OF SURGEONS OF ENGLAND BY THE AMERICAN COLLEGE OF SURGEONS

May 2, 1947

Sir Alfred Webb-Johnson, President
Royal College of Surgeons of England
Lincoln's Inn Fields
London, W.C. 2, England

My dear Sir Alfred:

From its founding in 1913 the American College of Surgeons has been benefited by its cordial relations with the Royal College of Surgeons of England, after which it was in many respects patterned. Sir Rickman Godlee, a nephew of Lord Lister, was president of the English College in 1913, and he personally represented his organization at the inaugural convocation of the American College of Surgeons, presented an official message of greeting, good wishes, and hope, and was received into Honorary Fellowship in the newborn College. Since that eventful occasion, many mutual interests have strengthened the bonds between the two organizations and their individual members.

The American College of Surgeons viewed with sympathy the extensive damage through enemy action to the headquarters of the Royal College of Surgeons in London in May of 1941. Appreciating that through this catastrophe the world was temporarily deprived of the benefits of a scientific treasure whose value, especially to the profession

of medicine, was beyond calculation, spontaneously the Board of Regents of the American College of Surgeons voted a token appropriation toward the rebuilding and reconstruction of the damaged Royal College properties, and it also offered to its individual Fellows the opportunity of contributing toward a fund to be utilized in the restoration of the properties. There is now in preparation a brochure that will record the names and addresses of the Fellows of the American College of Surgeons who availed themselves of this privilege. The brochure will be sent to you immediately upon its completion.

The amount that was subscribed by the Fellows of our College represents a total of $31,511.75, and there is enclosed herewith a draft on the Westminster Bank, Limited, in London, in this amount.

In the words of Lord Moynihan at the time he presented the Great Mace to the American College on behalf of the Consulting Surgeons of the British Armies:

> ". . . . . We pray that you may regard it as a symbol of our union in the harsh days of trial; as a pledge of our devotion to the same imperishable ideals; as a witness of our unfaltering and unchanging hope that the members of our profession in the two lands shall be joined in brotherhood forever in the service of mankind."

Sincerely yours,
(Signed) Irvin Abell, M.D.
President and Chairman, Board of Regents

COMMUNICATION RECEIVED FROM THE ROYAL COLLEGE OF SURGEONS OF ENGLAND

May 21, 1947

Dr. Irvin Abell,
President and Chairman, Board of Regents,
American College of Surgeons,
40 East Erie Street,
Chicago.

My dear President:

Your letter has given me and my colleagues the greatest possible pleasure and has filled us with additional zest for the heavy task of restoring the Museum which we hold in trust for the surgeons of the world—enshrining as it does the unique collections of John Hunter. Unfortunately in the holocaust of 1941 many valuable specimens were lost, but, with the help of naturalists and surgeons from all countries, we feel confident of filling the gaps in reasonable time.

Our Museum was unique in the world, and it is impossible to speak too highly of the largeness and order of the Hunterian Collection which has always been the proudest possession of the College. The Museum was a discourse on the human body in relation to the animal kingdom. It stimulated surgeons to study the science as well as the art of surgery, for, although Hunter's work in pathology was overshadowed by his work in comparative anatomy and physiology, yet in Paget's view it was greater than that of any man before or since, and its direct influence was far greater than that of his greatest achievements in physiology.

The Hunterian Collection would not in itself have given its creator his unique and enduring prestige. Hunter was a consistent and expert user of the experimental method in the study of living processes, and it is on this fact that his fame essentially and ultimately rests. It was by impressing this method on his pupils and successors that his services to science and to surgery have had their most extended and their richest effects. Hunter followed Harvey's precept to "search and study out the secrets of Nature by way of experiment," and in Sir Michael Foster's words: "Harvey's work was a shining example for all future inquirers. The patient examination of anatomical features, if possible a comparison of those features in the same organ or part in more animals than one; the laying hold of some explanation of the purpose of those features suggested by

the features themselves, and the devising of experiments which should test the validity of that explanation;—that was Harvey's three-fold method."

It is now realized that for a knowledge of the causes of disease new methods are required. If, however, we are to be worthy of Hunter's example and teaching, we must not only provide for pioneer work. We must also preserve the broad bases on which the whole edifice of biological knowledge is built. We have therefore obtained endowments for Professorships of Human and Comparative Anatomy and of Human and Comparative Pathology, and for these Chairs we have chosen men of wide biological outlook. We feel that, apart from the needs of the moment, there are fundamental advantages in encouraging men to devote themselves to subjects of this wide scope. The results of various researches along special lines must be built up into a composite whole. From the enormous accumulation of details the truth must be demonstrated by those with wide biological knowledge and creative imagination, and with a faculty for seeing the hidden relations between the various phenomena.

The generous help of our colleagues of the American College of Surgeons has given us new heart, for we feel that they have a sense of sharing in our great inheritance. In addition to being encouraged by the generous support of the Fellows of your College, we are also deeply moved that they should have sprung so readily and so eagerly to our assistance. The magnificent gift of over £10,000 from the surgeons of America really symbolizes the setting of the seal on the pledges and hopes which Lord Moynihan expressed when presenting the Great Mace to your College—pledges of our devotion to the same imperishable ideals and hopes of our unfaltering and unchanging brotherhood in the service of mankind.

With renewed thanks and cordial and affectionate greetings to my friends and colleagues of the American College of Surgeons,

I remain,

Yours very sincerely,
(Signed) Alfred Webb-Johnson
President

LIFE MEMBERS

ENDOWMENT FUND CONTRIBUTORS

UPON payment in full by a Fellow of a subscription to the Endowment Fund, as provided for by the Board of Regents (see page 24 for details), a Life Membership is issued to the Fellow.

*Robert Abbe	New York
George K. Abbott	Sanitarium
Irvin Abell	Louisville
T. C. H. Abelmann	Watertown
George W. Abersold	Wheeling
*Louis Abramson	Shreveport
Vincent Accardi	Gallup
David B. Ackley	Trenton
Joseph J. Adamkiewicz	Milwaukee
*Lemuel P. Adams	Oakland
*Theodore L. Adams[1]	Philadelphia
*George A. B. Addy	Rothesay
George C. Adie	New Rochelle
Francis H. Adler	Philadelphia
*Lewis H. Adler, Jr.	Philadelphia
*Frank C. Ainley	Los Angeles
J. W. Aird	Provo
*Fred H. Albee	New York
Lewis A. Alesen	Los Angeles
*Edward T. Alford	Waterloo
Charles M. Allaben	Binghamton
Ellis S. Allen	Louisville
Herbert C. Allen	Brooklyn
*J. Ross Allen	Olean
C. A. Allenburger	Columbus
*Nathaniel Allison	Chicago
William K. Allsop	Youngstown
Arthur W. Allum	Glendale
Anthony Ambrose	Newark
Albert L. Anderson	Annapolis
*George R. Anderson	Brattleboro
*E. Wyllys Andrews	Chicago
*Frank T. Andrews	Chicago
Harlan W. Angier	Ware
George D. Appold	Bergenfield
Cliff O. Armstrong	Moscow
*Edward M. Armstrong	Houston
*George E. Armstrong	Montreal
Alfred L. Arnold, Jr.	Owosso
*Leon T. Ashcraft	Philadelphia
*Astley P. C. Ashhurst	Philadelphia
*Alfred B. Atherton[1]	Fredericton
John L. Atlee	Lancaster
Fred F. Attix	Lewistown
Charles H. Audet	Waterbury
Gustave Aufricht	New York
Bruce R. Austin	Waynesburg
W. Wayne Babcock	Philadelphia
Alfons R. Bacon	Chicago
John E. Bacon	Miami
George I. Badeaux	Brainerd
Fred W. Bailey	St. Louis
Thomas E. Bailly	San Francisco
Harold H. Baker	Rochester
John P. Baker	Brooklyn
Robert H. Baker	Pontiac
William T. H. Baker	Pueblo
*Ivan P. Balabanoff	Tacoma
*John M. Baldy	Devon
Donald C. Balfour	Rochester
*Edgar G. Ballenger	Atlanta
*Max Ballin	Detroit
Arrie Bamberger	Chicago
Herbert O. Bames	Los Angeles
William N. Barbarito	Jersey City
*John Henry Barbat	San Francisco
Lewis D. Barding	East Moline
*Charles B. Barker	Guthrie
Harold D. Barnard	Pacoima
*Frank L. Barnes	Houston
Andrew F. Barnett	West Frankfort
Sir Louis E. Barnett	Hampden
Richard A. Barr	Nashville
*Arthur G. Barrett	Baltimore
Harold de B. Barss	Ypsilanti
William W. Bartholomew	Waynesburg
Percy Bartlett	Hanover
*David W. Basham	Wichita
*Martin Batts Jr.	Grand Rapids
George A. Bawden	Baltimore
*Robert P. Bay	Baltimore
Hugh T. Beacham	New Orleans
Woodard D. Beacham	New Orleans
*Bertram A. Beale	Allentown
*David A. Beattie	San Jose
*Emil G. Beck	Oakland
Arthur J. Bedell	Albany
Richard C. Beebe	Lewes
*Simon C. Beede[1]	David City
*Edwin Beer	New York
*George N. Bell	Hartford
Richard P. Bell	Staunton
Arthur E. Benjamin	Minneapolis

*Deceased.

[1]Died before completing payments.

Richard J. Bennett, Jr.	Chicago
*Charles S. Benson	Haverhill
Joseph P. Benson	Punxsutawney
Conrad Berens, Jr.	New York
R. Theodore Bergman	Los Angeles
*Howard B. Besemer[1]	Ithaca
*Frederic A. Besley	Waukegan
William G. Bessmer	Davenport
*Charles Lorton Best	Freeport
*William H. Bickley	Waterloo
George F. Bicknell	East Chicago
*Frank A. Bien	Irvington
*Frederic Bierhoff	New York
William J. Biermann	Wichita
Stephen Biezis	Chicago
*Hamilton F. Biggar	Cleveland
*Floyd A. Bird	Olympia
*Elmer J. Bissell	Santa Barbara
*Alfred F. Blackhall	Schenectady
*M. Emmott Blahd	Cleveland
Alexander W. Blain	Detroit
Harold A. Blaisdell	Jamestown
*Clarence J. Blake[1]	Boston
Clyde D. Blake	Hays
*Abraham L. Blesh	Oklahoma City
*Joseph C. Bloodgood	Baltimore
John H. Blue	Montgomery
Byron A. Bobb	Mitchell
Robert J. Bogan	Fargo
Arthur R. Bogue	Rochelle
Frank K. Boland	Atlanta
Hugh J. Bolinger	Lodi
Charles Bolsta	Ortonville
Henry D. Bongiorno	Paterson
Storer W. Boone	Presque Isle
Arthur W. Booth	Elmira
*William C. Borden	Washington
*Charles R. Borzilleri	Buffalo
*Lewis C. Bosher	Richmond
Delazon S. Bostwick	Ardmore
David M. Bosworth	New York
Louis Bothman	Chicago
*John T. Bottomley	Boston
*L. G. Bowers	Dayton
*Walter P. Bowers	Clinton
Samuel R. Boyce	Gays Mills
*John A. L. Bradfield	La Crosse
John C. Brady	Buffalo
Albert J. Brandt	Youngstown
Albion E. Brant	Youngstown
*Theodor Bratrud	Warren
Floyd P. Breese	Elmira
Marvin A. Brennecke	Waimea
Ivan E. Brenner	Winchester
*George E. Brewer	New York
*William E. Briggs	Sacramento
Norvel O. Brink	Bismarck
*W. B. Brinsmade	Bedford Hills
Clarence C. Briscoe	Philadelphia
Frank W. Brodrick	Sterling
Clark D. Brooks	Detroit
Harry L. Brooks	Michigan City
*Truman W. Brophy	Chicago
William W. Brothers	Pocatello
John C. Brougher	Vancouver
Arthur Brown	Fort Worth
Frank L. Brown	Chicago
*Horace J. Brown	Reno
*Horace M. Brown	Milwaukee
*James S. Brown	Montclair
*Rexwald Brown	Santa Barbara
William E. Browne	Boston
Herbert A. Bruce	Toronto
Alexandre Bruno	New York
*William Bryan	Staten Island
*W. A. Bryan	Nashville
Frank A. M. Bryant	Los Angeles
Edwin P. Buchanan	Pittsburgh
*John J. Buchanan	Pittsburgh
*Lewis A. Buchman	Canton
*Thomas B. Budge	Logan
*William H. Buechner	Youngstown
Raymond E. Buirge	Minneapolis
*A. Johnston Buist	Charleston
*Rose T. Bullard[1]	Los Angeles
Waller O. Bullock	Lexington
*Frank E. Bunts	Cleveland
Frank E. Burch	St. Paul
Thomas O. Burger	San Diego
Chauncey G. Burke	Pontiac
Ivan R. Burket	Ashland
Carl E. Burkland	Sacramento
Arnold G. Burnham	Alliance
*John W. Burns	Cuero
*Samuel H. Buteau	Oakland
Ethan F. Butler	Ithaca
Josiah F. Buzzard	Altoona
*Henry T. Byford	Chicago
*Hugh Cabot	Needham
*Samuel L. Caldbick	Everett
Robert Caldwell	Little Rock
*George W. Cale, Jr.	Texarkana
Calvin A. Calhoun	Houston
F. Phinizy Calhoun	Atlanta
Donald W. Cameron	Pittsburgh
Charles H. Campbell	Columbus
I. Glen Campbell	Vancouver

*Deceased.

[1]Died before completing payments.

*Jesse H. Campbell	Commerce
Robert D. Campbell	Grand Forks
*William F. Campbell	Brooklyn
*Willis C. Campbell	Memphis
*John W. Carmack	Indianapolis
*James A. Carnes	Massillon
Andre B. Carney	Tulsa
*William P. Carr	Washington
*Thomas B. Carroll	Pittsburgh
Alexander F. Carson	Oneonta
Thomas A. Carter	Chicago
Edward H. Cary	Dallas
James T. Case	Chicago
H. Creighton Cassidy	Lewistown
Donato V. Catalano	Staten Island
Robert S. Cathcart	Charleston
*Michele G. Caturani	New York
*Sidney A. Chalfant	Pittsburgh
William L. Champion	Atlanta
*A. W. Chandler	Rockford
George F. Chandler	New York
Loren R. Chandler	San Francisco
*Thomas E. Chandler	Boston
Wah Kai Chang	Honolulu
*Marie L. Chard	New York
Henry M. Chase	Boston
W. Carey Cheek	Springfield
William E. Chenery	Boston
Eugene J. Chesrow	Chicago
*Walter C. Chidester	San Mateo
Walter W. Chipman	Montreal
*Howard R. Chislett	Chicago
Arthur S. Chittenden	Philadelphia
F. C. Christensen	Racine
Herbert H. Christensen	Wausau
John B. Christie	Champaign
*Robert J. Christie[1]	Quincy
James F. Clancy	St. Louis
*Charles C. Clark[1]	Chicago
DeWitt S. Clark	Salem
Dwight F. Clark	Evanston
*Edmund D. Clark	Indianapolis
Hugh Clark	Winchester
*John G. Clark	Philadelphia
*Peter S. Clark	Chicago
*Samuel M. D. Clark	New Orleans
*Thomas A. Clay	Paterson
James T. Clear	Cincinnati
*Frederick A. Cleland	Toronto
*Hiram E. Cleveland	Burlington
*Guy Cochran	Los Angeles
Olin S. Cofer	Atlanta
*Robert C. Coffey	Portland
Moses Cohen	Jackson Heights
*James E. Coleman	Canton
Allan Collette	Houston
*Clifford U. Collins	Peoria
*John A. Collins	Washington
Marion C. Collins	Turlock
Alexander R. Colvin	St. Paul
*George F. Comstock	Saratoga Springs
*Walt P. Conaway	Atlantic City
F. Gregory Connell	Oshkosh
Michael J. Conroy	Meriden
K. W. Constantine	Baltimore
William J. Cook	Sudbury
*Henry C. Cooney	Princeton
Oswald O. Cooper	Hinton
*Paul B. Cooper	Portland
*St. Cloud Cooper	Fort Smith
*Herbert A. Copsey[1]	Alliance
Thomas F. Corriden	Northampton
Joseph N. Corriere	Bethlehem
*Samuel H. Corrigan	Lampman
*Richard W. Corwin	Pueblo
Samuel A. Cosgrove	Jersey City
Chester C. Cott	Buffalo
Geoffrey I. W. Cottam	Sioux Falls
George W. Cottis	Jamestown
*Frederic J. Cotton	Boston
*Henry C. Courten	Richmond Hill
William L. Cousins	Portland
William A. Coventry	Duluth
*William Cowen	New York
William Lee Cowles	Shawmut
Warren D. Coy	Youngstown
*Edwin B. Cragin	New York
George M. Craig	Middletown
John B. Craig	Upland
Jay J. Crane	Los Angeles
Francis R. Crawford	Farmville
*George Crile	Cleveland
*Joseph A. Crisler	Memphis
Harry S. Crossen	St. Louis
*Andrew J. Crowell	Charlotte
John M. Cruikshank	Nassau
*Walter G. Crump	New York
Carl R. Crutchfield	Nashville
William R. Cubbins	Chicago
Thomas S. Cullen	Baltimore
Walter N. Culmer	Bloomington
*John F. Culp	Harrisburg
John J. Curley	Leominster
William H. Curley	Bridgeport
*James W. Curry	Rome
Arthur H. Curtis	Chicago
*Robert M. Curts[1]	Paterson

*Deceased.

[1]Died before completing payments.

Gilbert L. Dailey	Harrisburg
W. Paul Dailey	Harrisburg
Ray K. Daily	Houston
Willard O. Daisey	Salisbury
Arthur E. Dale	Danville
Arthur J. Dalton	Champaign
William C Danforth	Evanston
Joseph A. Danna	New Orleans
*Cyrenus G. Darling	Ann Arbor
William Darrach	New York
Leon C. Darrah	Reading
*Homer J. Davidson	Seattle
Albert D. Davis	San Francisco
*Asa Barnes Davis	New York
*Byron B. Davis	Omaha
*C. Roy Davis	Detroit
*Edward C. Davis	Atlanta
*Homer W. Davis	Alton
*J. D. S. Davis	Birmingham
*J. Leslie Davis	Philadelphia
John P. Davis	Santa Ana
*J. Staige Davis	Baltimore
*S. Griffith Davis, Jr.	Baltimore
*Thomas A. Davis	Delavan
*Charles Davison	Chicago
Thomas C. Davison	Atlanta
George I. Dawson	Napa
*Walter A. Dearth	Pittsburgh
*George E. Decker	Davenport
*Martin D. Delaney	Alexandria
*H. Beeckman Delatour	Brooklyn
*Joseph B. De Lee	Chicago
*John C. Delprat	Chicago
Linwood H. Denman	Lufkin
*David N. Dennis	Erie
*Warren A. Dennis	St. Paul
Joseph De Pietro	New York
Maurice G. DerBrucke	Brooklyn
*William J. Derome	Montreal
*John W. de Vebre	Ronceverte
*Paolo De Vecchi	New York
John R. De Velling	Rosiclare
J. Harris Dew	Atlanta
*John G. Dickert	Englewood
*Breese M. Dickinson	Pittsburgh
*Gordon K. Dickinson	Jersey City
Robert L. Dickinson	New York
Douglas D. Dickson	Oakland
*John F. Dickson	Portland
*John McCrea Dickson	Gettysburg
Christopher R. Dix	Milwaukee
*John W. Dixon	Wilkinsburg
Royal B. Dobbins	Warren
*Lindley Dobson	Presque Isle
*Karl Doege	Marshfield
William C. Doepp	Blue Island
*Harry J. Donaldson	Williamsport
Joseph C. Donchess	Gary
*Stephen E. Donlon	Chicago
Harold M. Doolittle	Dallas
Henry E. Doonan	S. Hadley Falls
*Dred R. Dorente	Fort Smith
*R. C. Dorr	Batesville
John M. Dorsey	Chicago
William S. Dosher	Wilmington
Fred M. Douglass	Toledo
*Charles N. Dowd	New York
J. Ivimey Dowling	Albany
William A. Downes	New York
*James H. Downey	Gainesville
*Alfred L. Draper	San Francisco
*John W. Draper	New York
Wilson E. Driver	Norfolk
*Robert B. Drury	Columbus
*Francis G. Du Bose	Maplesville
R. Robinson Duff	Chicago
George W. Dufficy	Sacramento
Herman E. Dustin	Cartagena
*John S. Dye	Waterbury
W. J. Paul Dye	Wolfeboro
*James B. Eagleson	Seattle
Robert Earl	St. Paul
*Joseph R. Eastman	Indianapolis
*August S. Eggers	Grand Forks
G. W. N. Eggers	Galveston
*William J. Egloff	Mason City
*Daniel N. Eisendrath	Chicago
*Edward C. Ellett	Memphis
*George M. Ellis	Chattanooga
Alfred Ellison	South Bend
*Albert W. Elmer	Davenport
Armin E. Elsaesser	Youngstown
Charles A. Elsberg	New York
*Francis P. Emerson	Franklin
John W. A. Emhardt	Indianapolis
Calvert L. Emmons	Ontario
John F. Erdmann	New York
*William G. Erving	Washington
*Uriah K. Essington	Columbus
*William L. Estes	Bethlehem
*Carl E. Evans	Newark
*Edward Evans	La Crosse
Eugene R. Evans	Dundalk
*Ernest Fahnestock	New York
Charles H. Fair	Greenville
Fred R. Fairchild	Woodland

*Deceased.

[1]Died before completing payments.

*William E. Fairfield	Green Bay
Walter R. Fallon	Chicago
Lucius A. Farnham	Pontiac
*Robert E. Farr	Minneapolis
Walter H. Farr	Salinas
Lilian K. P. Farrar	New York
James G. Faulk	Monroe
Robert L. Faulkner	Cleveland
*Oliver J. Fay	Des Moines
L. E. Fazen	Racine
*Marcus Feingold	New Orleans
*C. Gurnee Fellows	Chicago
*John W. Felty	Hartford
*W. W. Fennell	Rock Hill
*Edmund S. Ferguson	Oklahoma City
Luis J. Fernandez	San Juan
Ricardo F. Fernandez	San Juan
Donald W. Ferrara	Peru
Samuel J. Ferrara	Peru
Faith S. Fetterman	Philadelphia
Edward P. A. Ficklen	New Orleans
Joseph D. Findley	Altoona
Marcus C. Findley	Salem
Harry Finkelstein	New York
*J. M. T. Finney	Baltimore
*M. Lincoln Fisher	Mansfield
William A. Fisher	Baltimore
*William H. Fisher	Toledo
Eugene W. Fiske	Santa Fe
James W. Fitch	Portsmouth
*William H. Fitch	Rockford
*V. Lee Fitzgerald	Barrington
*Gilbert Fitz-Patrick	Chicago
John G. Fleming	Cincinnati
Austin Flint	Millbrook
Samuel J. Fogelson	Chicago
*William M. Folks	Waycross
*James A. Foltz	Fort Smith
Merrill N. Foote	Brooklyn
Worth B. Forman	Buckhannon
James A. Forsen	St. Louis
*E. Edwin Foster	Pasadena
*Willard C. Foster[1]	Casper
Russell S. Fowler	Brooklyn
*Charles H. Fox	Kearney
*Ira Frank	Chicago
*Louis Frank	Louisville
*Edward Frankel, Jr.	New York
Lester E. Frankenthal	Chicago
Clarence K. Fraser	Washington
*Henry W. Frauenthal	New York
John W. Fredette	Pittsburgh
Clyde H. Fredrickson	Missoula
Eugene G. Free	Springfield
*Spencer M. Free	Du Bois
David B. Freeman	Moline
*William Freile	Jersey City
August M. French	Logan
John Howard Frick	Philadelphia
Amos E. Friend	Manchester
Henry J. Friesen	Glendale
Everett L. Gage	Bluefield
*Homer Gage	Worcester
Jules O. Gagnon	Manchester
*Joseph A. Gale[1]	Roanoke
*Sparrell S. Gale	Roanoke
*John Gallwey	San Francisco
Edwin C. Galsterer	Saginaw
Hugh A. Gamble	Greenville
Eugene A. Gaston	Framingham
*Gatewood	Chicago
*Otto C. Gaub	Pittsburgh
*William H. Gaul	Yonkers
Henri E. Gauthier	Woonsocket
William T. Gay	Suffolk
Karl Gebhard	Mount Vernon
*Jacob Geiger	St. Joseph
*Edgar J. George	Chicago
David F. Gerber	Middletown
*Eric O. Giere	Minneapolis
*Harold Gifford	Omaha
Joseph Gilbert	Austin
*John M. Gile	Hanover
Alexander Gilligan	Brooklyn
Philip K. Gilman	San Francisco
Clarence L. Gilstrap	LaGrande
Curtiss Ginn	Dayton
Harold M. Glover	Newton
Robert R. Glynn	Springfield
Thomas V. Gocke	Clarksburg
William T. Gocke	Clarksburg
Samuel W. Goddard	Brockton
William R. Goff	Parkersburg
*J. Riddle Goffe	Bronxville
J. Lawrence Golden	Medford
*John F. Golden	Chicago
Carl Goldmark, Jr.	New York
*Albert Goldspohn	Naperville
Mark T. Goldstine	Chicago
Joel E. Goldthwait	Boston
*M. Goltman	Memphis
Leib J. Golub	Philadelphia
Louis D. Gomon	Saginaw
Bernard A. Goodman	New York
*George E. Goodrich	Phoenix
*James J. Goodwin	Clinton
Harold Leroy Goss	Seattle

*Deceased.
[1]Died before completing payments.

James A. Gough	Chicago
*Elisha T. Gould	Sonora
Judson V. Graham	Halifax
*Arthur R. Grant[1]	Utica
*Oscar E. Grant	Chicago
*Harvey B. Gratiot	Dubuque
Guthrie Y. Graves	Bowling Green
J. Raymond Graves	Miami
Dan F. Gray	Guthrie
*Frank D. Gray[1]	Jersey City
George H. Gray	Hyannis
George M. Gray	Kansas City
*Aaron S. Green	San Francisco
*George W. Green	Chicago
Howard L. Green	Toledo
*Louis David Green	San Francisco
*Gilbert D. Gregor	Watertown
James H. Gressette	Orangeburg
Edwin A. Griffin	Brooklyn
*John P. Griffith	Pittsburgh
Evan H. M. Griffiths	Chicago
*William F. Grinstead	Cairo
Albert J. Grobmyer	Memphis
William E. Ground	Superior
John L. Grove	Newton
*Courtney P. Grover	Dayton
Edward R. Guinan	Richmond
*Ramon Guiteras[1]	New York
*Adolf Gundersen	La Crosse
Carlos G. deGutierrez-Mahoney	New York
Loren P. Guy	New York
*Edgar Hadley	Montrose
John B. Haeberlin	Chicago
*Alpheus T. Hafford	Albion
*William D. Haggard	Nashville
*Francis R. Hagner	Washington
Robert E. Halahan	Buenos Aires
*H. Lynn Halbert	Staten Island
Kelley Hale	Wilmington
Nathan G. Hale	Sacramento
Walter E. Halfman	New York
*Charles A. Hall	Cleveland
Horace J. Hall	Glendive
*J. Underwood Hall	San Francisco
Sobisca S. Hall	Clarksburg
Wesley W. Hall	Shelby
*DeWayne Hallett	New York
Earl J. Halligan	Jersey City
David H. Hallock	Southampton
*Jasper Halpenny	Winnipeg
*Carl A. Hamann	Cleveland
Wallace B. Hamby	Buffalo
*Charles S. Hamilton	Columbus
*Gavin Hamilton	Houston
*William D. Hamilton	Columbus
*Oliver D. Hamlin	Oakland
John E. Hammett	New York
*Frank C. Hammond	Philadelphia
Walter C. Hammond	Chicago
Harry B. Hanchett	Torrington
Lee Hand	San Francisco
Erling W. Hansen	Minneapolis
James E. Harbison	Oklahoma City
*Lewis S. Hardin	Atlanta
*Maynard C. Harding	San Diego
Alburne N. Hardy	Regina
*Earle R. Hare	Minneapolis
Robert B. Harkness	Lake City
*N. O. Harrelson	Kansas City
James T. Harrington	Poughkeepsie
Isaac B. Harris	Columbus
Joshua H. Harris	Memphis
Rowland H. Harris	Battle Creek
Thomas L. Harris	Parkersburg
*Archibald C. Harrison	Baltimore
*George T. Harrison[1]	University
*Charles R. Harry	Stockton
*William M. Harsha	Chicago
*John S. Hartford	Oklahoma City
John V. Hartman	Findlay
Sol. M. Hartzell	Youngstown
Carl C. Harvey	Middletown
*Thomas W. Harvey	Orange
*John B. Harvie	Troy
*Burton Haseltine	Chicago
*George J. Haslam	Fremont
John F. Hassig	Kansas City
Elias J. Hatem	Paterson
Robert J. Hathaway	Evanston
Charles D. Hauser	Youngstown
John E. Hauser	Detroit
*Francis R. Haussling	Newark
*Forbes Hawkes	New York
Arthur H. Hawkins	Cumberland
Theodore R. Hayes	Muncie
*Robert A. Haynes	Clarksburg
*George L. Hays	Pittsburgh
William V. Healey	New York
*Henry H. Healy	Grand Forks
*Ledra Heazlit	Auburn
Walter V. Hedges	Frankfort
Charles D. Heisel	Cincinnati
*John S. Helms	Tampa
*William T. Helmuth	New York
*Alfred J. Helton	Yakima
Elmer L. Henderson	Louisville
Harold Henderson	Detroit
Melvin S. Henderson	Rochester

*Deceased.

[1]Died before completing payments.

*William T. Henderson Mobile
*George A. Hendon Louisville
Floyd C. Hendrickson Canton
*Albert F. Henning Chicago
*Neil J. Hepburn[1] New York
Joseph A. Hepp Pittsburgh
Adolph Herff Boerne
*Alfred B. Herrick Panama
*Frederick C. Herrick Cleveland
*John F. Herrick Ottumwa
William J. Hertz Allentown
Reinhold F. Hertzberg Stamford
*Arthur E. Hertzler Halstead
Frederick W. Heyer Nanticoke
John Van Ord Hibbard Port Chester
*Jacob F. Highsmith Fayetteville
*James D. Highsmith Fayetteville
Lynn Hilbun Henderson
*Harold C. Hill Holyoke
*Howard Hill Kansas City
Malone V. Hill Alpine
*Walter H. P. Hill[1] Montreal
*Harry H. Hines Cincinnati
Bruce R. Hinson Enid
Charles L. Hirwas Marquette
*Henry B. Hitz Milwaukee
Lewis L. Hobbs Ridgway
*Wilbert A. Hobbs East Liverpool
Cecil H. Hodgkinson Oil City
Fred G. Hodgson Atlanta
M. Tischer Hoerner Dayton
*Charles S. Hoffman Keyser
Wilbur E. Hoffman Charleston
*Henry van V. Holcomb Hempstead
O. William Holcomb St. Paul
*Gerry R. Holden Jacksonville
*George F. Holland Bloomington
Martin L. Holland Denton
Wallace W. Holley Inglewood
L. D. Hollingsworth Los Angeles
Hubert B. Holsinger Farmville
William A. Holt Globe
*William F. Honan New York
*Delbert E. Hoover Warren
*Alfred W. Hornbogen Marquette
*J. Shelton Horsley Richmond
*George M. Horton Seattle
*Andrew J. Hosmer Reno
*David W. Houston Troy
*Anders G. Hovde Los Angeles
*Robert C. Howard New York
Robert M. Howard Oklahoma City
*Emmott Howd Troy
*James O. Howells Bridgeport

E. DeMonte Howland Chicago
Frederick C. Hubbard North Wilkesboro
William B. Hubbard Flint
John P. Hudock Endicott
James G. Hughbanks Independence
Frank J. Hughes Camden
G. Pope Huguley Atlanta
Walter I. Hume Louisville
*John Mason Hundley Baltimore
Guy L. Hunner Baltimore
J. Ross Hunter Charleston
*Frank LeMoyne Hupp Wheeling
*Edward J. Hussey Holyoke
*Robert J. Hutchinson Grand Rapids

*Adolph E. Ibershoff Cleveland
*Charles L. Ill Newark
*Edward J. Ill Newark
Edwin S. Ingersoll Rochester
Clarence H. Ingram, Jr. Pittsburgh

Edward Jackson Atwater
*Jabez N. Jackson Kansas City
*Reginald H. Jackson Madison
*Thomas T. Jackson[1] San Antonio
*William R. Jackson Mobile
*Julius H. Jacobson[1] Toledo
Donald J. Jaffar Detroit
*W. G. Jameson[1] Palestine
Julius Jarcho New York
James T. Jarrott Brooklyn
Hannibal L. Jaworski Waco
*Robert H. Jeffrey Uniontown
*Charles E. Jelm Akron
William H. Jenkins Washington
*John E. Jennings Brooklyn
*William Jepson Sioux City
Jay J. Johns Taylor
Arthur W. Johnson Milwaukee
*Frederick W. Johnson Boston
Lorand V. Johnson Cleveland
Neill P. Johnson Stockton
Peer P. Johnson Beverly
Raymond L. Johnson Waycross
*T. B. Johnson Frederick
*George Ben Johnston[1] Richmond
Robert C. Johnston New Kensington
S. Theron Johnston Battle Creek
William E. Johnston Detroit
*Wilson Johnston Portland
*August F. Jonas Omaha
*Arthur T. Jones Providence
*Daniel Fiske Jones Boston
Edward L. Jones Lebanon

*Deceased.
[1]Died before completing payments

Everett N. Jones	Boise
Everett O. Jones	Seattle
Horace G. Jones	Los Gatos
I. Fulton Jones	Fort Smith
Merritt LaC. Jones	Wausau
*Richard W. Jones	Wausau
Henry D. Jordan	Allentown
*Henry M. Joy[1]	Calumet
*Robert S. Joyce	Ogden
*Edward S. Judd	Rochester
Leo A. Juhnke	Chicago
Ralph C. Kahle	New York
Charles E. Kahlke	Chicago
Joseph L. Kalfus	Victoria
*Allen B. Kanavel	Chicago
*Evan O'Neill Kane	Kane
Alfred Karsted	Butte
David Katz	Pittsburgh
Richard A. Kearny	Washington
*John W. Keefe	Providence
*William Williams Keen	Philadelphia
*Thomas H. Kelley	Chicago
Winfield O. Kelley	Saranac Lake
Edward L. Kellogg	New York
*John H. Kellogg	Battle Creek
William W. Kelly	Green Bay
*Edwin L. Kendig	Victoria
*James C. Kennedy	Brooklyn
James W. Kennedy	Philadelphia
*Roderick D. Kennedy	Globe
L. Henry Kermott	Minot
*Edward Kerr	E. Downingtown
James P. Kerr	Pittsburgh
*George Kessel	Cresco
Edward L. Keyes	New York
Edward L. Keyes	St. Louis
Howard C. Keyes	Bellingham
Jacob S. Keyser	Wilmington
Edward F. Kieger	Cleveland
*Hannibal H. Kimball	Minneapolis
*Rush W. Kimball[1]	Norwich
Z. Vance Kimball	Hillsboro
Henry A. Kingsbury	New York
Louis C. Kingston	Barre
Daniel B. Kirby	New York
Francis J. Kirby	Baltimore
*William P. P. Kirby	Moncton
*Cyrus A. Kirkley	Los Angeles
John E. Kirkpatrick	Shasta Dam
Edward H. Kirschbaum	Waterbury
*Arthur S. Kitchen	Escanaba
*Frank E. Kittredge	Nashua
Henry Klaus	Union City
Louis H. Klemptner	Seattle
George Knauer	Elizabeth
H. J. Knickerbocker	Geneva
Henry P. Koehler	Findlay
*William Kohlmann	New Orleans
Henry P. Kooistra	Grand Rapids
Amos R. Koontz	Baltimore
Emil J. Krahulik	Los Angeles
*Walter J. Kremer	Minneapolis
Kenneth W. Kressler	Easton
*Philip H. Kreuscher	Chicago
*William A. Krieger	Poughkeepsie
Julius T. Krueger	Lubbock
Louis O. LaBella	Middletown
*Julius E. Lackner	Chicago
Frank H. Lahey	Boston
Archibald Laird	Wellsboro
Frank A. Lamberson	Detroit
Adrian Van S. Lambert	New York
Ernest W. Lampe	New York
Charles J. Landfried	New Orleans
Laura A. Lane	Ann Arbor
Jean T. Lapierre	Minneapolis
E. Martin Larson	Great Falls
Paul N. Larson	Minneapolis
Ernest H. Latham	Lowell
Victor C. Laughlin	Cleveland
Jack R. Lavieri	Chicago
*Arthur Ayer Law	Minneapolis
*Charles S. Lawrence	Winston-Salem
Lester B. Lawrence	Oakland
*William V. Laws	Hot Springs
Loyal E. Leavenworth	Canton
James E. Lebensohn	Chicago
Albert F. Lee	Seattle
*John A. Lee[1]	Brooklyn
*George L. Le Fevre	Muskegon
Robert T. Legge	Berkeley
*Southgate Leigh	Norfolk
Earl F. Leininger	McCook
*Charles H. Lemon	Milwaukee
Hugh Francis Lena	New London
Oscar D. Lennard	Sandersville
Chester B. LeQuire	Maryville
William Lerche	Cable
Anthony J. Lettiere	Trenton
*Charles G. Levison	Sausalito
Louis Levy	Memphis
*Dean Lewis	Baltimore
*Ernest S. Lewis	New Orleans
*F. Park Lewis	Buffalo
George K. Lewis	Garden City
James H. Lewis	Buffalo
Joseph D. Lewis	Santa Barbara

*Deceased.
[1]Died before completing payments.

Wilbert A. Liebeler	Grand Forks
*Howard Lilienthal	New York
Martin C. Lindman	Rockford
*J. Warren Little	Minneapolis
Jennings C. Litzenberg	Minneapolis
*Samuel Lloyd[1]	New York
*Charles D. Lockwood	Pasadena
*William H. G. Logan	Chicago
J. Louis Lohse	Oakland
*Francis A. Long	Madison
*LeRoy Long	Oklahoma City
Daniel Longaker	Philadelphia
*Ross G. Loop	Elmira
Cecil J. Lord	Riverside
*Earl P. Lothrop	Buffalo
*Mark E. Lott	Dallas
J. Grafton Love	Rochester
*Robert W. Lovett	Boston
Cecil E. Lowe	Mobridge
*Albert F. Lowell	Gardner
William E. Lower	Cleveland
Charles L. Lowman	Los Angeles
John B. Lowman	Johnstown
Charles A. Lubrecht	Westport
Thomas J. Luby	Hartford
*William H. Luckett	New York
Fred B. Lund	Boston
Albert T. Lundgren	Chicago
Carl Wilton Lupo	Brooklyn
*William C. Lusk	New York
*Frank J. Lutz[1]	St. Louis
Clement F. Lynch	Malden
*Cornelius J. Lynch	Yakima
J. Harold Lynch	Fairbury
John F. Lynch	Elmira
*Alex M. Macaulay	Great Falls
E. A. MacCornack	Lynchburg
*Thomas L. Macdonald	Washington
Catharine Macfarlane	Philadelphia
*Granville MacGowan	Los Angeles
Daniel P. MacGuire	New York
*K. A. J. MacKenzie	Portland
Pierce MacKenzie	Evansville
Wallace D. Mackenzie	Evanston
Ludwig S. Mackid	Calgary
*Sidney B. MacLeod	Chicago
John P. Macnie	New York
*Donald Macrae, Jr.	Council Bluffs
*Grant C. Madill	Ogdensburg
Leo J. Madsen	Santa Monica
*William H. Magie	Duluth
Herman Mahaffey	Louisville
*Edward J. Mahoney	Springfield
*Stephen A. Mahoney	Holyoke
Stephen A. Mahoney, Jr.	Holyoke
*Glenn Major	Pittsburgh
Ergo A. Majors	Oakland
Frank E. Mallon	Brooklyn
*Battle Malone	Memphis
Phocian W. Malone	Big Spring
George L. Manley	Norwich
Thomas F. Manley	Norwich
*Arthur T. Mann	Minneapolis
*Walter P. Manton	Detroit
*J. G. R. Manwaring	Flint
*Henry O. Marcy, Jr.	Newton
James C. Markel	Pittsburgh
*James W. Markoe	New York
*Charles R. Marsh	Oneonta
Clifford C. Marshall	Sharon
James M. Marshall	San Luis Obispo
Victor F. Marshall	New York
*Benson B. Martin	Vicksburg
*Edward Martin	Philadelphia
*Frank Martin	Baltimore
*Franklin H. Martin	Chicago
*G. Forrest Martin	Lowell
Walton Martin	New York
D. Ben Martinez	Pittsburgh
William F. Marting	Ironton
Philip F. Martsolf	New Brighton
*Emery Marvel[1]	Atlantic City
Frederick W. Marx	Holyoke
*Frank M. Mason	Danville
James S. Mason	Urbana
Rudolph Matas	New Orleans
*Granville T. Matlack	Wilkes-Barre
Joseph T. Matteis	New Britain
John B. Matthews	Milwaukee
Justus Matthews	Minneapolis
*Fitch C. E. Mattison	Pasadena
Hamlin Mattson	Minneapolis
*John M. Maury	Memphis
Earl H. Mayne	Brooklyn
*Charles H. Mayo	Rochester
*William J. Mayo	Rochester
*John B. McAneny	Johnstown
*Lewis L. McArthur	Chicago
*Andrew F. McBride	Paterson
Edward J. McCague	Pittsburgh
*Daniel J. McCarthy	Bridgeport
*Frank M. McCartney[1]	Denver
*James W. McClaran	Jackson
*B. R. McClellan	Xenia
Arthur J. McComiskey	New Orleans
*George W. McCoy	Los Angeles
*John C. McCoy	Paterson

*Deceased.

[1]Died before completing payments.

J. Homer McCready	Pittsburgh
Robert L. McCready	New York
*Clarence C. McCreery	Fall River
*Lorenzo P. McCuistion	Paris
*Francis J. McCullough[1]	Philadelphia
*James Y. McCullough	New Albany
Edward B. McDaniel	Portland
*John J. McDermott	St. Joseph
*Ervin McElroy	Rockaway
William D. McElroy	Youngstown
Duncan T. McEwan	Orlando
*Edwin McGinnis	Chicago
A. Frederick McGourty	Stamford
John J. McGrath	New York
Arthur B. McGraw	Detroit
*Theodore A. McGraw	Detroit
*Edgar R. McGuire	Buffalo
Stuart McGuire	Richmond
*Roy H. McKay	Akron
*Robert E. McKechnie	Vancouver
Hugh McKenna	Chicago
*George McKenzie	Reno
Mark W. McKinney	Seattle
*Thomas J. McKinney	Champaign
*Everett J. McKnight[1]	Hartford
*Philip B. McLaughlin	Sioux City
*Angus McLean	Detroit
Don Wilbur McLean	Detroit
Edward H. McLean	Oregon City
Charles G. McMahon	Superior
*Alfred McNally	Lethbridge
Francis W. McNamara	Youngstown
S. J. McNamara	Brooklyn
Earl R. McPheeters	Modesto
*Floyd Willcox McRae	Atlanta
Kenneth L. McShane	Cheyenne
William R. McWilliams	Del Rio
Martin S. Meinzer	Perth Amboy
E. W. Meisenhelder	York
Anthony J. Mendillo	New Haven
*Earl S. Merrill	Bangor
M. Heminway Merriman	Waterbury
Herbert B. Messinger	Franklin
*Edward J. Meyer	Buffalo
Herbert W. Meyer	New York
Joseph T. Meyer	Chicago
William H. Meyer	Poughkeepsie
*Willy Meyer	New York
Judson M. Meyers	Superior
Harry Meyersburg	Brooklyn
*George K. Meynen	Jamaica
*Hans C. U. Midelfart	Eau Claire
Irvine G. Milheim	Sharon
*C. Jeff Miller	New Orleans
*Frank W. Miller	Los Angeles
Harold W. Miller	Chicago
James A. Miller	Winchester
Mahlon F. Miller	Fort Wayne
Robert T. Miller, Jr.	Duxbury
Samuel R. Miller	Knoxville
Samuel E. Milliken	Dallas
William M. Mills	Topeka
William R. Miner	Covington
*Henry A. Mitchell	Elkton
*John W. Mitchell	Providence
Richard S. Mitchell	Wenatchee
*Samuel J. Mixter	Eau Gallie
George Miyakawa	Charleston
*Anton J. Moe	Sioux Falls
*Barclay W. Moffat	Red Bank
*Henry Moffat	Yonkers
*James J. Monahan	Chicago
*E. E. Montgomery	Philadelphia
*Albert W. Moore	Los Angeles
Berry L. Moore	El Dorado
*Edward C. Moore	Los Angeles
*Frank D. Moore	Chicago
*Harry M. Moore	St. Louis
*Herman H. Moore[1]	Markham
*James E. Moore	Minneapolis
Paul G. Moore	Cleveland
*Thomas V. Moore	San Jose
Will C. Moore	Muncie
*Charles W. More	Eveleth
John C. Morfit	St. Louis
Dante J. Morgana	Lockport
Charles C. Morison	Oakland
William H. Morley	Orchard Lake
Ralph R. Morrall	Youngstown
Frank K. Morris	Baltimore
Frederic S. Morris	Pittsburgh
*Jacob E. K. Morris	Olean
*Raymond B. Morris	Olean
Richard H. Morris	Everett
*Elmer E. Morrison	Great Bend
Harry K. Morrison	Concord
Frank H. Morrow	Columbus
*John F. Morse	Nevada
*William E. Moseley	Baltimore
C. Howard Moses	Sharon
*Robert E. Moss	Lagrange
Herbert Moulton	Fort Smith
Arthur J. Movius	Billings
*Harvey G. Mudd	St. Louis
H. H. Muhlenberg	Reading
*Edward W. Mulligan	Rochester
*Thomas Mulligan	Grand Forks
*James G. Mumford[1]	Clifton Springs

*Deceased.

[1]Died before completing payments.

G. Henry Mundt	Chicago
Leo C. Mundy	Wilkes-Barre
*Carl E. Munger	Waterbury
Clarence F. Murbach	Archbold
D. Ray Murdock	Greensburg
*Samuel Murdock, Jr.	Sabetha
Fred T. Murphy	Detroit
*John B. Murphy	Chicago
Michael J. Murphy	Chicago
Harold E. Musser	Somerset
Herbert W. Nafey	NewBrunswick
Howard C. Naffziger	San Francisco
*E. J. Neathery	Sherman
Robert L. Neff	Joplin
William P. Neilson	Enid
Arnold L. Nelson	Des Moines
Orville N. Nelson	Bay Pines
C. C. Nesselrode	Kansas City
*Horace Newhart	Minneapolis
H. Minor Nichols	Portland
George A. Nicola	Los Angeles
*James T. Nix	New Orleans
Byron Nixon	Farmland
*George Henry Noble	Atlanta
Lloyd Noland	Fairfield
Martin Nordland	Minneapolis
*Louis P. Normand	Trois Rivieres
Frank A. Norris	Jacksonville
William J. Norris	Los Angeles
*Harry R. North	Trenton
Clarence E. Northcutt	Ponca City
Fred B. Nugent	Reading
*Charles H. Oakman	Detroit
Theodore K. Oates	Martinsburg
*Albert J. Ochsner	Chicago
*William N. Offutt	Lexington
*Henry H. Ogilvie	San Antonio
Fred B. Olentine	Oak Park
*John H. Oliver	Indianapolis
*Ingersoll Olmstead	Hamilton
Clarence Olson	Princeton
Thomas S. O'Malley	Milwaukee
*A. Augustus O'Neill	Chicago
Owen Roe O'Neill	Paris
John R. Orndorff	Chicago
Paul V. O'Rourke	Detroit
Vasco E. M. Osorio	Honolulu
Alvin M. Osten	Seattle
Thomas H. O'Toole	Norwood
Nicholas Overby	Sandersville
*John E. Owens[1]	Chicago
Oscar Owre	Minneapolis
*Horace Packard	Canton
Rollo K. Packard	Chicago
*Brace W. Paddock	Pittsfield
*John Henry Page	Austin
Gilbert J. Palen	Philadelphia
Stanley W. Pallister	Brooklyn
Arthur Palmer	New York
Charles E. Palmer	Ontario
E. Payne Palmer	Phoenix
William L. Palmer	Albert Lea
Yates S. Palmer	Baldese
*Omar B. Pancoast	Baltimore
Edward J. Panzner	Detroit
*Frederick W. Parham	New Orleans
Bennett R. Parker	Chicago
Edward C. Parker	Gulfport
Harry L. Parker	Lockport
William R. Parkes	Evanston
F. J. Parmenter	Buffalo
John M. Parrish, Jr.	Oklahoma City
*Joseph M. Patterson	Kansas City
*Andrew J. Paulson[1]	Watertown
Alexander H. Peacock	Seattle
Chester A. Peake	Brooklyn
*Richard A. Pearse	Brigham
William W. Pearson	Des Moines
*Charles H. Peck	New York
*Elizabeth L. Peck	Philadelphia
*Thomas E. Peery	Bluefield
William J. Pelletier	Turners Falls
*O. L. Pelton	Elgin
Dwight Pence	Decatur
*James F. Percy	Los Angeles
Harry B. Perkins	Haverhill
William H. Perry	Sterling
*Guy S. Peterkin	Seattle
George S. Peters	Montgomery
*Albert V. Pettit	San Francisco
Joseph A. Pettit	Portland
O. Draper Phelps	Worcester
*William H. Phillips	Cleveland
Forrest J. Pinkerton	Honolulu
*Joseph G. Pinkham[1]	Lynn
Ralph Harrison Pino	Detroit
Samuel C. Plummer	Chicago
Louis F. Plzak	Hinsdale
Stanley S. Polack	Sudbury
*John Osborn Polak	Brooklyn
*William M. Polk[1]	New York
Thomas G. Pollard	Nashville
Jacob A. Polzak	Minneapolis
*Ralph H. Pomeroy	Brooklyn
Darwin B. Pond	Chicago
Arthur R. Porter, Jr.	Memphis

*Deceased.

[1]Died before completing payments.

*Enoch M. Porter	Great Falls
*Miles F. Porter	Fort Wayne
Alfred H. Potter	Springfield
*Caryl A. Potter	St. Joseph
Samuel B. Potter	Pueblo
John W. Poucher	Poughkeepsie
James H. Pound	Tallahassee
Fred J. Pratt	Minneapolis
Lawrence A. Pratt	Detroit
*David A. Prendergast	Cleveland
*Henry D. Prescott	New Bedford
*Alexander Primrose	Toronto
*Edmond M. Prince	Birmingham
Eric P. Quain	Bismarck
Daniel T. Quigley	Omaha
John L. Quinn	Steubenville
Rudolph C. Radabaugh	Hastings
*O. H. Williams Ragan	Hagerstown
Frank L. Ralston	LaGrande
*Robert L. Ramey	El Paso
F. Muriel Ramsey	Millville
*John F. Ranken	Brooklyn
*William E. Ranz	McAllen
David L. Rater	Ottumwa
*Augustus Ravogli	Cincinnati
Fred B. Rawlings	Sandersville
Walter J. Ream	Peru
Charles C. Reed, Jr.	Little Rock
Horace Reed	Oklahoma City
Robert J. Reed	Wheeling
Clarence E. Rees	San Diego
Dee M. Rees	Monterey Park
*Robert G. Reese	New York
Arthur M. Reich	New York
*L. H. Reichelderfer	Washington
Wells C. Reid	Goodrich
Charles L. Reigi	Staten Island
*Theodore C. Rethers	San Francisco
*Joseph H. Reuss[1]	Cuero
Henry G. Reynolds	Paducah
*George B. Rice	Boston
Charles Rich	Newark
Ezra C. Rich	Ogden
Dexter N. Richards	Oakland
Donald C. Richards	Easton
*George L. Richards	Fall River
Paul S. Richards	Bingham Canyon
Ralph T. Richards	Salt Lake City
*W. W. Richardson	Los Angeles
Ted E. Riddell	Scottsbluff
Gail K. Ridelsperger	Warren
*William J. Rideout	Freeport
Theodore F. Riggs	Pierre
Francis G. Riley	Jamaica
Charles A. Ringle	Greeley
Otto C. Risch	New York
*Carl J. Ringnell	Minneapolis
*John H. Rishmiller	Minneapolis
*Harry P. Ritchie	St. Paul
*Emmet Rixford	San Francisco
E. Freeman Robbins	Houston
Hugh Robertson	Philadelphia
Hugh R. Robertson	Warren
J. Archie Robertson	Kansas City
Charles R. Robins	Richmond
John S. Robison	Winchester
*Alpha E. Rockey	Portland
*Cassius C. Rogers	Chicago
McLain Rogers	Clinton
*William A. Rohlf	Waverly
*Alfred P. Roope	St. Petersburg
Frances E. Rose	Spokane
*Maurice I. Rosenthal	Fort Wayne
Hiram E. Ross	Danville
*John L. Rothrock	St. Paul
*William Roush	Lima
Perrie Q. Row	Hammond
Hubert A. Royster	Raleigh
Allen R. Rozar	Macon
Franklin L. Rubright	Sterling
*Kirkland Ruffin	Norfolk
Marshall C. Rumbaugh	Kingston
*Mefford Runyon	South Orange
Carl F. Rusche	Los Angeles
Jaques C. Rushmore	Brooklyn
Witten B. Russ	San Antonio
Ralph S. Russell	San Diego
Sherwood R. Russell	St. Johns
*William W. Russell	Baltimore
*Edwin G. Rust	Cleveland
John Francis Ruzic	Chicago
*H. A. L. Ryfkogel	San Francisco
Jane D. K. Sabine	Boston
*Lena K. Sadler	Chicago
William S. Sadler	Chicago
*James E. Sadlier	Poughkeepsie
Clarence G. Salsbury	Ganado
Paul Curkeet Samson	Oakland
Roy V. Sanderson	Winsted
*Kay I. Sanes	Pittsburgh
*Henry L. Sanford	Cleveland
*Robert Sattler	Cincinnati
*Bacon Saunders	Fort Worth
Roy F. Saunders	Fort Worth

*Deceased.

[1]Died before completing payments.

*Ernst Saurenhaus	Chicago
*Joseph E. Sawtell[1]	Kansas City
*Charles E. Sawyer	Marion
*Reginald H. Sayre	New York
William Scanlon	La Salle
*Ernest L. Schaefer	Brooklyn
William B. Schaefer	Toccoa
*Charles D. Schaeffer	Allentown
Lewis C. Scheffey	Philadelphia
*Herbert D. Schenck	Brooklyn
Herman L. Schiess	Seattle
A. G. Schlieker	East Chicago
Herbert G. Schmidt	Milwaukee
*Henry Schmitz	Chicago
Herbert E. Schmitz	Chicago
William H. Schowengerdt	Champaign
William Schroeder, Jr.	Brooklyn
*William E. Schroeder	Chicago
William E. Schulkey	San Angelo
Louis W. Schultz	Chicago
*G. E. de Schweinitz	Philadelphia
*Jacob Schwinn	Wheeling
*Arnold Schwyzer	St. Paul
Gustav Schwyzer	Minneapolis
*Arthur C. Scott	Temple
Wesley E. Scott	San Francisco
Edwin Seaborn	London
*Gilbert E. Seaman	Winnebago
Lewis H. Seaton	Chambersburg
*Henry K. Seelaus	Philadelphia
Walter C. Seelye	Worcester
Keith E. Selby	South Bend
W. E. Shackleton	Kalamazoo
Harley R. Shands	Jackson
William Sharpe	New York
*Augustus W. Shea	Nashua
George M. Shearer	Jamestown
*George H. Shedd[1]	North Conway
*Jesse B. Shelmire	Dallas
*Joseph H. Shelton	Kingsville
*James A. Sherbondy	Youngstown
*Henry Howard Sherk	Pasadena
*Harry M. Sherman	San Francisco
*Olaf Th. Sherping	Fergus Falls
Marcel W. Sherwood	Temple
James M. Shields	Denver
*Francis E. Shine	Bisbee
*Ralph T. Shipley	Canton
Loring M. Shipp	Henderson
C. H. de T. Shivers	Atlantic City
*Harold Sidebotham	Santa Barbara
Vivien P. Siegel	East St. Louis
Fred W. Siegmund	Los Angeles
*David Silver	Pittsburgh
*Henry M. Silver	New York
Lien Otis Simenstad	Osceola
Richard D. Simonton	Boise
Ellery D. Simpson	Minneapolis
Frank F. Simpson	Honolulu
*Theodore P. Simpson	Beaver Falls
Max Singer	Newark
Bruce H. Sisler	Aspinwall
Ivar Sivertsen	Minneapolis
Henry R. Slack, Jr.	Baltimore
*Frank L. Slater	Rochester
J. Morris Slemons	Los Angeles
Harry G. Sloan	Cleveland
Benjamin F. Slobodien	Perth Amboy
Morris A. Slocum	Pittsburgh
George E. Slotkin	Buffalo
William C. Smail	Jerome
Frederick R. Small	Newburgh
Meyer Smernoff	Bingham Canyon
*A. Howard Smith	Marietta
*A. Macrae Smith	Bellingham
Arthur C. Smith	Elmira
Clifford E. Smith	DeKalb
*Edgar B. Smith	Providence
*Edward W. Smith	Meriden
George S. Smith	Franklin
Harold W. Smith	Orange
James W. Smith	Miami
John C. Smith	Cicero
Ralph T. Smith	Pomona
*Rea Smith	Los Angeles
*Richard R. Smith	Grand Rapids
Robert P. Smith	Seattle
Wilburn Smith	Los Angeles
*Willard W. Smith	Phoenix
William E. Smith	Cleveland
*John B. Smoot	Dallas
*Frank David Smythe[1]	Memphis
M. Murph Snelling	Gulfport
Lucille H. Snow	Evanston
Clarence H. Snyder	Grand Rapids
Crayton C. Snyder	Pasadena
*Karl F. Snyder	Freeport
*Ernst A. Sommer	Portland
G. N. J. Sommer	Trenton
G. N. J. Sommer, Jr.	Trenton
*Frederic J. Souba[1]	Minneapolis
Edmond Souchon	New Orleans
George H. Southwick	Grand Rapids
*Henry E. Southworth	Los Angeles
*Fred A. Spafford	Flandreau
*Walter M. Spear	Rockland
*James F. Spelman[1]	Anaconda

*Deceased.
[1]Died before completing payments.

*William M. Spitzer	Denver
S. Dale Spotts	Philadelphia
Buell H. Sprague	Los Angeles
Charles N. Spratt	Minneapolis
*Samuel M. Sproat	Chillicothe
*St. Clair Spruill[1]	Baltimore
Dorsett L. Spurgeon	Newton
J. Bentley Squier	New York
*Martin Stamm[1]	Fremont
E. MacDonald Stanton	Schenectady
*Charles H. Starkel	Belleville
*Fred Stauffer	Monterey
*Jeremiah H. Stealy[1]	Freeport
*Lester M. Stearns	Kearney
*Roy S. Stearns	Portland
*D. A. K. Steele	Sarasota
Earl R. Steen	Joliet
Ignatius L. Stein	Flushing
Irvin Stein	Philadelphia
Philip Stephens	Los Angeles
*John W. Stephenson	Ashland
DeWitt Stetten	New York
Carl H. Stevens	Belfast
*Edmund H. Stevens	Cambridge
Horace P. Stevens	Cambridge
*Mark D. Stevenson[1]	Akron
*Charles W. Stewart	Newport
*George D. Stewart	New York
Harry J. Stewart	Oak Park
Otto K. Stewart	Hornell
*Ralph A. Stewart	New York
*Walter S. Stewart	Wilkes-Barre
*Fred F. Stocking	Fargo
*Charles F. Stokes[1]	Washington
*James E. Stokes	Salisbury
Merle B. Stokes	Houston
Charles H. Stone	Coatesville
Richard F. Stover	Miami
Richard E. Strain	Nashville
Bernard S. Strait	Penn Yan
*August A. Strasser[1]	Arlington
Ralph R. Stratton	Melrose
*Robert T. Stratton	Oakland
Alfred A. Strauss	Chicago
Charles G. Strickland	Erie
*Joseph A. Stucky	Lexington
Charles T. Sturgeon	Los Angeles
Margaret C. Sturgis	Philadelphia
*Arnold Sturmdorf	New York
Raymond P. Sullivan	New York
Robert E. Sullivan	Nashville
Francis E. Sultzman	Hannibal
Joseph S. Summers	Jefferson City
James Sutherland	Spokane
Wade H. Sutherland	Booneville
Palmer E. Sutton	Royal Oak
*Walter S. Sutton[1]	Kansas City
*Charles J. Swan	Evanston
George F. Swanson	Newberry
Hunter M. Sweaney	Durham
*William J. Sweeney	Weehawken
Charles C. Sweet	Ossining
Robert B. Sweet	Long Beach
Horatio B. Sweetser	Minneapolis
*Joseph K. Swindt	Pomona
John W. Switzer	Wesleyville
I. M. Tarlov	New York
Arthur C. Taylor	Washburn
Howard C. Taylor	New York
*Judson L. Taylor	Houston
*Lewis H. Taylor	Wilkes-Barre
William N. Taylor	Columbus
*Benjamin Tenney	Boston
Joseph Tenopyr	Brooklyn
*Herbert Terry	Providence
Wallace I. Terry	San Francisco
*B. A. Thomas	Philadelphia
Edward R. Thomas	Dayton
Thomas R. Thomas	Lima
William M. Thomas	San Diego
*James Edwin Thompson	Galveston
*John A. Thompson	Brookville
William M. Thompson	La Jolla
Archibald W. Thomson	Poughkeepsie
*Augustus Thorndike	Boston
*W. Burton Thorning	Houston
Aaron Thurman	Boston
Martin B. Tinker	Ithaca
*Richard J. Tivnen	Chicago
*George L. Tobey, Jr.	Boston
Thomas J. Tobin	New York
*Frank C. Todd[1]	Minneapolis
*Harry N. Torrey	Detroit
Calvin E. Townsend	Alhambra
John F. Townsend	Charleston
*Raynham Townshend	New Haven
Stephen E. Tracy	Philadelphia
Albert H. Tribble	Hot Springs
Daniel V. Troppoli	Providence
*Edward H. Trowbridge	Worcester
J. B. Trudelle	Regina
*Philemon E. Truesdale	Fall River
E. J. Tucker	Liberty
*Herman Tuholske	St. Louis
*John S. Turberville	Century
Vincent J. Turcotte	Detroit
Horace E. Turner	Chicago
Walter B. Turner	Youngstown

*Deceased.

[1]Died before completing payments.

*Alexander A. Uhle[1]	Philadelphia
Alfred Uihlein	Rochester
Harold W. Ulch	Detroit
Otto E. Utzinger	Ray
Philip F. Vaccaro	Monongahela
*Derrick T. Vail, Sr.	Cincinnati
*Ap Morgan Vance[1]	Louisville
Guy E. Van Demark	Sioux Falls
Henry J. Vanden Berg	Grand Rapids
*Albert Vander Veer	Albany
Edward S. Van Duyn	Syracuse
Arthur B. Van Loon	Albany
John Van Prohaska	Chicago
Hall G. Van Vlack	Jamestown
*C. Van Zwalenburg	Riverside
Colin C. Vardon	Detroit
Edward M. Vardon	Detroit
Thurman E. Vass	Bluefield
Harold S. Vaughan	New York
Arkell M. Vaughn	Chicago
Karl Leroy Vehe	Chicago
Theodore H. Vinke	Cincinnati
*Frank Vinsonhaler	Little Rock
*Paolo Virdone	Brooklyn
*Charles S. Vivian[1]	Phoenix
David E. Vogan	Mercer
Benjamin N. Wade	Portland
Henry Louis Wagener	Brooklyn
*J. Fred Wagner	West Cheshire
*Ralph W. Wakefield	Bar Harbor
George W. Waldron	Houston
W. J. Waldschmidt	Fond du Lac
*Charles E. Walker, Jr.	Denver
*Edward W. Walker	Cincinnati
*Edwin Walker	Evansville
*John B. Walker	New York
*Waldo W. Walker	Boston
*William P. Walker	Bethlehem
James O. Wallace	Pittsburgh
Sydney Wallenstein	Baltimore
*Florence N. Ward[1]	San Francisco
*James W. Ward	San Francisco
Wilbur Ward	New York
Charles A. Warmer	Los Angeles
*John W. Warner	Washington
Archie W. Warren	Canton
Edward N. Warszewski	Chicago
*James S. Waterman	Brooklyn
*John R. Wathen	Louisville
*Anderson Watkins	Little Rock
Stephen H. Watts	University
Harry H. Wear	Denver
*Rowland F. Webb	Grand Rapids
Arthur L. Weber	Upland
*John H. Weber	Akron
*Harry M. Weed	Buffalo
John E. Weigel	Pittsburgh
*Grover C. Weil	Pittsburgh
Albert E. Weinstein	Steubenville
James Y. Welborn	Evansville
Carl G. Wencke	Battle Creek
Edward T. Wentworth	Rochester
Axel Werelius	Chicago
*Cassius D. Wescott	Chicago
*W. F. Wesselhoeft	Jaffrey
Henry G. Westphal	Glendale
*Richard B. Wetherill	La Fayette
William E. Wheatley	Lorain
*Henry M. Wheeler	Grand Forks
*John M. Wheeler	New York
Joseph E. Wheeler	Togus
Cleveland Whelchel	Gainesville
Ralph U. Whipple	Rockville Centre
Charles S. White	Washington
Daphney E. White	El Dorado
Paul A. White	Davenport
R. Rostin White	Somers Point
*Raleigh R. White[1]	Temple
W. S. Whittemore	Cambridge
*Milton C. Wiggins[1]	Paris
*Iver C. J. Wiig	Fort Lauderdale
*Herbert T. Wikle	Brooklyn
Edgar B. Wilcox	Oskaloosa
*C. F. W. Wilhelmj	East St. Louis
*Harry S. Willard	Paterson
*Howard J. Williams[1]	Macon
Maurice R. Williamson	Alton
*James Clinton Willis	Shreveport
*William H. Wilmer	Baltimore
Herbert F. Wilshusen	Port Chester
Gustave Wilson	Sacramento
*Jefferson H. Wilson	Beaver
John M. Wilson	Mobile
Richard H. Wilson	Martins Ferry
Sherald F. Wiltsie	Seattle
Edward G. Winkler	Buffalo
Gilbert I. Winston	Reading
Nora Winther	Minneapolis
Sheldon K. Wirt	Santa Cruz
Burr T. Wise	Americus
*John Wishart	London
T. Casey Witherspoon	Los Angeles
W. H. Witherstine	Grand Forks
*William M. Wolf	San Antonio
*Hilliard Wood	Nashville
James C. Wood	Cleveland

*Deceased.

[1]Died before completing payments.

Thomas B. Wood	Brooklyn
Charles W. Woodall	Schenectady
James B. Woodman	Franklin
John H. Woodruff	Barre
*James M. Woodson	Temple
Fletcher D. Woodward	Charlottesville
*Lemuel F. Woodward	Worcester
*W. W. Woodward	West Chester
*Ross A. Woolsey	St. Louis
Jack I. Woolf	Dallas
*Franklin R. Wright	Minneapolis
Robert H. Wright	Richmond
Thew Wright	Buffalo
LeRoy A. Wylie	St. Petersburg
*Charles I. Wynekoop	Chicago
Daniel L. Yancey, Jr.	Springfield
*Sidney Yankauer	New York
Chestley L. Yelton	Fairfield
Carl B. Young	Houston
Claud F. Young	Fort Scott
*Hugh H. Young	Baltimore
Morley A. R. Young	Lamont
Tom D. Young	Roscoe
William G. Young	Washington
H. W. K. Zellhoefer	Sioux Falls
*Edward F. Ziegelman[1]	San Francisco
*E. Gustav Zinke[1]	Cincinnati
Clark W. Zugg	Great Bend
Thomas C. Zulick, Jr.	Easton

*Deceased.

[1]Died before completing payments.

PORTRAITS IN MEMORIAL HALL

PRESIDENTS OF THE CLINICAL CONGRESS

TERM	NAME	ARTIST	DATE
1913–1914	*George E. Brewer	Madeleine Cartailher	1930
1916–1917	Fred Bates Lund	Marie D. Page	1931
1912–1913	*Edward Martin	Henry R. Rittenberg	1929
1914–1915	*John B. Murphy	Frederick Wagner	1926

PRESIDENTS OF THE AMERICAN COLLEGE OF SURGEONS

1946–1947	Irvin abell	Samuel R. McDowell	1946
1920–1921	*George E. Armstrong	Alphonse Jongers	1929
1935–1936	Donald C. Balfour	Carl W. Rawson	1935
1937–1938	*Frederic A. Besley	Frederick Roscher	1945
1926–1927	Walter W. Chipman	Alphonse Jongers	1931
1916–1917	*George Crile	Eugene Speicher	1926
1921–1922	*John B. Deaver	Richard Lantry Partington	1929
1913–1916	*John M. T. Finney	Thomas C. Corner	1920
1934–1935	*Robert B. Greenough	Adelaide Cole Chase	1938
1929–1930	Merritte W. Ireland	Mathilde M. Leisenring[1]	1942
1933–1934	*William D. Haggard	Charles Sneed Williams	1929
1931–1932	*Allen B. Kanavel	Arnaldo Tamburini	1933
1928–1929	*Franklin H. Martin	Julian Lamar	1931
1925–1926	Rudolph Matas	Thomas C. Corner	1928
1924–1925	*Charles H. Mayo	Louis Betts	1924
1918–1920	*William J. Mayo		
1930–1931	*C. Jeff Miller	Thomas C. Corner	1930
1938–1939	Howard C. Naffziger	S. Seymour Thomas	1938
1923–1924	*Albert J. Ochsner	Pauline Palmer	1929
1932–1933	J. Bentley Squier	Julian Lamar	1933

*Deceased.
[1]Copied from painting by Thomas C. Corner.

HONORARY FELLOWS

1913

*Sir Rickman John Godlee — London
*William Stewart Halsted — Baltimore
*William Williams Keen — Philadelphia
*John Collins Warren — Boston
*Robert F. Weir — New York

1914

*Dudley P. Allen — Cleveland
*Thomas Addis Emmet — New York
*William C. Gorgas — Washington
*Lewis Stephen Pilcher — Montclair
*Sir Thomas George Roddick — Montreal
*Francis J. Shepherd — Montreal
*Edmond Souchon — New Orleans
*J. William White — Philadelphia

1915

*David William Cheever — Boston
*Sir Wilfred Thomason Grenfell — New York
*Stephen Smith — New York
*Louis McLane Tiffany — Baltimore

1916

*Ernest Sidney Lewis — New Orleans

1917

Rupert Blue — Washington
*William C. Braisted — West Chester
Charles U. Dercle — Algiers
Sir T. H. John Goodwin — Devizes
*Lord Moynihan of Leeds — Leeds

1918

Raffaele Bastianelli — Rome
*Pierre Duval — Paris
George E. Gask — Henley-on-Thames
Merritte W. Ireland — Washington
*Sir Thomas Myles — Dublin
George Grey Turner — London

1919

*Sir Anthony Alfred Bowlby — London
*Irving Heward Cameron — Toronto
*Sir Robert Jones — Liverpool
*Theodore Tuffier — Paris

1920

*Albert Carless — Crieff
*John T. Fotheringham — Toronto
*William Gardner — Montreal
Guy Carleton Jones — Alassio
*John Stewart — Halifax
*Sir William Taylor — Dublin

1921

*Miguel H. Alcivar — Guayaquil
*João Alves de Lima — São Paulo
José de Mendonça — Rio de Janeiro
*Fritz de Quervain — Berne
Guillermo Gastañeta — Lima
*H. C. Jacobaeus — Stockholm
*Jan Schoemaker — The Hague
*Sir Harold J. Stiles — Gullane
Edward R. Stitt — Washington
*Sir Robert Woods — Dublin

1922

José Arce — Buenos Aires
*José E. Casuso — Havana
Henry H. Chown — Winnipeg
*Andrew Fullerton — Belfast
Einar S. H. Key — Stockholm
Guillermo Münnich — Valparaiso
*Enrique Pouey — Montevideo
José A. Presno y Bastiony — Havana
*Luis Razetti — Caracas
*Ulises Valdes — Mexico City

1923

*Gregorio Amunategui S. — Santiago
Augusto S. Boyd — Panama
Rafael Calvo C. — Cartagena
Hugh S. Cumming — Washington
*Olympio Arthur Ribeiro da Fonseca — Rio de Janeiro
Marcelino Herrera Vegas — Buenos Aires
Sir Alfred E. Webb-Johnson — London
Sir William I. de Courcy Wheeler — London

1924

Sir Henry Lindo Ferguson — Dunedin
*Thierry de Martel — Paris
Sir Carrick Robertson — Auckland
*Robert Hamilton Russell — Melbourne
*Ralph Worrall — Sydney

1925

*W. Blair Bell — West Felton
*William Henry Carmalt — New Haven
*Lord Dawson of Penn — London
*Frederic S. Dennis — New York
Philip Franklin — London
*Sir William Arbuthnot Lane — London
*Vittorio Putti — Bologna

*Deceased.

1926

Roberto Alessandri — Rome
Sir Louis Edward Barnett — Hampden
Sir John Fraser — Edinburgh
William S. Handley — London
Sir Ewen John Maclean — Cardiff
*Lucas Sierra — Santiago
*Sir David P. D. Wilkie — Edinburgh
*Archibald Young — Glasgow

1927

*Sir John Bland-Sutton — London
*Gordon Craig — Sydney
Svend-Aage Gammeltoft — Copenhagen
Elis Essen-Möller — Lund

1928

*Sir Charles Alfred Ballance — London
*Sir John Lynn-Thomas — Llechryd
*Sir Squire Sprigge — London
*Sir George Adlington Syme — Malvern

1929

*Florestan Aguilar — Madrid
James Heyman — Stockholm
William A. Osborne — Melbourne

1930

*Emile de Grósz — Budapest
Otfrid Foerster — Breslau
*William Ernest Miles — London
Henry Wade — Edinburgh

1931

Arthur H. Burgess — Manchester
Sir Charles Gordon-Watson — London
Hans von Haberer — Cologne

1932

Sir G. Lenthal Cheatle — London
José Goyanes Capdevila — Madrid

1933

*Robert M. Allan — Melbourne
Robert U. Patterson — Washington
Perceval S. Rossiter — Washington
*Sir Beckwith Whitehouse — Birmingham

*Deceased.

1934

Sir Harold Delf Gillies — London
*Josef Halban — Vienna
Harry Platt — Manchester
Bethel Solomons — Dublin

1936

W. Fletcher Shaw — Manchester
Sir James Walton — London

1937

John P. Lockhart-Mummery — London

1938

Charles Ransom Reynolds — Washington
William Heneage Ogilvie — London

1939

James Carre Magee — Washington
Thomas Parran — Washington
*Eugene Pólya — Budapest

1941

Gordon Gordon-Taylor — London
Ross T. McIntire — Washington
Pablo Luis Mirizzi — Córdoba
*Rafael Silva — Mexico City

1943

*Nicolaj N. Burdenko — Moscow
Sergei S. Yudin — Moscow

1946

Gustavo Baz Prada — Mexico City
Leonce A. Dejardin — Brussels
*Herman de Las Casas — Caracas
Norman T. Kirk — Washington
Paul A. Lorthioir — Brussels
Leopold A. Mayer — Brussels

1947

Robert K. S. Lim — Shanghai
Benedicto Montenegro — São Paulo

FELLOWS OF THE COLLEGE

LISTED BY STATES, PROVINCES, AND CITIES
WITH SPECIALTIES INDICATED

UNITED STATES OF AMERICA

ALABAMA

ANNISTON

Gray, Hugh, 931 Noble St. . . . . *Surgery*
Sellers, Neil E., 931 Noble St. . . . . *Surgery*

BELLE MINA

Kennedy, Berthold S. . . . . *Retired*

BENTON

Staggers, William L. . . . . *Retired*

BESSEMER

Davidson, Alton W., 1826 3rd Ave., N. . . . . *Surgery*
Payne, William N., 1700 3rd Ave. . . . . *Surgery*
Waldrop, R. W., 1826 3rd Ave. . . . . *Surgery*

BIRMINGHAM

Andrews, Neal L., 2121 Highland Ave. . . . . *Proctology*
Beddow, William H., 1023 S. 20th St. . . . . *Surgery*
Boulware, Thomas M., 2501 16th Ave., N. . . . . *Obstetrics*
Branscomb, Louise, 1927 1st Ave., N. . . . . *Gynecology*
Brown, Hunter M., 1922 10th Ave., S. . . . . *Gynecology*
Callahan, Alston, 908 S. 20th St. . . . . *Ophthalmology*
Campbell, Samuel J., 811 S. 20th St. . . . . *Surgery*
Carmichael, John L., 2011 9th Ave., S. . . . . *Surgery*
Carraway, Benjamin Monroe, 2501 16th Ave., N. . . . . *Surgery*
Carraway, Charles N., 2501 16th Ave., N. . . . . *Surgery*
Chenoweth, Arthur I., 1023 S. 20th St. . . . . *Surgery*
Conwell, H. Earle, 1023 S. 20th St. . . . . *Orthopedic Surgery*
Cothran, Robert M., 1023 S. 20th St. . . . . *Urology*
Dabney, M. Y., 2300 Highland Ave. . . . . *Gynecology*
Donald, Charles J., Jr., 918 S. 20th St. . . . . *Surgery*
Donald, Dan Caldwell, 918 S. 20th St. . . . . *Surgery*
Donald, Joseph M., 918 S. 20th St. . . . . *Surgery*
Douglas, Gilbert F., 1111 S. 20th St. . . . . *Gynecology, Obstetrics*
Drennen, W. Earle, 2160 Highland Ave. . . . . *Surgery*
Ferry, James A., 1023 S. 20th St. . . . . *Surgery*
Fisher, Gilbert Eugene, 1023 S. 20th St. . . . . *Otolaryngology, Bronchoscopy*
Ford, Claude H., 1023 S. 20th St. . . . . *Surgery*
Forney, John M., 908 S. 20th St. . . . . *Surgery*
Galbraith, James G., 1117 S. 22nd St. . . . . *Neurological Surgery*
Guthrie, Robert F., 1927 1st Ave. . . . . *Surgery*
Hargis, Estes H., 1131 N. 28th St. . . . . *Surgery*
Harris, Arthur Buckner, 1023 S. 20th St. . . . . *Ophth., Otorhinolaryngology*
Harrison, William G., 4142 Cliff Rd. . . . . *Retired*
Haynes, Walter G., 2026 2nd Ave., N. . . . . *Neurological Surgery*
Henderson, Hiliary H., Jr., 2205 Highland Ave. . . . . *Surgery*
Hogan, Edgar P., 920 S. 20th St. . . . . *Surgery*
Irwin, Winston H., 2501 16th Ave., N. . . . . *Surgery*

ALABAMA—Continued

BIRMINGHAM—Continued

Jackson, Harry L., 1928 1st Ave., N. . . . . *Surgery*
Jenkins, John F., Jr., 2300 Highland Ave. . . . . *Surgery*
Jones, Walter C., 7915 2nd Ave., S. . . . . *Surgery*
Jones, William N., 1927 1st Ave., N. . . . . *Gynecology*
Jordan, William M., 2772 Hanover Circle . . . . . *Retired*
Kahn, Sigmond A., 2160 Highland Ave. . . . . *Surgery*
Linder, Hugh M. C., 2211 Highland Ave. . . . . *Surgery*
Linn, Julius E., 1023 S. 20th St. . . . . *Proctology*
MacIntyre, Dugald S., 1023 S. 20th St. . . . . *Surgery*
Magruder, Thomas V., 1023 S. 20th St. . . . . *Surgery*
Mason, James M., 1023 S. 20th St. . . . . *Surgery*
Mason, James M., III., 1023 S. 20th St. . . . . *Surgery*
McDowell, James F., 2167 Highland Ave. . . . . *Gynecology, Obstetrics*
McQuiddy, Robert C., 1023 S. 20th St. . . . . *Urology*
Morgan, John R., 900 S. 20th St. . . . . *Surgery*
O'Connell, Edward, 1023 S. 20th St. . . . . *Surgery*
O'Dell, James Walter, 8044 2nd Ave., S. . . . . *Surgery*
Roscoe, Geoffrey J., 2030 11th Ave., S. . . . . *Surgery*
Rucker, Edmund W., Jr., 1927 1st Ave., N. . . . . *Otorhinolaryngology*
Scott, Walter F., 1023 S. 20th St. . . . . *Urology*
Simon, Harold E., 2930 12th Ave., N. . . . . *Surgery*
Smith, Henry R., 2011 9th Ave., S. . . . . *Surgery*
Stabler, Andrew L., 2021 6th Ave., N. . . . . *Surgery*
Terhune, Samuel R., 1927 1st Ave., N. . . . . *Orthopedic Surgery*
Turlington, Lee F., 1922 10th Ave., S. . . . . *Gynecology*
Warrick, William D., 2211 Highland Ave. . . . . *Urology*
Williamson, Byrn, 2930 12th Ave., N. . . . . *Surgery*
Wilson, Charles H., 2144 Highland Ave. . . . . *Orthopedic Surgery*
Wilson, Cunningham, 2026 2nd Ave., N. . . . . *Surgery*
Wilson, Joseph D., 2205 Highland Ave. . . . . *Surgery*
Word, Buford, 929 S. 20th St. . . . . *Gynecology*

DOTHAN

Ellis, John T., 814 S. St. Andrews St. . . . . *Surgery*
Moody, Earle F., 311 N. Alice St. . . . . *Surgery*

FAIRFIELD

Hamrick, Robert A., Tennessee Coal, Iron and Railroad Hospital . *Surgery*
Noland, Lloyd, Tennessee Coal, Iron and Railroad Hospital . . . *Surgery*
West, Otus Theron, Tennessee Coal, Iron and Railroad Hospital . . . . . *Gynecology, Obstetrics*
Yelton, Chestley L., Tennessee Coal, Iron and Railroad Hospital . . *Surgery*

FAYETTE

Robertson, John Banks . . . . . *Surgery*

FLORENCE

Kennedy, William C., 416 N. Court St. . . . . *Surgery*
Simpson, Wyatt C., 416 N. Seminary St. . . . . *Surgery*

GADSDEN

Campbell, Henry A., 120 S. 6th St. . . . . *Surgery*
Morgan, James O., 232 Broad St. . . . . *Surgery*

GREENVILLE

Stabler, E. Vernon, 424 Oak St. . . . . *Surgery*
Stabler, Lorenzo V., Stabler Infirmary . . . . . *Surgery*

ALABAMA—Continued

HUNTSVILLE

Caldwell, Edwin V., 102 W. Clinton St. . . . . *Surgery*

JASPER

Jackson, Albert C., 1100 7th Ave. . . . . *Surgery*

MOBILE

Acker, Paul J. M., 153 Government St. . . . . *Surgery*
Boudreau, F. Thomas, 103 Dauphin St. . . . . *Urology*
Brown, Alexander J., 57 St. Francis St. . . . . *Gynecology, Obstetrics*
Clarke, Norborne R., 1201 Springhill Ave. . . . . *Gynecology, Obstetrics*
Dodson, James H., 103 Dauphin St. . . . . *Proctology*
Dowling, Herbert B., 803 Government St. . . . . *Gynecology, Obstetrics*
Frazer, Emmett B., 109 N. Conception St. . . . . *Surgery*
Hannon, William C., 1257 Springhill Ave. . . . . *Orthopedic Surgery*
Heiter, W. Leslie, 103 Dauphin St. . . . . *Surgery*
Henderson, Andrew D., 259 St. Francis St. . . . . *Surgery*
Hinton, Lawrence H., 101 Dauphin St. . . . . *Ophth., Otorhinolaryngology*
Johnson, Gayle T., 56 St. Joseph St. . . . . *Ophth., Otolaryngology*
Martin, Henry F., 904 Government St. . . . . *Otolaryngology*
Meeker, William R., 112 Levert St. . . . . *Surgery*
Oswalt, George G., 56 St. Joseph St. . . . . *Surgery*
Perdue, James D., 56 St. Joseph St. . . . . *Ophthalmology*
Peterson, James J., 103 Dauphin St. . . . . *Surgery*
Rouse, Clyde C., 56 St. Joseph St. . . . . *Surgery*
Rutherford, Charles L., 309 Government St. . . . . *Surgery*
Taylor, J. Leslie, 52 St. Joseph St. . . . . *Surgery*
Weldon, Joseph M., 455 Government St. . . . . *Obstetrics*
Wilson, John M., 103 Dauphin St. . . . . *Surgery*
Wood, Arthur A., 103 Dauphin St. . . . . *Surgery*
Yemm, Warren A., 103 Dauphin St. . . . . *Surgery*
Zieman, Stephan A., 805 Government St. . . . . *Surgery*

MONTGOMERY

Blue, John H., 201 Montgomery St. . . . . *Surgery*
Boozer, Thomas S., 32 Clayton St. . . . . *Surgery*
Branch, John L., 201 Montgomery St. . . . . *Surgery*
Gayden, Lewis Ruben, 203 Montgomery St. . . . . *Urology*
Gunter, William A., Jr., 4 Catoma St. . . . . *Surgery*
Hill, Luther L., II, 24 S. Perry St. . . . . *Surgery*
Hill, Robert S., 125 Gilmer Ave. . . . . *Surgery*
Holding, Bruce F., 201 Montgomery St. . . . . *Ophth., Otorhinolaryngology*
Hubbard, T. Brannon, 515 Forest Ave. . . . . *Surgery*
Jackson, B. Franklin, Jr., 521 Forest Ave. . . . . *Surgery*
Martin, John A., 407 S. Court St. . . . . *Surgery*
Mertins, Paul S., Jr., 32 Clayton St. . . . . *Otolaryngology*
Thigpen, Charles A., 401 S. Court St. . . . . *Ophthalmology*
Thigpen, Francis M., 201 Montgomery St. . . . . *Surgery*

PLATEAU

Cawthon, Edly W., Telegraph Rd. and Meaher Ave. . . . . *Surgery*

REPTON

Carter, William R. . . . . *Surgery*

SELMA

Bayne, Rembert D., 116 Mabry St. . . . . *Surgery*
Doherty, Drayton H., 103 Union St. . . . . *Surgery*

ALABAMA—Continued

SELMA—Continued

Ehlert, William E., 912 Dallas Ave. . . . . *Surgery*
Greene, Gilbert B., 513 Mabry St. . . . . *Surgery*
Harper, William F., 201 Broad St. . . . . *Surgery*
Hermann, Robert C., 513 Mabry St., S. . . . . *Surgery*
Kenan, James, 120 Broad St. . . . . *Surgery*
Luckie, Kenneth E., 217 Broad St. . . . . *Surgery*
Moseley, Samuel O., 25 Lauderdale St. . . . . *Surgery*
Skinner, Marcus, 513 Mabry St. . . . . *Surgery*
Smith, Josiah H., 103 Union St. . . . . *Surgery*

SHAWMUT

Cowles, William L. . . . . *Surgery*

SHEFFIELD

Blake, Wyatt H., Jr., Blake Bldg. . . . . *Surgery*
Littlepage, George F., 204 E. 4th St. . . . . *Surgery*

SYLACAUGA

Craddock, French H., F. Hood Craddock Memorial Clinic . . . . *Surgery*
Craddock, French H., Jr., F. Hood Craddock Memorial Clinic . . *Surgery*
Nickerson, Paul, 100 E. 2nd St. . . . . *Surgery*

TALLADEGA

Salter, Clarence L. . . . . *Surgery*

TROY

Beard, Robert B. . . . . *Surgery*

TUSCALOOSA

Collier, James P., 2414 8th St. . . . . *Surgery*
Davis, Luther, Jr., 2330 Broad St. . . . . *Surgery*
Searcy, Harvey B., 2501 6th St. . . . . *Ophthalmology*

ARIZONA

COTTONWOOD

Carlson, Arthur C., Marcus J. Lawrence Memorial Hospital . . . *Surgery*

DOUGLAS

Adamson, Edward W., 1060 G Ave. . . . . *Surgery*

FLAGSTAFF

Sechrist, Charles W., 9 N. Leroux St. . . . . *Surgery*

GANADO

Salsbury, Clarence G., Sage Memorial Hospital . . . . . *Surgery*

GLOBE

Harper, Theodore C., 149 Mesquite St. . . . . *Surgery*

KINGMAN

Findlay, Francis M., Masonic Bldg. . . . . *Surgery*

MIAMI

Harris, Ira E., Miami-Inspiration Hospital . . . . . *Surgery*
Kelly, Marcus G., Miami-Inspiration Hospital . . . . . *Surgery*

NOGALES

Noon, Zenas B., 313 Noon St. . . . . *Surgery*

PHOENIX

Bate, Thomas H., 15 E. Monroe St. . . . . *Surgery*
Beck, L. D., 1626 N. Central Ave. . . . . *Surgery*
Bishop, Wm. A., Jr., 601 W. Berridge Lane . . . . . *Orthopedic Surgery*

ARIZONA—Continued

PHOENIX—Continued

Brinkerhoff, David E., 926 E. McDowell Rd. . . . . *Otorhinolaryngology*
Brown, Preston T., 15 E. Monroe St. . . . . *Gynecology, Obstetrics*
Case, Paul Henry, 15 E. Monroe St. . . . . *Ophthalmology*
Cleveland, William H., 39 West Adams St. . . . . *Surgery*
Cruthirds, Archie E., 15 E. Monroe St. . . . . *Ophth., Otorhinolaryngology*
Day, Merriwether L., 926 E. McDowell Rd. . . . . *Urology*
Fagan, Shuler, R. 9, Box 267 . . . . . *Surgery*
Greer, Joseph M., 15 E. Monroe St. . . . . *Surgery*
Haines, Ronald S., 926 E. McDowell Rd. . . . . *Orthopedic Surgery*
Harbridge, Delamere F., 15 E. Monroe St. . . . . *Ophthalmology*
Harris, Karl Sanders, 15 E. Monroe St. . . . . *Surgery*
Johnson, James L., 15 E. Monroe St. . . . . *Ophth., Otorhinolaryngology*
Ketcherside, Hilary D., 15 E. Monroe St. . . . . *Surgery*
Lytton-Smith, James, 926 E. McDowell Rd. . . . . *Orthopedic Surgery*
Melick, Dermont Wilson, 15 E. Monroe St. . . . . *Surgery*
Melton, Bernard L., 15 E. Monroe St. . . . . *Ophth., Otorhinolaryngology*
Ovens, James Maurice, 926 E. McDowell Rd. . . . . *Surgery*
Palmer, Charles B., 125 W. Monroe St. . . . . *Surgery*
Palmer, E. Payne, 15 E. Monroe St. . . . . *Surgery*
Palmer, E. Payne, Jr., 15 E. Monroe St. . . . . *Surgery*
Palmer, Paul V., 15 E. Monroe St. . . . . *Surgery*
Ploussard, Charles N., 15 E. Monroe St. . . . . *Surgery*
Randolph, Howell, 15 E. Monroe St. . . . . *Thoracic Surgery*
Robb, Mayo, 15 E. Monroe St. . . . . *Ophth., Otorhinolaryngology*
Ross, Norman A., 15 E. Monroe St. . . . . *Surgery*
Schwartz, William A., 15 E. Monroe St. . . . . *Ophth., Otorhinolaryngology*
Singer, Paul L., 39 W. Adams St. . . . . *Urology*
Thoeny, Oscar W., 926 E. McDowell Rd. . . . . *Ophth., Otolaryngology*
Tuthill, Alexander M., 15 E. Monroe St. . . . . *Surgery*
Williams, Henry G., 926 E. McDowell Rd. . . . . *Surgery*
Williamson, George A., 802 N. 1st Ave. . . . . *Orthopedic Surgery*
Woodman, Thomas W., 800 N. 1st Ave. . . . . *Surgery*

PRESCOTT

Allen, James Henry, 107 N. Cortez St. . . . . *Surgery*
Looney, Robert N., Masonic Temple Bldg. . . . . *Surgery*
Swetnam, Charles R. K., 219 S. Mt. Vernon St. . . . . *Otolaryngology*
Yount, Clarence E., 103 N. Cortez St. . . . . *Surgery*

RAY

Utzinger, Otto E., Kennecott Copper Corporation Hospital . . . *Surgery*

TUCSON

Bledsoe, Nelson C., 1115 E. 6th St. . . . . *Surgery*
Boone, George D., 601 E. 6th St. . . . . *Surgery*
Brainard, Hollis H., 130 S. Scott St. . . . . *Gynecology, Obstetrics*
Brown, Earl H., Jr., 130 S. Scott St. . . . . *Ophth., Otorhinolaryngology*
Carrell, William D., 123 S. Stone Ave. . . . . *Gynecology, Obstetrics*
Clyne, Meade, 110 S. Scott St. . . . . *Surgery*
Cogswell, Howard D., 130 S. Scott St. . . . . *Surgery*
Fitzgerald, Guy H., 1115 E. 6th St. . . . . *Surgery*
Flood, Clyde E., 4 E. Congress St. . . . . *Surgery*
Francis, J. Donald, 433 N. Tucson Blvd. . . . . *Orthopedic Surgery*
Gore, Victor M., 123 S. Stone Ave. . . . . *Surgery*

ARIZONA—Continued

TUCSON—Continued

Hastings, Robert E., 1811 E. Speedway . . . . . *Orthopedic Surgery*
James, Howard C., 2440 E. 6th St. . . . . *Gynecology, Obstetrics*
Lesemann, Frederick J., Jr., 4 E. Congress St. . . . . *Surgery*
Littlefield, J. Braxton, 45 E. Jackson St. . . . . *Surgery*
Manning, Wilkins R., 724 N. Stone Ave. . . . . *Surgery*
McElvare, George G., Route 5, Box 102F . . . . . *Retired*
Roads, Homer D., 2449 E. 7th St. . . . . *Retired*
Rudolph, Royal W., 4 E. Congress St. . . . . *Surgery*
Secrist, Delbert L., 123 S. Stone Ave. . . . . *Surgery*
Shultz, William G., 2448 E. 6th St. . . . . *Urology*
Smith, Robert K., 4 E. Congress St. . . . . *Obstetrics*
Sullivan, John A. 2820 E. 6th St. . . . . *Surgery*
Thomas, Charles A., 130 S. Scott St. . . . . *Thoracic Surgery*
Thomas, Naugle K., 130 S. Scott St. . . . . *Surgery*
Wright, Thew, Route 4, Box 60 . . . . . *Retired*

WICKENBURG

Bralliar, Floyd B., Box E . . . . . *Surgery*

ARKANSAS

BATESVILLE

Ketz, Wesley J., 377 E. Main St. . . . . *Surgery*

BLYTHEVILLE

Rowland, John F., 612 W. Main St. . . . . *Ophth., Otorhinolaryngology*

CAMDEN

Jameson, John B., 103 S. Harrison St. . . . . *Surgery*
Robins, Rufus B., 111 Van Buren St. . . . . *Surgery*

CLARKSVILLE

Hunt, Earle H., 403 Fillmore St. . . . . *Surgery*

CROSSETT

Hipsley, Roland W., Crossett Hospital. . . . . *Surgery*

EL DORADO

Cathey, Arley D., 112 W. Peach St. . . . . *Surgery*
Harper, John W., 214 N. Washington Ave. . . . . *Surgery*
Moore, Berry L., 106 N. Washington Ave. . . . . *Surgery*
White, Daphney Earl, 100 W. Main St. . . . . *Surgery*

FAYETTEVILLE

Ellis, Edward F., 102 N. College Ave. . . . . *Surgery*
Fowler, William Alonzo, 301 W. Mountain St. . . . . *Obstetrics*
Hathcock, Alfred H., 4 W. Center St. . . . . *Surgery*
Hathcock, Preston L., 4 W. Center St. . . . . *Surgery*
Lesh, Ruth Ellis, 221 N. College Ave. . . . . *Gynecology, Obstetrics*

FORT SMITH

Crigler, Ralph E., 1425 N. 11th St. . . . . *Proctology*
Hoge, Arthur F., 602 Garrison Ave. . . . . *Surgery*
Holt, Charles S., 1425 N. 11th St. . . . . *Surgery*
Jones, I. Fulton, 602 Garrison Ave. . . . . *Surgery*
Krock, Frederick H., 1425 N. 11th St. . . . . *Surgery*
Moulton, Herbert, 621 Garrison Ave. . . . . *Ophthalmology*
Wilson, Carl L., 1425 N. 11th St. . . . . *Urology*

ARKANSAS—Continued

HOPE

Cannon, George E., 314 S. Main St. . . . . *Surgery*
Lile, Luther M., 112 E. 2nd St. . . . . *Surgery*
Martindale, James G., 205 S. Elm St. . . . . *Surgery*

HOT SPRINGS

Burton, Frank M., 236 Central Ave. . . . . *Surgery*
Chamberlain, Warren W., 236 Central Ave. . . . . *Surgery*
Short, Zuber N., 236 Central Ave. . . . . *Ophth., Otorhinolaryngology*
Tribble, Albert H., 236 Central Ave. . . . . *Surgery*

JONESBORO

Shanlever, Rufus C., 624 S. Main St. . . . . *Surgery*
Sloan, Ralph M., 211 Wilkins St. . . . . *Retired*
Stroud, Ernest J., 624 S. Main St. . . . . *Surgery*
Stroud, Homer A., 624 S. Main St. . . . . *Surgery*

LAKE VILLAGE

Burge, John H., 436 S. Cokley Ave. . . . . *Surgery*

LITTLE ROCK

Autry, Paul G., 106 E. 5th St. . . . . *Surgery*
Blakely, Rupert M., 421 Main St. . . . . *Gynecology, Obstetrics*
Brown, T. Duel., 701 Main St. . . . . *Urology*
Caldwell, Robert, 701 Main St. . . . . *Ophth., Otorhinolaryngology*
Cooper, William Grant, Jr., 13th and McAlmont Sts. . . . . *Surgery*
Dean, Gilbert O., 701 Main St. . . . . *Surgery*
Donaldson, Joy K., 701 Main St. . . . . *Surgery*
Ellison, Eugene T., 12th and McAlmont Sts. . . . . *Gynecology, Obstetrics*
Eubanks, Robert M., 701 Main St. . . . . *Surgery*
Gann, Dewell, Jr., 215 E. 6th St. . . . . *Surgery*
Gay, Ellery C., 701 Main St. . . . . *Plastic Surgery*
Hayes, J. Donald, 701 Main St. . . . . *Surgery*
Hayes, J. Harry, 701 Main St. . . . . *Surgery*
Henry, Charles R., 701 Main St. . . . . *Gynecology, Obstetrics*
Higgins, Homer A., 4601 Kavanaugh Blvd. . . . . *Surgery*
Hollenberg, Henry G., 103 W. Capitol Ave. . . . . *Surgery*
Hoover, Paul W., 4417 Kenyon St. . . . . *Surgery*
Hudson, Elmer M., 311 Beech St. . . . . *Retired*
Hundling, Herman W., 909 Main St. . . . . *Surgery*
Johnson, Glenn H., 701 Main St. . . . . *Gynecology*
Jones, H. Fay H., 701 Main St. . . . . *Urology*
Miller, Harold N., 5016 Lee Ave. . . . . *Obstetrics*
Reed, Charles C., Jr., 215 E. 6th St. . . . . *Surgery*
Rosenbaum, Carl A., 701 Main St. . . . . *Surgery*
Rowen, Ralph E., University of Arkansas
School of Medicine . . . . . *Orthopedic Surgery*
Sanderlin, Joseph H., 703 Main St. . . . . *Gynecology*
Shipp, David H., 701 Main St. . . . . *Surgery*
Shuffield, Joseph F., 701 Main St. . . . . *Orthopedic Surgery*

MORRILTON

Mobley, H. E., 207 S. Moose St. . . . . *Surgery*

NEWPORT

Elton, Albert M., 2nd and Laurel Sts. . . . . *Surgery*

ARKANSAS—Continued

PINE BLUFF
Causey, Hunter A., 204 Pine St. . . . . *Surgery*
Jenkins, John S., 501 Main St. . . . . *Orthopedic Surgery*

PRAIRIE GROVE
Mock, Will H., Mock Clinic and Hospital . . . . . *Surgery*

PRESCOTT
Buchanan, Albert S., 600 E. 6th St. . . . . *Surgery*

RUSSELLVILLE
Smith, Robert L., 1818 W. Main St. . . . . *Surgery*

SEARCY
Hawkins, Martin C., Jr., Hawkins Clinic Hospital . . . . . *Surgery*

SILOAM SPRINGS
Williams, James R., 912 E. 9th St. . . . . *Surgery*

STATE SANATORIUM
Dickey, Albert B. . . . . *Surgery*

TEXARKANA
Good, Louis P., 401 E. 5th St. . . . . *Surgery*
Harrell, William B., 317 State Line Ave. . . . . *Gynecology*
Jones, John W., 401 E. 5th St. . . . . *Gynecology, Obstetrics*
Kittrell, Thomas F., 206 State Line Ave. . . . . *Surgery*
Pickett, Reavis W., 226 E. 6th St. . . . . *Surgery*
Smith, W. Decker, 6th and Walnut Sts. . . . . *Surgery*
Teasley, Gerald Haynes, 401 E. 5th St. . . . . *Urology*

CALIFORNIA

ALAMEDA
Henderson, Ernest W., 2411 Santa Clara Ave. . . . . *Gynecology, Obstetrics*
Ohanneson, John, 2242 Santa Clara Ave. . . . . *Surgery*
Smithies, Harold R., 2241 Central Ave. . . . . *Otorhinolaryngology*

ALHAMBRA
Coleman, Denver D., 2339 W. Valley Blvd. . . . . *Gynecology, Obstetrics*
Johnson, William E., 131 N. Valencia St. . . . . *Retired*
Townsend, Calvin E., 248 E. Main St. . . . . *Ophth., Otorhinolaryngology*

ALTADENA
Haines, Charles L., 2714 N. Fair Oaks Ave. . . . . *Surgery*
Mitchell, Whiting B., 2862 Maiden Lane . . . . . *Retired*

ANAHEIM
Gendel, Samuel, 117 N. Claudina St. . . . . *Surgery*
Johnston, Herbert A., 205 S. Claudina St. . . . . *Surgery*
Wilson, Llewellyn E., 106 N. Claudina St. . . . . *Surgery*
Wood, John A., 106 N. Claudina St. . . . . *Surgery*

ARCADIA
Surber, Alva C., Jr., 1014 Hampton Rd. . . . . *Urology*
Tennison, William J., III, 38 E. Huntington Dr. . . . . *Surgery*

ATHERTON
Seelig, Major G., 54 Belleau Ave. . . . . *Retired*

ATWATER
Jackson, Edward A., 236 Broadway . . . . . *Surgery*

AUBURN
Briner, Charles C., 930 High St. . . . . *Surgery*

CALIFORNIA—Continued

BAKERSFIELD

Schreiber, Samuel L., 1529 19th St. . . . . *Surgery*
Stewart, Charles E., Jr., 2026 17th St. . . . . *Otolaryngology*
Thorner, Moses, Stockdale . . . . . *Surgery*

BERKELEY

Benteen, Frederick H., 2161 Allston Way . . . . . *Surgery*
Elliot, James S., 2884 Telegraph Ave. . . . . *Urology*
Griffin, Miles, 2900 Telegraph Ave. . . . . *Urology*
Hadden, David Rodney, 2580 Bancroft Way . . . . *Gynecology, Obstetrics*
Hadden, Malcolm B., 2580 Bancroft Way . . . . . *Orthopedic Surgery*
Harkness, James T., 2140 Shattuck Ave. . . . . *Surgery*
Hofmann, T. Richard, 2580 Bancroft Way . . . . *Gynecology, Obstetrics*
Legge, Robert T., 6 Roble Rd. . . . . *Retired*
McChesney, Paul, 2644 Telegraph Ave. . . . . *Surgery*
Thomas, Hayward G., 1008 Mariposa Ave. . . . . *Retired*

BEVERLY HILLS

Barshop, Nathan, 405 N. Bedford Dr. . . . . *Surgery*
Baumgartner, Conrad J., 409 N. Camden Dr. . . . . *Surgery*
Bernstein, Maurice A., 409 N. Camden Dr. . . . . *Surgery*
Bouffleur, Albert I., 1701 Lexington Rd. . . . . *Surgery*
Browne, Francis E., 9730 Wilshire Blvd. . . . . *Surgery*
Cameron, Markley C., 409 N. Camden Dr. . . . . *Surgery*
Dow, Julian N., 9730 Wilshire Blvd. . . . . *Ophthalmology*
Doyle, James C., 415 N. Camden Dr. . . . . *Gynecology*
Ellmore, Lewis F., 9622 Brighton Way . . . . . *Surgery*
Fagan, Robert Halderman, 153 S. Lasky Dr. . . . . *Gynecology, Obstetrics*
Felger, Louie, 9730 Wilshire Blvd. . . . . *Surgery*
Foltz, Thomas P., 120 S. Lasky Dr. . . . . *Surgery*
Gooel, Elmer F., 416 N. Bedford Dr. . . . . *Surgery*
Gurdin, Michael M., 416 N. Bedford Dr. . . . . *Plastic Surgery*
Hart, Samuel D., 405 N. Bedford Dr. . . . . *Gynecology, Obstetrics*
Hartzell, Sol M., 137 Peck Dr. . . . . *Ophth., Otorhinolaryngology*
Heaney, N. Sproat, 9441 Wilshire Blvd. . . . . *Gynecology, Obstetrics*
Hyman, Earl, 9441 Wilshire Blvd. . . . . *Gynecology, Obstetrics*
Lange, Henry J., 9730 Wilshire Blvd. . . . . *Surgery*
Levinthal, Daniel H., 415 N. Camden Dr. . . . . *Orthopedic Surgery*
Lloyd, O. Dale, 405 N. Bedford Dr. . . . . *Surgery*
Lordan, John P., 9730 Wilshire Blvd. . . . . *Ophthalmology*
Morris, Samuel A., 405 N. Bedford Dr. . . . . *Ophth., Otorhinolaryngology*
Rabwin, Marcus H., 9730 Wilshire Blvd. . . . . *Surgery*
Rosoff, Leonard, 405 N. Bedford Dr. . . . . *Surgery*
Schlumberger, Frederick C., 9622 Brighton Way . . . . . *Urology*
Siegel, Louis A., 416 N. Bedford Dr. . . . . *Gynecology, Obstetrics*
Sperling, Louis, 416 N. Bedford Dr. . . . . *Surgery*
Stevens, G. Arnold, 120 S. Lasky Dr. . . . . *Surgery*
Strauss, Bernard, 105 N. San Vincente Blvd. . . . . *Urology*
Taylor, Charles M., 120 S. Lasky Dr. . . . . *Proctology*
Thomas, Gilbert J., 9622 Brighton Way . . . . . *Urology*
Wiley, Bert E., 521 N. Canon Dr. . . . . *Retired*
Zide, Harry Arthur, 416 N. Bedford Dr. . . . . *Urology*

BURBANK

Thompson, Elmer H., 146½ W. San Fernando Rd. . . . . *Surgery*

CALIFORNIA—Continued

BURLINGAME
Bailly, Thomas E., 2350 Hale Dr. . . . . *Retired*
Edwards, James S., Jr., 411 Primrose Rd. . . . . *Surgery*

CAMARILLO
Livingston, William R., Route 2, Box 208 . . . . . *Retired*

CARMEL
Adams, Frederick W., Box 2159 . . . . . *Retired*
Coughlin, William F., Ocean Ave. . . . . *Gynecology, Obstetrics*
Delaney, Charles W. . . . . *Retired*
Walker, George W., Box 226 . . . . . *Retired*
Walker, John R., Box M1. . . . . *Ophthalmology*

CHICO
Enloe, Newton T., 1532 Magnolia Ave. . . . . *Surgery*
Guernsey, C. Meredith, 333 Main St. . . . . *Surgery*
Olker, Louis C., Waterland-Breslauer Bldg. . . . . *Surgery*

CHULA VISTA
Herbert, William, 228 Shasta St. . . . . *Otorhinolaryngology*

CLAREMONT
Runnels, Scott C., 917 N. College St. . . . . *Retired*

COLUSA
Tillotson, Joseph E., 215 5th St. . . . . *Surgery*

COMPTON
Ehrke, Albert A., 501 E. Palmer Ave. . . . . *Surgery*
Mulder, Ernest I., 501 E. Palmer Ave. . . . . *Surgery*
Reed, Clarence C., 701 E. Compton Blvd. . . . . *Surgery*

CORONA DEL MAR
Pease, George Norman, 1611 Pacific Dr. . . . . *Surgery*

CORONADO
Lahmann, Albert H., 1300 Orange Ave., ... *Gynecology, Obstetrics*
Wiener, Meyer, 321 Alameda Blvd. . . . . *Ophthalmology*

COVINA
Ernsberger, George H., 276 W. College St. . . . . *Surgery*
Magan, Wellesley P., 155 W. College St. . . . . *Surgery*

CRESCENT CITY
Stump, Francis M., 550 H St. . . . . *Surgery*

DEL MONTE
Stubbs, Edward J., Hotel Del Monte . . . . . *Retired*

DOWNEY
Leary, John H., 213 N. Paramount Blvd. . . . . *Surgery*

EL CENTRO
Edwards, Slocomb R., 107 S. 5th St. . . . . *Ophth., Otorhinolaryngology*
House, Lewis C., 107 S. 5th St. . . . . *Surgery*

ENCINO
Pudney, William K., 5201 Encino Ave. . . . . *Retired*

EUREKA
Falk, Charles C., 507 F St. . . . . *Surgery*
Falk, Charles C., Jr., 507 F St. . . . . *Urology*
Myers, Orris R., 525 7th St. . . . . *Orthopedic Surgery*

FEATHER FALLS
Cooper, Oswald O. . . . . *Retired*

CALIFORNIA—Continued

FORT BRAGG
Bowman, Paul J., 615 Main St. . . . . *Surgery*

FRENCH CAMP
Bolinger, Hugh J., San Joaquin General Hospital . . . . . *Surgery*

FRESNO
Anderson, A. E., 1759 Fulton St. . . . . *Gynecology, Obstetrics*
Doane, Clarmont P., 1401 Fulton St. . . . . *Surgery*
Ginsburg, H. M., 2014 Tulare Ave. . . . . *Surgery*
Morgan, John D., Jr., 1015 Fulton St. . . . . *Gynecology*
Overpeck, Darrell O., 704 Blackstone Ave. . . . . *Orthopedic Surgery*
Scarboro, Edwin R., 1401 Fulton St. . . . . *Surgery*
Smith, W. Jewell, 2014 Tulare St. . . . . *Ophth., Otorhinolaryngology*

FULLERTON
Olson, Goodwin W., 211 N. Pomona Ave. . . . . *Surgery*
Sweet, Robert B., 337 W. Brookdale Pl. . . . . *Ophth., Otorhinolaryngology*
Zaiser, Harry E., 815 W. Commonwealth Ave. . . . . *Retired*

GLENDALE
Allum, Arthur W., 711 N. Central Ave. . . . . *Gynecology, Obstetrics*
Dodd, John M., Jr., 811 Mariposa . . . . . *Surgery*
Donohoe, Edward C., 100 N. Brand Blvd. . . . . *Ophth., Otorhinolaryngology*
Friesen, Henry J., 229 N. Central Ave. . . . . *Ophthalmology*
Ghrist, Orrie E., 210 N. Central Ave. . . . . *Ophth., Otorhinolaryngology*
Hooks, James M., 749 Dale Ave. . . . . *Retired*
Joergenson, Eugene J., 632 N. Brand Blvd. . . . . *Surgery*
Krellenstein, Irving B., 1018 Matilija Rd. . . . . *Gynecology, Obstetrics*
Marshall, Harold K., 229 N. Central Ave. . . . . *Gynecology*
Negley, James C., 229 N. Central Ave. . . . . *Urology*
Oftedal, Sverre, 119 N. Central Ave. . . . . *Surgery*
Paine, Norman C., 232 N. Orange St. . . . . *Surgery*
Paxton, John R., 229 N. Central Ave. . . . . *Surgery*
Vollmer, Henry W., Box 146 . . . . . *Surgery*
Westphal, Henry G., 229 N. Central Ave. . . . . *Surgery*

GLENDORA
Mattison, James A., 858 N. Grand Ave. . . . . *Retired*

HANFORD
Rosson, Charles T., Jr., 208 N. Douty St. . . . . *Surgery*

HUNTINGTON PARK
Allen, Ralph W., 6308 Pacific Blvd. . . . . *Surgery*
Appelbaum, Alfred, 5905 Pacific Blvd. . . . . *Ophthalmology*
Cooper, Finis G., 3033 E. Florence Ave. . . . . *Surgery*
Cunningham, Terence T., 2670 Walnut St. . . . . *Ophth., Otorhinolaryngology*
Jensen, Joseph E., 7023 Seville Ave. . . . . *Urology*

INGLEWOOD
Holley, Wallace W., 322 E. Hillcrest Blvd. . . . . *Surgery*
Jensen, Arnold L., 1304 N. LaBrea . . . . . *Surgery*
MacLean, John, 412 E. Manchester Blvd. . . . . *Surgery*

LACANADA
Miller, C. Duane, 4467 Commonwealth Ave. . . . . *Surgery*

LAGUNA BEACH
Cliver, Paul M., 855 Manzanita Dr. . . . . *Retired*
Greene, Ronald A., Box 518 . . . . . *Retired*
Rowan, Charles J., 226 Cliff Dr. . . . . *Retired*

CALIFORNIA—Continued

LA JOLLA

Chalmers, James F., 7858 Ivanhoe St. . . . . *Surgery*
Roberts, William H., 335 Westbourne St. . . . . *Retired*
Seidel, Urban D., 447 Belvedere St. . . . . *Retired*
Thompson, William M., 7705 Hillside Dr. . . . . *Retired*

LA MESA

Clark, Adrian E., 8425 La Mesa Blvd. . . . . *Surgery*

LOMA LINDA

Butterfield, Alton D., Loma Linda Sanitarium and Hospital . . . *Surgery*

LONG BEACH

Beckstrand, Grant H., 110 Pine Ave. . . . . *Surgery*
Behle, Augustus C., 360 W. Ocean Blvd. . . . . *Retired*
Bellis, Carroll J., 110 Pine Ave. . . . . *Surgery*
Bendlage, George A., 215 American Ave. . . . . *Surgery*
Carlson, Herbert A., 114 E. 7th St. . . . . *Surgery*
Casberg, Melvin A., 211 Cherry Ave. . . . . *Surgery*
Cottrell, John C., 110 Pine Ave. . . . . *Surgery*
Cowley, Leonard L., 215 American Ave. . . . . *Surgery*
Dorsey, John W., 117 E. 8th St. . . . . *Urology*
Godwin, Dean E., 117 E. 8th St. . . . . *Ophth., Otorhinolaryngology*
Harvey, Andrew M., 21 Redondo Ave. . . . . *Surgery*
Hertzog, Francis C., 117 E. 8th St. . . . . *Ophthalmology*
Hill, Lowell R., 117 E. 8th St. . . . . *Gynecology, Obstetrics*
Jacob, Harry H., 543 E. Broadway . . . . . *Surgery*
Johnson, Carl G., 114 E. 7th St. . . . . *Surgery*
Jones, F. Harriman, 211 Cherry Ave. . . . . *Surgery*
Jones, W. Harriman, 211 Cherry Ave. . . . . *Surgery*
Kellogg, William A., 117 E. 8th St. . . . . *Surgery*
Lauer, Calvin A., 117 E. 8th St. . . . . *Surgery*
Love, Andrew A., 110 Pine Ave. . . . . *Otolaryngology*
McElhinney, P. P. B., 117 E. 8th St. . . . . *Urology*
McLandress, George S., 117 E. 8th St. . . . . *Surgery*
Nilsson, Johnathan Paul, 3825 Atlantic Ave. . . . *Ophth., Otorhinolaryngology*
Paap, George F., 211 Cherry Ave. . . . . *Gynecology, Obstetrics*
Pearson, Seibert C., 117 E. 8th St. . . . . *Surgery*
Pillsbury, Stirling G., 117 E. 8th St. . . . . *Gynecology, Obstetrics*
Rowe, M. John, Jr., 117 E. 8th St. . . . . *Orthopedic Surgery*
Sedgwick, V. DeMott, 117 E. 8th St. . . . . *Surgery*
Settle, Francis B., 117 E. 8th St. . . . . *Surgery*
Smith, Robert L. I., 443 Manila Ave. . . . . *Retired*
Southgate, Paul T., 117 E. 8th St. . . . . *Ophthalmology*
Strang, Theodore A., 117 E. 8th St. . . . . *Gynecology, Obstetrics*
Taylor, Frederick R., 114 E. 7th St. . . . . *Surgery*
Thornburgh, Robert G., 117 E. 8th St. . . . . *Ophthalmology*
Todd, Malcolm C., 117 E. 8th St. . . . . *Surgery*
Weiner, Morris, 215 American Ave. . . . . *Gynecology, Obstetrics*

LOS ANGELES

Abraham, Samuel V., 1930 Wilshire Blvd. . . . . *Ophthalmology*
Adams, Wilson R., 2056 E. Florence Ave. . . . . *Surgery*
Adashek, Eugene P., 6333 Wilshire Blvd. . . . . *Surgery*
Adelstein, Leo J., 1930 Wilshire Blvd. . . . . *Neurological Surgery*
Alesen, Lewis A., 1401 S. Hope St. . . . . *Surgery*

CALIFORNIA—Continued

LOS ANGELES—Continued

Ammann, Francis X., 601 W. 5th St. . . . . *Surgery*
Anderson, Frank M., 1052 W. 6th St. . . . . *Neurological Surgery*
Anderson, Herbert, II, 747 W. 7th St. . . . . *Surgery*
Anton, Francis L., 1930 Wilshire Blvd. . . . . *Surgery*
Askey, E. Vincent, 2210 W. 3rd St. . . . . *Surgery*
Babcock, Donald T., 1401 S. Hope St. . . . . *Orthopedic Surgery*
Bachhuber, Carl A., 1401 S. Hope St. . . . . *Surgery*
Balyeat, Frederick S., 1136 W. 6th St. . . . . *Maxillofacial Surgery*
Bames, Herbert O., 727 W. 7th St. . . . . *Plastic Surgery*
Barnes, Roger W., 1216 Wilshire Blvd. . . . . *Urology*
Bay, Max W., 727 W. 7th St. . . . . *Surgery*
Bayley, Walter A., 1052 W. 6th St. . . . . *Surgery*
Beem, Marvel D., 1336 Westwood Blvd. . . . . *Surgery*
Belt, Elmer, 1893 Wilshire Blvd. . . . . *Urology*
Bennett, Louis C., 3875 Wilshire Blvd. . . . . *Surgery*
Bergman, R. Theodore, 1216 Wilshire Blvd. . . . . *Urology*
Berne, Clarence J., 1136 W. 6th St. . . . . *Surgery*
Binkley, J. Samuel, 1407 S. Hope St. . . . . *Surgery*
Blake, Kenneth W., 1930 Wilshire Blvd. . . . . *Surgery*
Blatherwick, Alex A., 508 W. Santa Barbara Ave. . . . . *Surgery*
Bonn, Harry K., 1401 S. Hope St. . . . . *Surgery*
Bookman, Milton Ralph, 3355 Wilshire Blvd. . . . . *Retired*
Boyce, William A., 727 W. 7th St. . . . . *Ophthalmology*
Branch, William E., 6305 Yucca St. . . . . *Surgery*
Bray, James L., 727 W. 7th St. . . . . *Urology*
Breslin, Frank J., 1930 Wilshire Blvd. . . . . *Surgery*
Brewer, Lyman A., III, 1930 Wilshire Blvd. . . . . *Thoracic Surgery*
Brophy, Truman W., III, 1136 W. 6th St. . . . . *Surgery*
Brown, John Mackenzie, 1136 W. 6th St. . . . . *Otolaryngology*
Brownfield, William H., 2007 Wilshire Blvd. . . . . *Gynecology*
Bryant, Ben L., 3875 Wilshire Blvd. . . . . *Otolaryngology*
Bryant, Frank A. M., 3875 Wilshire Blvd. . . . . *Gynecology, Obstetrics*
Bullis, Richard O., 727 W. 7th St. . . . . *Ophth., Otorhinolaryngology*
Byrne, Ralph V., 1930 Wilshire Blvd. . . . . *Surgery*
Carling, John, 2411 Budlong Ave. . . . . *Retired*
Cecil, Arthur B., 1136 W. 6th St. . . . . *Urology*
Chaffin, Lawrence, 1136 W. 6th St. . . . . *Surgery*
Chaffin, Rafe C., 1137 S. Westlake Ave. . . . . *Surgery*
Charnock, Donald A., 727 W. 7th St. . . . . *Urology*
Chipman, Washburn D., 1401 S. Hope St. . . . . *Surgery*
Collings, Clyde W., 1930 Wilshire Blvd. . . . . *Urology*
Collins, Donald C., 7046 Hollywood Blvd. . . . . *Surgery*
Colver, Benton N., 436 S. Boyle Ave. . . . . *Otolaryngology*
Conley, Willard T., 6331 Hollywood Blvd. . . . . *Surgery*
Cook, Edward J., 1401 S. Hope St. . . . . *Retired*
Cowin, Carl C., 6381 Hollywood Blvd. . . . . *Ophth., Otorhinolaryngology*
Cozen, Lewis N., 2007 Wilshire Blvd. . . . . *Orthopedic Surgery*
Crane, Jay J., 1921 Wilshire Blvd. . . . . *Urology*
Crane, Walter R., 727 W. 7th St. . . . . *Ophth., Otorhinolaryngology*
Crowley, Edmund, 1930 Wilshire Blvd. . . . . *Urology*
Cuneo, Henry Michael, 523 W. 6th St. . . . . *Neurological Surgery*
Cunnane, Philip J., 1052 W. 6th St. . . . . *Surgery*

CALIFORNIA—Continued

LOS ANGELES—Continued

Dakin, Wirt B., 523 W. 6th St. . . . . *Urology*
Daniel, William H., 1930 Wilshire Blvd. . . . . *Proctology*
Davis, Harry A., 1913 Wilshire Blvd. . . . . *Surgery*
de los Reyes, J. M., 1401 S. Hope St. . . . . *Surgery*
Dickerson, Dorrell G., 1401 S. Hope St. . . . . *Neurological Surgery*
Dolley, Frank S., 1930 Wilshire Blvd. . . . . *Thoracic Surgery*
Donath, Douglas, 523 W. 6th St. . . . . *Surgery*
Drake, Howard H., 511 S. Bonnie Brae St. . . . . *Surgery*
Drane, Walter H., 2200 W. 3rd St. . . . . *Gynecology, Obstetrics*
Ellis, Orwyn Haywood, 727 W. 7th St. . . . . *Ophthalmology*
Elmquist, Homer S., 947 W. 8th St. . . . . *Surgery*
Esnard, Raoul, 6226 Wilshire Blvd. . . . . *Surgery*
Faier, Herman I., 1930 Wilshire Blvd. . . . . *Ophthalmology*
Fallas, Roy E., 1930 Wilshire Blvd. . . . . *Gynecology*
Farris, Jack M., 511 S. Bonnie Brae St. . . . . *Surgery*
Fernald, John Marshall, 3875 Wilshire Blvd. . . . . *Surgery*
Flamson, Richard J., 523 W. 6th St. . . . . *Surgery*
Fraser, Robert C., 6777 Hollywood Blvd. . . . . *Ophth., Otorhinolaryngology*
Frees, Benjamin M., 947 W. 8th St. . . . . *Surgery*
Futch, Charles E., 1930 Wilshire Blvd. . . . . *Otorhinolaryngology*
Gallant, Alfred E., 727 W. 7th St. . . . . *Orthopedic Surgery*
Gamble, William E., 1314 N. Hayworth Ave. . . . . *Retired*
Gamette, Douglas L., 523 W. 6th St. . . . . *Surgery*
Gernand, Henry C., 1930 Wilshire Blvd. . . . . *Gynecology, Obstetrics*
Gilfillan, Charles W., 1680 N. Vine St. . . . . *Orthopedic Surgery*
Glazier, McCleery, 1136 W. 6th St. . . . . *Urology*
Godshall, Leon D., 542 S. Broadway . . . . . *Otorhinolaryngology*
Gogol, Louis J., 913 W. 5th St. . . . . *Surgery*
Goldstein, Joseph, 727 W. 7th St. . . . . *Ophth., Otorhinolaryngology*
Goodhill, Victor, 2007 Wilshire Blvd. . . . . *Otolaryngology*
Grant, William T., 1136 W. 6th St. . . . . *Neurological Surgery*
Graves, Charles Allen, 668 S. Bonnie Brae St. . . . . *Urology*
Guggenheim, Louis K., 321 Glenroy Ave. . . . . *Otorhinolaryngology*
Hammerly, Fred, 6777 Hollywood Blvd. . . . . *Gynecology, Obstetrics*
Hanley, Bernard J., 1930 Wilshire Blvd. . . . . *Gynecology, Obstetrics*
Hansen, Adolph M., 5607 S. Figueroa St. . . . . *Surgery*
Hara, H. James, 436 S. Boyle Ave. . . . . *Otolaryngology, Broncho-Esophagology*
Harris, Joseph M., 6222 Wilshire Blvd. . . . . *Gynecology, Obstetrics*
Haworth, Walter L., 411 S. Ardmore St. . . . . *Surgery*
Henrich, Alfred G., 1401 S. Hope St. . . . . *Surgery*
Henriksen, Erle, 523 W. 6th St. . . . . *Gynecology*
Henry, Merlyn George, 727 W. 7th St. . . . . *Surgery*
Herzikoff, Sam S., 3875 Wilshire Blvd. . . . . *Surgery*
Hill, Malcolm R., 1216 Wilshire Blvd. . . . . *Proctology*
Hillyer, Ernest C., 1033 Gayley Ave. . . . . *Ophthalmology*
Hilton, Joseph J., 6253 Hollywood Blvd. . . . . *Gynecology, Obstetrics*
Holleran, Walter M., 1800 W. 6th St. . . . . *Surgery*
Hollingsworth, Loren D., 740 S. Broadway . . . . . *Abdominal Surgery*
Horn, Paula, 1930 Wilshire Blvd. . . . . *Gynecology, Obstetrics*
House, Howard P., 1136 W. 6th St. . . . . *Otorhinolaryngology*
Hunter, J. Theron, 6249 Afton Pl. . . . . *Surgery*
Hunter, William E., 1033 Gayley Ave. . . . . *Gynecology*

CALIFORNIA—Continued

LOS ANGELES—Continued

Irvine, A. Ray, 727 W. 7th St. . . . . *Ophthalmology*
Irvine, S. Rodman, 727 W. 7th St. . . . . *Ophthalmology*
Irwin, John C., 1709 W. 8th St. . . . . *Gynecology, Obstetrics*
Irwin, Ralph L., 1015 Gayley Ave. . . . . *Surgery*
Jacobus, Willis L., 811 W. 7th St. . . . . *Surgery*
James, Charles S., 6331 Hollywood Blvd. . . . . *Retired*
James, Voyle, 6253 Hollywood Blvd. . . . . *Otorhinolaryngology*
Jeançon, Etta C., 523 W. 6th St. . . . . *Ophthalmology*
Johnson, Clarence Arthur, 3875 Wilshire Blvd. . . . . *Surgery*
Jones, Ellis W., 330 S. Windsor Blvd. . . . . *Orthopedic Surgery*
Jones, Hugh T., 1930 Wilshire Blvd. . . . . *Orthopedic Surgery*
Jones, John C., 1136 W. 6th St. . . . . *Thoracic Surgery*
Kahn, Maurice, 727 W. 7th St. . . . . *Surgery*
Kane, Louis M., 874 W. Santa Barbara Ave. . . . . *Surgery*
Kaplan, Harry E., 1930 Wilshire Blvd. . . . . *Ophthalmology*
Katz, Samuel D. H., 6515 Wilshire Blvd. . . . . *Surgery*
Kegel, Arnold H., 2007 Wilshire Blvd. . . . . *Surgery*
Keller, Florence A., 504 S. Boyle Ave. . . . . *Gynecology, Obstetrics*
Kersten, Hugo M., 942 S. Norton Ave. . . . . *Surgery*
Kiger, William H., 1930 Wilshire Blvd. . . . . *Proctology*
Kilpatrick, George A., 5533 Hollywood Blvd. . . . . *Retired*
King, Edward D., 6777 Hollywood Blvd. . . . . *Otolaryngology*
Kiskadden, William S., 727 W. 7th St. . . . . *Plastic Surgery*
Koff, Raphael, 1919 Wilshire Blvd. . . . . *Ophthalmology*
Koppelman, Harold, 6333 Wilshire Blvd. . . . . *Surgery*
Krahulik, Emil J., 6253 Hollywood Blvd. . . . . *Gynecology, Obstetrics*
Kress, George H., 131 S. Rampart Blvd. . . . . *Retired*
Kroger, William P., 1930 Wilshire Blvd. . . . . *Surgery*
Krohn, Leon, 6222 Wilshire Blvd. . . . . *Gynecology, Obstetrics*
Kutzmann, Adolph A., 1930 Wilshire Blvd. . . . . *Urology*
Landegger, George P., 727 W. 7th St. . . . . *Ophthalmology*
Langan, Arthur J., 1332 Wilshire Blvd. . . . . *Surgery*
Larson, August H., 606 S. Hill St. . . . . *Gynecology, Obstetrics*
Larson, E. Eric, 1930 Wilshire Blvd. . . . . *Surgery*
Larsson, Elisabeth, 401 N. Bailey St. . . . . *Gynecology, Obstetrics*
Laubersheimer, Anton, 829 S. Alvarado St. . . . . *Surgery*
Lazard, Edmond M., 1930 Wilshire Blvd. . . . . *Gynecology, Obstetrics*
Leix, Frederick, 1930 Wilshire Blvd. . . . . *Surgery*
Levine, Max A., 2007 Wilshire Blvd. . . . . *Orthopedic Surgery*
Lewis, Eugene R., 658 S. Bronson Ave. . . . . *Retired*
Lewis, Silas A., 611 N. Cherokee St. . . . . *Retired*
Lindquist, Charles A., 1626 Westwood Blvd. . . . . *Surgery*
Linthicum, Frederick H., 523 W. 6th St. . . . . *Otolaryngology*
Lowman, Charles L., 2417 S. Hope St. . . . . *Orthopedic Surgery*
Luck, J. Vernon, 2220 W. Live Oak Dr. . . . . *Orthopedic Surgery*
Macdonald, Ian, 2009 Wilshire Blvd. . . . . *Surgery*
MacKenzie, Wilbur W., 1067 S. Plymouth Blvd. . . . . *Retired*
MacLean, Hugh, 1033 Gayley Ave. . . . . *Surgery*
Maginn, Edward F., 1401 S. Hope St. . . . . *Surgery*
Mansfield, Raymond J., 2433 S. Flower St. . . . . *Surgery*
Martin, Harry W., 10201 Pico Blvd. . . . . *Urology*
Marx, Rudolph, 6333 Wilshire Blvd. . . . . *Surgery*

CALIFORNIA—Continued

LOS ANGELES—Continued

McBurney, B. A., 1055 N. Kingsley Dr. . . . . *Ophth., Otorhinolaryngology*
McDevitt, Charles J., 4900 Marathon St. . . . . *Retired*
McEvers, Albert E., 1930 Wilshire Blvd. . . . . *Surgery*
McKinnon, Douglas D., 2210 W. 3rd St. . . . . *Surgery*
McMaster, Paul E., 1930 Wilshire Blvd . . . . . *Orthopedic Surgery*
McNab, Thomas R., 650 S. Grand Ave. . . . . *Retired*
McReynolds, Robert P., 213 S. Broadway . . . . . *Gynecology, Obstetrics*
Meland, Orville N., 1407 S. Hope St. . . . . *Surgery*
Mietus, Aloysius C., 1245 Glendon Ave. . . . . *Surgery*
Mills, Lloyd, 609 S. Grand Ave. . . . . *Ophthalmology*
Mogan, Richard F., 523 W. 6th St. . . . . *Ophth., Otorhinolaryngology*
Montgomery, Colonel H., 523 W. 6th St. . . . . *Otorhinolaryngology*
Mooney, Herbert Slocum, 3875 Wilshire Blvd. . . . . *Surgery*
Morgan, Wendell A., 2965 Wilshire Blvd.. . . . . *Surgery*
Morrison, Wayland A., 523 W. 6th St. . . . . *Surgery*
Morton, John H. 3875 Wilshire Blvd. . . . . *Gynecology, Obstetrics*
Moss, Abner J., 6253 Hollywood Blvd. . . . . *Gynecology, Obstetrics*
Movius, Herbert J., 6253 Hollywood Blvd. . . . . *Surgery*
Murrieta, Alfred J., 635 S. Westlake Ave. . . . . *Proctology*
Myers, Thomas Chalmers, 316 N. Rossmore Ave. . . . . *Surgery*
Naftzger, Jesse B., 6777 Hollywood Blvd. . . . . *Otorhinolaryngology*
Nelson, Clarence E., 1709 W. 8th St. . . . . *Surgery*
Nelson, Elmer A., 6570 S. Normandie Ave. . . . . *Surgery*
Neufeld, Alonzo J., 1216 Wilshire Blvd. . . . . *Orthopedic Surgery*
Nichols, J. Norton, 1930 Wilshire Blvd. . . . . *Surgery*
Nicola, George A., 1930 Wilshire Blvd. . . . . *Surgery*
Norris, William J., 1136 W. 6th St. . . . . *Surgery*
Nugent, Maurice W., 1930 Wilshire Blvd. . . . . *Ophthalmology*
Olch, Isaac Y., 6022 Wilshire Blvd. . . . . *Surgery*
Olds, William Henry, 1401 S. Hope St. . . . . *Surgery*
Olson, Frederick A., 1930 Wilshire Blvd. . . . . *Surgery*
O'Neill, J. Norman, 1930 Wilshire Blvd. . . . . *Surgery*
Pallette, Edward C., 1930 Wilshire Blvd. . . . . *Surgery*
Parks, Floyd R., 3875 Wilshire Blvd. . . . . *Surgery*
Pearson, Emmet A., 1401 S. Hope St. . . . . *Gynecology, Obstetrics*
Peluse, Samuel, 1930 Wilshire Blvd. . . . . *Ophth., Otorhinolaryngology*
Pendleton, Waldo C., 727 W. 7th St. . . . . *Surgery*
Peterson, Anders, 252 S. Westgate Ave. . . . . *Retired*
Pierce, Clarence W., 720 W. Washington Blvd. . . . . *Retired*
Plimpton, Edwin B., 1930 Wilshire Blvd. . . . . *Orthopedic Surgery*
Pollak, Alois, 1052 W. 6th St. . . . . *Surgery*
Powell, Tracy O., 6253 Hollywood Blvd. . . . . *Urology*
Priver, Maurice S., 6222 Wilshire Blvd. . . . . *Gynecology, Obstetrics*
Quaintance, Paul A., 2007 Wilshire Blvd. . . . . *Surgery*
Rand, Carl W., 523 W. 6th St. . . . . *Neurological Surgery*
Raney, Rupert B., 1136 W. 6th St. . . . . *Neurological Surgery*
Reeves, J. Walter, 756 S. Broadway . . . . . *Gynecology*
Regan, James F., 1800 W. 6th St. . . . . *Surgery*
Rice, Philip, 412 W. 6th St. . . . . *Retired*
Riddell, Herman I., 727 W. 7th St. . . . . *Urology*
Rinkenberger, Frederick W., 727 W. 7th St. . . . . *Surgery*
Roberts, John F., 1033 Gayley Ave. . . . . *Surgery*

CALIFORNIA—Continued

LOS ANGELES—Continued

Rogers, John B., 1401 S. Hope St. . . . . *Ophthalmology*
Rolf, Bruce Bailey, 921 Westwood Blvd. . . . . *Gynecology, Obstetrics*
Rolland, Ward M., 2417 S. Hope St. . . . . *Orthopedic Surgery*
Ross, Donald E., 947 W. 8th St. . . . . *Surgery*
Rusche, Carl, 1680 N. Vine St. . . . . *Urology*
Ruth, Edward S., 1680 N. Vine St. . . . . *Surgery*
Schenck, George F., 1930 Wilshire Blvd. . . . . *Urology*
Schiffbauer, Hans E., 727 W. 7th St. . . . . *Surgery*
Schmidt, David A., 727 W. 7th St. . . . . *Surgery*
Schmitt, Samuel, 530 Kelton Ave. . . . . *Retired*
Schmoele, John M., 1241 Shatto St. . . . . *Surgery*
Scholl, A. J., 1930 Wilshire Blvd. . . . . *Urology*
Scobee, J. Edwin, 6253 Hollywood Blvd. . . . . *Otolaryngology*
Scott, Walter, 4759 Hollywood Blvd. . . . . *Orthopedic Surgery*
Seletz, Emil, 2007 Wilshire Blvd. . . . . *Neurological Surgery*
Sexsmith, George H., 2619 Wilshire Blvd . . . . . *Retired*
Shaw, Henry N., 523 W. 6th St. . . . . *Gynecology*
Shelden, C. Hunter, 1930 Wilshire Blvd. . . . . *Neurological Surgery*
Shilling, Jerome W., 740 S. Olive St. . . . . *Surgery*
Shipley, Roy E., 6570 S. Normandie Ave. . . . . *Surgery*
Siegmund, Frederick W., 947 W. 8th St. . . . . *Surgery*
Slagerman, V. Blanche, 1052 W. 6th St. . . . . *Gynecology, Obstetrics*
Slemons, J. Morris, 309 S. Westmoreland Ave. . . . . *Gynecology, Obstetrics*
Smiley, Kenneth E., 1136 W. 6th St. . . . . *Proctology*
Smith, Arthur E., 1930 Wilshire Blvd. . . . . *Oral and Plastic Surgery*
Smith, Gordon K., 3875 Wilshire Blvd. . . . . *Surgery*
Smith, R. Nichol, 5410 Wilshire Blvd. . . . . *Gynecology*
Smith, Reynolds, 1930 Wilshire Blvd. . . . . *Abdominal Surgery*
Smith, Wilburn, 1401 S. Hope St. . . . . *Abdominal Surgery*
Snedaker, John F., 6253 Hollywood Blvd. . . . . *Surgery*
Snyder, William H., Jr., 7046 Hollywood Blvd. . . . . *Surgery*
Sprague, Buell H., 6634 Sunset Blvd. . . . . *Surgery*
Stafford, Clarence E., 1727 New Jersey St. . . . . *Surgery*
Steele, Mark T., 617 South Olive St. . . . . *Surgery*
Stein, Justin J., 1407 S. Hope St. . . . . *Surgery*
Steinberg, James, 1052 W. 6th St. . . . . *Urology*
Stephens, Philip, 1136 W. 6th St. . . . . *Surgery*
Stewart, Robert B., 947 W. 8th St. . . . . *Surgery*
Stimson, Horace P., 6801 S. Avalon Blvd. . . . . *Orthopedic Surgery*
Strathearn, Hugh J., 1680 N. Vine St. . . . . *Surgery*
Strauss, Ludwig, 727 W. 7th St. . . . . *Surgery*
Sturgeon, Charles T., 1930 Wilshire Blvd. . . . . *Surgery*
Tholen, Emil F., 1136 W. 6th St. . . . . *Oral Surgery*
Thompson, Harold Lincoln, 2202 W. 3rd St. . . . . *Surgery*
Thompson, Ralph J., 1401 S. Hope St. . . . . *Gynecology, Obstetrics*
Thompson, Vernon P., 2007 Wilshire Blvd. . . . . *Orthopedic Surgery*
Thorpe, Franklyn, 6777 Hollywood Blvd. . . . . *Gynecology, Obstetrics*
Tice, Eldon W., 815 S. Hill St. . . . . *Surgery*
Tollefson, Donald G., 511 S. Bonnie Brae St. . . . . *Gynecology, Obstetrics*
Turner, Ewing L., 1930 Wilshire Blvd. . . . . *Surgery*
Tuttle, Howard K., 1036 N. Ogden Dr. . . . . *Retired*
Van Hale, Laurence A., Box 2303 . . . . . *Surgery*

CALIFORNIA—Continued

LOS ANGELES—Continued

Van Tienhoven, Arius, 271 Tigertail Rd. . . . . *Retired*
Vidgoff, I. Jack, 6333 Wilshire Blvd. . . . . *Surgery*
Waddell, W. E., 523 W. 6th St. . . . . *Otorhinolaryngology*
Walker, Arthur W., 11401 Ayrshire Rd. . . . . *Retired*
Wallace, Alejandro, 417 S. Hill St. . . . . *Surgery*
Warmer, Charles A., 412 W. 6th St. . . . . *Surgery*
Weaver, C. Hiram, 1709 W. 8th St. . . . . *Surgery*
Weber, William L., 610 S. Main St. . . . . *Surgery*
White, Lawrence F., 4759 Hollywood Blvd. . . . . *Surgery*
Wiley, Edwin H., 511 S. Bonnie Brae St. . . . . *Surgery*
Wilson, John C., 1136 W. 6th St. . . . . *Orthopedic Surgery*
Wilson, Warren A., 1930 Wilshire Blvd. . . . . *Ophthalmology*
Witherbee, Harold R., 616 S. Serrano St. . . . . *Surgery*
Witherspoon, T. Casey, 12518 Helena St. . . . . *Retired*
Yerxa, Charles W., 1060 S. Broadway . . . . . *Surgery*
Young, Charles S., 1401 S. Hope St. . . . . *Orthopedic Surgery*
Zombro, Frederick B., 668 Bonnie Brae St. . . . . *Urology*

LOS GATOS

Brown, H. Alexander, Route 1, Box 68 . . . . . *Retired*
Jones, Horace G., 3½ Santa Cruz Ave. . . . . *Surgery*
Meyer, Henry, 418 Saratoga Ave. . . . . *Retired*

MARYSVILLE

Delamere, Granville S., 725 4th St. . . . . *Surgery*
Keyes, Thomas F., 725 4th St. . . . . *Surgery*

MCCLOUD

Dickinson, Charles C., 6 Lawndale Ave. . . . . *Surgery*

MODESTO

Falk, Lane, 1212 K St. . . . . *Gynecology*
Gould, Ned B., 1409 H St. . . . . *Surgery*
Hartman, Hans, 920 15th St. . . . . *Urology*
Husband, Richard D., 1003 12th St. . . . . *Surgery*
Klor, Samuel J., 222 McHenry Ave. . . . . *Gynecology, Obstetrics*
Maino, Charles R., 1409 H St. . . . . *Surgery*
McPheeters, Earl R., 1200 10th St. . . . . *Surgery*
Robertson, Jackson C., 1615 Elmwood Ct. . . . . *Retired*
Semmens, Douglas W., 1131 12th St. . . . . *Gynecology*

MONROVIA

Bobb, Byron A., 351 Heather Heights . . . . . *Retired*

MONTEBELLO

Loomis, Evarts Greene, Jr., 1721 Whittier Blvd. . . . . *Surgery*

MONTEREY

Clark, Howard E., 576 Hartnell St. . . . . *Ophth., Otorhinolaryngology*
Gratiot, John H., 215 Franklin St. . . . . *Surgery*
Hoyt, H. Spencer, 215 Franklin St. . . . . *Urology*

MONTEREY PARK

Rees, Dee M., 105 E. Garvey Blvd. . . . . *Surgery*

NAPA

Dawson, George I., 1130 1st St. . . . . *Surgery*
Heegler, Fred D., 1110 1st St. . . . . *Surgery*

NATIONAL CITY

Hall, Horace A., 2575 E. 8th St. . . . . *Surgery*

CALIFORNIA—Continued

NORTH HOLLYWOOD

Beatty, J. David, 4609 Cartwright Ave. . . . . *Ophth., Otolaryngology*
Olson, Paul F., 10067 Riverside Dr. . . . . *Surgery*
Starr, Charles M., 4737 Lankershim Blvd. . . . . *Surgery*
Walker, Ralph H., 4222 Lankershim Blvd. . . . . *Gynecology, Obstetrics*

OAKLAND

Abbott, Clark L., 426 17th St. . . . . *Surgery*
Allen, Warren B., 411 30th St. . . . . *Neurological Surgery*
Anderson, Emory Hamlin, 3858 Balfour Ave. . . . . *Surgery*
Baxter, Frank S., 1624 Franklin St. . . . . *Ophth., Otorhinolaryngology*
Baxter, Philip N., 367 Hawthorne St. . . . . *Surgery*
Beck, Fred W., 411 30th St. . . . . *Otolaryngology*
Blume, Frederick E., 1624 Franklin St. . . . . *Surgery*
Bowles, Frank H., 426 17th St. . . . . *Surgery*
Calvin, George F., 439 30th St. . . . . *Gynecology, Obstetrics*
Christensen, Burt H., 1624 Franklin St. . . . . *Surgery*
Crane, Whitfield, 426 17th St. . . . . *Surgery*
Crenshaw, Gerald L., 419 30th St. . . . . *Thoracic Surgery*
DePuy, Clarence A., 400 29th St. . . . . *Gynecology, Obstetrics*
Dickson, Douglas D., 426 17th St. . . . . *Orthopedic Surgery*
Dougherty, John A., 3115 Webster St. . . . . *Urology*
Dugan, David J., 2938 McClure St. . . . . *Thoracic Surgery*
Emerson, Mark L., 1624 Franklin St. . . . . *Proctology*
Ewer, Edward N., 411 30th St. . . . . *Gynecology, Obstetrics*
Ewer, John N., 411 30th St. . . . . *Gynecology, Obstetrics*
Fearn, J. Radford, 230 Grand Ave. . . . . *Proctology*
Fisher, Lloyd D., 1904 Franklin St. . . . . *Orthopedic Surgery*
Galbraith, Alexander, 426 17th St. . . . . *Otorhinolaryngology*
Harding, Henry W., 1419 Broadway . . . . . *Surgery*
Hayden, Charles T., 400 30th St. . . . . *Gynecology, Obstetrics*
Hunnicutt, Arthur J., 367 Hawthorne St. . . . . *Surgery*
Kay, J. Harold, 475 30th St. . . . . *Urology*
Kirk, Marvin E., 508 16th St. . . . . *Gynecology, Obstetrics*
Kleeman, George E., 431 30th St. . . . . *Gynecology, Obstetrics*
Lawrence, Lester B., 411 30th St. . . . . *Neurological Surgery*
Lawson, Theodore C., 3135 Webster St. . . . . *Surgery*
Lipsett, Philip J., 521 14th St. . . . . *Surgery*
Loe, Harris D., 426 17th St. . . . . *Surgery*
Lohse, J. Louis, 411 30th St. . . . . *Surgery*
MacDonald, James L., 426 17th St. . . . . *Urology*
Majors, Ergo A., 436 14th St. . . . . *Surgery*
Maloney, Harold P., 411 30th St. . . . . *Surgery*
McAllister, Oscar O. T., 2938 Webster St. . . . . *Gynecology, Obstetrics*
McClure, George, 411 30th St. . . . . *Otorhinolaryngology, Endoscopy*
Meads, Albert M., 230 Grand Ave. . . . . *Urology*
Mitchell, William E., 367 Hawthorne Ave. . . . . *Surgery*
Morison, Charles C., 426 17th St. . . . . *Surgery*
Nelson, Roy F., 411 30th St. . . . . *Otorhinolaryngology*
Newbecker, Cecil G., 5845 College Ave. . . . . *Surgery*
Osorio, Vasco E. M., 400 29th St. . . . . *Gynecology, Obstetrics*
Palmer, Bean M., 1624 Franklin St. . . . . *Urology*
Peters, Harry E., Jr., 400 29th St. . . . . *Surgery*
Porter, William S., 3141 Webster St. . . . . *Retired*

CALIFORNIA—Continued

OAKLAND—Continued

Rasor, Claire, 1624 Franklin St. . . . . *Surgery*
Reinle, George G., 426 17th St. . . . . *Urology*
Reis, Abilio, 1904 Franklin St. . . . . *Surgery*
Reynolds, T. Eric, 431 30th St. . . . . *Surgery*
Richards, Dexter N., 400 29th St. . . . . *Surgery*
Root, Grosvenor T., 1624 Franklin St. . . . . *Surgery*
Samson, Paul C., 2938 McClure St. . *Thoracic Surgery, Broncho-Esophagology*
Solomon, William O., 5848 Foothill Blvd. . . . . *Surgery*
Splithoff, Clarence A., 426 17th St. . . . . *Orthopedic Surgery*
Taylor, Edwin M., 3135 Webster St. . . . . *Surgery*
Thomas, Robert L., 400 29th St. . . . . *Surgery*
Thompson, Kenneth J., 360 29th St. . . . . *Surgery*
Weaver, Don D., 400 29th St. . . . . *Surgery*
Weller, Theodore W., 3115 Webster St. . . . . *Gynecology, Obstetrics*
Williams, William F., 426 17th St. . . . . *Surgery*
Zeff, Maurice L., 2929 Summit St. . . . . *Surgery*

OJAI

Bell, Donald C. . . . . *Retired*

ONTARIO

Emmons, Calvert L., 309 N. Euclid Ave. . . . . *Surgery*
Tipton, Samuel P., 125 W. F St. . . . . *Surgery*

ORANGE

Rhone, Thomas B., 600 E. Chapman Ave. . . . . *Surgery*
Saylin, Joseph, 200 E. Chapman Ave. . . . . *Surgery*

OXNARD

Rey, Herman F., 426 S. B St. . . . . *Obstetrics*

PACIFIC GROVE

Hane, Richard L. 618 Lighthouse Ave. . . . . *Surgery*
Nolan, Thomas J., 685 Lighthouse Ave. . . . . *Retired*

PACIFIC PALISADES

Shellman, John L. . . . . *Ophthalmology*

PACOIMA

Barnard, Harold D., 13050 Branford St. . . . . *Retired*

PALM SPRINGS

Chapman, Vernon A., 435 N. Palm Canyon Dr. . . *Ophth., Otorhinolaryngology*

PALO ALTO

Cressman, Ralph D., 326 Bryant St. . . . . *Surgery*
Davis, Frank C., 239 Seale Ave. . . . . *Retired*
Hepp, Virgil E., 261 Hamilton Ave. . . . . *Otolaryngology*
Reynolds, Harry B. . . . . *Retired*
Rogers, Carey Pegram, Box 338. . . . . *Retired*
Wood, George A., 261 Hamilton Ave. . . . . *Surgery*

PASADENA

Albers, John Henry, 234 E. Colorado St. . . . . *Surgery*
Austin, Thomas C., 65 N. Madison Ave. . . . . *Retired*
Baldwin, L. Grant, 595 E. Colorado St. . . . . *Gynecology, Obstetrics*
Blaisdell, Paul C., 102 N. Madison Ave. . . . . *Proctology*
Breyer, John H., 65 N. Madison Ave. . . . . *Surgery*
Briggs, Clifton H., 2900 Blanche St. . . . . *Surgery*
Brophy, John R., 555 Herkimer St. . . . . *Surgery*

CALIFORNIA—Continued

PASADENA—Continued

Bumpus, Hermon C., Jr., 112 N. Madison Ave. . . . . *Urology*
Burns, Melton B., 100 N. Madison Ave. . . . . *Surgery*
Cady, Donald W., 65 N. Madison Ave. . . . . *Ophthalmology*
Callfas, William F., 99 S. Raymond Ave. . . . . *Retired*
Cartwright, Eakle W., 595 E. Colorado St. . . . . *Gynecology, Obstetrics*
Clark, William Arthur, 65 N. Madison Ave. . . . . *Orthopedic Surgery*
Craig, Lyle G., 65 N. Madison Ave. . . . . *Urology*
Currier, Wilber Dale, 65 N. Madison Ave. . . . . *Otolaryngology*
Davis, B. Franklin, 696 E. Colorado St. . . . . *Surgery*
Delphey, William E., 65 N. Madison Ave. . . . . *Surgery*
Demaree, Eugene W., 635 Herkimer St. . . . . *Surgery*
Dewey, Edward B., 65 N. Madison Ave. . . . . *Surgery*
Dilworth, William D., 1220 S. Pasadena Ave. . . . *Ophth., Otorhinolaryngology*
Doehring, Carl F., 65 N. Madison Ave. . . . . *Surgery*
Dunlop, John, 208 S. Grand Ave. . . . . *Orthopedic Surgery*
Dysart, Ben R., 65 N. Madison Ave. . . . . *Otorhinolaryngology*
Ferrier, Paul A., 65 N. Madison Ave. . . . . *Urology*
Griffith, H. M., 562 E. Howard St. . . . . *Retired*
Gustafson, Robert K., 90 N. Madison Ave. . . . . *Orthopedic Surgery*
Hanssen, Eilif C., 1044 E. Green St. . . . . *Surgery*
Harvey, James Alexander, 282 Markham Pl. . . . . *Retired*
Henninger, Louis L., 65 N. Madison Ave. . . . . *Otolaryngology*
Johnstone, Ernest M., 65 N. Madison Ave. . . . . *Surgery*
Marshall, James M., 63 N. Madison Ave. . . . . *Surgery*
Massey, Ben D., 112 N. Madison Ave. . . . . *Urology*
Miller, Roy R., 595 E. Colorado St. . . . . *Otolaryngology*
Miller, Theo. E., 595 E. Colorado St. . . . . *Ophth., Otorhinolaryngology*
Nation, Earl F., 112 N. Madison Ave. . . . . *Urology*
Pattison, Arthur C., 595 E. Colorado St. . . . . *Surgery*
Reed, J. Ross, 201 N. El Molino Ave. . . . . *Ophthalmology*
Robbins, Frederick W., 1255 S. Oak Knoll Ave. . . . . *Retired*
Sharp, George S., 635 Herkimer St. . . . . *Surgery*
Sherry, Leroy B., 65 N. Madison Ave. . . . . *Surgery*
Snyder, Crayton C., 595 E. Colorado St. . . . . *Surgery*
Stoll, John E., 117 E. Colorado St. . . . . *Gynecology, Obstetrics*
Terry, Roy A., 2047 Sanpasqual St. . . . . *Surgery*
VenzKe, Harry, 1150 S. Oak Knoll Ave. . . . . *Retired*
Ward, Wilbur, 700 Prospect Blvd. . . . . *Retired*
Webster, George V., 696 E. Colorado St. . . . . *Plastic Surgery*
Woolston Wesley J., 201 No. El Molino Ave. . . . . *Abdominal Surgery*
Wright, John M., 63 N. Madison Ave. . . . . *Orthopedic Surgery*

PATTON

Traver, Chauncey M., Patton State Hospital . . . . . *Surgery*

PIEDMONT

Rothganger, George, 7 Highland Ave . . . . . *Retired*

PLAYA DEL RAY

Boyd-Snee, Harry, 7026 Vista Delmar . . . . . *Retired*

POMONA

Afflerbaugh, Jack K., 1290 N. Garey Ave. . . . . *Surgery*
Fisher, Ward L., 281 S. Thomas St. . . . . *Surgery*
Palmer, Roger S., 277 S. Thomas St. . . . . *Orthopedic Surgery*

CALIFORNIA—Continued

POMONA—Continued

Proctor, E. Ross, 320 S. Thomas St. . . . . *Surgery*
Roberts, Jay G., 586 N. Main St. . . . . *Ophth., Otorhinolaryngology*
Smith, Ralph T., 281 S. Thomas St. . . . . *Ophth., Otology*

PUENTE

Chilcott, Israel H., 134 W. Tetley Ave. . . . . *Surgery*

RANCHO SANTA FE

Morrill, Gordon N. . . . . *Retired*

REDLANDS

Beaver, Meredith G., 2 W. Fern Ave. . . . . *Surgery*
Hill, Howard G., 47 E. Vine St. . . . . *Obstetrics*
Power, Walter B., Mariposa Dr. . . . . *Retired*
Rosenvold, Lloyd K., 6 Orange St. . . . *Otolaryngology, Maxillofacial Surgery*

REDONDO BEACH

Madden, Earl E., 201 Torrance Blvd. . . . . *Surgery*

RICHMOND

Guinan, Edward R., 314 10th St. . . . . *Surgery*

RIVERSIDE

Adams, Bon O., 3616 Main St. . . . . *Surgery*
Bingham, Robert, 3655 14th St. . . . . *Orthopedic Surgery*
Card, Thomas A., 3616 Main St. . . . . *Surgery*
Coon, George Wayland, 3770 12th St. . . . . *Gynecology, Obstetrics*
Kelly, Hobart M., 3616 Main St. . . . . *Gynecology, Obstetrics*
Lord, Cecil J., 3616 Main St. . . . . *Surgery*
McCarty, Ray B., 3616 Main St. . . . . *Surgery*
Miller, Arthur W., 3780 12th St. . . . . *Ophth., Otorhinolaryngology*
Miller, Erwin P., 3780 12th St. . . . . *Ophth., Otorhinolaryngology*
Wheeler, Omer W., 3760 12th St. . . . . *Surgery*

SACRAMENTO

Beach, Edward W., 2500 L St. . . . . *Urology*
Briggs, George A., 1127 11th St. . . . . *Ophth., Otorhinolaryngology*
Burkland, Carl E., 1127 11th St. . . . . *Urology*
Dufficy, G. W., 1014 8th St. . . . . *Surgery*
Hale, Nathan G., 1122 26th St. . . . . *Urology*
Henderson, Andrew M., 1127 11th St. . . . . *Surgery*
Henderson, Andrew M., Jr., 1600 Capitol Ave. . . . *Gynecology, Obstetrics*
Hopkins, Maurice A., 926 J St. . . . . *Surgery*
Horn, Carl E., 1127 11th St. . . . . *Orthopedic Surgery*
Isoard, Max C., 1122 26th St. . . . . *Urology*
MacDonald, Frank A., 1127 11th St. . . . . *Surgery*
McDonnell, Curtis H., 926 J St. . . . . *Urology*
McNeil, Donald, 2728 Capitol Ave. . . . . *Orthopedic Surgery*
Menke, John F., 2731 K St. . . . . *Surgery*
Perry, Herbert Brainerd, 2118 L St. . . . . *Surgery*
Pollock, Wayne E., 1127 11th St. . . . . *Surgery*
Sarkisian, Milton V., 926 J St. . . . . *Surgery*
Schluter, Hans F., 3031 I St. . . . . *Gynecology, Obstetrics*
Schofield, Richard O., 2029 Capitol Ave. . . . . *Surgery*
Tillotson, Rulon S., 1127 11th St. . . . . *Ophth., Otorhinolaryngology*
Van Den Berg, William J., 1127 11th St. . . . . *Surgery*
von Geldern, Charles E. 1127 11th St. . . . . *Surgery*
Wilson, Gustave, 926 J St. . . . . *Surgery*

CALIFORNIA—Continued

SALINAS

Farr, Walter H., 11 Maple St. . . . . *Surgery*
Glasgow, S. Condit, 8 E. Alisal St. . . . . *Otolaryngology*
Smith, F. Hilton, 8 E. Alisal St. . . . . *Surgery*
Wiebe, Frank E., 8 E. Alisal St. . . . . *Surgery*

SAN ANSELMO

Gilman, Philip K. . . . . *Surgery*

SAN BERNARDINO

Carmack, James C., 1556 D St. . . . . *Orthopedic Surgery*
Clough, Francis E., 491 5th St. . . . . *Orthopedic Surgery*
Coughlin, John H., 1104 D St. . . . . *Surgery*
Florin, Alvin C., 575 5th St. . . . . *Surgery*
Hack, Rudolf W., 1095 D St. . . . . *Surgery*
Nevin, John L., 481 Church St. . . . . *Surgery*
Richards, Samuel B., 491 5th St. . . . . *Surgery*
Savage, P. M., Sr., 481 Church St. . . . . *Surgery*
Savage, Philip M., Jr., 908 D St. . . . . *Surgery*
Tatro, Raymond F., 491 5th St. . . . . *Surgery*
Williams, Delbert B., 1151 D St. . . . . *Gynecology, Obstetrics*

SAN DIEGO

Bobbitt, James D., 3145 Brant St. . . . . *Retired*
Brown, Charles W., 625 Broadway . . . . *Otorhinolaryngology, Bronchoscopy*
Brown, Maurice J., 2001 4th Ave. . . . . *Surgery*
Brownell, Durwin H., 233 A St. . . . . *Otorhinolaryngology*
Burger, Thomas O., 2120 4th Ave. . . . . *Surgery*
Crabtree, Peter, 1255 3rd Ave. . . . . *Surgery*
Deeds, D. Dalton, Jr., 2001 4th Ave. . . . . *Gynecology, Obstetrics*
Eager, Ben F., 233 A St. . . . . *Surgery*
Fox, Charles M., 233 A St. . . . . *Surgery*
Graham, Hervey K., 2001 4th Ave. . . . . *Gynecology, Obstetrics*
Graves, Clifford L., 233 A St. . . . . *Surgery*
Hall, Raymond C., 233 A St. . . . . *Gynecology, Obstetrics*
Harbaugh, Oril S., 233 A St. . . . . *Surgery*
Hark, Bernard, 4228 El Cajon Blvd. . . . . *Gynecology, Obstetrics*
Harris, Rowland H., 1944 Cable St. . . . . *Surgery*
Higgins, James H., 528 E St. . . . . *Surgery*
Holt, William A., El Cortez Hotel . . . . . *Surgery*
Huff, George D., 233 A St. . . . . *Gynecology*
Kennedy, Clyde R., 1540 6th Ave. . . . . *Gynecology, Obstetrics*
Kimball, Archie P., 326 Robinson Ave. . . . . *Surgery*
Knott, James I., 3712 30th St. . . . . *Surgery*
Koke, Martin P., 233 A St. . . . . *Ophthalmology*
Macpherson, John D., 233 A St. . . . . *Surgery*
Martin, Purvis L., 2527 4th Ave. . . . . *Gynecology, Obstetrics*
May, James A., 2001 4th Ave. . . . . *Urology*
McGee, Wm. Buster, 233 A St. . . . . *Gynecology, Obstetrics*
Merrill, Horace G., 3245 4th Ave. . . . . *Ophthalmology*
Moore, Alois E., 2120 4th Ave. . . . . *Surgery*
Movius, Wm. Robert, 1655 Garnet St. . . . . *Otolaryngology*
Murphy, Michael J., 233 A St. . . . . *Surgery*
Nicholson, Hugh G., 4906 Everts St. . . . . *Retired*
O'Connell, Thomas F., 233 A St. . . . . *Surgery*

CALIFORNIA—Continued

SAN DIEGO—Continued

O'Hara, Francis P., 233 A St. . . . . *Surgery*
O'Hara, Joseph J., 233 A St. . . . . *Surgery*
O'Neill, Bernard J., 3255 4th Ave. . . . . *Surgery*
Osborne, Clyde J., 525 C St. . . . . *Surgery*
Powell, Lyle S., 3365 4th Ave. . . . . *Ophthalmology*
Prentiss, Robert J., 233 A St. . . . . *Urology*
Rees, Charles W., 2001 4th Ave. . . . . *Otolaryngology*
Rees, Clarence E., 2001 4th Ave. . . . . *Surgery*
Russell, Ralph S., 233 A St. . . . . *Surgery*
Schwartz, Frederick L., 233 A St. . . . . *Gynecology*
Siman, Paul F., 233 A St. . . . . *Orthopedic Surgery*
Steelquist, John H., 2120 4th Ave. . . . . *Surgery*
Stevenson, George R., 328 Maple St. . . . . *Surgery*
Tanner, Chester O., 3255 4th Ave. . . . . *Surgery*
Thomas, William M., 1007 5th Ave. . . . . *Otolaryngology*
Wells, John T., 326 Broadway . . . . . *Surgery*
Woods, Ward Wilson, 233 A St. . . . . *Neurological Surgery*

SAN DIMAS

Adams, John F., 112 N. San Dimas Ave. . . . . *Surgery*

SAN FERNANDO

Facey, Frederick D., 318 S. Brand Blvd. . . . . *Surgery*

SAN FRANCISCO

Abbott, LeRoy C., 384 Post St. . . . . *Orthopedic Surgery*
Adams, Clarence W., 450 Sutter St. . . . . *Gynecology, Obstetrics*
Arnold, Hubert R., 450 Sutter St. . . . . *Surgery*
Arnot, Philip H., 490 Post St. . . . . *Gynecology, Obstetrics*
Baron, Shirley Harold, 516 Sutter St. *Otorhinolaryngology, Broncho-Esophagology*
Barrett, Gilbert M., 516 Sutter St. . . . . *Surgery*
Bartlett, Edwin I., 490 Post St. . . . . *Surgery*
Bates, Charles Edward H., 350 Post St. . . . . *Otorhinolaryngology*
Bell, H. Glenn, University of California Hospital . . . . . *Surgery*
Bilafer, Robert A., 514 Castro St. . . . . *Surgery*
Birnbaum, Walter, 490 Post St. . . . . *Surgery*
Blackfield, Harry M., 384 Post St. . . . . *Plastic Surgery*
Boldrey, Edwin B., University of California Medical School . . . . . *Neurological Surgery*
Bost, Frederic C., 384 Post St. . . . . *Orthopedic Surgery*
Brooks, LeRoy, 2000 Van Ness Ave. . . . . *Surgery*
Brown, A. Lincoln, 490 Post St. . . . . *Thoracic Surgery*
Brown, Howard A., 384 Post St. . . . . *Neurological Surgery*
Brunn, Harold, 384 Post St. . . . . *Surgery*
Buckley, Daniel N., 2107 Van Ness Ave. . . . . *Surgery*
Butler, Edmond Dana, 450 Sutter St. . . . . *Surgery*
Butler, Edmund, 490 Post St. . . . . *Surgery*
Caglieri, Guido E., 1606 Stockton St. . . . . *Surgery*
Carlson, Everett, 450 Sutter St. . . . . *Surgery*
Chandler, Loren R., Stanford University Hospitals . . . . . *Surgery*
Charmak, David D., 870 Market St. . . . . *Orthopedic Surgery*
Cline, John W., 490 Post St. . . . . *Surgery*
Cohn, Roy B., Stanford University Hospital . . . . . *Surgery*
Cox, Wilbur J., 450 Sutter St. . . . . *Orthopedic Surgery*

CALIFORNIA—Continued

SAN FRANCISCO—Continued

Craig, R. Glenn, 490 Post St. . . . . *Gynecology, Obstetrics*
Davis, Albert D., 384 Post St. . . . . *Plastic Surgery*
Debenham, Martin W., 490 Post St. . . . . *Surgery*
Delprat, G. Daniel, 384 Post St. . . . . *Surgery*
Edgerton, Ambrose E., 450 Sutter St. . . . . *Ophthalmology*
Eloesser, Leo, 490 Post St. . . . . *Surgery*
Emge, Ludwig A., 2000 Van Ness Ave. . . . . *Gynecology, Obstetrics*
Fisher, Arthur L., 909 Hyde St. . . . . *Orthopedic Surgery*
Fitzhugh, William McPherson, Jr., 384 Post St. . . . . *Otolaryngology*
Fleming, Howard W., 384 Post St. . . . . *Retired*
Foote, Frederick S., 490 Post St. . . . . *Surgery*
Freeman, Norman E., 450 Sutter St. . . . . *Surgery*
Fritschen, William, 450 Sutter St. . . . . *Surgery*
Gates, Claudius Y., 909 Hyde St. . . . . *Surgery*
Gehrels, Ernst, 450 Sutter St. . . . . *Surgery*
Gibson, Thomas E., 450 Sutter St. . . . . *Urology*
Gilcreest, Edgar L., 384 Post St. . . . . *Surgery*
Gilfillan, Harold M., 450 Sutter St. . . . . *Surgery*
Goldman, Leon, University of California Hospital . . . . . *Surgery*
Graham, Harrington B., Bohemian Club . . . . . *Retired*
Greene, W. Wallace, 516 Sutter St. . . . . *Surgery*
Greenwood, Earl N., 909 Hyde St. . . . . *Surgery*
Haldeman, Keene O., 350 Post St. . . . . *Orthopedic Surgery*
Halter, Bert L., 909 Hyde St. . . . . *Surgery*
Hand, Frank, 450 Sutter St. . . . . *Otorhinolaryngology*
Hand, Lee, 450 Sutter St. . . . . *Surgery*
Harner, Clyde E., Southern Pacific General Hospital . *Ophth., Otolaryngology*
Harrington, John T., 450 Sutter St. . . . . *Ophth. Otorhinolaryngology*
Harris, Franklin I., 450 Sutter St. . . . . *Surgery*
Hart, Aden C., 300 16th Ave. . . . . *Surgery*
Hearn, Paul P., 384 Post St. . . . . *Otolaryngology*
Hebert, Arthur W., 450 Sutter St. . . . . *Ophth., Otorhinolaryngology*
Hinman, Frank, 384 Post St. . . . . *Urology*
Hoag, Carl L., 384 Post St. . . . . *Surgery*
Holman, Emile, 2361 Clay St. . . . . *Surgery*
Hopp, Eugene S., 2000 Van Ness Ave. . . . . *Otolaryngology*
Howard, Lot D., Jr., 516 Sutter St. . . . . *Surgery*
Howard, Nelson J. 490 Post St. . . . . *Surgery*
Jacobs, S. Nicholas, 1065 Sutter St. . . . . *Surgery*
Jaekle, Russell F., 2107 Van Ness Ave. . . . . *Orthopedic Surgery*
Johnson, Clark M., 384 Post St. . . . . *Urology*
Keenan, Alexander S., 870 Market St. . . . . *Surgery*
Kilgore, Alson R., 490 Post St. . . . . *Surgery*
King, Donald E., Stanford University Hospitals . . . . *Orthopedic Surgery*
Kirkpatrick, John E., 516 Sutter St. . . . . *Surgery*
Kistler, Ray H., 909 Hyde St. . . . . *Surgery*
Klein, Russell R., 490 Post St. . . . . *Surgery*
Kreutzmann, Henry A. R., 2000 Van Ness Ave. . . . . *Urology*
Lartigau, August J., 450 Sutter St. . . . . *Surgery*
Leeds, Sanford E., 2000 Van Ness Ave. . . . . *Surgery*
Lyon, Clayton G., 384 Post St. . . . . *Surgery*
Marks, Roland F., 450 Sutter St. . . . . *Otorhinolaryngology*

CALIFORNIA—Continued

SAN FRANCISCO—Continued

Mathé, Charles P., 450 Sutter St. . . . . *Urology*
Mathewson, Carleton, Jr., San Francisco Hospital . . . . . *Surgery*
Maxwell, Alice F., 384 Post St. . . . . *Gynecology, Obstetrics*
McChesney, George J., 450 Sutter St. . . . . *Orthopedic Surgery*
McCorkle, Horace J., University of California Hospital . . . . . *Surgery*
McGuinness, Joseph S., 450 Sutter St. . . . . *Surgery*
McRae, Colin C., 909 Hyde St. . . . . *Surgery*
Meherin, J. Minton, 350 Post St. . . . . *Surgery*
Mensor, Merrill C., 490 Post St. . . . . *Orthopedic Surgery*
Mentzer, Stanley H., 450 Sutter St. . . . . *Surgery*
Morgan, James W., 384 Post St. . . . . *Proctology*
Morgan, Norman D., 450 Sutter St. . . . . *Surgery*
Morrissey, Edmund J., 909 Hyde St. . . . . *Neurological Surgery*
Mullen, Thomas F., 450 Sutter St. . . . . *Surgery*
Naffziger, Howard C., University of California Hospital . *Neurological Surgery*
Nagel, Gunther W., 2000 Van Ness Ave. . . . . *Surgery*
Nelson, Donald R., 490 Post St. . . . . *Gynecology, Obstetrics*
Norman, G. Frederick, 450 Sutter St. . . . . *Surgery*
O'Connor, Gerald Brown, 490 Post St. . . . . *Plastic Surgery*
O'Connor, James H., 909 Hyde St. . . . . *Surgery*
Olsen, Sidney, 384 Post St. . . . . *Urology*
Ottinger, Millard R., 516 Sutter St. . . . . *Surgery*
Parker, Leon O., 490 Post St. . . . . *Orthopedic Surgery*
Parkinson, Roy H., 870 Market St. . . . . *Ophth., Otorhinolaryngology*
Pearl, Felix, 450 Sutter St. . . . . *Surgery*
Pierce, George Warren, 490 Post St. . . . . *Plastic Surgery*
Player, Lionel P., 384 Post St. . . . . *Urology*
Richards, Victor, Stanford University Hospitals . . . . . *Surgery*
Rogers, William L., 490 Post St. . . . . *Surgery*
Ryan, Russell C., 450 Sutter St. . . . . *Surgery*
Scarborough, Robert A., 490 Post St. . . . . *Proctology*
Schomaker, Theodore P., 350 Post St. . . . . *Surgery*
Schwarz, Jacob, 450 Sutter St. . . . . *Surgery*
Scott, Wesley E., 3565 18th St. . . . . *Surgery*
Searls, Henry H., University of California Hospital . . . . . *Surgery*
Sheehy, Frank, 909 Hyde St. . . . . *Surgery*
Shidler, Frederic P., 2000 Van Ness Ave. . . . . *Surgery*
Silvani, Henry L., University of California Hospital . . . . . *Surgery*
Smith, Curtis E., 490 Post St. . . . . *Surgery*
Smith, Donald R., 384 Post St. . . . . *Urology*
Soto-Hall, Ralph, 350 Post St. . . . . *Orthopedic Surgery*
Spitalny, August, 450 Sutter St. . . . . *Urology*
Stevens, William E., 490 Post St. . . . . *Urology*
Strange, Vance M., 909 Hyde St. . . . . *Surgery*
Susnow, David A., 2000 Van Ness Ave. . . . . *Proctology*
Terry, Wallace I., 2712 Broadway . . . . . *Retired*
Topham, Edward, 870 Market St. . . . . *Surgery*
Traut, Herbert F., University of California Hospital . . *Gynecology, Obstetrics*
Walker, Calvin A., 909 Hyde St. . . . . *Surgery*
Ward, Robertson, 384 Post St. . . . . *Surgery*
Washburn. William W., 384 Post St. . . . . *Surgery*
Webster, Richard R., 909 Hyde St. . . . . *Surgery*

CALIFORNIA—Continued

SAN FRANCISCO—Continued

Weeks, Alanson, 384 Post St. . . . . *Surgery*
Welty, Cullen F., 45 San Fernando Way . . . . . *Retired*
Weyrauch, Henry M., 384 Post St. . . . . *Urology*
Whalen, Thaddeus J., 870 Market St. . . . . *Surgery*
Willits, Emma K., 490 Post St. . . . . *Retired*
Winterberg, Walter H., 516 Sutter St. . . . . *Surgery*
Woo, Henry B., 750 Grant Ave. . . . . *Surgery*
Yoell, Rodney A., 490 Post St. . . . . *Surgery*
Zobel, Alfred J., 210 Post St. . . . . *Proctology*

SANITARIUM

Abbott, George K., St. Helena Sanitarium and Hospital . . . . *Surgery*

SAN JOSE

Burchfiel, C. M., 652 E. Santa Clara St. . . . . *Surgery*
Cassell, Irving, 311 S. 1st St. . . . . *Ophth., Otolaryngology*
Cilley, Herbert A., 241 E. Santa Clara St. . . . . *Gynecology, Obstetrics*
Cooke, Harry Hamilton, 132 E. Santa Clara St. . . . . *Surgery*
Dahleen, Henry C., 626 E. Santa Clara St. . . . . *Surgery*
Darrow, C. Howard, Box 914 . . . . . *Otorhinolaryngology*
Fox, Leon P., 630 E. Santa Clara St. . . . . *Gynecology, Obstetrics*
Lamon, J. Daniel, Jr., 311 S. 1st St. . . . . *Surgery*
Long, Gabe C., 636 E. Santa Clara St . . . . . *Surgery*
Lovely, James P., 371 S. 3rd St. . . . . *Surgery*
Perez, Eugene R., 15 S. 14th St. . . . . *Surgery*
Pickworth, Max E., 241 E. Santa Clara St. . . . . *Surgery*
Sullivan, Cletus S., 241 E. Santa Clara St. . . . . *Surgery*
Waters, George W., 634 E. Santa Clara St. . . . . *Orthopedic Surgery*
Wayland, Raymond T., 140 N. 3rd St. . . . . *Surgery*
Wilson, Doxey R., 311 S. 1st St. . . . . *Surgery*
Wilson, John C., 311 S. 1st St. . . . . *Surgery*

SAN LEANDRO

Erickson, Hjalmar A., 120 Breed Ave. . . . . *Surgery*

SAN LUIS OBISPO

Oberson, Emil C., 748 Marsh St. . . . . *Surgery*
Pearman, Robert O., 1008 Palm St. . . . . *Surgery*

SAN MARINO

Bacon, John E. . . . . *Surgery*
Coughlin, John F., 2435 Ridgeway Rd. . . . . *Surgery*
Ellis, Leland W., 1635 Chelsea Rd. . . . . *Surgery*
Hills, Oscar F., 1195 Shenandoah Rd. . . . . *Surgery*
Twyman, Elmer D., 1815 San Marino Ave. . . . . *Retired*

SAN MATEO

Ervin, Clinton V., Jr., 205 3rd Ave. . . . . *Surgery*
Holmes, Olin M., 30 El Camino Real . . . . . *Gynecology, Obstetrics*
Prindle, Kirk H., 23 2nd Ave. . . . . *Surgery*

SAN PEDRO

Crampton, Alexander B., 620 S. Pacific Ave. . . . . *Surgery*
McCracken, Jacob H., 620 S. Pacific Ave. . . . . *Surgery*
Snow, Harold L., 639 9th St. . . . . *Ophthalmology*

SAN RAFAEL

DeLancey, Chester A., 1010 B St. . . . . *Surgery*
Hawkins, Joseph O., 1010 B St. . . . . *Surgery*

CALIFORNIA—Continued

SAN RAFAEL—Continued

Russell, Carroll A., 1017 D St. . . . . *Surgery*
Stanley, Leo L., 1322 5th Ave. . . . . *Surgery*

SANTA ANA

Ball, John D., 206½ W. 4th St. . . . . *Surgery*
Burlew, Jesse M., 800 N. Broadway . . . . . *Surgery*
Currey, Hiram M., 311 S. Main St. . . . . *Ophth., Otorhinolaryngology*
Davis, John P., 1616 N. Broadway . . . . . *Urology*
Dixon, W. Eugene, 1617 E. 4th St.. . . . . *Retired*
Engleman, Clarence C., 214 E. Walnut St. . . . . *Surgery*
Johnston, S. Theron, 1520 N. Main St. . . . . *Ophth., Otorhinolaryngology*
Maxwell, Harvey C., 1718 N. Main St. . . . . *Ophth., Otorhinolaryngology*
Price, J. B. Melville, 122 E. 17th St. . . . . *Surgery*
Treadwell, Willard V., 1001 N. Broadway . . . . . *Gynecology, Obstetrics*
Weaver, Samuel W., 311 W. 8th St. . . . . *Neurological Surgery*

SANTA BARBARA

Bakewell, Benjamin, 1335 Dover Rd. . . . . *Retired*
Bissell, Arthur D., 1421 State St. . . . . *Surgery*
Findlay, Henry Verrill, 1515 State St. . . . . *Urology*
Graham, Walter C., 1421 State St. . . . . *Orthopedic Surgery*
Henderson, Charles W., 317 W. Pueblo St. . . . . *Ophth., Otolaryngology*
Jackson, Gustavus B., 1216 State St. . . . . *Gynecology, Obstetrics*
Jean, George W., 1415 Laguna St. . . . . *Retired*
Jennings, W. Kenneth, 2006 State St. . . . . *Surgery*
Johnston, William H., 1515 State St. . . . . *Otolaryngology*
Lewis, Joseph D., 650 Hot Springs Rd. . . . . *Ophth., Otorhinolaryngology*
Loutfallah, Michel, 1826 State St. . . . . *Ophthalmology*
Parsons, Susanne R., 22C W. Micheltorena St. . . . . *Gynecology, Obstetrics*
Rhode, Solon L., P.O. Box 1385 . . . . . *Retired*
Rhorer, Roger J., 1828 State St. . . . . *Surgery*
Robinson, Samuel, 22 W. Micheltorena St. . . . . *Surgery*
Saint, James H., 317 W. Pueblo St. . . . . *Surgery*
Schnedorf, Jerome G., 14 E. Arrellaga St. . . . . *Surgery*
Sheehan, William J., 51 Hermosillo Rd. . . . . *Surgery*
Tirrell, C. Malcolm, 1421 State St. . . . . *Otolaryngology*
Wentz, Arthur E., 103 E. Micheltorena St. . . . . *Surgery*
Wiggers, August F. A., 1732 Santa Barbara St. . . . . *Retired*
Wills, Irving, 1421 State St. . . . . *Surgery*

SANTA CRUZ

Randall, Samuel B., 84 Walnut Ave. . . . . *Surgery*
Wirt, Sheldon K., Rt. 4, Box 60, Pasatiempo . . . . . *Urology*

SANTA MARIA

Kalfus, Joseph L., 126 W. Mill St. . . . . *Surgery*

SANTA MONICA

Arkush, Albert S., 710 Wilshire Blvd. . . . . *Surgery*
Bergmann, John E., 710 Wilshire Blvd. . . . . *Surgery*
Bradbury, William C., 1137 2nd St. . . . . *Gynecology, Obstetrics*
Desmond, Michael A., 710 Wilshire Blvd. . . . . *Surgery*
Hromadka, John B., 1258 6th St. . . . . *Surgery*
Johnson, Nimrod A., 834 Franklin St. . . . . *Retired*
Kosky, Adolph W., 225 Santa Monica Blvd. . . . . *Surgery*
Leidig, Lawrence R., 1136 2nd St. . . . . *Orthopedic Surgery*

CALIFORNIA—Continued

SANTA MONICA—Continued

Lewis, Charles H., 710 Wilshire Blvd. . . . . *Gynecology*
Madsen, Leo J., 1137 2nd St. . . . . *Surgery*
Mahoney, Louis E., 710 Wilshire Blvd. . . . . *Surgery*
Marrin, Charles A., 1530 Arizona Ave. . . . . *Ophthalmology*
Mortensen, William S., 1258 6th St. . . . . *Surgery*
Reed, Edward N., 710 Wilshire Blvd. . . . . *Orthopedic Surgery*
Sprong, David H., Jr., 1211 16th St. . . . . *Surgery*
Wilken, Hubert T., 1530 Arizona Ave. . . . . *Ophth., Otolaryngology*
Wright, William H., 710 Wilshire Blvd. . . . . *Orthopedic Surgery*

SANTA ROSA

Bowles, A. Morse, 541 4th St. . . . . *Surgery*
Kenney, John M., 505 B St. . . . . *Surgery*
Maximov, Alexis G., 576 B St. . . . . *Gynecology, Obstetrics*
Quarry, Paul T., 600 B St. . . . . *Surgery*
Stegeman, Wilson, 534 B St. . . . . *Urology*

SARATOGA

Kilbourne, Edwin D., 175 Park Dr. . . . . *Surgery*

SEBASTOPOL

Fehrensen, Gail . . . . . *Retired*

SELMA

Binkley, Robert W., 2031 2nd St. . . . . *Surgery*
Scott, Raymond R., 1906 E. Front St. . . . . *Surgery*

SHERMAN OAKS

Gradle, Harry S., 14060 Valley Vista Blvd. . . . . *Ophthalmology*
Isquith, Samuel A., 4177 Kester Ave. . . . . *Surgery*

SOUTH GATE

Shaw, Lysle O., 8427 Long Beach Blvd. . . . . *Urology*

SOUTH PASADENA

Aird, John W., 1719 Laurel St. . . . . *Retired*
Koebig, Walter, 320 Grand Ave. . . . . *Retired*

STOCKTON

Brock, William, 2633 Pacific Ave. . . . . *Surgery*
Chapman, Herbert S., 242 N. Sutter St. . . . . *Surgery*
Craviotto, John V., 311 E. Main St. . . . . *Surgery*
Curphey, Wilfred C., 343 E. Main St. . . . . *Surgery*
Hanson, Samuel, 242 N. Sutter St. . . . . *Gynecology, Obstetrics*
Johnson, Neill P., 242 N. Sutter St. . . . . *Surgery*
McGuire, Frank A., 242 N. Sutter St. . . . . *Surgery*
Ross, Verne R., 242 N. Sutter St. . . . . *Urology*
Sanderson, George H., 242 N. Sutter St. . . . . *Orthopedic Surgery*
Vieira, Frank G., 242 N. Sutter St. . . . . *Orthopedic Surgery*

SUNNYVALE

Armanini, George B., 334 S. Frances St. . . . . *Surgery*

TEMPLE CITY

Davies, Ray, Box 215 . . . . . *Surgery*

TULARE

Kohn, Frank, 142 S. N St. . . . . *Surgery*

TURLOCK

Collins, Marion Carter, Crane and Center Sts. . . . . *Surgery*

CALIFORNIA—Continued

UPLAND
Craig, John B., 404 N. 2nd Ave. . . . . *Surgery*
Weber, Arthur L., 404 2nd Ave. . . . . *Surgery*

VALLEJO
Madeley, H. Randall, 727 Sonoma St. . . . . *Ophthalmology*

VALLEY CENTER
Mansur, Leon W., Rincon . . . . . *Retired*

VAN NUYS
Droz, A. Keith, 14556 Hamlin St. . . . . *Surgery*

VENTURA
Achenbach, Louis W., 32 N. California St. . . . . *Surgery*
Broughton, George A., Box 1211 . . . . . *Surgery*
Clark, W. Sterling, Box 29 . . . . . *Orthopedic Surgery*
Homer, Ralph W., 23 S. California St. . . . . *Surgery*
Shore, Frederick A., 704 E. Santa Clara St. . . . . *Surgery*

VISALIA
Weiss, Karl F., 222 W. Willow St. . . . . *Surgery*

VISTA
Weldy, Claude. . . . . *Retired*

WATSONVILLE
Eiskamp, Ehler H., 850 Main St. . . . . *Surgery*

WHITTIER
Farman, Franklin, 235 N. Greenleaf Ave. . . . . *Urology*
Miller, Benjamin F., 101½ E. Philadelphia St. . . *Ophth., Otorhinolaryngology*
Smith, Harry A., 226 N. Greenleaf Ave. . . . . *Ophthalmology*
Tebbetts, Herbert E., 103 E. Philadelphia St. . . . . *Surgery*
Thompson, Raymond C., 116 E. Bailey St. . . . . *Gynecology, Obstetrics*

WILMINGTON
Smith, Turner B., 810½ Avalon Blvd. . . . . *Surgery*
Stellar, R. W., 1019 Avalon Blvd. . . . . *Surgery*

WOODLAND
Fairchild, Fred R., 754 College St. . . . . *Retired*
Roller, Charles S., Woodland Clinic . . . . . *Surgery*
Woolsey, John H., Woodland Clinic . . . . . *Surgery*

YREKA
Newton, Albert H., 113 W. Miner St. . . . . *Surgery*

COLORADO

ALAMOSA
Anderson, Sidney, 810 Main St. . . . . *Gynecology, Obstetrics*

BOULDER
Bonham, Claude D., 2111 14th St. . . . . *Gynecology*
Heuston, Howard H., 1942 Broadway . . . . . *Surgery*
Miles, Martin B., 1942 Broadway . . . . . *Surgery*
Plummer, Samuel C., 914 13th St. . . . . *Retired*
Spencer, Frank R., 2111 14th St. . . . . *Otolaryngology*

COLORADO SPRINGS
Bancroft, George W., 18 N. Tejon St. . . . . *Surgery*
Bernstein, Phineas, 6 N. Tejon St. . . . . *Gynecology, Obstetrics*
Bryan, Harry C., 6 N. Tejon St. . . . . *Surgery*

COLORADO—Continued

COLORADO SPRINGS—Continued

Campbell, William A., 6 S. Tejon St. . . . . *Surgery*
Chapman, S. Jefferson, 23 E. Pikes Peak Ave. . . . . *Otorhinolaryngology*
Hanford, Peter Oliver, 720 N. Nevada Ave. . . . . *Surgery*
Hartwell, John B., 23 E. Pikes Peak Ave. . . . . *Surgery*
Liddle, Edward B., 23 E. Pikes Peak Ave. . . . . *Urology*
McClanahan, Zenas H., 6 S. Tejon St. . . . . *Surgery*
McCrossin, William P., 23 E. Pikes Peak Ave. . . . . *Surgery*
Romig, Joseph H., 115 E. Columbia St. . . . . *Retired*
Schwab, Irving H., 1942 12th St. . . . . *Gynecology, Obstetrics*
Shivers, George C., 18 N. Tejon St. . . . . *Surgery*
Timmons, Elmer L., 6 S. Tejon St. . . . . *Obstetrics*

DENVER

Allen, Alfred G., 1228 California St. . . . . *Surgery*
Argall, Albert J., 227 16th St. . . . . *Otolaryngology*
Bane, William M., 1612 Tremont Pl. . . . . *Ophthalmology*
Barber, Edgar W., 227 16th St. . . . . *Surgery*
Barnard, Hamilton I., 1707 E. 18th Ave. . . . . *Orthopedic Surgery*
Beyer, Theodore E., 227 16th St. . . . . *Otorhinolaryngology*
Blandford, Sidney E., Jr., 227 16th St . . . . . *Surgery*
Buck, George R., 1612 Tremont Pl. . . . . *Surgery*
Burlingame, Robert M., 1612 Tremont Pl. . . . . *Surgery*
Campbell, Horace E., 1612 Tremont Pl. . . . . *Surgery*
Cedarblade, Vincent G., 1612 Tremont Pl. . . . . *Surgery*
Chessen, James, 1616 Tremont Pl. . . . . *Otolaryngology*
Cohen, Haskell, 1612 Tremont Pl. . . . . *Surgery*
Condon, William B., 1820 Gilpin St. . . . . *Surgery*
Crisp, William H., 227 16th St. . . . . *Ophthalmology*
Currigan, Martin D., 1612 Tremont Pl. . . . . *Surgery*
Danielson, Ralph W., 227 16th St. . . . . *Ophthalmology*
Davis, John B., 227 16th St. . . . . *Urology*
Deems, Myers Bowman, 1601 Leyden St. . . . . *Otolaryngology*
Downing, Sam W., 623 Birch St. . . . . *Surgery*
Dumm, Byron I., 1612 Tremont Pl. . . . . *Surgery*
Earley, Arthur H., 1616 Tremont Pl. . . . . *Proctology*
Ellis, George D., 227 16th St. . . . . *Surgery*
Fisher, H. Calvin, 1612 Tremont Pl. . . . . *Surgery*
Foster, John M., Jr., 1616 Tremont Pl. . . . . *Surgery*
Gillen, George H., 1773 Williams St. . . . . *Surgery*
Good, Fredrick H., 1612 Tremont Pl. . . . . *Surgery*
Gottesfeld, M. Ray, 1612 Tremont Pl. . . . . *Gynecology, Obstetrics*
Greene, Laurence W., 1616 Tremont Pl. . . . . *Otorhinolaryngology*
Haggart, William W., 1612 Tremont Pl. . . . . *Surgery*
Halley, William H., 229 16th St. . . . . *Surgery*
Harper, Frederick R., 1612 Tremont Pl. . . . . *Thoracic Surgery*
Hartshorn, Fred H., 1624 Tremont Pl. . . . . *Orthopedic Surgery*
Harvey, Edward L., 1612 Tremont Pl. . . . . *Obstetrics*
Hegner, Casper F., 227 16th St. . . . . *Surgery*
Hemming, John G., Jr., 209 16th St. . . . . *Surgery*
Henderson, Harold B., 1612 Tremont Pl. . . . . *Gynecology, Obstetrics*
Hendryson, Irvin E., 1707 E. 18th Ave. . . . . *Orthopedic Surgery*
Hepp, L. Clark, 1612 Tremont Pl. . . . . *Gynecology, Obstetrics*
Higbee, Daniel R., 1612 Tremont Pl. . . . . *Urology*

COLORADO—Continued

DENVER—Continued

Hinds, Ervin A., 227 16th St. . . . . *Surgery*
Howard, T. Leon, 1612 Tremont Pl. . . . . *Urology*
Hutchison, James E., 1612 Tremont Pl. . . . . *Surgery*
Hyndman, Olan R., 1137 S. Gilpin St. . . . . *Neurological Surgery*
Ingraham, Clarence B., 1612 Tremont Pl. . . . . *Gynecology, Obstetrics*
Isbell, N. Paul, 2945 Kentucky Ave. . . . . *Gynecology, Obstetrics*
Jelstrup, Gunnar, 1612 Tremont Pl. . . . . *Gynecology, Obstetrics*
Jeurink, Vernon G., 1612 Tremont Pl. . . . . *Proctology*
Jobe, Merrill C., 227 16th St. . . . . *Surgery*
Kent, George B., 1612 Tremont Pl. . . . . *Surgery*
King, Walter W., 227 16th St. . . . . *Gynecology*
Laff, Herman I., 227 16th St. . . . . *Otolaryngology*
Lawrence, David H., 1612 Tremont Pl. . . . . *Surgery*
Le Fevre, Harry W., Jr., 2035 E. 18th Ave. . . . . *Proctology*
Leyda, James H., 227 16th St. . . . . *Otorhinolaryngology*
Long, John C., 227 16th St. . . . . *Ophthalmology*
Macomber, Douglas W., 1820 Gilpin St. . . . . *Plastic Surgery*
Marcove, Maurice E., 1616 Tremont Pl. . . . . *Ophthalmology*
McKeen, Harold R., Jr., 1612 Tremont Pl. . . . . *Surgery*
Mechler, Emmett A., 1612 Tremont Pl. . . . . *Gynecology, Obstetrics*
Mumey, Nolie, 1612 Tremont Pl. . . . . *Surgery*
Netherton, George F., 1612 Tremont Pl. . . . . *Surgery*
Newman, Samuel P., 1840 E. 18th Ave. . . . . *Orthopedic Surgery*
Packard, George B., 227 16th St. . . . . *Surgery*
Packard, Robert G., 1707 E. 18th Ave. . . . . *Orthopedic Surgery*
Perkins, Earl J., 227 16th St. . . . . *Surgery*
Perrott, Edwin W., 2398 Colorado Blvd. . . . . *Retired*
Plank, Joseph R., 1840 E. 18th Ave. . . . . *Surgery*
Postma, George S., 1590 S. Pearl St. . . . . *Surgery*
Powell, Cuthbert, 1578 Humboldt St. . . . . *Gynecology, Obstetrics*
Prey, Duval J., 1612 Tremont Pl. . . . . *Surgery*
Prinzing, J. Fredric, 1612 Tremont Pl. . . . . *Surgery*
Reckler, Sidney M., 1612 Tremont Pl. . . . . *Surgery*
Rogers, Frank E., 227 16th St. . . . . *Surgery*
Sawyer, Kenneth C., 1820 Gilpin St. . . . . *Surgery*
Schmitt, O. J., 629 16th St. . . . . *Surgery*
Sedwick, William A., 1616 Tremont Pl. . . . . *Ophthalmology*
Shields, James M., 227 16th St. . . . . *Ophthalmology*
Smernoff, Meyer E., 3937 Morrison Rd. . . . . *Surgery*
Snyder, Harvey W., 1612 Tremont Pl. . . . . *Surgery*
Stander, Theodore Calvert, 227 16th St. . . . . *Surgery*
Struthers, John E., 1612 Tremont Pl. . . . . *Surgery*
Sunderland, Karl F., 1612 Tremont Pl. . . . . *Surgery*
Thomas, Atha, 1612 Tremont Pl. . . . . *Orthopedic Surgery*
Wear, Harry H., 1612 Tremont Pl. . . . . *Urology*
Whiteley, Philip W., 227 16th St. . . . . *Gynecology, Obstetrics*
Wilcox, Henry W., 1931 Hudson St. . . . . *Gynecology, Obstetrics*
Wollgast, George F., 1120 S. Broadway . . . . . *Surgery*
Woodruff, Robert, 227 16th St. . . . . *Surgery*

DURANGO

Burnett, Alta L., 102 E. 8th St. . . . . *Surgery*
Rensch, Otto B., 864 Main Ave. . . . . *Surgery*

COLORADO—Continued

FORT COLLINS
Beebe, Nathan L., 605 S. College Ave. . . . . *Surgery*
Brownell, William F., 156 S. College Ave. . . . . *Ophth., Otorhinolaryngology*
Dickey, Lawrence D., 109 W. Olive St. . . . . *Surgery*

GOLDEN
Howlett, Roger Gladstone, 1317 Washington Ave. . . . . *Surgery*

GRANBY
Gore, Michael A., Box 155 . . . . . *Gynecology, Obstetrics*

GRAND JUNCTION
Munro, Edward E. H., 359 Main St. . . . . *Surgery*
Tupper, Harvey M., 115 S. 4th St. . . . . *Surgery*
Waldapfel, Richard, De Merschman Gardens . *Ophth., Otorhinolaryngology*

GREELEY
Haymond, Harold E., 802 8th Ave. . . . . *Surgery*
Madler, Nicholas A., 804 8th Ave. . . . . *Surgery*

LA JUNTA
Johnston, Ralph S., 401 Smithland Ave. . . . . *Surgery*
Ringle, Charles A., 510 Cimarron St. . . . . *Retired*

LAMAR
Likes, Lanning E., 800 S. Main St. . . . . *Surgery*

LONGMONT
Hageman, George R., Longmont Hospital . . . *Ophth., Otorhinolaryngology*

PUEBLO
Baker, William T. H., 702 N. Main St. . . . . *Surgery*
Black, Herbert A., 704 N. Main St. . . . . *Surgery*
Boyer, David W., Corwin Hospital. . . . . *Orthopedic Surgery*
Connell, Joseph E. A., Corwin Hospital . . . . . *Surgery*
Epler, Crum, 1300 W. Abriendo Ave. . . . . *Surgery*
Lassen, Fritz, 702 N. Main St. . . . . *Otorhinolaryngology*
Low, Harold T., 501 N. Main St. . . . . *Urology*
Norman, J. Sims, 507 N. Main St. . . . . *Orthopedic Surgery*
Potter, Samuel B., Corwin Hospital . . . . . *Surgery*
Rice, George E., 702 N. Main St. . . . . *Surgery*
Senger, William, Corwin Hospital . . . . . *Surgery*
Shaw, Dwight B., 702 N. Main St. . . . . *Surgery*
Snedec, Joseph F., 507 N. Main St. . . . . *Surgery*
White, Jesse W., 702 N. Main St. . . . . *Surgery*

ROCKY FORD
Blotz, Byron B., Elm Ave. and Main St. . . . . *Surgery*

SALIDA
Fuller, C. Rex, 233 E. 1st St. . . . . *Surgery*

TRINIDAD
Espey, James G., 402 W. Main St. . . . . *Surgery*

WHEAT RIDGE
Collier, Douglas R., 4020 Wadsworth Blvd. . . . . *Surgery*

CONNECTICUT

BLOOMFIELD
Clifton, Harry C., 59 Simsbury Rd. . . . . *Retired*
Swett, Paul P., Gun Mill Farm . . . . . *Orthopedic Surgery*

CONNECTICUT—Continued

BRANFORD

Toole, John E., 57 Montowese St. . . . . *Retired*

BRIDGEPORT

Banks, Daniel T., 385 Barnum Ave. . . . . *Surgery*
Cheney, Maurice L., 144 Golden Hill St. . . . . *Surgery*
Curley, William H., 881 Lafayette St. . . . . *Surgery*
Curley, William H., Jr., 881 Lafayette St. . . . . *Surgery*
DeWitt, Edward N., 881 Lafayette St. . . . . *Ophthalmology*
Eddy, Maxon H., 144 Golden Hill St. . . . . *Surgery*
Gade, Carl J., 144 Golden Hill St. . . . . *Orthopedic Surgery*
Geer, William A., 881 Lafayette St. . . . . *Surgery*
Griswold, Arthur S., 144 Golden Hill St. . . . . *Orthopedic Surgery*
Howard, Joseph H., 144 Golden Hill St. . . . . *Gynecology, Obstetrics*
Jones, Elwood K., 881 Lafayette St. . . . . *Surgery*
Kinder, Frederick S., 144 Golden Hill St. . . . . *Gynecology, Obstetrics*
Kneale, Halford B., 144 Golden Hill St. . . . . *Urology*
McQueeney, Andrew, 1315 Noble Ave. . . . . *Surgery*
Miles, Henry S., 144 Golden Hill St. . . . . *Ophthalmology*
Monahan, David T., 144 Golden Hill St. . . . . *Surgery*
Newton, Louis, 881 Lafayette St. . . . . *Gynecology, Obstetrics*
Nichols, Charles W., 1221 Stratford Ave. . . . . *Obstetrics*
Nolan, John F., 1260 E. Main St. . . . . *Surgery*
Reiter, Benjamin R., 144 Golden Hill St. . . . . *Surgery*
Roberts, Edward R., 144 Golden Hill St. . . . . *Otolaryngology*
Roche, Thomas J., 1815 Noble Ave. . . . . *Obstetrics*
Shea, John, 144 Golden Hill St. . . . . *Surgery*
Strayer, Luther M., Jr., 144 Golden Hill St. . . . . *Orthopedic Surgery*
Turchik, Frank, 1831 Barnum Ave. . . . . *Otorhinolaryngology, Plastic Surgery*
Weadon, W. Lee, 144 Golden Hill St. . . . . *Surgery*

BRISTOL

Nestos, Peter A., 63 Main St. . . . . *Surgery*
Papa, John S., 124 Main St. . . . . *Surgery*
Whipple, Benedict N., 45 N. Main St. . . . . *Surgery*

BROOKFIELD CENTER

Watson, Cassius H. . . . . *Retired*

DANBURY

Amos, Isadore L., 323 Main St. . . . . *Surgery*
Booth, John D., 173 Main St. . . . . *Surgery*
Gordon, W. Frank, 26 West St. . . . . *Ophth., Otorhinolaryngology*
Mullins, Samuel F., 116 Main St. . . . . *Surgery*
Stahl, William M., 343 Main St. . . . . *Surgery*
Sunderland, William A., 158 Deer Hill Ave. . . . . *Surgery*
Tomaino, Felix F., 8 West St. . . . . *Surgery*

DANIELSON

Garcin, Cecil R., 7 Broad St. . . . . *Surgery*

DERBY

Rentsch, Samuel B., 61 Seymour Ave. . . . . *Surgery*

ELMWOOD

Romaniello, Rocco J., 1086 New Britain Ave. . . . . *Surgery*

FAIRFIELD

Kemp, E. Philip, 178 Reef Rd. . . . . *Surgery*

CONNECTICUT—Continued

GREENWICH

Miller, John, 63 North St. . . . . *Otolaryngology*
Morrissett, Leslie E., 261 Lake Ave. . . . . *Otorhinolaryngology*
Serrell, Howard P., 43 Maple Ave. . . . . *Surgery*
Thompson, Sidney A., 161 Mason St. . . . . *Surgery*
Tinkess, Donald E., Stanwich Rd. . . . . *Ophth., Otolaryngology*
Vickers, James L., 40 W. Elm St. . . . . *Surgery*
Yost, Walter M., Lake Ave. . . . . *Retired*

HARTFORD

Allen, George Francis, 179 Allyn St. . . . . *Gynecology, Obstetrics*
Antupit, Louis, 242 Trumbull St. . . . . *Surgery*
Biram, James H., 17 Van Dyke Ave. . . . . *Surgery*
Birge, Henry L., 179 Allyn St. . . . . *Ophthalmology*
Branon, Anthony W., 179 Allyn St. . . . . *Surgery*
Buckley, Richard C., 50 Farmington Ave. . . . . *Neurological Surgery*
Cornwell, Philip M., 179 Allyn St. . . . . *Urology*
Crosby, Edward H., 50 Farmington Ave. . . . . *Orthopedic Surgery*
Cullen, James R., 74 Farmington Ave. . . . . *Surgery*
Curtis, Burr H., 4 Atwood St. . . . . *Orthopedic Surgery*
Finley, George C., 50 Farmington Ave. . . . . *Surgery*
Giffin, Lewis A., 179 Allyn St. . . . . *Surgery*
Gill, Michael H., 36 Pearl St. . . . . *Ophth., Otorhinolaryngology*
Goff, Charles W., 30 Farmington Ave. . . . . *Orthopedic Surgery*
Hepburn, Thomas N., 179 Allyn St. . . . . *Urology*
Heyman, Joseph, 410 Asylum St. . . . . *Surgery*
Hogan, Walter L., 750 Main St. . . . . *Ophthalmology*
Howe, Glover E., 576 Farmington Ave. . . . . *Gynecology, Obstetrics*
James, Lewis P., 11 Asylum St. . . . . *Gynecology, Obstetrics*
Jarvis, H. Gildersleeve, 179 Allyn St. . . . . *Surgery*
Jones, Frank Stafford, 179 Allyn St. . . . . *Orthopedic Surgery*
Katz, Henry, 750 Main St. . . . . *Ophth., Otorhinolaryngology*
Keith, Albert R., 50 Farmington Ave. . . . . *Proctology*
Kelly, Claude C., 179 Allyn St. . . . . *Surgery*
Klein, Joseph, 80 Farmington Ave. . . . . *Gynecology, Obstetrics*
Lampson, Edward R., 175 N. Beacon St. . . . . *Retired*
Lampson, R. Starr, 179 Allyn St. . . . . *Surgery*
Landry, Benedict Bernard, 50 Farmington Ave. . . . . *Surgery*
Luby, Thomas J., 410 Asylum St. . . . . *Orthopedic Surgery*
McClellan, Wilbert E., 75 Pearl St. . . . . *Ophth., Otorhinolaryngology*
McGrath, John F., 663 Maple Ave. . . . . *Surgery*
McLellan, Philip G., 297 Farmington Ave. . . . . *Surgery*
Miller, James R., 179 Allyn St. . . . . *Gynecology, Obstetrics*
Moïse, Theodore S., 151 Farmington Ave. . . . . *Surgery*
Pike, Maurice M., 179 Allyn St. . . . . *Orthopedic Surgery*
Resnisky, Andrew F., 11 Asylum St. . . . . *Gynecology*
St. John, Leopold A., 25 Charter Oak Ave. . . . . *Surgery*
Shea, Daniel Edward, 18 Asylum St. . . . . *Urology*
Smith, W. Leslie, 179 Allyn St. . . . . *Gynecology, Obstetrics*
Spillane, Bernard, 30 Farmington Ave. . . . . *Urology*
Standish, Welles A., 30 Farmington Ave. . . . . *Surgery*
Storrs, Ralph W., 179 Allyn St. . . . . *Gynecology, Obstetrics*
Sweet, John H. T., Jr., 179 Allyn St. . . . . *Orthopedic Surgery*
Thompson, Hartwell G., 179 Allyn St. . . . . *Gynecology, Obstetrics*

CONNECTICUT—Continued

HARTFORD—Continued

Unsworth, Arthur C., 179 Allyn St. . . . . *Ophthalmology*
Weld, Stanley B., 179 Allyn St. . . . . *Gynecology, Obstetrics*
Wells, Donald B., 580 Asylum St. . . . . *Surgery*
Whalen, Edward J., 750 Main St. . . . . *Otolaryngology*
Whitty, Charles A., Cedarcrest Sanatorium . . . . . *Thoracic Surgery*
Worthen, Thacher W., 179 Allyn St. . . . . *Surgery*
Yergason, Robert M., 50 Farmington Ave. . . . . *Orthopedic Surgery*
Zeman, Michael S., 179 Allyn St. . . . . *Otolaryngology*

MADISON

Ryan, Lorne M. . . . . *Retired*

MANCHESTER

Besser, Edward L., 11 Oak St. . . . . *Surgery*
Caldwell, David M., 935 Main St. . . . . *Surgery*
Friend, Amos E., 935 Main St. . . . . *Ophth., Otorhinolaryngology*

MERIDEN

Conroy, Michael J., 64½ E. Main St. . . . . *Surgery*
Otis, Israel S., 165 W. Main St. . . . . *Surgery*
Smith, David P., 199 W. Main St. . . . . *Surgery*

MIDDLETOWN

Craig, George M., 119 Main St. . . . . *Gynecology, Obstetrics*
Frank, Harry S., 144 Washington St. . . . . *Surgery*
Harvey, Carl C., 119 Main St. . . . . *Surgery*
Joyce, William M., 121 Main St. . . . . *Ophth., Otorhinolaryngology*
Knight, Harry C., 33 Pleasant St. . . . . *Urology*
La Bella, Louis O., 612 Main St. . . . . *Surgery*
Loffredo, Louis, 77 Crescent St. . . . . *Surgery*
Sweet, Alfred N., 164 Court St. . . . . *Orthopedic Surgery*
Vinci, Vincent J., 70 Crescent St. . . . . *Surgery*

MILFORD

Stetson, Charles G., 114 Broad St. . . . . *Surgery*

NEW BRITAIN

Bristoll, Donald A., 55 W. Main St. . . . . *Gynecology, Obstetrics*
Clark, Bliss B., 32 Grove Hill . . . . . *Surgery*
Darrow, John E., 55 W. Main St. . . . . *Surgery*
Donnelly, Stephen P., 55 W. Main St. . . . . *Orthopedic Surgery*
Dunn, George W., 55 W. Main St. . . . . *Surgery*
Kinsella, Michael A., 52 Main St. . . . . *Surgery*
Matteis, Joseph T., 55 W. Main St. . . . . *Surgery*
Watson, William J., 223 W. Main St. . . . . *Surgery*

NEW CANAAN

Bradley, E. Tremain, 28 Elm St. . . . . *Surgery*
Braislin, William C., Care of Robert H. Bennet, Talmadge Hill . . *Retired*
Green, Nathan W., Box 926 . . . . . *Retired*
Hitzrot, James M. . . . . *Retired*
McKernon, James Francis . . . . . *Retired*

NEW HAVEN

Allen, Edward P., 265 Church St. . . . . *Surgery*
Alling, Arthur N., 257 Church St. . . . . *Ophthalmology*
Bassin, Alexander L., 255 Bradley St. . . . . *Orthopedic Surgery*
Blake, Eugene M., 303 Whitney Ave. . . . . *Ophthalmology*
Capecelatro, Alfonso, 142 Columbus Ave. . . . . *Surgery*

CONNECTICUT—Continued

NEW HAVEN—Continued

Claiborn, Louie Nixon, 303 Whitney Ave. . . . . *Surgery*
Connolly, Arthur J., 59 Trumbull St. . . . . *Gynecology, Obstetrics*
Cook, Robert J., 85 Whitney Ave. . . . . *Orthopedic Surgery*
Davis, Jachin B., 158 Whitney Ave. . . . . *Gynecology, Obstetrics*
Deming, Clyde L., 789 Howard Ave. . . . . *Urology*
Duffy, William C., 608 Whitney Ave. . . . . *Surgery*
Foster, Lewis C., 256 Bradley St. . . . . *Surgery*
Gettings, James A., 209 Whalley Ave. . . . . *Surgery*
Harvey, Samuel C., 789 Howard Ave. . . . . *Surgery*
Jaffe, Samuel A., 235 Bishop St. . . . . *Surgery*
Jenkins, Ralph H., 789 Howard Ave. . . . . *Urology*
Johnson, Carl E., 364 Oak St. . . . . *Gynecology, Obstetrics*
Koufman, William B., 121 Whitney Ave. . . . . *Surgery*
Lear, Maxwell, 1172 Chapel St. . . . . *Surgery*
Lewis, Robert M., 52 Trumbull St. . . . . *Gynecology, Obstetrics*
Lindskog, Gustaf E., 789 Howard Ave. . . . . *Surgery*
Logan, William J., 412 Whalley Ave. . . . . *Surgery*
MacCready, Paul B., 442 Temple St. . . . . *Otolaryngology*
Mendillo, Anthony J., 45 Trumbull St. . . . . *Surgery*
Mendillo, John C., 255 Bradley St. . . . . *Surgery*
Morse, Arthur H., 789 Howard Ave. . . . . *Gynecology, Obstetrics*
Musselman, Luther K., 107 Whitney Ave. . . . . *Gynecology, Obstetrics*
Newman, Harry R., 1172 Chapel St. . . . . *Urology*
Nichols, Ralph Wilbur, 57 Trumbull St. . . . . *Surgery*
O'Connor, Denis S., 158 Whitney Ave. . . . . *Orthopedic Surgery*
Perrins, Harlan B., 59 Trumbull St. . . . . *Gynecology, Obstetrics*
Poverman, A. David, 67 Trumbull St. . . . . *Orthopedic Surgery*
Rand, Richard F., 246 Church St. . . . . *Gynecology, Obstetrics*
Roberts, Frederick W., 158 Whitney Ave. . . . . *Surgery*
Russell, Thomas H., 57 Trumbull St. . . . . *Surgery*
Russo, Joseph D., 255 Edwards St. . . . . *Surgery*
Ryder, William H., 195 Church St. . . . . *Ophthalmology*
Sheahan, William L., 59 College St. . . . . *Ophth., Otorhinolaryngology*
Smith, C. Seaver, 59 College St. . . . . *Surgery*
Smith, George M., 333 Cedar St. . . . . *Surgery*
Sperry, Frederick N., 107 Whitney Ave. . . . . *Otolaryngology*
Stone, Emerson L., 129 Whitney Ave. . . . . *Gynecology, Obstetrics*
Verdi, William F., 27 Elm St. . . . . *Surgery*
Vestal, Paul W., 79 Trumbull St. . . . . *Surgery*
Wilkinson, Arthur G., 59 Trumbull St. . . . . *Gynecology, Obstetrics*
Yavis, John C., 115 Dwight St. . . . . *Surgery*

NEW LONDON

Blank, Eric H., 240 Williams St. . . . . *Gynecology, Obstetrics*
Brosnan, John F., 302 State St. . . . . *Urology*
Hartman, Frederick B., 58 Huntington St. . . . . *Surgery*
Henkle, Robert T., 51 Federal St. . . . . *Surgery*
Kaufman, Charles, Dewart Bldg. . . . . *Surgery*
Lena, Hugh F., 154 Broad St. . . . . *Surgery*
Loiacono, Anthony J., 262 Broad St. . . . . *Surgery*
Morse, Willard J., 32 Channing St. . . . . *Gynecology, Obstetrics*
Rapp, Albert G., 325 State St. . . . . *Ophth., Otorhinolaryngology*

CONNECTICUT—Continued

NEW LONDON—Continued

Sullivan, Daniel, 833 Ocean Ave. . . . . *Surgery*
Wellington, Harold W., 309 State St. . . . . *Orthopedic Surgery*
Woodward, Joseph C., 116 Federal St. . . . . *Surgery*

NEWTOWN

VanDerwerker, Earl E. . . . . *Retired*

NORTH HAVEN

Lang, William P., Lock Box 272 . . . . . *Gynecology*

NORTH STAMFORD

Bruère, Gustave E., R.F.D. 3, Woodbine Rd. . . . . *Retired*

NORWALK

Gens, John P., Bishop Bldg. . . . . *Urology*
Gorham, Grace V., 64 Wall St. . . . . *Gynecology, Obstetrics*
Scanlon, Thomas F., 394 West Ave. . . . . *Ophth., Otorhinolaryngology*
Tracey, Edward J., 637 West Ave. . . . . *Surgery*
Tracey, William J., 637 West Ave. . . . . *Surgery*
Tracey, William W., 637 West Ave. . . . . *Surgery*
Wallace, Victor G. H., 55 East Ave. . . . . *Gynecology, Obstetrics*

NORWICH

Callahan, John W., 308 Main St. . . . . *Surgery*
Donohue, James J., 43 Broadway . . . . . *Surgery*
Gildersleeve, George H., 310 Main St. . . . . *Surgery*
Kelly, Winfield O., Uncas-on-Thames . . . . . *Surgery*
Sussler, David, 65 Main St. . . . . *Surgery*
Urquhart R. Glen, 91 Main St. . . . . *Thoracic Surgery*

PUTNAM

Phillips, Karl T., 66 Main St. . . . . *Surgery*

SHARON

Chaffee, Jerome S., Sharon Hospital . . . . . *Surgery*

SOUTH NORWALK

Beck, Eugene C., 75 S. Main St. . . . . *Surgery*
Fawcett, George G., 8 Washington St. . . . . *Surgery*
McMahon, William H., Jr., 13 Washington St. . . . . *Surgery*
Simon, Louis G., 30 West Ave. . . . . *Surgery*

STAMFORD

Abrahamson, Robert H., 107 Glenbrook Rd. . . . . *Surgery*
Barber, Richard R., 77 Bedford St. . . . . *Gynecology, Obstetrics*
Bissell, Addison H., 65 South St. . . . . *Surgery*
Gandy, R. Alfred, 65 South St. . . . . *Gynecology, Obstetrics*
Gandy, Raymond R., 65 South St. . . . . *Gynecology*
Harrison, Francis M., 512 Atlantic St. . . . . *Surgery*
Hatcher, Harry H., 86 Grove St. . . . . *Retired*
Hertzberg, Reinhold F., 60 Glenbrook Rd. . . . . *Surgery*
McGourty, A. Frederick, 7 Glenbrook Rd. . . . . *Gynecology, Obstetrics*
Miller, Hugh Kennedy, 970 Summer St. . . . . *Gynecology, Obstetrics*
Murray, Henry J., 53 South St. . . . . *Ophth., Otorhinolaryngology*
Paul, Voyle A., 65 South St. . . . . *Surgery*
Rawls, Cotton, 300 Main St. . . . . *Surgery*
Smith, William E., 65 South St. . . . . *Surgery*
Staub, J. Howard, 100 South St. . . . . *Surgery*
White, William B., 322 Main St. . . . . *Ophth., Otolaryngology*

CONNECTICUT—Continued

STONINGTON
Paffard, Frederic C. . . . . *Retired*

THOMASTON
Wight, Winfield E., 24 Goodwin Ct. . . . . *Surgery*

TORRINGTON
Carlin, Charles H., 236 Main St. . . . . *Retired*
Danaher, Thomas J., 106 Litchfield St. . . . . *Surgery*
Hanchett, Harry B., 51 Main St. . . . . *Surgery*
Hill, Emerson S., 51 Main St. . . . . *Ophth., Otorhinolaryngology*
Polito, Frank L., 24 Church St. . . . . *Surgery*
Sutherland, Francis A., 24 Mason St. . . . . *Surgery*
Weed, Floyd A., 199 Main St. . . . . *Surgery*

WALLINGFORD
Gushee, Edward S. . . . . *Retired*
Murphy, Thomas B., 324 N. Elm St. . . . . *Surgery*

WATERBURY
Allen, H. Everett, 30 Prospect St. . . . . *Surgery*
Audet, Charles H., 42 Church St. . . . . *Surgery*
Barber, Walter L., Jr., 87 N. Main St. . . . . *Surgery*
Bevans, Theodore F., 111 W. Main St. . . . . *Ophth., Otorhinolaryngology*
Burke, Joseph F., 29 Central Ave. . . . . *Surgery*
Cole, Clarence H., 111 W. Main St. . . . . *Surgery*
Corbett, Herbert J., 14 Central Ave. . . . . *Surgery*
Curran, Harold J., 111 W. Main St. . . . . *Surgery*
Freiheit, John M., 85 Grove St. . . . . *Gynecology, Obstetrics*
Good, William M., 63 Center St. . . . . *Ophthalmology*
Herr, Edward A., 43 Central Ave. . . . . *Gynecology*
Herrmann, Albert E., 111 W. Main St. . . . . *Surgery*
Jackson, Andrew J., 111 W. Main St. . . . . *Surgery*
Jennes, Milton L., 76 Center St. . . . . *Otolaryngology*
Johnson, Arthur A., 59 Central Ave. . . . . *Surgery*
Kirschbaum, Edward H., 20 Grove St. . . . . *Surgery*
LaBrecque, Frederick C., 77 Central Ave. . . . . *Gynecology*
Larkin, Charles L., 101 N. Main St. . . . . *Gynecology, Obstetrics*
Margolius, Norman C., 50 Holmes Ave. . . . . *Gynecology, Obstetrics*
Merriman, M. Heminway, 115 Prospect St. . . . . *Otorhinolaryngology*
Morrill, Harold F., 300 W. Main St. . . . . *Surgery*
Pomeroy, Nelson A., 96 Hillside Ave. . . . . *Retired*
Spicer, Edmund, 292 W. Main St. . . . . *Surgery*
Stettbacher, Henry J., 28 Prospect St. . . . . *Urology*
Vastola, Anthony P., 103 N. Main St. . . . . *Surgery*

WATERTOWN
Martin, James S. . . . . *Retired*

WEST HARTFORD
Bidgood, Charles Y., 65 Westwood Rd. . . . . *Urology*
Smith, E. Terry, Sunset Farm . . . . . *Ophthalmology*
Winters, John T., 10 N. Main St. . . . . *Surgery*

WESTPORT
Lubrecht, Charles A., Clinton Ave. . . . . *Retired*

WETHERSFIELD
Mastronarde, Nicholas A., 43 Buckland Rd. . . . . *Surgery*
O'Brien, Henry R., 387 Church St. . . . . *Surgery*

CONNECTICUT—Continued

WILLIMANTIC

Arnold, Morton, 781 Main St. . . . . *Ophth., Otorhinolaryngology*
Girouard, Joseph A., 19 Union St. . . . . *Surgery*
Ottenheimer, Edward J., Windham Community Memorial Hospital . *Surgery*
Rafferty, Brae, 807 Main St. . . . . *Surgery*
Raymer, John G., Windham Community Memorial Hospital . . . *Surgery*

WINSTED

Funkhouser, Selmes Paul, 26 Elm St. . . . . *Surgery*
Sanderson, Roy V., 518 Main St. . . . . *Surgery*

DELAWARE

DOVER

Layton, Robert R., 229 S. State St. . . . . *Surgery*
Wilson, Henry V. P., E. Loockerman St. and Park Dr. . . . . *Surgery*

LEWES

Beebe, James . . . . . *Abdominal Surgery*
Beebe, Richard C., Beebe Hospital . . . . . *Surgery*
Stambaugh, Ervin L., 821 State St. . . . . *Urology*

MILFORD

James, Oliver A., 6 Causey Ave. . . . . *Surgery*

NEWARK

McDonald, Ellice, Biochemical Research Foundation . . . . *Gynecology*

REHOBOTH BEACH

Daisey, Willard O., 30 Park Ave. . . . . *Ophth., Otorhinolaryngology*

SEAFORD

Liefeld, Walter L. . . . . *Otolaryngology*

WILMINGTON

Aikman, Everett M., 601 Delaware Ave. . . . . *Surgery*
Bird, William E., 925 Market St. . . . . *Surgery*
Bulger, Thomas J., 8 Riverside Dr. . . . . *Surgery*
Davis, Carl H., 601 Delaware Ave. . . . . *Gynecology, Obstetrics*
Giles, Junius A., Jr., 1103 Delaware Ave. . . . . *Gynecology, Obstetrics*
Heck, A. Leon, 917 Washington St. . . . . *Surgery*
Jones, Lawrence J., 1010 Delaware Ave. . . . . *Surgery*
Keyser, Jacob S., 2000 Washington St. . . . . *Gynecology, Obstetrics*
Laird, Edmund G., 501 Delaware Ave. . . . . *Surgery*
La Motte, William O., 601 Delaware Ave. . . . . *Ophthalmology*
Mayerberg, Emil R., 601 Delaware Ave. . . . . *Ophth., Otorhinolaryngology*
Munson, Charles L., 1005 Jefferson St. . . . . *Surgery*
Parsons, Louis S., 925 Jefferson St. . . . . *Surgery*
Pierson, John C., 601 Delaware Ave. . . . . *Surgery*
Preston, Daniel J., 600 Delaware Ave. . . . . *Surgery*
Spackman, James G., 1501 Van Buren St. . . . . *Surgery*
Speer, William H., 917 Washington St. . . . . *Surgery*
Springer, Harold L., 1013 Washington St. . . . . *Surgery*
Stern, Oscar N., 1103 Delaware Ave. . . . . *Gynecology, Obstetrics*

DISTRICT OF COLUMBIA

WASHINGTON

Atkinson, Walter, 1835 Eye St., N.W. . . . . *Surgery*
Bagley, Clifford E., 1801 Eye St., N.W. . . . . *Urology*

DISTRICT OF COLUMBIA—Continued

WASHINGTON—Continued

Balloch, Edward A., 2022 Columbia Rd. . . . . *Retired*
Belt, Norvell, 1835 Eye St., N.W. . . . . *Urology*
Berg, Carl, 1801 Eye St., N.W. . . . . *Orthopedic Surgery*
Berman, Leonard S., 1801 Eye St., N.W. . . . . *Urology*
Blades, Brian, 1335 H St., N.W. . . . . *Thoracic Surgery*
Bocock, Edgar A., 1815 Eye St., N.W. . . . . *Surgery*
Borden, Daniel L., 1835 Eye St., N.W. . . . . *Surgery*
Bowen, W. Sinclair, 3140 Klingle Rd., N.W. . . . . *Obstetrics*
Bradley, Thomas, 1744 N St., N.W. . . . . *Surgery*
Breeding, Earle G., 1801 Eye St., N.W. . . . . *Otorhinolaryngology*
Brown, Radford, 1746 K St., N.W. . . . . *Gynecology, Obstetrics*
Brownsberger, John F., Washington Sanitarium and Hospital . . . *Surgery*
Cafritz, Edward A., 1835 Eye St., N.W. . . . . *Surgery*
Castillo Nájera, Francisco, 2829 16th St., N.W. . . . . *Surgery*
Caulfield, Philip A., 2701 Connecticut Ave., N.W. . . . . *Surgery*
Chase, William W., 1801 Eye St., N.W. . . . . *Surgery*
Chenery, Alan J., 1835 Eye St., N.W. . . . . *Urology*
Claud, Harry L., 1835 Eye St., N.W. . . . . *Surgery*
Clayton, Milton B., 15th and K Sts., N.W. . . . *Ophth., Otorhinolaryngology*
Cobey, Milton C., 1835 Eye St., N.W. . . . . *Orthopedic Surgery*
Cole, H. Eugene, 639 E. Capitol St. . . . . *Surgery*
Copeland, Murray M., 3900 Reservoir Rd. . . . . *Surgery*
Costello, James R., 900 17th St., N.W. . . . . *Gynecology, Obstetrics*
Cox, Ronald A., 1779 Massachusetts Ave., N.W. . . . . *Ophthalmology*
Cromer, Jeremiah K., 1801 Eye St., N.W. . . . . *Gynecology*
Crowley, Jerome F., 1801 K St., N.W. . . . . *Gynecology, Obstetrics*
Culbertson, Leon R., 1801 K. St. . . . . *Urology*
Cusack, William J., 2023 R St., N.W. . . . . *Gynecology, Obstetrics*
Darner, Henry L., 1835 Eye St., N.W. . . . . *Gynecology*
Davis, Edgar W., 1150 Connecticut Ave., N.W. . . . . *Thoracic Surgery*
Dean, Benjamin F., Jr., 1835 Eye St., N.W. . . . . *Surgery*
Dorman, Horatio N., 1025 Connecticut Ave., N.W. . . . . *Urology*
Ellis, George Joseph, 1801 K St., N.W. . . . . *Gynecology, Obstetrics*
Fadeley, James M., 1835 Eye St., N.W. . . . . *Urology*
Farrell, P. J. H., Army and Navy Club . . . . . *Retired*
Fischer, Aubrey D., 1835 Eye St., N.W. . . . . *Otolaryngology*
Fishback, Frederick C., 1801 Eye St., N.W. . . . . *Surgery*
Flynn, James A., 1511 Rhode Island Ave., N.W. *Otolaryngology, Bronchoscopy*
Fowler, Harry A., 1025 Connecticut Ave., N.W. . . . . *Urology*
Fraser, Clarence K., 1835 Eye St., N.W. . . . . *Gynecology, Obstetrics*
Fulcher, Oscar H., 1150 Connecticut Ave., N.W. . . . . *Surgery*
Fuller, Homer G., 1835 Eye St., N.W. . . . . *Urology*
Gable, G. Roland, 900 17th St., N.W. . . . . *Urology*
Gannon, James A., 1915 Biltmore St., N.W. . . . . *Surgery*
Gerber, Aaron H., 1835 Eye St., N.W. . . . . *Gynecology, Obstetrics*
Gerber, Leon, 900 17th St., N.W. . . . . *Surgery*
Gerwig, Walter H., 1620 16th St., N.W. . . . . *Surgery*
Giffin, Herbert M., 1801 K St., N.W. . . . . *Surgery*
Goldberg, Herbert A., 2650 Wisconsin Ave., N.W. . . . . *Urology*
Golden, Benjamin, 1900 F St., N.W. . . . . *Surgery*
Goldman, Milton L., 2238 Q St., N.W. . . . . *Surgery*
Graham, Wallace H., The White House . . . . . *Surgery*

DISTRICT OF COLUMBIA—Continued

WASHINGTON—Continued

Gray, Luther W., 900 17th St., N.W. . . . . *Surgery*
Greear, James N., Jr., 1740 M St., N.W. . . . . *Ophthalmology*
Greene, Louis S., 2017 Massachusetts Ave., N.W. . . . . *Ophthalmology*
Hall, Custis Lee, 1801 Eye St., N.W. . . . . *Orthopedic Surgery*
Hall, Edwin P., 2025 Eye St., N.W. . . . . *Surgery*
Hawfield, James H., 1150 Connecticut Ave., N.W. . . . . *Surgery*
Hawken, Stafford W., 1150 Connecticut Ave., N.W. . . *Gynecology, Obstetrics*
Herbst, William P., 1801 Eye St., N.W. . . . . *Urology*
Hess, Valentine M., 900 17th St., N.W. . . . . *Surgery*
Higgins, Roy F., 2002 P St., N.W. . . . . *Gynecology*
Hildenbrand, Emil J. C., Garfield Memorial Hospital . . . . . *Surgery*
Hixson, Clayton H., 1835 Eye St., N.W. . . . . *Gynecology, Obstetrics*
Holden, Raymond T., 3111 16th St., N.W. . . . . *Gynecology, Obstetrics*
Hollingsworth, Russell K., 1835 Eye St., N.W. . . . . *Thoracic Surgery*
Horgan, Joseph, 1801 Eye St., N.W. . . . . *Surgery*
Horwitz, Alec, 900 17th St., N.W. . . . . *Surgery*
Howze, Charles P., 1150 Connecticut Ave., N.W. . . . . *Urology*
Hume, Howard, 1830 Jefferson Pl., N.W. . . . . *Surgery*
Jackson, Richard L., 1344 19th St., N.W. . . . . *Surgery*
Jackson, Virgil B., 4624 Reservoir Rd., N.W. . . . . *Retired*
Jacobs, J. Bay, 1801 Eye St., N.W. . . . . *Obstetrics*
Jarman, W. Dabney, 1801 K St., N.W. . . . . *Urology*
Jenkins, William H., 1150 Connecticut Ave., N.W. . . . . *Otolaryngology*
Kearny, Richard A., 2311 Connecticut Ave., N.W. . . . . *Otorhinolaryngology*
Kelley, J. Thomas, Jr., 1312 15th St., N.W. . . . . *Gynecology*
Kennedy, John A., 4105 Wisconsin Ave. . . . . *Surgery*
Kerr, Harry H., 1744 N St., N.W. . . . . *Surgery*
Kiernan, Paul C., 1610 20th St., N.W. . . . . *Surgery*
King, Allan E., 1801 Eye St., N.W. . . . . *Gynecology, Obstetrics*
Klepser, Roy G., 1150 Connecticut Ave. . . . . *Thoracic Surgery*
Klopp, Calvin T., Warwick Memorial Clinic . . . . . *Surgery*
Knowlton, Don S., 1835 Eye St., N.W. . . . . *Otorhinology*
Kotz, Jacob, 1835 Eye St., N.W. . . . . *Gynecology, Obstetrics*
Kushner, David H., 900 17th St., N.W. . . . . *Gynecology, Obstetrics*
Lamb, Robert Scott, 1025 Connecticut Ave., N.W. . . . . *Ophthalmology*
Lawson, Huron W., 1717 N St., N.W. . . . . *Gynecology, Obstetrics*
Leary, Deborah C., 2101 Constitution Ave. . . . . *Gynecology, Obstetrics*
LeComte, Ralph M., 1801 Eye St., N.W. . . . . *Urology*
Lewis, Harry S., 1714 Rhode Island Ave., N.W. . . . . *Surgery*
Lyons, John H., 1344 19th St., N.W. . . . . *Surgery*
Marbury, William B., 2238 Q St., N.W. . . . . *Surgery*
Martel, Leon A., 1801 Eye St., N.W. . . . . *Gynecology*
Martin, John W., 900 17th St., N.W. . . . . *Surgery*
Mason, Lyle M., 1835 Eye St., N.W. . . . . *Urology*
Mason, William Beverley, 1801 K St., N.W. . . . . *Otorhinolaryngology*
Massengill, George K., 4th and D Sts., S.W. . . . . *Surgery*
McCune, William S., 2025 Eye St., N.W. . . . . *Surgery*
McLain, George H., 1746 K St., N.W. . . . . *Surgery*
McNamara, C. Edwin, 1801 Eye St., N.W. . . . . *Surgery*
McNitt, H. J. Russell, 1801 Eye St., N.W. . . . . *Gynecology, Obstetrics*
Meloy, William C., 2019 R St., N.W. . . . . *Plastic Surgery*
Mitchell, Donald W. 1746 K St., N.W. . . . . *Surgery*

DISTRICT OF COLUMBIA—Continued

WASHINGTON—Continued

Mitchell, James F., 1344 19th St., N.W. . . . . *Surgery*
Moffett, Daniel B., 1150 Connecticut Ave., N.W. . . . . *Otolaryngology*
Morris, W. Ross, 1801 Eye St., N.W. . . . . *Surgery*
Moses, William R. W., 1150 Connecticut Ave., N.W. . . . . *Surgery*
Moss, L. Conner, 1705 Rhode Island Ave., N.W. . . . . *Ophthalmology*
Neviaser, Julius S., 1918 K St., N.W. . . . . *Orthopedic Surgery*
Notes, Bernard, 1801 Eye St., N.W. . . . . *Gynecology, Obstetrics*
Nutting, George K., 1801 Eye St., N.W. . . . . *Surgery*
O'Donnell, Paul J., 1801 K St., N.W. . . . . *Orthopedic Surgery*
Parks, John Louis, 1335 H St., N.W. . . . . *Gynecology, Obstetrics*
Peterson, Leonard T., 1801 K St., N.W. . . . . *Orthopedic Surgery*
Prentiss, Daniel W., 5425 Connecticut Ave., N.W. . . . . *Retired*
Price, Carlton N., 1801 K St., N.W. . . . . *Gynecology, Obstetrics*
Putzki, Paul S., 1835 Eye St., N.W. . . . . *Surgery*
Ramsey, Herbert P., 1726 Eye St., N.W. . . . . *Gynecology, Obstetrics*
Ransdell, Robert C., 1616 Rhode Island Ave. . . . . *Surgery*
Rees, Thomas R., 1527 16th St., N.W. . . . . *Ophth., Otorhinolaryngology*
Reggio, A. William, 2301 Connecticut Ave., N.W. . . . . *Surgery*
Resta, George Anthony, 2927 Pennsylvania Ave., S.E. . . . . *Surgery*
Reuter, Frederick A., 1835 Eye St., N.W. . . . . *Urology*
Richtmeyer, Duane C., 1801 Eye St., N.W. . . . . *Surgery*
Riddick, Arch L., 1835 Eye St., N.W. . . . . *Surgery*
Sager, W. Warren, 1835 Eye St., N.W. . . . . *Surgery*
Sanderson, Fred R., 1801 Eye St., N.W. . . . . *Surgery*
Schoenfeld, Herbert H., 1726 Eye St., N.W. . . . . *Surgery*
Schreiber, Frederick C., 1736 K St., N.W. . . . . *Otolaryngology*
Howard, Robert B., 1200 N. Walker St. . . . . *Surgery*
Sharpe, Francis T., 3323 O St., N.W. . . . . *Surgery*
Shearer, Joseph P., 900 17th St., N.W. . . . . *Surgery*
Sheppard, Ernest A. W., 1801 K St., N.W. . . . . *Ophthalmology*
Silvester, Richard L., 3140 Klingle Rd., N.W. . . . . *Obstetrics*
Smith, Howard L., 1801 Eye St., N.W. . . . . *Surgery*
Strine, Howard F., 900 17th St., N.W. . . . . *Surgery*
Strine, Howard H., 900 17th St., N.W. . . . . *Surgery*
Talbot, John A., 1835 Eye St., N.W. . . . . *Orthopedic Surgery*
Thompson, Thomas C., 2032 16th St., N.W. . . . . *Urology*
Trible, George B., 1150 Connecticut Ave . . . . . *Otolaryngology*
Vallarino, Joaquin José, 2601 29th St., N.W. . . . . *Surgery*
Varden, Leo C., 1801 Eye St., N.W. . . . . *Gynecology, Obstetrics*
Vaughan, George T., 1718 Eye St., N.W. . . . . *Surgery*
Veal, J. Ross, 1801 K St., N.W. . . . . *Surgery*
Warfield, J. Ogle, Jr., 1726 Eye St., N.W. . . . . *Surgery*
Watts, James W., 2014 R St., N.W. . . . . *Neurological Surgery*
Wells, Walter A., 3059 Q St., N.W. . . . . *Retired*
White, Charles S., 1801 Eye St., N.W. . . . . *Surgery*
Wilkinson, Oscar, 1408 L St., N.W. . . . . *Ophth., Otorhinolaryngology*
Wilkinson, Richard W., 1408 L St., N.W. . . . . *Ophth., Otorhinolaryngology*
Wilson, Alfred, 1418 Good Hope Rd., S.E. . . . . *Ophth., Otorhinolaryngology*
Wynkoop, John D., 1801 Eye St., N.W. . . . . *Gynecology, Obstetrics*
Young, William G., 1835 Eye St., N.W. . . . . *Urology*
Zola, Samuel, 1801 Eye St., N.W. . . . . *Surgery*

DISTRICT OF COLUMBIA—Continued

MEDICAL CORPS, UNITED STATES ARMY

Allbee, Roger H.
Alling, Emery E.
Anderson, Norman W.
Armstrong, George E.
Ashford, Mahlon (Retired)
Baily, Howard H. (Retired)
Barrow, Llewellyn L. (Retired)
Bastion, Joseph E.
Beasley, Charles H. (Retired)
Beringer, Lester E.
Berry, Morgan C.
Berwald, Herbert T.
Bethea, James A.
Bishop, Clifford O. (Retired)
Bishop, Harry A.
Bitner, Robert E.
Blance, Clarke
Blesse, Henry S.
Bliss, Raymond W.
Bolibaugh, Oral B.
Borden, William B. (Retired)
Bowen, Albert S. (Retired)
Bowers, Berna T.
Bowers, Warner F.
Bradish, Robert F.
Braswell, L. Render
Bratton, Thomas S. (Retired)
Brechemin, Louis, Jr. (Retired)
Bristow, Jack H.
Brown, Orville G. (Retired)
Brown, Roy F. (Retired)
Browne, Lewis E. J. (Retired)
Brua, Robert S.
Bryan, Ray W. (Retired)
Buck, Carroll D. (Retired)
Burnet, Burgh S.
Cameron, Joseph M.
Cameron, Stuart A. (Retired)
Campbell, Daniel C.
Canning, Austin J.
Card, Daniel P. (Retired)
Carroll, Percy J. (Retired)
Casper, Joseph (Retired)
Chamberlain, Weston P. (Retired)
Chamberlin, Frank T.
Charles, Roland K., Jr.
Chester, John B. (Retired)
Churney, Otto L.
Clark, John A. (Retired)
Coates, Edward A., Jr.
Coburn, Henry C., Jr. (Retired)
Cole, Frank L.
Collins, Richard, Jr.
Conner, Haskett L.
Connor, Clarence H. (Retired)
Conrad, Harold A.
Cook, Philip L.
Craig, Charles F. (Retired)
Creighton, Samuel S. (Retired)
Cudlipp, Ralph L. (Retired)
Culpepper, William S.
Curti, Ralph E.
Dabney, Albert S. (Retired)
Dale, Harry L. (Retired)
Daniel, Richard L.
Darby, Taylor E.
Dean, Elmer A. (Retired)
Dear, William R. (Retired)
Denison, Walcott
Dewey, Christian H. (Retired)
DeWitt, Wallace (Retired)
DeWitt, William F.
Donnelly, George H.
Dovell, Chauncey E.
DuFrenne, Martin F.
Duggins, Percy E.
Dunlap, Knox
Duval, Douglas F. (Retired)
Dyke, Lester Maris (Retired)
Edwards, George M. (Retired)
Ekwurzel, George M. (Retired)
Emerson Gouverneur V.
Favour, Richmond, Jr. (Retired)
Felch, Miner F. (Retired)
Ferenbaugh, Thomas L. (Retired)
Fife, James D. (Retired)
Forsee, James H.
Fox, Leon A. (Retired)
Fox, Roy E.
Franklin, Daniel (Retired)
Gallagher, Joseph F. (Retired)
Gandy, Charles L.
Gentry, Ernest R.
Gibner, Herbert C. (Retired)
Gibson, Paul W. (Retired)
Glenn, Charles R.
Goldthwaite, Ralph H. (Retired)
Gore, Thomas L. (Retired)
Gosman, George H. R. (Retired)
Grady, Henry W. (Retired)
Grant, David N. W.
Gustites, Francis W. (Retired)

DISTRICT OF COLUMBIA—Continued

MEDICAL CORPS, UNITED STATES ARMY—Continued

Guthrie, William G. (Retired)
Haff, Alexander O.
Hall, James F. (Retired)
Hall, William E. (Retired)
Hamilton, Frank E.
Hansell, Haywood S. (Retired)
Harden, Robert D.
Hargreaves, John M.
Harrell, Joe
Hart, W. Lee (Retired)
Harvey, Clarence C.
Haverkampf, Charles W. (Retired)
Heaton, Leonard D.
Hill, Robert B.
Hilldrup, Don G.
Holmes, Claude D. (Retired)
Hopwood, Lucius L. (Retired)
House, Rex C.
Howard, Deane C. (Retired)
Huggins, John B. (Retired)
Hume, Edgar Erskine
Huntington, Philip W. (Retired)
Ireland, Merritte W. (Retired)
Irving, Charles R. (Retired)
Jeffress, Vinnie H.
Jones, Harold W. (Retired)
Kean, Jefferson R. (Retired)
Keefer, Frank Royer (Retired)
Keely, Henry E. (Retired)
Keller, William L. (Retired)
Kenner, Albert W.
Kimbrough, James C.
Kinderman, Harold W. (Retired)
King, Edgar (Retired)
Kintz, Francis P.
Kirk, Norman T. (Retired)
Kirksey, Oscar T.
Lanahan, Charles R.
LaRoche, Laurent L.
Leary, Thomas J. (Retired)
Lee, Robert E.
Lehman, Asa M.
Love, Albert G. (Retired)
Lowrey, Austin, Jr.
Lowry, Earl C.
Lull, George F. (Retired)
Lyster, William J. L. (Retired)
Lyter, Clinton S.
Macklin, Walter F. (Retired)
Magee, James C.
Makel, Hertel P. (Retired)
Matthews, Stanley W.
McAfee, Larry B. (Retired)
McCaw, William W. (Retired)
McClintic, Brown S. (Retired)
McDiarmid, Norman L. (Retired)
McDonald, Robert C. (Retired)
McEnery, Douglas W. (Retired)
McFarland, Fletcher O. (Retired)
McIntyre, Clarence A. (Retired)
McKinney, Garfield L. (Retired)
Meddis, Victor N. (Retired)
Metcalfe, Raymond F. (Retired)
Minas, Frank A.
Moncrief, William H. (Retired)
Moore, John J. (Retired)
Moore, Leland O. W. (Retired)
Moose, Frank McA.
Morris, Samuel J. (Retired)
Morse, Charles F. (Retired)
Munson, Edward L. (Retired)
Murchison, Roary A.
Murray, Alexander (Retired)
Myers, David A. (Retired)
Myll, Nelson A.
Nichol, William W.
Niess, Oliver K.
Noble, Robert E. (Retired)
O'Brien, Theo W. (Retired)
O'Connell, George A.
O'Connor, Charles M.
Odom, Stanley G.
Owen, Leartus J. (Retired)
Page, Henry (Retired)
Patterson, Robert U. (Retired)
Peterson, Walter L.
Pfeffer, Charles A.
Phalen, James M. (Retired)
Phillips, Hiram A. (Retired)
Pillsbury, Henry C. (Retired)
Pinger, Frank W.
Plew, Ralph V.
Prather, Hugh L. (Retired)
Pratt, Fabian L.
Price, Herbert H. (Retired)
Raycroft, Harold V.
Reagan, Thomas H. (Retired)
Redland, Arthur J.
Reynolds, Charles R. (Retired)
Reynolds, Frederick P. (Retired)
Reynolds, Royal (Retired)
Richardson, William H. (Retired)

DISTRICT OF COLUMBIA—Continued

Medical Corps, United States Army—Continued

Royals, Walter C.
Ruffner, Ernest L. (Retired)
Russell, Joseph P.
Rutherford, Henry H. (Retired)
Rylander, Carl M.
Schlanser, Adam E. (Retired)
Schreiner, Edward R. (Retired)
Schwartz, Jack W.
Seeley, Sam F.
Shaeffer, Joseph R.
Shaw, Henry Alden (Retired)
Shaw, Herbert G. (Retired)
Sherman, A. Edward (Retired)
Shockley, M. A. W. (Retired)
Siler, Joseph F. (Retired)
Simpson, Robert Keith (Retired)
Skinner, George A. (Retired)
Sloat, Jesse I.
Smith, Lloyd L. (Retired)
Snyder, Howard McC.
Soper, Leroy D.
Spittler, August W.
Stanley, Oramel H.
Streit, Paul H.
Sward, Erick M. P.
Tamraz, John M.
Tarleton, Leeson O.
Tasker, Arthur N. (Retired)
Thompson, Milton S.
Tracy, Edward J.
Trinder, John H. (Retired)
Troutt, James M. (Retired)
Truby, Albert E. (Retired)
Tucker, Prescott S. (Retired)
Tuttle, Arnold D. (Retired)
Twitchell, Harold H.
Vadala, Anthony J.
Van Hook, Henry M. (Retired)
Vedder, Edward B. (Retired)
Villars, Horace S.
von Zelinski, Walter Franz (Retired)
Wadhams, Sanford H. (Retired)
Walker, Dean M.
Wallace, John (Retired)
Walson, Charles M.
Webber, Henry A. (Retired)
Westbrook, William H. L., Jr.
Whaley, Arthur M. (Retired)
Wickline, William A. (Retired)
Wiley, Norman H.
Williams, Allie W. (Retired)
Wilson, Bascom L.
Winn, Dean F.
Woodard, George S.
Wright, Frederick S.
Wyer, Harry Gage (Retired)

Medical Corps, United States Navy

Abbott, Mel. D.
Abeken, Frederick G. (Retired)
Agnew, William J. C.
Albright, Paul M.
Allen, Jesse W.
Anderson, Thomas C.
Andrus, Carlton L.
Angeny, Granville L. (Retired)
Angwin, William A. (Retired)
Arnold, Malcolm W.
Arrasmith, Thomas M., Jr.
Aston, Melville J.
Baker, Robert E.
Ballenger, Felix P.
Bass, James A. (Retired)
Bean, Lawrence L.
Bell, Luther George
Benson, Ralph C.
Berkley, William L.
Biello, Joseph A. (Retired)
Blackwell, Edward M. (Retired)
Bogan, Fred M. (Retired)
Boone, Horace R. (Retired)
Boone, Joel T.
Boyden, Robert C.
Brady, Emmett J. (Retired)
Brady, John P.
Brewster, John M.
Brown, Clarence J.
Brown, James S., Jr.
Brown, Robert B.
Bryan, Alanson L.
Bullwinkel, H. Griffin
Bunker, Charles W. O. (Retired)
Burkwall, Herman F.
Calver, George W.
Camerer, Clyde B. (Retired)
Cann, William S. (Retired)

DISTRICT OF COLUMBIA—Continued

MEDICAL CORPS, UNITED STATES NAVY—Continued

Carpenter, Dudley N. (Retired)
Carr, Chalmers R.
Carr, Claude W. (Retired)
Carson, Virgil H. (Retired)
Cecha, Albin H.
Chambers, William
Clegg, Courtney G.
Clifford, Addison B. (Retired)
Conklin, Fredric L.
Connerley, Marion L.
Cooper, Robert A.
Cooper, Thomas F.
Creagh, Gerard B.
Cuthbertson, Roy (Retired)
Daus, Ernest A. (Retired)
Davis, Oscar
Dearing, Arthur H.
Dennis, John B. (Retired)
Dorgan, Lewis T.
Dorsey, Benjamin H. (Retired)
Dunbar, Arthur W. (Retired)
Eaton, William E.
Eckert, George A. (Retired)
Ekvall, Leslie D.
Elliott, Middleton S. (Retired)
Ellis, James W. (Retired)
Farenholt, Ammen (Retired)
Fiske, Charles N. (Retired)
Fogel, R. Harwood
Freeman, George F. (Retired)
Fry, Wesley
Fulton, James R.
Furlong, Francis M. (Retired)
Gallegos, Percy B.
Garrison, Harry A. (Retired)
Garrity, Richard W.
Gayler, Gilbert E.
Gibbs, Albert G.
Gilje, Louis E.
Gill, James E. (Retired)
Grant, Roald N.
Gray, Garland A.
Greene, David D.
Grisier, Otto W. (Retired)
Groesbeck, Bertram, Jr.
Gross, Herman A.
Gustin, James W.
Guzzetta, Philip C., Jr.
Hale, Gordon D. (Retired)
Hanner, Joseph M.
Harbert, Frederick
Harris, Freeman C.
Harris, L. Marshall
Hathaway, George S. (Retired)
Hayden, Reynolds (Retired)
Haynes, James P. (Retired)
Hays, Thomas G.
Heiner, Robert G. (Retired)
Herman, George G.
Higgins, Montgomery E. (Retired)
Hook, Frederick R.
Hoyt, Robert E.
Hubbard, Henry D.
Huff, Earle Phineas (Retired)
Hughens, Hardy V.
Irvine, William L. (Retired)
James, Walter F.
Jewell, Jesse D. (Retired)
Johnson, Ferrell H.
Johnson, Lucius W. (Retired)
Johnson, Spencer
Joldersma, Ruelof D. (Retired)
Jordan, Lewis G.
Kaufman, John B.
Keaney, Felix P.
Kearney, Edward A.
Keck, Everett B.
Kelley, Herbert L. (Retired)
Kennedy, John T. (Retired)
Kerr, William M. (Retired)
Kimbrough, Joseph W.
Kindleberger, Charles P. (Retired)
King, Ogden Doremus
Knowles, Edward T.
Kreuz, Frank P., Jr.
Kunkel, Edward P.
Lane, Harry H. (Retired)
Laning, Richard H. (Retired)
Lawrence, Howard F. (Retired)
Legge, Robert F.
Lhamon, Ruskin M. (Retired)
Lineberry, William T. (Retired)
Logue, Joseph B.
Longabaugh, Rudolph I. (Retired)
Lowe, Edward S.
Lowndes, Charles H. T. (Retired)
Manchester, John D. (Retired)
Mann, William L. (Retired)
Marshall, Leslie B.
Mathis, Maurice S.
May, Henry A. (Retired)
McAteer, Gerald H.

DISTRICT OF COLUMBIA—Continued

Medical Corps, United States Navy—Continued

McCormack, Charles G.
McGrath, Leon W. (Retired)
McIntire, Ross T.
McMullin, Joseph J. A. (Retired)
McNamara, Philip J.
Melhorn, Kent C.
Miser, Jerry T.
Moon, Charles R.
Moore, French R.
Morrison, Ocie B., Jr.
Mott, George E.
Moyle, Eugene H.
Mundell, Joseph J.
Murphy, John F. (Retired)
Neilson, John L. (Retired)
Northington, Page
O'Connor, James J.
Odell, Henry E. (Retired)
O'Malley, John J. (Retired)
Oman, Charles M. (Retired)
Owsley, John Quincy
Pereyra, Armand J.
Perkins, Paul K.
Peterson, Paul
Phelps, Joseph Royal (Retired)
Pleadwell, Frank Lester (Retired)
Plummer, Ralph W. (Retired)
Porter, John E. (Retired)
Pugh, H. Lamont
Raison, Thomas W. (Retired)
Randall, James A.
Reed, Edward U.
Reed, Thurlow W. (Retired)
Reeder, Charles W.
Richards, Paul G.
Richards, Theodore W. (Retired)
Riddick, Willard J. (Retired)
Riggs, Charles E. (Retired)
Riordan, John F. (Retired)
Robbins, John H.
Robertson, Carl J.
Robertson, Gardner E. (Retired)
Rodman, Samuel S.
Rose, Hilton W.
Rossiter, Perceval S. (Retired)
Russell, William M.
Sargent, Willard S. (Retired)
Savage, Charles H. (Retired)
Schwartz, Joseph L.
Sellers, Frank E. (Retired)
Shaar, Camille M.
Sheldon, Luther, Jr. (Retired)
Shepard, George W. (Retired)
Shipley, John L. (Retired)
Silvis, Richard Shippen
Small, William D.
Smith, Charles G. (Retired)
Smith, Fred B.
Smith, Harold W. (Retired)
Sparkman, Edward H., Jr. (Retired)
Stahr, Guy Earle
Stalnaker, Paul R. (Retired)
Stenhouse, Henry M. (Retired)
Stephens, William P.
Stitt, Edward R. (Retired)
Stone, Leslie O.
Stoops, Robert E. (Retired)
Storey, Clifford F.
Stuart, Caldwell J.
Stuart, Montgomery A. (Retired)
Swanson, Clifford A.
Syslo, Joseph A.
Tatum, Charles R.
Team, Robert B. (Retired)
Terry, Charles C.
Terry, Jack S.
Thiemeyer, John S., Jr.
Thomas, James R.
Thompson, Edgar (Retired)
Timmes, Joseph J.
Tribou, Howard A (Retired)
Walker, Albert T.
Walsh, William E.
Warner, Richard A.
Webb, Ulys R. (Retired)
Weber, Henry C.
Weber, Henry M. (Retired)
Wharton, Dwight J.
White, Edward C. (Retired)
Wickstrom, O. W.
Wieand, Warren G.
Wieber, Francis W. F. (Retired)
Wilcox, Charles R.
Willcutts, Morton D.
Wilson, Leonard L.
Winn, Condie K. (Retired)
Wirthlin, Milton R.
Wood, Carleton I. (Retired)
Woods, Edgar Lyons (Retired)
Young, Clifton A.
Young, Harold G.
Zalesky, William J. (Retired)

DISTRICT OF COLUMBIA—Continued

United States Public Health Service

Blue, Rupert (Retired)
Bowden, John N.
Braund, Ralph R.
Carnes, Edwin H.
Cooper, Sidney P.
Cox, O. Howard
Cronin, John W.
Cumming, Hugh S. (Retired)
Duncan, Robert D.
Eberhardt, Jacob P.
Enna, Carl
Ferguson, Charles
Ferrazzano, Gabriel P.
Gledhill, Emerson Y.
Gordon, William H.
Heterick, Robert H.
Holloman, Alfred L.
Hunt, George H.
Jones, Robert A.
Lane, John D. Jr.
Lavinder, Claude H. (Retired)
Lombard, Marion S.
Maness, Hollis U.
McGowan, Thorburn S.
McMullen, John (Retired)
Noyes, Marion B.
Parran, Thomas
Pettus, William J. (Retired)
Rolufs, Lloyd S.
Rubino, Anthony P.
Skinner, Homer L.
Slaughter, William H. (Retired)
Smith, Leslie M.
Smith, Robert R.
Southworth, James L.
Stewart, Fletcher C.
Teufel, Walter C.
Townsend, Egbert M.
Trimble, Harry E.
Walker, Paul E.
Waugh, Richey L.
White, Mark J. (Retired)
Williams, Oliver C.

Veterans Administration

Aldes, John H.
Allaben, Gerald R.
Barone, Andrew M.
Berman, Henry I.
Berns, Charles
Birnbaum, George L.
Bloise, Francis I.
Blotner, Carl
Bovik, Leslie E.
Bowman, Harold S.
Broun, James R.
Brown, Paul F.
Bundy, Harry E.
Burton, Claude C.
Butler, Henry Lee
Caputo, Joseph M.
Cavanaugh, John W.
Cockrell, J. Vardaman
Cohen, Joseph P.
Cohen, Lawrence J.
Collisi, Harrison S.
Cook, Ambrose H.
Cooper, Philip
Craighill, Margaret D.
Crowell, Marvin F.
Cupp, Horace B.
DeLaney, Joseph P.
Eichenholtz, Sidney N.
Fausel, Everett G.
Fellows, William W.
Freeman, Bromley S.
Gall, Edward B.
Griffith, Charles M.
Hagman, Frank E.
Hamilton, Joseph E.
Hays, Robert P.
Hopkins, Samuel R.
Howell, James A.
Hughes, Felix A., Jr.
Hurt, Albert Dabney
Jones, Will O'D.
Keeler, Claude C.
Keller, Julian J.
Kirkham, Judd H.
Kleinsasser, LeRoy J.
Krimsky, Joseph
Kuehn, Conrad A.
Lake, Thomas O.
Lindsay, Merrill K.
Lippert, Karl M.
Livingston, Stanton K.
Loeb, William A.

DISTRICT OF COLUMBIA—Continued

VETERANS ADMINISTRATION—Continued

MacDonald, Ralph F.
Macgowan, Birkhead
Malcolm, Donald C.
Mason, James B.
Mazet, Robert, Jr.
McCreary, Marcellus (Retired)
McIntyre, Charles H.
Michael, Maurice A.
Miller, Joseph M.
Milton, Paul H.
Mobley, Arthur L.
Moreland, Randall B. (Retired)
Morrison, Harry K.
Mumma, Claude S.
Murphy, James D.
Navin, James J.
Newman, Luther B.
North, John P.
Packard, Louis A.
Palumbo, Louis T.
Pearlman, Carl K.
Peters, George S.
Pinks, David K.
Putnam, Frank I.
Rachlin, Stanton A.
Reed, Emil P.
Renz, Millard F.
Richardson, Lyman K.
Roberts, Ernest S.
Schnitt, Sidney
Schwalbe, Milton I.
Schell, James F.
Seitz, Ira J.
Shea, John D.
Shedden, William M.
Shelley, Harry S.
Shelton, M. Tieche
Slade, Charles K.
Slaney, John G.
Sloane, David
Smith, Horace D.
Smith, John V.
Spickerman, Harold D.
Stephenson, Hack U., Jr.
Stone, Eric P.
Stone, Harold W.
Surington, Cyril T.
Thomas, Ralph A.
Thurston, John A.
Todd, Martillus H.
Traver, Ralph F.
Ulmer, Jack L.
Tyson, John Joyner
Walsh, William Stanley
Ward, Benjamin F.
Warner, Oliver M.
Warren, Richard
Wasserman, Sidney E.
Weinberg, Joseph A.
Wells, J. Ralston
Wheeler, Joseph E.
Williams, Frank Lee
Wise, Robert A.
Woods, Clifford C.

FLORIDA

BRADENTON

Sugg, William D., Professional Bldg. . . . . *Surgery*

CENTURY

Turberville, Joe I. . . . . *Surgery*

CLEARWATER

McKee, Otto S., 34 Bohenia Circle . . . . . *Retired*
Taylor, Kempton P. A., 1212 Sunset Dr. . . . . *Retired*

CORAL GABLES

Burbacher, Charles R., 227 Aragon Ave. . . . . *Orthopedic Surgery*
Dickey, Robert F., 300 Aragon Ave. . . . . *Surgery*
Hasty, Frederick E., 1203 Asturia Ave. . . . . *Retired*
Weiland, Arthur H., 227 Aragon Ave. . . . . *Orthopedic Surgery*

DAYTONA BEACH

Cochrane, Cleland D., 701 N. Peninsula Dr. . . . . *Obstetrics*
McCarthy, Alphonsus M., 210 Volusia Ave. . . . . *Surgery*

FLORIDA—Continued

DE LAND

West, Hugh, 100 E. New York Ave. . . . . *Surgery*

FORT LAUDERDALE

Bailey, William J. . . . . *Retired*
Camp, Milton N., 311 S. Andrews Ave. . . . . *Surgery*
Driscoll, Frederick J., Blount Bldg. . . . . *Ophth., Otolaryngology*
Fisher, Roland F., Sweet Bldg. . . . . *Surgery*
Hart, Benjamin F., 311 S. Andrews Ave. . . . . *Gynecology, Obstetrics*
Lumpkin, Lloyd U., 920 E. Las Olas Blvd. . . . . *Surgery*
Robinson, Leigh F., 311 S. Andrews Ave. . . . . *Surgery*
Shapira, Albert A. . . . . *Retired*
Snyder, F. Leslie, 311 S. Andrews Ave. . . . . *Surgery*

GAINESVILLE

Andrews, Edwin H., 1135 W. University Ave. . . . . *Surgery*
Maines, John E., Jr., 433 E. Main St., N. . . . . *Surgery*
Thomas, William C., 221 S. Arredonda St. . . . . *Obstetrics*
Tillman, George C., Box 24 . . . . . *Gynecology, Obstetrics*

HOMESTEAD

Smith, James A. . . . . *Surgery*

HOMOSASSA SPRINGS

Byford, William H. . . . . *Surgery*

JACKSONVILLE

Baldwin, Donald Morrison, 1022 Park St. . . . . *Gynecology, Obstetrics*
Boyd, Charles W., 111 W. Adams St. . . . . *Ophthalmology*
Bowen, Frederick H., 2000 Park St. . . . . *Surgery*
Browning, John R., 33 W. Ashley St. . . . . *Urology*
Bryant, James M., 1022 Park St. . . . . *Gynecology*
Canipelli, Edward, 126 W. Adams St. . . . . *Surgery*
Day, Samuel M., 117 W. Duval St. . . . . *Surgery*
Field, Thomas S., 712 Laura St. . . . . *Gynecology*
Jelks, Edward, 2033 Riverside Ave. . . . . *Surgery*
Knauer, William J., 206 W. Forsyth St. . . . . *Ophthalmology*
Lovejoy, John F., 206 Laura St. . . . . *Orthopedic Surgery*
Lyerly, James G., 208 Laura St. . . . . *Neurological Surgery*
Mabry, Charles B., 117 W. Duval St. . . . . *Orthopedic Surgery*
Manhoff, Ben, 47 W. Duval St. . . . . *Gynecology, Obstetrics*
Manning, William S., 218 W. Adams St. . . . . *Ophth., Otorhinolaryngology*
McIver, Robert B., 208 Laura St. . . . . *Urology*
Morris, Kenneth A., 238 W. Church St. . . . . *Surgery*
Norris, Samuel R., 1022 Park St. . . . . *Obstetrics*
Peyton, Harry A., 2033 Riverside Ave. . . . . *Surgery*
Richardson, Shaler A., 111 W. Adams St. . . . . *Ophthalmology*
Slaughter, Frank G., 3202 Garibaldi Ave., E. . . . . *Surgery*
Stollenwerck, Amasa D., 2005 Oak St. . . . . *Obstetrics*
Suter, Max, 712 Laura St. . . . . *Gynecology, Obstetrics*
Taylor, H. Marshall, 111 W. Adams St. . . . . *Otolaryngology*
Waas, Frederick J., 126 W. Adams St. . . . . *Surgery*
Williams, Ashbel C., 2033 Riverside Ave. . . . . *Surgery*

LAKE CITY

Harkness, Robert B., Church and Circle Dr. . . . . *Surgery*

LAKELAND

Watson, Herman, 129 S. Kentucky Ave. . . . . *Surgery*

FLORIDA—Continued

LAKE WALES

Miller, Robert T. Jr., Mountain Lake . . . . . *Retired*

MIAMI

Blau, Morris H., 10 N.E. 3rd Ave. . . . . *Surgery*
Brown, Andrew G., 169 E. Flagler St. . . . . *Ophth., Otorhinolaryngology*
Chandler, Gail E., 168 S.E. 1st St. . . . . *Ophth., Otorhinolaryngology*
Cullipher, Edward W., 10 N.E. 3rd Ave. . . . . *Orthopedic Surgery*
Chrisman, R. B., Jr., 169 E. Flagler St. . . . . *Gynecology, Obstetrics*
DeBoe, Michael P., 168 S.E. 1st St. . . . . *Ophth., Otorhinolaryngology*
Dowlen, Leonidas W., 168 S.E. 1st St. . . . . *Surgery*
Elder, Samuel F., 168 S.E. 1st St. . . . . *Surgery*
Evans, Raymond L., 1448 N.W. 36th St. . . . . *Surgery*
Fleming, Richard Marion, 25 S.E. 2nd Ave. . . . . *Surgery*
Graves, J. Raymond, 168 S.E. 1st St. . . . . *Surgery*
Haverfield, W. Tracy, 25 S.E. 2nd Ave. . . . . *Neurological Surgery*
Hutchinson, Abbott T., 406 Reynolds Ave. . . . . *Otorhinolaryngology*
Hutson, Thomas W., 25 S.E. 2nd Ave.. . . . . *Surgery*
Jack, Ralph W., 168 S.E. 1st St. . . . . *Gynecology, Obstetrics*
Jones, Walter C., Jr., 168 S.E. 1st St. . . . . *Surgery*
Levin, Nathaniel M., 169 E. Flagler St. . *Otorhinolaryngology, Bronchoscopy*
Lomax, Joseph, 25 S.E. 2nd Ave. . . . . *Gynecology, Obstetrics*
Lyell, Robert O., 169 E. Flagler St. . . . . *Surgery*
Macdonald, John T., 25 S.E. 2nd Ave. . . . . *Surgery*
Mangels, Martin, Jr., 25 S.E. 2nd Ave. . . . . *Surgery*
McKenzie, George E., 169 E. Flagler St. . . . *Otolaryngology, Bronchoscopy*
McLeod, Norman Wightman, Jr., 25 S.E. 2nd Ave. . . *Gynecology, Obstetrics*
Melvin, Perry D., 168 S.E. 1st St. . . . . *Urology*
Otto, Thomas O., 25 S.E. 2nd Ave. . . . . *Surgery*
Palmer, Bascom H., 168 S.E. 1st St. . . . . *Ophth., Otorhinolaryngology*
Perdue, J. Randolph, 25 S.E. 2nd Ave. . . . . *Gynecology, Obstetrics*
Perry, C. Larimore, 525 N.E. 15th St. . . . . *Surgery*
Richardson, John R., 169 E. Flagler St. . . . . *Ophth., Otolaryngology*
Sayles, Charles F., 311 N.W. 3rd St. . . . . *Surgery*
Shaw, E. Clay, 168 S.E. 1st St. . . . . *Urology*
Smith, Donald W., 25 S.E. 2nd Ave. . . . . *Surgery*
Smith, James W., 1760 N.W. 5th St. . . . . *Retired*
Snyder, John W., 168 S.E. 1st St. . . . . *Surgery*
Spicer, Robert T., 168 S.E. 1st St. . . . . *Gynecology, Obstetrics*
Stewart, Joseph S., 169 E. Flagler St. . . . . *Surgery*
Stover, Richard F., 169 E. Flagler St. . . . . *Gynecology, Obstetrics*
Van Alstyne, Guy S. . . . . *Retired*
Virgin, Herbert W., Jr., 168 S.E. 1st St. . . . . *Orthopedic Surgery*
Vogt, Ferdinand A., 169 E. Flagler St. . . . . *Orthopedic Surgery*
Walker, Harrison A., 511 N.E. 15th St. . . . . *Surgery*
West, George R., 4719 N. Miami Ave. . . . . *Retired*

MIAMI BEACH

Arnell, Rupert E., 350 Lincoln Rd. . . . . *Gynecology, Obstetrics*
Boughton, Herman, 541 Lincoln Rd. . . . . *Surgery*
Denman, Francis E., 541 Lincoln Rd. . . . . *Ophth., Otorhinolaryngology*
Hollender, Abraham R., 605 Lincoln Rd. . . . . *Otorhinolaryngology*
Hotchkiss, Walter T., 541 Lincoln Rd. . . . . *Otorhinolaryngology*
Owens, W. Duncan, 331 W. 47th St. . . . . *Surgery*

FLORIDA—Continued

MIAMI BEACH—Continued

Panettiere, Cayetano, 1254 West Ave. . . . . *Surgery*
Ross, Martin, 605 Lincoln Rd. . . . . *Otolaryngology*
Sisler, Bruce H., 929 16th St. . . . . *Surgery*
Thomson, William R., 835 Lincoln Rd. . . . . *Retired*

MIAMI SHORES

Ziegler, Charles Edward, 145 N.E. 101st St. . . . . *Retired*

NAPLES

Smith, Goodrich T. . . . . *Retired*

NEPTUNE BEACH

Turck, Raymond C., 209 Oak St. . . . . *Retired*

OCALA

Dozier, Henry C., Care of H. C. Dozier, Jr. . . . . *Retired*
Russell, Ralph E., 1206 E. Ocklawaha Ave. . . . . *Ophthalmology*
Wallis, Thomas H., 1206 E. Ocklawaha Ave. . . . . *Surgery*

ORLANDO

Bichard, Phillip M., 322 E. Central Ave. . . . . *Ophthalmology*
Brame, Dorothy D., 1235 Kuhl Ave. . . . . *Gynecology, Obstetrics*
Chappel, John R., 1 N. Orange Ave. . . . . *Surgery*
Collins, Charles J., 1503 Kuhl Ave. . . . . *Gynecology, Obstetrics*
Day, Horace A., 307 S. Orange Ave. . . . . *Gynecology, Obstetrics*
Economon, James G., 108 E. Central Ave. . . . . *Surgery*
Fowler, William O., 322 E. Central Ave. . . . . *Thoracic Surgery*
Gartly, George, 1319 W. Smith St. . . . . *Retired*
Gray, Frank D., 12 N. Rosalind St. . . . . *Surgery*
Gwathmey, G. Tayloe, 322 E. Central Ave. . . . . *Ophthalmology*
Hayward, Joseph C., 307 S. Orange Ave. . . . . *Urology*
Hoffmann, Carl D., 120 E. Robinson St. . . . . *Gynecology, Obstetrics*
Jewett, Eugene L., 502 E. Colonial Dr. . . . . *Orthopedic Surgery*
McEwan, Duncan T., 108 E. Central Ave. . . . . *Surgery*
McEwan, John S., 705 Delaney St. . . . . *Retired*
McLemore, Carl S., 1204 Kuhl Ave. . . . . *Ophth., Otorhinolaryngology*
Mitchell, William S., 1204 Kuhl Ave. . . . . *Surgery*
Orr, Louis M., American Bldg. . . . . *Urology*
Robertson, Don C., 1202 S. Kuhl Ave. . . . . *Surgery*
Walker, Richard H., Jr., 307 S. Orange Ave. . . . . *Orthopedic Surgery*
Wattles, Frank Merrill, 1200 S. Kuhl Ave. . . . . *Otolaryngology*

PALM BEACH

Constantine, Kosciusko W., 229 Barton Ave. . . . . *Retired*
Dawson, George M., 209 Clarke Ave. . . . . *Surgery*
Meckel, Louis O., 170 Seagate Rd. . . . . *Retired*
Moses, Harry, 240 Sunrise Ave. . . . . *Surgery*
Sory, Bailey B., Jr., 151 S. County Rd. . . . . *Surgery*

PENSACOLA

Heinberg, Charles J., 24 W. Chase St. . . . . *Ophth., Otorhinolaryngology*
Kennedy, Sidney G., Jr., 816 N. Palafox St. . . . . *Surgery*
Lischkoff, Mozart A., Palafox and Garden Sts. . . . . *Ophth., Otolaryngology*
Morse, George W., 24 W. Chase St. . . . . *Surgery*
Payne, Walter C., 11 W. Garden St. . . . . *Surgery*
Sharp, Lee, 24 W. Chase St. . . . . *Urology*
Webb, Carol C , 24 W. Chase St. . . . . *Surgery*
Williams, William L., 1206 N. Palafox St. . . . . *Surgery*

FLORIDA—Continued

QUINCY

Davis, Julius C., Jefferson and Adams Sts. . . . . *Surgery*

ST. AUGUSTINE

Foy, Eugene T., Exchange Bank Bldg. . . . . *Surgery*
Grace, Charles C., 145 King St. . . . . *Ophth., Otorhinolaryngology*
Webb, Walter D., 220 St. George St. . . . . *Surgery*
White, Herbert E., Flagler Hospital . . . . . *Surgery*

ST. PETERSBURG

Bailey, Fred W., 14802 Gulf Blvd. . . . . *Retired*
Barnett, Charles E., 220 21st Ave., S. . . . . *Retired*
Beeuwkes, Henry, 1231 Serpentine Dr. . . . . *Retired*
Dowdall, Guy G., 130 4th Ave. . . . . *Retired*
Hart, Dean W., 300 Central Ave. . . . . *Surgery*
Langley, Francis H., 450 1st Ave., S. . . . . *Surgery*
Le Breton, Prescott, 613 9th Ave., S. . . . . *Retired*
Matthews, John B., 1515 12th St., N. . . . . *Surgery*
Murphy, Ralph D., Box 82 . . . . . *Ophth., Otorhinolaryngology*
Nelson, Orville N., 11 4th St., N. . . . . *Ophth., Otorhinolaryngology*
Owen, Richard W. S., 101 5th St., S. . . . . *Surgery*
Royce, Harold T., Box 14, Station A. . . . . *Retired*
Smith, Conrad, 125 7th Ave., N.E. . . . . *Retired*
Timberlake, Gideon, 455 19th Ave., N.E. . . . . *Urology*
Wylie, LeRoy A., 1825 Elm St., N.E. . . . . *Surgery*

SARASOTA

Goodell, William, 1066 S. Citrus Ave. . . . . *Otolaryngology*

SEBRING

Wooden, Warren, 16 Lakeview Dr., S. . . . . *Surgery*

TALLAHASSEE

James, Charles F., Jr., Washington Square Bldg. . . . . *Surgery*
Pound, James H., 121½ E. College Ave. . . . . *Surgery*

TAMPA

Boling, John R., 215 Madison St. . . . . *Surgery*
Carlton, Leland F., 706 Franklin St. . . . . *Surgery*
Chunn, C. Frank, 442 W. Lafayette St. . . . . *Surgery*
Cole, Herschel G., 608 Tampa St. . . . . *Orthopedic Surgery*
Duke, Roncie Renfro, 706 Franklin St. . . . . *Ophth., Otorhinolaryngology*
Edwards, Thomas M., 706 Franklin St. . . . . *Otorhinolaryngology*
Ellingson, Oren A., 841 Bayshore Blvd. . . . . *Gynecology, Obstetrics*
Gilmer, Eugene S., 706 Franklin St. . . . . *Urology*
Helms, John S., Jr., 442 W. Lafayette St. . . . . *Surgery*
Hewit, Linus W., 706 Franklin St. . . . . *Urology*
Jobson, Alex. M. C., 706 Franklin St. . . . . *Surgery*
Knauf, Arthur R., 706 Franklin St. . . . . *Urology*
Lowry, Blackburn W., 706 Franklin St. . . . . *Ophth., Otolaryngology*
Murphey, David R., Jr., 442 W. Lafayette St. . . . . *Surgery*
Rowlett, William M., 706 Franklin St. . . . . *Gynecology*
Taylor, Joseph W., 706 Franklin St. . . . . *Ophth., Otolaryngology*
Woodburne, Arthur W., 3411 Bayshore Blvd. . . . . *Retired*

VENICE

Flint, Austin . . . . . *Retired*

FLORIDA—Continued

WEST PALM BEACH

Fleming, S. Ward, 224 Datura St. . . . . *Surgery*
Hopkins, Percy I., 224 Datura St. . . . . *Ophth., Otorhinolaryngology*
Rozier, Lauchlin McK., 317 Clematis St. . . . . *Gynecology, Obstetrics*
Sayad, William Y., 224 Datura St. . . . . *Ophth., Otorhinolaryngology*
Stone, Vale D., 226 Datura St. . . . . *Surgery*

WINTER HAVEN

Hardman, William W., Philip's Professional Bldg. . . . . *Surgery*
Odeneal, Thomas H., Coker Bldg. . . . . *Otorhinolaryngology*

WINTER PARK

Doremus, Widmer E., 1492 Aloma Ave. . . . . *Retired*
Stewart, Acheson . . . . . *Retired*
Wiser, Henry J., New England Ave. . . . . *Ophth., Otolaryngology*

GEORGIA

ALBANY

Barnett, James M., 208 Pine Ave. . . . . *Surgery*
Hilsman, Palaemon L., 200½ Broad Ave. . . . . *Surgery*
Keaton, John C., 100 Washington St. . . . . *Urology*
McKemie, Howard M., 100 State St. . . . . *Surgery*
Neill, Frank K., 100 N. Washington St. . . . . *Surgery*
Tye, James P., 222½ Broad Ave. . . . . *Surgery*

AMERICUS

Shepard, Virgil Duncan, 864 Juniper St., N.E. . . . . *Surgery*
Smith, Herschel A., 142 S. Jackson St. . . . . *Surgery*
Thomas, Russell, 131 S. Jackson St. . . . . *Surgery*
Wise, Burr T., 142 S. Jackson St. . . . . *Surgery*

ATHENS

Talmadge, Harry E., 220 College Ave. . . . . *Surgery*
Talmadge, Sam M., 220 College Ave. . . . . *Surgery*

ATLANTA

Baggett, Leland G., 478 Peachtree St., N.E. . . . . *Surgery*
Bartholomew, Rudolph A., 1259 Clifton Rd., N.E. . . . . *Obstetrics*
Benson, Marion T., Sr., 704 Piedmont Ave., N.E. . . . . *Gynecology, Obstetrics*
Boland, Frank K., 478 Peachtree St., N.E. . . . . *Surgery*
Boland, Frank K., Jr., 478 Peachtree St., N.E. . . . . *Surgery*
Boling, Edgar, 490 Peachtree St., N.E. . . . . *Surgery*
Brown, Lester A., 478 Peachtree St., N.E. . . . . *Otolaryngology*
Brown, Stephen T., 384 Peachtree St., N.E. . . . . *Urology*
Calhoun, F. Phinizy, 478 Peachtree St., N.E. . . . . *Ophthalmology*
Campbell, James L., 478 Peachtree St., N.E. . . . . *Surgery*
Champion, William L., 478 Peachtree St., N.E. . . . . *Urology*
Clifton, Ben H., 478 Peachtree St., N.E. . . . . *Surgery*
Cofer, Olin S., 478 Peachtree St., N.E. . . . . *Gynecology, Obstetrics*
Crawford, Herschel C., 478 Peachtree St., N.E. . . . . *Ophth., Otorhinolaryngology*
Davis, Shelley C., 35 Linden Ave., N.E. . . . . *Surgery*
Davison, Thomas C., 478 Peachtree St., N.E. . . . . *Surgery*
Denton, John F., 478 Peachtree St., N.E. . . . . *Gynecology*
Dew, J. Harris, 126 Forrest Ave. . . . . *Surgery*
Eberhart, Charles A., 383 Peachtree St., N.E. . . . . *Urology*
Equen, Murdock S., 144 Ponce de Leon Ave., N.E. . . . . *Otorhinolaryngology*
Evans, Albert Louis, 478 Peachtree St., N.E. . . . . *Surgery*

GEORGIA—Continued

ATLANTA—Continued

Ferguson, Ira A., 478 Peachtree St., N.E. . . . . *Surgery*
Fort, Chester A., Jr., 384 Peachtree St., N.E. . . . . *Urology*
Fuller, George W., 478 Peachtree St., N.E. . . . . *Surgery*
Gatewood, Thomas Schley, 205 S. Lee St. . . . . *Surgery*
Glenn, Wadley R., 35 Linden Ave., N.E. . . . . *Surgery*
Glisson, Charles S., Jr., 384 Peachtree St., N.E. . . . *Gynecology, Obstetrics*
Goodwyn, Thomas P., 478 Peachtree St., N.E. . . . . *Orthopedic Surgery*
Greene, Edgar H., 478 Peachtree St., N.E. . . . . *Gynecology*
Grove, Lon W., 384 Peachtree St., N.E. . . . . *Abdominal Surgery*
Hamm, William G., 384 Peachtree St., N.E. . . . *Oral and Plastic Surgery*
Harrison, Miller T., 384 Peachtree St., N.E. . . . . *Gynecology*
Highsmith, Emmett D., 36 Piedmont Ave., N.E. . . . . *Plastic Surgery*
Hodgson, Fred G., 384 Peachtree St., N.E. . . . . *Orthopedic Surgery*
Holmes, Walter R., 478 Peachtree St., N.E. . . . . *Gynecology*
Huguley, G. Pope, 126 Forrest Ave., N.E. . . . . *Surgery*
Jernigan, Henry W., 478 Peachtree St., N.E. . . . . *Orthopedic Surgery*
Kanthak, Frank F., 384 Peachtree St., N.E. . . . . *Plastic Surgery*
Kite, Joseph H., 478 Peachtree St., N.E. . . . . *Orthopedic Surgery*
Linch, Albert O., 157 Forrest Ave., N.E. . . . . *Surgery*
Lokey, Hugh M., 384 Peachtree St., N.E. . . . *Ophth., Otorhinolaryngology*
Martin, John D., Jr., Emory University Hospital . . . . . *Surgery*
Matthews, Oscar H., 139 Forrest Ave., N.E. . . . . *Gynecology, Obstetrics*
McCord, James R., 1226 Ponce de Leon Ave., N.E. . . . . *Retired*
McDaniel, James G., 153 Peachtree St., N.E. . . . . *Surgery*
McDonald, Harold P., 57 Forsyth St., N.W. . . . . *Urology*
McDougall, J. Calhoun, 384 Peachtree St., N.E. . . . . *Otorhinolaryngology*
McDougall, William L., 478 Peachtree St., N.E. . . . . *Otorhinolaryngology*
Miller, Hal C., 478 Peachtree Street, N.E. . . . . *Surgery*
Mitchell, William E., 384 Peachtree St., N.E. . . . . *Surgery*
Murray, Samuel DuBose, 104 Ponce de Leon Ave., N.E. . . . . *Surgery*
Poer, David Henry, 384 Peachtree St., N.E. . . . . *Surgery*
Pruitt, Marion C., 384 Peachtree St., N.E. . . . . *Proctology*
Read, Joseph C., 384 Peachtree St., N.E. . . . . *Surgery*
Riley, Julian G., 90 Forsyth St., N.W. . . . . *Surgery*
Rudder, Fred F., 153 Peachtree St., N.E. . . . . *Surgery*
Selman, William A., 157 Forrest Ave., N.E. . . . . *Surgery*
Semans, James H., 34 7th St., N.E. . . . . *Urology*
Shackleford, Bernard L., 384 Peachtree St., N.E. . . . . *Surgery*
Turner, John W., 151 Ponce de Leon Ave., N.E. . . . . *Surgery*
Ward, William C., Grady Hospital . . . . . *Surgery*
Weaver, J. Calvin, 78 Ellis St., N.E. . . . . *Neurological Surgery*
Wells, W. Frank, 384 Peachtree St., N.E. . . . . *Gynecology, Obstetrics*
York, Jesse H., 384 Peachtree St., N.E. . . . . *Surgery*

AUGUSTA

Battey, W. Whatley, 561 Telfair St. . . . . *Surgery*
Bernard, Guy T., 204 13th St. . . . . *Surgery*
Bowen, John B., 753 Broad St. . . . . *Surgery*
Chaney, Ralph H., 1001 Greene St. . . . . *Surgery*
Goodrich, William H., 1345 Greene St. . . . . *Surgery*
Goodwin, Thomas W., 753 Broad St. . . . . *Surgery*
Henry, Charles G., 753 Broad St. . . . . *Orthopedic Surgery*
Jones, G. Frank, Jr., University Hospital . . . . . *Surgery*

GEORGIA—Continued

AUGUSTA—Continued

Miller, Harold A., Box 359 . . . . . *Retired*
Rhodes, Robert L., 753 Broad St. . . . . *Surgery*
Robertson, Joseph R., 1345 Greene St. . . . . *Urology*
Sherman, John H., University Hospital . . . . . *Surgery*
Weeks, Richard B., 753 Broad St. . . . . *Surgery*
Wilcox, Everard A., 1345 Greene St. . . . . *Surgery*
Williams, William J., 753 Broad St. . . . . *Surgery*
Wright, Peter B., University Hospital . . . . . *Orthopedic Surgery*

BRUNSWICK

Avera, John B., 1501½ New Castle St. . . . . *Surgery*
Thomas, Wesley C., 403 Gloucester St. . . . . *Otolaryngology*
Willis, Tom V., 403 Gloucester St. . . . . *Surgery*

CANTON

Andrews, Charles R., Jr., Cokers' Hospital . . . . . *Surgery*
Coker, Grady N., 1 Jeanette St. . . . . *Surgery*

COLUMBUS

Edwards, Franklin Dozier, 1344 2nd Ave. . . . . *Urology*
Gilliam, Otis D., 1310 Broadway . . . . . *Surgery*
Mayher, William E., 1344 2nd Ave. . . . . *Surgery*
Munn, Edward Kenneth, 19½ 12th St. . . . . *Gynecology, Obstetrics*
Threatte, Bruce, 204 11th St. . . . . *Surgery*
Wolff, Luther H., 1312 3rd Ave. . . . . *Surgery*

CUTHBERT

Patterson, Job C., Patterson Hospital . . . . . *Surgery*

DONALSONVILLE

Jenkins, Hughes B., Donalsonville Hospital . . . . . *Surgery*

EMORY UNIVERSITY

Cooper, Frederick W., Jr., Emory University Hospital . . . . . *Surgery*
Elkin, Daniel C., Emory University Hospital . . . . . *Surgery*
McNerney, John C., Emory University Hospital. . . *Neurological Surgery*
Scarborough, James Elliott, Jr., Emory University Hospital . . . *Surgery*

GAINESVILLE

Burns, John Knox, 13 Sycamore St. . . . . *Surgery*
Grove, Edward W., 212 S. Sycamore St. . . . . *Surgery*
Whelchel, Cleveland D., 212 S. Sycamore St. . . . . *Surgery*

GRIFFIN

Floyd, Thomas J., Jr., 232 W. Taylor St. . . . . *Surgery*

LAGRANGE

Callaway, Enoch, 301 Church St. . . . . *Surgery*
Clark, Wallace H., 304 Church St. . . . . *Surgery*
Grace, Kenneth D., 206 Church St. . . . . *Surgery*
Hand, B. Hollis, 301 Church St. . . . . *Surgery*
Herman, Emery C., 107 Broad St. . . . . *Surgery*
Holder, James S., 304 Church St. . . . . *Surgery*

MACON

Baxley, William W., 520 Mulberry St. . . . . *Surgery*
Bazemore, Wallace L., 553 Walnut St. . . . . *Urology*
Golsan, Willard R., 516 Mulberry St. . . . . *Urology*
Harrold, Charles C., 700 Spring St. . . . . *Surgery*
Harrold, Thomas, 700 Spring St. . . . . *Surgery*

GEORGIA—Continued

MACON—Continued

Hatcher, Milford B., 700 Spring St. . . . . *Surgery*
Massenburg, George Y., 567 Walnut St. . . . . *Surgery*
McAllister, Robert W., 700 Spring St. . . . . *Urology*
Phillips, Alpheus M., 666 Cherry St. . . . . *Surgery*
Richardson, Charles H., 700 Spring St. . . . . *Surgery*
Richardson, Charles H., Jr., 700 Spring St. . . . . *Surgery*
Rozar, Allen R., 516 Mulberry St. . . . . *Surgery*
Thompson, Otis R., 700 Spring St. . . . . *Gynecology, Obstetrics*
Wasden, Charles N., 666 Cherry St. . . . . *Surgery*
Weaver, Olin H., 700 Spring St. . . . . *Surgery*

MARIETTA

Hagood, Murl Miller, Cherokee St. . . . . *Surgery*

MILLEDGEVILLE

Binion, Richard, 310 Green St. . . . . *Retired*
Walker, Edward Y., Baldwin Memorial Hospital. . . . *Gynecology, Obstetrics*
Woods, Otis C., Greene St. . . . . *Surgery*

MILLEN

Thompson, Cleveland, Millen Hospital . . . . . *Surgery*

OCILLA

Dismuke, Herman L., 108 Irwin Ave. . . . . *Surgery*

ROME

Harbin, B. Lester, Harbin Hospital . . . . . *Surgery*
Harbin, Robert M., Jr., 104 3rd Ave. . . . . *Surgery*
Johnson, Ralph N., 310 S. Broad St. . . . . *Surgery*
McCall, John T., 310 S. Broad St. . . . . *Surgery*
McCall, John T., Jr., 310 S. Broad St. . . . . *Surgery*
McCord, Ralph B., 310 S. Broad St. . . . . *Ophth., Otorhinolaryngology*
Mull, Joseph H., 310 S. Broad St. . . . . *Surgery*
Smith, George B., 100 3rd Ave. . . . . *Ophth., Otorhinolaryngology*

SANDERSVILLE

Lennard, Oscar Dean, W. Haynes St. . . . . *Surgery*
Overby, Nicholas, Court House Sq. . . . . *Ophth., Otorhinolaryngology*
Rawlings, Frederick B., W. Haynes St. . . . . *Surgery*

SAVANNAH

Chisholm, Julian F., 512 Abercorn St. . . . . *Ophth., Otorhinolaryngology*
Egan, Michael J., 210 E. Liberty St. . . . . *Surgery*
Epting, Monroe J., 12 W. Jones St. . . . . *Surgery*
Frech, Henry C., 423 Bull St. . . . . *Gynecology, Obstetrics*
Freedman, Louis M., 1½ E. Gordon St. . . . . *Surgery*
Holton, Cornelius F., 24 E. Liberty St. . . . . *Surgery*
Jones, Jabez, 11 W. Gordon St. . . . . *Surgery*
Lang, George H., 202 E. Liberty St. . . . . *Ophth., Otorhinolaryngology*
Levington, Henry L., 209 E. Gaston St. . . . . *Surgery*
Neville, Rufus L., 11 W. Gordon St. . . . . *Surgery*
Norton, Walter A., 105 E. Oglethorpe Ave. . . . . *Surgery*
Oliver, Robert L., 24 E. Liberty St. . . . . *Surgery*
Pinholster, John H., 241 Abercorn St. . . . . *Surgery*
Porter, John E., 106 E. Jones St. . . . . *Surgery*
Prince, Charles L., 15 E. Gordon St. . . . . *Urology*
Quattlebaum, Julian K., 24 W. Gaston St. . . . . *Surgery*

GEORGIA—Continued

SAVANNAH—Continued

Sharpley, H. F., Jr., 24 E. Liberty St. . . . . *Gynecology, Obstetrics*
Sharpley, John G., 24 E. Liberty St. . . . . *Surgery*
Stalvey, John K., Jr., 110 Taylor St., E. . . . . *Surgery*
Train, John K., 1107 Bull St. . . . . *Surgery*
Upson, E. Thomas, 201 E. Hall St. . . . . *Surgery*
Usher, Charles, 6 Liberty St., E. . . . . *Surgery*
Whelan, Edward J., 14 W. Jones St. . . . . *Surgery*

STATESBORO

Mooney, A. John, Jr., 31 Seibald St. . . . . *Surgery*

STONE MOUNTAIN

Goldsmith, William S., High Point . . . . . *Retired*

THOMASVILLE

Bell, Rudolph, 120 N. Broad St. . . . . *Urology*
Little, Arthur D., 125 N. Broad St. . . . . *Surgery*
Wall, Charley K., 203 E. Jackson St. . . . . *Surgery*
Watt, Charles H., 900 Gordon Ave. . . . . *Surgery*

TOCCOA

Good, William H., Jr., 127½ Sage St. . . . . *Surgery*
Henry, Charles M. . . . . *Surgery*
Schaefer, William B., 122 Sage St. . . . . *Surgery*

VALDOSTA

Little, Alexander G., 1306 N. Patterson St. . . . . *Surgery*
Little, Alexander G., Jr., 1306 N. Patterson St. . . . . *Surgery*
Owens, Bennett G., 1306 N. Patterson St. . . . . *Surgery*

WAYCROSS

Collins, Braswell E., 701 Elizabeth St. . . . . *Ophth., Otolaryngology*
DeLoach, Arthur W., 802 Elizabeth St. . . . . *Surgery*
Ferrell, Thomas J., 202 Folks St. . . . . *Surgery*
Johnson, Raymond L., 509 Nichols St. . . . . *Gynecology*
McCullough, Kenneth, 513 Elizabeth St. . . . . *Surgery*
Minchew, Benjamin H., 701 Elizabeth St. . . . . *Ophthalmology*
Pomeroy, William L., 901 Jane St. . . . . *Surgery*
Seaman, Henry A., 710 Brunel St. . . . . *Surgery*
Witmer, Chester A., 201 Remshart St. . . . . *Surgery*

IDAHO

BOISE

Budge, Bruce Carlyle, 5 Hulbe Rd. . . . . *Surgery*
Chaloupka, Howard M., 205 N. 10th St. . . . . *Surgery*
Dedman, Harold E., 310 Idaho St. . . . . *Gynecology*
Falk, Ralph, 205 N. 10th St. . . . . *Surgery*
Hedemark, Norman G., 105 N. 8th St. . . . . *Ophthalmology*
Jeppesen, Franklin B., 105 N. 8th St. . . . . *Urology*
Jones, Arthur C., 105 N. 8th St. . . . . *Ophth., Otorhinolaryngology*
Jones, Everett N., 205 N. 10th St. . . . . *Surgery*
Jones, Ralph R., 205 N. 10th St. . . . . *Surgery*
Nourse, Robert L., 216 N. 8th St. . . . . *Ophth., Otorhinolaryngology*
Pittenger, Fred A., 105 N. 8th St. . . . . *Surgery*
Shaw, Manley B., 115 Jefferson St. . . . . *Orthopedic Surgery*
Simonton, Richard D., 105 N. 8th St. . . . . *Surgery*
Smith, Robert S., 205 N. 10th St. . . . . *Surgery*

IDAHO—Continued

BOISE—Continued

Stewart, James L. S., 105 N. 8th St. . . . . *Surgery*
Wahle, George H., 105 N. 8th St. . . . . *Surgery*

CALDWELL

Shupe, Lester, 1601 Dearborn St. . . . . *Surgery*

IDAHO FALLS

Abbott, William R., 401½ Park Ave. . . . . *Surgery*
Battles, Newell H., Shoup and B Sts. . . . . *Ophth., Otolaryngology*
Cline, Clifford M., Park Ave. and A St. . . . . *Surgery*
Hatch, Henry Ray, Jennie Rogers Bldg. . . . . *Surgery*
Spencer, Harry D., Salisbury Bldg. . . . . *Surgery*

JEROME

Smail, W. Carlyle, 126 W. Main St. . . . . *Surgery*

KELLOGG

McCaffery, Glenn, 711 McKinley Ave. . . . . *Surgery*
Staley, Robert E., 711 McKinley Ave. . . . . *Surgery*

LEWISTON

Clark, Willard O., 1034 Main St. . . . . *Surgery*
Haury, Paul G., Kettenbach Bldg. . . . . *Surgery*
Scott, Russell T., 508 Main St. . . . . *Urology*

MOSCOW

Armstrong, Cliff O., Robinson Professional Bldg. . . . . *Surgery*

NAMPA

Kellogg, George O. A., 107 12th Ave., S. . . . . *Surgery*
Mangum, Thomas E., 1414½ 1st St., S. . . . . *Surgery*

OROFINO

Pappenhagen, Albert B., 184 Johnson Ave. . . . . *Surgery*

POCATELLO

Brothers, William W., 313 W. Center St. . . . . *Surgery*
Call, Oel F., 315 S. Lincoln Ave. . . . . *Surgery*
Clothier, Joseph V., 313 W. Center St. . . . . *Ophth., Otorhinolaryngology*
Clothier, William L., 313 W. Center St. . . . . *Ophthalmology*
Graves, Melvin M., 243 S. 6th Ave. . . . . *Surgery*
Howard, William F., 115 S. Arthur Ave. . . . . *Retired*
Newton, Abram M., Box 490 . . . . . *Surgery*
Pond, Casper W., 111 N. Arthur Ave. . . . . *Ophth., Otorhinolaryngology*
Roberts, Edward N., 313 W. Center St. . . . . *Surgery*

SUN VALLEY

Moritz, John R. . . . . *Surgery*

TWIN FALLS

Affleck, Dean H., 231 4th Ave., N. . . . . *Surgery*
Beymer, Charles B., 226 Main Ave., N. . . . . *Surgery*
Sawyer, Malcolm, 236 N. 3rd Ave. . . . . *Surgery*

WALLACE

Ellis, Paul M., 412 6th St. . . . . *Surgery*
Smith, Max T., P. O. Box 199 . . . . . *Surgery*

ILLINOIS

ALEDO

Little, Harold T., 109 N. College Ave. . . . . *Surgery*

ILLINOIS—Continued

ALTON

Allen, Hubert Lee, 205 W. 3rd St. . . . . *Gynecology, Obstetrics*
Ehlert, Charles D., 200 W. 3rd St. . . . . *Urology*
Emons, Clifford W., 211 E. Broadway . . . . . *Surgery*
Lynn, Robert Bell, 102 W. 3rd St. . . . . *Surgery*
McCuistion, Hubert P., 200 W. 3rd St. . . . . *Surgery*
Pfeiffenberger, Mather, 100 W. 3rd St. . . . . *Surgery*
Williamson, Maurice R., 11 E. Broadway . . . . . *Surgery*

AURORA

Bothe, Russell T., 117 Main St. . . . . *Surgery*
Collins, Richard K., 33 Island Ave. . . . . *Obstetrics*
Darmer, George A., 2 N. Broadway. . . . . *Ophth., Otorhinolaryngology*
Denney, Elliott S., 33 Island Ave. . . . . *Surgery*
Dreyer, John W., 33 Island Ave. . . . . *Surgery*
Evans, David J., 15 S. View St. . . . . *Ophth., Otorhinolaryngology*
Evans, E. Graham, 81 S. La Salle St. . . . . *Gynecology, Obstetrics*
Heimdal, C. O., 33 Island Ave. . . . . *Surgery*
Sherman, William Palmer, 455 N. Lake St. . . . . *Surgery*
Thomas, Elmer M., 115 Main St. . . . . *Surgery*

BELLEVILLE

Bechtold, Edmond, 7 N. Illinois St. . . . . *Surgery*
Otrich, Grover C., 7 N. High St. . . . . *Otolaryngology*

BELVIDERE

Oliver, Wesley B., 101 Logan Ave. . . . . *Surgery*
Smith, Stanley J., 601 S. State St. . . . . *Surgery*

BENTON

Moore, John B., Wood Bldg. . . . . *Surgery*

BERWYN

Grout, John L., 6843 W. Roosevelt Rd. . . . . *Surgery*
Plzak, Louis F., 2132 S. Oak Park Ave. . . . . *Surgery*
Stephens, Virgil R., 6820 Windsor Ave. . . . . *Surgery*
Vynalek, William J., 6804 Windsor Ave. . . . . *Surgery*

BLOOMINGTON

Stephenson, George W., 219 N. Main St. . . . . *Surgery*

BLUE ISLAND

Doepp, William C., 12941 Gregory St. . . . . *Surgery*
Pronger, Earle J. W., 2418 Burr Oak Ave. . . . . *Surgery*
Smith, Kenneth J., 2320 High St. . . . . *Surgery*

CAIRO

Bondurant, Flint, 800 Commercial Ave. . . . . *Surgery*
Comer, Fay S., 800½ Commercial Ave. . . . . *Surgery*
Ent, Lewis S., 309 8th St. . . . . *Surgery*

CALUMET CITY

Tyrrell, Thomas C., 704 Wentworth Ave. . . . . *Surgery*

CANTON

Coleman, Everett P., 24 N. Main St. . . . . *Surgery*
Glenn, Robert W., 32 N. Main St. . . . . *Surgery*
Shepard, Harry B., 74 N. Main St. . . . . *Ophth., Otorhinolaryngology*

CHADWICK

Calkins, A. A., 12 Main St. . . . . *Surgery*

ILLINOIS—Continued

CHAMPAIGN

Appelle, C. George, 206 N. Randolph St. . . . . *Surgery*
Bach, Irwin W., 30 Main St. . . . . *Surgery*
Christie, Charles W., 104 W. Clark St. . . . . *Gynecology, Obstetrics*
Christie, James M., 104 W. Clark St. . . . . *Surgery*
Christie, John B., 104 W. Clark St. . . . . *Surgery*
Dalton, Arthur J., 205 W. Park St. . . . . *Surgery*
Ford, Hanby L., 206 N. Randolph St. . . . . *Ophth., Otorhinolaryngology*
Gernon, John H., 113 N. Neil St. . . . . *Surgery*
Greenstein, Carl, 206 N. Randolph St. . . . . *Gynecology, Obstetrics*
Kirby, A. Darwin, 113 N. Neil St. . . . . *Surgery*
Powell, John R., 113 N. Neil St. . . . . *Gynecology, Obstetrics*
Schowengerdt, William H., 203 N. Randolph St. . . . . *Surgery*
Stilwell, Leland M. T., 631 E. Green St. . . . . *Surgery*
Wise, Earl D., 113 N. Neil St. . . . . *Surgery*
Youngerman, William M., 104 W. Clark St. . . . . *Otolaryngology*

CHICAGO

Abelio, George, 307 N. Michigan Ave. . . . . *Surgery*
Adair, Fred L., 24 W. Ohio St. . . . . *Gynecology, Obstetrics*
Adams, William E., 950 E. 59th St. . . . . *Surgery*
Allen, Edward D., 55 E. Washington St. . . . . *Gynecology, Obstetrics*
Allen, Harvey S., 154 E. Erie St. . . . . *Surgery*
Allen, J. Garrott, 950 E. 59th St. . . . . *Surgery*
Allen, Thomas D., 122 S. Michigan Ave. . . . . *Ophthalmology*
Anderson, Frank A., 5751 W. Chicago Ave. . . . . *Surgery*
Apfelbach, George L., 645 W. Fullerton Pkwy. . . . . *Orthopedic Surgery*
Apple, Carl, 55 E. Washington St. . . . . *Ophthalmology*
Aries, Leon J., 30 N. Michigan Ave. . . . . *Surgery*
Ashmenckas, Natalie, 1002 Wilson Ave. . . . . *Surgery*
Bachellé, Cecil V., 4521 Sheridan Rd. . . . . *Gynecology*
Bacon, Alfons R., 2333 N. Cleveland Ave. . . . . *Gynecology, Obstetrics*
Badzmierowski, Michael J., 1658 W. 18th St. . . . . *Surgery*
Baer, Joseph L., 104 S. Michigan Ave. . . . . *Gynecology, Obstetrics*
Baker, Hillier L., 6255 S. Ashland Ave. . . . . *Surgery*
Baker, William J., 7 W. Madison St. . . . . *Urology*
Balcer, Edwin A., 2808 W. 63rd St. . . . . *Surgery*
Bamberger, Arrie, 30 N. Michigan Ave. . . . . *Surgery*
Banks, Sam W., 8 S. Michigan Ave. . . . . *Orthopedic Surgery*
Barnard, Hayden E. E., 30 N. Michigan Ave. . . . . *Surgery*
Barnes, Walter S., 29 E. Madison St. . . . . *Surgery*
Barnett, Irving F., 30 N. Michigan Ave. . . . . *Ophthalmology*
Bellows, John G., 30 N. Michigan Ave. . . . . *Ophthalmology*
Bennett, Richard J., Jr., 208 S. LaSalle St. . . . . *Surgery*
Bergquist, Arthur V., 6701 Northwest Hwy. . . . . *Surgery*
Berkheiser, Elven J., 122 S. Michigan Ave. . . . . *Orthopedic Surgery*
Bettman, Ralph B., 104 S. Michigan Ave. . . . . *Surgery*
Biezis, Stephen, 2201 W. Cermak Rd. . . . . *Surgery*
Bishkow, I. Edward, 30 N. Michigan Ave. . . . . *Surgery*
Blonder, Edwin J., 25 E. Washington St. . . . . *Ophth., Otorhinolaryngology*
Bloomenthal, Ernest D., 116 S. Michigan Ave. . . . . *Surgery*
Bloomfield, James H., 700 N. Michigan Ave. . . . . *Gynecology, Obstetrics*
Blum, Victor G., 30 N. Michigan Ave. . . . . *Urology*

ILLINOIS—Continued

CHICAGO—Continued

Boice, William A., 2155 Cleveland Ave. . . . . *Gynecology, Obstetrics*
Bornemeier, Walter C., 55 E. Washington St. . . . . *Surgery*
Bothman, Louis, 30 N. Michigan Ave. . . . . *Ophthalmology*
Bradley, William H., 4010 W. Madison St. . . . . *Surgery*
Brandenburg, Nora B., 700 N. Michigan Ave. . . . . *Otorhinolaryngology*
Brawley, Frank, 30 N. Michigan Ave. . . . . *Ophthalmology*
Brill, Harold M., 55 E. Washington St. . . . . *Gynecology, Obstetrics*
Brooks, Jack E., Cook County Hospital . . . . . *Otolaryngology*
Brown, C. David, 3600 Fullerton Ave. . . . . *Surgery*
Brown, Frank L., 4010 W. Madison St. . . . . *Surgery*
Brunner, Hans, 307 N. Michigan Ave. . . . . *Otolaryngology*
Bucy, Paul C., 25 E. Washington St. . . . . *Neurological Surgery*
Bukofzer, Erich H., 1150 N. State St. . . . . *Surgery*
Burkholder, Theodore M., 6156 Evans Ave. . . . . *Urology*
Burrows, Samuel J., 669 Irving Park Rd. . . . . *Surgery*
Bussey, Frederick N., 4753 Broadway . . . . . *Surgery*
Buswell, Clark A., 4453 N. Ashland Ave. . . . . *Surgery*
Buxbaum, Henry, 8 S. Michigan Ave. . . . . *Gynecology, Obstetrics*
Byrne, Maurice W. K., 841 E. 63rd St. . . . . *Surgery*
Callahan, James J., 4458 W. Madison St. . . . . *Surgery*
Campbell, Paul A., 700 N. Michigan Ave. . . . . *Otolaryngology*
Carter, Thomas A., 4707 Broadway . . . . . *Surgery*
Cary, French S., 30 N. Michigan Ave. . . . . *Urology*
Case, James T., 55 E. Washington St. . . . . *Surgery*
Chandler, Fremont A., 6 N. Michigan Ave. . . . . *Orthopedic Surgery*
Charpier, Leonard L., 451 E. 111th St. . . . . *Surgery*
Cheney, Volney S., Armour and Co., Union Stock Yards . . . . *Surgery*
Chesrow, Eugene J., 1001 S. Ashland Blvd. . . . . *Surgery*
Christofferson, Edward A., 4010 W. Madison St. . . . . *Surgery*
Christoph, Carl H., 30 N. Michigan Ave. . . . . *Otorhinolaryngology*
Claridge, John D., 30 N. Michigan Ave. . . . . *Orthopedic Surgery*
Clark, Dwight Edwin, 950 E. 59th St. . . . . *Surgery*
Clarke, T. Howard, 208 S. La Salle St. . . . . *Surgery*
Cleff, Oscar, 55 E. Washington St. . . . . *Ophth., Otolaryngology*
Cole, Warren H., 1853 W. Polk St. . . . . *Surgery*
Compere, Clinton L., 116 S. Michigan Ave. . . . . *Orthopedic Surgery*
Compere, Edward L., 116 S. Michigan Ave. . . . . *Orthopedic Surgery*
Cornell, Edward L., 122 S. Michigan Ave. . . . . *Gynecology, Obstetrics*
Cottrell, Thomas, 43 E. Ohio St. . . . . *Urology*
Coulter, John S., 122 S. Michigan Ave. . . . . *Surgery*
Cox, Henry H., 2376 E. 71st St. . . . . *Surgery*
Cubbins, William R., 104 S. Michigan Ave. . . . . *Surgery*
Culver, Harry, 7 W. Madison St. . . . . *Urology*
Curtis, Arthur H., 104 S. Michigan Ave. . . . . *Gynecology*
Czaja, Leo M., 5601 N. Pulaski Rd. . . . . *Orthopedic Surgery*
Dailey, Ulysses G., 364 E. 48th St. . . . . *Surgery*
Dangremond, Gerrit, 250 E. Superior St. . . . . *Surgery*
David, Frank E., 30 N. Michigan Ave. . . . . *Retired*
David, Vernon C., 59 E. Madison St. . . . . *Surgery*
Davis, Carl B., 122 S. Michigan Ave. . . . . *Surgery*
Davis, Loyal, 700 N. Michigan Ave. . . . . *Neurological Surgery*
Davis, M. Edward, 5841 Maryland Ave. . . . . *Gynecology, Obstetrics*

ILLINOIS—Continued

CHICAGO—Continued

Davison, Richard, 4022 N. Sheridan Rd. . . . . *Thoracic Surgery*
DeCosta, Edwin J., 104 S. Michigan Ave. . . . . *Gynecology, Obstetrics*
De Motte, Roy J., 11112 S. Michigan Ave. . . . . *Surgery*
de Takats, Géza, 122 S. Michigan Ave. . . . . *Surgery*
Di Cola, Martin J., 30 N. Michigan Ave. . . . . *Gynecology, Obstetrics*
Diffenbaugh, Willis G., 122 S. Michigan Ave. . . . . *Surgery*
Doherty, Chester C., 720 N. Michigan Ave. . . . . *Gynecology, Obstetrics*
Donoghue, Edmund R., 2073 N. Lincoln Ave. . . . . *Surgery*
Dorland, W. A. Newman, 1236 N. Dearborn Pkwy. . . . . *Gynecology*
Dorsey, John M., 55 E. Washington St. . . . . *Surgery*
Douglass, Thomas C., 303 E. Superior St. . . . . *Surgery*
Dragstedt, Lester R., 950 E. 59th St. . . . . *Surgery*
Drury, Ray C., 2400 W. Madison St. . . . . *Surgery*
Duff, R. Robinson, 1118 W. 35th St. . . . . *Surgery*
Durburg, John R., 4753 N. Broadway . . . . . *Gynecology, Obstetrics*
Dyer, Robert E., 4753 Broadway . . . . . *Surgery*
Earnheart, Harold, Swift and Company, Union Stock Yards . . . . . *Industrial Surgical Administrator*
Edwards, Eugene A., 104 S. Michigan Ave. . . . . *Gynecology*
Ehrmann, Fred J. E., 2059 W. 21st St. . . . . *Surgery*
Eisenstaedt, Joseph S., 25 E. Washington St. . . . . *Urology*
Eisenstein, Milton W., 58 E. Washington St. . . . . *Surgery*
Eisin, Walter M., 6155 S. Kedzie Ave. . . . . *Gynecology, Obstetrics*
Ellis, John D., 122 S. Michigan Ave. . . . . *Surgery*
Elmer, Raymond F., 3435 Sheffield Ave. . . . . *Surgery*
Fahey, John J., 1791 W. Howard St. . . . . *Orthopedic Surgery*
Fallon, Walter Raymond, 1501 E. 67th St. . . . . *Gynecology, Obstetrics*
Falls, Frederick H., 1853 W. Polk St. . . . . *Gynecology, Obstetrics*
Farrington, Joseph D., 55 E. Washington St. . . . . *Orthopedic Surgery*
Field, Marshall, 1800 Wilson Ave. . . . . *Gynecology, Obstetrics*
Figueroa, Liborio, 1608 N. Milwaukee Ave. . . . . *Surgery*
Findlay, Ephraim K., 30 N. Michigan Ave. . . . . *Ophthalmology*
Finne, Burton A., 2525 W. North Ave. . . . . *Surgery*
Finsky, Morris E., 9036 Commercial Ave. . . . . *Surgery*
Fischmann, Egon W., 58 E. Washington St. . . . . *Gynecology, Obstetrics*
Fisher, Hart E., 79 W. Monroe St. . . . . *Surgery*
Fitzgerald, Bertram J., 104 S. Michigan Ave. . . . . *Surgery*
FitzGibbons, James P., 58 E. Washington St. . . . . *Gynecology, Obstetrics*
Flannery, Marvin G., 122 S. Michigan Ave. . . . . *Surgery*
Fleming, James L., 828 N. Hamlin Ave. . . . . *Obstetrics*
Flora, Wayne W., 7449 Cottage Grove Ave. . . . . *Proctology*
Flynn, Robert W., 4141 Clarendon Ave. . . . . *Surgery*
Fogelson, Samuel J., 30 N. Michigan Ave. . . . . *Surgery*
Forney, Claudius L., 4619 S. South Parkway . . . . . *Ophthalmology*
Fouser, George G., 4347 Irving Park Rd. . . . . *Retired*
Fox, Charles M., 24 S. Pulaski Rd. . . . . *Surgery*
Fox, Edward F., 4770 Lincoln Ave. . . . . *Surgery*
Fox, Noah, 841 E. 63rd St. . . . . *Ophth., Otorhinolaryngology*
Fox, Paul F., 5567 W. North Ave. . . . . *Surgery*
Fraider, Frank F., 6255 S. Ashland Ave. . . . . *Surgery*
Francona, Nicholas T., 3359 W. Chicago Ave. . . . . *Surgery*
Frankenthal, Lester E., Jr., 104 S. Michigan Ave. . . *Gynecology, Obstetrics*

ILLINOIS—Continued

CHICAGO—Continued

Friedell, Morris T., 58 E. Washington St. . . . . *Surgery*
Gaines, Reuben B., 30 N. Michigan Ave. . . . . *Urology*
Gardner, George H., 720 N. Michigan Ave. . . . . *Gynecology*
Garrison, Lester E., 6 N. Michigan Ave. . . . . *Surgery*
Garside, Earl, 2155 Cleveland Ave. . . . . *Surgery*
Garvy, A. Cosmas, 1537 Hood Ave. . . . . *Surgery*
Gault, Joseph T., 30 N. Michigan Ave. . . . . *Surgery*
Gearin, John J., 4010 W. Madison St. . . . . *Surgery*
Geiger, Clyde J., 4753 Broadway . . . . . *Gynecology, Obstetrics*
Gerhard, W. B., 2234 N. Clark St. . . . . *Surgery*
Gernon, John T. C., 25 E. Washington St. . . . . *Urology*
Gilchrist, R. Kennedy, 5 S. Wabash Ave. . . . . *Surgery*
Giles, Roscoe C., 3541 S. State St. . . . . *Surgery*
Gill, John J., 2026 E. 72nd St. . . . . *Gynecology, Obstetrics*
Giryotas, Emelia J., 8 S. Michigan Ave. . . . . *Surgery*
Goldberg, Samuel L., 104 S. Michigan Ave. . . . . *Surgery*
Goldenburg, Michael, 104 S. Michigan Ave. . . . . *Ophthalmology*
Goldstine, Mark T., 250 E. Superior St. . . . . *Gynecology, Obstetrics*
Gordon, Orville E., 30 N. Michigan Ave. . . . . *Ophthalmology*
Gough, James A., 104 S. Michigan Ave. . . . . *Gynecology, Obstetrics*
Governale, Samuel L., 1540 W. 69th St. . . . . *Surgery*
Gradman, Ralph, 30 N. Michigan Ave. . . . . *Surgery*
Graham, Archie J., 6250 S. Halsted St. . . . . *Surgery*
Graham, John A., 6 N. Michigan Ave. . . . . *Surgery*
Greeley, Paul W., 224 S. Michigan Ave. . . . . *Plastic Surgery*
Green, Raymond, 104 S. Michigan Ave. . . . . *Surgery*
Greene, Earle I., 25 E. Washington St. . . . . *Surgery*
Greene, Joseph Major, 25 E. Washington St. . . . . *Surgery*
Greenhill, J. P., 55 E. Washington St. . . . . *Gynecology, Obstetrics*
Griffin, George D. J., 30 N. Michigan Ave. . . . . *Surgery*
Griffiths, Evan H. M., 4010 W. Madison St. . . . . *Surgery*
Gubler, John A., 30 N. Michigan Ave. . . . . *Surgery*
Guerra, John D., 2051 Sedgwick St. . . . . *Surgery*
Gustafson, Wesley Axel, 224 S. Michigan Ave. . . . . *Neurological Surgery*
Guy, Chester C., 30 N. Michigan Ave. . . . . *Surgery*
Haeberlin, John B., 5 E. Garfield Blvd. . . . . *Surgery*
Hagens, Garrett J., 7207 S. Halsted St. . . . . *Gynecology, Obstetrics*
Hamlin, Lloyd E., 2501 Blue Island Ave. . . . . *Surgery*
Hammond, Walter C., 4753 Broadway . . . . . *Gynecology, Obstetrics*
Hanrahan, William M., 30 N. Michigan Ave. . . . . *Obstetrics*
Hansen, Theodore L., 139 W. Van Buren St. . . . . *Surgery*
Harger, John R., 4458 W. Madison St. . . . . *Surgery*
Hark, Fred W., 30 N. Michigan Ave. . . . . *Orthopedic Surgery*
Harrison, Edwin M., 5153 N. Clark St. . . . . *Ophthalmology*
Harsha, William T., 5307 Hyde Park Blvd. . . . . *Surgery*
Hauser, Emil D. W., 720 N. Michigan Ave. . . . . *Orthopedic Surgery*
Hausman, Charles M., 5858 S. Halsted St. . . . . *Surgery*
Hawkins, Robert J., 4458 W. Madison St. . . . . *Gynecology, Obstetrics*
Hayden, Jerome W., 4458 W. Madison St. . . . . *Ophth., Otorhinolaryngology*
Hayes, Marshall D., 1125 W. 79th St. . . . . *Surgery*
Hazlett, William H., 122 S. Michigan Ave. . . . . *Surgery*
Head, Jerome R., 55 E. Washington St. . . . . *Thoracic Surgery*

ILLINOIS—Continued

CHICAGO—Continued

Heckel, Norris J., 122 S. Michigan Ave. *Urology*
Heller, Richard Elliot, 25 E. Washington St. *Surgery*
Herbst, Robert H., 104 S. Michigan Ave. *Urology*
Heskett, Byford F., 8 S. Michigan Ave. *Gynecology, Obstetrics*
Hesseltine, H. Close, 5841 S. Maryland Ave. *Gynecology, Obstetrics*
Hewitt, William F., 55 E. Washington St. *Gynecology, Obstetrics*
Hibbert, George F., 4753 Broadway *Gynecology, Obstetrics*
Hipskind, Myron M., 6060 Drexel Ave. *Otolaryngology*
Hirschtick, Allan B., 104 S. Michigan Ave. *Orthopedic Surgery*
Hoebel, Frederick C., 303 E. Superior St. *Surgery*
Hofrichter, Frank C., 3202 W. Cermak Rd. *Surgery*
Holinger, Paul H., 700 N. Michigan Ave. *Laryngology, Broncho-Esophagology*
Holmblad, Edward C., 28 E. Jackson Blvd. *Surgery*
Hopkins, Percy E., 800 W. 78th St. *Surgery*
Horrall, Onis H., 547 W. Jackson Blvd. *Surgery*
Howland, Edward De M., 843 W. Belden Ave. *Surgery*
Hudson, Theodore R., 55 E. Washington St. *Thoracic Surgery*
Huffman, John W., 104 S. Michigan Ave. *Gynecology*
Ireneus, Carl, Jr., 224 S. Michigan Ave. *Surgery*
Irwin, George H., 1791 Howard St. *Surgery*
Iseman, Lawrence L., 30 N. Michigan Ave. *Surgery*
Jacobs, Maurice B., 185 N. Wabash Ave. *Surgery*
Jacobson, Herman A., 4753 Broadway *Surgery*
Jacobson, Roland A., 28 E. Jackson Blvd. *Surgery*
Jansey, Felix, 700 N. Michigan Ave. *Surgery*
Jeffries, Daniel W., 4630 Malden St. *Surgery*
Jeffries, Willard G., 29 E. Madison St. *Surgery*
Jenkins, Hilger P., 826 E. 61st St. *Surgery*
Jirka, Frank J., 3202 W. Cermak Rd. *Surgery*
Joannides, Minas, 3810 Broadway *Thoracic Surgery*
Joffe, Herman, 30 N. Michigan Ave. *Orthopedic Surgery*
Johnson, G. Erman, 1000 W. 59th St. *Surgery*
Johnston, Louis C., 3270 N. Clark St. *Surgery*
Jones, Alfred E., 185 N. Wabash Ave. *Urology*
Juhnke, Leo A., 1791 Howard St. *Surgery*
Julian, Ormand C., 25 E. Washington St. *Surgery*
Kahlke, Charles E., 660 Groveland Park *Surgery*
Kaiser, George D., 4458 W. Madison St. *Surgery*
Kanter, Aaron E., 30 N. Michigan Ave. *Gynecology, Obstetrics*
Kapustka, Edward J., 2922 W. 43rd St. *Surgery*
Kaufman, Samuel I., 185 N. Wabash Ave. *Ophthalmology*
Keane, John W., 6967 W. Fullerton Ave. *Surgery*
Keeley, John L., 30 N. Michigan Ave. *Surgery*
Keesey, Wilbur E., 6205 Broadway *Surgery*
Kelikian, Hampar, 30 N. Michigan Ave. *Surgery*
Kerekes, Joseph, 4753 Broadway *Surgery*
Kiefer, Joseph H., 25 E. Washington St. *Urology*
Knapp, John L., 3159 N. Cicero Ave. *Surgery*
Koch, Harold J., 6235 S. Kedzie Ave. *Ophthalmology*
Koch, Sumner L., 154 E. Erie St. *Surgery*
Koff, Arthur K., 104 S. Michigan Ave. *Gynecology, Obstetrics*
Kordenat, Ralph A., 6 N. Michigan Ave. *Surgery*

ILLINOIS—Continued

CHICAGO—Continued

Koucky, John D., 2753 W. North Ave. . . . . *Surgery*
Kraft, Adolph, 4458 Madison St. . . . . *Surgery*
Kraft, Oscar H., 1518 N. Dearborn Pkwy. . . . . *Ophthalmology*
Kratz, Leonard A., 622 Diversey Pkwy. . . . . *Surgery*
Krause, Arlington C., 950 E. 59th St. . . . . *Ophthalmology*
Krause, Charles D., 733 W. 64th St. . . . . *Gynecology, Obstetrics*
Kreml, Otto A., 2555 S. Pulaski Rd. . . . . *Surgery*
Kretschmer, Herman L., 122 S. Michigan Ave. . . . . *Urology*
Laibe, Joseph E. F., 31 N. State St. . . . . *Urology*
Landes, Herbert E., 30 N. Michigan Ave. . . . . *Urology*
Langston, Hiram T., 303 E. Superior St. . . . . *Thoracic Surgery*
Lapham, Anna Ross, 6138 Dorchester Ave. . . . . *Retired*
Larkowski, Tadeusz M., 2022 N. Western Ave. . . . . *Surgery*
Lash, Abraham F., 30 N. Michigan Ave. . . . . *Gynecology, Obstetrics*
Latimer, Earl O., 30 N. Michigan Ave. . . . . *Surgery*
Laufman, Harold, 25 E. Washington St. . . . . *Surgery*
Lavieri, Jack R., 3637 W. Chicago Ave. . . . . *Gynecology, Obstetrics*
Lawler, Paul E., 1150 W. 78th St. . . . . *Obstetrics*
Lawler, Richard H., 1150 W. 78th St. . . . . *Surgery*
Lawton, Stanley E., 122 S. Michigan Ave. . . . . *Surgery*
Lazar, Abraham M., 30 N. Michigan Ave. . . . . *Otorhinolaryngology*
Lazar, Nathan K., 25 E. Washington St. . . . . *Ophthalmology*
Leake, William W., 5800 Stony Island Ave. . . . . *Surgery*
Lebensohn, James E., 4010 W. Madison St. . . . . *Ophth., Otorhinolaryngology*
Lebowitz, Joseph J., 9204 Commercial Ave. . . . . *Surgery*
Lederer, Francis L., 307 N. Michigan Ave. . . . . *Otorhinolaryngology*
Leech, Vernon M., 55 E. Washington St. . . . . *Ophthalmology*
Leventhal, Michael L., 58 E. Washington St. . . . . *Gynecology, Obstetrics*
Levy, Julius G., 4010 W. Madison St. . . . . *Gynecology, Obstetrics*
Lewin, Philip, 55 E. Washington St. . . . . *Orthopedic Surgery*
Lewis, G. Kenneth, 841 E. 63rd St. . . . . *Plastic Surgery*
Lewy, Alfred, 25 E. Washington St. . . . . *Otorhinolaryngology*
Lichtenstein, Manuel E., 25 E. Washington St. . . . . *Surgery*
Lifvendahl, Richard A., 30 N. Michigan Ave. . . . . *Gynecology, Obstetrics*
Litt, Sol, 185 N. Wabash Ave. . . . . *Gynecology, Obstetrics*
Lobdell, Effie L., 900 N. Rush St. . . . . *Gynecology, Obstetrics*
Lowry, Nelson H., 5153 N. Clark St. . . . . *Abdominal Surgery*
Lucas, George M., 6760 Stony Island Ave. . . . . *Surgery*
Luken, Martin Girard, 1448 Lake Shore Dr. . . . . *Surgery*
Lundgren, Albert T., 2155 Cleveland Ave. . . . . *Surgery*
Lyons, Horace R., 1301 N. State St. . . . . *Otorhinolaryngology*
MacKechnie, Hugh N., 30 N. Michigan Ave. . . . . *Surgery*
Maddock, Walter G., 250 E. Superior St. . . . . *Surgery*
Magnuson, Paul B., 700 N. Michigan Ave. . . . . *Surgery*
Mahoney, George W., 30 N. Michigan Ave. . . . . *Ophthalmology*
Mammen, Goeke H., 2706 N. Rockwell St. . . . . *Surgery*
Maple, Frank F., 826 E. 61st St. . . . . *Gynecology, Obstetrics*
Mars, Hartley F., 1607 Howard St. . . . . *Surgery*
Martin, Clement L., 55 E. Washington St. . . . . *Proctology*
Martin, John, 700 N. Michigan Ave. . . . . *Neurological Surgery*
Maslow, Leo A., 30 N. Michigan Ave. . . . . *Urology*
Mason, Michael Livingood, 154 E. Erie St. . . . . *Surgery*

ILLINOIS—Continued

CHICAGO—Continued

Mauzey, Armand J., 30 N. Michigan Ave. . . . . *Gynecology, Obstetrics*
McArthur, Selim W., 122 S. Michigan Ave. . . . . *Surgery*
McBean, George M., 25 E. Washington St. . . . . *Ophth., Otology*
McBride, Linn F., 122 S. Michigan Ave. . . . . *Otolaryngology*
McCarty, Franklin B., 55 E. Washington St. . . . . *Surgery*
McElvenny, Robert T., 30 N. Michigan Ave. . . . . *Orthopedic Surgery*
McGuire, Michael F., 30 N. Michigan Ave. . . . . *Surgery*
McKenna, Hugh, 700 N. Michigan Ave. . . . . *Surgery*
McLaughlin, James H., 9036 Commercial Ave. . *Ophth., Otorhinolaryngology*
McMillan, Foster L., 122 S. Michigan Ave. . . . . *Surgery*
McMillan, William M., 122 S. Michigan Ave. . . . . *Surgery*
McNally, Andrew, 104 S. Michigan Ave. . . . . *Urology*
McNealy, Raymond W., 720 N. Michigan Ave. . . . . *Surgery*
Meade, Richard H., Jr., 55 E. Washington St. . . . . *Thoracic Surgery*
Meany, Thomas E., 5430 W. Madison St. . . . . *Retired*
Melendy, Robert A., 765 Oakwood Blvd. . . . . *Surgery*
Menge, Frederick, 921 E. 42nd Pl. . . . . *Retired*
Merar, Thomas J., 8 S. Michigan Ave. . . . . *Proctology*
Merrifield, F. W., 122 S. Michigan Ave. *Oral, Maxillofacial and Plastic Surgery*
Metz, Arthur R., 250 E. Superior St. . . . . *Surgery*
Meyer, Harold I., 104 S. Michigan Ave. . . . . *Surgery*
Meyer, Joseph T., 659 W. 79th St. . . . . *Surgery*
Meyer, Karl A., 30 N. Michigan Ave. . . . . *Surgery*
Meyer, Samuel J., 58 E. Washington St. . . . . *Ophthalmology*
Michel, Herbert L., 9204 Commercial Ave. . . . . *Gynecology, Obstetrics*
Miller, Clay O., 6 N. Michigan Ave. . . . . *Urology*
Miller, Donald S., 6 N. Michigan Ave. . . . . *Orthopedic Surgery*
Miller, Harold W., 30 N. Michigan Ave. . . . . *Gynecology, Obstetrics*
Miller, Leo F., 116 S. Michigan Ave. . . . . *Orthopedic Surgery*
Mirabella, Salvatore, 501 N. Halsted St. . . . . *Surgery*
Mishkin, Herman L., 7045 W. Belmont Ave. . . . . *Surgery*
Mock, Harry E., 122 S. Michigan Ave. . . . . *Surgery*
Mock, Harry E., Jr., 122 S. Michigan Ave. . . . . *Surgery*
Mohardt, John H., 30 N. Michigan Ave. . . . . *Surgery*
Monash, David, 5454 South Shore Dr. . . . . *Retired*
Moorhead, Louis D., 31 N. State St. . . . . *Surgery*
Morf, Paul F., 645 Fullerton Pkwy. . . . . *Surgery*
Morris, Theodore J., 700 N. Michigan Ave. . . . . *Gynecology, Obstetrics*
Morse, Leo M., 25 E. Washington St. . . . . *Otolaryngology*
Morwitz, Samuel M., 55 E. Washington St. . . . . *Otorhinolaryngology*
Mueller, George, 1958 W. Chicago Ave. . . . . *Abdominal Surgery*
Mulholland, William J., 7449 Cottage Grove Ave. . . . . *Surgery*
Mundt, G. Henry, 30 N. Michigan Ave. . . . . *Ophth., Otolaryngology*
Murphy, Frank G., 9204 Commercial Ave. . . . . *Orthopedic Surgery*
Murphy, George Thomas, 3242 N. Pulaski Rd. . . . . *Surgery*
Murray, Alfred N., 4753 Broadway. . . . . *Ophth., Otorhinolaryngology*
Nadeau, Oscar E., 2051 Sedgwick St. . . . . *Surgery*
Narat, Joseph K., 1200 N. Ashland Ave. . . . . *Surgery*
Nelson, Peter A., 25 E. Washington St. . . . . *Surgery*
Newell, Frank W., 30 N. Michigan Ave. . . . . *Ophthalmology*
Nugent, Oscar B., 231 W. Washington St. . . . . *Ophthalmology*
Nuzum, John W., 2051 Sedgwick St. . . . . *Surgery*

ILLINOIS—Continued

CHICAGO—Continued

Oates, John F., 1929 W. Montrose Ave. . . . . *Surgery*
Oberhelman, Harry A., 30 N. Michigan Ave. . . . . *Surgery*
O'Brien, George G., 12 S. Michigan Ave. . . . . *Retired*
Ochsner, Edward H., 2155 Cleveland Ave. . . . . *Surgery*
O'Connell, Morgan J., 6256 S. Western Ave. . . . . *Gynecology, Obstetrics*
O'Connor, Thomas P., 30 N. Michigan Ave. . . . *Ophth., Otorhinolaryngology*
O'Conor, Vincent J., 55 E. Washington St. . . . . *Urology*
Oden, Rudolph J. E., 5153 N. Clark St. . . . . *Surgery*
O'Donoghue, John B., 8 S. Michigan Ave. . . . . *Surgery*
Oldberg, Eric, 224 S. Michigan Ave. . . . . *Neurological Surgery*
Oliver, James V., 9 S. Kedzie Ave. . . . . *Surgery*
Orcutt, Dwight C., 55 E. Washington St. . . . . *Ophthalmology*
Orndoff, Benjamin H., 2561 N. Clark St. . . . . *Surgery*
Orndorff, John R., 2561 N. Clark St. . . . . *Surgery*
Owens, Frederick M., Jr., 950 E. 59th St. . . . . *Surgery*
Packard, Rollo K., 826 E. 61st St. . . . . *Surgery*
Pagano, Ralph, 1601 Roosevelt Rd. . . . . *Surgery*
Parker, Bennett R., 5800 Stony Island Ave. . . . . *Surgery*
Parker, Morris L., 30 N. Michigan Ave. . . . . *Surgery*
Parkes, Charles H., 1910 Lincoln Ave. . . . . *Surgery*
Parsons, Eloise, 30 N. Michigan Ave. . . . . *Gynecology, Obstetrics*
Partipilo, Anthony V., 5 S. Wabash Ave. . . . . *Surgery*
Patejdl, James, 5000 S. Ashland Ave. . . . . *Surgery*
Pearlman, Samuel J., 55 E. Washington St. . . . . *Otorhinolaryngology*
Pease, Charles N., 104 S. Michigan Ave. . . . . *Orthopedic Surgery*
Pellettiere, Edmund V., 55 E. Washington St. . . . . *Otolaryngology*
Penhale, Kenneth W., 55 E. Washington St. . . . . *Maxillofacial Surgery*
Percy, Nelson M., 2051 N. Sedgwick St. . . . . *Surgery*
Perl, John I., 100 W. North Ave. . . . . *Surgery*
Perlow, Samuel, 116 S. Michigan Ave. . . . . *Surgery*
Perry, Eugene B., 1180 E. 63rd St. . . . . *Urology*
Peterson, Harry M., 442 N. Cicero Ave. . . . . *Surgery*
Peterson, Joseph O., 11112 S. Michigan Ave. . . . . *Surgery*
Peterson, Laurence W., 55 E. Washington St. . . . . *Surgery*
Phemister, Dallas B., 950 E. 59th St. . . . . *Surgery*
Phifer, Charles H., 30 N. Michigan Ave. . . . . *Surgery*
Pickett, William J., 30 N. Michigan Ave. . . . . *Surgery*
Pierce, Frank E., 139 W. Van Buren St. . . . . *Surgery*
Piszkiewicz, Frank J., 1200 N. Ashland Ave. . . . . *Otolaryngology*
Pond, Darwin B., 4753 Broadway . . . . . *Orthopedic Surgery*
Pontius, Guy V., 104 S. Michigan Ave. . . . . *Surgery*
Potts, Willis J., 707 Fullerton Ave. . . . . *Surgery*
Pribble, John H., 122 S. Michigan Ave. . . . . *Surgery*
Puestow, Charles B., 25 E. Washington St. . . . . *Surgery*
Rasmussen, Alfred, 1457 Devon Ave. . . . . *Surgery*
Raymond, Sidney W., 6024 W. North Ave. . . . . *Abdominal Surgery*
Reich, Walter J., 58 E. Washington St. . . . . *Gynecology, Obstetrics*
Reis, Ralph A., 104 S. Michigan Ave. . . . . *Gynecology, Obstetrics*
Rentfro, Charles C., 4753 Broadway . . . . . *Gynecology, Obstetrics*
Requarth, William H., 850 Lake Shore Dr. . . . . *Surgery*
Rettig, Frederick A., 622 Diversey Pkwy. . . . . *Surgery*
Reynolds, John T., 55 E. Washington St. . . . . *Surgery*

ILLINOIS—Continued

CHICAGO—Continued

Riba, Leander W., 720 N. Michigan Ave. . . . . *Urology*
Richardson, Garwood C., 30 N. Michigan Ave. . . . . *Gynecology, Obstetrics*
Richardson, George A., Northwestern University Medical School *Otolaryngology*
Richter, Harry M., 1031 E. 48th St. . . . . *Retired*
Ritch, C. Otis, 55 E. Washington St. . . . . *Urology*
Roberg, O. Theodore, Jr., 55 E. Washington St. . . . . *Surgery*
Roberg, Oscar T., 2000 Irving Park Rd. . . . . *Surgery*
Roberts, Carl G., 420 E. 50th St. . . . . *Retired*
Rohr, Frederick W., 4700 N. Sheridan Rd. . . . . *Gynecology, Obstetrics*
Roling, Edward A., 30 N. Michigan Ave. . . . . *Ophthalmology*
Rolnick, Harry C., 104 S. Michigan Ave. . . . . *Urology*
Roos, Frederick J., 1150 N. State St. . . . . *Gynecology, Obstetrics*
Roper, Kenneth L., 58 E. Washington St. . . . . *Ophthalmology*
Rosenberg, William, 25 E. Washington St. . . . . *Ophthalmology*
Rosi, A. Louis, 11324 S. Michigan Ave. . . . . *Surgery*
Rosi, Peter A., 30 N. Michigan Ave. . . . . *Surgery*
Roth, Harold A., 116 S. Michigan Ave. . . . . *Surgery*
Rubert, Samuel R., 58 E. Washington St. . . . . *Orthopedic Surgery*
Rudolph, Louis, 55 E. Washington St. . . . . *Gynecology, Obstetrics*
Rurik, William G., 4800 Milwaukee Ave. . . . . *Gynecology, Obstetrics*
Ruzic, John Francis, 2355 W. 63rd St. . . . . *Surgery*
Ryerson, Edwin W., 122 S. Michigan Ave. . . . . *Orthopedic Surgery*
Sachs, Allan E., 25 E. Washington St. . . . . *Surgery*
Sadler, William S., 533 Diversey Pkwy. . . . . *Surgery*
Saelhof, Clarence C., 4458 W. Madison St. . . . . *Urology*
Salinger, Samuel, 25 E. Washington St. . . . . *Otolaryngology*
Sampolinski, Anthony S., 1800 S. Ashland Ave. . . . . *Surgery*
Sarnat, Bernard G., 104 S. Michigan Ave. . . . . *Plastic and Maxillofacial Surgery*
Saunders, H. Prather, 40 E. Erie St. . . . . *Surgery*
Sawyer, Charles F., 8 S. Michigan Ave. . . . . *Surgery*
Scheffler, Milton M., 55 E. Washington St. . . . . *Ophthalmology*
Schipfer, Lloyd A., 952 N. Michigan Ave. . . . . *Otorhinolaryngology*
Schmidt, Louis E., 190 E. Pearson St. . . . . *Urology*
Schmitz, Herbert E., 25 E. Washington St. . . . . *Gynecology, Obstetrics*
Schnute, William J., 116 S. Michigan Ave. . . . . *Orthopedic Surgery*
Schoenberg, Albert J., 1621 North Shore Ave. . . . . *Gynecology*
Schroeder, George F., 2753 W. North Ave. . . . . *Surgery*
Schroeder, George H., 2753 W. North Ave. . . . . *Surgery*
Schultz, Louis W., 25 E. Washington St. . . . . *Oral and Plastic Surgery*
Schwartz, Arthur H., 104 S. Michigan Ave. . . . . *Surgery*
Sciarretta, Sylvio A., 55 E. Washington St. . . . . *Otorhinolaryngology*
Scott, Henry, 30 N. Michigan Ave. . . . . *Gynecology*
Scuderi, Carlo S., 104 S. Michigan Ave. . . . . *Orthopedic Surgery*
Scully, John C., 700 N. Michigan Ave. . . . . *Surgery*
Shambaugh, George E., 122 S. Michigan Ave. . . . . *Otolaryngology*
Shannon, Charles E., 104 S. Michigan Ave. . . . . *Surgery*
Shapira, Theodore M., 58 E. Washington St. . . . . *Ophthalmology*
Shapiro, Fred, 25 E. Washington St. . . . . *Orthopedic Surgery*
Shapiro, Philip F., 104 S. Michigan Ave. . . . . *Surgery*
Sharer, Robert F., 30 N. Michigan Ave. . . . . *Surgery*
Slaughter, Danely P., 55 E. Washington St. . . . . *Surgery*
Slobe, Frederick W., 2024 S. Western Ave. . . . . *Surgery*

ILLINOIS—Continued

CHICAGO—Continued

Smith, Louis D., 3005 E. 92nd St. . . . . *Urology*
Snitman, Maurice F., 55 E. Washington St. . . . . *Otolaryngology*
Soboroff, Simon H., 1608 Milwaukee Ave. . . . . *Otorhinolaryngology*
Solander, Carl K., 4753 N. Broadway . . . . . *Surgery*
Solomon, Ernest M., 58 E. Washington St. . . . . *Gynecology, Obstetrics*
Sowers, Alva Boyd, 6 N. Michigan Ave. . . . . *Ophthalmology*
Speed, Kellogg, 122 S. Michigan Ave. . . . . *Surgery*
Spiegel, Manuel, 55 E. Washington St. . . . . *Gynecology, Obstetrics*
Spivack, Julius L., 104 S. Michigan Ave. . . . . *Surgery*
Sprafka, John J., 1801 S. Ashland Ave. . . . . *Surgery*
Stack, James K., 700 N. Michigan Ave. . . . . *Surgery*
Stein, Irving F., 30 N. Michigan Ave. . . . . *Gynecology, Obstetrics*
Stetler, Pearl M., 25 E. Washington St. . . . . *Surgery*
Stokes, Albert J., 4755 Fullerton Ave. . . . . *Surgery*
Stotz, Charles F., 4408 W. Parker Ave. . . . . *Surgery*
Straus, Francis H., 122 S. Michigan Ave. . . . . *Surgery*
Strauss, Alfred A., 104 S. Michigan Ave. . . . . *Surgery*
Strauss, Herman A., 104 S. Michigan Ave. . . . . *Gynecology, Obstetrics*
Strikol, Michael T., 4645 S. Ashland Ave. . . . . *Surgery*
Strohl, E. Lee, 122 S. Michigan Ave. . . . . *Surgery*
Stromberg, William B., 3250 W. Foster Ave. . . . . *Surgery*
Sullivan, Andrew J., 30 N. Michigan Ave. . . . . *Urology*
Sullivan, Clifford P., 304 W. 63rd St. . . . . *Ophthalmology*
Sullivan, Donald G., 9447 S. Ashland Ave. . . . . *Surgery*
Sullivan, Harold P., 5025 W. Washington Blvd. . . . . *Surgery*
Sullivan, William B., 304 W. 63rd St. . . . . *Otolaryngology*
Teton, Joseph B., 30 N. Michigan Ave. . . . . *Gynecology, Obstetrics*
Teitelman, S. Lloyd, 55 E. Washington St. . . . . *Surgery*
Theis, Frank V., 8 S. Michigan Ave. . . . . *Surgery*
Tinsley, Milton, 25 E. Washington St. . . . . *Neurological Surgery*
Thompson, George F., 4458 W. Madison St. . . . . *Surgery*
Thorek, Philip, 850 W. Irving Park Rd. . . . . *Surgery*
Timm, Harry E. L., 9901 Ewing Ave. . . . . *Surgery*
Towne, Janet E., 25 E. Washington St. . . . . *Gynecology, Obstetrics*
Tucker, Beatrice E., 8 S. Michigan Ave. . . . . *Gynecology, Obstetrics*
Turner, Horace E., 166 W. Jackson Blvd. . . . . *Orthopedic Surgery*
Udesky, Herbert L., 6 N. Michigan Ave. . . . . *Surgery*
Udesky, Isadore C., 8 S. Michigan Ave. . . . . *Gynecology, Obstetrics*
Urnes, Magnus P., 104 S. Michigan Ave. . . . . *Gynecology, Obstetrics*
Vail, Derrick T., 55 E. Washington St. . . . . *Ophthalmology*
Valentine, James A., 2158 S. Ashland Ave. . . . . *Surgery*
Van Hazel, Willard, 224 S. Michigan Ave. . . . . *Thoracic Surgery*
Van Hoosen, Bertha, 25 E. Washington St. . . . . *Surgery*
Van Prohaska, John, 25 E. Washington St. . . . . *Surgery*
Varzino, Louis S., 2400 W. Madison St. . . . . *Orthopedic Surgery*
Vaughan, Roger Throop, 30 N. Michigan Ave. . . . . *Surgery*
Vaughn, Arkell M., 30 N. Michigan Ave. . . . . *Surgery*
Vehe, Karl L., 7001 N. Clark St. . . . . *Surgery*
Ver Brugghen, Adrien, 122 S. Michigan Ave. . . . . *Neurological Surgery*
Voris, Harold C., 31 N. State St. . . . . *Neurological Surgery*
Wagner, David H., 25 E. Washington St. . . . . *Surgery*
Walker, A. Earl, 950 E. 59th St. . . . . *Neurological Surgery*

ILLINOIS—Continued

CHICAGO—Continued

Warszewski, Edward H., 1238 Noble St. . . . . *Surgery*
Webster, Augusta, 104 S. Michigan Ave. . . . . *Gynecology, Obstetrics*
Weinstein, Morris L., 185 N. Wabash Ave. . . . . *Surgery*
Weissbrenner, Richard F., 4024 N. Harding Ave. . . . . *Surgery*
Weisskopf, Max A., 1801 S. Ashland Ave. . . . . *Obstetrics*
Welfeld, Joseph, 55 E. Washington St. . . . . *Urology*
Welsh, Raphael J., 30 N. Michigan Ave. . . . . *Surgery*
Wendel, August, Jr., 3600 W. Fullerton Ave. . . . . *Surgery*
Werelius, Axel, 2376 E. 71st St. . . . . *Surgery*
White, Edward W., 55 E. Washington St. . . . . *Urology*
Widenhorn, H. L., 30 N. Michigan Ave. . . . . *Surgery*
Wilkey, J. Lester, 30 N. Michigan Ave. . . . . *Urology*
Willems, J. Daniel, 20 N. Wacker Dr. . . . . *Surgery*
Williams, Everett B., 1425 W. Cuyler Ave. . . . . *Surgery*
Williams, Mary E., 25 E. Washington St. . . . . *Gynecology*
Willis, David A., 185 N. Wabash Ave. . . . . *Surgery*
Wilson, J. Gordon, 303 E. Chicago Ave. . . . . *Otolaryngology*
Winnett, Maude Hall, 25 E. Washington St. . . . . *Surgery*
Wolf, Paul J., 2800 Milwaukee Ave. . . . . *Ophth., Otorhinolaryngology*
Wolfe, Francis D., 30 N. Michigan Ave. . . . . *Proctology*
Wolfer, John A., 700 N. Michigan Ave. . . . . *Surgery*
Wolff, John R., 30 N. Michigan Ave. . . . . *Gynecology, Obstetrics*
Xelowski, Thaddeus Z., 1200 N. Ashland Ave. . . . . *Surgery*
Zabokrtsky, Joseph, 3653 W. 26th St. . . . . *Surgery*
Zechel, Gustav, 2320 Lawrence Ave. . . . . *Surgery*
Zeiss, Chester R., 1555 W. 79th St. . . . . *Surgery*
Zekman, Theodore N., 58 E. Washington St. . . . . *Ophthalmology*
Zimmerman, Leo M., 104 S. Michigan Ave. . . . . *Surgery*

CHICAGO HEIGHTS

Steinert, Theodore, 41 W. 15th St. . . . . *Surgery*

CICERO

Fara, Frank J., 2207 S. Central Ave. . . . . *Gynecology, Obstetrics*
Rezek, George H., 6001a Cermak Rd. . . . . *Gynecology, Obstetrics*
Smith, John C., 2227 S. 52nd Ave. . . . . *Surgery*

COBDEN

Merideth, John A., State Bank Bldg. . . . . *Surgery*

CRETE

Myers, Jacob, R.F.D. 1 . . . . . *Surgery*

DANVILLE

Babcock, Henri S., 106 N. Vermilion St. . . . . *Surgery*
Baldwin, Herschel E., 139 N. Vermilion St. . . . . *Ophth., Otorhinolaryngology*
Baldwin, S. Glidden, 139 N. Vermilion St. . . . . *Ophth., Otorhinolaryngology*
Brandenberger, Arthur Russell, 106 N. Vermilion St. . . . . *Surgery*
Cox, Harlan S., 112 Pine St. . . . . *Surgery*
Curtis, John S., 30 N. Gilbert St. . . . . *Surgery*
Dale, Arthur E., 103 W. Harrison St. . . . . *Surgery*
English, Harlan, 139 N. Vermilion St. . . . . *Urology*
Hole, Melvin L., 6 N. Vermilion St. . . . . *Orthopedic Surgery*
Hooker, Henry F., 1511 N. Vermilion St. . . . . *Surgery*
Lattuada, Henry P., 139 N. Vermilion St. . . . . *Gynecology, Obstetrics*
Ross, Hiram E., 4 N. Vermilion St. . . . . *Surgery*

ILLINOIS—Continued

DANVILLE—Continued

Wilkinson, Charles E., 106 N. Vermilion St. . . . . *Surgery*
Williamson, Holland, 139 N. Vermilion St. . . . . *Surgery*

DECATUR

Irwin, F. Glenn, 250 N. Water St. . . . . *Surgery*
McClelland, Clarence E., 250 N. Water St. . . . *Ophth., Otorhinolaryngology*
Pence, Dwight, 250 N. Water St. . . . . *Surgery*
Roos, Edmund C., 1548 W. Macon St. . . . . *Retired*
Sanders, Robert Z., 104 N. Water St. . . . . *Ophth., Otorhinolaryngology*
Simon, Arthur C., 250 N. Water St. . . . . *Urology*
Smith, Dale D., 250 N. Water St. . . . . *Gynecology, Obstetrics*
Tearnan, Clyde H., 104 N. Water St. . . . . *Surgery*
Wagenseller, Samuel M., 250 N. Water St. . . . . *Surgery*
Wood, Wilbur C., 260 N. Water St. . . . . *Surgery*

DE KALB

Joost, George H., 129 E. Lincoln Hwy. . . . . *Surgery*
Rankin, James S., 149 E. Lincoln Hwy. . . . . *Surgery*
Smith, Clifford E., 323 E. Lincoln Hwy. . . . . *Ophth., Otorhinolaryngology*
Telford, Elbridge W., 129½ E. Lincoln Hwy. . . . . *Surgery*

DES PLAINES

Levan, Arthur B., 706 Center St. . . . . *Gynecology, Obstetrics*

DIXON

Baird, Robert L., 101 W. 1st St. . . . . *Surgery*
Lesage, Charles H., 214 1st St. . . . . *Surgery*
McNichols, William A., 101 W. 1st St. . . . . *Ophth., Otorhinolaryngology*
Murphy, David L., 101 W. 1st St. . . . . *Surgery*

DOWNERS GROVE

Swanson, Gordon R., 5106 Main St. . . . . *Surgery*

EAST ST. LOUIS

Alderson, Charles F., 234 Collinsville Ave. . . . . *Surgery*
Boyd, Olin B., 327 N. Missouri Ave. . . . . *Surgery*
Culbertson, O. J., 234 Collinsville Ave. . . . . *Surgery*
Fritsch, Kilian F., 327 Missouri Ave. . . . . *Orthopedic Surgery*
Hanson, William L., 417 Missouri Ave. . . . . *Otolaryngology*
McCann, Oria M., 234 Collinsville Ave. . . . . *Surgery*
McNary, Wilbert F., 435 Missouri Ave. . . . . *Surgery*
Siegel, Vivien P., 327 Missouri Ave. . . . . *Surgery*
Weathers, Henry H., 1421 Kansas Ave. . . . . *Surgery*

EFFINGHAM

Gillesby, W. James, 420 E. Jefferson St. . . . . *Surgery*

ELGIN

Carpenter, Morgan G., 402 Riverbluff Rd. . . . . *Surgery*
Deuterman, Joel L., 101 N. Spring St. . . . . *Surgery*
Dunn, Edward H., 212 Division St. . . . . *Surgery*
Knight, Howard T., 164 Division St. . . . . *Surgery*
Russell, Roland D., 164 Division St. . . . . *Ophth., Otolaryngology*
Tobin, John R., 164 Division St. . . . . *Surgery*
Tobin, Paul G., 164 Division St. . . . . *Surgery*
Towner, Francis R., 1005 Spring St. . . . . *Obstetrics*
Wenner, Henry L., 100 E. Chicago St. . . . . *Surgery*

ILLINOIS—Continued

ELIZABETH

Buford, Coleman G. . . . . *Surgery*

ELMHURST

Droegemueller, Edmund H., 105 S. York St. . . . . *Surgery*
Hopkins, Clarence W., 130 Kenmore Ave. . . . . *Retired*

EVANSTON

Broman, Martin R., 636 Church St. . . . . *Surgery*
Christopher, Frederick, 2650 Ridge Ave. . . . . *Surgery*
Clark, Dwight F., 636 Church St. . . . . *Surgery*
Corbus, Budd C., 636 Church St. . . . . *Urology*
Danforth, William C., 636 Church St. . . . . *Gynecology, Obstetrics*
Farrell, James I., 636 Church St. . . . . *Urology*
Fillis, Ben E., 1604 Chicago Ave. . . . . *Urology*
Galloway, Charles Edwin, 636 Church St. . . . . *Gynecology, Obstetrics*
Grier, James P., 636 Church St. . . . . *Surgery*
Grier, Robert M., 636 Church St. . . . . *Gynecology, Obstetrics*
Hobart, Marcus H., 636 Church St. . . . . *Surgery*
Kearns, J. Edward, Jr., 636 Church St. . . . . *Surgery*
Kozoll, Donald D., 636 Church St. . . . . *Surgery*
Lawson, Lawrence J., 636 Church St. . . . . *Otolaryngology*
Mackenzie, Wallace Dundas, 636 Church St. . . . . *Surgery*
McEwen, Mary G., 1703 Chicago Ave. . . . . *Gynecology*
McGill, Ernest C., 636 Church St. . . . . *Gynecology, Obstetrics*
Nesselrod, J. Peerman, 636 Church St. . . . . *Proctology*
Parkes, William R., 1835 Chicago Ave. . . . . *Surgery*
Pope, Charles E., 708 Church St. . . . . *Proctology*
Schacht, Frederick W., 708 Church St. . . . . *Urology*
Scott, Russell A., 636 Church St. . . . . *Gynecology, Obstetrics*
Smith, Philip H., 636 Church St. . . . . *Gynecology, Obstetrics*
Snow, Lucille H., 636 Church St. . . . . *Gynecology*

FAIRBURY

Langstaff, James H., 112 E. Locust St. . . . . *Surgery*

FRANKFORT

Hedges, Walter V., 34 W. Nebraska St. . . . . *Surgery*

FREEPORT

Grant, John J., 10 E. Stephenson St. . . . . *Surgery*
Hyslop, Robert J., 27 E. Stephenson St. . . . . *Surgery*
Karcher, William L., 3 W. Stephenson St. . . . . *Surgery*

GALESBURG

Crowell, Edwin A., Jr., 311 E. Main St. . . . . *Surgery*
Franing, Edward C. G., 306 E. Main St. . . . . *Surgery*
Hambrecht, Fred, 311 E. Main St. . . . . *Surgery*
Johnson, William, 320 N. Kellogg St. . . . . *Surgery*
Nash, Edwin N., 250 E. Main St. . . . . *Gynecology, Obstetrics*

GENESEO

Young, Worling R., 117 W. 1st St. . . . . *Surgery*

GENEVA

Scott, Raymond G., 220 S. 3rd St. . . . . *Surgery*

GOLDEN

Ross, John Frederick . . . . . *Surgery*

ILLINOIS—Continued

GRANITE CITY
Darner, Leslie D., 1415 Niedringhaus Ave. . . . . *Gynecology, Obstetrics*
Reuss, Harry P., 1365a Niedringhaus Ave. . . . . *Surgery*
Theis, Edward H., 1365a Niedringhaus Ave. . . . . *Surgery*

GRAYSLAKE
Anderson, Stanley D., 45 Belvidere Rd. . . . . *Surgery*

HARRISBURG
Butner, A. J., 203 N. Vine St. . . . . *Surgery*
Lehman, Douglas A., 203 N. Vine St. . . . . *Ophth., Otolaryngology*

HERRIN
Lewis, Willis I., 206 N. Park Ave. . . . . *Surgery*

HIGHLAND PARK
Grady, Grover Q., 2 N. Sheridan Rd. . . . . *Surgery*

HILLSBORO
Kimball, Z. Vance, 104A W. Seward St. . . . . *Surgery*

HINSDALE
Frank, William W., 52 S. Washington St. . . . . *Surgery*

JACKSONVILLE
Adams, Albyn L., 316 W. State St. . . . . *Ophth., Otology*
Black, Ellsworth, 200 W. State St. . . . . *Surgery*
Lenth, Vincent T. J., 200 W. State St. . . . . *Surgery*
Newman, Mary Louise, 10 Dunlap Ct. . . . . *Gynecology, Obstetrics*
Norris, Frank A., 2 West Side Sq. . . . . *Surgery*
Norris, Harold V., 2 West Side Sq. . . . . *Surgery*
Norris, Reginald M., 2 West Side Sq. . . . . *Surgery*
Schultz, Alfred G., 331 W. State St. . . . . *Ophthalmology*
Wolfe, Albyn G., 316 W. State St. . . . . *Surgery*

JOLIET
Bates, Robert R., 68 N. Chicago St. . . . . *Surgery*
Brown, Raymond S., 108 Scott St. . . . . *Ophth., Otorhinolaryngology*
Carey, J. Campbell, 250 N. Ottawa St. . . . . *Gynecology, Obstetrics*
Fields, Joseph E., 112 Scott St. . . . . *Gynecology, Obstetrics*
Gillespie, J. Lawrence, 25 N. Ottawa St. . . . . *Surgery*
Houston, Grant, 68 N. Chicago St. . . . . *Surgery*
Huey, Walter B., 604 Western Ave. . . . . *Surgery*
Lennon, Robert W., 58 N. Chicago St. . . . . *Ophth., Otolaryngology*
Mortimer, Bernard, 25 N. Ottawa St. . . . . *Gynecology, Obstetrics*
Sehring, George H., 112 Scott St. . . . . *Gynecology, Obstetrics*
Shreffler, Arthur L., 250 N. Ottawa St. . . . . *Surgery*
Steen, Earl R., 58 N. Chicago St. . . . . *Surgery*
Wilcox, Bert G., 108 Scott St. . . . . *Surgery*

KANKAKEE
Allison, Charles, 258 E. Court St. . . . . *Surgery*
Gernon, William, 241 S. Chicago Ave. . . . . *Otolaryngology*
Robinson, John R., 258 E. Court St. . . . . *Surgery*
Springer, Kurt, 187 S. Schuyler Ave. . . . . *Ophth., Otolaryngology*

KEWANEE
White, C. Paul, 218 S. Tremont St. . . . . *Surgery*

LA GRANGE
Clarke, James C., 80 S. La Grange Rd. . . . . *Surgery*

ILLINOIS—Continued

LAKE FOREST

Proxmire, Theodore S., 570 Deerpath Ave. . . . . *Surgery*

LA SALLE

Greaves, Walter W., 1505 Bucklin St. . . . . *Retired*
Haskins, William V., 654 1st St. . . . . *Surgery*
Scanlon, William, 654 1st St. . . . . *Surgery*
Woods, Ralph H., 153 Marquette St. . . . . *Ophthalmology*

LITCHFIELD

Griswold, Ross W., 120 E. Ryder St. . . . . *Surgery*
Mulrooney, Raymond E., 314 Madison St. . . . . *Surgery*

LOCKPORT

Kingston, Elwood A., 902 State St. . . . . *Surgery*

MACOMB

Duntley, George S., 604 Beverly Ave. . . . . *Ophth., Otorhinolaryngology*
Holland, Wilbur W., 215 E. Carroll St. . . . . *Surgery*

MAHOMET

Smith, Robert H. . . . . *Surgery*

MATTOON

Link, Joseph J., 106 S. 16th St. . . . . *Surgery*
Voigt, Charles B., 1702 Broadway . . . . . *Ophth., Otorhinolaryngology*

MAYWOOD

Murray, Meredith B., 406 S. 5th Ave. . . . . *Surgery*
Waddell, James B., 503 Main St. . . . . *Surgery*

MOLINE

Arp, Louis C., Arp Bldg. . . . . *Surgery*
Barding, Lewis D., 1630 5th Ave. . . . . *Surgery*
Freeman, David B., 1630 5th Ave. . . . . *Surgery*
Neff, Emery B., 1529 3rd Ave. . . . . *Surgery*
Otis, Frank J., 1630 5th Ave. . . . . *Surgery*

MONMOUTH

McClanahan, Frank C., Monmouth College Infirmary . *Abdominal Surgery*
Jensen, Russell M., 224 S. Main St. . . . . *Surgery*

NORMAL

Barber, Harry C., 205½ North St. . . . . *Surgery*
Fruin, Leon T., 201 North St. . . . . *Surgery*

OAK PARK

Barss, Joseph E., 1011 Lake St. . . . . *Surgery*
Dooley, Harry J., 715 Lake St. . . . . *Urology*
Fouser, Ralph H., 1011 Lake St. . . . . *Surgery*
Fox, Paul C., 715 Lake St. . . . . *Gynecology, Obstetrics*
Hanselman, Russell C., 212 S. Marion St. . . . . *Surgery*
Hardt, Harry G., Jr., 428 S. Maple Ave. . . . . *Surgery*
Howser, John William, 715 Lake St. . . . . *Surgery*
Jones, Martin D., 715 Lake St. . . . . *Surgery*
Monroe, Clarence W., 715 Lake St. . . . . *Surgery*
Motter, Thomas I., 715 Lake St. . . . . *Surgery*
Oldfield, Raleigh C., 715 Lake St. . . . . *Surgery*
Olentine, Fred B., 12 S. Austin Blvd. . . . . *Surgery*
Palmer, Mahlon P., 715 Lake St. . . . . *Ophth., Otolaryngology*
River, Louis P., 715 Lake St. . . . . *Surgery*
Skiles, James H., 715 Lake St. . . . . *Surgery*

ILLINOIS—Continued

OAK PARK—Continued

Sofield, Harold A., 715 Lake St. . . . . *Orthopedic Surgery*
Stewart, Harry J., 715 Lake St. . . . . *Surgery*
Sullivan, Ralph C., 3 Madison St. . . . . *Surgery*
Summerville, Milton J., 1011 Lake St. . . . . *Gynecology, Obstetrics*
Tope, John W., 925 Lake St. . . . . *Surgery*
Trowbridge, Chester W., 715 Lake St. . . . . *Surgery*
Van Verst, Paul H., 715 Lake St. . . . . *Gynecology, Obstetrics*

OREGON

Warmolts, Lambertus . . . . . *Surgery*

PANA

Siegert, Rudolph B., 217 S. Locust St. . . . . *Surgery*

PARK RIDGE

Conley, Thomas E., 3 S. Prospect Ave. . . . . *Surgery*

PEORIA

Bellas, Jos. Edward, 331 Fulton St. . . . . *Surgery*
Bowen, Wilbur L., 410 Main St. . . . . *Surgery*
Branch, Charles D., 331 Fulton St. . . . . *Surgery*
Cooley, William, Jr., 331 Fulton St. . . . . *Gynecology, Obstetrics*
Fey, David W., 410 Main St. . . . . *Surgery*
Jenkins, James T., 331 Fulton St. . . . . *Proctology*
Ireland, Harry J., 331 Fulton St. . . . . *Urology*
Malcolm, William A., 410 Main St. . . . . *Gynecology, Obstetrics*
Mathis, John H., 331 Fulton St. . . . . *Urology*
Owen, Walter E., 331 Fulton St. . . . . *Otorhinolaryngology*
Sprenger, Arthur, 321 Fulton St. . . . . *Urology*
Stuttle, Fred L., 410 Main St. . . . . *Orthopedic Surgery*
Sutton, Robert M., 405 Main St. . . . . *Surgery*
Whittaker, Lorin D., 331 Fulton St. . . . . *Surgery*

PERU

Ream, Walter J., 1701½ 4th St. . . . . *Surgery*

PITTSFIELD

Kraybill, William G., 117½ E. Washington St. . . . . *Surgery*

QUINCY

Barber, Kent W., 1416 Maine St. . . . . *Surgery*
Bitter, Arthur H., 508 Maine St. . . . . *Surgery*
Brenner, Franklin T., Illinois National Bank Bldg. . . . *Orthopedic Surgery*
Caddick, Earl L., 1101 Maine St. . . . . *Surgery*
Germann, Aldo K., 1231 Maine St. . . . . *Surgery*
Koch, John A., 804 Broadway . . . . . *Surgery*
McGavran, Harry G., 1101 Maine St. . . . . *Urology*
Merritt, James F., 1101 Maine St. . . . . *Surgery*
Montgomery, Edmund B., 134 N. 8th St. . . . . *Gynecology, Obstetrics*
Shulian, O. Frank, 1416 Maine St. . . . . *Surgery*
Stevenson, Walter, 510 Maine St. . . . . *Ophthalmology*
Williams, William W., 1251 Maine St. . . . . *Surgery*

RANSOM

McIntyre, Edward H., R.R. 2 . . . . . *Retired*

ROCHELLE

Bogue, Arthur R., 326 Lincoln Hwy. . . . . *Surgery*
Schaller, Clarence H., Bain Bldg. . . . . *Surgery*

ILLINOIS—Continued

ROCKFORD

Burns, Gordon T., 1305 Auburn St. . . . . *Gynecology, Obstetrics*
Catlin, Sanford R., 321 W. State St. . . . . *Surgery*
Dee, Paul E., 206 W. State St. . . . . *Orthopedic Surgery*
Fringer, William R., 109 Sheridan St. . . . . *Ophthalmology*
Green, John A., 226 S. Main St. . . . . *Surgery*
Greenwood, Lilburn S., 206 W. State St. . . . . *Surgery*
Johnson, T. Arthur, 1303 Charles St. . . . . *Surgery*
Leonard, Charles L., 303 N. Main St. . . . . *Surgery*
Lindman, Martin C., 503 7th St. . . . . *Surgery*
Lundholm, Joseph S., 425 E. State St. . . . . *Surgery*
Owen, Alfred B., 321 W. State St. . . . . *Surgery*
Pritikin, Roland I., 321 W. State St. . . . . *Ophthalmology*
Quattlebaum, Edwin G., Jr., 226 S. Main St. . . . . *Surgery*
Quandt, Eberhardt H., 303 N. Main St. . . . . *Surgery*
Sauer, F. E., 206 S. Main St. . . . . *Surgery*
Seifert, William Frederick, 303 N. Main St. . . . . *Urology*
Swanson, A. Martin, 503 7th St. . . . . *Gynecology, Obstetrics*
Wrork, Donald H., 226 S. Main St. . . . . *Surgery*

ROCK ISLAND

de Silva, Edward B., 1802 3rd Ave. . . . . *Surgery*
Miller, Herbert P., 1705 2nd Ave. . . . . *Surgery*
O'Neill, Clement P., 1801 3rd Ave. . . . . *Surgery*
Ostrom, Louis, 124 18th St. . . . . *Ophth., Otorhinolaryngology*
Ostrom, Meredith L. H., 124 18th St. . . . . *Ophth., Otorhinolaryngology*

ST. CHARLES

Wiltrakis, George A., 506 N. 2nd Ave. . . . . *Surgery*

SPRINGFIELD

Armstrong, Wilber P., 616 E. Capitol Ave. . . . . *Surgery*
Berchtold, Henry F., 526 S. 7th St. . . . . *Surgery*
Broadwell, Stuart, Jr., 103 N. 5th St. . . . . *Otorhinolaryngology*
Davis, Frank M., 230½ S. 6th St. . . . . *Surgery*
Ennis, E. Harold, 421 S. 6th St. . . . . *Gynecology, Obstetrics*
Free, Eugene G., 101 S. 5th St. . . . . *Gynecology, Obstetrics*
Graham, James E., 421 S. 6th St. . . . . *Surgery*
Lewis, David J., 107 S. 5th St. . . . . *Surgery*
Otten, Harry, 107 S. 5th St. . . . . *Surgery*
Patton, Charles L., 107 S. 5th St. . . . . *Surgery*
Patton, Robert J., 107 S. 5th St. . . . . *Surgery*
Romence, Harvard L., 107 S. 5th St. . . . . *Surgery*
Schnepp, Kenneth H., 1040 S. 4th St. . . . . *Surgery*
Zelle, Oscar L., 415 S. 7th St. . . . . *Surgery*

STERLING

Brodrick, Frank W., 302 1st Ave. . . . . *Ophth., Otorhinolaryngology*
Perry, William H., 302 1st Ave. . . . . *Surgery*
Reavley, Lester S., 302 1st Ave. . . . . *Surgery*
Rubright, Franklin L., 604 E. 5th St. . . . . *Surgery*

SYCAMORE

Ovitz, John W., 204 W. Elm St. . . . . *Surgery*

TAMAROA

Stevens, Harry I., 143 Oak St. . . . . *Surgery*

ILLINOIS—Continued

URBANA

Gregory, Lewis T., 110 S. Race St. . . . . *Surgery*
Mason, James S., 129 W. Elm St. . . . . *Surgery*
Moss, Charles T., 135 W. Main St. . . . . *Surgery*
Rogers, J. C. Thomas, 602 W. University Ave. . . . . *Surgery*
Thacker, Edgar A., 602 W. University Ave. . . . . *Ophth., Otolaryngology*

WAUKEGAN

Douglas, Donald B., 215 N. Sheridan Rd. . . . . *Urology*
Freeland, John E., 222 N. Genesee St. . . . . *Surgery*
Myers, Asa L., 215 N. Sheridan Rd. . . . . *Surgery*
Petter, Charles K., 2400 Belvidere St. . . . . *Surgery*

WEST FRANKFORT

Barnett, Andrew F., 321½ E. Main St. . . . . *Surgery*
Smith, Richard W., Union Hospital . . . . . *Surgery*

WILMETTE

True, Katherine K., 833 Elm St. . . . . *Surgery*

WINNETKA

Ballenger, Howard C., 723 Elm St. . . . . *Otorhinolaryngology*

INDIANA

ANDERSON

Austin, Maynard A., 238 W. 12th St. . . . . *Surgery*
Ayres, Kenneth D., 2210 Meridian St. . . . . *Surgery*
Litzenberger, Sam W., 1110 Meridian St. . . . . *Urology*

BEDFORD

Ragsdale, Harrison C., 15th and J Sts. . . . . *Surgery*

BLOOMINGTON

Culmer, Walter N., 426 S. College Ave. . . . . *Retired*
Geiger, Dillon, 300 E. Kirkwood Ave. . . . . *Otolaryngology*
Reed, William C., 307 E. Kirkwood Ave. . . . . *Surgery*
Rogers, Otto F., Jr., 210½ N. Washington St. . . . . *Surgery*

BLUFFTON

Caylor, Harold D., 303 S. Main St. . . . . *Surgery*
Caylor, Truman E., 303 S. Main St. . . . . *Urology*

BRAZIL

Maurer, J. Frank, 1 W. National Ave. . . . . *Surgery*

CRAWFORDSVILLE

Wallace, Hawthorne C., 229 E. Main St. . . . . *Surgery*

CROWN POINT

Iddlings, John W., 605 S. Court St. . . . . *Surgery*

EAST CHICAGO

Bicknell, George F., 4712 Magoun Ave. . . . . *Surgery*
Cole, Arthur V., 3406 Guthrie St. . . . . *Surgery*
Komoroske, John E., 723 E. Chicago Ave. . . . . *Surgery*
Schlieker, Alexander G., 4711 Indianapolis Blvd. . . . . *Surgery*
Teegarden, Joseph A., 3336 Michigan Ave. . . . . *Surgery*

ELKHART

Bowdoin, George E., 515 S. 2nd St. . . . . *Gynecology, Obstetrics*
Elliott, Lloyd A., 403 S. 2nd St. . . . . *Surgery*

INDIANA—Continued

ELKHART—Continued

Stout, Richard B., 421 S. 2nd St. . . . . *Surgery*
Todd, David D., 412 S. 2nd St. . . . . *Surgery*

ELWOOD

Hoppenrath, W. Merle, 1300 W. Main St. . . . . *Surgery*

EVANSVILLE

Barnhart, Willard T., 527 Sycamore St. . . . . *Urology*
Cockrum, William M., 24 N.W. 4th St. . . . . *Ophthalmology*
Crimm, Paul D., Boehne Tuberculosis Hospital . . . . . *Thoracic Surgery*
Daves, W. Lawrence, 416 Main St. . . . . *Surgery*
Davidson, William R., 530 Main St. . . . . *Surgery*
Denzer, Edward K., 108 S.E. 2nd St. . . . . *Surgery*
Ehrich, William S., 416 Main St. . . . . *Urology*
Engel, Edgar L., 15 S.E. 7th St. . . . . *Gynecology, Obstetrics*
Fickas, Dallas, 619 Mary St. . . . . *Surgery*
Field, William H., 124 S.E. 1st St. . . . . *Ophthalmology*
Hefti, Karl R., 125 S.E. 2nd St. . . . . *Surgery*
Hewins, Warren W., 24 N.W. 4th St. . . . . *Urology*
Huggins, Victor S., 329 Main St. . . . . *Gynecology, Obstetrics*
Leich, Charles F., 124 S.E. 1st St. . . . . *Ophth., Otorhinolaryngology*
MacKenzie, Pierce, 15 S.E. 7th St. . . . . *Gynecology, Obstetrics*
McCool, William E., R.R.5, Stringtown Rd. . . . . *Surgery*
Newman, Alvin E., 24 N.W. 4th St. . . . . *Urology*
Ravdin, Marcus, 1666 Bayard Park Dr. . . . . *Ophth., Otolaryngology*
Royster, Robert A., 412 S.E. 4th St. . . . . *Surgery*
Slaughter, Howard C., 24 N.W. 4th St. . . . . *Ophthalmology*
Stork, Urban F. D., 412 S.E. 4th St. . . . . *Gynecology, Obstetrics*
Weber, Edgar H., 123 S.E. 2nd St. . . . . *Surgery*
Welborn, James Y., 412 S.E. 4th St. . . . . *Surgery*
Welborn, Mell B., 412 S.E. 4th St. . . . . *Surgery*

FARMLAND

Nixon, Byron, Nixon Bldg. . . . . *Surgery*

FORT WAYNE

Beierlein, Karl M., 347 W. Berry St. . . . . *Gynecology, Obstetrics*
Bowers, Gah T., 307 E. Jefferson St. . . . . *Gynecology*
Bruggeman, Henry O., 347 W. Berry St. . . . . *Surgery*
Bulson, Eugene L., 347 W. Berry St. . . . . *Ophth., Otology*
Cartwright, Emor L., 347 W. Berry St. . . . . *Proctology*
Cooney, Charles J., 527 W. Berry St. . . . . *Urology*
Elston, Lynn W., 347 W. Berry St. . . . . *Surgery*
Elston, Ralph W., 347 W. Berry St. . . . . *Surgery*
Kruse, Edward H., 116 E. Berry St. . . . . *Surgery*
Miller, Mahlon F. 347 W. Berry St. . . . . *Gynecology, Obstetrics*
Miller, Richard H., 511 W. Wayne St. . . . . *Surgery*
Mueller, Lawrence W., 728 Ewing St. . . . . *Ophth., Otorhinolaryngology*
O'Rourke, Carroll, 604 W. Berry St. . . . . *Ophth., Otorhinolaryngology*
Rawles, Lyman T., 3131 Fairfield Ave. . . . . *Surgery*
Sparks, A. Jerome, 347 W. Berry St. . . . . *Urology*
Wright, William C., 347 W. Berry St. . . . . *Surgery*

GARY

Almquist, Carl O., 504 Broadway . . . . . *Surgery*
Baitinger, Herbert M., 504 Broadway . . . . . *Surgery*

INDIANA—Continued

GARY—Continued

Bills, Robert N., 504 Broadway. . . . . *Surgery*
Boardman, Carl, 504 Broadway. . . . . *Ophth., Otorhinolaryngology*
Cooper, Leo K., 504 Broadway . . . . . *Orthopedic Surgery*
Danieleski, L. J., 738 Broadway. . . . . *Surgery*
Donchess, Joseph C., 215 Broadway . . . . . *Surgery*
Doty, J. Robert, 504 Broadway. . . . . *Surgery*
Kopcha, Joseph E., 504 Broadway . . . . . *Gynecology, Obstetrics*
Merritt, Frank W., 215 Broadway . . . . . *Surgery*
Parker, Harry C., 673 Broadway . . . . . *Ophth., Otorhinolaryngology*
Rubin, Milton R., 504 Broadway . . . . . *Ophth., Otorhinolaryngology*
Ryan, Leo K., 738 Broadway . . . . . *Surgery*
Verplank, Grover L., 527 Broadway . . . . . *Gynecology, Obstetrics*
Yarrington, Charles W., 607 Broadway. . . . . *Gynecology, Obstetrics*

HAMMOND

Eggers, Henry W., 5231 Hohman Ave. . . . . *Surgery*
Forster, Neslen K., 137 Rimbach St. . . . . *Surgery*
Howard, William H., 5231 Hohman Ave. . . . . *Surgery*
Jones, Eli S., 5231 Hohman Ave. . . . . *Surgery*
Lee, Otis S., Jr., 112 Rimbach St. . . . . *Ophthalmology*
Row, Perrie Q., 5231 Hohman Ave. . . . . *Surgery*

HEBRON

Kleinman, Francis J., W. Sigler St. . . . . *Surgery*

INDIANAPOLIS

Aronson, Sidney S., 23 E. Ohio St. . . . . *Otorhinolaryngology*
Balch, James F., 23 E. Ohio St. . . . . *Urology*
Battersby, J. Stanley, 1040 W. Michigan St. . . . . *Surgery*
Beard, Paul H., 23 E. Ohio St. . . . . *Surgery*
Beckman, Henry F., 23 E. Ohio St. . . . . *Obstetrics*
Berman, Jacob K., 23 E. Ohio St. . . . . *Surgery*
Beverland, M. E., 3036 E. Washington St. . . . . *Surgery*
Blackford, Ralph E., 23 E. Ohio St. . . . . *Surgery*
Bowers, Don D., 445 N. Pennsylvania St. . . . . *Gynecology*
Carson, Everett Wayne, 23 E. Ohio St. . . . . *Surgery*
Clevenger, William F., 23 E. Ohio St. . . . . *Otolaryngology*
Cullen, Paul K., 23 E. Ohio St. . . . . *Abdominal Surgery*
Eastman, Joseph R., 970 N. Meridian St. . . . . *Surgery*
Eberwein, John H., 414 E. Fall Creek Pkwy., N. Dr. . . . . *Retired*
Egbert, Herbert Lowell, 21 E. Ohio St. . . . . *Surgery*
Emhardt, John W. A., 512 E. Minnesota St. . . . . *Surgery*
Ensminger, Leonard A., 23 E. Ohio St. . . . . *Orthopedic Surgery*
Erdman, Bernhard, 3112 Winthrop Ave. . . . . *Retired*
Fausset, C. Basil . . . . . *Neurological Surgery*
Ferguson, Charles E., 3919 Washington Blvd. . . . . *Retired*
Garshwiler, William P., 23 E. Ohio St. . . . . *Urology*
Gatch, Willis D., 23 E. Ohio St. . . . . *Surgery*
Gillespie, Charles F., 3209 N. Meridian St. . . . . *Gynecology, Obstetrics*
Glass, Robert L., 23 E. Ohio St. . . . . *Neurological Surgery*
Gustafson, Gerald W., 23 E. Ohio St. . . . . *Gynecology, Obstetrics*
Habich, Carl, 26 E. Ohio St. . . . . *Gynecology*
Hadley, Murray N., 23 E. Ohio St. . . . . *Surgery*
Hahn, E. Vernon, 23 E. Ohio St. . . . . *Neurological Surgery*

INDIANA—Continued

INDIANAPOLIS—Continued

Hamer, Homer G., 1711 N. Capitol Ave. . . . . *Retired*
Hofmann, J. William, 23 E. Ohio St. . . . . *Gynecology*
Horwitz, Thomas . . . . . *Orthopedic Surgery*
Hughes, William F., 23 E. Ohio St. . . . . *Ophthalmology*
Jaeger, Alfred S., 39 E. Ohio St. . . . . *Gynecology, Obstetrics*
Jobes, Norman E., 110 N. Illinois St. . . . . *Surgery*
Kitterman, Harry E., 23 E. Ohio St. . . . . *Orthopedic Surgery*
Koons, Karl M., 23 E. Ohio St. . . . . *Surgery*
Lamb, Emmett B., 23 E. Ohio St. . . . . *Surgery*
Lamb, Russell W., 23 E. Ohio St. . . . . *Surgery*
Lamber, Chet K., 23 E. Ohio St. . . . . *Surgery*
Larkin, Bernard J., 23 E. Ohio St. . . . . *Ophthalmology*
Layman, Daniel W., 23 E. Ohio St. . . . . *Otolaryngology*
Leffel, James M., Jr., 3209 N. Meridian St. . . . . *Surgery*
Leonard, Henry S., 23 E. Ohio St. . . . . *Surgery*
Littell, J. Jerome, 23 E. Ohio St. . . . . *Otorhinolaryngology*
McCarthy, Daniel J., 23 E. Ohio St. . . . . *Surgery*
McCaskey, Carl H., 20 N. Meridian St. . . . . *Otorhinolaryngology*
McCormick, Charles O., 23 E. Ohio St. . . . . *Gynecology, Obstetrics*
McCulloch, Carleton B., 15 E. Washington St. . . . . *Retired*
Megenhardt, Dennis S., 23 E. Ohio St. . . . . *Surgery*
Merrell, Paul, 23 E. Ohio St. . . . . *Surgery*
Mertz, Henry O., 1711 N. Capitol Ave. . . . . *Urology*
Montgomery, W. Foster, 23 E. Ohio St. . . . . *Surgery*
Moore, Ben B., 23 E. Ohio St. . . . . *Surgery*
Mumford, E. Bishop, 320 N. Meridian St. . . . . *Orthopedic Surgery*
Myers, Charles W., City Hospital . . . . . *Gynecology*
Nafe, Cleon A., 23 E. Ohio St. . . . . *Surgery*
Nehil, Lawrence W., 23 E. Ohio St. . . . . *Thoracic Surgery*
Norman, William H., 23 E. Ohio St. . . . . *Orthopedic Surgery*
Ottinger, Ross C., 23 E. Ohio St. . . . . *Abdominal Surgery*
Owen, John E., 23 E. Ohio St. . . . . *Surgery*
Padgett, Everett E., 23 E. Ohio St. . . . . *Surgery*
Pfafflin, Charles A., 39 E. Ohio St. . . . . *Ophth., Otorhinolaryngology*
Pilcher, Jack E., 23 E. Ohio St. . . . . *Surgery*
Ramsey, Frank B., 23 E. Ohio St. . . . . *Surgery*
Reed, Jewett V., 320 N. Meridian St. . . . . *Surgery*
Ricketts, Joseph W., 23 E. Ohio St. . . . . *Proctology*
Rupel, Ernest, 23 E. Ohio St. . . . . *Urology*
Sedam, Herbert L., 4173½ College Ave. . . . . *Surgery*
Shuler, Lacey L., 23 E. Ohio St. . . . . *Orthopedic Surgery*
Sicks, Okla W., 23 E. Ohio St. . . . . *Surgery*
Sigmond, Harvey W., 23 E. Ohio St. . . . . *Orthopedic Surgery*
Sluss, David H., 320 N. Meridian St. . . . . *Surgery*
Sluss, John W., 320 N. Meridian St. . . . . *Surgery*
Smith, Roy L., 445 N. Pennsylvania St. . . . . *Urology*
Sparks, Alan L., 23 E. Ohio St. . . . . *Otolaryngology*
Teixler, Victor A., 23 E. Ohio St. . . . . *Ophthalmology*
Thompson, Charles F., 23 E. Ohio St. . . . . *Orthopedic Surgery*
Thurston, Herbert F., 23 E. Ohio St. . . . . *Surgery*
Tinney, William E., 445 N. Pennsylvania St. . . . . *Urology*
Trusler, Harold M., 23 E. Ohio St. . . . . *Plastic Surgery*

INDIANA—Continued

INDIANAPOLIS—Continued

Van Osdol, Harry A., 320 N. Meridian St. . . . . *Otorhinolaryngology*
Walker, Frank C., 23 E. Ohio St. . . . . *Gynecology*
Weller, Charles A., 23 E. Ohio St. . . . . *Surgery*
Weyerbacher, Arthur F., 23 E. Ohio St. . . . . *Urology*
Whitaker, Joel, 23 E. Ohio St. . . . . *Retired*
Wishard, Wm. Niles, Jr., 1711 N. Capitol Ave. . . . . *Urology*
Wright, J. William, 23 E. Ohio St. . . . . *Otorhinolaryngology*
Young, John M., 3209 N. Meridian St. . . . . *Urology*

KENDALLVILLE

Young, Simon J., 109 S. State St. . . . . *Surgery*

KOKOMO

Bruegge, Theodore J., 101 W. Sycamore St. . . . . *Surgery*
Good, Richard P., 103 W. Sycamore St. . . . . *Otolaryngology*
Sorenson, Raymond, 103 Sycamore St. . . . . *Urology*

LA FAYETTE

Arnett, Arett C., 308 N. 8th St. . . . . *Surgery*
Crockett, Franklin S., 216 N. 4th St. . . . . *Urology*
Eaton, Marion J., 300 Main St. . . . . *Urology*
Gery, Richard E., 308 N. 8th St. . . . . *Surgery*
Ikins, Ray G., 300 Main St. . . . . *Surgery*
Levering, Guy P., 616 Columbia St. . . . . *Surgery*
Loop, Frederick A., 300 Main St. . . . . *Surgery*
McKinney, Daniel H., 300 Main St. . . . . *Surgery*
Ruschli, Edward B., 300 Main St. . . . . *Surgery*
Stahl, Edward T., 308 N. 8th St. . . . . *Orthopedic Surgery*
Van Buskirk, Edmund L., 308 N. 8th St. . . . . *Ophth., Otolaryngology*

MADISON

May, George A., 426 E. Main St. . . . . *Surgery*

MARION

Davis, Merrill S., 404 S. Washington St. . . . . *Surgery*

MICHIGAN CITY

Armstrong, Thomas D., 113 E. 9th St. . . . . *Surgery*
Brooks, Harry L., 123 E. 5th St. . . . . *Ophth., Otorhinolaryngology*
Donovan, Stephen J., 702 Pine St. . . . . *Surgery*
Gardner, Melvin D., 916 Washington St. . . . . *Surgery*
Gardner, Russell A., 916 Washington St. . . . . *Gynecology*
Kerrigan, Robert Lee, 916 Washington St. . . . . *Surgery*
Phillips, John R., 702 Pine St. . . . . *Surgery*
Straus, David C., 125 E. 5th St. . . . . *Surgery*

MISHAWAKA

Graham, Henry J., 423 W. 3rd St. . . . . *Retired*
Van Rie, Leo P., 116 S. West St. . . . . *Surgery*
Wygant, M. Dwight, 116 W. 3rd St. . . . . *Surgery*

MULBERRY

Earhart, Troy W. . . . . *Retired*

MUNCIE

Clauser, Eldo H., 315 S. Jefferson St. . . . . *Surgery*
Clevenger, Joseph H., 315 S. Jefferson St. . . . . *Surgery*
Deutsch, William, 318 S. Walnut St. . . . . *Otolaryngology*
Hayes, Theodore R., 210 S. High St. . . . . *Urology*
Hurley, Anson G., 110 N. Cherry St. . . . . *Surgery*

INDIANA—Continued

MUNCIE—Continued

Kern, Charles B., 715 E. Washington St. . . . . *Obstetrics*
Moore, Will C., 110 N. Cherry St. . . . . *Surgery*
Schulhof, Maurice G., 418 W. Washington St. . . . . *Surgery*

NEW ALBANY

Baxter, Samuel M., 1201 E. Spring St. . . . . *Ophth., Otorhinolaryngology*
Davis, Parvin M., 601 E. Spring St. . . . . *Surgery*
Garner, William H., 919 E. Spring St. . . . . *Surgery*
McCullough, James Y., 624 E. Spring St. . . . . *Surgery*

NEW CASTLE

McElroy, James S., 1319 Church St. . . . . *Surgery*
Smith, Robert A., 106 N. Main St. . . . . *Ophth., Otolaryngology*

PERU

Ferrara, Donald W., 18 W. 5th St. . . . . *Surgery*
Ferrara, Samuel J., 18 W. 5th St. . . . . *Surgery*

PRINCETON

Brazelton, Osborne T., 114 S. Hart St. . . . . *Surgery*
McCarty, Virgil, 113 S. Main St. . . . . *Surgery*

RENSSELAER

Washburne, Ira M. . . . . *Surgery*

RICHMOND

Hagie, Franklin E., 2 N. 8th St. . . . . *Surgery*
Malcolm, Russell L., 35 S. 8th St. . . . . *Surgery*
Wisener, Guthrie H., 35 S. 8th St. . . . . *Surgery*

SEYMOUR

Day, William Durbin C., 106½ W. 2nd St. . . . . *Surgery*

SOUTH BEND

Acker, Robert B., 107 E. Jefferson Blvd. . . . . *Orthopedic Surgery*
Baker, Walter H., 122 N. Lafayette Blvd. . . . . *Surgery*
Bickel, David A., 104 S. Main St. . . . . *Gynecology, Obstetrics*
Cassaday, J. Vernal, 133 S. Main St . . . . . *Ophth., Otorhinolaryngology*
Clark, Stanley A., 105 E. Jefferson Blvd. . . . . *Surgery*
Clark, William H., 120 N. Lafayette Blvd. . . . . *Ophth., Otolaryngology*
Denham, Robert H., Jr., 103 W. Wayne St. . . . . *Orthopedic Surgery*
Ellison, Alfred, 105 E. Jefferson Blvd. . . . . *Surgery*
Helmen, Harry W., 120 Franklin Pl. . . . . *Surgery*
Hyde, Carroll C., 122 N. Lafayette Blvd. . . . . *Urology*
Plain, George, 122 N. Lafayette Blvd. . . . . *Surgery*
Rudolph, Carl J., 108 N. Main St. . . . . *Ophthalmology*
Scott, Frank M., 122 N. Lafayette Blvd. . . . . *Surgery*
Selby, Keith E., 407 Lincoln Way West . . . . . *Surgery*
Stiver, Daniel D., 105 E. Jefferson Blvd. . . . . *Surgery*

SULLIVAN

Crowder, James H., Jr., 112 N. Section St. . . . . *Surgery*
Scott, Garland D., 117 W. Washington St. . . . . *Surgery*
Scott, Irvin H., 117 W. Washington St. . . . . *Surgery*

TERRE HAUTE

Alexander, Oliver O., 670 Cherry St. . . . . *Surgery*
Anderson, Walter C., 721 Wabash Ave. . . . . *Surgery*
Bronson, Paul J., 723 Wabash Ave. . . . . *Surgery*
Cavins, Alexander W., 221 S. 6th St. . . . . *Gynecology, Obstetrics*
Gilbert, Ivan, 670 Cherry St. . . . . *Surgery*

INDIANA—Continued

TERRE HAUTE—Continued

Haslem, John R., 221 S. 6th St. . . . . *Surgery*
Hutchings, Byron M., 641 Ohio St. . . . . *Gynecology*
Kunkler, William C., 701 Wabash Ave. . . . . *Surgery*
Luckett, Coen L., 672½ Wabash Ave. . . . . *Surgery*
Mattox, Don M., 721 Wabash Ave. . . . . *Surgery*
Nay, Ernest O., 221 S. 6th St. . . . . *Urology*
Spigler, James F., 12 S. 7th St. . . . . *Surgery*
Stewart, Walter E., 725 Wabash Ave. . . . . *Ophth., Otorhinolaryngology*
Topping, Malachi C., 725 Wabash Ave. . . . . *Surgery*
Weinstein, Joseph H., 221 S. 6th St. . . . . *Gynecology*

WINCHESTER

Brenner, Ivan E., 135 E. Washington St. . . . . *Surgery*
Robison, John S., 111½ S. Main St. . . . . *Surgery*
Sparks, Paul W., 214 S. Main St. . . . . *Surgery*

IOWA

ALBIA

Bay, Frank N., 17½ E. Benton Ave. . . . . *Surgery*
Gutch, Thomas E., 208 S. Clinton St. . . . . *Surgery*

AMES

McFarland, Guy E., Jr., 313 5th St. . . . . *Surgery*

ANAMOSA

Dolan, Henry F., 305 W. Main St. . . . . *Surgery*

ATLANTIC

Longstreth, Clyde M., 801 Hickory St. . . . . *Gynecology, Obstetrics*

BOONE

Deering, Albert B., 724 Story St. . . . . *Surgery*

BUFFALO CENTER

Dolmage, George F. . . . . *Surgery*

BURLINGTON

Eggleston, Alfred A., 218 N. 3rd St. . . . . *Surgery*
Lohmann, Carl J., 218 N. 3rd St. . . . . *Surgery*
Ober, Frank G., 305 N. 3rd St. . . . . *Surgery*
Pearson, George John, 320 N. 3rd St. . . . . *Ophth., Otorhinolaryngology*
Russell, Elwood P., 218 N. 3rd St. . . . . *Surgery*
Tombaugh, F. M., 218 N. 3rd St. . . . . *Surgery*

CEDAR RAPIDS

Beardsley, David E., 223 S. 2nd St. . . . . *Surgery*
Krause, Charles S., 117 3rd St., S.E. . . . . *Surgery*
Moon, Barclay J., 120 3rd Ave., S.E. . . . . *Surgery*
Pfeiffer, Harry E., 117 3rd St., S.E. . . . . *Surgery*
Rieniets, John H., 117 3rd St., S.E. . . . . *Urology*

CENTERVILLE

Brummitt, Charles F., 129½ N. 13th St. . . . . *Surgery*
Donahue, James C., 200 S. Main St. . . . . *Obstetrics*
Edwards, Ralph R., 129½ N. 13th St. . . . . *Surgery*
Hickman, Charles S., 410 W. State St. . . . . *Surgery*
West, Walter E., 200 S. Main St. . . . . *Ophth., Otorhinolaryngology*

CHARLES CITY

Bailey, Harold, 400 Spriggs St. . . . . *Ophth., Otorhinolaryngology*

IOWA—Continued

CHEROKEE

Johnson, Chester H., 112 E. Maple St. . . . . *Surgery*
Wise, James H., 200½ W. Main St. . . . . *Surgery*

CLARINDA

Johnson, Norman M., W. Washington St. . . . . *Surgery*

CLINTON

Heusinkveld, Henry J., Jr., 217 5th Ave., S. . . . . *Surgery*
Petersen, Vernon W., 212 5th Ave., S. . . . . *Surgery*
Weih, Elmer P., 217 5th Ave., S. . . . . *Ophth., Otorhinolaryngology*

COUNCIL BLUFFS

Augustine, Grant, 504 Willow Ave. . . . . *Surgery*
Beaumont, Fred H., 532 1st Ave. . . . . *Surgery*
Bellinger, Frank E., 614 Broadway. . . . . *Surgery*
Dean, Frank W., 536 1st Ave. . . . . *Ophthalmology*
Hanchett, McMicken, 532 1st Ave. . . . . *Surgery*
Tinley, Mathew A., 504 Willow Ave. . . . . *Surgery*

CRESCO

Bockoven, William A., 204½ N. Elm St. . . . . *Surgery*

DAVENPORT

Agnew, James W., 111 E. 3rd St. . . . . *Surgery*
Benfer, Merrill M., 201 W. 2nd St. . . . . *Urology*
Bessmer, Wm. G., 220 Main St. . . . . *Surgery*
Block, Charles E., 201 W. 2nd St. . . . . *Surgery*
Brown, Merle J., 220 Main St. . . . . *Surgery*
Foley, Walter E., 220 Main St. . . . . *Surgery*
Garside, Arthur A., 220 Main St. . . . . *Surgery*
Goenne, William C., 201 W. 2nd St. . . . . *Surgery*
Harkness, Gordon F., 215 Main St. . . . . *Ophth., Otolaryngology*
Kornder, Louis H., 113 E. 3rd St. . . . . *Surgery*
Kuhl, Augustus B., Jr., 203 W. 2nd St. . . . . *Surgery*
LaDage, Leo H., 103 E. 3rd St. . . . . *Plastic Surgery*
Matthey, Carl H., 203 W. 2nd St. . . . . *Surgery*
Miltner, Leo J., 220 Main St. . . . . *Orthopedic Surgery*
Rock, John E., 215 Main St. . . . . *Ophth., Otorhinolaryngology*
Shafer, Lee E., 201 W. 2nd St. . . . . *Surgery*
White, Paul A., 220 Main St. . . . . *Surgery*

DES MOINES

Abbott, Walter D., 405 6th Ave. . . . . *Neurological Surgery*
Bruner, Julian M., 410 6th Ave. . . . . *Surgery*
Field, George A., 206 6th Ave. . . . . *Surgery*
Harnagel, Edward J., 410 6th Ave. . . . . *Surgery*
Hornaday, William R., 604 Locust St. . . . . *Urology*
Howland, Charles F., 604 Locust St. . . . . *Ophth., Otology*
Linn, Ellis G., 604 Locust St. . . . . *Ophth., Otorhinolaryngology*
Nelson, Arnold L., 208 6th Ave. . . . . *Surgery*
Powell, Lester D., 604 Locust St. . . . . *Surgery*
Priestley, Joseph B., 604 Locust St. . . . . *Surgery*
Thornton, F. Eberle, 406 6th Ave. . . . . *Orthopedic Surgery*
Wirtz, Dwight C., 406 6th Ave. . . . . *Orthopedic Surgery*

DUBUQUE

Conzett, Donald C., 700 Locust St. . . . . *Surgery*
Faber, Luke A., 700 Locust St. . . . . *Gynecology, Obstetrics*

IOWA—Continued

DUBUQUE—Continued

Fritz, Lafe H., 700 Locust St. . . . . *Surgery*
Greteman, Theodore J., 1200 Main St. . . . . *Orthopedic Surgery*
Harris, Ray R., 1270 Main St. . . . . *Surgery*
Langworthy, Henry G., 394 W. 10th St. . . . . *Ophth., Otorhinolaryngology*
Michel, Bernard A., 1009 Iowa St. . . . . *Retired*
Nesler, Alfred B., 970 Locust St. . . . . *Surgery*
Pfohl, Anthony C., 700 Locust St. . . . . *Surgery*
Plankers, Arthur G., 1200 Main St. . . . . *Surgery*
Thompson, Howard E., 1100 Main St. . . . . *Otolaryngology*
Thorson, John A., 700 Locust St. . . . . *Ophth., Otolaryngology*
Ward, Donovan F., 700 Locust St. . . . . *Surgery*

EMMETSBURG

Brereton, Harold L., 2807 W. Main St. . . . . *Surgery*

ESTHERVILLE

Birney, C. E. . . . . *Surgery*

FAIRFIELD

Crow, Ira N., 100½ N. Main St. . . . . *Ophth., Otorhinolaryngology*

FOREST CITY

Irish, Thomas J., 137 S. Clark St. . . . . *Surgery*

FORT DODGE

Acher, Albert E., 629 Central Ave. . . . . *Surgery*
Burleson, Marvin W., 1005 Central Ave. . . . . *Surgery*
Coughlan, Charles H., 1005 Central Ave. . . . . *Ophth., Otorhinolaryngology*
Kersten, Ernest M., 1001 Central Ave. . . . . *Surgery*
Kluever, Herman C., 1005 Central Ave. . . . . *Ophth., Otorhinolaryngology*
O'Brien, Lyal J., 1005 Central Ave. . . . . *Surgery*
Otto, Paul C., 1005 Central Ave. . . . . *Surgery*

FORT MADISON

Feightner, Robert L., 615 8th St. . . . . *Surgery*

HAMPTON

Powers, Joseph C., 17 1st St., S.W. . . . . *Ophth., Otorhinolaryngology*
Walton, Seth G., 117 1st St., S.W. . . . . *Surgery*

HULL

Maris, Gerrit . . . . . *Surgery*

INDEPENDENCE

Agnew, Fred F., 120 3rd Ave., S.W. . . . . *Ophth., Otorhinolaryngology*

IOWA CITY

Boiler, William F., 105 Iowa Ave. . . . . *Ophth., Otorhinolaryngology*
Brintnall, Edgar S., University Hospitals . . . . . *Surgery*
Brown, Willis E., 515 Newton Rd. . . . . *Gynecology, Obstetrics*
Dorner, Ralph A., University Hospitals . . . . . *Thoracic Surgery*
Dulin, John W., University Hospitals . . . . . *Surgery*
Flocks, Rubin H., University Hospitals . . . . . *Urology*
Huffman, William C., University Hospitals . . . . . *Otolaryngology*
Jacobs, Carl A., University Hospitals . . . . . *Surgery*
Kos, Clair M., University Hospitals . . . . . *Otolaryngology*
Lierle, Dean M., University Hospitals . . . . . *Otolaryngology*
Meyers, H. Russell, University Hospitals . . . . . *Neurological Surgery*
Newman, Robert W., University Hospitals . . . . . *Orthopedic Surgery*
Peterson, Frank R., University Hospitals . . . . . *Surgery*

IOWA—Continued

IOWA CITY—Continued

Scanlon, George H., 105 E. Iowa Ave. . . . . *Surgery*
Steindler, Arthur, Children's Hospital . . . . . *Orthopedic Surgery*
Tidrick, Robert T., University Hospitals . . . . . *Surgery*
Watters, Vernon Gregg, Jr., University Hospitals . . . . . *Surgery*
Wollmann, Walter W., University Hospitals . . . . . *Surgery*

IOWA FALLS

Steenrod, Emerson J., 506½ Washington Ave. . . . . *Surgery*

KEOKUK

Gray, Henry A., 601 Main St. . . . . *Surgery*
Johnstone, Alexander A., 601 Main St. . . . . *Surgery*
Lapsley, Robert M., 625 Blondeau St. . . . . *Ophth., Otorhinolaryngology*
Rankin, John R., 202 N. 7th St. . . . . *Surgery*

LAKE CITY

Rost, Glenn S., Woodlawn and Main St. . . . . *Surgery*

LE MARS

Downing, Wendell L., Le Mars Clinic . . . . . *Surgery*

MARION

Crew, Philip I., 764 12th St.. . . . . *Surgery*

MARSHALLTOWN

Johnson, J. A. William, 20 W. Main St. . . . . *Surgery*

MASON CITY

Barg, Egmont H., 103 E. State St. . . . . *Surgery*
Burke, Thomas A., 103 E. State St. . . . . *Surgery*
Crabb, George M., 102 N. Washington Ave. . . . . *Surgery*
Dakin, Channing E., 103 E. State St. . . . . *Surgery*
Fallows, Howard D., 103 E. State St. . . . . *Ophth., Otorhinolaryngology*
Flickinger, Roger R., 102 N. Washington Ave. . . . *Ophth., Otolaryngology*
Marston, Charles L., 710 N. Carolina Ave. . . . . *Retired*
O'Brien, Steve A., 1 N. Federal Ave. . . . . *Ophth., Otorhinolaryngology*
Weston, B. Raymond, 103 E. State St. . . . . *Surgery*

MOUNT PLEASANT

Sternberg, Walter A., 137 W. Monroe St. . . . . *Surgery*

MOVILLE

Bartels, Robert Neville . . . . . *Surgery*

NEVADA

Houston, Bush, 505 K Ave. . . . . *Surgery*

NEW HAMPTON

Schilling, Nicholas, 150 E. Main St. . . . . *Surgery*

NEWTON

Wood, Rollin W., 110½ N. 1st St. . . . . *Ophth., Otorhinolaryngology*

OSCEOLA

Harken, Conreid R., 216 S. Filmore St. . . . . *Surgery*
Stroy, Herbert E., 107 S. Filmore St. . . . . *Surgery*

OSKALOOSA

Johnston, Kenneth L., 119 High Ave., W. . . . . *Surgery*
Merrill, Charles H., 117 High Ave., E. . . . . *Ophth., Otorhinolaryngology*
Wilcox, Edgar B., 112 2nd Ave., W. . . . . *Surgery*

IOWA—Continued

OTTUMWA
Bannister, Murdoch, 121 N. College St. . . . . *Abdominal Surgery*
Blome, Glenn C., 101 S. Market St. . . . . *Surgery*
Howell, E. Burton, 101 S. Market St. . . . . *Surgery*
Moore, Harold H., 101 S. Market St. . . . . *Surgery*
Nelson, Frederick L., 120 S. Court St. . . . . *Surgery*
Rater, David Leo, 106 N. Market St. . . . . *Surgery*
Spilman, Harold A., 103 S. Market St. . . . . *Surgery*
Spilman, Smith A., 125 E. Maple Ave. . . . . *Retired*
Vinson, Harry W., 103 S. Market St. . . . . *Gynecology, Obstetrics*

PELLA
Sybenga, Jacob J., 710 Washington St. . . . . *Surgery*

POSTVILLE
Kiesau, Milton F. . . . . *Surgery*

SHENANDOAH
Gottsch, Erwin J., 722 W. Sheridan Ave. . . . . *Surgery*

SIBLEY
Winkler, Frank P., 502 2nd Ave. . . . . *Surgery*

SIGOURNEY
Heald, Clarence L., 113 E. Marion St. . . . . *Surgery*

SIOUX CITY
Bettler, Philip L., 505 6th St. . . . . *Surgery*
Cobb, Elliott C., 524 4th St. . . . . *Surgery*
Cody, William E., 505 6th St. . . . . *Surgery*
Gittins, T. Roy, 505 6th St. . . . . *Ophth., Otorhinolaryngology*
Henkin, John H., 520 Pierce St. . . . . *Surgery*
Honke, Edward M., 507 6th St. . . . . *Urology*
Jepson, William, 2000 Jackson St. . . . . *Surgery*
Krigsten, William M., 628 4th St. . . . . *Orthopedic Surgery*
Maxwell, Charles T., 503 5th St. . . . . *Surgery*
Nervig, Isaac E., Sioux Apt. Hotel . . . . . *Retired*
O'Donoghue, Arch F., 505 6th St. . . . . *Orthopedic Surgery*
Reeder, James E., 505 6th St. . . . . *Ophth., Otorhinolaryngology*
Reeder, James E., Jr., 505 6th St. . . . . *Ophthalmology*
Sawyer, Prince E., 524 4th St. . . . . *Surgery*
Schwartz, John W., 622 4th St. . . . . *Surgery*
Secoy, Frank L., 505 6th St. . . . . *Ophth., Otolaryngology*
Sibley, Edward H., 622 4th St. . . . . *Surgery*
Sibley, Samuel E., 523 4th St. . . . . *Surgery*
Vangsness, Ingmar U. C., 505 5th St. . . . . *Surgery*
Wilson, Fredric L., 503 5th St. . . . . *Surgery*

SPENCER
Collester, Charles C., Farmers Trust and Savings Bank Bldg. . . . . *Surgery*

SPIRIT LAKE
Rodawig, Donald F., 204 E. Lake St. . . . . *Surgery*

WASHINGTON
Newton, James S., 113 E. Washington St. . . . . *Surgery*

WATERLOO
Bender, Henry A., 201 E. 4th St. . . . . *Ophth., Otorhinolaryngology*
Bickley, William H., 201 E. 4th St. . . . . *Surgery*
Cooper, Clark N., 525 Sycamore St. . . . . *Surgery*

IOWA—Continued

WATERLOO—Continued

Ellyson, Charles W., 525 Sycamore St. . . . . *Gynecology, Obstetrics*
Entz, F. Harold, 525 Sycamore St. . . . . *Urology*
Hartman, Frank T., 623 Mulberry St. . . . . *Retired*
Marquis, Fred M., 1010 Clough St. . . . . *Surgery*
Mikelson, Clarence J., 525 Sycamore St. . . . . *Surgery*
O'Keefe, John E., 127 E. 4th St. . . . . *Surgery*
Preece, Wade O., 127 E. 4th St. . . . . *Surgery*
Reuling, Frank H., 201 E. 4th St. . . . . *Ophth., Otorhinolaryngology*
Shannon, Edwin R., 206 W. 4th St. . . . . *Surgery*
Thornton, Thomas F., 201 E. 4th St. . . . . *Surgery*

WAVERLY

Hardwig, Oswald C., 108 3rd St., S.E. . . . . *Surgery*
Jay, Leon D., Savings Bank Bldg. . . . . *Urology*
Kern, Lester C., 122½ E. Bremer Ave. . . . . *Surgery*
Sparks, Francis R., 106 1st St., S.E. . . . . *Surgery*

WEBSTER CITY

Lewis, William B., 815 Des Moines St. . . . . *Surgery*
McCauliff, Guy T., 1105 Prospect St. . . . . *Surgery*
Rambo, Eli F., 718 Des Moines St. . . . . *Surgery*

WOODWARD

Myers, Edward M., Woodward State Hospital . . . . . *Surgery*

KANSAS

ASHLAND

Burket, Ivan R. . . . . *Surgery*

COFFEYVILLE

Chadwick, Ira B., 717½ Walnut St. . . . . *Ophth., Otorhinolaryngology*
Ellis, Stephen S., 313 W. 9th St. . . . . *Surgery*
McMillion, John D., 806½ Walnut St. . . . . *Surgery*

CONCORDIA

Robertson, Edwin N., 515 Washington St. . . . . *Ophth., Otolaryngology*

DODGE CITY

Klein, Robert G., 500 2nd St. . . . . *Surgery*
McCarty, Claude E., 714 2nd Ave. . . . . *Surgery*
Melencamp, Noble E., 500 2nd St. . . . . *Surgery*
Speirs, Richard E., 617 2nd St. . . . . *Surgery*

ELDORADO

Boudreau, Clarence E., 226½ W. Central Ave. . . . . *Surgery*
Kassebaum, Glen E., 226½ W. Central Ave. . . . . *Surgery*
Pettis, Arthur L., 226½ W. Central Ave. . . . . *Ophthalmology*

ELLSWORTH

O'Donnell, Alfred, Citizens State Bank Bldg. . . . . *Surgery*
O'Donnell, Henry St. Clair . . . . . *Surgery*

EMPORIA

Butcher, Thomas P., 517 Merchant St. . . . . *Surgery*
Foncannon, Frank, 515 Merchant St. . . . . *Surgery*
Granger, Wayne B., 517½ Merchant St. . . . . *Ophth., Otolaryngology*
Hovorka, Joseph J., 527 Commercial St. . . . . *Surgery*
Merideth, Clyde O., Jr., 517½ Merchant St. . . . . *Gynecology, Obstetrics*

KANSAS—Continued

FORT SCOTT
Gench, Raymond L., 209 S. Main St. . . . . *Surgery*
Young, Claud F., 209 S. Main St. . . . . *Surgery*

GARDEN CITY
Miner, Oliver W., 309½ N. Main St. . . . . *Surgery*
Sartorius, Herman C., 305 N. Main St. . . . . *Surgery*

GOODLAND
Renner, Marion J., 109 W. 11th St. . . . . *Surgery*

GREAT BEND
Russell, Marion F., 1305 Main St. . . . . *Surgery*
Zugg, Clark W., 1917 Lakin St. . . . . *Surgery*

HALSTEAD
Chesky, Victor E., 327 Chestnut St. . . . . *Surgery*
Koeneke, Irene A., 327 Chestnut St. . . . . *Surgery*

HAYS
Betthauser, Joseph R., 1100 Main St. . . . . *Surgery*
Blake, Clyde D., 1001 Main St. . . . . *Surgery*
Eddy, Murray C., 1301 Main St. . . . . *Surgery*
Hennerich, Otto A., 110 E. 8th St. . . . . *Surgery*
Reynolds, Lloyd W., 1001 Main St. . . . . *Surgery*

HILLSBORO
Eitzen, Abraham C. . . . . *Surgery*

HUTCHINSON
Brownlee, John J., 201 N. Main St. . . . . *Surgery*
Foltz, J. Eliot, 202 N. Main St. . . . . *Surgery*
Hall, Clarence W., 100 W. 1st St. . . . . *Surgery*
Hempstid, Irl E., 201 N. Main St. . . . . *Surgery*
Jones, Robert Y., 100 N. Main St. . . . . *Surgery*
Welsh, Horace G., 10 W. 22nd St. . . . . *Retired*

INDEPENDENCE
Hughbanks, James G., 219 W. Myrtle St. . . . . *Surgery*

KANSAS CITY
Barney, Louie F., 750 Minnesota Ave. . . . . *Surgery*
Davidson, Oscar W., 905 N. 7th St. . . . . *Urology*
Gray, George M., 1305 Hoel Pkwy. . . . . *Retired*
Hassig, Cecil E., 905 N. 7th St. . . . . *Ophth., Otology*
Hassig, John F., 905 N. 7th St. . . . . *Surgery*
Hesser, Herbert H., 905 N. 7th St. . . . . *Surgery*
Hill, Lee Verne, 750 Minnesota Ave. . . . . *Surgery*
Holter, Harold V., 1211 N. 7th St. . . . . *Gynecology, Obstetrics*
Laing, Maurice V., 905 N. 7th St. . . . . *Surgery*
Lowman, Richard C., 907 N. 7th St. . . . . *Surgery*
Mabie, Lot D., 905 N. 7th St. . . . . *Surgery*
McKean, Willis H., 905 N. 7th St. . . . . *Surgery*
Nesselrode, Clifford C., 907 N. 7th St. . . . . *Surgery*
Orr, Thomas G., University of Kansas Hospitals . . . . . *Surgery*
Peters, Glenn R., 907 N. 7th St. . . . . *Surgery*
Rettenmaier, Albert J., 905 N. 7th St. . . . . *Surgery*
Valk, William L., Rainbow Blvd. and 39th St. . . . . *Urology*
Walker, Maurice A., 3214 Strong Ave. . . . . *Surgery*

KANSAS—Continued

LARNED

Dillon, John A., Larned State Hospital . . . . . *Surgery*

LAWRENCE

Jones, H. Penfield, 107 E. 8th St. . . . . *Surgery*
Sudler, Mervin T., 800 Massachusetts St. . . . . *Surgery*

LIBERAL

Holcomb, Donald G., 532 N. Washington St. . . . . *Surgery*

MANHATTAN

Colt, James D., Jr., 121 S. 4th St. . . . . *Surgery*
Nelson, Barrett A., 111 S. 4th St. . . . . *Surgery*

MCPHERSON

Dyck, Arthur H., 101½ N. Main St. . . . . *Surgery*
Heaston, William C., 101½ N. Main St. . . . . *Surgery*

NEWTON

Glover, Harold M., 221 E. Broadway . . . . . *Surgery*
Grove, John Axtell, 209 E. Broadway . . . . . *Surgery*
Grove, John L., 209 E. Broadway . . . . . *Surgery*
Haury, Richard S., 210 S. Pine St. . . . . *Surgery*
Isaac, Arnold G., 209 E. Broadway. . . . . *Urology*

NORTON

Taylor, Charles F., State Sanatorium for Tuberculosis . . . *Thoracic Surgery*

ST. FRANCIS

Peck, J. Haddon A., Box 245 . . . . . *Surgery*

SALINA

Nelson, Laurence S., 119 S. 7th St. . . . . *Surgery*
Rueb, Andrew E., 105 S. 7th St. . . . . *Surgery*

SPEARVILLE

Speirs, George O., Perkins Hospital . . . . . *Surgery*

STAFFORD

Longwood, Orlin W., 115 E. Broadway . . . . . *Surgery*

TOPEKA

Bishoff, Mark L., 417 E. 6th Ave. . . . . *Surgery*
Blake, Henry S., 1008 Kansas Ave. . . . . *Surgery*
Boggs, Frank C., 901 Kansas Ave. . . . . *Ophth., Otorhinolaryngology*
Bowen, James D., 700 Kansas Ave. . . . . *Surgery*
Bowen, W. F., 700 Kansas Ave. . . . . *Surgery*
Clark, Orville R., 901 Kansas Ave. . . . . *Surgery*
Craig, Alexander C., 1000 Kansas Ave. . . . . *Retired*
Miller, Milton B., 700 Kansas Ave. . . . . *Surgery*
Mills, William Merrill, 109 W. 9th St. . . . . *Surgery*
Pfuetze, Robert E., 1008 Kansas Ave. . . . . *Gynecology, Obstetrics*
Reed, William W., 901 Kansas Ave. . . . . *Ophthalmology*
Trees, Clyde B., 1008 Kansas Ave. . . . . *Orthopedic Surgery*

WELLINGTON

Hatcher, Albert R., 508 N. Washington Ave. . . . . *Retired*
Voldeng, Karl E., 502 N. Washington St. . . . . *Surgery*

WICHITA

Biermann, William J., 114 S. Broadway . . . . . *Surgery*
Brownell, Morton E., 105 N. Main St. . . . . *Ophthalmology*
Callahan, William P., 105 S. Broadway . . . . . *Surgery*

KANSAS—Continued

WICHITA—Continued

Clark, Howard C., 200 N. Broadway . . . . . *Gynecology, Obstetrics*
Clark, John D., 200 N. Broadway . . . . . *Retired*
Cox, Wilfred, 104 W. Douglas Ave. . . . . *Surgery*
Ebright, Edwin D., 106 N. Main St. . . . . *Orthopedic Surgery*
Evans, John L., 200 E. 1st St. . . . . *Surgery*
Gardner, Alfred E., 107 W. Douglas Ave. . . . . *Surgery*
Gearhart, Alonzo P., 200 S. Market St. . . . . *Surgery*
Gillett, Wilbur G., 201 N. Main St. . . . . *Ophthalmology*
Gouldner, René M., 116 S. Main St. . . . . *Surgery*
Gsell, J. F., 116 S. Main St. . . . . *Ophth., Otorhinolaryngology*
Hiebert, A. E., 116 S. Main St. . . . . *Surgery*
Hodson, Hervey R., 106 N. Main St. . . . . *Surgery*
Horn, Harry W., 200 N. Broadway. . . . . *Surgery*
Knapp, Leslie E., 200 S. Market St. . . . . *Surgery*
Maggard, Delano I., 200 N. Broadway. . . . . *Ophth., Otorhinolaryngology*
Matassarin, Frederick W., 200 S. Market St. . . . . *Urology*
Meeker, Bruce P., 108 S. Broadway . . . . . *Surgery*
Pauley, Vern L., 107 S. Broadway . . . . . *Urology*
Rombold, Charles, 110 S. Broadway . . . . . *Orthopedic Surgery*
Seydell, Ernest M., 104 W. Douglas Ave. . . . . *Otolaryngology*
West, Ray A., 110 S. Broadway. . . . . *Gynecology, Obstetrics*
Wolfe, James E., 204 S. Main St. . . . . *Surgery*

WINFIELD

Bernstorf, Warren F., 104½ W. 9th Ave. . . . . *Surgery*
Cauble, Wilbur G., 103½ E. 9th Ave. . . . . *Surgery*
Grosjean, Wendell A., 103½ E. 9th Ave. . . . . *Surgery*
Hawke, Charles C., 104½ W. 9th Ave. . . . . *Surgery*
James, Ralph W., First National Bank Bldg. . . . . *Surgery*
Ralls, Clayton T., 104 W. 9th Ave. . . . . *Ophth., Otorhinolaryngology*
Snyder, Cecil D., 103½ E. 9th Ave. . . . . *Surgery*
Snyder, Howard E., 103½ E. 9th Ave. . . . . *Surgery*

KENTUCKY

ASHLAND

Bell, George M., 1544 Winchester Ave. . . . . *Surgery*
Gambill, William L., 1538 Winchester Ave. . . . . *Surgery*
Garred, M. D., 1500 Winchester Ave. . . . . *Surgery*
Salmon, James Marvin, 940 Dysard Hill . . . . . *Retired*
Sparks, Clyde C., 1540 Winchester Ave. . . . . *Surgery*
Williams, John D., 1540 Winchester Ave. . . . . *Ophth., Otorhinolaryngology*

BELLEVUE

Garrison, Sherwood P., 701 Fairfield Ave. . . . . *Surgery*

BOWLING GREEN

Blackburn, John H., 535 E. 10th St. . . . . *Surgery*
Funk, Jesse T., 528 E. Main St. . . . . *Surgery*
Graves, Guthrie Y., 1109 State St. . . . . *Surgery*

COVINGTON

Bledsoe, R. Walter, 535 Madison Ave. . . . . *Ophth., Otorhinolaryngology*
Mersch, Edward Bernard, 33 E. 7th St. . . . . *Surgery*
Miner, William R., 33 E. 7th St. . . . . *Urology*

KENTUCKY—Continued

COVINGTON—Continued

Northcutt, E. W., 33 E. 7th St. . . . . *Surgery*
Northcutt, Joseph D., 33 E. 7th St. . . . . *Surgery*
Pierce, W. Vinson, 33 E. 7th St. . . . . *Urology*
Reichert, Robert E., 736 Madison Ave. . . . . *Surgery*
Ryan, James A., 736 Madison Ave. . . . . *Surgery*
Vesper, Albert J., Jr., 33 E. 7th St. . . . . *Surgery*

DANVILLE

Caywood, B. Earl, 143 N. 4th St. . . . . *Surgery*
Cowan, John R., 336 W. Main St. . . . . *Surgery*

FAIRFIELD

McKenna, Henry J. . . . . *Surgery*

FRANKFORT

Baughman, Branham B., 401 W. Main St. . . . . *Surgery*

GLASGOW

Dickinson, John, S. Public Sq. . . . . *Surgery*
Follis, Clifton G., Public Sq. . . . . *Surgery*
Howard, Carl C., Times Bldg. . . . . *Surgery*
Weldon, William A., Barlow Bldg. . . . . *Otorhinolaryngology*

GREENVILLE

Simpson, Gaithel L., S. Main St. . . . . *Surgery*

HARLAN

Gunn, Milus L., 107 E. Mound St. . . . . *Ophth., Otorhinolaryngology*
Howard, E. Murphy, 206 Central St. . . . . *Surgery*

HOPKINSVILLE

Clardy, Delmas M., 901½ S. Main St. . . . . *Surgery*
Gaither, Joseph G., 7th and Main Sts. . . . . *Surgery*

LEXINGTON

Alley, Rufus C., 200 W. 2nd St. . . . . *Proctology*
Barrow, David Woolfolk, 158 W. Short St. . . . . *Surgery*
Briggs, William T., 190 N. Upper St. . . . . *Urology*
Bullock, Waller O., 190 N. Upper St. . . . . *Surgery*
Chenault, Harvey, 107 Cheapside St. . . . . *Neurological Surgery*
Dorton, Howard E., 107 Cheapside St. . . . . *Surgery*
Frey, Walter D., 200 N. Upper St. . . . . *Ophthalmology*
Garr, Charles C., 190 N. Upper St. . . . . *Orthopedic Surgery*
Grimes, Allen E., 200 W. 2nd St. . . . . *Surgery*
Johnston, Coleman C., 271 W. Short St. . . . . *Surgery*
Marks, Samuel B., 203 W. 2nd St. . . . . *Otorhinolaryngology*
McLean, C. Grandison, 109 Esplanade . . . . . *Surgery*
Pennington, William H., 190 N. Upper St. . . . . *Surgery*
Rankin, Fred W., 271 W. Short St. . . . . *Surgery*
Ray, Edward H., 203 W. 2nd St. . . . . *Urology*
Robinson, Benjamin F., 201 W. Short St. . . . . *Surgery*
Sprague, John S., 161 W. Short St. . . . . *Surgery*
Stern, Milton J., 157 W. Main St. . . . . *Ophthalmology*
Stoeckinger, Joseph A., 201 W. Short St. . . . . *Surgery*
Strode, Ernest C., 271 W. Short St. . . . . *Surgery*
Thompson, William R., 203 W. 2nd St. . . . . *Otolaryngology*
Vance, Charles A., 271 W. Short St. . . . . *Surgery*
Van Meter, J. Farra, 183 N. Upper St. . . . . *Surgery*
Whitehouse, A. J., 200 W. 2nd St. . . . . *Gynecology, Obstetrics*

KENTUCKY—Continued

LOUISVILLE

Abell, Irvin, 321 W. Broadway . . . . . *Surgery*
Abell, Irvin, Jr., 321 W. Broadway . . . . . *Surgery*
Adams, Ralph, 332 W. Broadway . . . . . *Surgery*
Allen, Ellis S., 606 S. 4th St. . . . . *Surgery*
Altman, Gustave G., 321 W. Broadway . . . . . *Surgery*
Armstrong, Charles J., 332 W. Broadway . . . . . *Surgery*
Arnold, Isaac A., 606 S. 4th St. . . . . *Surgery*
Asman, Bernard, 321 W. Broadway . . . . . *Proctology*
Asman, Henry B., 321 W. Broadway . . . . . *Proctology*
Atherton, Lytle, 321 W. Broadway . . . . . *Urology*
Aud, Guy, 321 W. Broadway . . . . . *Surgery*
Bass, Albert L., 332 W. Broadway . . . . . *Ophth., Otorhinolaryngology*
Bate, John T., 301 W. Ormsby Ave. . . . . *Surgery*
Bloch, Oscar E., 1953 Bardstown Rd. . . . . *Surgery*
Bloch, Winston N., 522 W. Ormsby Ave. . . . . *Surgery*
Bornstein, Max, 403 S. 4th St. . . . . *Ophth., Otorhinolaryngology*
Bowen, Joseph A., 332 W. Broadway . . . . . *Urology*
Bryant, Glenn W., 332 W. Broadway . . . . . *Gynecology, Obstetrics*
Bumgardner, J. Samuel, 332 W. Broadway *Ophth., Otolaryngology, Bronchoscopy*
Coon, George S., 608 S. 4th St. . . . . *Surgery*
Cox, David M., 102 Breckinridge Lane . . . . . *Surgery*
Coyle, William J., 606 S. 4th St. . . . . *Surgery*
Crosby, W. Duncan, 322 W. Broadway . . . . . *Surgery*
Dean, Walter, 608 S. 4th St.. . . . . *Ophth., Otorhinolaryngology*
Dulaney, Octavus, 321 W. Broadway . . . . . *Otorhinolaryngology*
Edelen, Charles M., 321 W. Broadway . . . . . *Surgery*
Fischer, K. Armand, 332 W. Broadway . . . . . *Orthopedic Surgery*
Frank, L. Wallace, 332 W. Broadway . . . . . *Surgery*
Fuller, J. Luther, 606 S. 4th St. . . . . *Surgery*
Grant, Owsley, 332 W. Broadway . . . . . *Urology*
Grigsby, Guy P., 321 W. Broadway . . . . . *Surgery*
Griswold, R. Arnold, 332 W. Broadway . . . . . *Surgery*
Hagan, Herbert Hart, 321 W. Broadway . . . . . *Surgery*
Hall, DeLou P., 332 W. Broadway . . . . . *Surgery*
Hancock, J. Duffy, 321 W. Broadway . . . . . *Surgery*
Henderson, Elmer L., 606 S. 4th St. . . . . *Surgery*
Henry, M. Joseph, 321 W. Broadway . . . . . *Surgery*
Hibbitt, Charles W., 321 W. Broadway . . . . . *Gynecology*
Hudson, Richard T., 332 W. Broadway . . . . . *Orthopedic Surgery*
Hume, Walter I., 332 W. Broadway . . . . . *Surgery*
Hutcherson, J. Kenneth, 606 S. 4th St. . . . . *Ophth., Otorhinolaryngology*
Imes, Pat R., 332 W. Broadway . . . . . *Surgery*
Jelsma, Franklin, 332 W. Broadway . . . . . *Neurological Surgery*
Johnson, William O., 321 W. Broadway . . . . . *Gynecology*
Joplin, Robertson O., 321 W. Broadway . . . . . *Surgery*
Leachman, George C., 332 W. Broadway . . . . . *Surgery*
Leggett, Albert E., 307 W. Broadway . . . . . *Ophthalmology*
Lich, Robert, Jr., 332 W. Broadway . . . . . *Urology*
Lukins, Joshua B., 608 S. 4th St. . . . . *Surgery*
Lukins, Lanier, 606 S. 4th St. . . . . *Surgery*
Maguire, Charles H., 332 W. Broadway . . . . . *Surgery*
Mahaffey, Herman, 608 S. 4th St. . . . . *Surgery*

KENTUCKY—Continued

LOUISVILLE—Continued

McCoy, Stephen C., 606 S. 4th St. . . . . *Urology*
Miller, Orville R., 821 S. 3rd St. . . . . *Orthopedic Surgery*
Moorman, Chapman S., 321 W. Broadway . . . . . *Urology*
Moran, Charles T., 332 W. Broadway . . . . . *Ophthalmology*
Oldham, William E., 842 Barret Ave. . . . . *Gynecology, Obstetrics*
Ortner, Alvin B., 606 S. 4th St. . . . . *Surgery*
Petty, Carlisle R., 321 W. Broadway . . . . . *Surgery*
Price, John W., Jr., 321 W. Broadway . . . . . *Surgery*
Pulskamp, Marinus H., 321 W. Broadway . . . . . *Proctology*
Richmond, Henry C. T., 608 S. 4th St. . . . . *Surgery*
Ritter, Harry N., 608 S. 4th St. . . . . *Ophth., Otorhinolaryngology*
Roles, Earl W., Fincastle Bldg. . . . . *Surgery*
Saam, Henry G., 332 W. Broadway . . . . . *Surgery*
Sanders, George B., 332 W. Broadway . . . . . *Surgery*
Sherrill, J. Garland, 321 W. Broadway . . . . . *Surgery*
Solomon, Edwin P., Jr., 332 W. Broadway . . . . . *Gynecology, Obstetrics*
Speidel, Edward, 606 S. 4th St. . . . . *Gynecology, Obstetrics*
Spurling, R. Glen, 332 W. Broadway . . . . . *Neurological Surgery*
Starr, Silas H., 332 W. Broadway . . . . . *Obstetrics*
Strickler, Frank P., 321 W. Broadway . . . . . *Surgery*
Townes, C. Dwight, 332 W. Broadway . . . . . *Ophthalmology*
Townsend, John M., 321 W. Broadway . . . . . *Urology*
Watkins, Shelton, 321 W. Broadway . . . . . *Otorhinolaryngology*
Wolfe, William C., 332 W. Broadway . . . . . *Otolaryngology*
Wood, Charles F., 332 W. Broadway . . . . . *Orthopedic Surgery*
Woodard, Robert L., 332 W. Broadway . . . . . *Orthopedic Surgery*
Wynn, Joseph J., 608 S. 4th St. . . . . *Ophth., Otorhinolaryngology*
Zimmerman, F. Buerk, 321 W. Broadway . . . . . *Ophthalmology*
Zimmerman, Leo W., 332 W. Broadway . . . . . *Gynecology, Obstetrics*

MADISONVILLE

Salmon, David L., S. Main St. . . . . *Ophth., Otorhinolaryngology*

MAYFIELD

Fuller, James T., Fuller-Gilliam Hospital . . . . . *Surgery*
Mayer, Jacob M., Mayfield Hospital . . . . . *Surgery*

MAYSVILLE

Quigley, Austin R., 33 W. 2nd St. . . . . *Surgery*

MCAFEE

Lapsley, Inez . . . . . *Retired*

MIDDLESBORO

Flowers, Samuel H., Middlesboro Hospital . . . . . *Surgery*

MURRAY

Houston, Hal E., N. 5th St. . . . . *Surgery*
McDevitt, Coleman J., 5th and Walnut Sts. . . . . *Gynecology, Obstetrics*

NEWPORT

Caldwell, J. Hadley, 33 E. 8th St. . . . . *Surgery*
Phythian, John Linton, 222 E. 6th St. . . . . *Surgery*
Quill, Laurence M., 30 E. 8th St. . . . . *Surgery*

OWENSBORO

Davis, Howell J., 115 E. 4th St. . . . . *Surgery*
Dodson, Leslie C., 103 W. 4th St. . . . . *Surgery*

KENTUCKY—Continued

OWENSBORO—Continued

Griffith, Daniel M., 207 W. 4th St. . . . . *Ophth., Otorhinolaryngology*
Milton, Thomas H., 227 St. Ann St. . . . . *Surgery*
Rash, Otway W., 115 E. 4th St. . . . . *Surgery*
Smith, E. Dargan, 227 St. Ann St. . . . . *Surgery*
Woolfolk, William L., 115 E. 4th St. . . . . *Otolaryngology*

PADUCAH

Abell, Harry D., 333 Broadway . . . . . *Ophth., Otolaryngology*
Boyd, Frank, 333 Broadway . . . . . *Surgery*
Jackson, Elbert W., 333 Broadway . . . . . *Surgery*
Pace, J. Vernon, 333 Broadway . . . . . *Surgery*
Powell, Virgil L., 1423 Broadway . . . . . *Surgery*
Reynolds, Henry G., 333 Broadway . . . . . *Ophth., Otorhinolaryngology*
Robertson, Robert W., 333 Broadway . . . . . *Surgery*

PAINTSVILLE

Akin, William E., Jr., 169 Euclid Ave. . . . . *Surgery*

PIKEVILLE

Flanary, Milton D., 108 Caroline Ave. . . . . *Surgery*
Osborne, Adam G., 504 S. Caroline Ave. . . . . *Surgery*
Vernon, Frank A., Pikeville Clinic . . . . . *Surgery*

RICHMOND

Mahaffey, Hugh, 132 N. 2nd St. . . . . *Surgery*

RUSSELLVILLE

Glenn, John P., 5th and Main Sts. . . . . *Surgery*

WINCHESTER

Doyle, George Fergison, 7 W. Lexington Ave. . . *Ophth., Otorhinolaryngology*
Guerrant, Edward O., 217 S. Main St. . . . . *Surgery*

LOUISIANA

ALEXANDRIA

Culpepper, Albert L., 226 Bolton Ave. . . . . *Surgery*
Gandy, Edward Ross, 800 DeSoto St. . . . . *Ophth., Otorhinolaryngology*
Hardy, Humphrey H., Jr., 531 DeSoto St. . . . . *Surgery*
Pearce, Maunsel B., 531 DeSoto St. . . . . *Surgery*
Texada, Blanchard H., 830 DeSoto St. . . . . *Surgery*
Wallace, R. Bruce, 900 5th St. . . . . *Surgery*

BATON ROUGE

Cook, William H., 160 3rd St. . . . . *Surgery*
Goldfain, Samuel J., 805 North Blvd. . . . . *Ophth., Otorhinolaryngology*
Hirsch, Edward Klaus, 1704 Myrtle Ave. . . . . *Surgery*
Irwin, William K., 805 North Blvd. . . . . *Surgery*
Jones, Tom Spec, 3233 Convention St. . . . . *Surgery*
McHugh, T. Jeff, 251 3rd St. . . . . *Surgery*
McKowen, John, 1704 Myrtle Ave. . . . . *Surgery*
McLaurin, James W., 251 3rd St. . . . . *Otolaryngology*
McMahon, Rhett G., 221 3rd St. . . . . *Gynecology, Obstetrics*
McVea, Charles, 160 3rd St. . . . . *Surgery*
Mullins, Julius H., 225 Main St. . . . . *Gynecology, Obstetrics*
Phillips, James Ralph, 251 3rd St. . . . . *Ophth., Otorhinolaryngology*
Voss, Charles H., 345 3rd St. . . . . *Surgery*

LOUISIANA—Continued

BOGALUSA

Harrell, William Spears, Elizabeth Sullivan Memorial Hospital . . *Surgery*
Lafferty, Elbert E., Elizabeth Sullivan Memorial Hospital . . . . *Surgery*
Slaughter, Joseph H., Elizabeth Sullivan Memorial Hospital . . . *Retired*

CROWLEY

Faulk, John W., 403 N. Parkerson Ave. . . . . *Surgery*

FERRIDAY

Pankey, Joseph H., Pankey Clinic . . . . . *Gynecology, Obstetrics*
Ratcliffe, Hall H., Ferriday Hospital . . . . *Surgery*

GRETNA

Gidman, Francis T., 621 Dolhonde St. . . . . *Surgery*

HAYNESVILLE

Rivenbark, Matthew J., 609 First East St. . . . . *Surgery*
Wolff, C. O., 609 First East St. . . . . *Surgery*

HOUMA

Ellender, Willard A., 221 E. Park Ave. . . . . *Surgery*

LAFAYETTE

Hewitt, Howard P., 306 W. St. Mary Blvd. . . . . *Gynecology, Obstetrics*
Williams, Donald B., 312 W. St. Mary Blvd. . . . . *Surgery*

LAKE CHARLES

Holcombe, R. Gordon, Jr., 1106 Ryan St. . . . . *Surgery*
Howell, Robert Patton, 711 Bilbo St. . . . . *Surgery*
Iles, D. C., 901 Ryan St. . . . . *Ophth., Otorhinolaryngology*
Moss, Olin W., 834 Ryan St. . . . . *Ophth., Otorhinolaryngology*
Moss, Walter, 220 Foster St. . . . . *Surgery*

LECOMPTE

Lett, Frank M., Box 308 . . . . . *Gynecology*

MINDEN

Smith, R. Ernest, 101½ N. Broadway . . . . . *Ophth., Otorhinolaryngology*

MONROE

Bendel, William L., 400 St. John St. . . . . *Surgery*
Coon, Henson S., 128 De Siard St. . . . . *Surgery*
Graves, James Q., 320 N. 3rd St. . . . . *Surgery*
Guerriero, Henry E., Sr., 319 Wood St. . . . . *Surgery*
Hamilton, A. Scott, 316 Catalpa St. . . . . *Orthopedic Surgery*
McKoin, Bunnie M., 321 Wood St. . . . . *Retired*
Mosely, Charley H., 207 Wood St. . . . . *Surgery*
Perot, Phanor L., 128 De Siard St. . . . . *Ophth., Otorhinolaryngology*
Rizzo, Frank P., 320 Grammont St. . . . . *Surgery*
Snelling, John G., Jr., 320 N. 3rd St. . . . . *Surgery*
Tisdale, A. Dent, 3001 S. Grand St. . . . . *Surgery*
Walsworth, James E., 108 Oak St. . . . . *Surgery*
Wright, George William, 400 St. John St. . . . . *Surgery*

NEW IBERIA

Crawford, Lewis B., 912 E. Main St. . . . . *Surgery*

NEW ORLEANS

Adiger, David, 150 Baronne St. . . . . *Gynecology, Obstetrics*
Alexander, Lucian W., 921 Canal St. . . . . *Ophth., Otorhinolaryngology*
Alldredge, Rufus H., 3439 Prytania St. . . . . *Orthopedic Surgery*
Alsobrook, Henry B., 450 Lowerline St. . . . . *Retired*

LOUISIANA—Continued

NEW ORLEANS—Continued

Anderson, Gilbert Christian, 3431 Prytania St. . . . . *Neurological Surgery*
Bahn, Charles A., 921 Canal St. . . . . *Ophthalmology*
Barnett, Jacob, 30 Newcomb Blvd. . . . . *Retired*
Beacham, Hugh T., 150 Baronne St. . . . . *Urology*
Beacham, Woodard D., 210 Baronne St. . . . . *Gynecology, Obstetrics*
Bellone, Christopher F., 921 Canal St. . . . . *Gynecology, Obstetrics*
Bloch, Emile, 921 Canal St. . . . . *Surgery*
Boyce, Frederick F., 837 Gravier St. . . . . *Surgery*
Bradburn, Muir, 1326 Foucher St. . . . . *Surgery*
Bradburn, William P., 1326 Foucher St. . . . . *Surgery*
Brewster, Hyder F., 837 Gravier St. . . . . *Ophthalmology*
Brown, Charles L., 837 Gravier St. . . . . *Otolaryngology*
Brown, Cuthbert J., 921 Canal St. . . . . *Surgery*
Burns, Edgar, 3503 Prytania St. . . . . *Urology*
Caldwell, Guy A., 3503 Prytania St. . . . . *Orthopedic Surgery*
Carter, Philips J., 150 Baronne St. . . . . *Gynecology, Obstetrics*
Cassegrain, Octave C., 210 Baronne St. . . . . *Surgery*
Cato, Frank L., Jr., 150 Baronne St. . . . . *Surgery*
Celli, Ernest, 714 Magnolia St. . . . . *Surgery*
Charbonnet, L. Sidney, Jr., 921 Canal St. . . . . *Surgery*
Chavigny, Charles N., 150 Baronne St. . . . . *Gynecology, Obstetrics*
Christman, Ralph J., 5908 Hurst St. . . . . *Surgery*
Clark, William B., 200 Carondelet St. . . . . *Ophthalmology*
Clements, Thomas E., 4926 S. Claiborne Ave. . . . . *Surgery*
Cohn, Isidore, 1522 Aline St. . . . . *Surgery*
Colclough, John A., 219 Carondelet St. . . . . *Neurological Surgery*
Cole, C. Grenes, 4938 St. Charles Ave. . . . . *Surgery*
Collins, Conrad G., 3501 Prytania St. . . . . *Gynecology, Obstetrics*
Copland, Sidney M., 1415 Delachaise St. . . . . *Surgery*
Cox, Charles L., 150 Baronne St. . . . . *Ophth., Otorhinolaryngology*
Danna, Joseph A., 2000 Tulane Ave. . . . . *Surgery*
DeBakey, Michael E., 1430 Tulane Ave. . . . . *Surgery*
Dicks, John F., 210 Baronne St. . . . . *Gynecology, Obstetrics*
Di Leo, John L., 921 Canal St. . . . . *Surgery*
Dixon, J. Leonard, 1430 Tulane Ave. . . . . *Surgery*
Echols, Dean H., 3503 Prytania St. . . . . *Neurological Surgery*
Farrior, J. Brown, 3503 Prytania St. . . . . *Otolaryngology*
Ficklen, Edward P. A., 4418 Magnolia St. . . . . *Surgery*
Fuchs, Valentine H., 200 Carondelet St. . . . . *Otorhinolaryngology*
Gage, I. Mims, 3503 Prytania St. . . . . *Surgery*
Gladden, Addley Hogan, Jr., 921 Canal St. . . . . *Retired*
Goldman, Daniel W., 3439 Prytania St. . . . . *Gynecology, Obstetrics*
Graffagnino, Peter, 837 Gravier St. . . . . *Gynecology, Obstetrics*
Green, Max M., 200 Carondelet St. . . . . *Urology*
Haik, George M., 921 Canal St. . . . . *Ophthalmology*
Hanckes, Lloyd J., 200 Carondelet St. . . . . *Surgery*
Hardy, W. Robyn, 901 Canal St. . . . . *Gynecology, Obstetrics*
Harrison, Roy B., 812 Gravier St. . . . . *Surgery*
Havard, Katharine, 921 Canal St. . . . . *Gynecology, Obstetrics*
Hebert, Aynaud F., 921 Canal St. . . . . *Surgery*
Heringman, E. Craig, Louisiana State University School of Medicine . . . . . *Surgery*

LOUISIANA—Continued

NEW ORLEANS—Continued

Irwin, Emmett L., 2809 Napoleon Ave. . . . . *Surgery*
Jacobs, Adolph, 2616 Napoleon Ave. . . . . *Gynecology, Obstetrics*
Johnson, C. Gordon, 210 Baronne St. . . . . *Gynecology, Obstetrics*
Kahle, Henry R., 150 Baronne St. . . . . *Surgery*
Kahle, P. Jorda, 150 Baronne St. . . . . *Urology*
Kaplan, Isaac W., 3439 Prytania St. . . . . *Surgery*
Karlin, Samuel, 1514 Delachaise St. . . . . *Surgery*
King, Edward L., 1521 Delachaise St. . . . . *Gynecology, Obstetrics*
Kittredge, Willoughby E., 3503 Prytania St. . . . . *Urology*
Kostmayer, Hiram W., 1430 Tulane Ave. . . . . *Gynecology*
Landfried, Charles J., 305 Baronne St. . . . . *Otorhinolaryngology*
Landry, Jerome E., 2000 Tulane Ave. . . . . *Surgery*
Landry, Lucian H., 3523 Prytania St. . . . . *Surgery*
Lapham, Maxwell E., 1430 Tulane Ave. . . . . *Obstetrics*
Leake, John P., 3420 Prytania St. . . . . *Otorhinolaryngology*
LeDoux, Lucien A., 921 Canal St. . . . . *Gynecology*
Leidenheimer, Henry, Jr., 927 Canal St. . . . . *Gynecology, Obstetrics*
Lejeune, Francis E., 3503 Prytania St. . . . . *Otorhinolaryngology*
Lescale, Maurice, 3514 Canal St. . . . . *Proctology*
Levy, Walter E., 3437 Prytania St. . . . . *Gynecology, Obstetrics*
Longacre, Alfred B., 150 Baronne St. . . . . *Surgery*
Loria, Frank L., 921 Canal St. . . . . *Surgery*
Lynch, Robert C., 2026 Audubon St. . . . . *Surgery*
Lyons, Shirley C., 200 Carondelet St. . . . . *Surgery*
Maes, Urban, 3439 Prytania St. . . . . *Surgery*
Magee, Henry C., 210 Baronne St. . . . . *Gynecology, Obstetrics*
Mahorner, Howard R., 812 Gravier St. . . . . *Surgery*
Matas, Rudolph, 3523 Prytania St. . . . . *Surgery*
Mayer, George A., 210 Baronne St. . . . . *Gynecology, Obstetrics*
McComiskey, Arthur J., 3420 Prytania St. . . . . *Otorhinolaryngology*
McIlhenny, Paul A., 1326 Foucher St. . . . . *Orthopedic Surgery*
Menville, John G., 921 Canal St. . . . . *Urology*
Metz, Waldemar R., 210 Baronne St. . . . . *Plastic Surgery*
Miangolarra, Charles J., 150 Baronne St. . . . . *Surgery*
Michel, Marshall L., Jr., 1441 Delachaise St. . . . . *Surgery*
Moor, Ruble E., 812 Gravier St. . . . . *Gynecology, Obstetrics*
Morris, Harry D., 3503 Prytania St. . . . . *Orthopedic Surgery*
Oakley, John F., 210 Baronne St. . . . . *Surgery*
Ochsner, Alton, 1430 Tulane Ave. . . . . *Surgery*
Odom, Charles B., 1521 Delachaise St. . . . . *Surgery*
O'Ferrall, John T., 3411 Prytania St. . . . . *Orthopedic Surgery*
O'Neil, Lawrence J., 921 Canal St. . . . . *Surgery*
Owens, Neal, 200 Carondelet St. . . . . *Plastic Surgery*
Penick, Rawley M., 1329 7th St. . . . . *Retired*
Penick, Rawley M., Jr., 3503 Prytania St. . . . . *Surgery*
Phillips, William D., 812 Gravier St. . . . . *Gynecology, Obstetrics*
Planche, Felix A., 921 Canal St. . . . . *Surgery*
Pratt, John G., 200 Carondelet St. . . . . *Urology*
Reddoch, Joseph W., 150 Baronne St. . . . . *Gynecology, Obstetrics*
Redler, Irving, 1421 Delachaise St. . . . . *Orthopedic Surgery*
Reed, William A., 837 Gravier St. . . . . *Urology*
Rives, James D., 3439 Prytania St. . . . . *Surgery*

LOUISIANA—Continued

NEW ORLEANS—Continued

Romano, Samuel A., 150 Baronne St. . . . . *Surgery*
Salatich, Peter B., 921 Canal St. . . . . *Gynecology, Obstetrics*
Sanders, John T., 4414 Magnolia St. . . . . *Surgery*
Schlesinger, Lee C., 3439 Prytania St. . . . . *Orthopedic Surgery*
Sellers, Thomas B., 4414 Magnolia St. . . . . *Gynecology, Obstetrics*
Sharp, Robert F., 200 Carondelet St. . . . . *Urology*
Simon, H. Theodore, 2000 Tulane Ave. . . . . *Orthopedic Surgery*
Sims, H. Vernon, 200 Carondelet St. . . . . *Gynecology*
Smith, Victor C., 200 Carondelet St. . . . . *Ophthalmology*
Souchon, Edmond, 228 St. Charles St. . . . . *Surgery*
Souchon, Marion S., 228 St. Charles St. . . . . *Surgery*
Stadiem, M. Lyon, 210 Baronne St. . . . . *Surgery*
Steiner, Melvin D., 3439 Prytania St. . . . . *Gynecology, Obstetrics*
Storck, Ambrose H., 837 Gravier St. . . . . *Surgery*
Strug, Lawrence H., 3439 Prytania St. . . . . *Surgery*
Talbot, Paul T., 1430 Tulane Ave. . . . . *Retired*
Taquino, George J., 210 Baronne St. . . . . *Otorhinolaryngology*
Thomas, Edward Perry, 3439 Prytania St. . . . . *Gynecology, Obstetrics*
Tomskey, Gilbert C., Richards Bldg. . . . . *Urology*
Tyrone, Curtis, 3503 Prytania St. . . . . *Gynecology, Obstetrics*
Vickery, Eugene B., 200 Carondelet St. . . . . *Urology*
Vincent, Richard W., 3439 Prytania St. . . . . *Plastic Surgery*
Wagner, William A., 200 Carondelet St. . . . . *Otolaryngology*
Weed, John C., 3503 Prytania St. . . . . *Gynecology, Obstetrics*
Weil, Arthur I., 3439 Prytania St. . . . . *Otolaryngology*
Zander, Edwin L., 1343 Annunciation St. . . . . *Gynecology, Obstetrics*

OPELOUSAS

Shute, Frank C., Jr., 214 S. Court St. . . . . *Surgery*

PINEVILLE

Ewing, Fayette C., "Nosegay" . . . . . *Retired*

PLAQUEMINE

Barker, William E., Jr., 230 Eden St. . . . . *Surgery*
Spedale, Rhodes J., Wilbert Bldg. . . . . *Surgery*

RUSTON

Green, Marvin T., James Bldg. . . . . *Surgery*

SHREVEPORT

Abramson, Paul D., 1130 Louisiana Ave. . . . . *Surgery*
Allums, William B., 2622 Greenwood Rd. . . . . *Urology*
Bean, Dorf, 624 Travis St. . . . . *Ophth., Otorhinolaryngology*
Black, Charles L., 1240 Texas Ave. . . . . *Surgery*
Brown, J. Richard, 2622 Greenwood Rd. . . . . *Surgery*
Brown, Wallace H., 803 Jordan St. . . . . *Surgery*
Bush, Thomas J., 509 Marshall St. . . . . *Surgery*
Caldwell, Gene D., 803 Jordan St. . . . . *Orthopedic Surgery*
Crain, Alfred P., 624 Travis St. . . . . *Surgery*
Eddy, James H., Jr., 624 Travis St. . . . . *Surgery*
Garrett, George G., 940 Margaret Pl. . . . . *Surgery*
Gilmer, Peachy R., 1114 Louisiana Ave. . . . . *Thoracic Surgery*
Gorton, Levin W., 803 Jordan St. . *Ophth., Otorhinolaryngology, Bronchoscopy*
Gray, Leon F., 509 Marshall St. . . . . *Ophthalmology*
Harris, Erle W., 708 Cotton St. . . . . *Surgery*

LOUISIANA—Continued

SHREVEPORT—Continued

Harrison, Harlon W., 1114 Louisiana Ave. . . . . *Thoracic Surgery*
Heard, Joseph E., 1130 Louisiana Ave. . . . . *Surgery*
Hendrick, John A., 1006 Highland Ave. . . . . *Surgery*
Ilgenfritz, Hugh C., 803 Jordan St. . . . . *Surgery*
Johns, Barron, 1006 Highland Ave. . . . . *Surgery*
Knoepp, Louis F., 5900 Line Ave. . . . . *Surgery*
La Rue, Claude L., 1030 Highland Ave. . . . . *Ophth., Otorhinolaryngology*
Le Doux, Morris Stirling, 1030 Highland Ave. . . . . *Surgery*
Oxford, Theodore M., 1833 Line Ave. . . . . *Orthopedic Surgery*
Pirkle, Lewis H., 708 Cotton St. . . . . *Retired*
Reed, Carson R., Jr., 1833 Line Ave. . . . . *Orthopedic Surgery*
Rigby, Owen C., 624 Travis St. . . . . *Surgery*
Riggs, Ralph H., 624 Travis St. . . . . *Otorhinolaryngology*
Rougon, Isidore B., 803 Jordan St. . . . . *Urology*
Smith, Thomas J., 803 Jordan St. . . . . *Surgery*
Stamper, Jesse R., 803 Jordan St. . . . . *Urology*
Vaughan, Herbert H., Jr., 2622 Greenwood Rd. . . . . *Surgery*
Wilkinson, Joel A., 1130 Louisiana Ave. . . . . *Ophth., Otolaryngology*
Willis, James Clinton, Jr., 2622 Greenwood Rd. . . . . *Surgery*

SLIDELL

Martinez, D. Benjamin, Route 1, Box 140B . . . . . *Retired*

SULPHUR

Seale, W. A. K., 401 S. Irwin St. . . . . *Surgery*

WINNFIELD

Wright, Roy W., 109 Jones St. . . . . *Surgery*

MAINE

ALFRED

Brock, Henry H. . . . . *Retired*

AUBURN

Cox, William V., 133 Court St. . . . . *Surgery*
Goodwin, Ralph A., 56 Denison St. . . . . *Surgery*

AUGUSTA

Small, Harold E., 31 Grove St. . . . . *Surgery*

BANGOR

Blaisdell, Carl E., 47 Broadway . . . . . *Urology*
Herlihy, Edward L., 159 State St. . . . . *Surgery*
Mason, Luther S., 109 State St. . . . . *Surgery*
Munce, Richard T., 205 French St. . . . . *Surgery*
Peters, William C. . . . . *Retired*
Ridlon, Magnus, 99 Broadway . . . . . *Surgery*
Silsby, Samuel S., 11 Ohio St. . . . . *Orthopedic Surgery*
Woodcock, Allan, 35 2nd St. . . . . *Orthopedic Surgery*

BAR HARBOR

Coffin, Silas A., 39 High St. . . . . *Surgery*
Morrison, Charles C., Jr., 56 Cottage St. . . . . *Surgery*
Weymouth, Raymond E., 194 Main St. . . . . *Surgery*

BATH

Fuller, Edwin M., 117 Front St. . . . . *Surgery*
Kershner, Warren E., 117 Front St. . . . . *Ophth., Otorhinolaryngology*
Stott, Ardenne A., 117 Front St. . . . . *Surgery*

MAINE—Continued

BELFAST
Stevens, Carl H., 1 Court St. . . . . *Surgery*

BOOTHBAY HARBOR
Gregory, George A., 2 Commercial St. . . . . *Surgery*
Gregory, Philip O., 8 Commercial St. . . . . *Surgery*
Turner, Oliver W. . . . . *Retired*

BRUNSWICK
Macomber, Donald, R. F. D. Star Route . . . . . *Retired*

CALAIS
Bunker, Willard H., 281 Main St. . . . . *Surgery*
Cobb, Norman E., 339 Main St. . . . . *Surgery*
Miner, Walter N., Calais Hospital . . . . . *Surgery*
Webber, Samuel R., 136 Main St. . . . . *Surgery*

CARIBOU
Gregory, Frederick L., 16 High St. . . . . *Surgery*

DIXFIELD
Elsemore, Dexter E., 11 Main St. . . . . *Surgery*

FARMINGTON
Brinkman, Harry, 47 Perham St. . . . . *Surgery*

FORT FAIRFIELD
Kimball, Herrick C., 154 Main St. . . . . *Surgery*

GARDINER
Bull, Frank B., 72 Church St. . . . . *Surgery*
Hurd, Allan C., 72 Church St. . . . . *Ophth., Otolaryngology*

HOULTON
Hogan, Chester F., 62 Main St. . . . . *Ophth., Otolaryngology*
Johnson, Gordon N., 55 Main St. . . . . *Surgery*

LEWISTON
Call, Ernest V., 118 Pine St. . . . . *Surgery*
Clapp, Waldo A., 215 College St. . . . . *Surgery*
Fahey, William J., 17 Frye St. . . . . *Surgery*
Gauvreau, Horace L., 82 Pine St. . . . . *Surgery*
Goldman, Morris E., 487 Main St. . . . . *Surgery*

LIVERMORE FALLS
Pratt, Harold S., 18 Church St. . . . . *Surgery*

MEDOMAK
Friedman, Leo V. . . . . *Retired*

ORONO
Adams, Asa C., 68 Main St. . . . . *Surgery*

PORTLAND
Asali, Louis A., 29 Deering St. . . . . *Surgery*
Beach, S. Judd, 704 Congress St. . . . . *Ophthalmology*
Bradford, William H., 133 Coyle St. . . . . *Surgery*
Bramhall, Theodore C., 704 Congress St. . . . . *Gynecology, Obstetrics*
Cousins, William L., 28 Norwood St. . . . . *Retired*
Cragin, Charles Langmaid, 831 Congress St. . . . . *Surgery*
Cummings, George O., 47 Deering St. . . . . *Otolaryngology*
Dunham, Carl E., 201 State St. . . . . *Gynecology, Obstetrics*
Files, Ernest W., 201 State St. . . . . *Gynecology*
Fisher, Stanwood E., 338 Spring St. . . . . *Otolaryngology*

MAINE—Continued

PORTLAND—Continued

Getchell, Ralph A., 690 Congress St. . . . . *Surgery*
Gordon, Charles H., 46 Deering St. . . . . *Otorhinolaryngology*
Hanlon, Francis W., 46 Deering St. . . . . *Surgery*
Hathcock, Thomas A., 331 Verana St. . . . . *Surgery*
Holt, William, 14 Deering St. . . . . *Surgery*
Huntress, Roderick L., 10 Congress Sq. . . . . *Urology*
Johnson, Henry P., 32 Deering St. . . . . *Otorhinolaryngology*
Leighton, Wilbur F., 192 State St. . . . . *Surgery*
Lothrop, Eaton S., 690 Congress St. . . . . *Surgery*
Maltby, George L., 29 Deering St. . . . . *Neurological Surgery*
Martin, Thomas A., 31 State St. . . . . *Orthopedic Surgery*
McManamy, Eugene P., 39 Deering St. . . . . *Surgery*
Morrison, Alvin A., 57 Deering St. . . . . *Surgery*
O'Donnell, Eugene E., 32 Deering St. . . . . *Surgery*
Ottum, Alvin E., 31 Deering St. . . . . *Gynecology, Obstetrics*
Parker, James M., 31 Deering St. . . . . *Surgery*
Peters, Clinton N., 10 Congress Sq. . . . . *Urology*
Pingree, Harold A., 131 State St. . . . . *Orthopedic Surgery*
Robinson, Carl M., 31 Deering St. . . . . *Surgery*
Thompson, Philip P., 704 Congress St. . . . . *Surgery*
Tibbetts, George A., 519 Cumberland Ave. . . . . *Surgery*
Webber, Isaac M., 29 Deering St. . . . . *Surgery*
Wellington, J. Foster, 655 Congress St. . . . . *Urology*

PRESQUE ISLE

Boone, Storer W., 194 Main St. . . . . *Surgery*

ROCKLAND

Fogg, Neil A., 38 Union St. . . . . *Surgery*
Jameson, C. Harold, 463 Main St. . . . . *Surgery*

RUMFORD

McCarty, Eugene M., 82 Maine Ave. . . . . *Surgery*
Royal, Albert P., Jr., 82 Maine Ave. . . . . *Surgery*

SACO

Mahaney, William F., 338 Main St. . . . . *Surgery*

SANFORD

Cobb, Stephen A., 28 Winter St. . . . . *Surgery*

SKOWHEGAN

Reed, Howard L., 68 Water St. . . . . *Surgery*
Young, George E., 159 Water St. . . . . *Surgery*

SOUTH PORTLAND

Drummond, Joseph B., 10 Ship Channel Rd. . . . . *Retired*

WATERVILLE

Bisson, Napoleon, 28 Common St. . . . . *Surgery*
Flanders, Merton N., 177 Main St. . . . . *Otolaryngology*
Guite, L. Armand, 27 Main St. . . . . *Surgery*
Hill, Frederick T., 177 Main St. . . . . *Otolaryngology*
Hill, Howard F., 179 Main St. . . . . *Ophthalmology*
McQuillan, Arthur H., 177 Main St. . . . . *Surgery*
Reynolds, Ralph L., 101 Main St. . . . . *Surgery*
Risley, Edward H., 27 College Ave. . . . . *Surgery*

MARYLAND

ANNAPOLIS

Anderson, Albert L., Lafayette and Southgate Aves. . . . . *Surgery*
Hooker, Donald H., 53 Cornhill St. . . . . *Surgery*

BALTIMORE

Adams, Thurston R., University Hospital . . . . . *Surgery*
Ashworth, John W., Jr., 1129 St. Paul St. . . . . *Surgery*
Aycock, Thomas Bayron, 101 W. Read St. . . . . *Surgery*
Bagley, Charles, Jr., 2 E. Read St. . . . . *Neurological Surgery*
Barnaby, John W., 405 N. Charles St. . . . . *Surgery*
Bawden, George A., 101 W. Read St. . . . . *Surgery*
Bennett, George E., 4 E. Madison St. . . . . *Orthopedic Surgery*
Bergland, John M., 1014 St. Paul St. . . . . *Obstetrics*
Bernheim, Bertram M., 2424 Eutaw Pl. . . . . *Surgery*
Blake, Charles F., 20 E. Preston St. . . . . *Surgery*
Blake, Herbert C., 101 W. Read St. . . . . *Surgery*
Blalock, Alfred, Johns Hopkins Hospital . . . . . *Surgery*
Bongardt, Henry F., 201 W. Madison St. . . . . *Surgery*
Bordley, James, Jr., 330 N. Charles St. . . . . *Ophth., Otorhinolaryngology*
Bowe, Dudley P., 2 W. Read St. . . . . *Obstetrics*
Bowyer, Thomas S., 101 W. Read St. . . . . *Gynecology*
Boyd, Kenneth B., 1011 N. Charles St. . . . . *Gynecology, Obstetrics*
Brady, Leo, 101 W. Read St. . . . . *Gynecology*
Brager, Simon, 1800 N. Charles St. . . . . *Surgery*
Brantigan, Otto C., 104 W. Madison St. . . . . *Surgery*
Breitstein, Moses L., 1213 Eutaw Pl. . . . . *Otolaryngology*
Brown, James, Jr., 101 W. Read St. . . . . *Gynecology, Obstetrics*
Burnam, Curtis F., 1418 Eutaw Pl. . . . . *Surgery*
Burns, Harold H., 529 N. Charles St. . . . . *Surgery*
Casler, DeWitt B., 13 W. Chase St. . . . . *Gynecology*
Chambers, Thomas R., 18 W. Franklin St. . . . . *Surgery*
Chance, Lester T., 11 E. Chase St. . . . . *Surgery*
Chenowith, Robert F., 1127 St. Paul St. . . . . *Surgery*
Clapp, Clyde A., 513 N. Charles St. . . . . *Ophthalmology*
Clemson, Earle P., 15 W. Mount Vernon Pl. . . . . *Gynecology, Obstetrics*
Coblentz, Richard G., 2 E. Read St. . . . . *Neurological Surgery*
Cohn, L. Clarence, 3301 N. Charles St. . . . . *Surgery*
Connolly, Harry J., 115 E. Eager St. . . . . *Surgery*
Cotton, Albertus, 101 E. Preston St. . . . . *Orthopedic Surgery*
Coughlan, Stuart G., 11 E. Chase St. . . . . *Surgery*
Councill, Wilford A. H., 7 E. Mount Royal Ave. . . . . *Urology*
Crocker, Melvin H., 7 W. Biddle St. . . . . *Surgery*
Cullen, Thomas S., 20 E. Eager St. . . . . *Abdominal Surgery*
Davis, Hoagland C., 405 N. Charles St. . . . . *Ophth., Otorhinolaryngology*
Davis, W. Bowdoin, 701 Cathedral St. . . . . *Plastic Surgery*
Deckert, W. Allen, 1127 St. Paul St. . . . . *Gynecology, Obstetrics*
Diehl, William K., 11 E. Chase St. . . . . *Gynecology*
Dodd, William A., 11 E. Chase St. . . . . *Gynecology, Obstetrics*
Douglass, Louis H., University Hospital . . . . . *Obstetrics*
Dumler, John C., 101 W. Read St. . . . . *Gynecology*
Edmunds, Page, University Hospital . . . . . *Surgery*
Edwards, C. Reid, 101 W. Read St. . . . . *Surgery*
Edwards, Monte, 101 W. Read St. . . . . *Proctology*
Evans, Eugene R., 1 Liberty Pkwy. . . . . *Surgery*

MARYLAND—Continued

BALTIMORE—Continued

Finney, George G., 2947 St. Paul St. . . . . *Surgery*
Finney, John M. T., Jr., 2947 St. Paul St. . . . . *Surgery*
Fisher, William A., 715 Park Ave. . . . . *Surgery*
Fleck, Harvey K., 513 Cathedral St. . . . . *Ophthalmology*
Follis, Richard H., Sr., 30 Whitefield Rd. . . . . *Retired*
Fried, Hiram, 101 W. Read St. . . . . *Surgery*
Friedenwald, Harry, 1212 Eutaw Pl. . . . . *Ophthalmology*
Friedenwald, Jonas S., 1212 Eutaw Pl. . . . . *Ophthalmology*
Galvin, Thomas K., 113 W. Monument St. . . . . *Gynecology*
Gardner, William S., 1025 N. Calvert St. . . . . *Gynecology*
Garlick, William Lynnewood, 2 W. Read St. . . . . *Surgery*
Geraghty, William R., 10 E. Biddle, St. . . . . *Surgery*
Gilmore, William E., 108 E. 33rd St. . . . . *Surgery*
Goldbach, Leo J., 6 E. Eager St. . . . . *Ophthalmology*
Goldstein, Albert E., 3505 N. Charles St. . . . . *Urology*
Goodman, Jerome E., 809 Cathedral St. . . . . *Surgery*
Govatos, George, 101 W. Read St. . . . . *Surgery*
Granoff, Hyman L., 2240 Eutaw Pl. . . . . *Surgery*
Grose, William E., 19 W. Chase St. . . . . *Surgery*
Gutman, Isaac, 817 St. Paul St. . . . . *Orthopedic Surgery*
Haines, John S., 11 E. Chase St. . . . . *Urology*
Hanrahan, Edward M., 1201 N. Calvert St. . . . . *Plastic Surgery*
Hayward, Eugene H., 115 E. Eager St. . . . . *Surgery*
Healy, Robert F., 101 W. Read St. . . . . *Surgery*
Hogan, John F., 7 E. Preston St. . . . . *Urology*
Hull, Harry C., 101 W. Read St. . . . . *Surgery*
Hundley, J. Mason, Jr., 101 W. Read St. . . . . *Gynecology*
Hunner, Guy L., 101 W. Read St. . . . . *Gynecology*
Hutchins, Amos F., 1227 N. Calvert St. . . . . *Urology*
Hutchins, Elliott H., 1227 N. Calvert St. . . . . *Surgery*
Hyman, Calvin, 2356 Eutaw Pl. . . . . *Surgery*
Iliff, Charles E., 12 W. Read St. . . . . *Ophthalmology*
Jeradi, Joseph Victor, 1800 N. Charles St. . . . . *Surgery*
Johnson, Edward S., 1123 St. Paul St. . . . . *Surgery*
Johnston, C. Frederick, Jr., 11 E. Chase St. . . . . *Surgery*
Kemler, Joseph I., 1908 Eutaw Pl. . . . . *Ophth., Otorhinolaryngology*
Kieffer, Richard F., 15 E. Fayette St. . . . . *Surgery*
Kirby, Francis J., 110 E. North Ave. . . . . *Surgery*
Klotz, Ben, 817 St. Paul St. . . . . *Urology*
Knox, J. H. Mason, III, 2919 St. Paul St. . . . . *Surgery*
Kolodner, Louis J., 1109 N. Calvert St. . . . . *Surgery*
Koons, Earle W., 1202 St. Paul St. . . . . *Surgery*
Koontz, Amos R., 1014 St. Paul St. . . . . *Surgery*
Laroque, Herbert E., 1800 N. Charles St. . . . . *Ophthalmology*
Leonard, Veader N., 7400 York Rd. . . . . *Retired*
Lewison, Edward F., 719 N. Charles St. . . . . *Surgery*
Little, Luther E., 10 W. Madison St. . . . . *Surgery*
Lloyd, Oliver S., 701 Cathedral St. . . . . *Surgery*
Locher, Roy W., 31 E. North Ave. . . . . *Surgery*
Longmire, William P., Jr., Johns Hopkins Hospital . . . . . *Surgery*
Looper, Edward A., 104 W. Madison St. . . . . *Otolaryngology*
Lumpkin, William R., 1011 N. Charles St. . . . . *Surgery*

MARYLAND—Continued

BALTIMORE—Continued

Lupo, Deonis M., 11 E. Chase St. . . . . *Surgery*
MacLean, Angus L., 1201 N. Calvert St. . . . . *Ophthalmology*
Marek, Charles Bernard, 101 W. Read St. . . . . *Gynecology*
Maxson, Charles W., 2 W. Read St. . . . . *Surgery*
McElwain, Howard B., 31 E. North Ave. . . . . *Surgery*
McKenzie, W. Raymond, 101 W. Read St. . . . . *Otorhinolaryngology*
McLanahan, Samuel, 108 E. 33rd St. . . . . *Surgery*
McNally, Hugh B., 101 W. Read St. . . . . *Obstetrics*
Mech, Karl F., 11 E. Chase St. . . . . *Surgery*
Mitchell, George W., 11 E. Chase St. . . . . *Otolaryngology*
Morris, Frank K., 11 E. Chase St. . . . . *Gynecology, Obstetrics*
Neill, William, Jr., 1418 Eutaw Pl. . . . . *Gynecology*
Nelson, James W., 1120 St. Paul St. . . . . *Surgery*
Ney, Grover C., 2401 Linden Ave. . . . . *Surgery*
Nichols, Firmadge K., 2 W. Read St. . . . . *Gynecology, Obstetrics*
Novak, Emil, 26 E. Preston St. . . . . *Gynecology*
Novey, M. Alexander, 6210 Biltmore Ave. . . . . *Retired*
O'Rourk, Thomas R., 104 W. Madison St. . . . . *Ophth., Otorhinolaryngology*
Pessagno, Daniel J., 101 W. Read St. . . . . *Surgery*
Phelps, Winthrop M., 3038 St. Paul St. . . . . *Orthopedic Surgery*
Pillsbury, Harold C., 31 E. North Ave. . . . . *Surgery*
Pound, John C., 2 W. Read St. . . . . *Rhinolaryngology*
Proctor, Donald F., Johns Hopkins Hospital . . . . . *Otolaryngology*
Proctor, Samuel E., 1123 St. Paul St. . . . . *Surgery*
Radman, H. Melvin, 2525 Eutaw Pl. . . . . *Gynecology, Obstetrics*
Raskin, Moses, 817 St. Paul St. . . . . *Ophth., Otorhinolaryngology*
Ravitch, Mark M., Johns Hopkins Hospital . . . . . *Surgery*
Reeder, J. Dawson, 700 W. 40th St. . . . . *Retired*
Reese, J. Morris, 101 W. Read St. . . . . *Obstetrics*
Reifschneider, Charles A., 104 W. Madison St. . . . . *Surgery*
Reifschneider, Herbert E., 104 W. Madison St. . . . . *Surgery*
Richardson, Edward H., 9 E. Chase St. . . . . *Gynecology*
Ridgely, Irwin O., 201 W. Madison St. . . . . *Surgery*
Rienhoff, William F., Jr., 1201 N. Calvert St. . . . . *Surgery*
Rigdon, Henry L., 104 W. Madison St. . . . . *Surgery*
Rogers, Harry L., 101 E. Preston St. . . . . *Orthopedic Surgery*
Rowland, James M. H., 1118 St. Paul St. . . . . *Retired*
Rysanek, William J., Jr., 1013 N. Calvert St. . . . . *Gynecology, Obstetrics*
Rytina, Anton G., 5003 St. Albans Way . . . . . *Retired*
Sachs, Louis, 1701 Eutaw Pl. . . . . *Surgery*
Savage, John E., 101 W. Read St. . . . . *Obstetrics*
Scarborough, C. Parke, 1123 St. Paul St. . . . . *Plastic Surgery*
Schaefer, Otto, 920 St. Paul St. . . . . *Ophthalmology*
Schenker, Paul, 2424 Eutaw Pl. . . . . *Surgery*
Shackelford, Richard T., 18 E. Eager St. . . . . *Surgery*
Sheppard, Robert C., 11 E. Chase St. . . . . *Surgery*
Shipley, Arthur M., 507 Edgevale Rd. . . . . *Surgery*
Siegel, Isadore A., 2309 Eutaw Pl. . . . . *Gynecology, Obstetrics*
Silberman, David, 1411 Eutaw Pl. . . . . *Gynecology*
Slack, Henry R., Jr., 1100 N. Charles St. . . . . *Otolaryngology*
Smith, Edward P., 920 St. Paul St. . . . . *Gynecology, Obstetrics*
Stafford, Edward S., 11 E. Chase St. . . . . *Surgery*

MARYLAND—Continued

BALTIMORE—Continued

Stewart, George A., 3301 N. Charles St. . . . . *Surgery*
Stone, Douglas H., 2919 St. Paul St. . . . . *Surgery*
Stone, Harvey B., 18 W. Franklin St. . . . . *Surgery*
Sullivan, Sullins G., 1127 St. Paul St. . . . . *Surgery*
Tarun, William, 2309 Kenoah Rd. . . . . *Ophthalmology*
Tiemeyer, Arthur C., 101 W. Monument St. . . . . *Gynecology, Obstetrics*
Toulson, William H., 101 W. Read St. . . . . *Urology*
Ullman, Alfred, 1712 Eutaw Pl. . . . . *Surgery*
Underhill, Albert J., 1800 N. Charles St. . . . . *Urology*
Vest, Cecil W., 1014 St. Paul St. . . . . *Abdominal Surgery*
Voshell, Allen F., 101 W. Read St. . . . . *Orthopedic Surgery*
Walker, William Wallace, 101 W. Read St. . . . . *Surgery*
Wallenstein, Sydney, 2042 Eutaw Pl. . . . . *Urology*
Ward, Grant E., 101 W. Read St. . . . . *Surgery*
Weinberg, J. Arthur, 1208 Eutaw Pl. . . . . *Surgery*
Whitham, Lloyd B., 700 N. Charles St. . . . . *Ophthalmology*
Wilder, Earle M., 1719 Eutaw Pl. . . . . *Gynecology, Obstetrics*
Wise, Walter D., 1120 St. Paul St. . . . . *Surgery*
Wood, Austin H., 101 W. Read St. . . . . *Urology*
Yeager, George H., 101 W. Read St. . . . . *Surgery*
Zinn, Waitman F., 101 W. Read St. . . . . *Otolaryngology*
Zuravin, Meyer H., 2231 Eutaw Pl. . . . . *Urology*

BETHESDA

Beck, Carl, 5121 Edgemoor Lane . . . . . *Retired*

CHEVY CHASE

Hungerford, Vincent Brewer, 209 Primrose St. . . . . *Surgery*

CUMBERLAND

Enfield, Samuel E., 116 S. Liberty St. . . . . *Surgery*
Faw, Wylie M., Jr., 5 Washington St. . . . . *Surgery*
Gracie, William A., 122 S. Centre St. . . . . *Surgery*
Grove, Donald B., 443½ Cumberland St. . . . . *Surgery*
Hawkins, Arthur H., 122 S. Centre St. . . . . *Surgery*
Hodges, W. Royce, 122 S. Centre St. . . . . *Abdominal Surgery*
McLean, James E., 49 Greene St. . . . . *Surgery*
Tolson, Howard L., 122 S. Centre St. . . . . *Urology*
Wilson, Frank Minium, 122 S. Centre St. . . . . *Surgery*
Zimmermann, Charles C., 105 S. Centre St. . . . . *Surgery*

EARLEVILLE

Wright, Arthur M. . . . . *Surgery*

EASTON

Ambler, John T. B., 214 E. Dover St. . . . . *Surgery*
Kinnamon, Howard F., Goldsborough St. . . . . *Orthopedic Surgery*
Noble, William D., 214 Dover St. . . . . *Surgery*
Palmer, William N., Washington St. . . . . *Surgery*
Schneider, John F., 214 Dover St. . . . . *Surgery*

FREDERICK

Smith, William M., 7 E. Church St. . . . . *Surgery*
Thomas, Edward P., 7 E. Church St. . . . . *Surgery*
White, Byron D., 35 E. Church St. . . . . *Obstetrics*
Worthington, Frank D., 228 N. Market St. . . . . *Surgery*

MARYLAND—Continued

HAGERSTOWN
Baptisti, Arthur, Jr., 214 N. Potomac St. . . . . *Gynecology, Obstetrics*
Brumback, Lynn H., 170 W. Washington St. . . . . *Surgery*
Dwyer, James R., 245 N. Potomac St. . . . . *Surgery*
Hauver, Richard V., 138 W. Washington St. . . . . *Surgery*
Smith, W. Hamilton, 138 W. Washington St. . . . . *Otolaryngology*
Wroth, Peregrine, Jr., 131 W. Washington St. . . . . *Surgery*

HAVRE DE GRACE
Foley, Charles J., 327 S. Union Ave. . . . . *Surgery*

MARION STATION
Coulbourn, George C. . . . . *Surgery*

NORTH EAST
Cantwell, Harry A., Cecil Ave. . . . . *Surgery*

POMONKEY
Owens, Edmund Burt . . . . . *Retired*

RIDERWOOD
Homer, Harry L. . . . . *Retired*

SALISBURY
Fisher, Charles T., 300 N. Division St. . . . . *Surgery*
Gillis, Marion H., 204 Walnut St. . . . . *Ophthalmology*
Insley, Philip A., Main St. . . . . *Surgery*
Long, William B., 504 N. Division St. . . . . *Surgery*
Nock, Randolph M., 112 Broad St. . . . . *Surgery*
Rademaker, Lee A., 112 W. Main St. . . . . *Surgery*

SILVER SPRING
Calvert, Read N., 7894 Georgia Ave. . . . . *Surgery*
Robben, John Otto, 7930 Georgia Ave. . . . . *Surgery*

MASSACHUSETTS

ADAMS
Howe, Byron E., 6 Center St. . . . . *Surgery*

AMESBURY
Hines, Clarence R., 39 Market St. . . . . *Surgery*

ARLINGTON
Carroll, Walter J. E., 5 Chestnut St. . . . . *Otorhinolaryngology*

ATTLEBORO
Bixby, H. Irving, 21 Park St. . . . . *Surgery*
Reese, John A., 21 Park St. . . . . *Surgery*

BEVERLY
Alt, Richard E., 1 Monument Sq. . . . . *Surgery*
Johnson, Peer P., 1 Monument Sq. . . . . *Surgery*

BOSTON
Abramson, Daniel, 127 Bay State Rd. . . . . *Gynecology, Obstetrics*
Adams, Herbert D., 605 Commonwealth Ave. . . . . *Surgery*
Adams, John D., 43 Bay State Rd. . . . . *Orthopedic Surgery*
Adams, Letitia Douglas, 15 Bay State Rd. . . . . *Surgery*
Adams, Ronald W., 520 Commonwealth Ave. . . . . *Surgery*
Aitken, Alexander P., 520 Commonwealth Ave . . . . *Orthopedic Surgery*
Albright, Hollis L., 412 Beacon St. . . . . *Surgery*

MASSACHUSETTS—Continued

BOSTON—Continued

Alden, Carmi R., 270 Commonwealth Ave. . . . . *Gynecology, Obstetrics*
Allen, Arthur W., 266 Beacon St. . . . . *Surgery*
Babcock, Harold L., 99 Bay State Rd. . . . . *Otology*
Balch, Franklin G., 330 Dartmouth St. . . . . *Surgery*
Balch, Franklin G., Jr., 330 Dartmouth St. . . . . *Surgery*
Banas, Felicia A., 15 Bay State Rd. . . . . *Surgery*
Barney, J. Dellinger, 374 Marlborough St. . . . . *Urology*
Bartlett, Marshall K., 264 Beacon St. . . . . *Surgery*
Barton, Frank E., 29 Bay State Rd. . . . . *Surgery*
Bearse, Carl, 483 Beacon St. . . . . *Surgery*
Belson, Maurice O., 311 Commonwealth Ave. . . . . *Gynecology, Obstetrics*
Benedict, Edward B., 32 Fruit St. . . . . *Endoscopy*
Berlin, David D., 400 Commonwealth Ave. . . . . *Surgery*
Blodgett, James B., 721 Huntington Ave. . . . . *Surgery*
Boland, Benedict F., 270 Commonwealth Ave. . . . . *Gynecology*
Bourgeois, George A., 270 Commonwealth Ave. . . . . *Gynecology, Obstetrics*
Bouvé, Howard A., 520 Commonwealth Ave. . . . . *Surgery*
Boyd, Herbert D., 687 Boylston St. . . . . *Surgery*
Boyd, Phillips L., 687 Boylston St. . . . . *Surgery*
Breslin, John G., 19 Monument Ave. . . . . *Surgery*
Brett, A. Leo, 270 Commonwealth Ave. . . . . *Orthopedic Surgery*
Bristol, Delos J., Jr., 319 Longwood Ave. . . . . *Obstetrics*
Broderick, Thomas F., 503 Beacon St. . . . . *Orthopedic Surgery*
Brodny, Max L., 520 Beacon St. . . . . *Urology*
Browder, Newton C., 520 Commonwealth Ave. . . . . *Surgery*
Brown, Lloyd T., 372 Marlborough St. . . . . *Orthopedic Surgery*
Browne, William E., 587 Beacon St. . . . . *Surgery*
Bruce, J. Baldwin, 17 Court St. . . . . *Retired*
Buddington, Weston T., 12 Bay State Rd. . . . . *Urology*
Burnett, Joseph H., 520 Commonwealth Ave. . . . . *Surgery*
Campbell, Alexander J. A., 520 Commonwealth Ave. . . . . *Surgery*
Cannon, Bradford, 330 Dartmouth Ave. . . . . *Plastic Surgery*
Carroll, Henry G., 270 Commonwealth Ave. . . . . *Ophthalmology*
Casten, Virgil G., 412 Beacon St. . . . . *Ophthalmology*
Cattell, Richard B., 605 Commonwealth Ave. . . . . *Surgery*
Cave, Edwin F., 262 Beacon St. . . . . *Orthopedic Surgery*
Chamberlin, Harold A., 520 Commonwealth Ave. . . . . *Urology*
Chase, Henry M., 520 Commonwealth Ave. . . . . *Retired*
Cheever, David, 193 Marlborough St. . . . . *Retired*
Chenery, William E., 377 Commonwealth Ave . . . . . *Otorhinolaryngology*
Churchill, Edward D., 32 Fruit St. . . . . *Surgery*
Chute, Richard, 330 Dartmouth St. . . . . *Urology*
Cochrane, Robert C., 319 Longwood Ave. . . . . *Surgery*
Cohen, Sidney S., 475 Commonwealth Ave. . . . . *Surgery*
Colby, Fletcher H., 262 Beacon St. . . . . *Urology*
Colcock, Bentley P., 605 Commonwealth Ave. . . . . *Surgery*
Cooney, Edward A., 270 Commonwealth Ave. . . . . *Surgery*
Coonse, G. Kenneth, 47 Bay State Rd. . . . . *Orthopedic Surgery*
Cope, Oliver, 32 Fruit St. . . . . *Surgery*
Cotting, William F., 475 Commonwealth Ave. . . . . *Surgery*
Crandon, John Howland, 520 Commonwealth Ave. . . . . *Surgery*
Cummin, John W., 416 Marlborough St. . . . . *Surgery*

MASSACHUSETTS—Continued

BOSTON—Continued

Cunningham, John H., 46 Gloucester St. . . . . *Urology*
Currier, Donald E., 395 Commonwealth Ave. . . . . *Surgery*
Cutler, George D., 319 Longwood Ave. . . . . *Surgery*
Daland, Ernest M., 483 Beacon St. . . . . *Surgery*
Davis, Allan L., 520 Commonwealth Ave. . . . . *Surgery*
Deich, Jacob F., 475 Commonwealth Ave. . . . . *Gynecology, Obstetrics*
D'Errico, Emilio, 27 Bay State Rd. . . . . *Gynecology, Obstetrics*
Dick, Vernon S., 605 Commonwealth Ave. . . . . *Urology*
Doherty, Gerald L., 466 Commonwealth Ave. . . . . *Surgery*
Doherty, John L., 270 Commonwealth Ave. . . . . *Orthopedic Surgery*
Dolan, William F., 475 Commonwealth Ave. . . . . *Surgery*
Donaldson, Gordon A., 266 Beacon St. . . . . *Surgery*
Doyle, Roger T., 520 Commonwealth Ave. . . . . *Surgery*
Duckering, Florence W., 466 Commonwealth Ave. . . . . *Surgery*
Dukakis, Panos S., 454 Huntington Ave. . . . . *Surgery*
Dunphy, Edwin B., 243 Charles St. . . . . *Ophthalmology*
Dunphy, Herbert G., 422 Beacon St. . . . . *Surgery*
Dunphy, J. Englebert, 721 Huntington Ave. . . . . *Surgery*
Edwards, Edward A., 374 Marlborough St. . . . . *Surgery*
Ehrenfried, Albert, 520 Beacon St. . . . . *Surgery*
Ellis, Sydney, 311 Commonwealth Ave. . . . . *Gynecology, Obstetrics*
Emerson, George F., 270 Commonwealth Ave. . . . . *Surgery*
Ewert, Earl E., 605 Commonwealth Ave. . . . . *Urology*
Farnsworth, Kenneth C., 483 Beacon St. . . . . *Surgery*
Faunce, Calvin B., 390 Commonwealth Ave. . . . . *Otolaryngology*
Faxon, Henry H., 264 Beacon St. . . . . *Surgery*
Fineberg, Nathan L., 475 Commonwealth Ave. . . . . *Otolaryngology*
Flynn, J. Edward, 475 Commonwealth Ave. . . . . *Surgery*
Flynn, William F., 475 Commonwealth Ave. . . . . *Surgery*
Foisie, Philip S., 520 Commonwealth Ave. . . . . *Surgery*
Fraser, Archibald M., 270 Commonwealth Ave. . . . . *Surgery*
Fraser, Somers, 395 Commonwealth Ave. . . . . *Surgery*
Freedman, Louis M., 475 Commonwealth Ave. . . . . *Otolaryngology*
Galleani, Ilia, 307 Beacon St. . . . . *Surgery*
Garcelon, Gerald G., 483 Beacon St. . . . . *Surgery*
Garrey, Walter E., 330 Dartmouth St. . . . . *Surgery*
Germain, Harry H., 479 Commonwealth Ave. . . . . *Surgery*
Giddings, Harold G., 270 Commonwealth Ave. . . . . *Surgery*
Godvin, Bernard A., 483 Beacon St. . . . . *Orthopedic Surgery*
Goldfarb, Daniel C., 483 Beacon St. . . . . *Surgery*
Goldson, Robert J., 270 Commonwealth Ave. . . . . *Surgery*
Goldthwait, Joel E., 372 Marlborough St. . . . . *Orthopedic Surgery*
Good, Frederick L., 20 Commonwealth Ave. . . . . *Gynecology, Obstetrics*
Graves, Roger C., 12 Bay State Rd. . . . . *Urology*
Greenberg, Boris E., 416 Marlborough St. . . . . *Urology*
Groden, Henry Edward, 464 Commonwealth Ave. . . . . *Surgery*
Gross, Robert E., 300 Longwood Ave. . . . . *Surgery*
Gustafson, Paul, 319 Longwood Ave. . . . . *Gynecology, Obstetrics*
Haggart, G. Edmund, 605 Commonwealth Ave. . . . . *Orthopedic Surgery*
Haley, William T., 531 Beacon St. . . . . *Ophth., Otorhinolaryngology*
Ham, William A., 1683 Dorchester Ave. . . . . *Obstetrics*
Hamlin, Edward, Jr., 264 Beacon St. . . . . *Surgery*

MASSACHUSETTS—Continued

BOSTON—Continued

Hanrahan, Arthur L., 45 Bay State Rd. . . . . *Surgery*
Harding, Edward, 17 Court St. . . . . *Surgery*
Harrison, J. Hartwell, 721 Huntington Ave. . . . . *Urology*
Harvey, Clifford D., 29 Bay State Rd. . . . . *Surgery*
Hayden, E. Parker, 270 Commonwealth Ave. . . . . *Surgery*
Hepburn, James J., 65 Bay State Rd. . . . . *Surgery*
Hermann, Otto J., 520 Commonwealth Ave. . . . . *Surgery*
Hermanson, A. Louis, 171 Bay State Rd. . . . . *Surgery*
Hodgkins, Edward M., 15 Bay State Rd. . . . . *Surgery*
Hodgson, John S., 262 Beacon St. . . . . *Neurological Surgery*
Holmes, Joseph A., 520 Commonwealth Ave. . . . . *Surgery*
Hopkins, Ralph H., 2 Raleigh St. . . . . *Ophthalmology*
Horrax, Gilbert, 605 Commonwealth Ave. . . . . *Neurological Surgery*
Howard, Herbert H., 270 Commonwealth Ave. . . . . *Urology*
Howard, Louis G., 99 Bay State Rd. . . . . *Orthopedic Surgery*
Howe, Chester W., 750 Harrison Ave. . . . . *Surgery*
Hugenberger, Paul W., 234 Marlborough St. . . . . *Orthopedic Surgery*
Hutchins, Henry T., 520 Commonwealth Ave. . . . . *Surgery*
Hyde, Harold V., 47 Bay State Rd. . . . . *Gynecology, Obstetrics*
Ingersoll, Francis M., 264 Beacon St. . . . . *Surgery*
Inglis, Harry J., 43 Bay State Rd. . . . . *Otolaryngology*
Ingraham, Franc D., 300 Longwood Ave. . . . . *Neurological Surgery*
Irving, Frederick C., 221 Longwood Ave. . . . . *Gynecology, Obstetrics*
Jack, Frederick Lafayette, 215 Beacon St. . . . . *Otolaryngology*
Janney, James C., 422 Beacon St. . . . . *Gynecology, Obstetrics*
Jantzen, Francis T., 520 Commonwealth Ave. . . . . *Surgery*
Johnson, Herbert L., 520 Commonwealth Ave. . . . . *Surgery*
Johnson, Leighton F., 29 Bay State Rd. . . . . *Otolaryngology*
Jones, Stephen G., 270 Commonwealth Ave. . . . . *Surgery*
Joplin, Robert J., 372 Marlborough St. . . . . *Orthopedic Surgery*
Kallan, Alphonse C., 17 Bay State Rd. . . . . *Surgery*
Karp, Meier, 234 Marlborough St. . . . . *Orthopedic Surgery*
Kazanjian, Varaztad H., 475 Commonwealth Ave. . . *Oral and Plastic Surgery*
Keleher, Paul C., 479 Commonwealth Ave. . . . . *Surgery*
Kelemen, George, 20 Gloucester St. . . . . *Otolaryngology*
Kickham, Charles J., 508 Commonwealth Ave. . . . *Gynecology, Obstetrics*
Kimpton, Arthur R., 23 Bay State Rd. . . . . *Surgery*
Kuhns, John G., 372 Marlborough St. . . . . *Orthopedic Surgery*
Ladd, William E., 330 Dartmouth St. . . . . *Surgery*
Lahey, Frank H., 605 Commonwealth Ave. . . . . *Surgery*
Lamb, Charles A., 47 Bay State Rd. . . . . *Surgery*
Lamphier, James Andre, 270 Commonwealth Ave. . . *Gynecology, Obstetrics*
Lancaster, Walter B., 520 Commonwealth Ave. . . . . *Ophthalmology*
Lanman, Thomas H., 300 Longwood Ave. . . . . *Surgery*
Lathrop, Frank D., 605 Commonwealth Ave. . . . . *Otorhinolaryngology*
Lederman, Bernard, 311 Commonwealth Ave. . . . . *Gynecology, Obstetrics*
Lee, Harold G., 412 Beacon St. . . . . *Orthopedic Surgery*
Levenson, Walter S., 370 Commonwealth Ave. . . . . *Surgery*
Levi, Alexander A., 481 Beacon St. . . . . *Gynecology, Obstetrics*
Loder, Halsey B., 520 Commonwealth Ave. . . . . *Surgery*
Louis, Laurence J., 482 Beacon St. . . . . *Surgery*
Lowis, Samuel, 475 Commonwealth Ave. . . . . *Neurological Surgery*

MASSACHUSETTS—Continued

BOSTON—Continued

Lund, Charles C., 20 Gloucester St. . . . . *Surgery*
Lynch, Daniel L., 245 State St. . . . . *Industrial Surgical Administrator*
Lyons, Timothy F. P., 270 Commonwealth Ave. . . . . . *Surgery*
Mabrey, Roy E., 270 Commonwealth Ave. . . . . *Surgery*
MacCollum, Donald W., 300 Longwood Ave. . . . . *Plastic Surgery*
MacKinnon, George L., 270 Commonwealth Ave. . . . . . *Surgery*
Mahoney, Daniel F., Copley-Plaza Hotel . . . . . *Surgery*
Manton, Ann Pearce Dyer, 466 Commonwealth Ave. . *Gynecology, Obstetrics*
Marble, Henry C., 270 Commonwealth Ave. . . . . *Surgery*
Marcus, Saul M., 520 Beacon St. . . . . . *Urology*
Marnoy, Samuel L., 311 Commonwealth Ave. . . . . *Orthopedic Surgery*
Marshall, Samuel F., 605 Commonwealth Ave. . . . . *Surgery*
McCarthy, Lawrence J., 520 Commonwealth Ave. . . . . *Surgery*
McGarty, Michael E., 131 Bay State Rd. . . . . *Surgery*
McGowan, John M., 270 Commonwealth Ave. . . . . *Surgery*
McKittrick, John B., 205 Beacon St. . . . . *Surgery*
McKittrick, Leland S., 205 Beacon St. . . . . *Surgery*
McSweeney, Daniel J., 47 Bay State Rd. . . . . *Gynecology, Obstetrics*
Meaker, Samuel R., 475 Commonwealth Ave. . . . . *Gynecology*
Meigs, Joe V., 264 Beacon St. . . . . *Gynecology*
Mezer, Jacob, 171 Bay State Rd. . . . . *Gynecology, Obstetrics*
Michelsen, Jost J., 311 Beacon St. . . . . *Neurological Surgery*
Miller, Carroll Cameron, 205 Beacon St. . . . . *Surgery*
Miller, Richard H., 264 Beacon St. . . . . *Surgery*
Miner, Leroy M. S., 363 Marlborough St. . . . . *Oral Surgery*
Mixter, Charles G., 319 Longwood Ave. . . . . *Surgery*
Mixter, William Jason, 319 Longwood Ave. . . . . *Neurological Surgery*
Moore, Francis D., Massachusetts General Hospital . . . . . *Surgery*
Moore, Howard, 520 Beacon St. . . . . *Orthopedic Surgery*
Morris, Robert H., 319 Longwood Ave. . . . . *Orthopedic Surgery*
Morrison, Gordon Mackay, 520 Commonwealth Ave. . . *Orthopedic Surgery*
Morrison, William R., 520 Commonwealth Ave. . . . . *Surgery*
Morse, George W., 475 Commonwealth Ave. . . . . *Surgery*
Mullaney, Owen C., 99 Bay State Rd. . . . . . *Gynecology, Obstetrics*
Munro, Donald, 818 Harrison Ave. . . . . *Neurological Surgery*
Nason, Louis H., 474 Beacon St. . . . . . *Surgery*
Nathanson, Ira T., 32 Fruit St. . . . . *Surgery*
Newton, Francis C., 319 Longwood Ave. . . . . *Surgery*
Newton, Harlan F., 319 Longwood Ave. . . . . *Surgery*
Ober, Frank R., 234 Marlborough St. . . . . *Orthopedic Surgery*
O'Brien, Edward J., Jr., 270 Commonwealth Ave. . . . . *Urology*
O'Connor, Cornelius T., 476 Commonwealth Ave. . . *Gynecology, Obstetrics*
O'Neil, Eugene E., 270 Commonwealth Ave. . . . . *Surgery*
Ormsby, Edward B., 270 Commonwealth Ave. . . . . *Surgery*
Osgood, Robert B., 372 Marlborough St. . . . . *Orthopedic Surgery*
Paine, Alonzo K., 80 Bay State Rd. . . . . *Gynecology, Obstetrics*
Papen, George W., 31 Milk St. . . . . *Surgery*
Parsons, Langdon, 264 Beacon St. . . . . *Surgery*
Pemberton, Frank A., 330 Dartmouth St. . . . . *Gynecology*
Phaneuf, Louis E., 270 Commonwealth Ave. . . . . *Gynecology, Obstetrics*
Pilcher, Lewis S., 12 Bay State Rd. . . . . *Surgery*
Poppen, James L., 605 Commonwealth Ave. . . . . *Neurological Surgery*

MASSACHUSETTS—Continued

BOSTON—Continued

Quigley, Thomas B., 270 Commonwealth Ave. . . . . *Surgery*
Richards, Thomas K., 520 Commonwealth Ave. . . . . *Surgery*
Riley, Augustus, 59 Bay State Rd. . . . . *Urology*
Robinson, Charles A., 270 Commonwealth Ave. . . . . *Surgery*
Rochford, Grace E., 21 Bay State Rd. . . . . *Surgery*
Rockwell, Llewellyn A., 270 Commonwealth Ave. . . . . *Surgery*
Rogers, Horatio, 264 Beacon St. . . . . *Surgery*
Rogers, William A., 264 Beacon St. . . . . *Orthopedic Surgery*
Ronan, Arthur T., 270 Commonwealth Ave. . . . . *Surgery*
Rosen, Henry C., 31 Bay State Rd. . . . . *Gynecology, Obstetrics*
Rowe, Carter R., 262 Beacon St. . . . . *Orthopedic Surgery*
Rowland, William D., 180 Commonwealth Ave. . . . . *Ophthalmology*
Rushmore, Stephen, 520 Commonwealth Ave. . . . *Gynecology, Obstetrics*
Russell, Frederick F., 25 Shattuck St. . . . . *Retired*
Sabine, Jane D. Kelly, 348 Marlborough St. . . . . *Retired*
Scannell, David D., 475 Commonwealth Ave. . . . . *Surgery*
Schall, LeRoy A., 243 Charles St. . . . . *Otolaryngology*
Segel, Arnold L., 171 Bay State Rd. . . . . *Surgery*
Seth, John A., 47 Bay State Rd. . . . . *Surgery*
Sever, James W., 321 Dartmouth St. . . . . *Orthopedic Surgery*
Sewall, C. Wesley, 99 Bay State Rd. . . . . *Gynecology, Obstetrics*
Shedd, Charles G., 422 Beacon St. . . . . *Surgery*
Shortell, Joseph H., 478 Commonwealth Ave. . . . . *Surgery*
Simmons, Channing C., 205 Beacon St. . . . . *Surgery*
Simons, Sigmund, 385 Beacon St. . . . . *Obstetrics*
Skirball, Joseph J., 353 Commonwealth Ave. . . . . *Ophthalmology*
Smith, Richard I., 319 Longwood Ave. . . . . *Surgery*
Smith-Petersen, M. N., 266 Beacon St. . . . . *Orthopedic Surgery*
Smithwick, Reginald H., 750 Harrison Ave. . . . . *Surgery*
Soutter, Lamar, 205 Beacon St. . . . . *Surgery*
Sowles, Horace K., 330 Dartmouth St. . . . . *Surgery*
Stanton, Joseph, 482 Beacon St. . . . . *Surgery*
Starr, Arnold, 520 Beacon St. . . . . *Surgery*
Stearns, David B., 416 Marlborough St. . . . . *Urology*
Sturgis, Somers H., 32 Fruit St. . . . . *Gynecology*
Swan, Channing S., 20 Gloucester St. . . . . *Urology*
Swan, Charles L., Jr., 20 Gloucester St. . . . . *Surgery*
Sweet, Richard H., 205 Beacon St. . . . . *Surgery*
Swinton, Neil W., 605 Commonwealth Ave. . . . . *Surgery*
Sziklas, Charles, 330 Dartmouth St. . . . . *Surgery*
Tartakoff, Joseph, 370 Commonwealth Ave. . . . . *Surgery*
Taylor, Grantley W., 264 Beacon St. . . . . *Surgery*
Thibodeau, Arthur A., 520 Commonwealth Ave. . . . . *Orthopedic Surgery*
Thorndike, Augustus, 319 Longwood Ave. . . . . *Surgery*
Thurman, Aaron, 189 Bay State Rd. . . . . *Surgery*
Tingley, Louisa Paine, 416 Marlborough St. . . . . *Ophthalmology*
Titus, Raymond S., 330 Dartmouth St. . . . . *Obstetrics*
Tobey, Harold G., 403 Commonwealth Ave. . . . . *Otorhinolaryngology*
Todd, John J., 587 Beacon St. . . . . *Surgery*
Torbert, James R., 330 Dartmouth St. . . . . *Obstetrics*
Toumey, James W., 605 Commonwealth Ave. . . . . *Orthopedic Surgery*
Trafton, Howard M., 99 Commonwealth Ave. . . . . *Urology*

MASSACHUSETTS—Continued

BOSTON—Continued

Van Gorder, George W., 262 Beacon St. . . . . *Orthopedic Surgery*
Verhoeff, Frederick H., 395 Commonwealth Ave. . . . . *Ophthalmology*
Vincent, Beth, 925 Boylston St. . . . . *Retired*
Vose, Samuel N., 29 Bay State Rd. . . . . *Urology*
Walker, Irving J., 520 Commonwealth Ave. . . . . *Surgery*
Wallace, Richard H., 264 Beacon St. . . . . *Surgery*
Walter, Carl W., 721 Huntington Ave. . . . . *Surgery*
Wegner, Walter R., 818 Harrison Ave. . . . . *Neurological Surgery*
Weille, Francis L., 247 Commonwealth Ave. . . . . *Otolaryngology*
Wein, Barnet M., 471 Commonwealth Ave. . . . . *Otolaryngology*
Weiss, P. Francis, 270 Commonwealth Ave. . . . . *Gynecology, Obstetrics*
Welch, C. Stuart, 30 Bennet St. . . . . *Surgery*
Welch, Claude E., 266 Beacon St. . . . . *Surgery*
Wells, David W., 2 Raleigh St. . . . . *Ophthalmology*
White, James C., 32 Fruit St. . . . . *Neurological Surgery*
White, William Allen, Jr., 270 Commonwealth Ave. . . . . *Surgery*
Wickham, Thomas W., 395 Commonwealth Ave. . . . . *Surgery*
Wilkins, Samuel H., 270 Commonwealth Ave. . . . . *Ophthalmology*
Williams, John T., 429 Beacon St. . . . . *Gynecology, Obstetrics*
Wolfson, Louis E., 113 Bay State Rd. . . *Plastic Surgery, Otorhinolaryngology*
Young, Edward L., 330 Dartmouth St. . . . . *Surgery*

BRAINTREE

Ripley, Harold W., 400 Washington St. . . . . *Otolaryngology*

BROCKTON

Barrett, Michael F., 231 Main St. . . . . *Surgery*
Buckley, George A., 12 Cottage St. . . . . *Surgery*
Gilmore, Edward B., 232 Main St. . . . . *Surgery*
Goddard, Samuel W., 129 W. Elm St. . . . . *Surgery*
Jones, Edward E., 141 W. Elm St. . . . . *Ophth., Otorhinolaryngology*
Leavitt, Peirce H., 129 W. Elm St. . . . . *Surgery*
McCann, Charles D., 12 Cottage St. . . . . *Obstetrics*
McLeod, Ralph C., 129 W. Elm St. . . . . *Surgery*
Moore, George A., 167 Newbury St. . . . . *Surgery*
Noyes, John R., 47 W. Elm St. . . . . *Ophth., Otorhinolaryngology*
Peterson, Stanley E., 12 Cottage St. . . . . *Surgery*
Pope, David W., 12 Cottage St. . . . . *Surgery*
Weiner, Fred F., 231 Main St. . . . . *Urology*

BROOKLINE

Anglem, Thomas J., 1180 Beacon St. . . . . *Surgery*
Atwood, Blanche L., 29 Powell St. . . . . *Surgery*
Austen, George, Jr., 1101 Beacon St. . . . . *Urology*
Betts, Reeve H., 1101 Beacon St. . . . . *Thoracic Surgery*
Botsford, Thomas W., 1101 Beacon St. . . . . *Surgery*
Chamberlain, John W., 1101 Beacon St. . . . . *Surgery*
Christophe, Kenneth, 1101 Beacon St. . . . . *Orthopedic Surgery*
Conway, James F., 1101 Beacon St. . . . . *Gynecology, Obstetrics*
Croskery, William F., 1101 Beacon St. . . . . *Surgery*
Duncan, Christopher J., 1101 Beacon St. . . . . *Gynecology, Obstetrics*
Ferrone, Joseph D., 1101 Beacon St. . . . . *Gynecology, Obstetrics*
Franseen, Clifford C., 1180 Beacon St. . . . . *Surgery*
Hanley, Francis J., 1101 Beacon St. . . . . *Surgery*

MASSACHUSETTS—Continued

BROOKLINE—Continued

Heffernan, Roy J., 1101 Beacon St. . . . . *Gynecology, Obstetrics*
Hudson, Henry W., 1101 Beacon St. . . . . *Surgery*
Kickham, Charles J. E., 1101 Beacon St. . . . . *Urology*
Lawrence, Knowles B., 1180 Beacon St. . . . . *Surgery*
Linton, Robert R., 1101 Beacon St. . . . . *Surgery*
Margeson, Reginald D., 1101 Beacon St. . . . . *Gynecology, Obstetrics*
Marks, George A., 1101 Beacon St. . . . . *Surgery*
Mullane, Daniel J., 1101 Beacon St. . . . . *Surgery*
Overholt, Richard H., 1101 Beacon St. . . . . *Thoracic Surgery*
Prather, George C., 1180 Beacon St. . . . . *Urology*
Prien, Edwin L., 1101 Beacon St. . . . . *Urology*
Quinby, William C., 1101 Beacon St. . . . . *Urology*
Reidy, John A., 1101 Beacon St. . . . . *Orthopedic Surgery*
Rock, John, 32 Cumberland Ave. . . . . *Gynecology, Obstetrics*
Scudder, Charles L., 20 Chapel St. . . . . *Surgery*
Sheehan, Edward B., 32 Cumberland Ave. . . . . *Gynecology*
Smith, George G., 1101 Beacon St. . . . . *Urology*
Smith, George V., 32 Cumberland Ave. . . . . *Gynecology*
Spellman, John W., 1101 Beacon St. . . . . *Surgery*
Sullivan, Charles L., 1101 Beacon St. . . . . *Gynecology, Obstetrics*
Sullivan, Russell F., 1101 Beacon St. . . . . *Orthopedic Surgery*
Tenney, Benjamin, Jr., 1101 Beacon St. . . . . *Gynecology, Obstetrics*

CAMBRIDGE

Butler, Edmund J., 25 Garden St. . . . . *Otolaryngology*
Dudley, Augustus W., 12 Linnaean St. . . . . *Surgery*
Stevens, Horace P., 1 Craigie St. . . . . *Surgery*
Whittemore, W. Stewart, 3 Concord Ave. . . . . *Surgery*

CHATHAMPORT

Goeller, Charles J., Orleans Rd. . . . . *Surgery*

CHELSEA

Blanchard, William H., 91 Crest Ave. . . . . *Surgery*

CLINTON

Abbott, Charles R., 60 Walnut St. . . . . *Surgery*
Chase, Gilman L., 185 Chestnut St. . . . . *Surgery*
Mackay, Edward H., 92 Walnut St. . . . . *Obstetrics*

DORCHESTER

Walton, William J., 106 Bowdoin St. . . . . *Obstetrics*

DUXBURY

Thomas, William K. S., Washington St. . . . . *Retired*

EDGARTOWN

Wilson, James C. . . . . *Retired*

EVERETT

Jackson, Arthur M., 512 Broadway . . . . . *Surgery*
Morris, Richard H., 35 Corey St. . . . . *Surgery*

FALL RIVER

Atwood, Warren G., 151 Rock St. . . . . *Surgery*
Blood, George W., 82 New Boston Rd. . . . . *Surgery*
Butler, Richard B., 278 N. Main St. . . . . *Surgery*
Creamer, William H., 422 N. Main St. . . . . *Surgery*
Feresten, Morris, 257 N. Main St. . . . . *Gynecology, Obstetrics*

MASSACHUSETTS—Continued

FALL RIVER—Continued

Gallery, Daniel F., 151 Rock St. . . . . *Surgery*
Hawes, Cornelius H., 151 Rock St. . . . . *Surgery*
Hussey, Earle E., 489 Walnut St. . . . . *Orthopedic Surgery*
Lawson, Henry C., 124 Franklin St. . . . . *Gynecology, Obstetrics*
McCarthy, Eugene A., 422 N. Main St. . . . . *Orthopedic Surgery*
Mooney, Daniel L., 422 N. Main St. . . . . *Surgery*
Ryder, Delano R., 151 Rock St. . . . . *Otolaryngology*
Shay, Edward F., 450 Hood St. . . . . *Gynecology*
White, Hilary F., 95 Cottage St. . . . . *Surgery*

FITCHBURG

Adams, Edward A., 44 Oliver St. . . . . *Surgery*
Bachmann, Rudolf F., 910 Main St. . . . . *Surgery*
Keaveny, George P., 62 Fox St. . . . . *Surgery*
Lowell, Alverne P., 52 Hartwell St. . . . . *Surgery*
Thomson, Robert S., 44 Oliver St. . . . . *Surgery*

FRAMINGHAM

Dodd, John E., 259 Union Ave. . . . . *Surgery*
Gagliardi, George R., 56 Proctor St. . . . . *Ophthalmology*
Gaston, Eugene A., 190 Concord St. . . . . *Surgery*
Kendall, Lee G., 198 Union Ave. . . . . *Surgery*
Matarese, Antonio A., 56 Proctor St. . . . . *Gynecology, Obstetrics*
Salls, Frederick H., 132 Union Ave. . . . . *Ophthalmology*
Tomb, Everett H., 46 Lexington St. . . . . *Ophth., Otolaryngology*

GARDNER

Jolma, Keijo K., 63 Parker St. . . . . *Surgery*
Lachance, Alfred P., 66 Parker St. . . . . *Surgery*
Lapniewski, Chester J., 22 Jonathan St. . . . . *Retired*
Marnane, Joseph P., 20 Vernon St. . . . . *Surgery*
Pierce, Frank R., 20 Parker St. . . . . *Surgery*

GLOUCESTER

Babson, William W., 79 Prospect St. . . . . *Surgery*

GREENFIELD

Dame, Lawrence R., 78 Federal St. . . . . *Ophthalmology*
Flo, Spencer C., 278 Main St. . . . . *Surgery*
Moran, John E., 15 Franklin St. . . . . *Surgery*

HADLEY

Huntington, James L., Forty Acres. . . . . *Gynecology, Obstetrics*

HAVERHILL

George, Alden B., 399 Main St. . . . . *Surgery*
George, Arnold P., 32 Summer St. . . . . *Surgery*
Horne, Herbert Q., 30 Summer St. . . . . *Surgery*
Nichols, Howard G., 32 Summer St. . . . . *Urology*
Perkins, Harry B., 355 Main St. . . . . *Surgery*
Richardson, Guy L., 94 Emerson St. . . . . *Surgery*

HOLDEN

Crane, Edward J., 8 Boyden Rd. . . . . *Surgery*

HOLYOKE

Bigelow, James B., 109 Suffolk St. . . . . *Surgery*
Burke, John R., 207 Elm St. . . . . *Ophth., Otorhinolaryngology*
Celce, Frederick W., 190 Chestnut St. . . . . *Surgery*

MASSACHUSETTS—Continued

HOLYOKE—Continued

Fleury, Oswald T., 356 Maple St. . . . . *Surgery*
Franz, Adolph, Sr., 266 Maple St. . . . . *Retired*
Franz, Adolph, Jr., 276 Maple St. . . . . *Surgery*
Gabler, George L., 4 Bullard Ave. . . . . *Surgery*
Gear, Patrick E., 188 Chestnut St. . . . . *Surgery*
Hand, Edward P., 115 Suffolk St. . . . . *Surgery*
Kinne, Arthur L., 265 Maple St. . . . . *Surgery*
Mahoney, Stephen A., 630 Dwight St. . . . . *Surgery*
Marx, Frederick W., 197 Chestnut St. . . . . *Surgery*
Putnam, Lawrence A., 399 Appleton St. . . . . *Surgery*
Ryan, William P., 193 Chestnut St. . . . . *Surgery*
Shea, Thomas E., 172 Chestnut St. . . . . *Surgery*
Teahan, William Waters, 190 Chestnut St. . . . . *Surgery*

HUDSON

Hunter, Norman M., 98 Packard St. . . . . *Retired*

HYANNIS

Gray, George Henry, 53 Lewis Bay Rd. . . . . *Retired*
Henson, Paul P., 149 Main St. . . . . *Gynecology*

IPSWICH

Goodale, Joseph L., Argilla Rd. . . . . *Retired*

LAWRENCE

Batal, John T., 281 Haverhill St. . . . . *Surgery*
Byrne, Harry V., 301 Essex St. . . . . *Ophth., Otorhinolaryngology*
Colson, Z. William, 301 Essex St. . . . . *Ophth., Otology*
Kurth, Gustave E., 1 Berkeley St. . . . . *Surgery*
Kurth, Harold R., 57 Jackson St. . . . . *Surgery*

LEOMINSTER

Curley, John J., 82 Main St. . . . . *Surgery*
Wheeler, Charles A., 69 West St. . . . . *Surgery*

LINCOLN

De Normandie, Robert L., Weston Rd. . . . . *Retired*

LOWELL

Alling, Marshall L., 9 Central St. . . . . *Surgery*
Baker, C. Stoyle, 8 Merrimack St. . . . . *Ophth., Otorhinolaryngology*
Berman, Philip G., 174 Central St. . . . . *Ophth., Otorhinolaryngology*
Dibbins, Samuel A., 310 Merrimack St. . . . . *Surgery*
Dursthoff, Leonard C., 8 Merrimack St. . . . . *Surgery*
Gardner, Archibald R., 16 Shattuck St. . . . . *Surgery*
Heifetz, Ralph, 24 Merrimack St. . . . . *Surgery*
King, Leopold F., 308 Merrimack St. . . . . *Surgery*
Lambert, Benjamin de F., 202 Merrimack St. . . . . *Surgery*
Lambert, John H., 202 Merrimack St. . . . . *Surgery*
Latham, David A., 295 Central St. . . . . *Surgery*
Latham, Ernest H., 295 Central St. . . . . *Surgery*
Lawler, William S., 53 Central St. . . . . *Surgery*
Leahey, Brendan D., 9 Central St. . . . . *Ophthalmology*
Leahey, George A., 45 Merrimack St. . . . . *Ophthalmology*
Leland, Harold L., 226 Central St. . . . . *Urology*
Mullane, Philip E., 219 Central St. . . . . *Surgery*
Stewart, Artemas J., 310 Merrimack St. . . . . *Surgery*

MASSACHUSETTS—Continued

LOWELL—Continued
Sweeney, Joseph D., 174 Central St. . . . . *Surgery*
Titus, Harold A., 310 Merrimack St. . . . . *Surgery*
Twarog, Walter L., 202 Central St. . . . . *Surgery*

LYNN
Breed, Nathaniel Pope, 45 Nahant St. . . . . *Surgery*
Crowley, John J., 65 Broad St. . . . . *Orthopedic Surgery*
Culliton, Thomas E., 93 Nahant St. . . . . *Obstetrics*
Green, Milo C., 98 Hamilton Ave. . . . . *Retired*
Killoran, Daniel M., 34 Atlantic St. . . . . *Orthopedic Surgery*
Levine, Samuel, 40 Baltimore St. . . . . *Orthopedic Surgery*
O'Reilly, William F., 44 S. Common St. . . . . *Ophth., Otorhinolaryngology*
Sarris, S. Peter, 56 Broad St. . . . . *Surgery*
Twomey, Charles F., 80 Ocean St. . . . . *Surgery*
Williams, Richard J., 39 Lynn Shore Dr. . . . . *Gynecology, Obstetrics*

MALDEN
Atkinson, Gordon D., 686 Main St. . . . . *Urology*
Duggan, D. Joseph, 3 Hawthorne St. . . . . *Surgery*
Fisher, William H., 755 Salem St. . . . . *Surgery*
French, Robert W., 181 Pleasant St. . . . . *Ophth., Otorhinolaryngology*
Gallagher, Nicholas A., 458 Pleasant St. . . . . *Gynecology*
Gay, Fritz W., 20 Park St. . . . . *Retired*
Lynch, Clement F., 440 Pleasant St. . . . . *Surgery*
Reynolds, Edward J., 497 Highland Ave. . . . . *Surgery*
Staples, Clarke, 180 Summer St. . . . . *Surgery*

MARBLEHEAD
Mosher, Harris P., 127 Front St. . . . . *Retired*

MARION
Gardner, Edwin D., Box 175 . . . . . *Surgery*

MEDFORD
Golden, James L., 86 Forest St. . . . . *Surgery*
Lanigan, William N., 187 Main St. . . . . *Orthopedic Surgery*
Vernaglia, John B., Winthrop Sq. . . . . *Surgery*

MELROSE
DeWolf, Charles W., 8 Porter St. . . . . *Otorhinolaryngology*
Fay, Joseph H., 49 Lake Ave. . . . . *Surgery*
Layton, Roy W., 8 Porter St. . . . . *Gynecology, Obstetrics*
Maclachlan, Kenneth L., 1 Bellevue Ave. . . . . *Surgery*
McNamara, Francis J., 54 Bellevue Ave. . . . . *Surgery*
Stratton, Ralph R., 538 Lynn Fells Pkwy. . . . . *Surgery*

METHUEN
Norris, Rolf C., 247 Broadway . . . . . *Surgery*
Randel, William A., 15 Pleasant St. . . . . *Retired*

MIDDLEBORO
Perry, Edward L., 39 Oak St. . . . . *Ophthalmology*

MILFORD
Ashkins, Joseph, 189 Main St. . . . . *Surgery*

MILTON
Binny, Horace, 65 Green St. . . . . *Surgery*

MOUNT HERMON
Dodd, Wilson F., Mount Hermon School . . . . . *Surgery*

MASSACHUSETTS—Continued

NATICK

Burke, Francis M., 12 W. Central St. . . . . *Surgery*
Burke, Michael F., 12 W. Central St. . . . . *Surgery*

NEEDHAM

Davis, Lincoln, 770 Chestnut St. . . . . *Retired*

NEW BEDFORD

Allen, Horatio C., 91 8th St. . . . . *Retired*
Bonney, Charles A., Jr., 41 Maple St. . . . . *Surgery*
Burt, Edward W., 227 Union St. . . . . *Orthopedic Surgery*
Goodwin, Robert H., 15 S. 6th St. . . . . *Gynecology, Obstetrics*
Groh, Herman, 324 Union St. . . . . *Urology*
Harney, Aloysius P., 119 Mill St. . . . . *Surgery*
Horan, Thomas B., 119 Mill St. . . . . *Retired*
MacDonald, Milton T., 99 Clinton St. . . . . *Surgery*
Ponte, Joseph P., Jr., 202 Orchard St. . . . . *Surgery*
Seaver, Edwin P., Jr., 116 Bedford St. . . . . *Otolaryngology*
Tripp, Curtis C., 416 County St. . . . . *Surgery*
Webster, John B., 105 Summer St. . . . . *Orthopedic Surgery*
Weeks, Joshua H., 414 County St. . . . . *Surgery*

NEWBURYPORT

Toppan, Roland L., 148 High St. . . . . *Retired*

NEWTON

Clark, Frank R., 221 Walnut St. . . . . *Obstetrics*
Derow, Sidney, 925 Centre St. . . . . *Surgery*

NEWTON CENTER

Kennard, Harrison E., 246 Dudley Rd. . . . . *Surgery*
Lund, Fred B., 133 Dudley Rd. . . . . *Surgery*
Paul, Luther G., 33 Orient Ave. . . . . *Surgery*
Wilcox, DeWitt G., 118 Homer St. . . . . *Retired*

NORTH ADAMS

Brown, Martin M., 117 Main St. . . . . *Surgery*
Curran, William L., 103 Main St. . . . . *Ophth., Otorhinolaryngology*

NORTH ANDOVER

Wallwork, David W., 5 3rd St. . . . . *Surgery*

NORTHAMPTON

Cobb, Chester T., 42 Beacon St. . . . . *Surgery*
Corriden, Thomas F., 16 Center St. . . . . *Surgery*
Manwell, Edward J., 16 Center St. . . . . *Surgery*

NORWOOD

Collins, Dennis J., 100 Day St. . . . . *Surgery*
Hartwell, Arthur S., 90 Winter St. . . . . *Surgery*
O'Toole, Thomas H., 11 Walpole St. . . . . *Surgery*
Pelletier, Valmore A., 38 Cottage St. . . . . *Surgery*

OSTERVILLE

Chute, James L., Wianno Ave. . . . . *Surgery*

PALMER

Murphy, James M., Bank Bldg. . . . . *Ophth., Otorhinolaryngology*

PEABODY

Duff, Paul H., 73A Margin St. . . . . *Surgery*

MASSACHUSETTS—Continued

PITTSFIELD

Copeland, N. Newall, 131 North St. . . . . *Surgery*
Criscitiello, Modestino, 28 North St. . . . . *Surgery*
Dodd, Isaac S. F., 34 Fenn St. . . . . *Surgery*
Eisner, Maurice S., 100 North St. . . . . *Surgery*
Finkelstein, Nathan, 184 North St. . . . . *Urology*
Flynn, John F., 28 North St. . . . . *Gynecology, Obstetrics*
Nelligan, Thomas H., 184 North St. . . . . *Surgery*
Reynolds, George S., 100 North St. . . . . *Surgery*
Roe, John C., 16 South St. . . . . *Surgery*
Thomes, John B., 18 Bank Row . . . . . *Surgery*
Thompson, George H., 74 North St. . . . . *Ophth., Otorhinolaryngology*
Zupanec, Ralph, 74 North St. . . . . *Surgery*

PLYMOUTH

Duby, Hyman, 345 Court St. . . . . *Surgery*
Hamilton, Harold H., 70 Court St. . . . . *Surgery*

QUINCY

Ash, Richard M., 66 Greenleaf St. . . . . *Surgery*
Burke, Francis R., 1200 Hancock St. . . . . *Surgery*
Carey, Edmund Lawrence, 1186 Hancock St. . . . . *Gynecology, Obstetrics*
Cook, Robert L., 1245 Hancock St. . . . . *Urology*
Corsini, T. Vincent, 25 School St. . . . . *Surgery*
Gilmore, Robert O., 1159 Hancock St. . . . . *Ophth., Otolaryngology*
Hurley, William R., 12 Dimock St. . . . . *Surgery*
Reardon, Daniel B., 1186 Hancock St. . . . . *Surgery*
Ronka, Ensio K. F., 114 Whitwell St. . . . . *Surgery*
Sargent, Morgan, 24 Whitney Rd. . . . . *Surgery*
Sargent, Walter L., 24 Whitney Rd. . . . . *Surgery*
Sheahan, George M., 12 School St. . . . . *Surgery*
Ward, James M., 1186 Hancock St. . . . . *Ophth., Otorhinolaryngology*

ROSLINDALE

Shields, Warren S., 1024 South St. . . . . *Obstetrics*

SALEM

Clark, DeWitt S., 2 Oliver St. . . . . *Surgery*
Curtis, Charles L., 101 Federal St. . . . . *Surgery*
Field, Martin T., 23 Winter St. . . . . *Surgery*
Hinchey, Paul R., 355 Essex St. . . . . *Surgery*
Morse, Frank P., Jr., 35 Summer St. . . . . *Urology*
Peirson, Edward L., 374 Essex St. . . . . *Urology*
Phippen, Hardy, 84 Washington Sq. . . . . *Surgery*
Phippen, Walter G., 31 Chestnut St. . . . . *Surgery*
Shaughnessy, J. Robert, 24½ Winter St. . . . . *Surgery*
Thompson, Richard H., 26 Chestnut St. . . . . *Surgery*
Tolman, Henry, 136 Federal St. . . . . *Otorhinolaryngology*

SOMERVILLE

Capone, Angelo J., 390 Broadway . . . . . *Surgery*
Kelley, Thomas A., 52 Central St. . . . . *Obstetrics*
Mongan, Charles E., 24 Central St. . . . . *Surgery*
Raymond, Loring H., 76 Highland Ave. . . . . *Surgery*
Solo, Adrian, 174 Highland Ave. . . . . *Otolaryngology*

MASSACHUSETTS—Continued

SOUTHBRIDGE

Lacey, James T., 208 Main St. . . . . *Surgery*

SOUTH HADLEY FALLS

Doonan, Henry E., 122 Main St. . . . . *Surgery*
Leland, Forrest L., 1 Main St. . . . . *Retired*

SPRINGFIELD

Bachulus, Matthew J., 146 Chestnut St. . . . . *Surgery*
Beauchamp, Eugene W., 1570 Main St. . . . . *Surgery*
Becher, George D., 20 Maple St. . . . . *Surgery*
Binnig, Carl M., 146 Chestnut St. . . . . *Surgery*
Birnie, John M., 146 Chestnut St. . . . . *Surgery*
Boss, Eugene G., 1537 Main St. . . . . *Ophth., Otolaryngology*
Byrnes, Harry F., 67 Chestnut St. . . . . *Ophth., Otorhinolaryngology*
Conrow, Matthias W., 31 Maple St. . . . . *Ophth., Otorhinolaryngology*
Cosgriff, William J., 1176 Worthington St. . . . . *Surgery*
Derby, Joseph P., 20 Maple St. . . . . *Orthopedic Surgery*
Dillenback, Emil U., 588 Sumner Ave. . . . . *Surgery*
Edgelow, Arthur F. G., 76 Maple St. . . . . *Gynecology, Obstetrics*
Gaudreau, Honoré E., 293 Bridge St. . . . . *Ophthalmology*
Gilchrist, John M., 121 Chestnut St. . . . . *Surgery*
Glickman, Alfred M., 95 State St. . . . . *Surgery*
Greany, John V., 565 Carew St. . . . . *Surgery*
Hagler, Frederic, 20 Maple St. . . . . *Surgery*
Hathaway, Louis E., Jr., 4 Chestnut St. . . . . *Surgery*
Hayes, Donald R., 121 Chestnut St. . . . . *Surgery*
Hopkins, Frederick S., 146 Chestnut St. . . . . *Surgery*
Hough, Garry deN., Jr., 146 Chestnut St. . . . . *Orthopedic Surgery*
Hovey, Robert F., 175 State St. . . . . *Surgery*
Hoyt, W. Fenn, 83 State St. . . . . *Surgery*
Lavoie, A. G., 14 Chestnut St. . . . . *Surgery*
Lussier, Joseph H., 10 Chestnut St. . . . . *Surgery*
Lynch, Charles F., 1387 Main St. . . . . *Surgery*
Mace, Roswell G., 146 Chestnut St. . . . . *Surgery*
Palermo, Alfonso A., 121 Chestnut St. . . . . *Surgery*
Rice, Allen G., 146 Chestnut St. . . . . *Surgery*
Riordan, Arthur H., 20 Maple St. . . . . *Surgery*
Rochford, Richard A., 20 Maple St. . . . . *Surgery*
Rood, Adolphus D., 146 Chestnut St. . . . *Laryngology, Broncho-Esophagology*
Seaman, James A., 20 Maple St. . . . . *Urology*
Seelye, Ralph H., The Sheraton Hotel . . . . . *Retired*
Smead, James L., 26 Temple St. . . . . *Surgery*
Smith, Erdix T., 480 Belmont Ave. . . . . *Surgery*
Stusick, Stanley S., 59 Maple St. . . . . *Surgery*
Tate, John C., 83 State St. . . . . *Surgery*
Wheat, Harry R., 20 Maple St. . . . . *Orthopedic Surgery*

SWAMPSCOTT

Pope, H. Graham, 90 Humphrey St. . . . . *Surgery*

TAUNTON

Bennett, William H., Jr., 79 Church Green . . . . . *Surgery*
Hubbard, Edward R., 157 High St. . . . . *Surgery*
Kingsbury, Curtis B., 63 Prospect St. . . . . *Surgery*

MASSACHUSETTS—Continued

TAUNTON—Continued
Murphy, Joseph L., 23 Cedar St. . . . . *Surgery*
Swift, William H., 141 High St. . . . . *Surgery*

TEMPLETON
Ward, E. St. John, R.F.D. 117 . . . . . *Retired*

TRURO
Briggs, Edward F., Castle Rd. . . . . *Retired*

TURNERS FALLS
Pelletier, William J., 113 Ave. A. . . . . *Surgery*

VINEYARD HAVEN
Mitchell, Ralph J., Mt. Aldworth Rd. . . . . *Surgery*

WALTHAM
Bell, Conrad, 820 Main St. . . . . *Surgery*
Brackett, Nathaniel P., 826 Main St. . . . . *Surgery*

WARE
Angier, Harlan W., 8 South St. . . . . *Surgery*

WAREHAM
Lincoln, James R., 709 Main St. . . . . *Surgery*

WESTFIELD
Chisholm, Miles D., 80 Elm St. . . . . *Surgery*
Douglas, Archibald J., 48 Court St. . . . . *Surgery*
Smith, Edward S., 97 Elm St. . . . . *Surgery*

WEST MEDFORD
Campbell, Franklin E., 414 High St. . . . . *Retired*

WEST SOMERVILLE
Bennett, John D., 72 College Ave. . . . . *Surgery*
Miles, G. Stanley, 31 Chester St. . . . . *Surgery*

WEST SPRINGFIELD
Corcoran, George B., 84 Park St. . . . . *Surgery*

WILLIAMSTOWN
Coughlin, Edward J., Jr., Spring St. . . . . *Surgery*
McWilliams, Norman B., First National Bank Bldg. . . . . *Surgery*

WOBURN
Joyce, Daniel L., 269 Main St. . . . . *Surgery*
Militzer, Raymond E., 42 Pleasant St. . . . . *Surgery*

WOLLASTON
Dalton, George D., 754 Hancock St. . . . . *Gynecology, Obstetrics*
Knowlton, James E., 579 Hancock St. . . . . *Surgery*
Van Raalte, Leslie H., 15 Lincoln Ave. . . . . *Gynecology, Obstetrics*

WOODS HOLE
Warbasse, James Peter . . . . . *Retired*

WORCESTER
Alton, Benjamin H., 27 Elm St. . . . . *Surgery*
Andrews, Benjamin F., 36 Pleasant St. . . . . *Surgery*
Ayers, Charles E., 36 Pleasant St. . . . . *Orthopedic Surgery*
Bieberbach, Walter D., 36 Pleasant St. . . . . *Urology*
Bousquet, Franklyn P., 390 Main St. . . . . *Surgery*
Brassau, Arthur C., 27 Elm St. . . . . *Surgery*
Carmody, John T. B., 340 Main St. . . . . *Neurological Surgery*

MASSACHUSETTS—Continued

WORCESTER—Continued

Clark, W. Irving, 1 New Bond St. . . . . *Surgery*
Croce, Edmund J., 340 Main St. . . . . *Surgery*
Curran, John F., 499 Pleasant St. . . . . *Surgery*
Dunlop, George R., 27 Elm St. . . . . *Surgery*
Fallon, John, 10 Institute Rd. . . . . *Surgery*
Felton, Lester M., 36 Pleasant St. . . . . *Urology*
Fipphen, Earl E., 21 West St. . . . . *Surgery*
Gadbois, Raymond W., 390 Main St. . . . . *Surgery*
Getchell, Albert C., 77 Beaconsfield Rd. . . . . *Retired*
Harriman, Frank E., 36 Pleasant St. . . . . *Surgery*
Hedberg, Herbert E., 36 Pleasant St. . . . . *Gynecology, Obstetrics*
Hight, Donald, 27 Elm St. . . . . *Surgery*
Horne, Elwood O., 36 Pleasant St. . . . . *Surgery*
Hunt, Ernest L., 28 Pleasant St. . . . . *Surgery*
Jewett, Everett P., 390 Main St. . . . . *Surgery*
Kelley, John B., 390 Main St. . . . . *Orthopedic Surgery*
Ljungberg, David G., 36 Pleasant St. . . . . *Surgery*
Lynch, William F., 390 Main St. . . . . *Surgery*
Magune, Frank L., 22 Franconia St. . . . . *Retired*
Marsh, Arthur W., 53 Elm St. . . . . *Surgery*
McCann, James C., 390 Main St. . . . . *Surgery*
McLaughlin, Cecil C., 36 Pleasant St. . . . . *Surgery*
Melick, Joel M., 27 Elm St. . . . . *Gynecology, Obstetrics*
Meltzer, Adolph, 16 Norwich St. . . . . *Surgery*
Mulhern, Joseph P., 390 Main St. . . . . *Orthopedic Surgery*
O'Meara, John W., 390 Main St. . . . . *Orthopedic Surgery*
Perkins, Ralph S., 27 Elm St. . . . . *Orthopedic Surgery*
Phelps, O. Draper, 27 Elm St. . . . . *Urology*
Richmond, Eugene Laurian, 390 Main St. . . . . *Surgery*
Seelye, Edwin B., 390 Main St. . . . . *Surgery*
Seelye, Walter C., 390 Main St. . . . . *Surgery*
Smith, Carleton T., 36 Pleasant St. . . . . *Surgery*
Thayer, Rockwood H., 27 Elm St. . . . . *Surgery*
Vietor, Agnes C., P. O. Box 188 . . . . . *Retired*
Watkins, Royal P., 332 Main St. . . . . *Surgery*
Wheeler, Bancroft C., 27 Elm St. . . . . *Urology*
Whelan, Charles S., 390 Main St. . . . . *Surgery*

MICHIGAN

ADRIAN

Jewett, William E., 121 E. Maumee St. . . . . *Surgery*

ALBION

Parmeter, Rolland, 402 E. Porter St. . . . . *Retired*
Sharp, Ara D., 308½ S. Superior St. . . . . *Surgery*

ALMA

Carney, Thomas J., 525 N. State St. . . . . *Surgery*
DuBois, Charles F., Pollasky Bldg. . . . . *Gynecology, Obstetrics*

ALPENA

Foley, Ernest L., 102 N. 2nd Ave. . . . . *Surgery*
Newton, William B., 130 W. Chisholm St. . . . *Ophth., Otorhinolaryngology*

MICHIGAN—Continued

ANN ARBOR

Alexander, John, University Hospital . . . . . *Thoracic Surgery*
Allen, Samuel S., Jr., 1313 E. Ann St. . . . . *Neurological Surgery*
Badgley, Carl E., 1313 E. Ann St. . . . . *Orthopedic Surgery*
Beebe, Hugh M., 326 N. Ingalls St. . . . . *Surgery*
Belser, Walter, 216 S. State St. . . . . *Gynecology, Obstetrics*
Bruce, James D., 1313 E. Ann St. . . . . *Surgery*
Buxton, Robert W., 1313 E. Ann St. . . . . *Surgery*
Byron, Francis R. X., 1313 E. Ann St. . . . . *Surgery*
Coller, Frederick A., University Hospital . . . . . *Surgery*
Cummings, Howard H., 216 S. State St. . . . . *Gynecology*
Fralick, F. Bruce, 201 S. Main St. . . . . *Ophthalmology*
Fuller, William J., 1313 E. Ann St. . . . . *Surgery*
Furstenberg, Albert C., 201 S. Main St. . . . . *Otolaryngology*
Haas, Reynold L., 1313 E. Ann St. . . . . *Gynecology, Obstetrics*
Haight, Cameron, 1313 E. Ann St. . . . . *Thoracic Surgery*
Keene, Clifford H., 4260 Washtenaw Rd. . . . . *Surgery*
Kemper, John W., 1313 E. Ann St. . *Oral, Maxillofacial and Plastic Surgery*
LaFever, Sidney L., 326 N. Ingalls St. . . . . *Gynecology, Obstetrics*
Lane, Laura A., 1030 E. Huron St. . . . . *Ophthalmology*
Malcolm, Karl D., 311 N. Ingalls St. . . . . *Surgery*
Maxwell, James H., 201 S. Main St. . . . . *Otolaryngology*
Middleton, Edwin E., 3412 Edgewood St. . . . . *Surgery*
Miller, Norman F., University Hospital . . . . . *Gynecology, Obstetrics*
Myers, Dean W., 317 S. State St. . . . . *Ophth., Otorhinolaryngology*
Nesbit, Reed M., University Hospital . . . . . *Urology*
Olson, Clarence, 1901 Arbor View Blvd. . . . . *Surgery*
Peet, Max M., 1313 E. Ann St. . . . . *Neurological Surgery*
Ransom, Henry K., 1313 E. Ann St. . . . . *Surgery*
Ratliff, Rigdon K., 326 N. Ingalls St. . . . . *Urology*
Schneider, Richard C., University Hospital . . . . . *Neurological Surgery*
Teed, R. Wallace, 215A S. Main St. . . . . *Otolaryngology*
Thieme, E. Thurston, 3 Geddes Heights . . . . . *Surgery*
Washburne, Charles L., 326 N. Ingalls St. . . . . *Surgery*

BAD AXE

Herrington, Willet J., 125 N. Hanselman St. . . . . *Surgery*

BATTLE CREEK

Amos, Norman H., 70 W. Michigan Ave. . . . . *Surgery*
Brainard, Clifford W., Central Tower . . . . . *Orthopedic Surgery*
Cooper, John E., 298 W. Van Buren St. . . . . *Gynecology, Obstetrics*
Dickson, Albert R., 25 W. Michigan Ave. . . . . *Surgery*
Dodge, Warren M., Jr., 70 W. Michigan Ave. . . . . *Ophthalmology*
Fraser, Robert H., 25 W. Michigan Ave. . . . . *Otolaryngology*
Hansen, Edwin L., 216 North Ave. . . . . *Gynecology*
Holton, Benjamin G., 25 W. Michigan Ave. . . . *Ophth., Otorhinolaryngology*
Hubly, James W., 25 W. Michigan Ave. . . . . *Surgery*
Kingsley, Paul C., 25 W. Michigan Ave. . . . . *Orthopedic Surgery*
MacGregor, Archibald E., 65 W. Michigan Ave. . . . . *Surgery*
Melges, Frederick J., 25 W. Michigan Ave. . . . . *Gynecology, Obstetrics*
Mercer, Clarence M., 1 W. Michigan Ave. . . . . *Surgery*
Mustard, Russell L., 25 W. Michigan Ave. . . . . *Surgery*
Rosenfeld, Joseph E., 158 Capital Ave., N.E. . . . . *Surgery*

MICHIGAN—Continued

BATTLE CREEK—Continued

Sleight, James D., 25 W. Michigan Ave. . . . . *Ophthalmology*
Stadle, Wendell H., 25 W. Michigan Ave. . . . . *Gynecology, Obstetrics*
Stiefel, Richard A., 25 W. Michigan Ave. . . . . *Surgery*
Walters, Franklin R., 41 N. Washington Ave. . . . . *Surgery*
Wencke, Carl G., 25 W. Michigan Ave. . . . . *Otorhinolaryngology*
Winslow, Sherwood B., 65 W. Michigan Ave. . . . . *Surgery*

BAY CITY

Alcorn, Kent A., 916 Washington Ave. . . . . *Urology*
Allen, Arthur D., 101 W. John St. . . . . *Surgery*
Ballard, William R., 302 Washington Ave. . . . . *Surgery*
Groomes, Charles A., 916 Washington Ave. . . . . *Surgery*
Husted, F. Pitkin, 916 Washington Ave. . . . . *Surgery*
Scrafford, Royston E., 916 Washington Ave. . . . . *Surgery*
Tarter, Clyde S., 1712 Center Ave. . . . . *Surgery*
Tupper, Virgil L., 1001 Center Ave. . . . . *Retired*

BENTON HARBOR

Cawthorne, Harold J., 239 Pipestone St. . . . . *Otolaryngology*
King, Byron B., 169 Michigan Ave. . . . . *Orthopedic Surgery*
Reagan, Robert E., 190 Michigan St. . . . . *Surgery*
Sowers, Bouton F., 169 Michigan St. . . . . *Surgery*

BIRMINGHAM

Gordon, William G., 1635 S. Bates St. . . . . *Urology*
Raynale, George P., Wabeek Bldg. . . . . *Surgery*
Stolpman, A. Kenneth, 276 W. Maple Ave. . . . . *Gynecology, Obstetrics*

BLOOMFIELD HILLS

Pickard, Matthew W., Fox and Hounds Inn . . . . . *Retired*

BURR OAK

Robinson, Arthur L., 230 Front St. . . . . *Surgery*

CADILLAC

Smith, W. Joe, Granite Block . . . . . *Surgery*

CASSOPOLIS

Dresch, Christian A. . . . . *Retired*

CHEBOYGAN

Larson, Walter E., 320 N. Huron St. . . . . *Surgery*

COLDWATER

Wade, Robert L., 116 E. Chicago St. . . . . *Surgery*

DEARBORN

Bates, Gaylord S., Southfield and Outer Dr. . . . . *Surgery*
Eschbach, Joseph W., 935 S. Military St. . . . . *Gynecology, Obstetrics*
Hicks, Frederick George, 7301 Schaefer Rd. . . . . *Surgery*
Quigley, Eugene H., Veterans Administration Hospital . . . . . *Surgery*
Reske, Alven A., 22177 Michigan Ave. . . . . *Surgery*
Watson, Harwood, 935 Military St. . . . . *Gynecology, Obstetrics*

DETROIT

Abbott, William E., 3825 Brush St. . . . . *Surgery*
Agnew, G. Harry, 3001 W. Grand Blvd. . . . . *Gynecology, Obstetrics*
Alles, Russell W., 3001 W. Grand Blvd. . . . . *Gynecology, Obstetrics*
Altman, Raphael, 5057 Woodward Ave. . . . . *Surgery*
Amberg, Emil, 1244 W. Boston Blvd. . . . . *Otology*

MICHIGAN—Continued

DETROIT—Continued

Amos, Thomas G., 2842 W. Grand Blvd. . . . . *Surgery*
Anderson, Bruce, 5057 Woodward Ave. . . . . *Gynecology*
Andries, Joseph H., 1551 Woodward Ave. . . . . *Surgery*
Andries, Raymond C., 1551 Woodward Ave. . . . . *Surgery*
Ashley, L. Byron, 113 Martin Pl. . . . . *Surgery*
Babcock, Kenneth B., 4160 John R St. . . . . *Surgery*
Babcock, Warren W., 3001 W. Grand Blvd. . . . . *Surgery*
Bachman, Morris Eugene, 3001 W. Grand Blvd. . . *Gynecology, Obstetrics*
Barnett, Saul E., 10 Peterboro St. . . . . *Ophth., Otorhinolaryngology*
Barrett, Wyman D., 1551 Woodward Ave. . . . . *Surgery*
Bauer, Lester E., 3001 W. Grand Blvd. . . . . *Gynecology, Obstetrics*
Baumgarten, Elden C., 3528 Van Dyke Ave. . . . . *Surgery*
Beach, Watson, 5057 Woodward Ave. . . . . *Surgery*
Beaton, Colin, 3001 W. Grand Blvd. . . . . *Surgery*
Beattie, Robert, 1553 Woodward Ave. . . . . *Ophth., Otorhinolaryngology*
Beigler, Sydney K., 1553 Woodward Ave. . . . . *Surgery*
Benson, Clifford D., 1553 Woodward Ave. . . . . *Surgery*
Bentley, Neil I., 1553 Woodward Ave. . . . . *Ophth., Otorhinolaryngology*
Bicknell, Frank B., 1553 Woodward Ave. . . . . *Urology*
Blain, Alexander W., 2201 E. Jefferson Ave. . . . . *Surgery*
Blain, James H., Jr., 2201 E. Jefferson Ave. . . . . *Surgery*
Blodgett, William E., 76 W. Adams Ave. . . . . *Orthopedic Surgery*
Boell, Arthur F., 9300 Mack Ave. . . . . *Surgery*
Bookmyer, Ralph H., 17198 Oak Dr. . . . . *Surgery*
Bovill, Edwin G., 9203 Grand River Ave. . . . . *Surgery*
Braun, Lionel, 2211 Woodward Ave. . . . . *Gynecology, Obstetrics*
Bromme, William, 10 Peterboro St. . . . . *Urology*
Brooks, Clark D., 113 Martin Pl. . . . . *Surgery*
Brough, Glen A., 1553 Woodward Ave. . . . . *Orthopedic Surgery*
Brown, Audrey O., 5057 Woodward Ave. . . . . *Ophth., Otorhinolaryngology*
Brown, Harvey F., 4126 W. McNichols Rd. . . . . *Surgery*
Brown, John R., 5057 Woodward Ave. . . . . *Surgery*
Brunk, Clifford F., 7815 E. Jefferson Ave. . . . . *Otolaryngology*
Brush, Brock Edwin, 2799 W. Grand Blvd. . . . . *Surgery*
Burr, George C., 1553 Woodward Ave. . . . . *Urology*
Burr, H. Leonard, 14103 E. Jefferson Ave. . . . . *Surgery*
Butler, Volney N., 28 W. Adams Ave. . . . . *Surgery*
Callaghan, Thomas T., 10 Peterboro St. . . . . *Surgery*
Cantor, Meyer O., 5057 Woodward Ave. . . . . *Surgery*
Carpenter, Glenn B., 1553 Woodward Ave. . . . . *Surgery*
Carpenter, William S., 1553 Woodward Ave. . . . . *Surgery*
Carter, John M., 1551 Woodward Ave. . . . . *Ophth., Otorhinolaryngology*
Carter, Leland F., 1551 Woodward Ave. . . . . *Ophthalmology*
Cassidy, William J., 1551 Woodward Ave. . . . . *Surgery*
Catherwood, Albert E., 1551 Woodward Ave. . . . . *Gynecology, Obstetrics*
Chittenden, George Edgar, 7815 E. Jefferson Ave. . . . . *Urology*
Chrouch, Laurence A., 18456 Grand River Ave. . . . . *Gynecology, Obstetrics*
Clifford, Charles H., 10 Peterboro St. . . . . *Surgery*
Clifford, John E., 10 Witherell St. . . . . *Gynecology, Obstetrics*
Clifford, T. Percy, 1553 Woodward Ave. . . . . *Ophth., Otorhinolaryngology*
Cole, James E., 344 Glendale Ave. . . . . *Surgery*
Coleman, William G., 20526 Grand River Ave. . . . . *Surgery*

MICHIGAN—Continued

DETROIT—Continued

Cooper, James B., 1553 Woodward Ave. . . . . *Surgery*
Crawford, Albert S., Henry Ford Hospital . . . . . *Neurological Surgery*
Crews, T. Harold, 3001 W. Grand Blvd. . . . . *Surgery*
Croushore, James E., 3001 W. Grand Blvd. . . . . *Otolaryngology*
Culp, Ormond S., Henry Ford Hospital . . . . . *Urology*
Curry, Fillmore S., 28 W. Adams Ave. . . . . *Surgery*
Cushman, Hampton P., 1551 Woodward Ave. . . . *Gynecology, Obstetrics*
Danforth, Mortimer E., 1311 Cadillac Blvd. . . . . *Obstetrics*
Darling, Milton A., 3001 W. Grand Blvd. . . . . *Gynecology, Obstetrics*
Davidson, David M., 3001 W. Grand Blvd. . . . . *Gynecology, Obstetrics*
Day, A. Jackson, 1553 Woodward Ave. . . . . *Orthopedic Surgery*
Denis, George M., 4843 Trumbull Ave. . . . . *Surgery*
Dibble, Harry F., 1551 Woodward Ave. . . . . *Surgery*
Dowdle, Edward, 2501 W. Grand Blvd. . . . . *Surgery*
Downer, Ira George, 987 E. Jefferson Ave. . . . . *Surgery*
DuBois, Paul W., 10 Witherell St. . . . . *Surgery*
Dunn, Cornelius E., 11107 Mack Ave. . . . . *Surgery*
Dwyer, Francis W., 7448 Linwood Ave. . . . . *Surgery*
Eades, Charles C., 3001 W. Grand Blvd. . . . . *Surgery*
Ensing, Osborn H., 3001 W. Grand Blvd. . . . . *Gynecology, Obstetrics*
Fandrich, Theodore S., 3001 W. Grand Blvd. . . . *Gynecology, Obstetrics*
Fallis, Lawrence S., Henry Ford Hospital . . . . . *Surgery*
Fenech, Harold B., 10 Peterboro St. . . . . *Surgery*
Font, Anthony J., 2195 E. Grand Blvd. . . . . *Surgery*
Foster, Owen C., 1553 Woodward Ave. . . . . *Gynecology, Obstetrics*
Freeman, Benjamin F., 1551 Woodward Ave. . . . . *Surgery*
Fremont, J. Courtney, 1553 Woodward Ave. . . . . *Surgery*
Frothingham, George E., 1551 Woodward Ave. . . *Ophth., Otorhinolaryngology*
Fuller, Hugh M., 1553 Woodward Ave. . . . . *Surgery*
Gardner, Joe H., Receiving Hospital . . . . . *Surgery*
Gariepy, Louis J., 16401 Grand River Ave. . . . . *Surgery*
Gaston, Herbert B., 3001 W. Grand Blvd. . . . . *Gynecology, Obstetrics*
Gehring, Harold W., 3001 W. Grand Blvd. . . . . *Orthopedic Surgery*
Gellert, Isaac S., 1551 Woodward Ave. . . . . *Gynecology, Obstetrics*
Gemeroy, J. Conrad, 3001 W. Grand Blvd. . . . . *Ophthalmology*
Gillman, Robert W., 61 Peterboro St. . . . . *Ophthalmology*
Gleason, John E., 1551 Woodward Ave. . . . . *Ophth., Otorhinolaryngology*
Glowacki, Ben F., 5057 Woodward Ave. . . . . *Ophth., Otolaryngology*
Goetz, Angus G., 1553 Woodward Ave. . . . . *Orthopedic Surgery*
Gonne, William S., 1553 Woodward Ave. . . . . *Ophth., Otorhinolaryngology*
Gordon, J. Whitlock, 12700 Mendota Ave. . . . . *Retired*
Grajewski, Leo E., 2201 E. Jefferson Ave. . . . . *Urology*
Grego, John Gregory, Henry Ford Hospital . . . . . *Surgery*
Gurdjian, E. S., 1553 Woodward Ave. . . . . *Neurological Surgery*
Hall, Arche C., 22128 Grand River Ave. . . . . *Surgery*
H'Amada, Norman K., 5057 Woodward Ave. . . . . *Gynecology, Obstetrics*
Hanna, E. Howard, 5057 Woodward Ave. . . . . *Surgery*
Harley, Garth H., Henry Ford Hospital . . . . . *Surgery*
Harper, Jesse T., 1553 Woodward Ave. . . . . *Proctology*
Hartzell, John B., 7815 E. Jefferson Ave. . . . . *Surgery*
Hauser, I. Jerome, 10 Witherell St. . . . . *Otolaryngology*
Hauser, John E., 3001 W. Grand Blvd. . . . . *Surgery*

MICHIGAN—Continued

DETROIT—Continued

Heath, Leonard P., 1551 Woodward Ave. . . . . *Gynecology, Obstetrics*
Hedrick, Donald W., Henry Ford Hospital . . . . . *Orthopedic Surgery*
Henderson, Harold, 3001 W. Grand Blvd. . . . . *Gynecology, Obstetrics*
Hirschman, Louis J., 7815 E. Jefferson Ave. . . . . *Proctology*
Hodgkinson, C. Paul, 2799 W. Grand Blvd. . . . . *Gynecology, Obstetrics*
Hoopes, Benjamin Franklin, Henry Ford Hospital . . . . . *Surgery*
Howlett, Howard T., 3001 W. Grand Blvd. . . . . *Surgery*
Hromadko, Louis, 3001 W. Grand Blvd. . . . . *Surgery*
Hudson, William A., 1553 Woodward Ave. . . . . *Thoracic Surgery*
Hunt, Theodore H., 19431 Van Dyke Ave. . . . . *Surgery*
Israel, Joseph Gilbert, 5057 Woodward Ave. . . . . *Surgery*
Jaffar, Donald J., 5057 Woodward Ave. . . . . *Urology*
Jenkins, Elwood A., 5057 Woodward Ave. . . . . *Urology*
Jentgen, Charles J., 2501 W. Grand Blvd. . . . . *Surgery*
Jentgen, Leo G., 7338 Woodward Ave. . . . . *Surgery*
Johnston, Charles G., 1512 St. Antoine St. . . . . *Surgery*
Johnston, Everett V., 3413 McDougall Ave. . . . . *Surgery*
Johnston, William E., 3001 W. Grand Blvd. . . . . *Surgery*
Judd, C. Hollister, 873 Iroquois Ave. . . . . *Gynecology, Obstetrics*
Kallet, Herbert I., 5057 Woodward Ave. . . . . *Proctology*
Kamperman, George, 1551 Woodward Ave. . . . . *Gynecology, Obstetrics*
Keane, William E., 333 Fort St., W. . . . . *Urology*
Kennedy, Charles S., 10 Peterboro St. . . . . *Surgery*
Kennedy, Robert B., 10 Witherell St. . . . . *Gynecology, Obstetrics*
Kersten, Armand G., 3100 Gratiot Ave. . . . . *Urology*
Kidner, Frederick C., 1551 Woodward Ave. . . . . *Orthopedic Surgery*
King, Melbourne J., 5455 W. Vernor Hwy. . . . . *Surgery*
Kinsley, George, 9105 Hamilton Ave. . . . . *Surgery*
Kirschbaum, Harry, 5057 Woodward Ave. . . . . *Gynecology, Obstetrics*
Kurcz, Joseph A., 7433 Michigan Ave. . . . . *Surgery*
Lakoff, Charles B., 5057 Woodward Ave. . . . . *Surgery*
Lam, Conrad R., Henry Ford Hospital . . . . . *Surgery*
Lamberson, Frank A., 19600 Grand River Ave. . . . . *Otology*
Lammy, James V., 5057 Woodward Ave. . . . . *Urology*
Lampman, Harold Heath, 3005 W. Grand Blvd. . . . . *Gynecology, Obstetrics*
Large, Alfred M., 224 Grand River Ave., W. . . . . *Surgery*
Larsson, Bror H., 10 Peterboro St. . . . . *Surgery*
Lasley, James W., 5057 Woodward Ave. . . . . *Surgery*
Lauppe, Edward H., 1551 Woodward Ave. . . . . *Surgery*
Leader, Luther R., 1551 Woodward Ave. . . . . *Surgery*
Leckie, George C., 1551 Woodward Ave. . . . . *Urology*
Leithauser, Daniel J., 14727 E. Jefferson Ave. . . . . *Surgery*
Lemley, Clark, 3001 W. Grand Blvd. . . . . *Surgery*
Lewis, Lee A., 2730 E. Jefferson Ave. . . . . *Surgery*
Lichtwardt, Hartman A., 432 E. Hancock Ave. . . . . *Surgery*
Lippold, Paul H., 1553 Woodward Ave. . . . . *Surgery*
Longyear, Harold W., 5057 Woodward Ave. . . . . *Gynecology, Obstetrics*
Mabee, Frank P., 5057 Woodward Ave. . . . . *Surgery*
Mabley, J. Donald, 1553 Woodward Ave. . . . . *Surgery*
MacGregor, W. Wilbur, 10 Witherell St. . . . . *Surgery*
Mack, Harold C., 3001 W. Grand Blvd. . . . . *Gynecology, Obstetrics*
MacKenzie, Frank M., 1553 Woodward Ave. . . . . *Surgery*

MICHIGAN—Continued

DETROIT—Continued

Maguire, Clarence E., 1551 Woodward Ave. . . . . *Surgery*
Mahoney, Hugh Martin, 1551 Woodward Ave. . . . . *Surgery*
Mark, Jerome, 76 W. Adams Ave. . . . . *Surgery*
Martin, Edward G., 1551 Woodward Ave. . . . . *Proctology*
Martin, Lyndle R., 2000 2nd Ave. . . . . *Surgery*
Marwil, Thomas B., 10 Peterboro St. . . . . *Gynecology, Obstetrics*
McAlpine, Archibald D., 1551 Woodward Ave. . . . . *Surgery*
McClure, Robert W., 7780 Cahalan Ave. . . . . *Surgery*
McClure, Roy D., Henry Ford Hospital . . . . . *Surgery*
McClure, William R., 3001 W. Grand Blvd. . . . . *Surgery*
McCollum, E. Bert, 1553 Woodward Ave. . . . . *Surgery*
McEvitt, William Gannon, 1553 Woodward Ave. . . . . *Surgery*
McGraw, Arthur B., 2799 W. Grand Blvd. . . . . *Surgery*
McLean, Don W., 3001 W. Grand Blvd. . . . . *Surgery*
McLean, Harold G., 10 Peterboro St. . . . . *Surgery*
Mercer, Richard E., 126 Monterey Ave. . . . . *Otolaryngology*
Merritt, Earl G., 10 Peterboro St. . . . . *Surgery*
Miller, Hazen L., 5057 Woodward Ave. . . . . *Urology*
Mintz, Edward I., 1150 Griswold St. . . . . *Gynecology, Obstetrics*
Mitchell, C. Leslie, Henry Ford Hospital . . . . . *Orthopedic Surgery*
Mitchell, W. Bede, 3001 W. Grand Blvd. . . . . *Gynecology, Obstetrics*
Morand, Louis J., 1551 Woodward Ave. . . . . *Surgery*
Moriarty, George J., 3001 W. Grand Blvd. . . . . *Surgery*
Morris, Harold L., 3005 W. Grand Blvd. . . . . *Urology*
Munson, Frederick T., 987 E. Jefferson Ave. . . . . *Ophth., Otolaryngology*
Murphy, Fred T., 145 W. Fort St. . . . . *Surgery*
Myers, George P., Michigan Central Railroad Terminal . . . . *Retired*
Nelson, Harry M., 3001 W. Grand Blvd. . . . . *Gynecology, Obstetrics*
Nelson, Victor Edwin, 7345 Fenkell Ave. . . . . *Surgery*
Noer, Rudolf J., 1512 St. Antoine St. . . . . *Surgery*
Northrop, Arthur K., Jr., 1553 Woodward Ave. . . . . *Surgery*
O'Brien, Edward J., 1553 Woodward Ave. . . . . *Thoracic Surgery*
O'Brien, George M., 2501 W. Grand Blvd. . . . . *Surgery*
O'Donnell, Dayton H., 2501 W. Grand Blvd. . . . . *Surgery*
Ohmart, Galen B., 8721 E. Jefferson Ave. . . . . *Surgery*
Olmsted, William R., 1345 Broadway . . . . . *Surgery*
Ormond, John K., Henry Ford Hospital . . . . . *Urology*
O'Rourke, Paul V., 1553 Woodward Ave. . . . . *Thoracic Surgery*
Osius, Eugene A., 1551 Woodward Ave. . . . . *Surgery*
Ott, Harold A., 5057 Woodward Ave. . . . . *Gynecology, Obstetrics*
Ottaway, John Palmer, 1553 Woodward Ave. . . . . *Gynecology, Obstetrics*
Panzner, Edward J., 5057 Woodward Ave. . . . . *Surgery*
Parker, Walter R., 1553 Woodward Ave. . . . . *Ophthalmology*
Parr, Robert W., 3044 W. Grand Blvd. . . . . *Surgery*
Pearse, Harry A., 3001 W. Grand Blvd. . . . . *Gynecology, Obstetrics*
Penberthy, Grover C., 1551 Woodward Ave. . . . . *Surgery*
Pickard, Orlando W., 3001 W. Grand Blvd. . . . . *Gynecology, Obstetrics*
Pino, Ralph H., 1553 Woodward Ave. . . . . *Ophthalmology*
Plaggemeyer, Harry W., 1553 Woodward Ave. . . . . *Urology*
Poos, Edgar E., 3001 W. Grand Blvd. . . . . *Ophth., Otorhinolaryngology*
Porretta, F. S., 5057 Woodward Ave. . . . . *Surgery*
Pratt, Jean P., Henry Ford Hospital . . . . . *Gynecology, Obstetrics*

MICHIGAN—Continued

DETROIT—Continued

Pratt, Lawrence A. 10 Witherell St. . . . . *Thoracic Surgery*
Prendergast, John J., 341 Massachusetts Ave. . . . . *Surgery*
Proctor, Bruce, 1553 Woodward Ave. . . . . *Otolaryngology*
Purcell, Frank H., 10 Witherell St. . . . . *Orthopedic Surgery*
Quigley, William G., 10352 12th St. . . . . *Surgery*
Rexford, Walton K., 1553 Woodward Ave. . . . . *Urology*
Reynolds, Roland P., 3001 W. Grand Blvd. . . . . *Surgery*
Rieckhoff, George G., 14905 E. Jefferson Ave. . . . . *Gynecology*
Rieden, J. Anthony, 5800 W. Fort St. . . . . *Surgery*
Robb, J. Milton, 1553 Woodward Ave. . . . . *Otolaryngology*
Roman, Stanley John, 5057 Woodward Ave. . . . . *Ophthalmology*
Ruedemann, Albert D., 1553 Woodward Ave. . . . . *Ophthalmology*
Ryerson, Frank L., 58 W. Adams Ave. . . . . *Ophth., Otorhinolaryngology*
Saltzstein, Harry C., 3001 W. Grand Blvd. . . . . *Surgery*
Sanders, Alexander W., 5057 Woodward Ave. . . . . *Surgery*
Scarney, Herman D., 3001 W. Grand Blvd. . . . . *Ophthalmology*
Schreiber, Frederic, 10 Peterboro St. . . . . *Neurological Surgery*
Schroeder, Carlisle F., 7815 E. Jefferson Ave. . . . . *Urology*
Schug, Richard H., Henry Ford Hospital . . . . . *Surgery*
Seeley, Ward F., 1553 Woodward Ave. . . . . *Gynecology, Obstetrics*
Selby, Clarence D., 3044 W. Grand Blvd. . . . . *Surgery*
Sewell, George, 1551 Woodward Ave. . . . . *Urology*
Shafter, Royce R., 3001 W. Grand Blvd. . . . . *Surgery*
Shannon, William F., 8045 E. Jefferson Ave. . . . . *Gynecology, Obstetrics*
Shawan, Harold K., 1553 Woodward Ave. . . . . *Surgery*
Shelton, Carl F., 10 Witherell St. . . . . *Gynecology, Obstetrics*
Sherman, William L., 10 Peterboro St. . . . . *Urology*
Shifrin, Peter Gregory, 3001 W. Grand Blvd. . . . . *Orthopedic Surgery*
Shurly, Burt R., 62 W. Adams Ave. . . . . *Otorhinolaryngology*
Siddall, Roger S., 3001 W. Grand Blvd. . . . . *Gynecology, Obstetrics*
Simpson, H. Lee, 1551 Woodward Ave. . . . . *Otorhinolaryngology*
Slevin, John G., David Broderick Tower . . . . . *Surgery*
Smeltzer, Merrill, 2799 W. Grand Blvd. . . . . *Gynecology, Obstetrics*
Smith, James A., 10 Peterboro St. . . . . *Surgery*
Sorock, Milton L., 10 Witherell St. . . . . *Surgery*
Spademan, Loren C., 1553 Woodward Ave. . . . . *Gynecology, Obstetrics*
Spitzley, William Albert, 10 Peterboro St. . . . . *Surgery*
Stellhorn, Chester E., 12943 W. Seven Mile Rd. . . . . *Surgery*
Stewart, Harry L., Jr., 2799 W. Grand Blvd. . . . . *Gynecology, Obstetrics*
Stockwell, Benjamin W., 28 W. Adams Ave. . . . . *Surgery*
Straith, Claire L., 1553 Woodward Ave. . . . . *Plastic Surgery*
Sugar, H. Saul, 10 Witherell St. . . . . *Ophthalmology*
Sullivan, Hugh A., 1551 Woodward Ave. . . . . *Surgery*
Summers, William S., 1551 Woodward Ave. . . . . *Ophth., Otorhinolaryngology*
Swanson, Cleary N., 16921 James Couzens Hwy. . . . . *Gynecology, Obstetrics*
Szilagyi, D. Emerick, 2799 W. Grand Blvd. . . . . *Surgery*
Trythall, Sylvester W., 13300 Livernois . . . . . *Gynecology, Obstetrics*
Tulloch, John, 1551 Woodward Ave. . . . . *Surgery*
Turcotte, Vincent J., 14015 Gratiot Ave. . . . . *Gynecology, Obstetrics*
Vale, C. Fremont, 1551 Woodward Ave. . . . . *Surgery*
Vardon, Colin C., 13700 Woodward Ave. . . . . *Surgery*
Vardon, Edward M., 12897 Woodward Ave. . . . . *Surgery*

MICHIGAN—Continued

DETROIT—Continued

Walker, Roger V., 1553 Woodward Ave. . . . . *Surgery*
Walser, Howard C., 3001 W. Grand Blvd. . . . . *Gynecology, Obstetrics*
Watson, J. Edwin, 2536 W. Grand Blvd. . . . . *Surgery*
Weaver, Delmar F., 2799 W. Grand Blvd. . . . . *Otolaryngology*
Weber, Karl W., 16404 E. Warren Ave. . . . . *Gynecology, Obstetrics*
Weisberg, Harry, 5057 Woodward Ave. . . . . *Gynecology, Obstetrics*
Weisberg, Jacob, 5057 Woodward Ave. . . . . *Surgery*
Weller, Charles N., 1553 Woodward Ave. . . . . *Surgery*
Wendel, Jacob S., 1551 Woodward Ave. . . . . *Otorhinolaryngology*
Wenzel, Jacob F., 1553 Woodward Ave. . . . . *Proctology*
White, Milo R., 2799 W. Grand Blvd. . . . . *Gynecology, Obstetrics*
Whitney, Elmer L., 2799 W. Grand Blvd. . . . . *Ophthalmology*
Whittaker, Alfred H., 1427 E. Jefferson Ave. . . . . *Surgery*
Wilkinson, Arthur P., 3001 W. Grand Blvd. . . . *Ophth., Otorhinolaryngology*
Wilson, Gerald A., 4741 Spokane St. . . . . *Surgery*
Wittenberg, Samson S., 5057 Woodward Ave. . . . *Gynecology, Obstetrics*
Witter, Frank C., 344 Glendale Ave. . . . . *Surgery*
Witter, Joseph A., 344 Glendale Ave. . . . . *Surgery*
Wood, Kenneth A., 10 Witherell St. . . . . *Thoracic Surgery*

DOWAGIAC

Conklin, Alice I. . . . . *Retired*
Pierce, Kenneth C., 140 S. Front St. . . . . *Surgery*

EAST TAWAS

Richey, Bert R., Holland Hotel Bldg. . . . . *Surgery*

ELOISE

Campbell, Darrell A., Wayne County General Hospital . . . . *Surgery*

ESCANABA

Benson, Gilbert W., 100 N. 10th St. . . . . *Gynecology, Obstetrics*

FERNDALE

Bell, John N., 278 Channing Ave. . . . . *Retired*
Lambert, Alvin G., 22748 Woodward Ave. . . . . *Surgery*

FLINT

Barbour, Fleming Arnold, 342 Bradley Ave. . . . . *Ophthalmology*
Brasie, Donald R., 314 S. Saginaw St. . . . . *Surgery*
Briggs, Guy D., 110 W. Kearsley St. . . . . *Surgery*
Burnell, Max R., 432 S. Saginaw St. . . . . *Gynecology, Obstetrics*
Clark, Clifford P., 502 E. 2nd St. . . . . *Gynecology, Obstetrics*
Colwell, Clifford W., 316 S. Saginaw St. . . . . *Surgery*
Curry, George J., 326 S. Saginaw St. . . . . *Orthopedic Surgery*
Dimond, Edwin G., 142 E. 2nd St. . . . . *Ophth., Otorhinolaryngology*
Flynn, Southard T., 503 S. Saginaw St. . . . . *Urology*
Hubbard, William B., 653 S. Saginaw St. . . . . *Ophth., Otolaryngology*
Kretchmar, Arthur H., 432 S. Saginaw St. . . . . *Surgery*
McArthur, Arthur, 503 S. Saginaw St. . . . . *Ophthalmology*
Orr, John W., 503 S. Saginaw St. . . . . *Ophth., Otolaryngology*
Randall, Herbert E., 909 Detroit St. . . . . *Surgery*
Steinman, Floyd H., Mott Bldg. . . . . *Surgery*
Thompson, Alvin, 503 S. Saginaw St. . . . . *Urology*
Treat, David L., 1110 South Dr. . . . . *Surgery*
Vary, Edwin P., 432 S. Saginaw St. . . . . *Surgery*
Woughter, Harold W., 503 S. Saginaw St. . . . . *Surgery*

MICHIGAN—Continued

FRANKFORT
Oliver, Paul . . . . . *Surgery*

GOODRICH
Reid, Wells C., Goodrich General Hospital . . . . . *Surgery*

GRAND RAPIDS
Aitken, George T., 16 Monroe Ave., S. . . . . *Orthopedic Surgery*
Albers, G. Donald, 18 Monroe St., N.E. . . . . *Otolaryngology*
Beeman, Corda E., 26 Sheldon Ave., S.E. . . . . *Ophthalmology*
Bergsma, Stuart, 1209 Kalamazoo Ave., S.E. . . . . *Surgery*
Bosch, Leon C., 26 Sheldon Ave. S.E. . . . . *Gynecology, Obstetrics*
Butler, William J., 26 Sheldon Ave., S.E. . . . . *Urology*
Campbell, Alexander M., 547 Cherry St., S.E. . . . . *Gynecology, Obstetrics*
Carpenter, Luther C., Jr., 110 Fulton St. . . . . *Surgery*
Denham, Robert H., 114 E. Fulton St. . . . . *Surgery*
Dewey, Kent A., 27 Sheldon Ave., S.E. . . . . *Surgery*
Doran, Frank, 110 E. Fulton St. . . . . *Otolaryngology*
Fahlund, George T. R., 26 Sheldon Ave., S.E. . . . . *Surgery*
Faust, Lawrence W., 26 Shelton Ave., S.E. . . . . *Urology*
Foshee, John C., 124 E. Fulton St. . . . . *Surgery*
Frantz, Charles H., 1810 Wealthy St., S.E. . . . . *Orthopedic Surgery*
Gamm, Kenneth E., 1516 Wealthy St., S.E. . . . . *Surgery*
Heetderks, Dewey R., 26 Sheldon Ave., S.E. . . . . *Otorhinolaryngology*
Hodgen, John T., 1810 Wealthy St., S.E. . . . . *Orthopedic Surgery*
Holdsworth, M. J., 26 Sheldon Ave., S.E. . . . . *Urology*
Hyland, William A., 116 Fulton St., S.E. . . . . *Surgery*
Jarvis, Charles, 1520 Plainfield Ave., N.E. . . . . *Gynecology, Obstetrics*
Kooistra, Henry P., 26 Sheldon Ave. . . . . *Surgery*
List, Carl F., 26 Sheldon Ave., S.E. . . . . *Neurological Surgery*
Logie, James W., 110 E. Fulton St. . . . . *Surgery*
Lyman, William D., 26 Sheldon Ave., S.E. . . . . *Surgery*
Miller, J. Duane, 110 Fulton St., S.E. . . . . *Surgery*
Rasmussen, Richard A., 1810 Wealthy St., S.E. . . . . *Surgery*
Robb, Charles S., 1144 Madison St., S.E. . . . . *Surgery*
Roth, Emil Max, 55 Sheldon Ave., S.E. . . . . *Surgery*
Schnoor, Elmer W., 26 Sheldon Ave., S.E. . . . . *Surgery*
Smith, Ansel B., 110 Fulton St., S.E. . . . . *Surgery*
Smith, Ferris, 1810 Wealthy St., S.E. . . . . *Plastic Surgery, Otolaryngology*
Snyder, Clarence H., 26 Sheldon Ave., S.E. . . . . *Orthopedic Surgery*
Southwick, G. Howard, 55 Sheldon Ave., S.E. . . . . *Surgery*
Steffensen, Wallace H., 1810 Wealthy St., S.E. *Plastic Surgery, Otorhinolaryngology*
Sugg, Cullen E., 303 E. Fulton St. . . . . *Surgery*
Thompson, Pius L., 116 E. Fulton St. . . . . *Surgery*
Torgerson, William R., 110 E. Fulton St. . . . . *Surgery*
Vanden Berg, Henry J., 1810 Wealthy St., S.E. . . . . *Surgery*
Vyn, Jay D., 74 Ionia Ave., N.W. . . . . *Surgery*
Willits, Paul W., 1810 Wealthy St., S.E. . . . . *Gynecology, Obstetrics*
Wilson, William E., 37 Prospect Ave., N.E. . . . . *Retired*

GRAYLING
Clippert, Clarence G., 120 Michigan Ave. . . . . *Surgery*
Keyport, Claude R., 120 Michigan Ave. . . . . *Surgery*

GROSSE POINTE
Hammer, Edwin J., 16616 Mack Ave. . . . . *Surgery*

MICHIGAN—Continued

GROSSE POINTE—Continued

Norris, Edgar H., 607 Lakepoint Rd. . . . . *Surgery*
Tamblyn, Elisha J., 15315 E. Jefferson Ave. . . . . *Surgery*

HAMTRAMCK

Skrzycki, Stephen S., 10040 Joseph Campau Ave. . . . . *Surgery*

HILLSDALE

Green, Burt F., 71½ N. Howell St.. . . . . *Surgery*
Mattson, H. Frazyer, 32 S. Broad St. . . . . *Surgery*

HOLLAND

Harms, Herman P., 2 E. 8th St. . . . . *Surgery*

HOUGHTON

Conrad, George A., 1613 College Ave. . . . . *Surgery*
Levin, Simon, Huron Bldg. . . . . *Surgery*

IRON MOUNTAIN

Huron, Willis H., 108 E. B St. . . . . *Surgery*
Smith, Donald R., 500 Stephenson Ave. . . . . *Surgery*

IRONWOOD

Lieberthal, Paul R., 104 S. Suffolk St. . . . . *Ophth., Otorhinolaryngology*
O'Brien, Augustus J., 223 E. Aurora St. . . . . *Surgery*

JACKSON

Clarke, Corwin S., 114 W. Michigan Ave. . . . . *Surgery*
Corley, Ennis H., 180 W. Michigan Ave. . . . . *Surgery*
Finton, Walter L., 290 W. Michigan Ave. . . . . *Surgery*
Hardie, George C., 290 W. Michigan Ave. . . . . *Ophth., Otorhinolaryngology*
Hurley, Harold L., 612 1st St. . . . . *Obstetrics*
Kudner, Donald F., 435 Wildwood Ave. . . . . *Surgery*
Lewis, Elmore F., 180 W. Michigan Ave. . . . . *Surgery*
McGarvey, William E., 161 W. Michigan Ave. . . . . *Ophthalmology*
Munro, Colin D., 180 W. Michigan Ave. . . . . *Surgery*
Munro, Nathan Dennis, 180 W. Michigan Ave. . . . . *Surgery*
Riley, Philip A., 500 S. Jackson St. . . . . *Urology*
Schmidt, Theophile E., 180 W. Michigan Ave. . . . . *Surgery*
Sill, Henry W., 120 W. Michigan Ave. . . . . *Gynecology, Obstetrics*
Wickham, Woodward A., 420 W. Michigan Ave. . . . . *Surgery*
Winter, George E., 117 W. Michigan Ave. . . . . *Ophth., Otorhinolaryngology*

KALAMAZOO

Aach, Hugo A., 136 E. Michigan Ave. . . . . *Surgery*
Andrews, Sherman E., 224 Cedar St. E. . . . . *Surgery*
Balch, Ralph E., 3504 Bronson Blvd. . . . . *Retired*
Boys, Charles E., 420 John St. . . . . *Surgery*
Fulkerson, Clarke B., 107 W. Michigan Ave. . . . . *Ophth., Otorhinolaryngology*
Hoebeke, William G., 420 John St. . . . . *Surgery*
Hubbell, Reader J., 136 E. Michigan Ave. . . . . *Urology*
Jackson, Howard C., 136 E. Michigan Ave. . . . . *Surgery*
Jennings, Wesley O., 420 John St. . . . . *Surgery*
Lavender, Howard C., 136 E. Michigan Ave. . . . . *Surgery*
Light, Richard U., 124 Bulkley St. . . . . *Neurological Surgery*
Moe, C. Rex, 316 Henrietta St. . . . . *Gynecology, Obstetrics*
Peelen, J. William, 316 Henrietta St. . . . . *Gynecology, Obstetrics*
Peelen, Matthew, 111 N. Rose St. . . . . *Surgery*
Pullon, Alton E., 422 John St. . . . . *Surgery*

MICHIGAN—Continued

KALAMAZOO—Continued
Shackleton, William E., 420 S. Rose St. . . . . *Surgery*
Stryker, Homer H., 1521 Gull Rd. . . . . *Orthopedic Surgery*
Verhage, Martin D., 420 S. Rose St. . . . . *Surgery*
Wilbur, Edward P., 438 W. South St. . . . . *Ophth., Otorhinolaryngology*

LAKE LINDEN
Manthei, Wyllys A., 100 Main St. . . . . *Surgery*

LANSING
Burhans, Robert A., 124 W. Allegan St. . . . . *Urology*
Carr, Earl Ingram, 300 W. Ottawa St. . . . . *Surgery*
De Vries, Corydon L. F., 320 Townsend St. . . . . *Surgery*
Ellis, Charles W., 215 N. Walnut St. . . . . *Retired*
Gardner, Cyrus B., 320 Townsend St. . . . . *Surgery*
Harris, Herbert W., 301 Seymour Ave. . . . . *Orthopedic Surgery*
Harrold, Jesse F., 420 W. Ottawa St. . . . . *Urology*
Jones, Francis A., Jr., 124 W. Allegan St. . . . . *Gynecology, Obstetrics*
McNamara, William E., 300 W. Ottawa St. . . . . *Surgery*
Meade, William H., 300 W. Ottawa St. . . . . *Surgery*
Rozan, Milton M., 124 W. Allegan St. . . . . *Gynecology, Obstetrics*
Tamblyn, F. Wendell, 103 S. Washington Ave. . . . *Gynecology, Obstetrics*
Wadley, Ralph, 101 S. Washington Ave. . . . . *Surgery*
Wellman, John M., 301 Seymour St. . . . . *Surgery*

LAPEER
Zemmer, Harry B., 311 Clay St. . . . . *Surgery*

LINCOLN PARK
Herkimer, Dan R., 1682 Fort St. . . . . *Surgery*

LUDINGTON
Goulet, Leo J., 220 S. James St. . . . . *Surgery*

MANISTEE
Hansen, Ernest C., 78 Maple St. . . . . *Surgery*
MacMullen, Harlen, 88 Maple St. . . . . *Surgery*

MANISTIQUE
Shaw, George A., 202 Cedar St. . . . . *Surgery*

MARQUETTE
Bennett, Arthur K., 102 N. Front St. . . . . *Surgery*
Bennett, Matthew C., 101 N. Front St. . . . . *Surgery*
Elzinga, Eugene R., 315 N. Front St. . . . . *Orthopedic Surgery*
Fennig, Foster A., 315 N. Front St. . . . . *Surgery*
Hirwas, Charles L., 111 S. Front St. . . . . *Surgery*
Hornbogen, Daniel P., 101 S. Front St. . . . . *Ophth., Otorhinolaryngology*
Keskey, George I., 107 S. Front St. . . . . *Ophth., Otolaryngology*
Lambert, Warren C., 111 S. Front St. . . . . *Gynecology, Obstetrics*
Phillips, Francis J., Morgan Heights Sanatorium . . . *Thoracic Surgery*

MIDLAND
Bulmer, Dan J., 402 E. Ellsworth Ave. . . . . *Surgery*
MacCallum, Charles L., Reinhart Bldg. . . . . *Surgery*

MONROE
Barker, Vincent L., 127 E. Front St. . . . . *Surgery*
Long, Edgar C., 127 E. Front St. . . . . *Surgery*
McDonald, Thomas A., 7 E. Front St. . . . . *Ophth., Otorhinolaryngology*
Newcomer, Sheldon R., 29 E. Front St. . . . . *Surgery*
Williams, Robert J., 25 Washington St. . . . . *Ophth., Otorhinolaryngology*

MICHIGAN—Continued

MOUNT CLEMENS

Salot, Russell F., 67 Cass Ave. . . . . *Surgery*

MOUNT PLEASANT

Hyslop, Leland F., 320 Oak St. . . . . *Surgery*
Strange, Russell Hope, 117 S. College St. . . . . *Ophth., Otolaryngology*

MUSKEGON

Bloom, Charles J., 59 E. Larch Ave. . . . . *Surgery*
Closz, Harold F., 283 W. Western Ave. . . . . *Surgery*
Dykhuizen, Harold D., 283 W. Western Ave. . . . . *Urology*
Garber, Frank W., Jr., 1178 3rd St. . . . . *Surgery*
Gillard, James L., 423 W. Western Ave. . . . . *Gynecology, Obstetrics*
Harrington, Arthur F., 287 W. Western Ave. . . . *Ophth., Otorhinolaryngology*
Hartwell, Shattuck W., 450 W. Western Ave. . . . . *Surgery*
Laurin, Vilda S., 291 W. Western Ave. . . . . *Orthopedic Surgery*
Le Fevre, George L., Jr., 450 W. Western Ave. . . . . *Surgery*
Odén, Constantine L. A., 289 W. Western Ave. . . . . *Surgery*
Thornton, Eugene Sharpe, 291 W. Western Ave. . . . . *Surgery*

NEWBERRY

Swanson, George F., 210 W. John St. . . . . *Surgery*

NILES

Garrett, Eva L., 217 N. 4th St. . . . . *Surgery*
Rice, Franklyn A., 324 N. 4th St. . . . . *Surgery*

ORCHARD LAKE

Morley, William H., 5845 Old Orchard Trail . . . . . *Retired*

OWOSSO

Arnold, Alfred L., Jr., 812 Bradley St. . . . . *Surgery*
Brown, Richard J., 113 E. Williams St. . . . . *Surgery*
Harkness, Carleton A., 113 E. Williams St. . . . *Ophth., Otorhinolaryngology*
Hume, Arthur M., 224 N. Ball St. . . . . *Surgery*
Hume, Harold A., 224 N. Ball St. . . . . *Surgery*
Parker, Walter T., 304 W. Main St. . . . . *Surgery*
Pochert, Rolland C., 306 W. Main St. . . . . *Ophth., Otorhinolaryngology*
Shepherd, Walter F., 304 W. Main St. . . . . *Surgery*

PETOSKEY

Burns, Dean C., 416 Connable Ave. . . . . *Surgery*

POMPEII

Hall, Bert C. . . . . *Surgery*

PONTIAC

Abbott, Vernon C., 32 Auburn Ave. . . . . *Surgery*
Baker, Robert H., 28 N. Saginaw St. . . . . *Surgery*
Bannow, Robert J., 28 N. Saginaw St. . . . . *Orthopedic Surgery*
Barker, Howard B., 33 W. Huron St. . . . . *Surgery*
Burke, Chauncey G., 33 W. Huron St. . . . . *Surgery*
Darling, Cyrenus G., Jr., 35 W. Huron St. . . . . *Surgery*
Ekelund, Clifford T., 35 W. Huron St. . . . . *Surgery*
Farnham, Lucius A., 35 W. Huron St. . . . . *Surgery*
Furlong, Harold A., 35 W. Huron St. . . . . *Gynecology, Obstetrics*
Gaensbauer, Ferdinand, 35 W. Huron St. . . . . *Gynecology, Obstetrics*
Green, Willard M., 32 Auburn Ave. . . . . *Obstetrics*
Howlett, Edward V., 35 W. Huron St. . . . . *Surgery*

MICHIGAN—Continued

PONTIAC—Continued
Mercer, Frank A., 32 Auburn Ave. . . . . *Surgery*
Riker, Aaron D., 35 W. Huron St. . . . . *Ophth., Otology*
Smith, Carleton A., 35 W. Huron St. . . . . *Urology*

PORT HURON
Attridge, James A., 516 Water St. . . . . *Surgery*
Burke, Ralph M., 802 Military St. . . . . *Surgery*
Martin, Clyde S. W., 511 Grand River Ave. . . . . *Surgery*
Novak, Walter S., 313½ Huron Ave. . . . . *Gynecology, Obstetrics*
Schaefer, Waldo A., 415 E. Water St. . . . . *Ophth., Otorhinolaryngology*
Sites, Edgar C., 800 Military St. . . . . *Surgery*
Thomas, Charles F., 301 Huron Ave. . . . . *Surgery*

ROYAL OAK
Campbell, Mac. D., 306 S. Washington Ave. . . . *Ophth., Otorhinolaryngology*
Ohlmacher, Albert P., 1307 S. Washington Ave. . . . . *Surgery*
Sutton, Palmer E., 318 S. Washington Ave. . . . . *Gynecology, Obstetrics*

SAGINAW
Bishop, H. Mortimer, 515 S. Jefferson Ave. . . . . *Surgery*
Cady, Frederick J., 402 S. Jefferson Ave. . . . . *Ophth., Otorhinolaryngology*
Cameron, Allan K., 128 S. Jefferson Ave. . . . . *Urology*
Cortopassi, Andre J., 324 S. Washington Ave. . . . . *Otorhinolaryngology*
Cortopassi, Vital E., 324 S. Washington Ave. . . . . *Otolaryngology*
Curts, James H., 330 S. Washington Ave. . . . . *Ophthalmology*
Durman, Donald C., 408 S. Jefferson Ave. . . . . *Orthopedic Surgery*
Ernst, Arthur R., 124 S. Jefferson Ave. . . . . *Gynecology*
Galsterer, Edwin C., 124 S. Jefferson Ave. . . . . *Gynecology, Obstetrics*
Gomon, Louis D., 102 N. Washington Ave. . . . . *Ophthalmology*
Harvie, Lloyd C., 108 S. Jefferson Ave. . . . . *Surgery*
Howell, Donald MacLean, 108 S. Jefferson Ave. . . . . *Ophth., Otolaryngology*
Jaenichen, Robert, 520 Hayden St. . . . . *Orthopedic Surgery*
Manning, John E., 112 N. Michigan Ave. . . . . *Surgery*
Matthews, Harry C., 124 S. Jefferson Ave. . . . . *Gynecology, Obstetrics*
Mayne, Harold E., 120 N. Michigan Ave. . . . . *Surgery*
McKinney, Alexander R., 330 S. Washington Ave. . . . . *Ophthalmology*
Meyer, Henry J., 301 S. Jefferson Ave. . . . . *Surgery*
Slack, Walter K., 100 N. Washington Ave. . . . . *Otorhinolaryngology*
Tiedke, Gunther E., 120 N. Michigan Ave. . . . . *Ophth., Otolaryngology*
Toshach, Clarence E., 333 S. Jefferson Ave. . . . . *Gynecology, Obstetrics*

ST. JOHNS
Russell, Sherwood R., 210 E. Walker St. . . . . *Surgery*

ST. JOSEPH
Bliesmer, August F., 505 Pleasant St. . . . . *Surgery*
Crowell, Richard C., 519 Ship St. . . . . *Urology*
Yeomans, Theron G. . . . . *Surgery*

SANDUSKY
Tweedie, G. Evans, Elk St., S. . . . . *Ophth., Otorhinolaryngology*
Tweedie, S. Martin, Elk St., S. . . . . *Surgery*

SAULT STE. MARIE
Blain, James G., 300 Court St. . . . . *Surgery*

SOUTH HAVEN
Terwilliger, Edwin, Bank of South Haven Bldg. . . . . *Surgery*

MICHIGAN—Continued

STEPHENSON
Whitmarsh, Thomas R. . . . . *Retired*

STURGIS
Sheldon, John P., 104 S. Clay St. . . . . *Surgery*

THREE RIVERS
Reed, Fred R., 49½ N. Main St. . . . . *Surgery*

TRAVERSE CITY
Beall, John G., 118½ E. Front St. . . . . *Ophthalmology*
Brownson, Kneale M., 116 Cass St. . . . . *Surgery*
Jerome, Jerome T., 102 W. Front St. . . . . *Orthopedic Surgery*
Power, Frank H., 116 Cass St. . . . . *Surgery*
Thirlby, Edwin L., 116 Cass St. . . . . *Surgery*

WYANDOTTE
Coan, Glenn L., 114 Maple St. . . . . *Surgery*
Honor, William H., 2966 Biddle Ave. . . . . *Surgery*
Maibauer, Frederick P., 2966 Biddle Ave. . . . . *Surgery*

YPSILANTI
Barss, Harold deBlois, 133 W. Michigan Ave. . . . . *Surgery*

MINNESOTA

ALBERT LEA
Folken, Frank G., 201 S. Broadway . . . . . *Ophth., Otolaryngology*
Leopard, Brand A., 205 S. Broadway . . . . . *Surgery*
Neel, Harry B., 139 E. William St. . . . . *Surgery*
Palmer, William L., E. William and Mewton Sts. . . . . *Retired*

AUSTIN
Anderson, David P., Jr., 209 W. Mill St. . . . . *Surgery*
Hertel, Garfield Eugene, 305 N. Main St. . . . . *Surgery*

BEMIDJI
Gilmore, Rowland T. S., 210 Beltrami Ave. . . . . *Surgery*

BENSON
Daignault, Oscar, 111 13th St., S. . . . . *Surgery*

BERTHA
Will, William W. . . . . *Surgery*

BRAINERD
Badeaux, George I., 207 S. 6th St. . . . . *Surgery*
Quanstrom, Virgil E., 623½ Laurel St. . . . . *Surgery*
Thabes, John A., 207 6th St. . . . . *Surgery*
Thabes, John A., Jr., 207½ 6th St. . . . . *Surgery*

BROWNTON
Kallestad, Leonard L., Brownton Clinic . . . . . *Surgery*

CHISHOLM
Jacobson, Clarence, 214 W. Lake St. . . . . *Surgery*

CLOQUET
Raiter, Roy F., 901 Cloquet Ave. . . . . *Surgery*

CROOKSTON
Behr, Orlo K., 119 N. Broadway . . . . . *Surgery*
Norman, John F., 119 N. Broadway . . . . . *Surgery*
Oppegaard, Chester L., 220 S. Broadway . . . . . *Ophth., Otolaryngology*
Uhley, Charles G., 220 S. Broadway . . . . . *Surgery*

MINNESOTA—Continued

DETROIT LAKES

Ellingson, Abel R., Penney Bldg. . . . . *Surgery*
Rutledge, Lloyd H., Reilly Bldg. . . . . *Surgery*

DULUTH

Armstrong, Ellery L., 324 W. Superior St. . . . . *Ophth., Otorhinolaryngology*
Bagley, Elizabeth C., 324 W. Superior St. . . . . *Surgery*
Bagley, William R., 324 W. Superior St. . . . . *Surgery*
Barney, Leon A., 324 W. Superior St. . . . . *Surgery*
Bianco, Anthony J., 1314 Commonwealth Ave. . . . . *Surgery*
Bray, Philip Noyes, 324 W. Superior St. . . . . *Gynecology, Obstetrics*
Chapman, Theodore L., 205 W. 2nd St. . . . . *Surgery*
Collins, Arthur N., 324 W. Superior St. . . . . *Surgery*
Coventry, William A., 205 W. 2nd St. . . . . *Gynecology, Obstetrics*
Elias, Frank J., 1062A 88th Ave., W. . . . . *Surgery*
Gillespie, Malcolm G., 205 W. 2nd St. . . . . *Surgery*
Graves, Waldo N., 324 W. Superior St. . . . . *Surgery*
Klein, Harry, 324 W. Superior St. . . . . *Surgery*
Knapp, Frank N., 324 W. Superior St. . . . . *Ophthalmology*
LaBree, Robert H., 205 W. 2nd St. . . . . *Surgery*
Magney, Fredolph H., 324 W. Superior St. . . . . *Gynecology, Obstetrics*
Manley, James R., 324 W. Superior St. . . . . *Gynecology, Obstetrics*
McHaffie, Orval L., 5601 Grand Ave. . . . . *Surgery*
Olson, Albert E., 1926 W. Superior St. . . . . *Surgery*
Parker, Owen W., 1525 E. Superior St. . . . . *Surgery*
Power, John E., 324 W. Superior St. . . . . *Ophth., Otorhinolaryngology*
Rudie, Peter S., 324 W. Superior St. . . . . *Surgery*
Sarff, Oliver E., 324 W. Superior St. . . . . *Urology*
Spang, Anthony J., 1930 W. Superior St. . . . . *Surgery*
Spang, James S., 1930 W. Superior St. . . . . *Surgery*
Strobel, William G., 205 W. 2nd St. . . . . *Surgery*
Tilderquist, David L., 324 W. Superior St. . . . . *Ophth., Otorhinolaryngology*
Winter, John A., 205 W. 2nd St. . . . . *Ophth., Otorhinolaryngology*
Young, Thomas O., 324 W. Superior St. . . . . *Surgery*

EVELETH

Kotchevar, Frank R., 603 Grant Ave. . . . . *Surgery*

FAIRMONT

Hunt, Roscoe C., 118 S. Main St. . . . . *Surgery*

FERGUS FALLS

Baker, Axcel C., 622 Summit Ave., W. . . . . *Surgery*
Baker, Norman H., Hodgson Bldg. . . . . *Surgery*
Burnap, Willard L., 202 W. Lincoln Ave. . . . . *Ophth., Otorhinolaryngology*
Estrem, Carl O., 106 S. Mill St. . . . . *Surgery*
Heiberg, Emmett A., 106 S. Union Ave. . . . . *Surgery*

GLENCOE

Holm, Hillard H., 737 Franklin Ave. . . . . *Surgery*

GRACEVILLE

Oliver, Irwin L., Oliver Clinic . . . . . *Surgery*

GRAND RAPIDS

Binet, Henry E., 202 1st Ave., W. . . . . *Surgery*

HASTINGS

Radabaugh, Rudolph C., 211 E. 2nd St. . . . . *Surgery*

MINNESOTA—Continued

HENDRICKS

Hermanson, Peter E. . . . . *Surgery*

HIBBING

Adams, Bertram S., 2229 3rd Ave., E. . . . . *Surgery*
Bowen, Robert L., 2009 2nd Ave., E. . . . . *Surgery*
Johnsrud, Luverne W., 2007 2nd Ave., E. . . . . . *Surgery*
Morsman, L. William, Morsman Clinic . . . . . *Ophthalmology*

INTERNATIONAL FALLS

Cantwell, William F., J. C. Penney Bldg. . . . . *Surgery*

LITCHFIELD

Danielson, Karl A., 204 Sibley Ave., N. . . . . *Surgery*
Wilmot, Harold E., 204 Sibley Ave., N. . . . . *Surgery*

MADISON

Westby, Nels, Madison Clinic . . . . . *Surgery*

MANKATO

Howard, Marshall I., 225 E. Main St. . . . . *Gynecology, Obstetrics*
Kearney, Rochfort W., 101 Goodyear Ave. . . . . *Surgery*
Mickelson, John C., Mankato Clinic . . . . . *Surgery*
Miller, Victor I., Broad and Main Sts. . . . . *Ophth., Otorhinolaryngology*
Schlesselman, J. Theodore, Main and Broad Sts. . *Ophth., Otorhinolaryngology*
Sohmer, Alphonse E. J., 225 E. Main St. . . . . *Surgery*
Stillwell, Walter C., 225 E. Main St. . . . . *Surgery*

MARINE ON ST. CROIX

Holcomb, Joel T., Box 94 . . . . . *Surgery*

MINNEAPOLIS

Andersen, Arnt G., 91 S. 7th St. . . . . *Surgery*
Andersen, Silas C., 87 S. 7th St. . . . . *Surgery*
Anderson, Ernest R., 78 S. 9th St. . . . . *Surgery*
Anderson, James Kerr, 78 S. 9th St. . . . . *Proctology*
Anderson, U. Schuyler, 825 Nicollet Ave. . . . . *Surgery*
Bayard, Harry F., 825 Nicollet Ave. . . . . *Proctology*
Benjamin, Arthur E., 78 S. 9th St. . . . . *Surgery*
Benjamin, Edwin G., 78 S. 9th St. . . . . *Surgery*
Benjamin, Harold Garner, 78 S. 9th St. . . . . . *Surgery*
Bergh, George S., 825 Nicollet Ave. . . . . *Surgery*
Bessesen, Alfred N., 1001 W. 36th St. . . . . *Retired*
Booth, Albert E., 1000 Franklin Ave. . . . . *Retired*
Borgeson, Egbert J., 78 S. 9th St. . . . . *Ophth., Otolaryngology*
Bratrud, Arthur F., 59 S. 9th St. . . . . *Surgery*
Buchstein, Harold F., 78 S. 9th St. . . . . *Neurological Surgery*
Buirge, Raymond E., 63 S. 9th St. . . . . *Surgery*
Buzzelle, Leonard K., 63 S. 9th St. . . . . *Surgery*
Cabot, Clyde M., 825 Nicollet Ave. . . . . *Ophth., Otorhinolaryngology*
Cabot, Verne S., 87 S. 7th St. . . . . *Abdominal Surgery*
Campbell, Orwood J., 78 S. 9th St. . . . . *Surgery*
Campbell, Robert A., 87 S. 7th St. . . . . *Ophth., Otorhinolaryngology*
Caron, Robert P., 78 S. 9th St. . . . . *Surgery*
Christianson, Harry W., 825 Nicollet Ave. . . . . *Proctology*
Corbett, J. Frank, 825 Nicollet Ave. . . . . *Surgery*
Corrigan, John E., 4632 Abbott Ave. . . . . *Retired*
Cranmer, Richard R., 78 S. 9th St. . . . . *Surgery*

MINNESOTA—Continued

MINNEAPOLIS—Continued

Culligan, Leo C., 825 Nicollet Ave. . . . . *Surgery*
Dahl, John A., 825 Nicollet Ave. . . . . *Surgery*
Dorge, Richard I., 1111 Nicollet Ave. . . . . *Ophth., Otorhinolaryngology*
Dornblaser, H. Bright, 78 S. 9th St. . . . . *Gynecology, Obstetrics*
Doyle, Larry O., 803 Washington Ave., S.E. . . . . *Surgery*
Dunlap, Earl H., 825 Nicollet Ave. . . . . *Gynecology, Obstetrics*
Dunn, George R., 78 S. 9th St. . . . . *Surgery*
Eitel, George D., 1409 Willow St. . . . . *Surgery*
Ericson, John G., 63 S. 9th St. . . . . *Ophth., Otorhinolaryngology*
Ericson, Reinhold M., 63 S. 9th St. . . . . *Ophth., Otolaryngology*
Evans, Edward T., 78 S. 9th St. . . . . *Orthopedic Surgery*
Fansler, Walter A., 78 S. 9th St. . . . . *Proctology*
Feeney, John M., 78 S. 9th St. . . . . *Surgery*
Feuling, John C., 5157 29th Ave., S. . . . . *Surgery*
Fink, Walter H., 78 S. 9th St. . . . . *Ophthalmology*
Fowler, L. Haynes, 825 Nicollet Ave. . . . . *Surgery*
Galloway, John D. B., 91 S. 7th St. . . . . *Orthopedic Surgery*
Giere, Joseph C., 608 2nd Ave., S. . . . . *Surgery*
Giere, Richard W., 608 2nd Ave., S. . . . . *Surgery*
Giessler, Paul W., 4889 E. Lake Harriet Blvd. . . . . *Retired*
Gingold, Benjamin A., 78 S. 9th St. . . . . *Surgery*
Goldner, Meyer Z., 78 S. 9th St. . . . . *Orthopedic Surgery*
Gronvall, Paul R., 825 Nicollet Ave. . . . . *Surgery*
Groskloss, H. Hoffman, 825 Nicollet Ave. . . . . *Gynecology, Obstetrics*
Hallberg, Charles A., 825 Nicollet Ave. . . . . *Surgery*
Hansen, Erling W., 78 S. 9th St. . . . . *Ophth., Otolaryngology*
Hanson, William A., 825 Nicollet Ave. . . . . *Surgery*
Harper, Harry P., Veterans Administration Hospital . . . . . *Surgery*
Hart, Vernon L., 825 Nicollet Ave. . . . . *Orthopedic Surgery*
Hayes, James M., 825 Nicollet Ave. . . . . *Surgery*
Hays, Albert T., 78 S. 9th St. . . . . *Surgery*
Henrikson, Earl C., 78 S. 9th St. . . . . *Surgery*
Henry, Myron O., 825 Nicollet Ave. . . . . *Orthopedic Surgery*
Hirshfield, Frank R., 825 Nicollet Ave. . . . . *Surgery*
Hoffert, Henry E., 825 Nicollet Ave. . . . . *Surgery*
Hudson, George E., 78 S. 9th St. . . . . *Gynecology, Obstetrics*
Johnson, Arthur B., 78 S. 9th St. . . . . *Surgery*
Johnson, August E., 825 Nicollet Ave. . . . . *Surgery*
Johnson, James A., 1009 Nicollet Ave. . . . . *Surgery*
Kinsella, Thomas J., 78 S. 9th St. . . . . *Surgery*
Knight, Ralph T., 412 Delaware St., S.E. . . . . *Surgery (Anesthesiology)*
Koller, Hermann M., 825 Nicollet Ave. . . . . *Retired*
Koller, Louis R., 825 Nicollet Ave. . . . . *Otolaryngology*
Kucera, William J., 333 E. Hennepin Ave. . . . . *Ophth., Otorhinolaryngology*
Lapierre, Jean T., 328 E. Hennepin Ave. . . . . *Surgery*
Larson, Clarence M., 825 Nicollet Ave. . . . . *Surgery*
Larson, Lawrence M., 825 Nicollet Ave. . . . . *Surgery*
Larson, Paul N., 825 Nicollet Ave. . . . . *Gynecology, Obstetrics*
La Vake, Rae T., 820 Nicollet Ave. . . . . *Gynecology, Obstetrics*
Leavitt, Henry H., 2015 James Ave., S. . . . . *Ophthalmology*
Leland, Harold R., 1111 Nicollet Ave. . . . . *Gynecology, Obstetrics*
Linner, Henry P., 825 Nicollet Ave. . . . . *Surgery*

MINNESOTA—Continued

MINNEAPOLIS—Continued

Litzenberg, Jennings C., 711 E. River Rd. . . . . *Retired*
Lynch, Matthew J., 78 S. 9th St. . . . . *Surgery*
MacDonald, Daniel A., 1035 E. Franklin Ave. . . . . *Surgery*
MacKinnon, Donald C., 78 S. 9th St. . . . . *Surgery*
Macnie, John S., 78 S. 9th St. . . . . *Ophth., Otolaryngology*
Maeder, Edward C., 78 S. 9th St. . . . . *Gynecology, Obstetrics*
Maland, Clarence O., 87 S. 7th St. . . . . *Gynecology, Obstetrics*
Matthews, Justus, 825 Nicollet Ave. . . . . *Rhinolaryngology*
Mattson, Hamlin, 78 S. 9th St. . . . . *Surgery*
Maxeiner, Stanley R., 78 S. 9th St. . . . . *Surgery*
McGandy, Robert F., 78 S. 9th St. . . . . *Surgery*
McKenzie, Charles H., 825 Nicollet Ave. . . . . *Gynecology, Obstetrics*
McPheeters, Herman O., 63 S. 9th St. . . . . *Surgery*
Moe, John H., 825 Nicollet Ave. . . . . *Orthopedic Surgery*
Moos, Daniel J., 825 Nicollet Ave. . . . . *Surgery*
Moren, Edward, 80 S. 7th St. . . . . *Surgery*
Nelson, Harvey, 78 S. 9th St. . . . . *Surgery*
Nelson, Maynard C., 85 S. 9th St. . . . . *Surgery*
Nelson, Wallace I., 1009 Nicollet Ave. . . . . *Surgery*
Nordland, Martin, 78 S. 9th St. . . . . *Surgery*
O'Donnell, James E., 80 S. 7th St. . . . . *Surgery*
Olson, Olof A., 80 S. 7th St. . . . . *Surgery*
Owre, Oscar, 2625 Newton Ave., S. . . . . *Urology*
Paine, John R., University of Minnesota Hospitals . . . . . *Surgery*
Peterson, Willard C., 1035 E. Franklin St. . . . . *Surgery*
Pfunder, Malcolm C., 78 S. 9th St. . . . . *Ophth., Otolaryngology*
Phelps, Kenneth A., 78 S. 9th St. . . . . *Ophth., Otorhinolaryngology*
Plimpton, Nathan C., 78 S. 9th St. . . . . *Surgery*
Polzak, Jacob A., 80 S. 7th St. . . . . *Urology*
Poppe, Frederick H., 63 S. 9th St. . . . . *Surgery*
Pratt, Fred J., 65 S. 9th St. . . . . *Ophth., Otorhinolaryngology*
Quist, Henry W., 732 8th Ave., S. . . . . *Surgery*
Reed, Charles A., 1009 Nicollet Ave. . . . . *Orthopedic Surgery*
Regnier, Edward A., 78 S. 9th St. . . . . *Surgery*
Reif, Harold A., 1009 Nicollet Ave. . . . . *Urology*
Reynolds, James S., 78 S. 9th St. . . . . *Ophth., Otorhinolaryngology*
Rice, Carl O., 78 S. 9th St. . . . . *Surgery*
Rucker, William H., 825 Nicollet Ave. . . . . *Surgery*
Schaefer, Wesley G., 91 S. 7th St. . . . . *Surgery*
Schmitt, Aaron F., 2007 Kenwood Pkwy. . . . . *Retired*
Schwartz, Virgil J., 825 Nicollet Ave. *Ophth., Otolaryngology, Broncho-Esophagology*
Schwyzer, Gustav, Richfield Station . . . . . *Retired*
Scott, Horace G., 78 S. 9th St. . . . . *Surgery*
Simons, Jalmar H., 4049 Colfax Ave., S. . . . . *Gynecology, Obstetrics*
Simpson, E. DeWitt, 825 Nicollet Ave. . . . . *Surgery*
Sivertsen, Ivar, 91 S. 7th St. . . . . *Surgery*
Skjold, Arthur C., 78 S. 9th St. . . . . *Surgery*
Spratt, Charles N., 78 S. 9th St. . . . . *Ophthalmology*
State, David, University Hospitals . . . . . *Surgery*
Stelter, Lloyd A., 1111 Nicollet Ave. . . . . *Surgery*
Stewart, Rolla, 825 Nicollet Ave. . . . . *Surgery*
Strachauer, Arthur C., 825 Nicollet Ave. . . . . *Surgery*

MINNESOTA—Continued

MINNEAPOLIS—Continued

Stromme, William B., 82 S. 9th St. . . . . *Gynecology, Obstetrics*
Strout, G. Elmer, 1009 Nicollet Ave. . . . . *Ophth., Otolaryngology*
Sweetser, Horatio B., 78 S. 9th St. . . . . *Surgery*
Sweetser, Theodore H., 78 S. 9th St. . . . . *Urology*
Swendseen, Carl G., 825 Nicollet Ave. . . . . *Retired*
Tenner, Robert J., 63 S. 9th St. . . . . *Surgery*
Titrud, Leonard A., 825 Nicollet Ave. . . . . *Neurological Surgery*
Waldron, Carl W., 825 Nicollet Ave. *Oral and Plastic Surgery, Rhinolaryngology*
Wangensteen, Owen H., University of Minnesota Hospitals. . . . *Surgery*
Webb, Roscoe C., 78 S. 9th St. . . . . *Surgery*
Weum, Thurston W., 78 S. 9th St. . . . . *Gynecology, Obstetrics*
Widen, Wilford F., 2929 Bloomington Ave. . . . . *Surgery*
Wilcox, Archa E., 2519 Lake Pl. . . . . *Surgery*
Winther, Nora, 825 Nicollet Ave. . . . . *Gynecology, Obstetrics*
Witham, Carl A., 1522 E. Lake St. . . . . *Surgery*
Wright, Charles D'A., 221 Groveland Ave. . . . . *Ophthalmology*
Wynne, Herbert M. N., 78 S. 9th St. . . . . *Gynecology*
Yoerg, Otto W., 519 Nicollet Ave. . . . . *Surgery*
Zierold, Arthur A., 825 Nicollet Ave. . . . . *Surgery*

MONTEVIDEO

Smith, Leon G., 215 N. 1st St. . . . . *Surgery*

MOORHEAD

Bottolfson, Bottolf T., 703 5th St., S. . . . . *Surgery*

MOUNTAIN LAKE

Basinger, Harvey R., Basinger Clinic Bldg. . . . . *Surgery*

NEW ULM

Dubbe, Fred. H., Central Block. . . . . *Surgery*
Fritsche, Albert, 101½ N. Minnesota St. . . . . *Surgery*
Fritsche, Theodore R., 101½ N. Minnesota St. . . *Ophth., Otorhinolaryngology*
Seifert, Otto John, N. Minnesota St. . . . . *Surgery*

NISSWA

Rutherford, Willmar C. . . . . *Surgery*

NOPEMING

Hedberg, G. A., Nopeming Sanatorium . . . . . *Thoracic Surgery*

ORTONVILLE

Bolsta, Charles . . . . . *Retired*

OWATONNA

Morehead, D. Edison, 111 W. Main St. . . . . *Abdominal Surgery*

RED WING

Hartnagel, Grant F., 3rd and Dakota Sts. . . . . *Gynecology, Obstetrics*
Hedin, Raymond F., Interstate Clinic . . . . . *Surgery*
Juers, Edward H., 628 W. 3rd St. . . . . *Orthopedic Surgery*

ROCHESTER

Adson, Alfred W., 102 2nd Ave., S.W. . . . . *Neurological Surgery*
Baker, George S., 102 2nd Ave., S.W. . . . . *Neurological Surgery*
Balfour, Donald C., 102 2nd Ave., S.W. . . . . *Surgery*
Benedict, William L., 102 2nd Ave., S.W. . . . . *Ophthalmology*
Bickel, W. H., 102 2nd Ave., S.W. . . . . *Orthopedic Surgery*
Black, B. Marden, 102 2nd Ave., S.W. . . . . *Surgery*
Boothby, Walter M., 102 2nd Ave., S.W. . . . . *Retired*

MINNESOTA—Continued

ROCHESTER—Continued

Braasch, William F., 102 2nd Ave., S.W. . . . . *Urology*
Clagett, O. Theron, 102 2nd Ave., S.W. . . . . *Thoracic Surgery*
Counseller, Virgil S., 102 2nd Ave., S.W. . . . . *Surgery*
Coventry, Mark B., 102 2nd Ave., S.W. . . . . *Orthopedic Surgery*
Craig, Winchell McK., 102 2nd Ave., S.W. . . . . *Neurological Surgery*
Dixon, Claude F., 102 2nd Ave., S.W. . . . . *Surgery*
Erich, John B., 102 2nd Ave., S.W. . . *Oral and Plastic Surgery, Laryngology*
Ferris, Deward O., 102 2nd Ave., S.W. . . . . *Surgery*
Figi, Frederick A., 102 2nd Ave., S.W. . *Oral and Plastic Surgery, Laryngology*
Ghormley, Ralph K., 102 2nd Ave., S.W. . . . . *Orthopedic Surgery*
Gray, Howard K., 102 2nd Ave., S.W. . . . . *Surgery*
Grindlay, John H., 102 2nd Ave., S.W. . . . . *Surgery*
Harrington, Stuart W., 102 2nd Ave., S.W. . . . . *Surgery*
Havens, Fred Z., 102 2nd Ave., S.W. . *Oral and Plastic Surgery, Laryngology*
Henderson, Melvin S., 102 2nd Ave., S.W. . . . . *Orthopedic Surgery*
Johnson, Clive R., 23 7th Ave., S.W. . . . . *Surgery*
Judd, Edward Starr, Jr., 102 2nd Ave., S.W. . . . . *Surgery*
Lillie, Harold I., 102 2nd Ave., S.W. . . . . *Otolaryngology*
Lipscomb, Paul R., 102 2nd Ave., S.W. . . . . *Orthopedic Surgery*
Love, J. Grafton, 102 2nd Ave., S.W. . . . . *Neurological Surgery*
Masson, James C., 102 2nd Ave., S.W. . . . . *Surgery*
Mayo, Charles W., 102 2nd Ave., S.W. . . . . *Surgery*
Meyerding, Henry W., 102 2nd Ave., S.W. . . . . *Orthopedic Surgery*
New, Gordon B., 102 2nd Ave., S.W. . . *Oral and Plastic Surgery, Laryngology*
Pemberton, John de J., 102 2nd Ave., S.W. . . . . *Surgery*
Priestley, James T., 102 2nd Ave., S.W. . . . . *Surgery*
Russ, Frank H., 102 2nd Ave., S.W. . . . . *Surgery*
Thompson, Gershom J., 102 2nd Ave., S.W. . . . . *Urology*
Uihlein, Alfred, 102 2nd Ave., S.W. . . . . *Neurological Surgery*
Walters, Waltman, 102 2nd Ave., S.W . . . . . *Surgery*
Waugh, John McM., 102 2nd Ave., S.W. . . . . *Surgery*
Young, H. Herman, 102 2nd Ave. S.W. . . . . *Orthopedic Surgery*

ST. CLOUD

Beuning, John B., 830 St. Germain St. . . . . *Surgery*
Gaida, Joseph B., 830 St. Germain St. . . . . *Ophth., Otorhinolaryngology*
Goehrs, Gilman H., 816 St. Germain St. . . . . *Surgery*
Goehrs, Henry W., 816 St. Germain St. . . . . *Surgery*
Jones, Richard N., 8 6th Ave., N. . . . . *Surgery*
Stangl, Philip E., 827 4th Ave., S. . . . . *Surgery*
Wenner, Waldemar T., 900 St. Germain St. . . . *Ophth., Otorhinolaryngology*

ST. PAUL

Barry, Lee W., 350 St. Peter St. . . . . *Gynecology, Obstetrics*
Binger, Henry E., 350 St. Peter St. . . . . *Ophth., Otorhinolaryngology*
Bray, Elwyn R., 350 St. Peter St. . . . . *Ophth., Otorhinolaryngology*
Brodie, Walter D., 350 St. Peter St. . . . . *Surgery*
Burch, Frank E., 408 St. Peter St. . . . . *Ophthalmology*
Busher, Herbert, 25 W. 4th St. . . . . *Surgery*
Carroll, William C., 372 St. Peter St. . . . . *Surgery*
Chatterton, Carl C., 350 St. Peter St. . . . . *Orthopedic Surgery*
Cole, Wallace H., 25 W. 4th St. . . . . *Orthopedic Surgery*
Colvin, Alexander R., 350 St. Peter St. . . . . *Surgery*

MINNESOTA—Continued

ST. PAUL—Continued

Connor, Charles E., 25 W. 4th St. . . . . *Otolaryngology*
Cook, C. Kenneth, 896 Payne Ave. . . . . *Surgery*
Culligan, John M., 25 W. 4th St. . . . . *Surgery*
Dack, Lloyd G., 350 St. Peter St. . . . . *Ophth., Otorhinolaryngology*
Derauf, Benjamin I., 1515 Charles St. . . . . *Surgery*
Donohue, Philip F., 350 St. Peter St. . . . . *Urology*
Earl, George A., 350 St. Peter St. . . . . *Surgery*
Earl, John R., 350 St. Peter St. . . . . *Surgery*
Earl, Robert, 350 St. Peter St. . . . . *Surgery*
Eginton, Charles T., 350 St. Peter St. . . . . *Surgery*
Fogarty, Charles W., 372 St. Peter St. . . . . *Ophthalmology*
Geist, George A., 350 St. Peter St. . . . . *Surgery*
Gratzek, Thomas, 957 Arcade St. . . . . *Surgery*
Gruenhagen, Arnold P., 350 St. Peter St. . . . . *Surgery*
Heath, Albert Cheney, 350 St. Peter St. . . . . *Otorhinolaryngology*
Hilger, Leo A., 350 St. Peter St. . . . . *Surgery*
Holcomb, O. William, 350 St. Peter St. . . . . *Surgery*
Ide, Arthur W., 436 Holly Ave. . . . . *Surgery*
Johnson, Carl E., 601 N. Dale St. . . . . *Surgery*
Jones, E. Mendelssohn, 350 St. Peter St. . . . . *Surgery*
Kasper, Eugene M., 372 St. Peter St. . . . . *Gynecology, Obstetrics*
Kelly, Paul H., 25 W. 4th St. . . . . *Surgery*
Lannin, Bernard G., 25 W. 4th St. . . . . *Surgery*
Larsen, Carl L., 350 St. Peter St. . . . . *Ophth., Otorhinolaryngology*
Leavenworth, Richard O., 350 St. Peter St. . . . . *Ophth., Otorhinolaryngology*
Leven, N. Logan, 25 W. 4th St. . . . . *Surgery*
Levin, Bert G., 350 St. Peter St. . . . . *Ophth., Otorhinolaryngology*
McCain, Donovan L., 350 St. Peter St. . . . . *Orthopedic Surgery*
McCarthy, William R., 350 St. Peter St. . . . . *Surgery*
Ogden, Warner, 350 St. Peter St. . . . . *Surgery*
Ohage, Justus, 350 St. Peter St. . . . . *Surgery*
Ostergren, Edward W., 965 Payne Ave. . . . . *Surgery*
Pedersen, Arthur H., 350 St. Peter St. . . . . *Surgery*
Rea, Charles E., 350 St. Peter St. . . . . *Surgery*
Ritchie, Wallace P., 350 St. Peter St. . . . . *Surgery*
Ryan, John J., 348 N. Prior Ave. . . . . *Surgery*
Savage, Francis J., 350 St. Peter St. . . . . *Surgery*
Schuldt, Frederick C., 55 N. Lexington Pkwy. . . . . *Retired*
Sohlberg, Olof I., 25 W. 4th St. . . . . *Surgery*
Strate, Gordon E., 25 W. 4th St. . . . . *Ophth., Otolaryngology*
Swendson, James J., 350 St. Peter St. . . . . *Gynecology, Obstetrics*
Teisberg, Carl B., 350 St. Peter St. . . . . *Surgery*
von der Weyer, William H., 350 St. Peter St. . . . . *Orthopedic Surgery*
Wheeler, Merritt W., 350 St. Peter St. . . . . *Ophth., Otolaryngology*
Wold, Karl C., 350 St. Peter St. . . . . *Ophth., Otorhinolaryngology*
Zimmermann, Harry B., 25 W. 4th St. . . . . *Surgery*

SOUTH ST. PAUL

Tregilgas, Harold R., 203 N. Concord St. . . . . *Surgery*

STILLWATER

Humphrey, Wade R., 125 N. Main St. . . . . *Surgery*
Stuhr, John W., 112 S. Main St. . . . . *Surgery*

MINNESOTA—Continued

THIEF RIVER FALLS
Bratrud, Edward, 110 S. LaBree Ave. . . . . *Surgery*
Bratrud, Theodor E., 112 S. LaBree Ave. . . . . *Surgery*

TRACY
Hoidale, Andrew D., 312 Morgan St. . . . . *Surgery*
Valentine, Walter H., 113 3rd St. . . . . *Surgery*
Workman, Warner G., 312 Morgan St. . . . . *Surgery*

TYLER
Vadheim, Alfred L. . . . . *Surgery*

VIRGINIA
Cunningham, Charles B., 401 1st St., S. . . . . *Gynecology, Obstetrics*
Lenont, Charles B., Lenont-Peterson Clinic . . . . . *Surgery*
Peterson, Edward N., 401 1st St., S. . . . . *Surgery*

WABASHA
Ochsner, Clarence G. . . . . *Surgery*

WADENA
Davis, Lloyd T., 201 S. Jefferson St. . . . . *Surgery*

WILLMAR
Branton, Berton J., 314 W. Becker Ave. . . . . *Surgery*
Frisch, Frank P., 330 Becker Ave., W. . . . . *Ophth., Otorhinolaryngology*

WINONA
Heise, William F. C., 129½ E. 3rd St. . . . . *Surgery*
Mattison, Percy A., 172 Main St. . . . . *Surgery*
McLaughlin, Edmund M., 172 Main St. . . . . *Surgery*
Neumann, Conrad A., 172 Main St. . . . . *Surgery*
Tweedy, George J., 78 E. 3rd St. . . . . *Surgery*

WORTHINGTON
Manson, Frank M., 320 11th St. . . . . *Surgery*
Schmidt, Walter R., 508 10th St. . . . . *Surgery*
Stanley, Court R., 508 10th St. . . . . *Ophth., Otorhinolaryngology*

MISSISSIPPI

ABERDEEN
Kennedy, Frank F., Aberdeen Hospital . . . . . *Surgery*

BAY ST. LOUIS
Floyd, Bedford F., Jr., 125 Carroll Ave. . . . . *Surgery*

BILOXI
Wallace, George W., 318 Lameuse St. . . . . *Surgery*

BOONEVILLE
Cunningham, Robert B., 103 Front St. . . . . *Surgery*
Sutherland, Wade H., Front St. . . . . *Surgery*

BROOKHAVEN
Atkinson, Jack A., East Ct. and 1st St. . . . . *Surgery*

CENTREVILLE
Field, Richard J., Field Memorial Hospital . . . . . *Surgery*
Field, Samuel E., Field Memorial Hospital . . . . . *Surgery*

CLARKSDALE
Brandon, William H., 150 Yazoo Ave. . . . . *Gynecology*

MISSISSIPPI—Continued

COLUMBIA

Daly, George S., 337 2nd St. . . . . *Surgery*
Gardner, J. Gould, Columbia Clinic Hospital . . . . . *Surgery*

COLUMBUS

Brown, Arthur E., 618 Main St. . . . . *Surgery*
Doster, James T., Jr., 618 Main St. . . . . *Surgery*
Staton, Daniel Eli, 415 Main St. . . . . *Ophth., Otorhinolaryngology*
Wolford, Thomas F., 1001 Main St. . . . . *Surgery*

CORINTH

Davis, Jesse T., Foote and Kilpatrick Sts. . . . . *Surgery*

GREENVILLE

Berry, Charles T., Gamble Brothers and Archer Clinic . . . . . *Surgery*
Cave, William H., 312 Arnold Ave. . . . . *Surgery*
Gamble, Hugh A., 312 Arnold Ave. . . . . *Surgery*
Gamble, Paul G., 310 Arnold Ave. . . . . *Urology*
Montgomery, D. Cameron, 328 Washington Ave. . . . . *Otolaryngology*

GREENWOOD

Lucas, John F., 501 W. Washington St. . . . . *Gynecology, Obstetrics*
Sandifer, Fred M., Jr., 110 E. Market St. . . . . *Surgery*

GULFPORT

Hewes, Archibald C., Hewes Bldg. . . . . *Surgery*
McCall, Cummings H., Box 534 . . . . . *Surgery*
McWilliams, Charles A., 1300 27th Ave. . . . . *Ophth., Otorhinolaryngology*
Parker, Edward C., Hatten Bldg. . . . . *Surgery*
Rouse, Hillrie Kirk, Jr., 1300 27th Ave. . . . . *Ophthalmology*
Sheely, Wallace P., 24th Ave. and 14th St. . . . . *Surgery*
Snelling, M. Murph, Kremer Bldg. . . . . *Surgery*

HATTIESBURG

Clark, Richard H., 503 Main St. . . . . *Surgery*
Crawford, Walter W., 306 Walnut St. . . . . *Surgery*
Hightower, Charles C., 509 Main St. . . . . *Surgery*
McLeod, Hugh Carroll, 201 Front St. . . . . *Surgery*
Ross, Theophilus E., Jr., 203 Front St. . . . . *Surgery*
Smith, Prentiss E., 990 Hardy St. . . . . *Surgery*

HOLLY SPRINGS

Philpot, Van Buren, College Ave. . . . . *Surgery*

HOUSTON

Armstrong, George G., N. Court Sq. . . . . *Ophth., Otolaryngology*

JACKSON

Adkins, George E., Jackson Infirmary . . . . . *Otorhinolaryngology*
Ainsworth, Temple, 319 E. Capitol St. . . . . *Urology*
Armstrong, Joseph F., First Federal Savings and Loan Bldg. . . . . *Surgery*
Barksdale, John W., 121 N. President St. . . . . *Surgery*
Davis, John Llewellyn, 312 N. Congress St. . . . . *Urology*
Dees, J. Gordon, 733 N. State St. . . . . *Surgery*
Eddleman, Thomas S., 126 N. Congress St. . . . . *Orthopedic Surgery*
Gordin, Archie E., St. Dominic's Hospital . . . . . *Surgery*
Hand, William F., 812 Manship St. . . . . *Surgery*
Lipscomb, James Walton, Jr., 319 E. Capitol St. . . . . *Surgery*
Long, Lawrence W., 733 N. State St. . . . . *Surgery*
McLean, Robert B., 910 N. State St. . . . . *Surgery*

MISSISSIPPI—Continued

JACKSON—Continued

McLean, Samuel H., 760 N. State St. . . . . *Retired*
O'Ferrall, Richard C., 319 E. Capitol St. . . . . *Gynecology, Obstetrics*
Shands, Harley R., 319 E. Capitol St. . . . . *Surgery*
Twente, George E., 319 E. Capitol St. . . . . *Surgery*
Wall, James P., 126 N. Congress St. . . . . *Surgery*
Ware, M. Brister, 126 N. Congress St. . . . . *Surgery*
Werkheiser, Frank E., 1527 N. West St. . . . . *Surgery*
Wilde, Adna G., 126 N. Congress St. . . . . *Ophthalmology*
Wood, Frank A., 126 N. Congress St. . . . . *Surgery*

MCCOMB

Brumfield, Robert H., 319 Delaware Ave. . . . . *Surgery*

MERIDIAN

Flynt, Martin L., 2106 11th St. . . . . *Surgery*
Flynt, Martin L., Jr., 23rd Ave. and 9th St. . . . . *Surgery*
Flynt, Roger Mayo, 819 23rd Ave. . . . . *Surgery*
Klein, Kutcheu T., St. Joseph Hospital . . . . . *Surgery*
Rhymes, Ray L., 1103 21st Ave. . . . . *Surgery*
Rush, H. Lowry, Box 1810 . . . . . *Surgery*
Rush, Leslie V., 1314 19th Ave. . . . . *Surgery*

NATCHEZ

Benoist, Edwin E., 306 Franklin St. . . . . *Surgery*
Dicks, John W. D., 306 Franklin St. . . . . *Surgery*
Dixon, Francis S., 307 Franklin St. . . . . *Surgery*
Hicks, G. Swink, 325 Main St. . . . . *Surgery*
Stowers, William K., 306 Franklin St. . . . . *Surgery*

NEW ALBANY

Mayes, Hugh N., 323 Main St. . . . . *Retired*

OXFORD

Culley, John C., 606 Van Buren Ave. . . . . *Surgery*
Guyton, Billy S., 512 Van Buren Ave. . . . . *Ophth., Otorhinolaryngology*

RIDGELAND

DeVelling, John R. . . . . *Surgery*

ROSEDALE

Nobles, Eugene R., Main and Clark Sts. . . . . *Surgery*

TUPELO

Green, James C., 210 Main St. . . . . *Surgery*

TYLERTOWN

Rissinger, Arthur J. . . . . *Surgery*

VICKSBURG

Birchett, John A. K., Jr., 920 Crawford St. . . . . *Surgery*
Jones, Edley H., 1301 Washington St. . . . . *Ophth., Otorhinolaryngology*
Knox, Isaac C., 1600 Monroe St. . . . . *Surgery*
Lewis, Nathan B., 703 Clay St. . . . . *Surgery*
Martin, Benson B., 1022 Harrison St. . . . . *Surgery*
Martin, George Harris, Crawford and Monroe Sts. . . . . *Surgery*
McKinnon, Joseph G., 1600 Monroe St. . . . . *Surgery*
Moore, Joseph M., Vicksburg Clinic . . . . . *Orthopedic Surgery*
Parsons, Willard H., 1600 Monroe St. . . . . *Surgery*
Street, Augustus, 920 Crawford St. . . . . *Surgery*
Street, George M., 920 Crawford St. . . . . *Surgery*
Street, Richard A., Jr., 920 Crawford St. . . . . *Gynecology, Obstetrics*

MISSISSIPPI—Continued

WINONA
Holmes, Edward W., 106 Railroad Ave. . . . . *Surgery*
Holmes, Thomas W., S. Union St. . . . . *Retired*

MISSOURI

AURORA
Packard, Harry P., 128 W. College St. . . . . *Retired*

BONNE TERRE
Taylor, Van W., 32 W. School St. . . . . *Surgery*

BOONVILLE
Morgan, Donald Nye, 808 7th St. . . . . *Gynecology, Obstetrics*

CAPE GIRARDEAU
Fuerth, Arthur L., 710 Good Hope St. . . . . *Surgery*
Gibson, Ora James, 714 Broadway . . . . . *Gynecology, Obstetrics*
Hall, Frank W., 826 Themis St. . . . . *Surgery*

CARROLLTON
Cook, Richard F., 218 E. Benton St. . . . . *Surgery*

CARTHAGE
Clinton, Lloyd B., 304 Grant St. . . . . *Surgery*
Smith, W. Russell, 304 Grant St. . . . . *Surgery*

COLUMBIA
Baker, James M., 16 S. 10th St. . . . . *Surgery*
Conley, Dudley S., 117 McAlester Hall . . . . . *Surgery*
Dietrich, Karl D., 22 N. 8th St. . . . . *Surgery*
Nifong, Frank G., Maplewood Farm, R.F.D. 1 . . . . . *Retired*
Robnett, Dudley A., 16 S. 10th St. . . . . *Surgery*
Schmidtke, Edwin C., 22 N. 8th St. . . . . *Surgery*
Simpson, Robert H., 506 Cherry St. . . . . *Surgery*
Stewart, William J., 22 N. 8th St. . . . . *Orthopedic Surgery*
Sugarbaker, Everett D., Ellis Fischel State Cancer Hospital . . . *Surgery*

EXCELSIOR SPRINGS
Dawson, Lerton V., 101 South St. . . . . *Surgery*

FAYETTE
Bloom, William A., 100 E. Davis St. . . . . *Surgery*

FLORISSANT
Hollo, Vencel W., Box 300, Route 1 . . . . . *Surgery*

FULTON
Durst, Henry, 610 Court St. . . . . *Surgery*
McCall, Greene D., 301 E. 5th St. . . . . *Retired*

HANNIBAL
Francka, Wenceslaus Frank, 228 Broadway . . . . . *Surgery*
Goodrich, Howard B., 226 Broadway . . . . . *Gynecology, Obstetrics*
Hardesty, Joel W., 100 N. 6th St. . . . . *Surgery*
Sultzman, Francis E., 115 N. 5th St. . . . . *Surgery*

INDEPENDENCE
Gard, Raymond F., 604 W. Maple St. . . . . *Surgery*
Green, John R., 129 W. Lexington St. . . . . *Surgery*

IRONTON
Gay, George W. . . . . *Surgery*

MISSOURI—Continued

JEFFERSON CITY

Kelly, Marshall W., 234 Madison Ave. . . . . *Surgery*
Stauffer, Harry B., 234 Madison St. . . . . *Otolaryngology*
Summers, Joseph S., 234 Madison St. . . . . *Ophth., Otorhinolaryngology*

JOPLIN

Craig, Irwin Tedford, 607 Main St. . . . . *Gynecology, Obstetrics*
Jeans, Virgil E., 404 Main St. . . . . *Surgery*
Neff, Robert L., 607 Main St. . . . . *Retired*
Post, Winfred L., 607 Main St. . . . . *Ophth., Otorhinolaryngology*
Scorse, Sidney W., 607 Main St. . . . . *Surgery*
Walker, Paul W., 607 Main St. . . . . *Urology*

KANSAS CITY

Aschmann, Theodore H., 1103 Grand Ave. . . . . *Gynecology, Obstetrics*
Black, W. Byron, 1103 Grand Ave. . . . . *Ophth., Otorhinolaryngology*
Bower, Richard L., 1103 Grand Ave. . . . . *Ophth., Otorhinolaryngology*
Buckingham, William W., 1103 Grand Ave. . . . . *Surgery*
Burns, J. Edward, 1103 Grand Ave. . . . . *Urology*
Campbell, Frederick B., 1103 Grand Ave. . . . . *Proctology*
Carlson, Hjalmar E., 1103 Grand Ave. . . . . *Urology*
Carmichael, Francis A., Jr., 300 W. 47th St. . . . . *Neurological Surgery*
Castles, John E., 306 E. 12th St. . . . . *Surgery*
Coffey, Ralph Ringo, 1103 Grand Ave. . . . . *Surgery*
Curdy, Robert J., 1102 Grand Ave. . . . . *Ophthalmology*
Dickson, Frank D., 1103 Grand Ave. . . . . *Orthopedic Surgery*
Diveley, Rex L., 1103 Grand Ave. . . . . *Orthopedic Surgery*
Engel, Lawrence P., 315 Alameda Rd. . . . . *Surgery*
Feierabend, Frank L., 306 E. 12th St. . . . . *Surgery*
Gainey, Harold L., 315 Alameda Rd. . . . . *Gynecology, Obstetrics*
Gempel, Paul A., 315 Alameda Rd. . . . . *Gynecology, Obstetrics*
Gentry, Enoch Nelson, 304 E. 12th St. . . . . *Surgery*
Goldman, Max, 1103 Grand Ave. . . . . *Urology*
Growdon, John A., 1103 Grand Ave. . . . . *Surgery*
Guffey, Don Carlos, 1103 Grand Ave. . . . . *Gynecology, Obstetrics*
Halperin, Phillip Harold, 1103 Grand Ave. . . . . *Surgery*
Hamilton, Hugh Gerard, 231 W. 47th St. . . . . *Gynecology, Obstetrics*
Hetherington, Ellery M., 1205 60th St. Terrace . . . . . *Surgery*
Hook, Waller G., 1103 Grand Ave. . . . . *Proctology*
Howard, John C., 1103 Grand Ave. . . . . *Otolaryngology*
Hunt, Claude J., 1103 Grand Ave. . . . . *Surgery*
Johnson, Thomas M., 315 Alameda Rd. . . . . *Surgery*
Krueger, Owen W., 304 E. 12th St. . . . . *Surgery*
Kyger, Fred B., 1103 Grand Ave. . . . . *Gynecology, Obstetrics*
Lapp, Harry C., 1103 Grand Ave. . . . . *Surgery*
Leifer, William W., 1103 Grand Ave. . . . . *Urology*
McAlester, Andrew W., Jr., 1102 Grand Ave. . . . . *Ophthalmology*
McVay, James R., 406 W. 34th St. . . . . *Surgery*
Montgomery, James G., 1103 Grand Ave. . . . . *Surgery*
Moore, Louis T., 417 E. 37th St. . . . . *Surgery*
Myers, Ben L., 1115 Grand Ave. . . . . *Surgery*
Myers, John L., 1115 Grand Ave. . . . . *Ophth., Otorhinolaryngology*
Ockerblad, Nelse F., 1103 Grand Ave. . . . . *Urology*
O'Neil, James H., 1115 Grand Ave. . . . . *Surgery*

MISSOURI—Continued

KANSAS CITY—Continued

Owens, Michael J., 906 Grand Ave. . . . . *Surgery*
Parsons, Eugene O., 315 Alameda Rd. . . . . *Surgery*
Pendleton, George F., 1103 Grand Ave. . . . . *Gynecology, Obstetrics*
Pollock, Leo H., 1102 Grand Ave. . . . . *Surgery*
Poorman, Bert A., 906 Grand Ave. . . . . *Surgery*
Printz, O. Jack, 1103 Grand Ave. . . . . *Surgery*
Robertson, J. Archie, 926 E. 11th St. . . . . *Surgery*
Rumold, Mervin J., 116 W. 47th St. . . . . *Surgery*
Schauffler, Robert McE., 306 E. 12th St. . . . . *Orthopedic Surgery*
Schutz, Carl B., 320 W. 47th St. . . . . *Surgery*
Schutz, Richard B., 231 W. 47th St. . . . . *Gynecology, Obstetrics*
Singleton, J. Milton, 315 Alameda Rd. . . . . *Gynecology, Obstetrics*
Soderberg, Nathaniel B., 11th St. and Grand Ave. . . . . *Plastic Surgery*
Stockwell, A. Lloyd, 1103 Grand Ave. . . . . *Urology*
Teachenor, Frank R., 1103 Grand Ave. . . . . *Neurological Surgery*
Thiele, George H., 1103 Grand Ave. . . . . *Proctology*
Thomason, Henry E., 1103 Grand Ave. . . . . *Ophth., Otorhinolaryngology*
Townshend, Grafton D., 306 E. 12th St. . . . . *Gynecology*
Trowbridge, Barnard C., 300 W. 47th St. . . . . *Otolaryngology*
Valentine, Herbert S., 1103 Grand Ave. . . . . *Surgery*
Vanorden, Herbert F., 6710 Edgevale Rd. . . . . *Retired*
Webster, Joseph G., 1103 Grand Ave. . . . . *Gynecology, Obstetrics*
Wien, Irving A., 306 E. 12th St. . . . . *Surgery*
Wilson, Fernando I., 315 Alameda Rd. . . . . *Surgery*
Ziegler, Allen M., 1103 Grand Ave. . . . . *Surgery*

LOUISIANA

Cunningham, Eric A., 122 S. 3rd St. . . . . *Surgery*

MEXICO

Jolley, J. Frank, 117 E. Monroe St. . . . . *Surgery*

MOBERLY

Rowlette, Avery P., 346 Woodland Ave. . . . . *Surgery*

MONETT

West, William M., 301 4th St. . . . . *Surgery*

ST. CHARLES

Schneider, Vincent A., 220 S. 6th St. . . . . *Surgery*

ST. JOSEPH

Bansbach, Joseph J., 827 Frederick Ave. . . . . *Urology*
Bloomer, Gaylord T., 722½ Francis St. . . . . *Surgery*
Buck, Ronald M., 825 Charles St. . . . . *Orthopedic Surgery*
Byrne, John I., 424 Felix St. . . . . *Surgery*
Elam, William T., 1007 Ashland Ct. . . . . *Surgery*
Forgrave, Paul, 731 Faroan St. . . . . *Surgery*
Greenberg, Charles, 706 Francis St. . . . . *Urology*
Hartigan, Frank X., 620 Francis St. . . . . *Surgery*
Knepper, Paul A., 825 Charles St. . . . . *Surgery*
Kulowski, Jacob, 620 Francis St. . . . . *Orthopedic Surgery*
Miller, Eugene A., 625 Francis St. . . . . *Ophth., Otorhinolaryngology*
Minton, William H., 424 Felix St. . . . . *Ophth., Otorhinolaryngology*
Thompson, F. Gregg, Jr., 825 Charles St. . . . . *Surgery*
Wallace, Hilen K., 301 N. 8th St. . . . . *Retired*
Wortley, Cabray, 424 Felix St. . . . . *Surgery*

MISSOURI—Continued

ST. LOUIS

Albrecht, Franklin H., 607 N. Grand Blvd. . . . . *Orthopedic Surgery*
Alden, Arthur M., 906 Olive St. . . . . *Otolaryngology*
Arzt, Franz, 4952 Maryland Ave. . . . . *Gynecology, Obstetrics*
Baldree, Charles E., Jr., 3720 Washington Ave. . . . . *Surgery*
Bartels, Leo, 906 Olive St. . . . . *Urology*
Bartlett, Robert W., 607 N. Grand Ave. . . . . *Surgery*
Bartlett, Willard, 607 N. Grand Blvd. . . . . *Surgery*
Bartlett, Willard, Jr., 607 N. Grand Blvd. . . . . *Surgery*
Birsner, Louis J., 634 N. Grand Blvd. . . . . *Otorhinolaryngology*
Blair, Vilray P., 508 N. Grand Blvd. . . . . *Surgery*
Boedeker, Roy V., 4500 Olive St. . . . . *Gynecology, Obstetrics*
Boemer, Irving H., 3720 Washington Blvd. . . . . *Surgery*
Boemer, Lilburn C., 3720 Washington Blvd. . . . . *Otorhinolaryngology*
Bricker, Eugene M., Euclid and Scott Aves. . . . . *Surgery*
Brookes, Theodore P., 1652 S. Grand Blvd. . . . . *Orthopedic Surgery*
Brown, James Barrett, 508 N. Grand Blvd. . . . . *Plastic Surgery*
Burford, Cyrus E., 812 Olive St. . . . . *Urology*
Burford, Edgar Humber, 812 Olive St. . . . . *Urology*
Burford, Thomas H., 600 S. Kingshighway Blvd. . . . *Thoracic Surgery*
Byars, Louis T., 508 N. Grand Ave. . . . . *Oral and Plastic Surgery*
Carroll, Grayson, 539 N. Grand Blvd. . . . . *Urology*
Charles, Joseph W., 539 N. Grand Blvd. . . . . *Ophthalmology*
Clancy, James F., 607 N. Grand Blvd. . . . . *Surgery*
Cone, Alfred J., 453 N. Taylor Ave. . . . . *Otorhinolaryngology*
Copher, Glover H., Barnes Hospital . . . . . *Surgery*
Costen, James B., 3720 Washington Blvd. . . . . *Otolaryngology*
Coughlin, Bertrand Daniel, 508 N. Grand Blvd. . . . . *Proctology*
Crego, Clarence H., Jr., 539 N. Grand Blvd. . . . . *Orthopedic Surgery*
Crossen, Harry S., 607 N. Grand Blvd. . . . . *Gynecology*
Crossen, Robert J., 607 N. Grand Blvd. . . . . *Gynecology, Obstetrics*
Cutler, Harold M., 3720 Washington Blvd. . . . . *Otolaryngology*
Davis, Phillips N., 539 N. Grand Blvd. . . . . *Urology*
Dorsett, E. Lee., 634 N. Grand Blvd. . . . . *Gynecology, Obstetrics*
Doyle, Charles R., 634 N. Grand Blvd. . . . . *Surgery*
Doyle, William J., 4929 McPherson Ave. . . . . *Surgery*
Eckert, Clarence T., 539 N. Grand Ave. . . . . *Surgery*
Elman, Robert, 600 S. Kingshighway Blvd. . . . . *Surgery*
Emmert, Frederick V., 508 N. Grand Blvd. . . . . *Gynecology, Obstetrics*
Ferris, Joseph L., 4065 S. Grand Blvd. . . . . *Surgery*
Fessenden, Ersel M., 4960 Laclede Ave. . . . . *Surgery*
Fisher, Arthur O., 3720 Washington Blvd. . . . . *Surgery*
Fletcher, Paul F., 634 N. Grand Ave. . . . . *Gynecology, Obstetrics*
Forsen, James A., 3903 Olive St. . . . . *Surgery*
Forster, Armand C., 1504 S. Grand Blvd. . . . . *Surgery*
Foster, Leon, 634 N. Grand Blvd. . . . . *Gynecology, Obstetrics*
Gallagher, William J., 634 N. Grand Blvd. . . . . *Surgery*
Gauen, George O., 607 N. Grand Blvd. . . . . *Gynecology, Obstetrics*
Glaser, Martin J., 506 Olive St. . . . . *Surgery*
Glenn, Joseph E., 812 Olive St. . . . . *Urology*
Glennon, William P., 607 N. Grand Blvd. . . . . *Surgery*
Graham, Evarts A., 600 S. Kingshighway Blvd. . . . . *Surgery*
Green, John, 3720 Washington Blvd. . . . . *Ophthalmology*

MISSOURI—Continued

ST. LOUIS—Continued

Gundelach, Charles A., 607 N. Grand Blvd. . . . . *Otorhinolaryngology*
Gundlach, Arthur, 2202 University St. . . . . *Surgery*
Hamilton, Eugene Green, 4500 Olive St. . . . . *Gynecology, Obstetrics*
Hampton, Oscar P., Jr., 3720 Washington Blvd. . . . . *Orthopedic Surgery*
Hanser, Theodore H., 3651 Grandel Sq. . . . . *Surgery*
Hardesty, John F., 634 N. Grand Blvd. . . . . *Ophthalmology*
Hassett, Henry A., 607 N. Grand Blvd. . . . . *Surgery*
Haynes, Pugh, 3720 Washington Ave. . . . . *Surgery*
Hennelly, John Joseph, 5203 Chippewa St. . . . . *Surgery*
Hennerich, Walter E., 4030 Chouteau Ave. . . . . *Surgery*
Hill, Roland, 4660 Maryland Ave. . . . . *Retired*
Holscher, Edward C., 520 N. Grand Blvd. . . . . *Orthopedic Surgery*
Hotz, John W., 607 N. Grand Blvd. . . . . *Surgery*
Howard, Harvey J., 220 N. Kingshighway Blvd. . . . . *Ophthalmology*
Hutton, J. Lewis, 3606 Gravois Ave. . . . . *Surgery*
Hyland, Robert F., 3901 Park Ave. . . . . *Surgery*
Hyndman, Charles E., 3720 Washington Blvd. . . . . *Surgery*
Jones, Grey, 4500 Olive St. . . . . *Gynecology, Obstetrics*
Jones, Vincent L., 634 N. Grand Blvd. . . . . *Ophthalmology*
Jones, Walter M., 3400 Meramec St. . . . . *Surgery*
Jordan, Edward J., 1504 S. Grand Blvd. . . . . *Surgery*
Jorstad, Louis H., 3720 Washington Ave. . . . . *Surgery*
Jostes, Frederick A., 3720 Washington Blvd. . . . . *Orthopedic Surgery*
Keller, Joseph M., 508 N. Grand Blvd. . . . . *Ophthalmology*
Kelley, Isaac D., Jr., 3720 Washington Blvd. . . . . *Otorhinolaryngology*
Kelly, Thomas J., 1492 Hodiamont St. . . . . *Surgery*
Key, J. Albert, 4952 Maryland Ave. . . . . *Orthopedic Surgery*
Keyes, E. Lawrence, 4952 Maryland Ave. . . . . *Surgery*
Kieffer, Roland S., 4500 Olive St. . . . . *Surgery*
Kirchner, Walter C. G., 508 N. Grand Blvd. . . . . *Surgery*
Klemme, Roland M., 4952 Maryland Ave. . . . . *Neurological Surgery*
Klippel, Bernhardt W., 2102 S. Grand Blvd. . . . . *Surgery*
Krause, G. Lynn, 3720 Washington Blvd. . . . . *Surgery*
Krebs, Otto S., 3720 Washington Blvd. . . . . *Gynecology, Obstetrics*
Lembeck, Joseph A., 607 N. Grand Blvd. . . . . *Surgery*
Leydig, Stanley M., 3720 Washington Blvd. . . . . *Orthopedic Surgery*
Lischer, Carl E., 600 S. Kingshighway Blvd. . . . . *Surgery*
Lowenstein, Paul S., 607 N. Grand Blvd. . . . . *Surgery*
Luedde, Philip S., 508 N. Grand Blvd. . . . . *Ophthalmology*
Luedde, William H., 508 N. Grand Blvd. . . . . *Ophthalmology*
Lyman, Harry W., 308 N. 6th St. . . . . *Otolaryngology*
Marston, Warren G., 607 N. Grand Blvd. . . . . *Surgery*
Martin, Thomas M., 634 N. Grand Blvd. . . . . *Surgery*
Mastin, E. Vernon, 3720 Washington Blvd. . . . . *Surgery*
Mattis, Robert Dean, 934 N. Grand Blvd. . . . . *Ophthalmology*
McDowell, Frank, 508 N. Grand Blvd. . . . . *Plastic Surgery*
McNalley, F. P., 4932 Maryland Ave. . . . . *Gynecology, Obstetrics*
Meyer, Curtis A., 906 Olive St. . . . . *Surgery*
Moore, Neil S., 906 Olive St. . . . . *Urology*
Morfit, John C., 634 N. Grand Blvd. . . . . *Surgery*
Motzel, Albert J., 2739 N. Grand Blvd. . . . . *Surgery*
Mudd, James L., 634 N. Grand Blvd. . . . . *Thoracic Surgery*

MISSOURI—Continued

ST. LOUIS—Continued

Myer, Max W., 539 N. Grand Blvd. . . . . *Surgery*
Nicholson, Clarence M., 4500 Olive St. . . . . *Surgery*
Norton, William H., 634 N. Grand Blvd. . . . . *Surgery*
O'Malley, Eugene J., 634 N. Grand Blvd. . . . . *Surgery*
O'Neill, John B., 634 N. Grand Blvd. . . . . *Gynecology, Obstetrics*
O'Reilly, James Archer, 3720 Washington Blvd. . . . . *Orthopedic Surgery*
Pareira, Morton D., 634 N. Grand Blvd. . . . . *Surgery*
Parsons, Scott E., 53 Aberdeen Pl. . . . . *Surgery*
Post, Lawrence T., 508 N. Grand Blvd. . . . . *Ophthalmology*
Post, M. Hayward, 508 N. Grand Blvd. . . . . *Ophthalmology*
Powers, Pierce W., 634 N. Grand Blvd. . . . . *Surgery*
Probstein, Jacob G., 4500 Olive St. . . . . *Surgery*
Proetz, Arthur W., 3720 Washington Blvd. . . . . *Otolaryngology*
Pulliam, Madison J., 607 N. Grand Blvd. . . . . *Surgery*
Purcell, Harry K., 4660 Maryland Ave. . . . . *Surgery*
Rassieur, Louis, 607 N. Grand Blvd. . . . . *Surgery*
Rendleman, George F., 812 Olive St. . . . . *Surgery*
Reynolds, Fred C., 4952 Maryland Ave. . . . . *Orthopedic Surgery*
Rice, Earl R., 611 Olive St. . . . . *Surgery*
Ries, Douglas A., 4500 Olive St. . . . . *Surgery*
Riordan, Laurence M., 4500 Olive St. . . . . *Gynecology, Obstetrics*
Roblee, Melvin A., 3720 Washington Blvd. . . . . *Gynecology, Obstetrics*
Rose, Dalton K., 3720 Washington Blvd. . . . . *Urology*
Royston, Grandison D., 3720 Washington Blvd. . . . . *Gynecology, Obstetrics*
Rund, Emmet H., 5417 S. Grand Blvd. . . . . *Surgery*
Ryan, Linus M., 3903a Olive St. . . . . *Otolaryngology*
Sachs, Ernest, 607 N. Grand Blvd. . . . . *Neurological Surgery*
Sandperl, Harry, 634 N. Grand Blvd. . . . . *Surgery*
Sauer, F. J. Dean, 634 N. Grand Blvd. . . . . *Surgery*
Sauer, William E., 3720 Washington Blvd. . . . . *Otolaryngology*
Scherman, Victor E., 508 N. Grand Blvd. . . . . *Surgery*
Schlueter, Robert E., 508 N. Grand Blvd. . . . . *Surgery*
Scholz, Roy Philip, 508 N. Grand Blvd. . . . . *Otorhinolaryngology*
Schwartz, Frederick O., 508 N. Grand Blvd. . . . . *Ophthalmology*
Schwartz, Henry G., 600 S. Kingshighway . . . . . *Neurological Surgery*
Senseney, Eugene T., 462 N. Taylor Ave. . . . . *Otolaryngology*
Sevin, Omar R., 4952 Maryland Ave. . . . . *Surgery*
Shahan, William E., 508 N. Grand Blvd. . . . . *Ophthalmology*
Shankland, James W., 5802 Waterman Ave. . . . . *Retired*
Shelton, Harold J., 3608 S. Grand Ave. . . . . *Surgery*
Sherwin, Charles F., 3720 Washington Blvd. . . . . *Surgery*
Simon, Jerome I., 508 N. Grand Blvd. . . . . *Surgery*
Smolik, Edmund A., 3720 Washington Blvd. . . . . *Neurological Surgery*
Soule, Samuel D., 4500 Olive St. . . . . *Gynecology, Obstetrics*
Spencer, Selden, 607 N. Grand Blvd. . . . . *Otolaryngology*
Stewart, John W., 4660 Maryland Ave. . . . . *Surgery*
Stone, Charles A., 3720 Washington Blvd. . . . . *Orthopedic Surgery*
Stuebner, Roland W., 462 N. Taylor Ave. . . . . *Surgery*
Tainter, Frank J., 539 N. Grand Blvd. . . . . *Surgery*
Talbott, Hudson, 508 N. Grand Blvd. . . . . *Surgery*
Tenaglia, Eutimio D., 634 N. Grand Ave. . . . . *Ophthalmology*
Thompson, J. William, 4952 Maryland Ave. . . . . *Surgery*

MISSOURI—Continued

ST. LOUIS—Continued

Thym, Henry P., 508 N. Grand Blvd. . . . . *Surgery*
Tripodi, Anthony M., 3720 Washington Blvd. . . . . *Surgery*
Verda, Dominic J., 4500 Olive St. . . . . *Surgery*
Von Kaenel, Joseph E., 634 N. Grand Ave. . . . . *Surgery*
Walton, Franklin E., 600 S. Kingshighway Blvd. . . . . *Surgery*
Weinsberg, William C., 3606 Gravois Ave. . . . . *Surgery*
Weintraub, Solomon A., 4500 Olive St. . . . . *Gynecology, Obstetrics*
Weir, Royal A., 462 N. Taylor Ave. . . . . *Surgery*
Weis, Matthew W., 634 N. Grand Blvd. . . . . *Gynecology, Obstetrics*
White, Orville O., 1194 Hodiamont Ave. . . . . *Surgery*
Wiatt, William S., 634 N. Grand Blvd. . . . . *Surgery*
Will, Leo A., 539 N. Grand Blvd. . . . . *Surgery*
Wimber, Thomas C., 508 N. Grand Blvd. . . . . *Surgery*
Womack, Nathan Anthony, 600 S. Kingshighway Blvd. . . . . *Surgery*
Wood, V. Visscher, 3720 Washington Blvd. . . . . *Otolaryngology*
Woodruff, Frederick E., 508 N. Grand Blvd. . . . . *Ophthalmology*
Wotawa, William J., 3804 Wilmington Ave. . . . . *Surgery*
Zeinert, Oliver B., 34 Broadview Dr. . . . . *Surgery*

SEDALIA

Carlisle, John B., 314 S. Ohio St. . . . . *Surgery*
Shy, Milton P., 1023 W. 7th St. . . . . *Surgery*

SIKESTON

Mellies, Chester J., Stallcup Bldg. . . . . *Thoracic Surgery*

SMITHVILLE

Spelman, Arch E. . . . . *Surgery*

SPRINGFIELD

Cheek, W. Carey, 430 South St. . . . . *Ophth., Otorhinolaryngology*
Delzell, William A., McDaniel Bldg. . . . . *Gynecology*
Epps, Curtis H., Morton Bldg . . . . . *Surgery*
Elkins, Ronald F., 200 E. Pershing St. . . . . *Surgery*
Ferrell, Thomas E., Jr., 200 E. Pershing St. . . . . *Surgery*
Fulbright, James H., 775 E. Walnut St. . . . . *Surgery*
Glynn, Robert R., 205 St. Louis St. . . . . *Surgery*
Hall, Durward G., 1034 S. Fremont St. . . . . *Surgery*
H'Doubler, Francis T., 430 South St. . . . . *Surgery*
Hogeboom, George W., 205 St. Louis St. . . . . *Surgery*
Horton, James D., 200 E. Pershing St. . . . . *Orthopedic Surgery*
James, Joseph D., 200 E. Pershing St. . . . . *Gynecology, Obstetrics*
Johnston, Joseph L., 200 E. Pershing St. . . . . *Gynecology, Obstetrics*
Lowe, Horace A., 430 South St. . . . . *Surgery*
Sewell, Walter S., 200 E. Pershing St. . . . . *Urology*
Smith, Carlie S., 205 St. Louis St. . . . . *Ophth., Otolaryngology*
Smith, William Wallis, 205 St. Louis St. . . . . *Surgery*
Vail, A. Denton, 200 E. Pershing St. . . . . *Surgery*
Vinyard, Robert, 430 South St. . . . . *Urology*
Wakeman, J. Newton, 331 St. Louis St. . . . . *Surgery*
Yancey, Daniel L., Jr., 205 St. Louis St. . . . . *Orthopedic Surgery*

STURGEON

McComas, Arthur R. . . . . *Surgery*

UNIVERSITY CITY

Hewitt, Walter R., 7649 Delmar Blvd. . . . . *Surgery*

MONTANA

ANACONDA

Dunlap, Lawrence G., 101 Main St. . . . . *Ophth., Otorhinolaryngology*
Long, William E., 101 Main St. . . . . *Surgery*

BIG FORK

Lenz, Dorsey S. . . . . *Retired*

BILLINGS

Allard, Louis W., 115 N. 28th St. . . . . *Orthopedic Surgery*
Benson, Raymond E., 208 N. Broadway . . . . . *Surgery*
Gibbs, Edward W., Billings Clinic . . . . . *Surgery*
Hodges, Dolon Ernest, 208 N. Broadway . . . . . *Urology*
Movius, Arthur J., 2542 Virginia Lane . . . . . *Surgery*
Movius, Arthur James, Jr., 208½ N. Broadway . . . . . *Surgery*
Rathman, Omer C., 115 N. 28th St. . . . . *Gynecology, Obstetrics*
Shaw, John A., 208½ N. Broadway . . . . . *Urology*
Wernham, James I., 208½ N. Broadway . . . . . *Surgery*

BOZEMAN

Scherer, Roland G., 104 E. Main St. . . . . *Surgery*
Sigler, Richard R., 28 N. Black St. . . . . *Surgery*

BUTTE

Colman, John K., 129 W. Park St. . . . . *Orthopedic Surgery*
James, Herbert H., 9 W. Granite St. . . . . *Gynecology*
Karsted, Alfred, 2 E. Park St. . . . . *Surgery*
Kroeze, Robert G., 8 W. Park St. . . . . *Surgery*
MacPherson, Gordon T., 9 W. Granite St. . . . . *Surgery*
Pemberton, Charles W., 9 W. Granite St. . . . . *Gynecology, Obstetrics*
Schwartz, Harold, 58 W. Quartz St. . . . . *Surgery*
Scott, Michael James, 314 N. Washington St. . . . . *Surgery*
Shields, James C., 70 W. Park St. . . . . *Surgery*
Sievers, Arthur R., 15 E. Park St. . . . . . *Surgery*
Sievers, John R. E., 15 E. Park St. . . . . *Surgery*

CRESTON

Culbertson, Hayes H., R.F.D. 2 . . . . . *Retired*

DEER LODGE

Terrill, Frank I., Route 1 . . . . . *Thoracic Surgery*

GLENDIVE

Hathaway, Robert J. . . . . *Surgery*
Olson, Stuart A., Prospect Heights . . . . . *Surgery*

GREAT FALLS

Allred, Ivan A., 503 1st Ave., N. . . . . *Surgery*
Hall, Earl Leroy, 410 Central Ave. . . . . . *Gynecology, Obstetrics*
Howard, Laurence L., 410 Central Ave. . . . . *Surgery*
Hurd, Fritz Draper, 503 1st Ave., N. . . . . *Otolaryngology*
Irwin, James H., 503 1st Ave., N. . . . . *Surgery*
Keenan, F. Edward, 503 1st Ave., N. . . . . *Surgery*
Larson, E. Martin, 410 Central Ave. . . . . *Surgery*
McPhail, Frank L., Great Falls Clinic . . . . . *Gynecology, Obstetrics*
Nagel, Charles E., 501 1st Ave., N. . . . . *Surgery*
Sexton, George A., 503 1st Ave., N. . . . . *Surgery*
Strain, Earle, 410 Central Ave. . . . . *Ophth., Otorhinolaryngology*
Waniata, Francis K., 503 1st Ave., N. . . . . . *Surgery*
Weisgerber, Arthur L., 410 Central Ave. . . . . *Ophth., Otorhinolaryngology*

MONTANA—Continued

HAMILTON
Hayward, Herbert, 217 Main St. . . . . *Surgery*
Willis, Park Weed, Jr., 230 S. 3rd St. . . . . *Surgery*

HAVRE
Houtz, Charles S., 315 2nd St. . . . . *Surgery*
Lawson, Chester W., 315 2nd St. . . . . *Surgery*

HELENA
Hawkins, Thomas L., 850 Helena Ave. . . . . *Surgery*
Klein, Otto G., 302 N. Main St. . . . . *Surgery*
Lindstrom, Everett H., 850 Helena Ave. . . . . *Surgery*
Monserrate, Domingo N., 146 E. 6th Ave. . . . . *Surgery*
Morris, R. Wynne, 629 Helena Ave. . . . . *Surgery*

KALISPELL
Leitch, Neil McL., Buffalo Block . . . . . *Surgery*
Moore, Tom B., 14 E. 3rd St. . . . . *Surgery*
Ross, Fayette B., Ross Medical Bldg. . . . . *Surgery*

LAUREL
Vye, Theodore R., 14 1st Ave. . . . . *Surgery*

LEWISTOWN
Attix, Fred F., Attix Clinic . . . . . *Surgery*

LIVINGSTON
Lueck, Alfred M., Park Hospital . . . . . *Surgery*

MALTA
Setzer, George W. . . . . *Surgery*

MILES CITY
Garberson, John H., 6 N. 7th St. . . . . *Surgery*
Harlowe, Harold D., Garberson Clinic . . . . . *Otolaryngology*
Rowen, Ernest H., Main St. . . . . *Ophth., Otorhinolaryngology*

MISSOULA
Blegen, Halward M., Owen St. and W. Broadway . . . . . *Surgery*
Bourdeau, Coran L., 101 E. Broadway . . . . . *Surgery*
Brewer, Leonard W., 212 N. Higgins Ave. . . . . *Surgery*
Carmichael, Glenn A., 501 W. Broadway . . . . . *Gynecology, Obstetrics*
Fredrickson, Clyde H., Broadway and Owen St. . . . . *Surgery*
Haas, Aloys T., 101 E. Broadway . . . . . *Surgery*
Hall, Horace J., Northern Pacific Beneficial Association Hospital . . *Surgery*
Honeycutt, Charles F., 501 W. Broadway . . . . . *Surgery*
Marshall, William J., 101 E. Broadway . . . . *Ophth., Otorhinolaryngology*

WARM SPRINGS
Pampel, Byron Lee, Montana State Hospital . . . *Gynecology, Obstetrics*

NEBRASKA

AINSWORTH
Rasck, Alfred G., 618 Main St. . . . . *Surgery*

ALLIANCE
Burnham, Arnold Gehman, 323½ Box Butte Ave. . . . . *Surgery*
Kennedy, James F., 118½ E. 4th St. . . . . *Surgery*
Kuncl, Joseph, Jr., 323½ Box Butte Ave. . . . . *Surgery*
Slagle, Charles E., 323½ Box Butte Ave. . . . . *Surgery*

NEBRASKA—Continued

AURORA
Steenburg, Donald B., 1018 12th St. . . . . *Surgery*

BEATRICE
Elias, Houghton F., 1505 S. 3rd St. . . . . *Surgery*

COLUMBUS
Allenburger, Christian A., 2514 13th St. . . . . *Surgery*
Campbell, Charles H., 2514½ 13th St. . . . . *Ophth., Otorhinolaryngology*
Koebbe, Ezra E., Box 33 . . . . . *Ophth., Otorhinolaryngology*
Martyn, David T., 2515½ 13th St. . . . . *Surgery*
Morrow, Frank H., Central National Bank Bldg. . . . . *Surgery*

FAIRBURY
Lynch, J. Harold, 620 5th St. . . . . *Surgery*

FALLS CITY
Miner, Henry R., 108 W. 17th St. . . . . *Orthopedic Surgery*

FREMONT
Jakeman, Harry A., 505 N. Main St. . . . . *Surgery*

GERING
Gentry, W. Max, 1720 Broadway . . . . . *Surgery*

GRAND ISLAND
Arrasmith, William J., 217½ N. Pine St. . . . . *Surgery*
Johnson, Earle G., 306½ N. Locust St. . . . . *Surgery*

HASTINGS
Foote, Eugene C., 422 N. Hastings Ave. . . . . *Ophth., Otorhinolaryngology*
Kingsley, Donaldson W., 413 W. 3rd St. . . . . *Surgery*
Smith, Arthur A., 131 N. Hastings Ave. . . . . *Surgery*

HOLDREGE
Peterson, Theodore A., 425 West Ave. . . . . *Surgery*

KEARNEY
Bancroft, Burton R., 2103½ Central Ave. . . . . *Surgery*

KIMBALL
Miller, Arthur L. . . . . *Surgery*

LINCOLN
Andrews, Clayton F., 1307 N St. . . . . *Surgery*
Black, Paul, 128 N. 13th St. . . . . *Ophth., Otorhinolaryngology*
Brooks, Earl B., 128 N. 13th St. . . . . *Ophth., Otolaryngology*
Carveth, Walter W., 206 S. 13th St. . . . . *Surgery*
Emerson, Clarence, 1700 S. 24th St. . . . . *Surgery*
Everett, Harry H., 1243 N St. . . . . *Surgery*
Ferciot, C. Fred, 1307 N St. . . . . *Orthopedic Surgery*
Finney, Everett B., 323 S. 14th St. . . . . *Surgery*
Garlinghouse, Robert O., 128 N. 13th St. . . . . *Surgery*
Harvey, Harry Evans, 1307 N St. . . . . *Gynecology, Obstetrics*
Hohlen, Karl S. J., 134 S. 13th St. . . . . *Surgery*
Hompes, Joseph J., 1307 N St. . . . . *Ophth., Otorhinolaryngology*
Kleitsch, William P., Veterans Administration Hospital . . . . *Surgery*
Mueller, Roland F., 800 S. 13th. St. . . . . *Surgery*
Munger, Arbor D., 1307 N St. . . . . *Urology*
Munger, Irvia C., 206 S. 13th St. . . . . *Surgery*
Orr, H. Winnett, 1307 N St. . . . . *Orthopedic Surgery*
Reese, Sidney O., 206 S. 13th St. . . . . *Surgery*
Sharrar, Lynn E., 1307 N St. . . . . *Surgery*

NEBRASKA—Continued

LINCOLN—Continued

Still, Richard M., 1306 N St. . . . . *Surgery*
Thomas, James W., 1310 Crestdale Rd. . . . . *Ophth., Otorhinolaryngology*
Thomson, James E. M., 1307 N St. . . . . *Orthopedic Surgery*
Welch, J. Stanley, 128 N. 13th St. . . . . *Surgery*
Wolters, Simon L., 128 N. 13th St. . . . . *Gynecology, Obstetrics*
Woodward, James M., 202 S. 13th St. . . . . *Ophth., Otorhinolaryngology*

McCOOK

Leininger, Earl F., 114 W. C St. . . . . *Surgery*
Morgan, Donal H., 306½ Main St. . . . . *Surgery*
Willis, James M., 114 E. C St. . . . . *Surgery*

MINDEN

Andrews, Henry S., 444 E. 5th St. . . . . *Surgery*
Hapeman, Harry, Exchange National Bank Bldg. . . . . *Surgery*

NEBRASKA CITY

Gilligan, John P., 113 N. 8th St. . . . . *Surgery*

NORFOLK

Brush, Edward L., 409½ Norfolk Ave. . . . . *Surgery*
Pollack, Fredolph A., 1107 Norfolk Ave. . . . . *Surgery*

NORTH PLATTE

Clarke, Harvey L., Jr., 1111 W. 4th St. . . . . *Surgery*
Dent, George B., 112 Dewey St. . . . . *Surgery*

OMAHA

Best, R. Russell, 107 S. 17th St. . . . . *Surgery*
Bisgard, J. Dewey, 107 S. 17th St. . . . . *Surgery*
Bradley, James D., 107 S. 17th St. . . . . *Surgery*
Brown, Alfred, 107 S. 17th St. . . . . *Surgery*
Bushman, Louis B., 407 S. 16th St. . . . . *Ophth., Otorhinolaryngology*
Carnazzo, Sebastian J., 306 S. 15th St. . . . . *Surgery*
Connolly, Earl A., 107 S. 17th St. . . . . *Surgery*
Courtney, John E., 407 S. 16th St. . . . . *Surgery*
Davis, Herbert H., 107 S. 17th St. . . . . *Surgery*
Duncan, John W., 407 S. 16th St. . . . . *Surgery*
Findley, Palmer, 446 Aquila Ct. . . . . *Gynecology, Obstetrics*
Gatewood, John W., 107 S. 17th St. . . . . *Surgery*
Haney, William P., 107 S. 17th St. . . . . *Otolaryngology*
Hanisch, Louis E., 107 S. 17th St. . . . . *Surgery*
James, Charles S., 107 S. 17th St. . . . . *Ophth., Otorhinolaryngology*
Johnson, Arthur C., 107 S. 17th St. . . . . *Surgery*
Johnson, Herman F., 107 S. 17th St. . . . . *Orthopedic Surgery*
Langdon, J. Frederick, 107 S. 17th St. . . . . *Surgery*
Luikart, Ralph, 107 S. 17th St. . . . . *Gynecology, Obstetrics*
Martin, James Wm., 107 S. 17th St. . . . . *Orthopedic Surgery*
Mauer, R. Thornell, 105 S. 17th St. . . . . *Surgery*
McCarthy, Harry H., 107 S. 17th St. . . . . *Surgery*
McGuire, Louis D., 107 S. 17th St. . . . . *Surgery*
McLaughlin, Charles W., Jr., 107 S. 17th St. . . . . *Surgery*
McMartin, Charles, 407 S. 16th St. . . . . *Urology*
McMartin, William J., 407 S. 16th St. . . . . *Urology*
Moon, Louis E., 107 S. 17th St. . . . . *Proctology*
Morrison, W. Howard, 107 S. 17th St. . . . . *Ophthalmology*

NEBRASKA—Continued

OMAHA—Continued

Murray, Floyd J., 6220 Maple St. . . . . *Surgery*
Nilsson, John R., 1504 Dodge St. . . . . *Surgery*
Novak, William F., 107 S. 17th St. . . . . *Urology*
Owens, Charles A., 107 S. 17th St. . . . . *Urology*
Quigley, Daniel T., 107 S. 17th St. . . . . *Surgery*
Roeder, Clyde A., 107 S. 17th St. . . . . *Surgery*
Schrock, Robert D., 107 S. 17th St. . . . . *Orthopedic Surgery*
Shearer, William L., 107 S. 17th St. . . . . *Oral and Plastic Surgery*
Shramek, Charles J., 1504 Harney St. . . . . *Surgery*
Simanek, George F., 107 S. 17th St. . . . . *Surgery*
Stokes, William H., 107 S. 17th St. . . . . *Ophthalmology*
Sucha, William L., 115 S. 17th St. . . . . *Surgery*
Taylor, Willis H., 3807 Cuming St. . . . . *Gynecology, Obstetrics*
Waters, Chester H., 107 S. 17th St. . . . . *Surgery*

SCHUYLER

Kolouch, Frederick G., Folda Bank Bldg. . . . . *Surgery*

SCOTTSBLUFF

Rasmussen, N. H., 15 E. 18th St. . . . . *Surgery*
Riddell, Ted E., 15 E. 18th St. . . . . *Surgery*

SIDNEY

Roche, Riley Edward, Roche Hospital . . . . . *Surgery*

SUPERIOR

McMahon, Charles G., 448 Central Ave. . . . . *Surgery*

WAHOO

Lathrop, Mason E., 465 N. Broadway . . . . . *Surgery*

YORK

Greenberg, Ben N., First National Bank Bldg. . . *Ophth., Otorhinolaryngology*

NEVADA

BOULDER CITY

MacCornack, Eugene Andrew, 1100 Arizona St. . . . . *Abdominal Surgery*

EAST ELY

Frolich, Walter H., Steptoe Valley Hospital . . . . . *Surgery*

ELKO

Collett, George A., 5th and Railroad Sts. . . . . *Surgery*
Roantree, Robert P., 333 5th St. . . . . *Surgery*

LAS VEGAS

Smith, Kenneth F., 205 S. 4th St. . . . . *Surgery*

RENO

Anderson, Frederick M., 130 S. Virginia St. . . . . *Surgery*
Cantlon, Vernon, 130 N. Virginia St. . . . . *Surgery*
Chase, Theodore L., Box 1612 . . . . . *Retired*
Creveling, Earle L., 17 N. Virginia St. . . . . *Ophth., Otorhinolaryngology*
Hall, Wesley Whitfield, 222 W. 6th St. . . . . *Surgery*
Harper, Twyman Clair, 541 W. 2nd St. . . . . *Surgery*
Muller, Vinton A., 120 N. Virginia St. . . . . *Surgery*
Robinson, J. LaRue, 539 Riverside Dr. . . . . *Ophth., Otorhinolaryngology*
Stadtherr, Anthony L., 120 N. Virginia St. . . . . *Surgery*

NEW HAMPSHIRE

BERLIN
- Dumontier, Paul A., 289 Pleasant St. . . . . *Gynecology*
- Marcou, Louis B., 277 School St. . . . . *Surgery*

BRADFORD
- Messinger, Herbert B. . . . . *Surgery*

CENTER HARBOR
- Gibson, Ann Tomkins . . . . . *Gynecology, Obstetrics*

CLAREMONT
- Fitch, Emery M., 19 Pleasant St. . . . . *Surgery*
- Keeley, Charles F., 4 Tremont Sq. . . . . *Surgery*
- Lewin, B. Read, 57 Pleasant St. . . . . *Surgery*

CONCORD
- Amsden, Henry H., 5 S. State St. . . . . *Otorhinolaryngology*
- Blood, Robert O., 5 S. State St. . . . . *Surgery*
- Butterfield, Warren H., 17 N. State St. . . . . *Surgery*
- Gaudrault, Gerard L., 7 South St. . . . . *Surgery*
- Graves, Robert J., 5 S. State St. . . . . *Surgery*
- Jameson, James W., 48 Pleasant St. . . . . *Surgery*
- McIvor, Donald G., 4 N. State St. . . . . *Surgery*
- Metcalf, Carleton Ray, 5 S. State St. . . . . *Surgery*
- Mullins, Clinton R., 48 Pleasant St. . . . . *Surgery*
- Nydegger, Robert C., 1 South St. . . . . *Surgery*

DOVER
- Batchelder, Edward C., 90 Washington St. . . . . *Surgery*

EPPING
- Montgomery, Willard C., 428 Main St. . . . . *Surgery*

EXETER
- Leonard, Donald W., 79 Front St. . . . . *Surgery*

FRANKLIN
- Woodman, James Brown, 336 Central St. . . . . *Surgery*

HANOVER
- Bartlett, Percy, 8 Parkway . . . . . *Retired*
- Bowler, John P., 2 Maynard St. . . . . *Surgery*
- Gile, John F., 2 Maynard St. . . . . *Surgery*
- Tyson, M. Dawson, 2 Maynard St. . . . . *Surgery*

KEENE
- Holmes, Robert W., 28 Middle St. . . . . *Surgery*
- Lacey, Walter H., 54 School St. . . . . *Surgery*
- Robertson, Norris H., 3 Vernon St. . . . . *Gynecology, Obstetrics*

LACONIA
- Eckels, John C., 724 Main St. . . . . *Surgery*
- Hernandez, Rembert A., 724 Main St. . . . . *Ophth., Otorhinolaryngology*
- LaFrance, A. P., 724 Main St. . . . . *Surgery*
- Perley, John R., 724 Main St. . . . . *Surgery*
- Smart, Chester L., 724 Main St. . . . . *Surgery*
- Smith, Mary Noble, 765 Main St. . . . . *Obstetrics*

MANCHESTER
- Bennett, Lewis T., 1448 Elm St. . . . . *Surgery*
- Biron, Paul E., 795 Elm St. . . . . *Surgery*
- Daly, Kenneth Joseph, 795 Elm St. . . . . *Urology*
- Dwinell, George F., 814 Elm St. . . . . *Surgery*

NEW HAMPSHIRE—Continued

MANCHESTER—Continued

Friborg, Carl R., 795 Elm St. . . . . *Orthopedic Surgery*
Gagnon, Jules O., 160 Wilson St. . . . . *Surgery*
Hagerty, Edward D., 913 Elm St. . . . . *Orthopedic Surgery*
Holmes, John F., 814 Elm St. . . . . *Surgery*
Jones, Ezra A., 795 Elm St. . . . . *Orthopedic Surgery*
Kennard, John H., 967 Elm St. . . . . *Surgery*
Larochelle, J. Eugene, 412 Notre Dame Ave. . . . . *Surgery*
Parker, David W., 967 Elm St. . . . . *Surgery*
Powers, Harris E., 913 Elm St. . . . . *Orthopedic Surgery*
Rix, Robert R., 967 Elm St. . . . . *Orthopedic Surgery*
Sullivan, Daniel J., 795 Elm St. . . . . *Surgery*
Thompson, Wellington A., 814 Elm St. . . . . *Surgery*
Wilkins, George C., 814 Elm St. . . . . *Surgery*
Yudicky, Stanley W., 814 Elm St. . . . . *Surgery*
Zimmerman, Isadore J., 1458 Elm St. . . . . *Urology*

NASHUA

McQuesten, Philip, 92 Main St. . . . . *Surgery*
Nutter, Charles F., 16 Amherst St. . . . . *Ophthalmology*
Richards, Loren F., 184 Main St. . . . . *Surgery*
Rock, Timothy F., 77 Main St. . . . . *Surgery*
Sullivan, Daniel J., 266 Main St. . . . . *Surgery*
Thompson, Howard E., 135 Main St. . . . . *Surgery*

NEW LONDON

Clough, William P., Jr., Main St. . . . . *Surgery*

NORTH CONWAY

Mason, Nathaniel R. . . . . *Gynecology, Obstetrics*

ORFORD

Baker, Harold W. . . . . *Retired*

PETERBOROUGH

Clark, Donald M., 69 Main St. . . . . *Surgery*

PORTSMOUTH

Allen, Cary D., 350 State St. . . . . *Ophth., Otorhinolaryngology*
Hazzard, Lawrence R., 10 Congress St. . . . . *Surgery*
Whitaker, Lester R., 232 Court St. . . . . *Surgery*

ROCHESTER

Barcomb, Albert Edward, 16 S. Main St. . . . . *Surgery*
Perreault, Raymond R., 31 Hanson St. . . . . *Surgery*

SANBORNVILLE

Sawyer, Howard P., R.F.D. 1 . . . . . *Surgery*

WOLFEBORO

Dye, W. J. Paul, Sewall Rd. . . . . *Surgery*

NEW JERSEY

ALLENHURST

Baeseman, R. Winfield, 112 Main St. . . . . *Ophth., Otolaryngology*

ARLINGTON

Robertson, Euston S., 500 Belgrove Dr. . . . . *Surgery*
Van Emburgh, George H., 575 Belgrove Dr. . . . . *Surgery*

NEW JERSEY—Continued

ASBURY PARK
Fisher, James A., 601 Grand Ave. . . . . *Ophth., Otorhinolaryngology*
Holters, Otto R., 1002 Emory St. . . . . *Surgery*
Kazmann, Harold A., 710 Mattison Ave. . . . . *Surgery*
Leonard, L. Lewis, 615 Asbury Ave. . . . . *Surgery*
MacKenzie, Robert A., 501 Grand Ave. . . . . *Gynecology, Obstetrics*

ATLANTIC CITY
Allman, David B., 104 St. Charles Pl. . . . . *Surgery*
Charlton, C. Coulter, 124 S. Illinois Ave. . . . . *Otorhinolaryngology*
Harley, Robison D., 101 S. Indiana Ave. . . . . *Ophthalmology*
Johnson, V. Earl, 101 S. Indiana Ave. . . . . *Surgery*
Mason, James H., III, 1616 Pacific Ave. . . . . *Surgery*
Merendino, Anthony G., 2720 Pacific Ave. . . . . *Surgery*
Shivers, Charles H. de T., 121 S. Illinois Ave. . . . . *Urology*
Silvers, Homer I., 16 S. Suffolk Ave. . . . . *Proctology*
Subin, Harry, 1616 Pacific Ave. . . . . *Orthopedic Surgery*
Uzzell, Edward F., 2703 Pacific Ave. . . . . *Gynecology*

BAYONNE
Chayes, Sydney, 980 Ave. C . . . . . *Surgery*
Donohoe, Lucius F., 33 Dodge St. . . . . *Surgery*
Jones, Clement M., 454 Hudson Blvd. . . . . *Surgery*
Lipshutz, Charles, 820 Ave. C . . . . . *Ophth., Otorhinolaryngology*

BEACH HAVEN
Dodd, William E., Ocean St. and Bay Ave. . . . . *Surgery*

BELLEVILLE
Irwin, James R., 330 Washington Ave. . . . . *Surgery*
O'Grady, Michael J., 330 Washington Ave. . . . . *Surgery*

BERGENFIELD
Appold, George D., 60 E. Church St. . . . . *Orthopedic Surgery*

BLOOMFIELD
Harris, Morris, 102 Broad St. . . . . *Ophthalmology*
Pilch, Arthur G., 245 Bloomfield Ave. . . . . *Surgery*
Wyker, Arthur W., 57 Park Pl. . . . . *Surgery*

BOUND BROOK
Brittain, Elmore G., 4 E. High St. . . . . *Surgery*

BRIDGETON
Myatt, Leslie E., 98 N. Pearl St. . . . . *Surgery*

CAMDEN
Athey, Kenneth L., 3616 Westfield Ave. . . . . *Surgery*
Bentley, David F., Jr., 406 Cooper St. . . . . *Urology*
Betancourt, Raul R., 406 Cooper St. . . . . *Urology*
Brown, Stanley L., 517 Cooper St. . . . . *Orthopedic Surgery*
Carlander, Oswald R., 130 N. Broadway . . . . . *Orthopedic Surgery*
Davis, Albert B., 511 Cooper St. . . . . *Gynecology, Obstetrics*
Davis, E. Vernon, 300 Broadway . . . . . *Orthopedic Surgery*
Deibert, Irvin E., 538 Cooper St. . . . . *Surgery*
Gamon, Robert S., 514 Cooper St. . . . . *Surgery*
German, George B., 429 Cooper St. . . . . *Obstetrics*
Goldman, Samuel, 527 Cooper St. . . . . *Obstetrics*
Hallinger, Earl S., 517 Cooper St. . . . . *Otorhinolaryngology*
Hessert, Edmund C., 417 Cooper St. . . . . *Gynecology*

NEW JERSEY—Continued

CAMDEN—Continued

Hughes, Frank J., 429 Cooper St. . . . . *Gynecology, Obstetrics*
Jack, H. Wesley, 538 Cooper St. . . . . *Surgery*
Kline, Oram R., 514 Cooper St. . . . . *Otolaryngology*
Lee, Benjamin F., Jr., 400 Penn St. . . . . *Surgery*
Lee, Thomas B., 622 Cooper St. . . . . *Gynecology*
Maldeis, A. M. K., 117 N. 6th St. . . . . *Ophthalmology*
Mecray, Paul M., 405 Cooper St. . . . . *Surgery*
Mecray, Paul M., Jr., 405 Cooper St. . . . . *Surgery*
Musulin, Nicholas R., 514 Cooper St. . . . . *Surgery*
Ristine, Edwin R., 527 Penn St. . . . . *Surgery*
Schellenger, Edward A. Y., 429 Cooper St. . . . . *Gynecology*
Shafer, F. William, 634 Penn St. . . . . *Surgery*
Shipps, Hammell P., 719 Cooper St. . . . . *Gynecology*
Wright, Ralph S., 517 Cooper St. . . . . *Urology*

CLIFFSIDE PARK

D'Agostin, Henry, 243 Fulton Ter. . . . . *Gynecology, Obstetrics*
Scullion, Arthur A., 460 Anderson Ave. . . . . *Surgery*

CLOSTER

Tether, Russell K., Main St. . . . . *Surgery*

DOVER

Costello, William F., 55 W. Blackwell St. . . . . *Surgery*

DUMONT

Prather, John W., 155 Washington Ave. . . . . *Obstetrics*

DUNELLEN

Steffens, Charles T., 307 N. Washington Ave. . . . . *Surgery*

EAST ORANGE

Allan, James S., 144 Harrison St. . . . . *Surgery*
Briggs, Henry, 144 Harrison St. . . . . *Orthopedic Surgery*
Campbell, Everette L., 144 Harrison St. . . . . *Gynecology, Obstetrics*
Campbell, William, 144 Harrison St. . . . . *Otolaryngology*
Cregar, John S., 150 Harrison St. . . . . *Ophthalmology*
Eck, Daniel B., 144 S. Harrison St. . . . . *Orthopedic Surgery*
Evans, Charles H., 144 Harrison St. . . . . *Surgery*
Glass, William H., 144 Harrison St. . . . . *Surgery*
Herndon, Lewis S., 144 S. Harrison St. . . . . *Gynecology, Obstetrics*
Kaderabek, Erwin J., 144 S. Harrison St. . . . . *Gynecology, Obstetrics*
Mason, Virgil A., 144 S. Harrison St. . . . . *Surgery*
McLellan, George A., 19 Hawthorne Ave. . . . . *Surgery*
Meurlin, Alfred, 144 S. Harrison St. . . . . *Gynecology, Obstetrics*
Potter, Raymond T., 144 Harrison St. . . . . *Gynecology, Obstetrics*
Ranson, Briscoe B., Jr., 144 Harrison St. . . . . *Surgery*
Scranton, Charles W., 59 Washington St. . . . . *Surgery*
Sisson, Nelson W., 144 Harrison St. . . . . *Otolaryngology*
Smith, Leonard H., 32 Washington St. . . . . *Surgery*
Somers, Fred L., 144 Harrison St. . . . . *Surgery*
Vannatta, George W., 226 N. Park St. . . . . *Surgery*
White, Robert R., 144 S. Harrison St. . . . . *Gynecology, Obstetrics*
Willan, Edward H., 74 S. Munn Ave. . . . . *Surgery*

ELIZABETH

Blumberg, Jacob, 504 Westminster Ave. . . . . *Ophth., Otorhinolaryngology*
Brokaw, Christopher A., 1405 North Ave. . . . . *Surgery*

NEW JERSEY—Continued

ELIZABETH—Continued

Horre, George W. H., 203 W. Jersey St. . . . . *Surgery*
Knauer, George, 930 Elizabeth Ave. . . . . *Surgery*
Lerman, Irving, 1024 E. Jersey St. . . . . *Urology*
McCallion, William H., 722 Westminster Ave. . . . . *Surgery*
McGeary, John A., 610 Salem Ave. . . . . *Obstetrics*
Nittoli, Rocco M., 660 E. Jersey St. . . . . *Surgery*
Phelan, Walter F., 124 Chilton St. . . . . *Surgery*
Reiner, Jacob, 811 N. Broad St. . . . . *Otorhinolaryngology*
Schlichter, Charles H., 556 N. Broad St. . . . . *Ophthalmology*
Shangle, Milton A., 34 Prince St. . . . . *Surgery*
Stein, Emil, 607 Park Ave. . . . . *Surgery*
Stein, Martin H., 60 Elmora Ave. . . . . *Surgery*
Strelinger, Alexander, 650 N. Broad St. . . . . *Surgery*
Walsh, Thomas J., 335 S. Broad St. . . . . *Surgery*
Weigel, Edgar W., 210 W. Jersey St. . . . . *Orthopedic Surgery*
Williams, Frank A., 324 W. Jersey St. . . . . *Orthopedic Surgery*

ENGLEWOOD

Barnes, William J., 155 Engle St. . . . . *Surgery*
Cloud, Albert W., 109 E. Palisade Ave. . . . . *Surgery*
Edgerly, Sherburn Edward, 220 Engle St. . . . . *Otolaryngology*
Irwin, John H., 242 Engle St. . . . . *Surgery*
Keir, Floyd E., 308 Engle St. . . . . *Urology*
McCormack, Frank C., 95 Tenafly Rd. . . . . *Surgery*
Phillips, Walter, 109 E. Palisade Ave. . . . . *Surgery*
Taylor, H. Williams, 247 Mountain Rd. . . . . *Surgery*

FAR HILLS

Knight, Augustus S. . . . . *Retired*

FARMINGDALE

Barber, Robert F., R.F.D. . . . . *Retired*

FORT DIX

Judd, Merrill H., Tilton General Hospital . . . . . *Surgery*

GLEN RIDGE

Ill, Herbert M., 42 Woodland Ave. . . . . *Urology*
Seifert, Edwin A., 415 Ridgewood Ave. . . . . *Orthopedic Surgery*
Yates, Glen L., 270 Ridgewood Ave. . . . . *Surgery*

GREYSTONE PARK

Collins, Laurence M, New Jersey State Hospital . . . . . *Surgery*

HACKENSACK

Anderson, Reuben M., 15 Anderson St. . . . . *Surgery*
Dezer, Charles N., Jr., 210 Main St. . . . . *Otorhinolaryngology*
Dilger, Frederick G., 210 Main St. . . . . *Orthopedic Surgery*
Farmer, Vincent, 430 Union St. . . . . *Surgery*
Finke, George W., 237 State St. . . . . *Surgery*
Grant, Russel Burnett, 100 Prospect Ave. . . . . *Surgery*
Greenfield, William J., 50 Anderson St. . . . . *Otolaryngology*
Harryman, William K., 271 Union St. . . . . *Surgery*
Liva, Arcangelo, 5 Pangborn Pl. . . . . *Ophth., Otorhinolaryngology*
Lynch, Maurice M., 46 Anderson St. . . . . *Surgery*
Snedecor, Spencer T., 200 Passaic St. . . . . *Orthopedic Surgery*
Wilson, Harrison B., 430 Union St. . . . . *Obstetrics*

NEW JERSEY—Continued

HARRISON

O'Connor, Bernard A., 314 N. 4th St. . . . . *Surgery*

HAWTHORNE

McPherson, Malcolm E., 141 Diamond Bridge Ave. . . . . *Surgery*

HIGHLAND PARK

Rosenberg, Norman, 10 Lincoln Ave. . . . . *Surgery*

HILLSIDE

Beisler, Lawrence G., 1528 N. Broad St. . . . . *Surgery*
Franklin, Joseph Edward, 191 North Ave. . . . . *Surgery*
Wuester, William O., 238 Exeter Way . . . . . *Surgery*

HOBOKEN

Dougherty, Daniel D., 1218 Bloomfield . . . . . *Surgery*
Kiely, Eugene Michael, 800 Hudson St. . . . . *Surgery*
Londrigan, Joseph F., 832 Bloomfield St. . . . . *Surgery*
Sciorsci, Edward Francis, 609 Bloomfield St. . . . . *Surgery*
Talty, John C., 935 Washington St. . . . . *Ophth., Otorhinolaryngology*
Yeaton, William L., 204 11th St. . . . . *Surgery*

IRVINGTON

Baker, Maclyn, 987 Sanford Ave. . . . . *Surgery*
English, John T., 110 Yale Ave. . . . . *Orthopedic Surgery*
Pentecost, Salvador D., 1424 Springfield Ave. . . . . *Surgery*

JERSEY CITY

Annitto, John E., 170 Belmont Ave. . . . . *Obstetrics*
Barbarito, William Nicholas, 135 Bentley Ave. . . . . *Surgery*
Benjamin, Harold C., 59 Crescent Ave. . . . . *Orthopedic Surgery*
Berlin, Joseph I., 2600 Hudson Blvd. . . . . *Ophth., Otorhinolaryngology*
Bortone, Frank, 2765 Hudson Blvd. . . . . *Surgery*
Butler, Vincent P., 33 Bentley Ave. . . . . *Urology*
Chapman, Ellis J., 203 Danforth Ave. . . . . *Surgery*
Connell, Emmet J., 2227 Hudson Blvd. . . . . *Urology*
Connell, John N., 26 Carlton Ave. . . . . *Gynecology, Obstetrics*
Cosgrove, Robert Allison, 88 Clifton Pl. . . . . *Gynecology, Obstetrics*
Cosgrove, Samuel A., 88 Clifton Pl. . . . . *Gynecology, Obstetrics*
Daly, Edmund J., 921 Bergen Ave. . . . . *Urology*
Donnelly, Joseph P., 58 Kensington Ave. . . . . *Gynecology, Obstetrics*
Garbarini, John G., 907 Summit Ave. . . . . *Surgery*
Ghee, Euclid P., 115 Claremont Ave. . . . . *Surgery*
Halligan, Earl J., 254 Montgomery St. . . . . *Surgery*
Harter, Louis F., 174 Bowers St. . . . . *Proctology*
Judy, Kenneth, 26 Journal Sq. . . . . *Surgery*
Kelley, Charles B., 921 Bergen Ave. . . . . *Gynecology*
Markowitz, Ben B., 116 Gifford Ave. . . . . *Otolaryngology*
Markowitz, Irwin, 2157 Hudson Blvd. . . . . *Urology*
McLoughlin, Frank J., 2595 Boulevard . . . . . *Surgery*
Mueller, George H., 102 Summit Ave. . . . . *Surgery*
Norton, James F., 58 Kensington Ave. . . . . *Gynecology, Obstetrics*
Pyle, Louis A., 89 Fairview Ave. . . . . *Surgery*
Pyle, Wallace, 15 Exchange Pl. . . . . *Ophthalmology*
Quinn, John J., 921 Bergen Ave. . . . . *Surgery*
Varriano, John L., 3263 Hudson Blvd. . . . . *Surgery*
Waters, Edward G., 39 Gifford Ave. . . . . *Gynecology, Obstetrics*

NEW JERSEY—Continued

LAKEWOOD
Buermann, Robert, 206 Madison Ave. . . . . *Surgery*
Taylor, Raymond A., 58 Madison Ave. . . . . *Surgery*

LEONIA
Mulligan, Luke A., 230 Fort Lee Rd. . . . . *Surgery*

LONG BRANCH
Halbstein, Bernard M., 138 Bath Ave. . . . . *Orthopedic Surgery*
Maher, John E., 90 3rd Ave. . . . . *Abdominal Surgery*
Slocum, Harry B., Bath and Westwood Aves. . . . . *Gynecology*

MAPLEWOOD
Cox, John C., 55 Woodland Rd. . . . . *Surgery*
Huber, William Henry, 587 Prospect St. . . . . *Surgery*

MERCHANTVILLE
Hadley, Charles F., 210 W. Maple Ave. . . . . *Gynecology*

MILLTOWN
Forney, Norman N., 96 N. Main St. . . . . *Surgery*

MILLVILLE
Ramsey, F. Muriel, 310 E. Pine St. . . . . *Surgery*

MONTCLAIR
Cox, William W., 79 S. Fullerton Ave. . . . . *Surgery*
Greenwell, Albert W., 6 S. Brookwood Dr. . . . . *Surgery*
Hanan, James T., The Crescent. . . . . *Surgery*
Kern, E. Clarence, 45 Park St. . . . . *Ophth., Otorhinolaryngology*
MacMillan, C. Wright, 4 Duryea Rd. . . . . *Otolaryngology*
Moeckel, C. William, 63 S. Fullerton Ave. . . . . *Surgery*
Mount, Walter B., 21 Plymount St. . . . . *Retired*
Nicola, Toufick, 96 Gates Ave. . . . . *Orthopedic Surgery*
Richardson, Arthur H., 60 Orange Rd. . . . . *Ophth., Otorhinolaryngology*
Seidler, Victor B., 16 Plymouth St. . . . . *Surgery*
Shannon, James B., 66 S. Fullerton Ave. . . . . *Otolaryngology*
Shannon, Lardner M., 66 S. Fullerton Ave. . . . . *Otolaryngology*
Wesson, Harrison R., 198 Valley Rd. . . . . *Surgery*

MORRISTOWN
Byrne, J. Arthur, 16 Elm St. . . . . *Otolaryngology*
Durkee, John W., 32 Franklin St. . . . . *Retired*
Frost, Inglis F., 181 South St. . . . . *Gynecology, Obstetrics*
Geary, Daniel J., 5 Community Pl. . . . . *Gynecology, Obstetrics*
Mathews, Raymond H., 186 South St. . . . . *Otolaryngology*
McMahon, Bernard C., 15 James St. . . . . *Surgery*
Pinckney, Frank H., 186 South St. . . . . *Surgery*
Sherman, Byron G., 52 Maple Ave. . . . . *Surgery*
Thomas, Thomas S., Jr., 18 Elm St. . . . . *Surgery*

MULLICA HILL
Warlow, Margaret A., 94 S. Main St. . . . . *Retired*

NEWARK
Abrams, Abram B., 299 Clinton Ave. . . . . *Surgery*
Ambrose, Anthony, 31 Lincoln Park . . . . . *Ophthalmology*
Bagg, Linus W., 31 Lincoln Park . . . . . *Surgery*
Barkhorn, Charles W., 223 Roseville Ave. . . . . *Otorhinolaryngology*
Barkhorn, Henry C., 45 Johnson Ave. . . . . *Otorhinolaryngology*
Beling, C. Abbott, 15 Washington St. . . . . *Surgery*

NEW JERSEY—Continued

NEWARK—Continued

Berger, William A., 346 Roseville Ave. . . . . *Surgery*
Blackburne, George, 490 Central Ave. . . . . *Surgery*
Bonomo, Michael J., 588 S. 10th St. . . . . *Surgery*
Brodkin, Henry A., 365 Osborne Ter. . . . . *Thoracic Surgery*
Brunkow, Charles D., 31 Lincoln Park . . . . . *Urology*
Bythewood, Alton E., 145 W. Market St. . . . . *Surgery*
Cardwell, Edgar P., 965 Broad St. . . . . *Otorhinolaryngology*
Cetrulo, Gerald I., 234 Mt. Prospect Ave. . . . . *Surgery*
Clement, Baxter L., 15 Washington St. . . . . *Orthopedic Surgery*
Coffin, Henry F., 116 N. 9th St. . . . . *Gynecology*
Comando, Harry N., 695 Clinton Ave. . . . . *Surgery*
Connolly, John J., 514 Mt. Prospect Ave. . . . . *Surgery*
Cook, Hugh F., 21 Roseville Ave. . . . . *Surgery*
Crecca, Anthony Daniel, 376 Roseville Ave. . . . . *Thoracic Surgery*
Crecca, William D., 111 Park Ave. . . . . *Surgery*
D'Alessandro, Arthur J., 15 Salem St. . . . . *Surgery*
Danzis, Max, 31 Lincoln Park . . . . . *Surgery*
Davis, Louis, 825 S. 10th St. . . . . *Surgery*
Dieffenbach, Richard H., 570 Mt. Prospect Ave. . . . . *Surgery*
Ein, William B., 31 Lincoln Park . . . . . *Orthopedic Surgery*
Eisenberg, David S., 31 Lincoln Park . . . . . *Orthopedic Surgery*
Epstein, Harry B., 31 Lincoln Park . . . . . *Surgery*
Fava, Philip V., 355 Sanford Ave. . . . . *Gynecology*
Fink, Irving E., 71 Lincoln Park . . . . . *Gynecology*
Flanagan, John J., 173 Roseville Ave. . . . . *Orthopedic Surgery*
Flax, Jacob L., 31 Lincoln Park . . . . . *Surgery*
Fowler, Royale H., 744 Broad St. . . . . *Surgery*
Furman, Benjamin A., 31 Roseville Ave. . . . . *Surgery*
Godfrey, Alan O., 231 Roseville Ave. . . . . *Surgery*
Gordon, A. Julius, 140 Roseville Ave. . . . . *Gynecology, Obstetrics*
Grant, William F., 309 Roseville Ave. . . . . *Ophthalmology*
Greenfield, Bernard H., 691 Clinton Ave. . . . . *Surgery*
Greifinger, Marcus H., 31 Lincoln Park . . . . . *Surgery*
Hahn, William H., 198 Clinton Ave. . . . . *Ophthalmology*
Hantman, Harold, 196 Roseville Ave. . . . . *Surgery*
Harden, Albert S., 510 W. Market St. . . . . *Surgery*
Hawkes, Edward M. Z., 84 Washington St. . . . . *Surgery*
Hawkes, Stuart Z., 84 Washington St. . . . . *Surgery*
Herold, Harvey T., 850 S. 13th St. . . . . *Surgery*
Hewson, George F., 21 Roseville Ave. . . . . *Surgery*
Hill, Robert H., 227 Roseville Ave. . . . . *Surgery*
Huberman, John, 853 S. 12th St. . . . . *Gynecology*
Hughes, Lee W., 965 Broad St. . . . . *Ophthalmology*
Hurff, J. Wallace, 86 Washington St. . . . . *Otology*
Jarvis, Daniel G., 31 Lincoln Pk. . . . . *Gynecology, Obstetrics*
Kern, Meyer J., 144 Clinton Ave. . . . . *Surgery*
Kessler, Henry H., 53 Lincoln Park . . . . . *Orthopedic Surgery*
Kruger, William, 31 Lincoln Park . . . . . *Orthopedic Surgery*
Liccese, Emanuel, 84 Jefferson St. . . . . *Surgery*
MacArthur, Clymont, 219 Roseville Ave. . . . . *Surgery*
Matheke, Otto G., 328 Sussex Ave. . . . . *Surgery*
McGuire, John J., 2 Gould Ave. . . . . *Surgery*

NEW JERSEY—Continued

NEWARK—Continued

Miningham, William D., 18 Hedden Ter. . . . . *Surgery*
Mitchell, Augustus J., 59 South St. . . . . *Surgery*
Morrison, John Bennett, 66 Milford Ave. . . . . *Surgery*
Newman, Julius, 31 Lincoln Park . . . . . *Plastic Surgery*
O'Crowley, Clarence R., 31 Lincoln Park . . . . . *Urology*
Orton, Henry B., 224 Delavan Ave. . . . . *Otorhinolaryngology*
Parsonnet, Eugene V., 89 Lincoln Park . . . . . *Surgery*
Peer, Lyndon A., 15 Washington St. . . . . *Plastic Surgery*
Reich, Mortimer, 31 Lincoln Park . . . . . *Urology*
Reilly, Christopher J., 331 13th Ave. . . . . *Surgery*
Ribbans, Robert C., 63 Central Ave. . . . . *Surgery*
Rich, Charles, 191 Littleton Ave. . . . . *Surgery*
Robbins, Charles M., 31 Lincoln Park . . . . . *Surgery*
Rocco, Frank A., 729 Summer Ave. . . . . *Surgery*
Roth, Samuel R., 31 Lincoln Park . . . . . *Surgery*
Schaaf, Royal A., 413 Mt. Prospect Ave. . . . . *Surgery*
Scher, Maurice A., 137 Lyons Ave. . . . . *Surgery*
Schreck, Harry, 192 Roseville Ave. . . . . *Surgery*
Schulte, Herbert A., 701 Clinton Ave. . . . . *Surgery*
Scott, Norman McL., 131 Clinton St. . . *Obstetrics (Administrative Medicine)*
Seidman, Edwin A., 580 High St. . . . . *Urology*
Sherman, Elbert S., 671 Broad St. . . . . *Ophthalmology*
Siegel, Jacob William, 96 S. 10th St. . . . . *Surgery*
Singer, Max, 147 Johnson Ave. . . . . *Surgery*
Smith, Joseph J., 325 13th Ave. . . . . *Retired*
Sobin, Julius, 24 Waverly Ave. . . . . *Surgery*
Soschin, Samuel J., 31 Lincoln Park . . . . . *Surgery*
Sprague, Edward W., 86 Washington St. . . . . *Surgery*
Stahl, Alfred, 55 Lincoln Park . . . . . *Otolaryngology*
Steiner, Edwin, 33 Lincoln Park . . . . . *Gynecology*
Szerlip, Leopold, 43 Shephard Ave. . . . . *Orthopedic Surgery*
Van Ness, H. Roy, 444 Parker St. . . . . *Surgery*
Weinstock, Michael B., 1 Johnson Ave. . . . . *Surgery*
Wheeler, W. Kenneth, 140 Roseville Ave. . . . . *Urology*
Wood, Earl LeRoy, 533 Mt. Prospect Ave. . . . . *Otolaryngology*

NEW BRUNSWICK

Brody, Morton S., 67 Paterson St. . . . . *Urology*
Hoffman, Florentine M., 91 Bayard St. . . . . *Surgery*
Kler, Joseph H., 151 Livingston Ave. . . . . *Otolaryngology*
McGovern, John F., Jr., 24 Livingston Ave. . . . . *Surgery*
McKiernan, Robert L., 97 Bayard St. . . . . *Urology*
Nafey, Herbert W., 51 Livingston Ave. . . . . *Surgery*
Runyon, Laurance, 80 Somerset St. . . . . *Surgery*
Walker, Robert B., 108 Church St. . . . . *Gynecology, Obstetrics*

NEWTON

Burn, Victor E., 27 Trinity St. . . . . *Surgery*
Spencer, James H., 49 High St. . . . . *Surgery*
Spurgeon, Dorsett L., 19 Church St. . . . . *Surgery*

NORTH ARLINGTON

Nemzek, William P. B., 8 Hedden Ter. . . . . *Surgery*

NEW JERSEY—Continued

NORTH BERGEN

Bookrajian, Edward N., 8027 Hudson Blvd. . . . . *Gynecology*
Elsasser, Theodore H., 7206 Park Ave. . . . . *Surgery*
Lindroth, Lawrence V., 4525 Hudson Blvd. . . . . *Surgery*
Tomaiuoli, Michele, 19 76th St. . . . . *Surgery*

NUTLEY

Whelan, Edward P., 460 Franklin Ave. . . . . *Surgery*

ORANGE

Emerson, Linn, 303 Park Ave. . . . . *Ophthalmology*
Freeman, Richard D., Carteret Village Apts. . . . . *Surgery*
Griffin, Guy B., 208 S. Centre St. . . . . *Surgery*
Hamilton, Robert G., 92 Main St. . . . . *Surgery*
Harvey, Thomas W., 59 Main St. . . . . *Surgery*
Hermann, John H., 197 S. Centre St. . . . . *Surgery*
Lyons, James V., 333 Park Ave. . . . . *Surgery*
Moore, Dean C., 391 Highland Ave. . . . . *Surgery*
Parker, John E., 385 Park Ave. . . . . *Surgery*
Pizzi, Francis W., 205 Park Ave. . . . . *Surgery*
Smith, Harold W., 179 Lincoln Ave. . . . . *Orthopedic Surgery*

PASSAIC

Butterfield, Arey A., 655 Main Ave. . . . . *Gynecology, Obstetrics*
Carlisle, John H., 129 Prospect St. . . . . *Surgery*
Ciccone, Roy, 57 Passaic Ave. . . . . *Orthopedic Surgery*
Dwyer, Henry E., 261 Madison St. . . . . *Surgery*
Jani, Frank F., 297 Lexington Ave. . . . . *Surgery*
Joseph, Morris, 271 Lexington Ave. . . . . *Surgery*
MacGuffie, Robert N., 150 Prospect St. . . . . *Surgery*
Matthews, Leonard M., 655 Main Ave. . . . . *Otorhinolaryngology*
Reeves, Ernest, 195 Lexington Ave. . . . . *Otorhinolaryngology*
Ross, Peter William, 655 Main Ave. . . . . *Urology*
Sucoff, Moses C., 158 Hamilton Ave. . . . . *Surgery*
Vander Clock, Cornelius, 178 Gregory Ave. . . . . *Gynecology*
Weinert, Henry V., 128 Market St. . . . . *Surgery*
Yachnin, Samuel C., 127 Prospect St. . . . . *Orthopedic Surgery*

PATERSON

Ash, Frank W., 180 Carroll St. . . . . *Surgery*
Atwood, Edward A., 360 Park Ave. . . . . *Otorhinolaryngology*
Becker, Leo V., 69 Ward St. . . . . *Surgery*
Bender, Theodore, 666 Broadway . . . . . *Surgery*
Bohl, Louis J., 320 Broadway . . . . . *Surgery*
Bongiorno, Henry D., 516 River St. . . . . *Surgery*
Botbyl, Burt W., 927 Madison Ave. . . . . *Surgery*
Brogan, Francis B., 594 Broadway . . . . . *Surgery*
Brooks, Sidney, 380 12th Ave. . . . . *Orthopedic Surgery*
Chrisman, Irving, 423 Broadway . . . . . *Gynecology, Obstetrics*
DeYoe, Leon E., 602 Broadway. . . . . *Surgery*
Dingman, Norman M., 330 Broadway . . . . . *Surgery*
Dwyer, William A., 99 Park Ave. . . . . *Gynecology*
Goldenberg, Raphael R., 588 E. 27th St. . . . . *Orthopedic Surgery*
Hall, Wayne Willard, 515 Broadway . . . . . *Surgery*
Hatem, Elias J., 1046 Main St. . . . . *Surgery*
Lawrence, Elias D., 428 Park Ave. . . . . *Surgery*

NEW JERSEY—Continued

PATERSON—Continued

Lemay, Albert T., 334 Park Ave. . . . . *Gynecology, Obstetrics*
Levine, Sidney C., 459 Park Ave. . . . . *Urology*
MacGregor, Allan W., 379 Ellison St. . . . . *Gynecology*
Markowitz, Louis, 380 Park Ave. . . . . *Ophth., Otorhinolaryngology*
Masucci, Alberico, 128 Carroll St. . . . . *Surgery*
McBride, Andrew F., Jr., 655 Broadway . . . . . *Surgery*
Meneve, Alfred D., 373 Broadway . . . . . *Surgery*
Oram, Joseph H., 495 Broadway . . . . . *Surgery*
Pernetti, Anthony M., 400 Park Ave. . . . . *Urology*
Polowe, David, 555 E. 27th St. . . . . *Surgery*
Reading, H. Eugene, 535 E. 29th St. . . . . *Orthopedic Surgery*
Santangelo, Emil L., 580 Broadway . . . . . *Surgery*
Schubert, Roy R., 466 Park Ave. . . . . *Orthopedic Surgery*
Shulman, Abraham, 528 E. 29th St. . . . . *Gynecology, Obstetrics*
Taber, Leslie R., 292 Broadway. . . . . *Surgery*
Warren, Jacob, 308 18th Ave. . . . . *Surgery*
Wolfson, Harry, 356 Park Ave. . . . . *Surgery*
Yeaw, Ralph C., 310 Broadway . . . . . *Urology*

PERTH AMBOY

Cole, Nathaniel B., 104 Market St. *Maxillofacial Surgery, Ophth., Otolaryngology*
Henry, Frank C., Jr., 214 Smith St. . . . . *Surgery*
Kramer, Samuel E., 254 State St. . . . . *Urology*
Mann, Jacob J., 255 State St. . . . . *Ophth., Otorhinolaryngology*
Meinzer, Martin S., 147 Market St. . . . . *Surgery*
Slobodien, Benjamin F., 233 High St. . . . . *Surgery*
Urbanski, Matthew F., 148 Market St. . . . . *Surgery*

PLAINFIELD

Cantini, Raphael S., 727 Watchung Ave. . . . . *Surgery*
Childers, Robert J., 600 Park Ave. . . . . *Ophth., Otolaryngology*
Davis, Stanton H., 212 E. 7th St. . . . . *Obstetrics*
Fitch, Thomas S. P., 916 Park Ave. . . . . *Neurological Surgery*
Folsome, Claire E., 1075 Central Ave. . . . . *Gynecology, Obstetrics*
Fort, William B., 147 E. 7th St. . . . . *Gynecology*
Geary, Paul, 909 Park Ave. . . . . *Thoracic Surgery*
Glass, Benjamin E., 609 Watchung Ave. . . . . *Surgery*
Griswold, Merton L., 947 Park Ave. . . . . *Surgery*
Hoffman, Charles A., 302 E. 7th St. . . . . *Surgery*
Morris, Thomas M., 505 Park Ave. . . . . *Urology*
Munger, Ray T., 727 Watchung Ave. . . . . *Retired*
Weigel, Elmer Peter, 727 Watchung Ave. . . . . *Orthopedic Surgery*
Wolff, Jerome M., 822 Park Ave. . . . . *Ophthalmology*

PRINCETON

Belford, Ralph J., 88 Nassau St. . . . . *Surgery*
Taylor, Earl S., 194 Nassau St. . . . . *Surgery*

RED BANK

Adler, Samuel S., 229 Broad St. . . . . *Gynecology, Obstetrics*
Crossman, Lyman Weeks, 127 Maple Ave. . . . . *Surgery*
Rullman, Walter A., 58 W. Front St. . . . . *Surgery*

RIDGEFIELD

Horowitz, Herman J., 872 Broad Ave. . . . . *Surgery*

NEW JERSEY—Continued

RIDGEWOOD

Bump, S. Calthrop, 505 E. Ridgewood Ave. . . . . *Surgery*
Harreys, Charles W., 153 Prospect St. . . . . *Ophth., Otorhinolaryngology*
ter Kuile, Reinold W., 88 W. Ridgewood Ave. . . . . *Ophthalmology*
Rubé, Joseph A., 145 Prospect St. . . . . *Surgery*

RIVERSIDE

Metzer, Freeman W., 428 Fairview St. . . . . *Surgery*

RUTHERFORD

Willis, Benedict P., 185 Montross Ave. . . . . *Surgery*

SALEM

Green, David W., 69 Market St. . . . . *Surgery*
Hummel, Ira Lee C., 109 W. Broadway . . . . . *Surgery*

SEA GIRT

Lippold, William E., 302 New York Blvd. . . . . *Gynecology*

SOMERS POINT

White, R. Rostin, New York and Sunny Aves. . . . . *Surgery*

SOMERVILLE

Ely, Lancelot, 128 W. High St. . . . . *Surgery*
Fritts, Lewis C., 118 West End Ave. . . . . *Surgery*

SOUTH ORANGE

Braun, Gustave A., 24 Centre St. . . . . *Gynecology, Obstetrics*
Dane, Charles, 163 Kilburn Pl. . . . . *Surgery*
MacArt, J. Harold, 120 Prospect St. . . . . *Surgery*
Miller, Joseph A., 364 Prospect St. . . . . *Otorhinolaryngology*
O'Connor, Dennis F., 27 S. Kingman Rd. . . . . *Ophthalmology*
Ulvestad, Lawrence E., 119 Irvington Ave. . . . . *Surgery*

SPRINGFIELD

Morris, Watson B., 193 Morris Ave. . . . . *Surgery*

SPRING LAKE

Daversa, Benjamin, 209 Passaic Ave. . . . . *Gynecology, Obstetrics*

SUMMIT

Bensley, Maynard G., 129 Summit Ave. . . . . *Obstetrics*
Berry, C. Hartley, 129 Summit Ave. . . . . *Surgery*
Bowles, Harry H., 36 Woodland Ave. . . . . *Surgery*
Buchanan, Robert W., 129 Summit Ave. . . . . *Surgery*
Lawrence, William H., 129 Summit Ave. . . . . *Retired*
McAlpine, Paul T., 129 Summit Ave. . . . . *Ophthalmology*
Miller, Robert M., 382 Springfield Ave. . . . . *Surgery*
Tator, Arthur E., 57 De Forest Ave. . . . . *Gynecology, Obstetrics*

SUSSEX

Eddy, Lester R., 40 Bank St. . . . . *Surgery*

TEANECK

Weiss, Abram, 786 Palisade Ave. . . . . *Surgery*

TENAFLY

MacKellar, James M., 26 E. Clinton Ave. . . . . *Surgery*
Proctor, James W., 188 Engle St. . . . . *Retired*

TRENTON

Ackley, David B., 21 N. Clinton Ave. . . . . *Surgery*
Beairsto, Everett B., 224 W. State St. . . . . *Surgery*

NEW JERSEY—Continued

TRENTON—Continued

Bellis, Horace D., 437 E. State St. . . . . *Surgery*
Blackwell, Enoch, 28 W. State St. . . . . *Ophth., Otorhinolaryngology*
Chianese, C. Chester, 464 Hamilton Ave. . . . . *Surgery*
Cottone, Rosario J., 683 Princeton Ave. . . . . *Surgery*
Cowlbeck, H. Donald, 224 W. State St. . . . . *Urology*
Haggerty, D. Leo, 227 N. Warren St. . . . . *Surgery*
Lettiere, Anthony J., 425 E. State St. . . . . *Surgery*
Levy, Irvin, 222 W. State St. . . . . *Ophthalmology*
Lloyd, Samuel J., 178 W. State St. . . . . *Surgery*
McCullough, John H., 523 E. State St. . . . . *Surgery*
Moriconi, Albert F., 438 Hamilton Ave. . . . . *Otolaryngology*
Proctor, Francis E., 332 W. State St. . . . . *Gynecology*
Reese, George G., 117 Woodside Ave. . . . . *Surgery*
Sacks-Wilner, Arthur, 225 W. State St. . . . . *Otolaryngology*
Scammell, Frank G., 40 S. Clinton Ave. . . . . *Surgery*
Sica, L. Samuel, 431 E. State St. . . . . *Surgery*
Sommer, George N. J., 120 W. State St. . . . . *Surgery*
Sommer, George N. J., Jr., 120 W. State St. . . . . *Thoracic Surgery*
Zimskind, Joshua N., 210 W. State St. . . . . *Surgery*

UNION CITY

Conty, Anthony J., 318 48th St. . . . . *Ophth., Otorhinolaryngology*
D'Acierno, Pellegrino A., 1708 Palisade Ave. . . . . *Gynecology, Obstetrics*
Klaus, Henry, 2115 Palisade Ave. . . . . *Surgery*
O'Connor, John J., 2124 New York Ave. . . . . *Urology*
Schulman, Abraham S., 4518 Hudson Blvd. . . . . *Gynecology, Obstetrics*

UPPER MONTCLAIR

Areson, William H., 153 Bellevue Ave. . . . . *Surgery*

VENTNOR

Dalton, S. Eugene, 101 S. Surrey Ave. . . . . *Otolaryngology, Bronchoscopy*

WEEHAWKEN

Ash, Arthur F., 710 Boulevard E. . . . . *Ophthalmology*
Lange, Louis C., 50 Clifton Ter. . . . . *Surgery*
Tyndall, Hugh H., 83 Highwood Ter. . . . . *Surgery*

WEST ENGLEWOOD

Reinhold, Herbert E., 441 West Englewood Ave. . . . . *Surgery*

WESTFIELD

Armstrong, Lorrimer, 121 S. Euclid Ave. . . . . *Surgery*
Salvati, Leo H., 275 Orchard St. . . . . *Surgery*

WEST NEW YORK

McLean, Hugh A., 414 61st St. . . . . *Surgery*
Selinger, Samuel, 413 60th St. . . . . *Ophth., Otorhinolaryngology*

WESTWOOD

Prather, Charles G., 25 Westwood Ave. . . . . *Surgery*

WHARTON

Bertha, Nicholas A., 83 S. Main St. . . . . *Surgery*

WOODBURY

Underwood, J. Harris, 509 N. Broad St. . . . . *Gynecology, Obstetrics*

NEW MEXICO

ALBUQUERQUE

Bivings, Charles K., 1406 W. Central Ave. . . . . *Surgery*
Brehmer, Harrison L., 221 W. Central Ave. . . . . *Ophthalmology*
Cohenour, Leo B., 221 W. Central Ave. . . . . *Surgery*
Cornish, Percy G., Jr., 221 W. Central Ave. . . . . *Surgery*
Derbyshire, Robert C., 221 W. Central Ave. . . . . *Surgery*
Hannett, James W., 221 W. Central Ave. . . . . *Surgery*
Kempers, Bert, 221 W. Central Ave. . . . . *Surgery*
Lovelace, W. Randolph, II, 221 W. Central Ave. . . . . *Surgery*
Matthews, Edward C., 221 W. Central Ave. . . . *Ophth., Otorhinolaryngology*
McKinnon, Daniel A., Jr., 221 W. Central Ave. . . . . *Surgery*
Mendelson, Ralph Waldo, 221 W. Central Ave. . . . . *Surgery*
Miles, Lee M., 221 W. Central Ave. . . . . *Gynecology, Obstetrics*
Overton, Lewis M., 221 W. Central St. . . . . *Orthopedic Surgery*
Patterson, Joseph H., 221 W. Central Ave. . . . . *Urology*
Thearle, William H., 221 W. Central Ave. . . . . *Surgery*
Walsh, William S., 422 E. Coal St. . . . . *Surgery*
Williamson, Carl S., 913 Grandview Dr. . . . . *Surgery*
Woolston, William H., 221 W. Central Ave. . . . . *Surgery*

CARLSBAD

Glasier, William F. . . . . *Surgery*

CLOVIS

Conway, John F., 119 W. 5th St. . . . . *Surgery*

GALLUP

Accardi, Vincent, 202 W. Hill St. . . . . *Surgery*
Monaco, Donat F., 111 W. Coal Ave. . . . . *Surgery*

HOBBS

Stone, Coy S., 317 E. Cain St. . . . . *Surgery*

LOS ALAMOS

Hardin, Parker C., Los Alamos Hospital . . . . . *Surgery*

RATON

Elliott, Carey B., 220 Cook Ave. . . . . *Surgery*

ROSWELL

Horwitz, Alexander P., 105½ W. 3rd St. . . . . *Ophth., Otorhinolaryngology*

SANTA FE

Ferret, Andres, 602 Canyon Rd. . . . . *Surgery*
Fiske, Eugene W., 223 E. Palace Ave. . . . . *Surgery*
Travers, Philip L., Coronado Bldg. . . . . *Surgery*

SANTA RITA

Carrier, Frank N. . . . . *Retired*

NEW YORK

ALBANY

Alderson, Stanley E., 143 Washington Ave. . . . . *Surgery*
Bedell, Arthur J., 344 State St. . . . . *Ophthalmology*
Beilby, George E., 149½ Washington Ave. . . . . *Surgery*
Bendell, Joseph L., 287 State St. . . . . *Surgery*
Campbell, Eldridge H., 32 Willett St. . . . . *Neurological Surgery*
Cetner, John A., 365 State St. . . . . *Ophthalmology*
Congdon, John B., 325 Washington Ave. . . . . *Surgery*

NEW YORK—Continued

ALBANY—Continued

Dickinson, Arthur M., 302 State St. . . . . *Surgery*
Donhauser, Joseph L., Albany Hospital . . . . . *Surgery*
Dowling, J. Ivimey, 116 Washington Ave. . . . *Ophth., Otorhinolaryngology*
Ehler, Adrian A., Albany Hospital . . . . . *Thoracic Surgery*
Elting, Arthur W., 119 Washington Ave. . . . . *Surgery*
Forster, Philip L., 367 State St. . . . . *Orthopedic Surgery*
Glasier, Pelham, 702 Madison Ave. . . . . *Surgery*
Heslin, John E., 75 Willett St. . . . . *Urology*
Holohan, Joseph L., 330 State St. . . . . *Ophth., Otorhinolaryngology*
Horner, John B., 146 State St. . . . . *Urology*
Judge, Harry V., 46 Willett St. . . . . *Ophthalmology*
Kelly, Emerson C., 269 S. Main Ave. . . . . *Surgery*
Kiernan, Joseph O'C., 496 Madison Ave. . . . . *Obstetrics*
Lochner, Jacob L., Jr., 1045 Western Ave. . . . . *Obstetrics*
Locke, David J., 248 State St. . . . . *Surgery*
Lyons, James S., 247 Quail St. . . . . *Urology*
Macomber, W. Brandon, 149 Washington Ave. . . . . *Plastic Surgery*
McClintock, John C., 149½ Washington Ave. . . . . *Surgery*
McCormick, John S., 508 Madison Ave. . . . . *Surgery*
McDonald, Edward P., 352 State St. . . . . *Gynecology*
Milner, William A., 75 Willett St. . . . . *Urology*
Righter, George J., 311 State St. . . . . *Otolaryngology*
Sampson, John A., 180 Washington Ave. . . . . *Gynecology*
Stapleton, Michael J., 748 Madison Ave. . . . . *Surgery*
Sutton, Lyle A., 425 State St. . . . . *Gynecology*
Traver, Alvah H., 865 Madison Ave. . . . . *Surgery*
Traver, Clarence A., 28 Willett St. . . . . *Surgery*
Vander Veer, Albert, II, 224 State St. . . . . *Surgery*
Vander Veer, Edgar A., 224 State St. . . . . *Surgery*
Van Loon, Arthur B., 198 State St. . . . . *Surgery*
Wallingford, Arthur J., 32 Marion Ave. . . . . *Gynecology*

AMITYVILLE

Murphy, Charles C., 153 Montauk Hwy. . . . . *Surgery*

AMSTERDAM

Boyd, David P., 188 Market St. . . . . *Surgery*
Dickson, James A., 42 Division St. . . . . *Surgery*
Ferguson, George C., 42 Division St. . . . . *Surgery*
Finch, Lew H., 188 Market St. . . . . *Surgery*
Seward, William H., 53 W. Main St. . . . . *Surgery*
Spence, C. Armstrong, 188 Market St. . . . . *Gynecology*
Spencer, Alton J., 42 Division St. . . . . *Gynecology, Obstetrics*

ANCRAMDALE

Saulpaugh, Lincoln M., R.F.D. 1. . . . . *Surgery*

AUBURN

Bates, Alfred K., Auburn City Hospital . . . . . *Surgery*
Chidester, Augustus B., 120 Genesee St. . . . . *Gynecology, Obstetrics*
Havill, William H., 182 Genesee St. . . . . *Surgery*
Johnson, Raymond F., 120 Genesee St. . . . . *Surgery*
Jones, Herbert M., 120 Genesee St. . . . . *Surgery*
Lewis, Frederick A., 16 William St. . . . . *Ophth., Otorhinolaryngology*

NEW YORK—Continued

AUBURN—Continued

Wiley, Jason L., 141 Genesee St. . . . . *Ophthalmology*
Wilson, Walter B., 120 Genesee St. . . . . *Surgery*

BABYLON

Phelps, Gouverneur M., Box 663 . . . . . *Retired*

BALDWIN

Freese, Walter C., 52 Merrick Rd. . . . . *Surgery*
Gaillard, Milton T., 5 Park Ave. . . . . *Ophthalmology*
Heeve, William L., 138 Westervelt Ave. . . . . *Surgery*
McChesney, James W., 68 Merrick Rd. . . . . *Urology*

BATAVIA

Cole, Irwin A., 310 E. Main St. . . . . *Surgery*
Jenks, Robert S., 96 Main St. . . . . *Surgery*
Johnson, David B., 304 E. Main St. . . . . *Surgery*
Johnson, William D., 304 E. Main St. . . . . *Surgery*
Steele, Thomas M., 73 Main St. . . . . *Surgery*
Wilson, Robert G., 304 E. Main St. . . . . *Ophth., Otorhinolaryngology*

BATH

Sanford, James J., 115 E. Steuben St. . . . . *Urology*
Selleck, Spencer Z., 115 E. Steuben St. . . . . *Surgery*

BAYPORT

Bauer, John L., McConnell Ave. . . . . *Surgery*
Herriman, Rudolph F., S. Gillette Ave. . . . . *Obstetrics*

BAY SHORE

McGrath, Harry, 12 Shore Lane . . . . . *Ophth., Otorhinolaryngology*
Shlimbaum, Sol, 22 Bay Shore Ave. . . . . *Surgery*

BAYSIDE

Delli Bovi, Emil J., 39–03 Corporal Kennedy St. . . . . *Surgery*

BEARSVILLE

Pallister, Stanley W. . . . . *Retired*

BEDFORD

Coopernail, George P., Main St. . . . . *Surgery*

BINGHAMTON

Allaben, Charles M., 114 Murray St. . . . . *Orthopedic Surgery*
Baumann, F. Albert, 29 Main St. . . . . *Surgery*
Blakely, Stuart B., 16 Stratford Pl. . . . . *Gynecology, Obstetrics*
Bowen, Raymond J., 123 Murray St. . . . . *Surgery*
Brick, John J., 93 Oak St. . . . . *Surgery*
Carpenter, Alvin R., 114 Murray St. . . . . *Orthopedic Surgery*
Conole, Frank D., 103 Main St. . . . . *Surgery*
Cunningham, John J., 4 North St. . . . . *Surgery*
Derrick, Eugene Dewar, 71 Broad Ave. . . . . *Surgery*
Dyer, Frank M., 51 Main St. . . . . *Surgery*
Goudey, Ralph C., 109 Oak St. . . . . *Surgery*
Griffin, Howard P., 143 Court St. . . . . *Surgery*
Henry, Charles B., 22 Penston Rd. . . . . *Surgery*
Hobbs, William H., 103 Main St. . . . . *Surgery*
Jenkins, Paul B., 139 Main St. . . . . *Surgery*
Kane, J. Worden, 55 Riverside Dr. . . . . *Neurological Surgery*
King, H. Jackson, 87 Oak St. . . . . *Surgery*
Matthews, Ben L., 41 Main St. . . . . *Surgery*

NEW YORK—Continued

BINGHAMTON—Continued

Molyneaux, Silas D., 29 Main St. . . . . *Surgery*
Monserrate, Manuel M., 73 Main St. . . . . *Ophth., Otolaryngology*
Pope, Charles L., 143 Court St. . . . . *Surgery*
Randall, Hiram, 81 Main St. . . . . *Otorhinolaryngology, Bronchoscopy*
Reed, H. Grant, 21 Goethe St. . . . . *Surgery*
Smith, Dean D., 8 Riverside Dr. . . . . *Surgery*
Smith, Lionel O., 211 Main St. . . . . *Surgery*
Smith, Windsor R., 67 Front St. . . . . *Otorhinolaryngology*
Sneierson, Hyman, 67 Main St. . . . . *Surgery*
Squires, Charles D., 109 Oak St. . . . . *Surgery*
Williams, Mark H., 63 Front St. . . . . *Surgery*

BREWERTON

Price, George M., 325 Lansing St. . . . . *Surgery*

BRONXVILLE

Bosworth, Boardman M., 44 Pondfield Rd. . . . . *Surgery*
Carter, William Wesley, 37 Tanglewylde Ave. . . . . *Plastic Surgery*
Kenyon, Byron B., 44 Pondfield Rd. . . . . *Otorhinolaryngology*
Salter, Hiram P., Jr., 89 Pondfield Rd. . . . . *Gynecology, Obstetrics*
Willis, S. Waring, 89 Pondfield Rd. . . . . *Gynecology, Obstetrics*
Wolcott, Charles C., 23 Kraft Ave. . . . . *Otorhinolaryngology*

BROOKLYN

Acken, Henry S., 34 Prospect Park West . . . . . *Gynecology, Obstetrics*
Adler, Nathan H., 1269 President St. . . . . *Gynecology, Obstetrics*
Allen, Herbert C., 450 Clinton Ave. . . . . *Gynecology, Obstetrics*
Alperin, David, 871 Park Pl. . . . . *Ophthalmology*
Anderson, Charles A., 32 8th Ave. . . . . *Otorhinolaryngology*
Anton, Joseph I., 612 Ocean Ave. . . . . *Surgery*
Armstrong, Mervyn V., 85 Pierrepont St. . . . . *Gynecology, Obstetrics*
Auwerda, John C. M., 878 President St. . . . . *Otorhinolaryngology*
Avitabile, Adrian R., 607 Bay Ridge Pkwy. . . . . *Surgery*
Bailey, John H., 855 St. Marks Ave. . . . . *Ophthalmology*
Baker, John P., 51 S. Oxford St. . . . . *Otorhinolaryngology*
Barb, Jacob S., 191 Ocean Ave. . . . . *Surgery*
Baretz, Louis H., 25 Eastern Pkwy. . . . . *Urology*
Bartley, S. Potter, 142 Joralemon St. . . . . *Surgery*
Beck, Alfred C., 20 Livingston St. . . . . *Retired*
Beilly, Jacob S., 901 St. Marks Ave. . . . . *Gynecology, Obstetrics*
Bell, Harold K., 857 President St. . . . . *Surgery*
Berger, E. Leo, 903 Park Pl. . . . . *Otolaryngology*
Berger, Louis, 825 Prospect Pl. . . . . *Surgery*
Berger, Meyer D., 681 Ocean Ave. . . . . *Otolaryngology*
Bergmann, Milton Blaine, 959 Bushwick Ave. . . . . *Ophthalmology*
Berlowitz, Harold D., 1446 President St. . . . . *Urology*
Bernstein, Sidney A., 135 Eastern Pkwy. . . . . *Orthopedic Surgery*
Berson, H. Lewis, 1443 Union St. . . . . *Surgery*
Black, John J., 152 Noble St. . . . . *Surgery*
Blair, Howard T., 373 Sterling Pl. . . . . *Surgery*
Blankfeld, Nathan, 538 9th St. . . . . *Otorhinolaryngology*
Bloom, Oscar H., 201 Eastern Pkwy. . . . . *Gynecology, Obstetrics*
Blumenfeld, Louis, 221 Brooklyn Ave. . . . . *Otolaryngology*
Bodkin, Laurence G., 80 Hanson Pl. . . . . *Proctology*

NEW YORK—Continued

BROOKLYN—Continued

Bodkin, Martin L., 290 Clinton Ave. . . . . *Proctology*
Bogart, Arthur H., 27 7th Ave. . . . . *Surgery*
Bogle, John H., 142 Joralemon St. . . . . *Surgery*
Bond, Frederick T., 80 Hanson Pl. . . . . *Urology*
Bottone, John J., 19 Schermerhorn St. . . . . *Urology*
Bozenhardt, William F., 6298 Forest St. . . . . *Surgery*
Breglio, Louis P., 89 Remsen St. . . . . *Surgery*
Brennan, Thomas M., 39 8th Ave. . . . . *Surgery*
Brinkman, John, 3623 Ave. J. . . . . *Surgery*
Browder, E. Jefferson, 200 Hicks St. . . . . *Neurological Surgery*
Brown, Francis X., 142 93rd St. . . . . *Surgery*
Buda, Alfred M., 142 Joralemon St. . . . . *Proctology*
Bunim, Louis A., 5605 12th Ave. . . . . *Gynecology, Obstetrics*
Buonaguro, Michael J., 589 Lorimer St. . . . . *Ophthalmology*
Caltagirone, Joseph V., 1020 Bushwick Ave. . . . . *Plastic Surgery*
Caponegro, Francis, 717 Bushwick Ave. . . . . *Urology*
Casagrande, John, 30 Pierrepont St. . . . . *Gynecology, Obstetrics*
Christensen, Hans A., 465 9th St. . . . . *Otorhinolaryngology*
Cissel, Benjamin M., 244 Henry St. . . . . *Surgery*
Clark, George A., 51 Clark St. . . . . *Surgery*
Clark, Seymour G., 235 E. 19th St. . . . . *Surgery*
Clurman, Morris J., 1515 48th St. . . . . *Surgery*
Coakley, Walter A., 100 Lenox Rd. . . . . *Plastic Surgery*
Cobb, James L., 1120 Bergen St. . . . . *Surgery*
Cochran, George G., Jr., 429 Clinton Ave. . . . . *Gynecology, Obstetrics*
Cochrane, Charles S., 232 Lincoln Pl. . . . . *Urology*
Cook, Albert G., 5940 69th Ave. . . . . *Surgery*
Cook, William H., 6050 68th Rd. . . . . *Surgery*
Cresci, Joseph V., 182 Clinton St. . . . . *Gynecology, Obstetrics*
Cutino, Rodolph M., 79 Pierrepont St. . . . . *Ophthalmology*
Daichman, Isidore, 140 8th Ave. . . . . *Gynecology, Obstetrics*
Daily, William T., 142 Joralemon St. . . . . *Gynecology, Obstetrics*
Dan, Julius M., 1362 President St. . . . . *Ophthalmology*
Dangler, Henry W., 54 Greene Ave. . . . . *Surgery*
Davis, D. Dexter, 80 Hanson Pl. . . . . *Surgery*
Davis, George H., 623 8th Ave. . . . . *Gynecology, Obstetrics*
DerBrucke, Maurice G., 471 Park Ave. . . . . *Gynecology, Obstetrics*
de Yoanna, Alfred A., 142 Joralemon St. . . . . *Ophth., Otorhinolaryngology*
de Yoanna, Gaetano, 142 Joralemon St. . . . . *Surgery*
Dixon, George G., 33 8th Ave. . . . . *Surgery*
Dowd, James B., 4201 Fort Hamilton Pkwy. . . . . *Gynecology, Obstetrics*
Downey, James M., 268 Ashland Pl. . . . . *Surgery*
Doyle, Francis B., 145 6th Ave. . . . . *Gynecology, Obstetrics*
Doyle, George J., 322 Park Pl. . . . . *Surgery*
Drexler, Leo S., 125 Eastern Pkwy. . . . . *Urology*
Dukeshire, Wallace B., 469 56th St. . . . . *Surgery*
Dulligan, Peter J., 27 8th Ave. . . . . *Surgery*
Dunbar, Alexander E., 214 Berkeley Pl. . . . . *Gynecology, Obstetrics*
Duncan, Cameron, 462 Ocean Ave. . . . . *Gynecology, Obstetrics*
Ebeling, William B., 54 Greene Ave. . . . . *Ophthalmology*
Eckardt, Remick Carpenter, 80 Hanson Pl. . . . . *Otolaryngology*
Egan, Wilfred V., 797 Carroll St. . . . . *Gynecology, Obstetrics*

NEW YORK—Continued

BROOKLYN—Continued

Ennis, Wm. Murray, 142 Joralemon St. . . . . *Surgery*
Evans, John N., 23 Schermerhorn St. . . . . *Ophthalmology*
Farber, David, 865 Eastern Pkwy. . . . . *Surgery*
Feldman, Harry, 1810 Ave. J. . . . . *Surgery*
Ferris, Edward D., 418 50th St. . . . . *Surgery*
Fett, Herbert C., 54 8th Ave. . . . . *Orthopedic Surgery*
Field, William H., 85 Pierrepont St. . . . . *Surgery*
Fishberg, Mark, 142 Joralemon St. . . . . *Urology*
Fisher, G. Garthwaite, 271 New York Ave. . . . . *Otorhinolaryngology*
Fiske, Edwin H., 152 Lafayette Ave. . . . . *Surgery*
Flemming, Edward A., 28 Stuyvesant Ave. . . . . *Gynecology, Obstetrics*
Flickinger, W. Gordon, 7201 4th Ave. . . . . *Surgery*
Foote, Merrill N., 160 Henry St. . . . . *Surgery*
Fowler, Russell S., 301 DeKalb Ave. . . . . *Surgery*
Frankel, Jesse M., 108 Rugby Rd. . . . . *Gynecology, Obstetrics*
Fraser, Homer E., 20 S. Portland Ave. . . . . *Urology*
Freedman, Henry L., 284 New York Ave. . . . . *Gynecology, Obstetrics*
Gainey, John J., 35 Clark St. . . . . *Surgery*
Garlick, Ralph H., 217 80th St. . . . . *Gynecology, Obstetrics*
Gianquinto, Joseph, 823 Carroll St. . . . . *Orthopedic Surgery*
Gilligan, Alexander, 1154 Dean St. . . . . *Otorhinolaryngology*
Glass, Morris, 142 Joralemon St. . . . . *Gynecology, Obstetrics*
Goetsch, Arthur, 142 Joralemon St. . . . . *Surgery*
Goetsch, Emil, 142 Joralemon St. . . . . *Surgery*
Goldberg, Rudolph, 3120 Glenwood Rd. . . . . *Surgery*
Golding, Joseph E., 1 Nevins St. . . . . *Ophthalmology*
Gordon, Charles A., 32 Remsen St. . . . . *Gynecology, Obstetrics*
Gordon, Onslow A., 39 Plaza St. . . . . *Gynecology, Obstetrics*
Goubeaud, Henry J., Jr., 287 Sterling Pl. . . . . *Gynecology, Obstetrics*
Grace, Edwin J., 121 Fort Greene Pl. . . . . *Surgery*
Graham, George A., 842 Carroll St. . . . . *Ophthalmology*
Graham, Henry F., 474 1st St. . . . . *Surgery*
Greene, Harry J., 855 Ocean Ave. . . . . *Gynecology, Obstetrics*
Griffin, Edwin A., 18 Prospect Park West . . . . . *Otorhinolaryngology*
Griffin, John F., Jr., 1 Plaza St. . . . . *Urology*
Grollman, Meyer, 827 Eastern Pkwy. . . . . *Surgery*
Gubner, Julius, 25 Lefferts Ave. . . . . *Otorhinolaryngology*
Hagstrom, Henry T., 50 Plaza St. . . . . *Gynecology, Obstetrics*
Hall, Stanley C., 34 Prospect Park West . . . . . *Gynecology, Obstetrics*
Halperin, Jacob, 1333 President St. . . . . *Gynecology, Obstetrics*
Hamm, Frank C., 80 Hanson Pl. . . . . *Urology*
Hargitt, Charles A., 17 Schermerhorn St. . . . . *Ophthalmology*
Harris, Augustus L., 306 Park Pl. . . . . *Urology*
Harris, Bruce A., 174 Clinton St. . . . . *Gynecology, Obstetrics*
Hermann, Harold B., 417 Ocean Ave. . . . . *Urology*
Hermann, Nathaniel R., 417 Ocean Ave. . . . . *Urology*
Hochberg, Lew A., 115 Lincoln Rd. . . . . *Thoracic Surgery*
Hoefle, Milton Emmet, 430 Bay Ridge Pkwy. . . . . *Surgery*
Holzman, Arthur C., 1098 Bushwick Ave. . . . . *Surgery*
Horni, John, 748 St. Marks Ave. . . . . *Surgery*
Horton, George R., 10 Schermerhorn St. . . . . *Urology*
Howe, Alexander C., 41 Eastern Pkwy. . . . . *Otolaryngology*

NEW YORK—Continued

BROOKLYN—Continued

Hull, Allen, 401 76th St. . . . . *Ophthalmology*
Iler, George H., 383 Clinton Ave. . . . . *Surgery*
Inciardi, James A., 149 Midwood St. . . . . *Ophthalmology*
Jacobs, Irving, 1756 49th St. . . . . *Ophthalmology*
Jewett, William A., 380 Vanderbilt Ave. . . . . *Gynecology, Obstetrics*
Johnson, Elgie K., 1 Hanson Pl. . . . . *Thoracic Surgery*
Jones, Charles B., 153 Clinton St. . . . . *Surgery*
Joyce, Harold T., 93 8th Ave. . . . . *Gynecology, Obstetrics*
Kaldor, Joseph, 1920 Ditmas Ave. . . . . *Gynecology, Obstetrics*
Kaminester, Sanford, 264 Berkeley Pl. . . . . *Gynecology, Obstetrics*
Kaplan, Meyer, 567 Alabama Ave. . . . . *Surgery*
Kaplan, Samuel, 1349 President St. . . . . *Otolaryngology*
Katz, Alexander A., 1141 Eastern Pkwy. . . . . *Gynecology, Obstetrics*
Katzen, Perry, 464 E. 19th St. . . . . *Urology*
Kayser, Reuben, 442 Bay Ridge Pkwy. . . . . *Otolaryngology*
Keil, Peter A., 118 Pennsylvania Ave. . . . . *Otorhinolaryngology*
Kelly, Leo J., 306 Crescent St. . . . . *Surgery*
Kenin, Abel, 20 Plaza St. . . . . *Orthopedic Surgery*
Kinloch, Robert E., 24 8th Ave. . . . . *Surgery*
Klein, Hyman, 158 Lincoln Rd. . . . . *Gynecology, Obstetrics*
Knoll, Louis F., 925 Bushwick Ave. . . . . *Surgery*
Kogut, Benjamin, 60 Plaza St. . . . . *Surgery*
Koplowitz, Abraham, 1401 President St. . . . . *Gynecology, Obstetrics*
Koven, Benjamin, 135 Eastern Pkwy. . . . . *Orthopedic Surgery*
Koven, Morris T., 135 Eastern Pkwy. . . . . *Orthopedic Surgery*
Kraushar, Samuel, 185 Ocean Ave. . . . . *Gynecology*
Kravitz, Daniel, 861 Park Pl. . . . . *Ophthalmology*
Kruskal, Isaac D., 101 Lafayette Ave. . . . . *Ophthalmology*
Kuperstein, David, 920 Montgomery St. . . . . *Gynecology, Obstetrics*
Kuritzky, Isadore, 1480 Nostrand Ave. . . . . *Otolaryngology*
Lange, Henry P., 34 Prospect Park West . . . . . *Orthopedic Surgery*
Langworthy, Howard T., 337 Washington Ave. . . . . *Urology*
Lapointe, Lionel L., 184 Joralemon St. . . . . *Otorhinolaryngology*
LaRoe, Harold F., 227 Berkeley Pl. . . . . *Surgery*
Lasher, Frank H., 80 Hanson Pl. . . . . *Otorhinolaryngology*
Lasky, Mortimer A., 1 Nevins St. . . . . *Ophthalmology*
L'Episcopo, Joseph B., 177 Lafayette Ave. . . . . *Orthopedic Surgery*
Levine, William, 960 Sterling Pl. . . . . *Gynecology, Obstetrics*
Levitt, Jesse M., 991 Ocean Ave. . . . . *Ophthalmology*
Levy, Morris L., 666 Eastern Pkwy. . . . . *Surgery*
Light, Frank P., 142 Joralemon St. . . . . *Gynecology, Obstetrics*
Linder, Samuel, 869 St. Marks Ave. . . . . *Surgery*
Linett, Joseph M., 1474 President St. . . . . *Gynecology, Obstetrics*
Linnehan, Edward H., 152 Lafayette Ave. . . . . *Surgery*
Lionello, Joseph, 217 Clinton Ave. . . . . *Surgery*
Littauer, E. Victor, 25 Plaza St. . . . . *Gynecology*
Livingston, Saul F., 417 Ocean Ave. . . . . *Surgery*
Lloyd, Ralph I., 14 8th Ave. . . . . *Ophthalmology*
Loughran, Charles H., 277 Park Pl. . . . . *Gynecology, Obstetrics*
Louria, Henry W., 142 Joralemon St. . . . . *Surgery*
Lubin, Samuel, 847 Park Pl. . . . . *Gynecology, Obstetrics*
Lupo, Carl W., 215 St. Johns Pl. . . . . *Otolaryngology*

NEW YORK—Continued

BROOKLYN—Continued

Lynn, Walter L., 6097 70th Ave. . . . . *Surgery*
MacGregor, Arthur S., 242 Henry St. . . . . *Gynecology, Obstetrics*
MacGregor, Kenneth H., 142 Joralemon St. . . . . *Surgery*
MacLachlan, Glen R., 1251 Dean St. . . . . *Obstetrics*
Magilligan, Donald J., 284 Garfield Pl. . . . . *Orthopedic Surgery*
Mallon, Frank E., 1 Hanson Pl. . . . . *Ophthalmology*
Maloney, Paul K., 59 Richmond St. . . . . *Surgery*
Mandelberg, Abraham, 1354 49th St. . . . . *Surgery*
Marino, A. W. Martin, 80 Hanson Pl. . . . . *Proctology*
Marrone, Joseph, 963 Bushwick Ave. . . . . *Surgery*
Marsh, George R., 1156 Dean St. . . . . *Surgery*
Mascolo, Delfino P., 85 Devoe St. . . . . *Surgery*
Matthews, Harvey B., 162 Clinton St. . . . . *Gynecology, Obstetrics*
Maurillo, Dominick F., 12 Schermerhorn St. . . . . *Urology*
Mayes, Harry W., 494 1st St. . . . . *Gynecology, Obstetrics*
Mayne, Earl H., 201 Bay Ridge Pkwy. . . . . *Gynecology*
Mazzola, Nunzio J., 8606 Colonial Rd. . . . . *Gynecology, Obstetrics*
Mazzola, Vincent P., 133 Clinton St. . . . . *Gynecology, Obstetrics*
McAteer, Daniel A., 4316 18th Ave. . . . . *Surgery*
McCabe, John A., 309 Clinton Ave. . . . . *Surgery*
McEntee, Edward James, 130 Rutland Rd. . . . . *Surgery*
McGoldrick, Joseph L., 55 8th Ave. . . . . *Gynecology, Obstetrics*
McKenna, Donald E., 80 Hanson Pl. . . . . *Orthopedic Surgery*
McNamara, John G., 142 Joralemon St. . . . . *Orthopedic Surgery*
Meagher, William C., 893 St. Marks Ave. . . . . *Gynecology, Obstetrics*
Mehldau, Henry A., 226 76th St. . . . . *Gynecology, Obstetrics*
Menger, Louis C., 202 Weirfield St. . . . . *Otolaryngology*
Mensher, Ira Wadsworth, 50 Plaza St. . . . . *Ophthalmology*
Merriam, Maxwell S., 4611 12th Ave. . . . . *Gynecology, Obstetrics*
Meyer, Seymour W., 163 Eastern Pkwy. . . . . *Surgery*
Meyersburg, Harry, 338 Clermont Ave. . . . . *Otolaryngology*
Michele, Arthur A., 166 Clinton St. . . . . *Orthopedic Surgery*
Miles, J. Earl, 416 Ocean Ave. . . . . *Surgery*
Milgram, Joseph E., 950 Ocean Ave. . . . . *Orthopedic Surgery*
Mitchell, Francis V., 112 Prospect Park West . . . . *Gynecology, Obstetrics*
Moehle, Walter, 15 Schermerhorn St. . . . . *Ophthalmology*
Moore, Walter V., 1 Nevins St. . . . . *Ophthalmology*
Moorhead, Robert L., 125 Remsen St. . . . . *Otorhinolaryngology*
Morgan, E. King, 52 Remsen St. . . . . *Urology*
Moskowitz, Frank, 289 New York Ave. . . . . *Gynecology, Obstetrics*
Moyer, John Sanford, 901 Washington Ave. . . . . *Otolaryngology*
Mueller, Charles W., 2104 Foster Ave. . . . . *Gynecology, Obstetrics*
Mulé, Rosario, 890 Bushwick Ave. . . . . *Urology*
Murphy, Michael J., 1819 Foster Ave. . . . . *Gynecology, Obstetrics*
Napier, Charles D., 100 Lafayette Ave. . . . . *Orthopedic Surgery*
Nelson, Nathaniel F., 4910 15th Ave. . . . . *Ophthalmology*
Nevins, Joseph I., 94 Remsen St. . . . . *Orthopedic Surgery*
O'Brien, Gerald R., 307 Sterling Pl. . . . *Plastic Surgery, Otorhinolaryngology*
O'Connor, Arthur J., 515 Ocean Ave. . . . . *Gynecology, Obstetrics*
Ohly, John H., 22 Schermerhorn St. . . . . *Ophthalmology*
O'Leary, James L., 417 Ocean Ave. . . . . *Gynecology, Obstetrics*
Panoff, Chas. Edward, 302 Rochester Ave. . . . . *Urology*

NEW YORK—Continued

BROOKLYN—Continued

Papae, L. Gaston, 74 Hanson Pl. . . . . *Orthopedic Surgery*
Parnass, Samuel, 370 Sterling Pl. . . . . *Urology*
Peake, Chester A., 1854 Bedford Ave. . . . . *Surgery*
Percival, Robert Thornton, 167 Joralemon St. . . . . *Orthopedic Surgery*
Pfeifer, Joseph L., 58 Bushwick Ave. . . . . *Surgery*
Pines, Bernard, 25 Eastern Pkwy. . . . . *Surgery*
Pirundini, Anthony, 799 Carroll St. . . . . *Surgery*
Place, E. Clifford, 59 Livingston St. . . . . *Ophthalmology*
Pomerance, William, 9 Prospect Park West . . . . *Gynecology, Obstetrics*
Rabinowitz, Harold M., 184 Clinton Ave. . . . . *Surgery*
Rabinowitz, Harris M., 789 St. Marks Ave. . . . . *Gynecology, Obstetrics*
Rabinowitz, Max S., 125 Marlborough Rd. . . . . *Orthopedic Surgery*
Rader, Milton J., 3302 Ave. N. . . . . *Surgery*
Raia, Paul, 1396 Herkimer St. . . . . *Surgery*
Raphael, Joseph, 100 6th Ave. . . . . *Surgery*
Rathbun, Nathaniel P., 80 Hanson Pl. . . . . *Urology*
Ravich, Abraham, 101 Lafayette Ave. . . . . *Urology*
Raycroft, John F., 178 Midwood St. . . . . *Surgery*
Read, J. Sturdivant, 144 Joralemon St. . . . . *Urology*
Reitz, George B., 22 8th Ave. . . . . *Surgery*
Renaud, Pierre A., 543 3rd St. . . . . *Surgery*
Resnik, Ernest D., 550 Ocean Ave. . . . . *Gynecology, Obstetrics*
Rhame, Harold E., 356 Clinton Ave. . . . . *Surgery*
Rini, Nunzio A., 436 Clinton St. . . . . *Surgery*
Ritzmann, Albert J., 150 Remsen St. . . . . *Surgery*
Rizzo, Joseph, 866 Sterling Pl. . . . . *Surgery*
Rizzuti, A. Benedict, 160 Henry St. . . . . *Ophthalmology*
Robertson, James A., 839 Prospect Pl. . . . . *Gynecology, Obstetrics*
Robillard, Gregory L., 218 82nd St. . . . . *Surgery*
Rosenberg, Maximilian, 1907 Ditmas Ave. . . . . *Gynecology, Obstetrics*
Rosenthal, Alexander H., 61 Eastern Pkwy. . . . . *Gynecology, Obstetrics*
Rosenthal, Benjamin C., 140 New York Ave. . . . . *Ophthalmology*
Rosenzweig, Maxwell, 44 Prospect Park West . . . . *Gynecology, Obstetrics*
Ross, Mayer E., 1171 E. 27th St. . . . . *Surgery*
Roth, Aaron, 184 Joralemon St. . . . . *Otorhinolaryngology*
Rothenberg, Robert E., 9 Lafayette Ave. . . . . *Surgery*
Ryan, Nicholas Henry, 142 Joralemon St. . . . . *Surgery*
Salmon, Louis J. A., 1188 Dean St . . . . . *Surgery*
Salwen, Emanuel, 441 Ocean Ave. . . . . *Urology*
Salzberg, Abraham H., 1458 Union St. . . . . *Gynecology, Obstetrics*
Sammis, G. Frank, 480 Herkimer St. . . . . *Plastic Surgery*
San Filippo, Rosario P., 7714 16th Ave. . . . . *Surgery*
Saskin, Edward, 855 St. Marks Ave. . . . . *Ophthalmology*
Sawyer, C. Douglas, 34 Prospect Park West . . . . *Surgery*
Schenck, Samuel B., 135 Eastern Pkwy. . . . . *Gynecology, Obstetrics*
Schenone, Alfred A., 735 Ocean Ave. . . . . *Gynecology, Obstetrics*
Schmidt, James M., 40 S. Oxford St. . . . . *Otorhinolaryngology*
Schoenemann, Oscar P., 848 Carroll St. . . . . *Urology*
Schottenfeld, Lewis E., 135 Eastern Pkwy. . . . . *Surgery*
Schroeder, William, Jr., 35 Clark St. . . . . *Surgery*
Schussheim, Solomon, 3051 Ocean Ave. . . . . *Surgery*
Schwartz, Leo S., 849 Park Pl. . . . . *Gynecology*

NEW YORK—Continued

BROOKLYN—Continued

Schwartz, Robert, 1 Nevins St. . . . . *Surgery*
Senger, Fedor L., 144 Joralemon St. . . . . *Urology*
Shafiroff, Benjamin G. P., 2902 W. 30th St. . . . . *Surgery*
Shann, Herman, 1453 Union St. . . . . *Surgery*
Shelfo, Anthony L., 222 75th St. . . . . *Gynecology, Obstetrics*
Shir, Martin M., 652 Eastern Pkwy. . . . . *Gynecology, Obstetrics*
Shumway, Sanford O., 860 Prospect Pl. . . . . *Surgery*
Siegler, Samuel L., 706 Eastern Pkwy. . . . . *Gynecology, Obstetrics*
Silver, Abraham G., 142 Joralemon St. . . . . *Otorhinolaryngology*
Siris, Joseph H., 555 Prospect Pl. . . . . *Neurological Surgery*
Skidmore, William E., 395 Park Pl. . . . . *Gynecology, Obstetrics*
Smith, Ainsworth L., 603 3rd St. . . . . *Surgery*
Smith, Philip E., 705 Macon St. . . . . *Surgery*
Sperling, Jack, 338 Linden Blvd. . . . . *Surgery*
Steinbugler, William F. C., 515 Ocean Ave. . . . . *Ophthalmology*
Stone, Charles L., 471 Clinton Ave. . . . . *Otolaryngology*
Strenger, George, 20 Plaza St. . . . . *Surgery*
Sunde, Einar A., 627 2nd St. . . . . *Otorhinolaryngology*
Tanner, Ernest K., 1205 Dean St. . . . . *Surgery*
Tate, Robert Willis, 425 45th St. . . . . *Surgery*
Teller, Frank, 485 Ocean Ave. . . . . *Surgery*
Telson, David R., 950 Ocean Ave. . . . . *Orthopedic Surgery*
Tenenbaum, Joseph, 550 Ocean Ave. . . . . *Urology*
Tenopyr, Joseph, 1256 Ocean Ave. . . . . *Surgery*
Tenopyr, Ottokar, 190 Lincoln Rd. . . . . *Surgery*
Teplitsky, David, 135 Eastern Pkwy. . . . . *Surgery*
Thomas, Stanley B., 41 Rutland Rd. . . . . *Surgery*
Thunig, Louis A., 1172 Dean St. . . . . *Surgery*
Timm, John A., 252 Henry St. . . . . *Surgery*
Tisdall, Leslie Hughes, 897 Park Pl. . . . . *Gynecology, Obstetrics*
Todd, Joseph F., 402 Sterling Pl. . . . . *Gynecology*
Topkins, Paul, 1141 Eastern Pkwy. . . . . *Gynecology, Obstetrics*
Torre, Joseph B., 180 Arlington Ave. . . . . *Surgery*
Train, Irwin Paul, 150 Crown St. . . . . *Surgery*
Tran, Irving, 748 St. Marks Ave. . . . . *Retired*
Truslow, Walter, 142 Joralemon St. . . . . *Orthopedic Surgery*
Usen, Louis, 858 Lincoln Pl. . . . . *Otolaryngology*
Vitale, Carmelo C., 135 Eastern Pkwy. . . . . *Orthopedic Surgery*
Vosseler, Allison J., 892 Park Pl. . . . . *Surgery*
Wade, Henry A., 495 Greene Ave. . . . . *Surgery*
Wagener, Henry L., 61 Prospect Park West . . . . . *Surgery*
Waltman, Richard, 416 Ocean Ave. . . . . *Gynecology, Obstetrics*
Warren, Robert F., 200 Hicks St. . . . . *Orthopedic Surgery*
Waugh, Henry H., 1 Nevins St. . . . . *Ophthalmology*
Webb, George, 1996 E. 28th St. . . . . *Surgery*
Weeth, Charles R., 37 Remsen St. . . . . *Otolaryngology*
Wehrbein, Heinrich L., 80 Hanson Pl. . . . . *Urology*
Weinberg, Arthur A., 485 Ocean Ave. . . . . *Surgery*
Weiner, David O., 184 Joralemon St. . . . . *Surgery*
Weinstein, Samuel, 441 Ocean Ave. . . . . *Otolaryngology*
Weintraub, Frederick, 4506 12th Ave. . . . . *Gynecology, Obstetrics*
Welch, Daniel E., 562 Bergen St. . . . . *Surgery*

NEW YORK—Continued

BROOKLYN—Continued

Welt, Bernard, 135 New York Ave. . . . . *Otorhinolaryngology*
Welton, Thurston, 842 Union St. . . . . *Gynecology, Obstetrics*
Wilson, Robert A., 90 8th Ave. . . . . *Gynecology, Obstetrics*
Winning, Stuart A., 37 Lafayette Ave. . . . . *Surgery*
Wolfe, Ralph, 372 Sterling Pl. . . . . *Surgery*
Wolfe, Samuel A., 1530 President St. . . . . *Gynecology, Obstetrics*
Wood, Robert L., 129 Hancock St. . . . . *Obstetrics*
Wood, Thomas B., 878 Park Pl. . . . . *Otorhinolaryngology*
Zwerling, Samuel, 789 St. Marks Ave. . . . . *Otolaryngology*

BUFFALO

Alford, J. Edwin, 117 Linwood Ave. . . . . *Proctology*
Backus, Leslie H., 83 Bryant St. . . . . *Surgery*
Barone, George C., 33 Bidwell Pkwy. . . . . *Surgery*
Barr, William A., 1366 Broadway . . . . . *Gynecology, Obstetrics*
Benson, Leslie A. A., 199 Colvin Ave. . . . . *Surgery*
Bernhoft, Willard H., 537 Delaware Ave. . . . . *Proctology*
Beswick, William F., 140 Linwood Ave. . . . . *Neurological Surgery*
Beyer, Louis J., 449 Delaware Ave. . . . . *Otorhinolaryngology*
Brady, John C., 240 Morris Ave. . . . . *Surgery*
Brodie, Ernest L., 131 Linwood Ave. . . . . *Urology*
Brown, Baxter, 537 Delaware Ave. . . . . *Urology*
Brown, Clayton M., 510 Delaware Ave. . . . . *Otolaryngology*
Brown, Roswell K., 596 Delaware Ave. . . . . *Surgery*
Buckley, Patrick H. J., 490 Linwood Ave. . . . . *Surgery*
Burke, John, 537 Delaware Ave. . . . . *Surgery*
Burwig, William H., 870 Humboldt Pkwy. . . . . *Gynecology, Obstetrics*
Butlak, Francis J., 1118 Broadway . . . . . *Surgery*
Butsch, Winfield L., 40 W. North St. . . . . *Surgery*
Cherry, Alfred V., 591 Delaware Ave. . . . . *Orthopedic Surgery*
Clark, Alfred H., 119 Oakland Pl. . . . . *Surgery*
Cohen, Julius Y., 647 Elmwood Ave. . . . . *Surgery*
Cole, James P., 333 Linwood Ave. . . . . *Orthopedic Surgery*
Cott, Chester C., 333 Linwood Ave. . . . . *Otolaryngology*
Cowper, H. W., 543 Franklin St. . . . . *Ophthalmology*
Critchlow, George R., 647 Lafayette Ave. . . . . *Surgery*
Cross, James B., 333 Linwood Ave.. . . . . *Urology*
De Kleine, E. Hoyt, 340 Linwood Ave. . . . . *Plastic Surgery*
Dobbie, Robert P., 351 Linwood Ave. . . . . *Surgery*
Donovan, John T., 420 Linwood Ave. . . . . *Surgery*
Fairbairn, John F., 925 Delaware Ave. . . . . *Otorhinolaryngology*
Farrow, Franklin C., 333 Linwood Ave. . . . . *Urology*
Freeman, Sheldon B., 196 Linwood Ave. . . . . *Ophthalmology*
Fuge, Wilfred W., 109 Linwood Ave. . . . . *Surgery*
Gallivan, William F., 2228 Main St. . . . . *Surgery*
Godfrey, Joseph D., 109 Linwood Ave. . . . . *Orthopedic Surgery*
Goldsborough, Francis C., 188 North St. . . . . *Gynecology, Obstetrics*
Good, Stuart A., 109 Linwood Ave. . . . . *Surgery*
Guess, Harry Carl, 131 Linwood Ave. . . . . *Proctology*
Hague, Eliott B., 454 Franklin St. . . . . *Ophthalmology*
Hamby, Wallace B., 140 Linwood Ave. . . . . *Neurological Surgery*
Hellriegel, J. Curtis, 1296 Delaware Ave. . . . . *Gynecology, Obstetrics*
Hengerer, Augustus W., 916 Delaware Ave. . . . . *Retired*

NEW YORK—Continued

BUFFALO—Continued

Hoffman, Harvey P., 482 Linwood Ave. . . . . *Surgery*
Howard, William M., 389 Linwood Ave. . . . . *Ophthalmology*
Jacobs, Theodore T., 530 Linwood Ave. . . . . *Surgery*
Jones, W. Yerby, 436 Sycamore St. . . . . *Ophthalmology*
Kahn, Milton E., 333 Linwood Ave. . . . . *Gynecology, Obstetrics*
Kaminski, Chester, 333 Linwood Ave. . . . . *Gynecology, Obstetrics*
Kenwell, Henry N., 333 Linwood Ave. . . . . *Surgery*
King, Walter F., 519 Delaware Ave. . . . . *Ophthalmology*
Knapp, Lester S., 689 Forest Ave. . . . . *Proctology*
Koenig, Ivan J., 40 North St. . . . . *Ophthalmology*
Kohl, John W., 305 Linwood Ave. . . . . *Orthopedic Surgery*
Kress, Louis C., 663 North Oak St. . . . . *Surgery*
Krystaf, Joseph G., 1004 Fillmore Ave. . . . . *Otolaryngology*
Kutzman, Nathaniel, 287 Linwood Ave. . . . . *Urology*
LaForge, Harry G., 957 Delaware Ave. . . . . *Gynecology, Obstetrics*
Leahy, Leon J., 40 W. North St. . . . . *Surgery*
Le Win, Thurber, 112 Linwood Ave. . . . . *Ophthalmology*
Lewis, James H., 186 Linwood Ave. . . . . *Retired*
Long, Frank H., 52 Linwood Ave. . . . . *Gynecology*
Machemer, Walter L., 135 Linwood Ave. . . . . *Surgery*
Macmanus, Joseph E., 491 Delaware Ave. . . . . *Surgery*
Manzella, Anthony J., 591 Delaware Ave. . . . . *Surgery*
March, Clara A., 465 Ashland Ave. . . . . *Ophthalmology*
Marcy, George H., 32 W. Utica St. . . . . *Orthopedic Surgery*
Marcy, William H., 32 W. Utica St. . . . . *Surgery*
McGroder, Elmer T., 326 Starin Ave. . . . . *Surgery*
McKenney, Descum C., 461 Linwood Ave. . . . . *Proctology*
Milch, Elmer, 40 W. North St. . . . . *Surgery*
Noehren, Alfred H., 3 Linwood Ave. . . . . *Surgery*
Obletz, Benjamin E., 40 North St. . . . . *Orthopedic Surgery*
O'Brien, Thomas J., 1837 Hertel Ave. . . . . *Surgery*
Olmsted, K. Elizabeth Pierce, 568 Lafayette Ave. . . . . *Ophthalmology*
Parmenter, Frederick J., 40 North St. . . . . *Urology*
Phillips, William Linton, 131 Linwood Ave. . . . . *Ophthalmology*
Pinkerton, Harry B., 189 Bidwell Pkwy. . . . . *Surgery*
Plummer, William W., 89 Bryant St. . . . . *Orthopedic Surgery*
Post, John A., 267 Linwood Ave. . . . . *Surgery*
Potter, Irving W., 186 Chapin Pkwy. . . . . *Obstetrics*
Potts, Frank N., 89 Bryant St. . . . . *Orthopedic Surgery*
Reed, Wendell P., 403 Main St. . . . . *Urology*
Regan, J. Sutton, 40 W. North St. . . . . *Surgery*
Richter, Allen E., 168 E. Delavan Ave. . . . . *Surgery*
Riwchun, Meyer H., 510 Linwood Ave. . . . . *Ophthalmology*
Rooth, Herriot C., 350 Ashland Ave. . . . . *Retired*
Rosenberg, Joseph, 333 Linwood Ave. . . . . *Otolaryngology*
Schreiner, Bernard F., 152 Humboldt Pkwy. . . . . *Retired*
Slotkin, Edgar A., 333 Linwood Ave. . . . . *Urology*
Slotkin, George E., 333 Linwood Ave. . . . . *Urology*
Smith, Francis A., 305 Elmwood Ave. . . . . *Gynecology, Obstetrics*
Smith, Herbert A., 135 Linwood Ave. . . . . *Surgery*
Steele, Porter A., 370 Linwood Ave. . . . . *Surgery*
Stewart, John D., 180 Soldiers Pl. . . . . *Surgery*

NEW YORK—Continued

BUFFALO—Continued

Stoesser, Frederick G., 2830 Main St. . . . . *Surgery*
Sullivan, James C., 530 Linwood Ave. . . . . *Surgery*
Trick, Harry R., 522 W. Ferry St. . . . . *Surgery*
Upson, Ralph, 333 Linwood Ave. . . . . *Surgery*
Villaumé, L. Edward, 490 McKinley Pkwy. . . . . *Gynecology, Obstetrics*
Vogel, Henry E., 468 Delaware Ave. . . . . *Surgery*
Walls, Walter S., Jr., 333 Linwood Ave. . . . . *Surgery*
Watson, Ernest M., 283 Linwood Ave. . . . . *Urology*
Wesp, Everett H., 135 Linwood Ave. . . . . *Surgery*
Winkler, Edward G., 333 Linwood Ave. . . . . *Gynecology, Obstetrics*
Yellen, Hiram S., 40 Barker St. . . . . *Gynecology, Obstetrics*

CAMBRIDGE

Romack, Howard H., Mary McClellan Hospital . . . . . *Surgery*
Vickers, Denver M., Mary McClellan Hospital . . . . . *Surgery*

CANANDAIGUA

Armstrong, Alfred W., 117 N. Main St. . . . . *Surgery*
McClellan, Frederick C., 61 N. Main St. . . . . *Surgery*
Merrill, Erwin C., 21 Chapin St. . . . . *Surgery*

CATSKILL

Atkinson, Mahlon H., 253 Main St. . . . . *Surgery*

CAZENOVIA

Rhodes, Goodrich B., 107 Lincklaren St. . . . . *Retired*

CHATHAM CENTER

Zimmermann, Victor L. . . . . *Gynecology, Obstetrics*

CLIFTON SPRINGS

Eikner, William C., 3 E. Main St. . . . . *Urology*
Price, Robert M., Main St. . . . . *Surgery*
Taylor, Adrian S., Clifton Springs Sanitarium and Clinic . . . . *Surgery*

COHOES

McGarrahan, John F., 68 Garner St. . . . . *Surgery*
Mitchell, James H., 268 Remsen St. . . . . *Surgery*

COOPERSTOWN

McIver, Monroe A., Mary Imogene Bassett Hospital . . . . . *Surgery*

CORNING

Argue, Thomas H., 170 E. 1st St. . . . . *Surgery*
Collins, Stephen V., 162 E. 1st St. . . . . *Surgery*
Pinkston, James C., 138 Cedar St. . . . . *Surgery*

CORONA

Carpenter, Frederick, 42–12 104th St. . . . . *Gynecology, Obstetrics*

CORTLAND

Higgins, Reuben P., 20 Court St. . . . . *Ophth., Otorhinolaryngology*
Kelley, Charles J., 22 Central Ave. . . . . *Surgery*
Wattenberg, John E., 1 N. Main St. . . . . *Surgery*

CROTON-ON-HUDSON

Galland, William H. . . . . *Retired*

DOVER PLAINS

Appel, Samuel E. . . . . *Surgery*

DUNKIRK

Foss, John F., 77 E. 4th St. . . . . *Surgery*
Vosburg, Walter H., 325 Central Ave. . . . . *Surgery*

NEW YORK—Continued

ELLENVILLE
Woodland, Edward E., 17 Maple Ave. . . . . *Retired*

ELMHURST
Cerniglia, Frank J., 63-36 Carlton St. . . . . *Surgery*
Krauss, John G., 5141 Goldsmith St. . . . . *Surgery*

ELMIRA
Booth, Arthur W., 221 W. Church St. . . . . *Surgery*
Breese, Floyd P., 750 Hoffman St. . . . . *Retired*
Butler, Ethan Flagg, 956 W. Water St. . . . . *Thoracic Surgery*
Fudge, Herbert W., 300 W. Church St. . . . . *Surgery*
Glover, Arthur C., 311 W. Church St. . . . . *Ophth., Otorhinolaryngology*
Hillman, Augustus H., 408 W. Church St. . . . . *Surgery*
Hobler, Lawrence L., 629 W. Church St. . . . . *Surgery*
Howland, R. Scott, 531 W. Water St. . . . . *Gynecology, Obstetrics*
Jones, Floyd H., 304 E. Church St. . . . . *Surgery*
Larson, Swen L., 213 Columbia St. . . . . *Surgery*
Lynch, John F., 523 W. Church St. . . . . *Surgery*
Ridall, Earle G., 410 W. Church St. . . . . *Ophth., Otolaryngology*
Smith, Arthur C., 410 W. Church St. . . . . *Ophth., Otolaryngology*
Tillou, Donald J., 311 W. Church St. . . . . *Surgery*

ENDICOTT
Chittenden, Arthur S., 416 Jackson Ave. . . . . *Retired*
Dudley, Dwight G., 106 Lincoln Ave. . . . . *Surgery*
Hudock, John P., 208 Jefferson Ave. . . . . *Otorhinolaryngology*
Moore, Frank G., 310 E. Main St. . . . . *Surgery*
Tocco, Dante, 1601 Broad St. . . . . *Surgery*
Washburn, Newell R., 610 Exchange Ave. . . . . *Surgery*

FAR ROCKAWAY
Johnson, Austin B., 1502 Mott Ave. . . . . *Gynecology, Obstetrics*
Nammack, Griswold D., 1315 Cornaga Ave. . . . . *Surgery*
Rottenberg, Solomon, 1205 Sage St. . . . . *Surgery*
Weinberg, Arthur, 1462 Greenport Rd. . . . . *Obstetrics*

FLUSHING
Baker, C. Nelson, 143–07 Sanford Ave. . . . . *Surgery*
Berman, Alfred, 45–18 Parsons Blvd. . . . . *Surgery*
Derrah, Benjamin, 40–04 Bowne St. . . . . *Urology*
Langley, Daniel B., 36–19 Bowne St. . . . . *Gynecology, Obstetrics*
Mencken, Harry P., 36–40 Bowne St. . . . . *Gynecology*
Mitchell, Samuel L., 43–12 Parsons Blvd. . . . . *Gynecology, Obstetrics*
Mountain, John D., 147–15 46th Ave. . . . . *Surgery*
Rogers, William K., 40–04 Bowne St . . . . . *Surgery*
Stein, Ignatius L., 42–33 Kissena Blvd. . . . . *Surgery*
Thomas, Joseph S., 143–50 Roosevelt Ave. . . . . *Surgery*
Van Lammers, H., 36–40 Bowne St. . . . . *Ophthalmology*
Veprovsky, Edward C., 42–28 Union St. . . . . *Gynecology, Obstetrics*
Watt, James H., 146–17 Northern Blvd. . . . . *Surgery*
Wenger, Samuel, 140–20 Sanford Ave. . . . . *Ophthalmology*

FOREST HILLS
Clarke, Frank J., 110–46 72nd Ave. . . . . *Gynecology, Obstetrics*
Green, Leo A., 99–19 66th Rd. . . . . *Orthopedic Surgery*
Miscall, Laurence, 5 Russell Pl. . . . . *Surgery*

NEW YORK—Continued

FREDONIA

Custer, Benjamin S., Russo Bldg. . . . . *Surgery*
Wheelock, Harry E., 67 Temple St. . . . . *Surgery*

FREEPORT

Shell, John N., 249 W. Merrick Rd. . . . . *Surgery*

GARDEN CITY

Lilly, Gerald T., 821 Franklin Ave.. . . . . *Gynecology, Obstetrics*

GENEVA

Abbott, Henry B., 574 S. Main St. . . . . *Ophthalmology*
Abbott, Royal A., 574 S. Main St. . . . . *Ophthalmology*
Crance, Albert M., 525 S. Main St. . . . . *Urology*
Doran, Robert E., 336 Main St. . . . . *Surgery*
Fairfax, Kenneth T., 423 Main St. . . . . *Ophthalmology*
Knickerbocker, Homer J., 478 Castle St. . . . . *Retired*
Skinner, Philip W., 449 S. Main St. . . . . *Surgery*
Spengler, John A., 423 Main St. . . . . *Ophthalmology*

GLEN COVE

Bulmer, J. Wesley, 37 Oak Lane . . . . . *Surgery*
Conolly, Joseph B., 193 Glen St. . . . . *Surgery*
Hayden, Charles W., 30 Landing Rd. . . . . *Surgery*

GLENS FALLS

Bartholomew, Herbert A., 68 Ridge St. . . . . *Surgery*
Butler, LeRoy J., 191 Glen St. . . . . *Surgery*
Frasier, Nelson R., 424 Glen St. . . . . *Surgery*
Huested, Lester C., 281 Glen St. . . . . *Surgery*
Parker, Jesse S., 6 Bacon St. . . . . *Surgery*
Sheldon, John H., Queensbury Hotel . . . . . *Surgery*

GLOVERSVILLE

Bledsoe, Claude, 31 Prospect Ave. . . . . *Surgery*
Kennedy, William J., 86 N. Main St. . . . . *Urology*
Lenz, George, 30 Prospect Ave. . . . . *Surgery*
McKillip, Burlin G., 161 Bleecker St. . . . . *Surgery*

GREAT NECK

Meeks, Frederick R., 10 Mirrielees Rd. . . . . *Retired*

GREENPORT

Olson, A. William, 857 Main St. . . . . *Surgery*

HEMPSTEAD

Bartels, William P., 131 Fulton Ave. . . . . *Orthopedic Surgery*
Bowles, Ray M., 131 Fulton Ave. . . . . *Urology*
Coon, Eugene H., 131 Fulton Ave. . . . . *Otorhinolaryngology*
Felicetti, Julius C., 131 Fulton Ave. . . . . *Orthopedic Surgery*
Hettesheimer, Carl A., 131 Fulton Ave. . . . . *Surgery*
Hudson, Otho C., 131 Fulton Ave. . . . . *Orthopedic Surgery*
Hughes, Wendell L., 131 Fulton Ave. . . . . *Ophthalmology*
Jarrott, James T., 131 Fulton Ave. . . . . *Ophthalmology*
Martin, Arthur C., 131 Fulton Ave. . . . . *Gynecology, Obstetrics*
Montgomery, E. Terrill, 131 Fulton Ave. . . . . *Surgery*
Seaman, Benjamin W., 131 Fulton Ave. . . . . *Retired*
Smith, Henry B., 131 Fulton Ave. . . . . *Otorhinolaryngology*
Smith, Raymond F., 131 Fulton Ave. . . . . *Surgery*
Warinner, A. Storrs, 131 Fulton Ave. . . . . *Surgery*

NEW YORK—Continued

HOLLIS
McManus, James P., 104–05 195th St. . . . . *Obstetrics*

HOPEWELL JUNCTION
Forman, Alfred G. . . . . *Retired*

HORNELL
Karl, Arthur J., 7 Union St. . . . . *Surgery*
Rowe, Kenneth T., 206 Main St. . . . . *Urology*
Stewart, Otto K., 18 Center St. . . . . *Abdominal Surgery*
Tracy, William J., 80 Broadway . . . . . *Surgery*

HORSEHEADS
Leet, Clifford F., 117 Main St. . . . . *Surgery*

HUDSON
Edwards, John L., 555 Union St. . . . . *Surgery*
Esselstyn, Caldwell B., 454 Warren St. . . . . *Surgery*
Spencer, Ralph F., 555 Union St. . . . . *Surgery*
Whitbeck, Sherwood V., 431 Warren St. . . . . *Surgery*

HUNTINGTON
Heroy, William W., 22 Oakwood Ave. . . . . *Surgery*
Keen, Morris Robert, 431 New York Ave. . . . . *Urology*

IRVINGTON-ON-HUDSON
Roane, William R., 12 S. Broadway . . . . . *Surgery*

ITHACA
Douglass, Richmond, Hermann M. Biggs Memorial Hospital . *Thoracic Surgery*
Hirshfeld, John W., 106 E. State St. . . . . *Surgery*
Judd, John W., 102 E. Court St. . . . . *Obstetrics*
Lee, W. Forrest, 415 College Ave. . . . . *Surgery*
Mathewson, Joseph B., 608 E. State St. . . . . *Surgery*
McCormick, Francis J., 112 N. Aurora St. . . . . *Surgery*
Robb, David, 114 N. Tioga St. . . . . *Ophth., Otorhinolaryngology*
Sutton, Henry B., 106 E. State St. . . . . *Surgery*
Tinker, Martin B., 121 E. Seneca St. . . . . *Surgery*
Tinker, Martin B., Jr., The Knoll . . . . . *Surgery*

JACKSON HEIGHTS
Cohen, Moses, 37–39 73rd St. . . . . *Gynecology, Obstetrics*
Filler, William, 37–18 73rd St. . . . . *Gynecology, Obstetrics*
Hill, J. Gibson, 35–63 83rd St. . . . . *Gynecology, Obstetrics*
Klein, Samuel M., 35–61 87th St. . . . . *Surgery*
Sunderland, Franklin V., 7901 35th Ave. . . . . *Surgery*
Wallace, Jess T., 35–15 86th St. . . . . *Gynecology, Obstetrics*

JAMAICA
Bender, Morris S., 88–05 150th St. . . . . *Otorhinolaryngology*
Cirillo, Anchise A., 89–21 153rd St. . . . . *Otorhinolaryngology*
Cox, John E., 90–30 150th St. . . . . *Surgery*
Davidson, Chester L., 8820 146th St. . . . . *Surgery*
Dealy, Frank N., 89–04 148th St. . . . . *Surgery*
de Poto, Amedeo A., 162–05 89th Ave. . . . . *Surgery*
Douglas, Edward M., 87–85 153rd St. . . . . *Ophthalmology*
Draffen, Harold W., 88–15 164th St. . . . . *Surgery*
Eckert, Robert R., 8902 Sutphin Blvd. . . . . *Gynecology, Obstetrics*
Juster, Vincent deP., 91–11 169th St. . . . . *Surgery*
Kane, Julius T., 88–49 163rd St. . . . . *Ophth., Otorhinolaryngology*

NEW YORK—Continued

JAMAICA—Continued

Keeler, Lansing H., 89–04 148th St. . . . . *Ophthalmology*
Kittell, George H., 88–28 161st St. . . . . *Surgery*
Larkin, Thomas Edward, 8807 150th St. . . . . *Urology*
Lesser, Albert, 90–04 161st St. . . . . *Surgery*
Meynen, Frederic G., 90–30 150th St. . . . . *Surgery*
Riley, Francis G., 8828 163rd St. . . . . *Urology*
Rizzi, James V., 90–34 170th St. . . . . *Gynecology, Obstetrics*
Rubin, Elias, 87–12 165th St. . . . . *Urology*
Safferstone, Irving, 145-29 89th Ave. . . . . *Surgery*
Scannell, John M., 150–11 89th Ave. . . . . *Surgery*
Shekter, Abraham J., 87–78 150th St. . . . . *Ophth., Otolaryngology*
Tiscione, Nicholas D., 88–15 164th St. . . . . *Surgery*
Wolff, Herman, 148–25 89th Ave. . . . . *Surgery*

JAMESTOWN

Blaisdell, Harold A., 518 Pine St. . . . . *Surgery*
Bowman, Morris L., 517 E. 2nd St. . . . . *Gynecology, Obstetrics*
Cottis, George W., 15 E. 4th St. . . . . *Surgery*
Goodell, Charles E., 413 N. Main St. . . . . *Surgery*
Hayward, W. Gifford, 319 Pine St. . . . . *Urology*
Ingham, H. Wolcott, 100 E. 5th St. . . . . *Surgery*
Johnson, Milton J., 413 N. Main St. . . . . *Surgery*
Kelley, Ernest J., Jr., 511 N. Main St. . . . . *Gynecology, Obstetrics*
Nelson, Hilding A., 15 E. 4th St. . . . . *Surgery*
Root, Elliott D., 110 W. 3rd St. . . . . *Ophth., Otorhinolaryngology*
Shearer, George M., 110 W. 3rd St. . . . . *Otorhinolaryngology*
Van Vlack, Hall G., 15 E. 4th St. . . . . *Orthopedic Surgery*
Wilson, Clyde L., 15 E. 4th St. . . . . *Surgery*

JOHNSTOWN

Gillmore, Ernest G., 26 E. Main St. . . . . *Surgery*

KATONAH

Tschorn, Robert E., 51 Bedford Rd. . . . . *Urology*

KENMORE

Stedem, Daniel E., 33 Delaware Rd. . . . . *Surgery*
Woodworth, Everett A., 24 Victoria Blvd. . . . . *Surgery*

KEW GARDENS

Linsky, Harold, 120 83rd Ave. . . . . *Surgery*

KINGSTON

Bush, William S., 8 John St. . . . . *Surgery*
Fassett, Edwin C., 115 Pearl St. . . . . *Ophth., Otorhinolaryngology*
Goodyear, Emil S., 61 Maiden Lane . . . . . *Surgery*
Jacobson, Joseph J., 11 E. Chestnut St. . . . . *Surgery*
Johnston, Frank A., 271 Fair St. . . . . *Surgery*
Meyers, Douw S., 44 Maiden Lane . . . . . *Surgery*
Moseley, Robert F., Jr., 139 Wall St. . . . . *Surgery*
O'Connor, Francis E., 87 Green St. . . . . *Gynecology, Obstetrics*
Ritchie, Saul, 25 Main St. . . . . *Orthopedic Surgery*
Snyder, Frederick, 44 Clinton Ave. . . . . *Surgery*

LACKAWANNA

Dziob, Joseph M., 264 Ridge Rd. . . . . *Surgery*
Fisher, Grant T., 570 Ridge Rd. . . . . *Surgery*

NEW YORK—Continued

LACKAWANNA—Continued
Sullivan, Eugene M., 2755 S. Park Ave. . . . . *Surgery*
Sullivan, Michael A., 2755 S. Park Ave. . . . . *Surgery*

LAKE PLACID
Judd, Albert M. . . . . *Retired*

LAKEWOOD
Benninghoff, George E., 52 W. Terrace Ave. . . . . *Surgery*

LARCHMONT
Murphy, Francis J., 144 Beach Ave. . . . . *Surgery*

LEWISTON
McBlain, Thomas J., 2nd St. . . . . *Retired*

LITTLE FALLS
Burgin, George A., 500 E. Main St. . . . . *Surgery*
McEvilly, Jere J., 29 N. Ann St. . . . . *Surgery*
Newton, Morris H., 500 E. Main St. . . . . *Ophth., Otorhinolaryngology*
Vickers, Harry D., 25 Jackson St. . . . . *Surgery*

LOCKPORT
Morgana, Dante J., 13 Main St. . . . . *Ophthalmology*
Parker, Harry L., 88 East Ave. . . . . *Otorhinolaryngology*
Pierce, William W., 2 Market St. . . . *Ophth., Otolaryngology, Bronchoscopy*

LONG ISLAND CITY
Adamo, Gaspar M., 2807 36th Ave. . . . . *Urology*
Enselberg, Herman L., 38–05 31st Ave. . . . . *Gynecology, Obstetrics*
Genovese, Frank J., 30–85 36th St. . . . . *Surgery*
Hulka, Jaroslav H., 30–28 36th St. . . . . *Ophth., Otorhinolaryngology*
Lanza, Joseph V., 38–02 31st Ave. . . . . *Surgery*
Lavelle, William J., 1 Hunter St. . . . . *Surgery*

LOWVILLE
Boggs, Edgar O., 272 N. State St. . . . . *Surgery*

MALONE
Gaspar, William A., 144 Elm St. . . . . *Surgery*
Perkins, Raymond G., 21 Elm St. . . . . *Surgery*

MAMARONECK
Baird, Nolan H., 745 E. Post Rd. . . . . *Surgery*
Jeffries, Charles N., 407 Wagner Ave. . . . . *Obstetrics*

MIDDLEPORT
Williams, Kent D., 26 State St. . . . . *Surgery*

MIDDLETOWN
Chace, Archibald E., 45 E. Main St. . . . . *Surgery*
Hicks, William J., 15 King St. . . . . *Ophth., Otorhinolaryngology*
Mills, Samuel W., 60 W. Main St. . . . . *Surgery*
Morreale, Anthony J., 9 Grove St. . . . . *Surgery*
Neller, Walter I., 121 Wickham Ave. . . . . *Ophth., Otorhinolaryngology*
Pohlmann, Harry F., 29 Railroad Ave. . . . . *Surgery*
Preston, Alexander P., 3 Orchard St. . . . . *Surgery*
Schmitt, Roswell L., 34 Grove St. . . . . *Surgery*
Stivers, Moses A., 62 Highland Ave. . . . . *Surgery*
Truex, Samuel L., 20 Washington St. . . . . *Gynecology, Obstetrics*

MILLBROOK
Collins, Howard D. . . . . *Retired*

NEW YORK—Continued

MOUNT KISCO

Sanger, Grant, 34 S. Bedford Rd. . . . . *Surgery*

MOUNT VERNON

Angello, Anthony F., 117 S. 2nd Ave. . . . . *Surgery*
Catanzaro, Santino J., 117 S. 2nd Ave. . . . . *Orthopedic Surgery*
Gebhard, Karl, 119 Park Ave. . . . . *Surgery*
Goldberg, Max J., 117 S. 2nd Ave. . . . . *Surgery*
Gould, George C., 101 Elm Ave. . . . . *Ophthalmology*
Rado, Henry R., 117 Glen Ave. . . . . *Surgery*
Restin, Erich H., 30 Rich Ave. . . . . *Surgery*
Rogliano, Albert G., 145 E. Prospect Ave. . . . . *Surgery*
Yavelow, Charles S., 117 S. 2nd Ave. . . . . *Otolaryngology*

NEPONSIT

Oginz, Philip, 155 Beach 149th St. . . . . *Retired*

NEWBURGH

Donovan, James C., 182 Grand St. . . . . *Surgery*
Douglass, E. Holmes, Jr., 286 Liberty St. . . . . *Surgery*
Downes, William A., Balmville . . . . . *Retired*
Messing, Arnold, 300 Liberty St. . . . . *Surgery*
Overton, J. Woodhull, 229 Liberty St. . . . . *Ophthalmology*
Proper, Theodore R., 269 Grand St. . . . . *Surgery*
Small, Frederick R., 154 Grand St. . . . . *Surgery*
Thompson, Edward C., 139 Grand St. . . . . *Surgery*

NEW ROCHELLE

Adie, George C., 421 Huguenot St. . . . . *Surgery*
Banks, C. Whitney, 421 Huguenot St. . . . . *Surgery*
Beck, August L., 421 Huguenot St. . . . . *Otolaryngology*
Burack, Philip I., 650 Main St. . . . . *Orthopedic Surgery*
Cassidy, Michael A., 421 Huguenot St. . . . . *Gynecology, Obstetrics*
Chasserot, Harry L., 524 North Ave. . . . . *Surgery*
Dunlap, Harold J., 421 Huguenot St. . . . . *Surgery*
Foster, Matthias L., 197 Elm St. . . . . *Retired*
Gibson, William J., 650 Main St. . . . . *Otolaryngology*
Gray, Julius C., 421 Huguenot St. . . . . *Gynecology, Obstetrics*
Haines, Charles E., 421 Huguenot St. . . . . *Surgery*
Harvey, Ralph L., 524 North Ave. . . . . *Ophth., Otorhinolaryngology*
Latella, Peter D., 524 North Ave. . . . . *Otorhinolaryngology*
McLellan, Frederick C., 421 Huguenot St. . . . . *Urology*
Norton, Manville W., 421 Huguenot St. . . . . *Surgery*
Sandzen, Sigurd C., 421 Huguenot St. . . . . *Surgery*
Schell, Orville H., 421 Huguenot St. . . . . *Obstetrics*
Schulman, N. Jerome, 524 North Ave. . . . . *Gynecology, Obstetrics*
Smith, Morley T., 421 Huguenot St. . . . . *Otorhinolaryngology*
Stevenson, Holland N., 421 Huguenot St. . . . . *Otolaryngology*

NEW YORK

Abeloff, Abram J., 14 E. 76th St. . . . . *Surgery*
Abraham, Joseph H., P. O. Box 213, Station G . . . . *Otorhinolaryngology*
Ackerman, Carl R., 464 E. 141st St. . . . . *Surgery*
Ada, Alexander E. W., 139 E. 94th St. . . . . *Surgery*
Adair, Frank E., 75 E. 71st St. . . . . *Surgery*
Aebli, Rudolf, 30 E. 40th St. . . . . *Ophthalmology*
Aldridge, Albert H., 899 Park Ave. . . . . *Gynecology, Obstetrics*

NEW YORK—Continued

NEW YORK—Continued

Allen, Farrow R., 337 W. 138th St. . . . . *Surgery*
Allen, Philip D., 116 E. 58th St. . . . . *Surgery*
Alsop, Wilson E., 112 E. 74th St. . . . . *Gynecology*
Alvich, Joseph P., 333 E. 176th St. . . . . *Surgery*
Amendola, Frederick H., 540 Park Ave. . . . . *Surgery*
Andrus, William DeW., 525 E. 68th St. . . . . *Surgery*
Anopol, George, 111 E. 61st St. . . . . *Orthopedic Surgery*
Aranow, Harry, 1882 Grand Concourse . . . . . *Gynecology, Obstetrics*
Arkin, Alvin M., 1100 Park Ave. . . . . *Orthopedic Surgery*
Arnheim, Ernest E., 16 E. 96th St. . . . . *Surgery*
Aronson, Emma Selkin, 57 W. 57th St. . . . . *Gynecology, Obstetrics*
Aschner, Paul W., 12 E. 88th St. . . . . *Surgery*
Aufricht, Gustave, 103 E. 86th St. . . . . *Plastic Surgery*
Aufses, Arthur H., 1155 Park Ave. . . . . *Surgery*
Austin, M. Fletcher, 30 E. 40th St. . . . . *Otolaryngology*
Aviles, Jacinto, 632 West End Ave. . . . . *Surgery*
Ayers, Horace E., 75 Central Park West . . . . . *Gynecology, Obstetrics*
Azzari, Renato J., 1951 Benedict Ave. . . . . *Surgery*
Badia, Vitus W., 230 E. 48th St. . . . . *Gynecology, Obstetrics*
Balensweig, Irvin, 667 Madison Ave. . . . . *Orthopedic Surgery*
Bancroft, Frederic W., 16 E. 90th St. . . . . *Surgery*
Bandler, Clarence G., 77 Park Ave. . . . . *Urology*
Barber, William Howard, 121 E. 60th St. . . . . *Surgery*
Barrett, Ralph L., 59 E. 54th St. . . . . *Gynecology, Obstetrics*
Barringer, Benjamin S., 114 E. 54th St. . . . . *Urology*
Barringer, Emily D., 114 E. 54th St. . . . . *Gynecology*
Barrows, David N., 114 E. 72nd St. . . . . *Gynecology, Obstetrics*
Bartoli, Joseph F., 11 E. 93rd St. . . . . *Surgery*
Bates, Edgar H., 54 Gramercy Park North . . . . . *Surgery*
Baylek, Thomas W., 59 E. 54th St. . . . . *Urology*
Beekman, Fenwick, 121 E. 60th St. . . . . *Surgery*
Beisler, Simon A., 121 E. 60th St. . . . . *Urology*
Bell, Julius W., 200 E. 16th St. . . . . *Otolaryngology*
Bellantoni, Raphael, 2463 Hoffman St. . . . . *Obstetrics*
Beller, Abraham J., 1155 Park Ave. . . . . *Surgery*
Benton, Nelson K., 621 W. 113th St. . . . . *Surgery*
Berens, Conrad, 35 E. 70th St. . . . . *Ophthalmology*
Berg, Benjamin N., 12 E. 88th St. . . . . *Surgery*
Bergamini, Herbert M., 101 E. 89th St. . . . . *Surgery*
Berliner, Milton L., 57 W. 57th St. . . . . *Ophthalmology*
Berry, Frank B., 71 E. 71st St. . . . . *Surgery*
Berry, William H., 930 Park Ave. . . . . *Surgery*
Berson, George J., 1 W. 81st St. . . . . *Gynecology, Obstetrics*
Bessie, Everett M., 737 Park Ave. . . . . *Surgery*
Bick, Edgar M., 30 East 60th St. . . . . *Orthopedic Surgery*
Bickley, Robert S., 75 Central Park West . . . . . *Surgery*
Bilchick, Edwin B., 133 E. 58th St. . . . . *Otolaryngology*
Bingham, Anson H., 170 E. 77th St. . . . . *Orthopedic Surgery*
Binkley, George E., 121 E. 60th St. . . . . *Proctology*
Biondi, George C., 125 E. 55th St. . . . . *Urology*
Blaha, Louis C., 1015 Lexington Ave. . . . . *Gynecology, Obstetrics*
Blank, Marco I., 151 Central Park West . . . . . *Surgery*

NEW YORK—Continued

NEW YORK—Continued

Bloomberg, Allan E., 4 E. 88th St. . . . . *Surgery*
Blum, Lester, 910 Park Ave. . . . . *Surgery*
Blum, Theodor, 101 E. 79th St. . . . . *Oral Surgery*
Blumenfeld, Emanuel, 2021 Grand Concourse . . . . *Orthopedic Surgery*
Bobrow, Morris L., 590 West End Ave. . . . . *Gynecology, Obstetrics*
Bochner, S. Judd, 850 Park Ave. . . . . *Surgery*
Bodenheimer, Milton, 17 E. 84th St. . . . . *Surgery*
Bogart, Donald W., 20 E. 53rd St. . . . . *Ophthalmology*
Bogatko, Anthony S., 139 E. 66th St. . . . . *Surgery*
Boltuch, Salo M., 271 Central Park West . . . . . *Gynecology, Obstetrics*
Bonaccolto, Girolamo, 123 E. 61st St. . . . . *Ophthalmology*
Boorstein, Samuel W., 1749 Grand Concourse . . . . *Orthopedic Surgery*
Bosworth, David M., 742 Park Ave. . . . . *Orthopedic Surgery*
Bowen, George L., 59 E. 54th St. . . . . *Gynecology, Obstetrics*
Bowers, Wesley C., 17 E. 61st St. . . . . *Otorhinolaryngology*
Boyd, John H., 120 E. 79th St. . . . . *Gynecology, Obstetrics*
Boynton, Perry S., 2211 Broadway . . . . . *Surgery*
Brandt, Murray L., 2021 Grand Concourse . . . . *Gynecology, Obstetrics*
Braun, Alfred, 941 Park Ave. . . . . *Otolaryngology*
Breidenbach, Lester, 156 E. 79th St. . . . . *Surgery*
Brennan, Robert E., 140 E. 54th St. . . . . *Surgery*
Brennan, Thomas I., 2291 University Ave. . . . . *Orthopedic Surgery*
Brenner, Edward C., 640 Park Ave. . . . . *Surgery*
Brighton, George R., 580 Park Ave. . . . . *Otolaryngology*
Browne, George V., 180 Fort Washington Ave. . . . . *Otolaryngology*
Bruce, Gordon M., 635 W. 165th St. . . . . *Ophthalmology*
Bruckner, John P., 640 Park Ave. . . . . *Surgery*
Brunschwig, Alexander, 444 E. 68th St. . . . . *Surgery*
Bryant, W. Sohier, 30 E. 40th St. . . . . *Otolaryngology*
Buchbinder, Jacob H., 1158 5th Ave. . . . . *Surgery*
Buchman, Joseph, 151 W. 86th St. . . . . *Orthopedic Surgery*
Bullard, Edward A., 580 Park Ave. . . . . *Gynecology, Obstetrics*
Bunzel, E. Everett, 850 Park Ave. . . . . *Gynecology, Obstetrics*
Burk, Samuel B., 27 E. 63rd St. . . . . *Surgery*
Burman, Herman J., 1235 Grand Concourse . . . . . *Otolaryngology*
Burns, Henry T., 162 E. 71st St. . . . . *Gynecology, Obstetrics*
Burt, Con Amore V., 121 E. 60th St. . . . . *Surgery*
Busch, Irving, 1067 5th Ave. . . . . *Surgery*
Butts, Arthur C., 2195 University Ave. . . . . *Obstetrics*
Bysshe, Stanley M., 180 Fort Washington Ave. . . . *Gynecology, Obstetrics*
Cahill, George F., 121 E. 60th St. . . . . *Urology*
Cameron, Charles S., 47 Beaver St. . . . . *Surgery*
Cantwell, Alan R., 975 Park Ave. . . . . *Orthopedic Surgery*
Carabba, Victor, 139 Lexington Ave. . . . . *Surgery*
Carapetyan, Haig, 40 E. 61st St. . . . . *Gynecology, Obstetrics*
Carleton, Sprague, 121 E. 60th St. . . . . *Urology*
Carlucci, Gaston A., 212 E. 68th St. . . . . *Surgery*
Carp, Louis, 1016 5th Ave. . . . . *Surgery*
Carr, Francis J., Jr., 71 Park Ave. . . . . *Orthopedic Surgery*
Carter, R. Franklin, 850 Park Ave. . . . . *Surgery*
Cary, William H., 57 W. 57th St. . . . . *Gynecology*
Case, Thomas C., 225 E. 47th St. . . . . *Surgery*

NEW YORK—Continued

NEW YORK—Continued

Cashman, George A., 65 E. 66th St. . . . . *Urology*
Cassebaum, William H., 565 Park Ave. . . . . *Surgery*
Catlin, Daniel, 132 E. 72nd St. . . . . *Surgery*
Cavallo, Michael E., 265 Lafayette St. . . . . *Surgery*
Cave, Henry W., 107 E. 67th St. . . . . *Surgery*
Chace, Robert R., 635 W. 165th St. . . . . *Ophthalmology*
Chamberlain, J. Maxwell, 532 Park Ave. . . . . *Thoracic Surgery*
Chandler, George F., 7 W. 43rd St.. . . . . *Retired*
Chase, Herbert C., 40 E. 61st St. . . . . *Surgery*
Chetwood, Charles H., 25 Park Ave. . . . . *Urology*
Chilian, Stephen A., 246 E. 68th St. . . . . *Surgery*
Chinn, Chester W., 209 W. 125th St. . . . . *Ophth., Otolaryngology*
Chorba, William G., 243 Bedford Park Blvd. . . . . *Surgery*
Church, Reynold E., 115 E. 61st St. . . . . *Surgery*
Cinelli, Albert A., 1021 Park Ave. . . . . *Otorhinolaryngology*
Clark, Harold E., 945 Lexington Ave . . . . . *Surgery*
Cleveland, Mather, 115 E. 61st St. . . . . *Orthopedic Surgery*
Cohen, Harry, 45 Gramercy Park . . . . . *Surgery*
Cohen, Ira, 4 E. 95th St. . . . . *Neurological Surgery*
Cohen, Martin, 29 E. 64th St. . . . . *Ophthalmology*
Cohen, Morris, 1882 Grand Concourse . . . . . *Surgery*
Cole, J. Gordon, 780 Park Ave. . . . . *Ophthalmology*
Coleman, Joseph A., 200 Madison Ave. . . . . *Otolaryngology*
Coler, Eugene S., 5 E. 87th St. . . . . *Gynecology, Obstetrics*
Coley, Bradley L., 140 E. 54th St. . . . . *Surgery*
Colie, Edward M., 165 E. 61st St. . . . . *Gynecology*
Collins, Burnett C., 222 E. 35th St. . . . . *Retired*
Colp, Ralph, 894 Madison Ave. . . . . *Surgery*
Conway, Francis M., 30 E. 40th St. . . . . *Surgery*
Conway, Herbert, 525 E. 68th St. . . . . *Plastic Surgery*
Cooney, John D., 140 E. 54th St. . . . . *Urology*
Cooper, William, 532 Park Ave. . . . . *Orthopedic Surgery*
Cooper, William A., 525 E. 68th St. . . . . *Surgery*
Cooper, William M., 600 West End Ave. . . . . *Surgery*
Corcoran, William L., 510 Madison Ave. . . . . *Surgery*
Cornell, Nelson W., 1045 Park Ave. . . . . *Surgery*
Corr, Joseph E., 640 Park Ave. . . . . *Gynecology, Obstetrics*
Corrigan, Francis P., 2 Park Ave. . . . . *Surgery*
Corscaden, James A., 180 Fort Washington Ave. . . . . *Gynecology*
Coughlan, James F., 51 E. 90th St. . . . . *Surgery*
Cowles, Henry C., 27 W. 70th St. . . . . *Gynecology, Obstetrics*
Cox, Gerard H., 111 E. 61st St. . . . . *Plastic Surgery, Otolaryngology*
Cracovaner, Arthur J., 114 E. 72nd St. . . . . *Otolaryngology*
Craig, Stuart L., 135 E. 65th St. . . . . *Otolaryngology*
Cramer, Fritz J., 700 W. 168th St. . . . . *Neurological Surgery*
Crandell, Walter B., 108 E. 81st St. . . . . *Surgery*
Creedon, John J., 16 E. 90th St. . . . . *Surgery*
Cronin, Harold R., 3107 Bailey Ave. . . . . *Surgery*
Crowley, Robert Tinkham, 360 E. 55th St. . . . . *Surgery*
Crump, Walter G., Jr., 837 Madison Ave. . . . . *Surgery*
Cunniffe, Edward R., 2515 Grand Concourse . . . . . *Surgery*
Cunning, Daniel S., 121 E. 60th St. . . . . *Otorhinolaryngology*

NEW YORK—Continued

NEW YORK—Continued

Cunningham, John R., 1 W. 70th St. . . . . *Gynecology, Obstetrics*
Cunningham, Thomas H., 11 E. 73rd St. . . . . *Surgery*
Cutler, Condict W., Jr., 620 Park Ave. . . . . *Surgery*
Daly, John F., 140 E. 54th St. . . . . *Otolaryngology*
Daly, Peter T., 900 Grand Concourse . . . . . *Surgery*
Damon, Virgil G., 1088 Park Ave. . . . . *Gynecology, Obstetrics*
Dannreuther, Walter T., 580 Park Ave. . . . . *Gynecology*
Darrach, William, 180 Fort Washington Ave. . . . . *Surgery*
Davidoff, Leo M., 150 E. Gun Hill Rd. . . . . *Neurological Surgery*
Davidson, Harold B., 950 Park Ave. . . . . *Gynecology, Obstetrics*
Davidson, Louis R., 5 E. 53rd St. . . . . *Surgery*
Davies, Joshua W., 580 Park Ave. . . . . *Gynecology, Obstetrics*
Davis, George E., 14 E. 90th St. . . . . *Ophth., Otorhinolaryngology*
Davis, Hugh P., 135 E. 65th St. . . . . *Otolaryngology*
Davis, T. Wallis, 250 E. 43rd St. . . . . *Surgery*
de Brun, Harry C. W. S., 660 Madison Ave. . . . . *Surgery*
de Cholnoky, Tibor, 19 E. 80th St. . . . . *Surgery*
Decker, Albert, 10 W. 74th St. . . . . *Gynecology, Obstetrics*
Deddish, Michael R., 121 E. 60th St. . . . . *Surgery*
Deery, Edwin M., 563 Park Ave. . . . . *Neurological Surgery*
Delaney, C. Joseph, 116 E. 58th St. . . . . *Surgery*
Delzell, William R., 945 Lexington Ave. . . . . *Urology*
Denison, Ward C., 316 Broadway . . . . . *Otolaryngology*
Denneen, Edward V., 120 E. 75th St. . . . . *Surgery*
Dennen, Edward H., 133 E. 80th St. . . . . *Gynecology, Obstetrics*
De Pietro, Joseph, 114 E. 54th St. . . . . *Gynecology, Obstetrics*
Depping, Charles W., 17 W. 54th St. . . . . *Otolaryngology*
Deutsch, Joseph, 269 Alexander Ave. . . . . *Surgery*
Devlin, Joseph A., 114 W. 87th St. . . . . *Gynecology, Obstetrics*
DeVoe, Arthur Gerard, 635 W. 165th St. . . . . *Ophthalmology*
Dick, William M., 77 Park Ave. . . . . *Otolaryngology*
Dickinson, Robert L., 2 E. 103rd St. . . . . *Gynecology, Obstetrics*
Dillemuth, Frederick J. J., 404 E. 154th St. . . . . *Otolaryngology*
Dillemuth, Henry J., 373 E. 156th St. . . *Otolaryngology, Broncho-Esophagology*
Di Lorenzo, Costabile, 2258 Hughes Ave. . . . . *Surgery*
Di Lorenzo, Louis J., 2701 Grand Concourse . . . . *Gynecology, Obstetrics*
di Palma, Salvatore, 1103 Park Ave. . . . . *Gynecology*
Dlugasch, Louis, 110 E. 36th St. . . . . *Otolaryngology*
Dolan, E. John, 2325 University Ave. . . . . *Surgery*
Donaldson, James R., 1192 Park Ave. . . . . *Surgery*
Donehue, Francis M., 34 E. 75th St. . . . . *Surgery*
Donovan, Edward J., 862 Park Ave. . . . . *Surgery*
Dooley, Emmett A., 1013 Lexington Ave. . . . . *Surgery*
Doran, William G., 43 5th Ave. . . . . *Orthopedic Surgery*
Doran, William T., 30 E. 40th St. . . . . *Surgery*
Doran, William T., Jr., 30 E. 40th St. . . . . *Surgery*
Doubilet, Henry, 71 E. 77th St. . . . . *Surgery*
Druckerman, Leonard J., 933 5th Ave. . . . . *Surgery*
Druss, Joseph G., 1040 Park Ave. . . . . *Otorhinolaryngology*
Dudley, Guilford S., 653 Park Ave. . . . . *Surgery*
Duff, John, 745 5th Ave. . . . . *Urology*
Duley, Wade, 50 E. 77th St. . . . . *Surgery*

NEW YORK—Continued

NEW YORK—Continued

Dunn, Fred Squier, 115 E. 61st St. . . . . *Oral and Plastic Surgery*
Dunning, Henry S., 33 East 68th St. . . . . *Oral Surgery*
Dunnington, John Hughes, 635 W. 165th St. . . . . *Ophthalmology*
Dunovant, R. Gill M., 140 E. 54th St. . . . . *Gynecology, Obstetrics*
Easton, Edward R., 333 W. 57th St. . . . . *Surgery*
Eaton, Earl H., 40 E. 61st St. . . . . *Surgery*
Echlin, Francis Asbury, 555 Park Ave. . . . . *Neurological Surgery*
Eckel, John H., 121 E. 60th St. . . . . *Surgery*
Eckes, William P., 111 E. 61st St. . . . . *Surgery*
Edelman, Leo, 975 Park Ave. . . . . *Urology*
Edward, Mary Lee, 104 E. 40th St. . . . . *Surgery*
Eggers, Carl, 850 Park Ave. . . . . *Surgery*
Ehrlich, Harry E., 737 Park Ave. . . . . *Surgery*
Ehrlich, Leon H., 211 Central Park West . . . . . *Ophthalmology*
Eising, Eugene H., 41 W. 82nd St. . . . . *Surgery*
Eiss, Stanley, 241 Central Park West . . . . . *Surgery*
Elias, Miguel G., 111 E. 56th St. . . . . *Surgery*
Elliott, Robert H. E., 180 Fort Washington Ave. . . . . *Surgery*
Elsberg, Charles A., 168th St and Fort Washington Ave. . . . . *Retired*
Emerson, Kendall, 1790 Broadway . . . . . *Retired*
Emert, James T., 654 Madison Ave. . . . . *Surgery*
Erdman, Seward, 45 E. 85th St. . . . . *Surgery*
Erdmann, John F., 122 E. 70th St. . . . . *Surgery*
Ewing, Ruth E., 50 E. 10th St. . . . . *Gynecology*
Falk, Henry C., 1 W. 86th St. . . . . *Gynecology*
Fallon, John Aloysius, 27 Washington Sq., N. . . . . *Surgery*
Farr, Charles E., 620 Park Ave. . . . . *Surgery*
Farrar, Lilian K. P., 380 Riverside Dr. . . . . *Gynecology*
Farrell, Benjamin P., P. O. Box 1012, Grand Central Annex *Orthopedic Surgery*
Feinsot, Joseph E., 2395 Valentine Ave. . . . . *Surgery*
Ferber, William L. F., 114 E. 52nd St. . . . . *Urology*
Fiedler, George A., 111 E. 71st St. . . . . *Urology*
Findlay, Robert T., 117 Beekman St. . . . . *Surgery*
Finestone, Edward O., 1067 5th Ave. . . . . *Surgery*
Fink, Ira, 20 Park Ave. . . . . *Surgery*
Finkelstein, Harry, 123 W. 86th St. . . . . *Orthopedic Surgery*
Fish, George W., 755 Park Ave. . . . . *Urology*
Fisher, Harry R., 465 West End Ave. . . . . *Otolaryngology*
Fitzgerald, Fred J. C., 118 E. 65th St. . . . . *Ophth., Rhinology*
Flack, J. Vincent, 635 W. 165th St. . . . . *Ophthalmology*
Fleischer, Abraham J., 900 Grand Concourse . . . . . *Gynecology, Obstetrics*
Flynn, Raymond A., 4355 Martha Ave. . . . . *Surgery*
Fobes, Joseph H., 47 E. 61st St. . . . . *Surgery*
Foster, Harold A., 204 W. 55th St. . . . . *Otolaryngology*
Fowler, Edmund P., 140 E. 54th St. . . . . *Otology*
Fowler, Robert H., 610 Park Ave. . . . . *Otolaryngology*
Fowlkes, J. Winston, 12 E. 63rd St. . . . . *Otorhinolaryngology*
Fox, Louis, 86 Trinity Pl. . . . . *Surgery*
Fox, Sidney A., 63 E. 75th St. . . . . *Ophthalmology*
Frank, Robert T., 1035 Park Ave. . . . . *Gynecology*
Fraser, William A., 19 E. 88th St. . . . . *Surgery*
Frazell, Edgar L., 132 E. 72nd St. . . . . *Surgery*

NEW YORK—Continued

NEW YORK—Continued

Freed, Frederick C., 59 E. 54th St. . . . . *Gynecology, Obstetrics*
Freund, Meyer H., 784 Park Ave. . . . . *Proctology*
Frey, W. Guernsey, Jr., 121 E. 60th St. . . . . *Ophthalmology*
Fricke, Erich, 35 E. 84th St. . . . . *Surgery*
Fried, Julian J., 101 E. 74th St. . . . . *Surgery*
Friedenberg, Percy, 667 Madison Ave. . . . . *Ophthalmology*
Friedman, Benjamin, 6 W. 77th St. . . . . *Ophthalmology*
Friedman, Jacob, 1075 Park Ave. . . . . *Surgery*
Frink, Claude A., 464 W. 144th St. . . . . *Surgery*
Fulkerson, Lynn L., 30 E. 40th St. . . . . *Gynecology*
Furman, Martin A., 1082 Park Ave. . . . . *Otolaryngology*
Gage, Walter P., 667 Madison Ave. . . . . *Gynecology, Obstetrics*
Gaines, Joseph A., 105 E. 80th St. . . . . *Gynecology, Obstetrics*
Gallo, James S., 139 E. 36th St. . . . . *Surgery*
Galvin, Thomas J., 1 E. 63rd St. . . . . *Surgery*
Garlock, John H., 50 E. 77th St. . . . . *Surgery*
Garrick, Thomas J., 40 E. 61st St. . . . . *Otolaryngology*
Gartner, Samuel, 521 Park Ave. . . . . *Ophthalmology*
Garvey, Thomas Q., Jr., 115 E. 61st. St. . . . . *Neurological Surgery*
Gaston, Sawnie R., 180 Fort Washington Ave. . . . . *Surgery*
Gatewood, William Lawrence, 111 E. 61st St. *Plastic Surgery, Otorhinolaryngology*
Gaynor, Sidney S., 110 E. 93rd St. . . . . *Orthopedic Surgery*
Gaynor, William C. T., 654 Madison Ave. . . . . *Surgery*
Géhrung, Julien Auguste, 110 W. 55th St. . . . . *Ophth., Rhinolaryngology*
Geiringer, David, 114 E. 54th St. . . . . *Urology*
Genvert, Harold, 444 Central Park West . . . . . *Surgery*
Gepfert, J. Randolph, 115 E. 82nd St. . . . . *Gynecology, Obstetrics*
Gerster, John C. A., 34 E. 75th St. . . . . *Surgery*
Gilbert, Reuben, 1749 Grand Concourse . . . . . *Surgery*
Gillespie, David H. M., Medical Dept., Grand Central Terminal . . *Surgery*
Gilmore, Goodlatte B., 2940 Grand Concourse . . . . . *Otolaryngology*
Ginzburg, Leon, 1235 Park Ave. . . . . *Surgery*
Girsdansky, Joseph, 16 E. 9th St. . . . . *Surgery*
Givner, Isadore, 108 E. 66th St. . . . . *Ophthalmology*
Glass, Ameil, 1185 Park Ave. . . . . *Surgery*
Glasser, Samuel T., 1049 Park Ave. . . . . *Surgery*
Glassman, Oscar, 118 E. 54th St. . . . . *Gynecology, Obstetrics*
Glazebrook, Francis H., 111 Broadway . . . . . *Surgery*
Glenn, Frank, 525 E. 68th St. . . . . *Surgery*
Glick, Arthur H., 1192 Park Ave. . . . . *Surgery*
Glick, B. William, 1035 Grand Concourse . . . . . *Surgery*
Goeller, Frank W., 1749 Grand Concourse . . . . . *Surgery*
Goff, Byron H., 888 Park Ave. . . . . *Gynecology, Obstetrics*
Goldberger, Morris A., 888 Park Ave. . . . . *Gynecology, Obstetrics*
Goldblatt, David, 300 Central Park West . . . . . *Surgery*
Goldblatt, Myron E., 983 Park Ave. . . . . *Gynecology, Obstetrics*
Golden, Braham H., 155 E. 93rd St. . . . . *Surgery*
Goldman, Irving B., 121 E. 60th St. . . . . *Otolaryngology*
Goldman, Joseph L., 1050 Park Ave. . . . . *Otolaryngology*
Goldmark, Carl, Jr., 1097 Madison Ave. . . . . *Surgery*
Goldstein, Harold, 910 Grand Concourse . . . . . *Surgery*
Goodfriend, Milton J., 1882 Grand Concourse . . . *Gynecology, Obstetrics*

NEW YORK—Continued

NEW YORK—Continued

Goodman, B. A., 828 Park Ave. . . . . *Surgery*
Goodman, Edmund N., 929 Park Ave. . . . . *Surgery*
Goodman, Henry I., 57 W. 57th St. . . . . *Surgery*
Gordimer, Harry, 910 Grand Concourse . . . . . *Surgery*
Gordon, Donald, 27 E. 62nd St. . . . . *Surgery*
Gordon, Harry, 2021 Grand Concourse . . . . . *Gynecology, Obstetrics*
Gordon, Jules D., 210 E. 73rd St. . . . . *Surgery*
Gottesman, Julius, 1185 Park Ave. . . . . *Surgery*
Gould, Nathaniel J., 940 Grand Concourse . . . . . *Ophthalmology*
Grady, John F., 115 E. 61st St. . . . . *Surgery*
Graef, Fred W., 140 E. 54th St.. . . . . *Otorhinolaryngology*
Gratz, Chas. Murray, 115 E. 61st St. . . . . *Orthopedic Surgery*
Grausman, Roland I., 65 W. 54th St. . . . . *Surgery*
Gray, C. Perley, 133 E. 58th St. . . . . *Gynecology*
Greeley, Arthur V., 33 E. 68th St. . . . . *Gynecology, Obstetrics*
Greenberg, Benjamin B., 1010 5th Ave. . . . . *Orthopedic Surgery*
Gresser, Edward B., 39 E. 75th St. . . . . *Ophthalmology*
Gross, Sidney W., 8 E. 83rd St. . . . . *Neurological Surgery*
Grossman, Sidney, 1112 Park Ave. . . . . *Surgery*
Gurnee, W. Spencer, 34 E. 50th St. . . . . *Gynecology, Obstetrics*
Gutierrez, Robert, 30 E. 40th St. . . . . *Urology*
Gutierrez-Mahoney, Carlos G. de, 153 W. 11th St. . . *Neurological Surgery*
Gutman, Paul E., 2151 Walton Ave. . . . . *Surgery*
Guy, Loren P., 40 E. 62nd St. . . . . *Ophthalmology*
Haboush, Edward J., 1036 Park Ave. . . . . *Orthopedic Surgery*
Hahn, Leo J., 145 W. 86th St. . . . . *Surgery*
Halberstam, Charles A., 1749 Grand Concourse . . . . . *Surgery*
Halfman, Walter E., 51 E. 80th St. . . . . *Urology*
Hallock, Halford, 1 E. 63rd St. . . . . *Orthopedic Surgery*
Halsted, Harbeck, 30 E. 71st St. . . . . *Gynecology, Obstetrics*
Halsted, Thomas H., 475 5th Ave. . . . . *Otolaryngology*
Hammett, John E., 955 Park Ave. . . . . *Surgery*
Hanford, John Munn, 103 E. 65th St. . . . . *Surgery*
Hanley, J. Swift, 40 W. 55th St. . . . . *Otorhinolaryngology*
Hanlon, Walter G., 812 Park Ave. . . . . *Surgery*
Hannan, Bernard D., 21 W. 11th St. . . . . *Surgery*
Hardy, Le Grand H., 23 E. 79th St. . . . . *Ophthalmology*
Harrar, James A., 791 Park Ave. . . . . *Gynecology, Obstetrics*
Hartshorne, Isaac, 30 W. 59th St. . . . . *Ophthalmology*
Hawkins, W. Hall, 59 E. 54th St. . . . . *Gynecology, Obstetrics*
Hayner, J. Clifford, 2426 University Ave. . . . . *Surgery*
Healey, William V., 660 Madison Ave. . . . . *Surgery*
Healy, William P., 121 E. 60th St. . . . . *Gynecology*
Hellman, Alfred M., 812 Park Ave. . . . . *Gynecology, Obstetrics*
Henline, Roy B., 901 Lexington Ave. . . . . *Urology*
Hennessy, James P., 116 E. 68th St. . . . . *Gynecology, Obstetrics*
Hentz, Victor G., 151 E. 80th St. . . . . *Surgery*
Hermes, Harry L., 265 Lexington Ave. . . . . *Gynecology, Obstetrics*
Herrlin, John S. O., Jr., 1133 Park Ave. . . . . *Surgery*
Hetrick, J. A. Werner, 667 Madison Ave. . . . . *Otorhinolaryngology*
Hetrick, Llewellyn E., 40 E. 61st St. . . . . *Otorhinolaryngology*
Heuer, George J., 525 E. 68th St. . . . . *Surgery*

NEW YORK—Continued

NEW YORK—Continued

Heyd, Chas. Gordon, 116 E. 53rd St. . . . . *Surgery*
Higinbotham, Norman L., 140 E. 54th St. . . . . *Surgery*
Hinton, J. William, 130 E. 79th St. . . . . *Surgery*
Hipp, Walter, 140 E. 54th St. . . . . *Ophthalmology*
Hirst, Virginius B., 135 E. 64th St. . . . . *Otorhinolaryngology*
Hoag, Arthur E., 760 West End Ave. . . . . *Surgery*
Hochbaum, William J., 136 E. 64th St. . . . . *Otolaryngology, Endoscopy*
Hocker, Alfred F., 140 E. 54th St. . . . . *Surgery*
Hoenig, Edward, 146 Central Park West . . . . . *Gynecology, Obstetrics*
Hoffman, William J., 153 E. 72nd St. . . . . *Surgery*
Hogg, Bruce MacLean, 108 Fort Washington Ave. . . . . *Surgery*
Holden, William H., 755 Park Ave. . . . . *Otorhinolaryngology*
Holladay, Edwin W., 667 Madison Ave. . . . . *Gynecology, Obstetrics*
Hollander, Herbert E., 393 West End Ave. . . . . *Surgery*
Holman, Cranston W., 525 E. 68th St. . . . . *Surgery*
Horowitz, Edward A., 2 W. 74th St. . . . . *Gynecology, Obstetrics*
Hory, Joseph S., 2488 Grand Concourse . . . . . *Ophthalmology*
Howe, Martha E., 349 E. 49th St. . . . . *Surgery*
Howes, Edward L., 620 W. 168th St. . . . . *Surgery*
Howley, Clarence P., 59 W. 12th St. . . . . *Surgery*
Howley, George A., 271 Alexander Ave. . . . . *Surgery*
Howley, Thomas F., 59 W. 12th St. . . . . *Urology*
Howorth, M. Beckett, 33 E. 61st St. . . . . *Orthopedic Surgery*
Hubby, Lester M., 620 Park Ave. . . . . *Otolaryngology*
Huber, Francis D., 1001 Park Ave. . . . . *Surgery*
Huber, Henry S., 17 Park Ave. . . . . *Surgery*
Huber, Yolande H., 405 Park Ave. . . . . *Plastic Surgery*
Hubert, Anna, 135 E. 74th St. . . . . *Surgery*
Hudack, Stephen S., 180 Fort Washington Ave. . . . . *Surgery*
Hughes, Vincent C., 3243 Hull Ave. . . . . *Surgery*
Humphreys, George H., II, 180 Fort Washington Ave. . . . . *Surgery*
Hunt, Robert W., 111 E. 71st St. . . . . *Urology*
Hunt, Westley Marshall, 907 5th Ave. . . . . *Otorhinolaryngology*
Hurd, Ralph A., 37 E. 64th St. . . . . *Gynecology, Obstetrics*
Hurwitt, Elliott S., 16 E. 96th St. . . . . *Surgery*
Hyams, Leonard Leroy, 901 Lexington Ave. . . . . *Gynecology, Obstetrics*
Hyams, Mortimer N., 178 E. 79th St. . . . . *Gynecology, Obstetrics*
Hyde, Fritz C., 320 E. 72nd St. . . . . *Retired*
Hyman, Abraham, 45 E. 85th St. . . . . *Urology*
Hyman, Benjamin J., 27 W. 72nd St. . . . . *Surgery*
Hynes, Frank J., 121 E. 60th St. . . . . *Otolaryngology*
Ide, David, 1749 Grand Concourse . . . . . *Otorhinolaryngology*
Imperatori, Charles J., 108 E. 38th St. . . . . *Otolaryngology, Bronchoscopy*
Iovino, Thomas, 41 5th Ave. . . . . *Gynecology, Obstetrics*
Irish, William Hadden, 104 E. 40th St. . . . . *Orthopedic Surgery*
Jacoby, Adolph, 151 W. 77th St. . . . . *Gynecology*
Janes, H. Herbert, 2715 Grand Concourse . . . . . *Surgery*
Jarcho, Julius, 145 Central Park West . . . . . *Gynecology, Obstetrics*
Javert, Carl T., 530 E. 70th St. . . . . *Gynecology, Obstetrics*
Jeck, Howard S., 745 5th Ave. . . . . *Urology*
Jemerin, Edward E., 111 E. 88th St. . . . . *Surgery*
Jennings, Mary A., 349 E. 49th St. . . . . *Gynecology, Obstetrics*

NEW YORK—Continued

NEW YORK—Continued

Jensen, D. Rees, 115 E. 61st St. . . . . *Surgery*
Johnson, Kenneth, 168 E. 74th St. . . . . *Gynecology, Obstetrics*
Johnson, Vansel S., 100 E. 66th St. . . . . *Surgery*
Jones, David H., 140 E. 54th St. . . . . *Broncho-Esophagology*
Jones, Marvin F., 121 E. 60th St. . . . . *Otorhinolaryngology*
Judd, Harold B., 40 E. 61st St. . . . . *Otorhinolaryngology*
Kahle, Ralph Charles, 133 E. 58th St. . . . . *Orthopedic Surgery*
Kahn, Isador W., 968 5th Ave. . . . . *Gynecology*
Kaplan, Abraham, 73 E. 90th St. . . . . *Neurological Surgery*
Kaplan, Emanuel B., 1001 Grand Concourse . . . . . *Orthopedic Surgery*
Kapp, Charles M., 2720 Grand Concourse. . . . . *Surgery*
Kassebohm, Fred A., 272 W. 90th St. . . . . *Obstetrics*
Katzin, Herbert M., 1148 5th Ave. . . . . *Ophthalmology*
Kaufman, Louis R., 30 Central Park South . . . . . *Surgery*
Kaye, Alexander, 338 W. 84th St. . . . . *Surgery*
Keller, Frederick C., 605 W. 113th St. . . . . *Surgery*
Kelley, Samuel Farrar, 47 E. 61st St. . . . . *Otolaryngology*
Kellogg, E. Welles, 666 Madison Ave. . . . . *Surgery*
Kellogg, Edward L., 43 W. 54th St. . . . . *Surgery*
Kelly, John A., 121 E. 60th St. . . . . *Gynecology, Obstetrics*
Kelly, Joseph D., 140 E. 54th St. . . . . *Otolaryngology*
Kendrick, M. Hayne, 56 E. 89th St. . . . . *Surgery*
Kennedy, Robert H., 115 E. 61st St. . . . . *Surgery*
Kennedy, William T., 930 Park Ave. . . . . *Gynecology, Obstetrics*
Keyes, Edward L., 79 E. 79th St. . . . . *Retired*
Keyes, Harold B., 105 E. 55th St. . . . . *Surgery*
Kidder, James H., 155 E. 62nd St. . . . . *Surgery*
Kilgus, John H., 140 E. 54th St. . . . . *Gynecology, Obstetrics*
Kilroe, John C., 45 E. 62nd St. . . . . *Gynecology, Obstetrics*
Kimball, Francis N., 901 Lexington Ave. . . . . *Urology*
King, Joseph E. J., 140 E. 54th St. . . . . *Surgery*
Kingsbury, Henry A., 654 Madison Ave. . . . . *Surgery*
Kirby, Daniel B., 780 Park Ave. . . . . *Ophthalmology*
Kirkbright, James C., 40 E. 61st St. . . . . *Otolaryngology*
Kirwin, Thomas J., 1 E. 63rd St. . . . . *Urology*
Kleegman, Sophia J., 59 E. 54th St. . . . . *Gynecology, Obstetrics*
Klein, Milton D., 1882 Grand Concourse . . . . . *Gynecology, Obstetrics*
Klein, Samuel H., 16 E. 65th St. . . . . *Surgery*
Klein, William, 1882 Grand Concourse . . . . . *Surgery*
Kleinberg, Samuel, 1 W. 85th St. . . . . *Orthopedic Surgery*
Kleinfeld, Louis, 100 E. 74th St. . . . . *Otorhinolaryngology*
Klempner, Emanuel, 111 E. 88th St. . . . . *Gynecology, Obstetrics*
Klepper, Julius I., 24 W. 85th St. . . . . *Ophth., Otorhinolaryngology*
Klingenstein, Percy, 111 E. 88th St. . . . . *Surgery*
Knapp, Arthur A., 112 E. 73rd St. . . . . *Ophthalmology*
Knighton, Willis S., 121 E. 61st St. . . . . *Ophthalmology*
Knipe, William H. Wellington, 40 E. 61st St. . . . . *Gynecology, Obstetrics*
Knopf, Saul, 30 E. 40th St. . . . . *Otorhinolaryngology, Bronchoscopy*
Knowlton, Isabel, 80 Irving Pl. . . . . *Gynecology, Obstetrics*
Koenig, George A., 449 W. 14th St. . . . . *Surgery*
Kolodny, Anatole, 56 E. 87th St. . . . . *Surgery*
Kopetzky, Samuel J., 71 E. 80th St. . . . . *Otolaryngology*

NEW YORK—Continued

NEW YORK—Continued

Kornblith, Borris A., 1801 Marmion Ave. . . . . *Surgery*
Kornzweig, Abraham L., 1200 5th Ave. . . . . *Ophthalmology*
Koslin, Irwin I., 1290 Grand Concourse . . . . . *Surgery*
Kosmak, George W., 23 E. 93rd St. . . . . *Gynecology, Obstetrics*
Kowles, Joseph J., 1700 Grand Concourse . . . . *Gynecology, Obstetrics*
Kraissl, Cornelius J., 180 Fort Washington Ave. . . . . *Surgery*
Krakow, Moses H., 1749 Grand Concourse . . . *Surgery (Anesthesiology)*
Krauskopf, Henry, 145 Central Park West . . . . . *Gynecology*
Krida, Arthur, 791 Park Ave. . . . . *Orthopedic Surgery*
Kross, Isidor, 1111 Madison Ave. . . . . *Surgery*
Kulka, Ernest W., 118 E. 70th St. . . . . *Gynecology, Obstetrics*
Kurzrok, Lawrence, 983 Park Ave. . . . . *Gynecology, Obstetrics*
Kushner, J. Irving, 1840 Grand Concourse . . . . *Gynecology, Obstetrics*
Kutisker, Meyer J., 222 E. 35th St. . . . . *Surgery*
Labate, John S., 1488 Metropolitan Ave. . . . . *Gynecology, Obstetrics*
Ladin, Louis J., 1289 Madison Ave. . . . . *Gynecology*
Lambert, Adrian, 768 Park Ave. . . . . *Surgery*
Lambert, Adrian V. S., 242 E. 72nd St. . . . . *Retired*
Lampe, Ernest W., 126 E. 54th St. . . . . *Surgery*
Langman, Louis, 787 Park Ave. . . . . *Gynecology, Obstetrics*
Lantzounis, Leonidas A., 133 E. 58th St. . . . . *Orthopedic Surgery*
Lapidus, Paul W., 1133 Park Ave. . . . . *Surgery*
Lardaro, Herman H., 145 E. 54th St. . . . . *Gynecology, Obstetrics*
Lasher, Willis W., 630 5th Ave. . . . . *Surgery*
Last, Murray A., 1095 Park Ave. . . . . *Ophthalmology*
Lattimer, John K., 180 Fort Washington Ave. . . . . *Urology*
Laval, Joseph, 136 E. 64th St. . . . . *Ophthalmology*
Lavell, Thomas E., 1 E. 63rd St. . . . . *Gynecology, Obstetrics*
Lawler, John A., Jr., 115 E. 61st St. . . . . *Surgery*
Lederman, Moses D., 106 E. 84th St. . . . . *Otorhinolaryngology*
Lee, George Bolling, 2 W. 59th St. . . . . *Gynecology*
Lee, J. Gordon, Bellevue Hospital . . . . . *Surgery*
Leiter, H. Evans, 45 E. 85th St. . . . . *Surgery*
Leo, Samuel, 900 Grand Concourse . . . . . *Surgery*
Lerner, Lee W., 2805 Grand Concourse . . . . . *Surgery*
Lester, Charles W., 70 E. 80th St. . . . . *Surgery*
Lewis, Kenneth M., 1160 Park Ave. . . . . *Surgery*
Lewisohn, Richard, 1155 Park Ave. . . . . *Surgery*
Liebolt, Frederick L., 525 E. 68th St. . . . . *Orthopedic Surgery*
Liggett, Harold, 133 E. 58th St. . . . . *Otolaryngology*
Lightstone, Abraham, 25 Central Park West . . . . . *Surgery*
Limbach, Earl Frederick, 30 W. 59th St. . . . . *Otolaryngology*
Lindeman, Howard E., 135 Central Park West . . . *Gynecology, Obstetrics*
Lippmann, Robert K., 910 Park Ave . . . . . *Orthopedic Surgery*
Lipsey, Merrill D., 20 Park Ave. . . . . *Surgery*
Livingston, Herman H., 19 W. Mosholu Pkwy. . . . . *Surgery*
Lobban, Robert B., 2 E. 74th St. . . . . *Surgery*
Lobsenz, Moses, 350 Central Park West . . . . . *Gynecology, Obstetrics*
Localio, S. Arthur, 123 E. 61st St. . . . . *Surgery*
Loewe, Walter R., 1114 Madison Ave. . . . . *Ophthalmology*
Loizeaux, Leon S., 4 E. 88th St. . . . . *Gynecology, Obstetrics*
Lord, Jere W., Jr., 130 E. 79th St. . . . . *Surgery*

NEW YORK—Continued

NEW YORK—Continued

Loré, John M., 325 West End Ave. . . . . *Otorhinolaryngology*
Loucks, Harold H., China Medical Board, Hotel Shelton . . . . *Surgery*
Lowrie, Robert J., 140 E. 54th St. . . . . *Gynecology, Obstetrics*
Lowsley, Oswald S., 111 E. 71st St. . . . . *Urology*
Lubart, Joseph, 310 W. 86th St. . . . . *Otolaryngology*
Lubash, Samuel, 2 E. 10th St. . . . . *Urology*
Ludlum, Walter D., Jr., 115 E. 64th St. . . . . *Surgery*
Lutton, George W., 11 E. 68th St. . . . . *Surgery*
Lyall, David, 123 E. 61st St. . . . . *Surgery*
Lynch, Jerome M., 205 E. 61st St. . . . . *Proctology*
Lyons, Albert S., 50 E. 77th St. . . . . *Surgery*
MacComb, William S., 962 Park Ave. . . . . *Surgery*
MacDonald, Philip G., 115 E. 61st St. . . . . *Otorhinolaryngology*
MacFee, William F., 1107 5th Ave. . . . . *Surgery*
MacGuire, Constantine J., 120 E. 60th St. . . . . *Surgery*
MacGuire, Daniel P., 28 E. 72nd St. . . . . *Surgery*
Macnamara, William P., 115 E. 61st St. . . . . *Surgery*
Macnie, John P., 635 W. 165th St. . . . . *Ophthalmology*
Macpherson, Duncan, 920 5th Ave. . . . . *Otolaryngology*
Mage, Sigmund, 63 E. 79th St. . . . . *Surgery*
Maier, Herbert C., 140 E. 54th St. . . . . *Thoracic Surgery*
Maier, Roland L., 121 E. 60th St. . . . . *Surgery*
Malabre, Alfred L., 452 Fort Washington Ave. . . . . *Surgery*
Marchetti, Andrew A., 525 E. 68th St. . . . . *Gynecology, Obstetrics*
Marr, James P., 40 E. 61st St. . . . . *Gynecology, Obstetrics*
Marraffino, Bernard, 135 E. 47th St. . . . . *Surgery*
Marshall, Victor F., 525 E. 68th St. . . . . *Urology*
Martin, Ashby G., 895 Lexington Ave. . . . . *Otorhinolaryngology*
Martin, Hayes E., 737 Park Ave. . . . . *Surgery*
Martin, Walton, 230 E. 49th St. . . . . *Surgery*
Marton, Louis, 211 Central Park West. . . . . *Surgery*
Matsner, Eric M., 71 E. 77th St. . . . . *Gynecology, Obstetrics*
Matusow, Abraham P., 1100 Grand Concourse . . . . . *Otolaryngology*
Maybaum, Jacob L., 1070 Park Ave. . . . . *Otology*
Mayer, D. McCullagh, 75 Central Park West. . . . . *Plastic Surgery*
Maynard, Aubre de L., 312 Manhattan Ave. . . . . *Surgery*
McAuliffe, George B., 26 W. 87th St. . . . . *Ophth., Otorhinolaryngology*
McAuliffe, Gervais W., 630 Park Ave. . . . . *Otolaryngology*
McCabe, Edward J., 2 E. 55th St. . . . . *Surgery*
McCarthy, Joseph F., 2 E. 54th St. . . . . *Urology*
McCarty, W. Ross, 477 1st Ave. . . . . *Surgery*
McCauley, John C., Jr., 49 E. 78th St. . . . . *Orthopedic Surgery*
McCready, Robert L., 30 Sutton Pl. . . . . *Gynecology, Obstetrics*
McCreery, John A., 115 E. 61st St. . . . . *Surgery*
McCuaig, Victor C., 40 E. 61st St. . . . . *Otorhinolaryngology*
McCullagh, Samuel, 116 E. 63rd St. . . . . *Retired*
McDaniel, Floyd C., 568 Park Ave. . . . . *Otolaryngology*
McDannald, Clyde E., 100 W. 59th St. . . . . *Ophthalmology*
McGowan, Frank J., 50 E. 77th St. . . . . *Surgery*
McGrath, James B., 2615 Grand Concourse . . . . . *Otolaryngology*
McGrath, John F., 30 E. 40th St. . . . . *Gynecology, Obstetrics*
McGrath, John J., 109 W. 74th St. . . . . *Surgery*

NEW YORK—Continued

NEW YORK—Continued

McHenry, Junius H., 630 5th Ave. . . . . *Surgery*
McLean, William, 394 West End Ave. . . . . *Ophthalmology*
McLaughlin, Harrison L., 180 Fort Washington Ave. . . *Orthopedic Surgery*
McLellan, Allister M., 121 E. 60th St. . . . . *Urology*
McMahon, John J., 148 W. 88th St. . . . . *Obstetrics*
McNally, John J., 121 E. 60th St. . . . . *Otolaryngology*
McNeer, Gordon, 243 E. 71st St. . . . . *Surgery*
McQuillan, Arthur S., 121 E. 60th St. . . . . *Surgery*
McTague, Lawrence J., 2418 University Ave. . . . . *Surgery*
Meding, Charles B., 875 Park Ave. . . . . *Ophth., Otolaryngology*
Meek, Raymond Emory, 729 Park Ave. . . . . *Ophthalmology*
Meleney, Frank L., 180 Fort Washington Ave. . . . . *Surgery*
Mencher, William H., 1010 5th Ave. . . . . *Urology*
Mendelson, Curtis L., 205 E. 69th St. . . . . *Gynecology, Obstetrics*
Mettenleiter, Michael W., 885 Park Ave. . . . . *Surgery*
Metz, Herman A., 133 W. 72nd St. . . . . *Surgery*
Meyer, Herbert Willy, 170 E. 78th St. . . . . *Surgery*
Milch, Henry, 225 W. 86th St . . . . . *Orthopedic Surgery*
Milici, Attilio, 55 W. 11th St. . . . . *Surgery*
Miller, David, 1148 5th Ave. . . . . *Surgery*
Miller, Isidore, 2021 Grand Concourse . . . . . *Otolaryngology*
Miller, Joseph W., 242 E. 19th St. . . . . *Retired*
Miller, Julius A., 1075 Park Ave. . . . . *Gynecology, Obstetrics*
Miller, Theodore R., 139 E. 36th St. . . . . *Surgery*
Milliken, Seth M., 951 Madison Ave. . . . . *Surgery*
Minsky, Henry, 2 E. 95th St. . . . . *Ophthalmology*
Mintz, Maurice E., 200 W. 86th St. . . . . *Gynecology, Obstetrics*
Moench, Gerard L., 27 W. 55th St. . . . . *Gynecology, Obstetrics*
Moolten, Ralph R., 115 E. 61st St. . . . . *Surgery*
Moore, James A., 525 E. 68th St. . . . . *Otolaryngology*
Moore, Samuel W., 525 E. 68th St. . . . . *Surgery*
Moorhead, John J., 115 E. 64th St. . . . . *Surgery*
Morhard, Francis L., 2927 Valentine Ave. . . . . *Surgery*
Morrow, Albert S., 140 E. 54th St. . . . . *Surgery*
Morton, Paul C., 135 E. 65th St. . . . . *Surgery*
Moshinsky, Alexander L., 237 E. 20th St. . . . . *Otolaryngology*
Mufson, Samuel, 1185 Park Ave. . . . . *Surgery*
Mulcahy, Thomas M., 142 W. 64th St. . . . . *Urology*
Mulholland, John H., 477 1st Ave. . . . . *Surgery*
Mulligan, Edward A., 615 W. 179th St. . . . . *Surgery*
Mulvihill, Daniel A., 15 E. 77th St. . . . . *Surgery*
Munson, Edwin S., 133 E. 58th St. . . . . *Ophthalmology*
Murphy, Arthur J., 54 E. 62nd St. . . . . *Urology*
Murphy, Wallace B., 115 E. 61st St. . . . . *Surgery*
Murray, Peter M., 2588 7th Ave. . . . . *Gynecology*
Nach, Robert L., 12 E. 88th St. . . . . *Surgery*
Nagamatsu, George R., 152 E. 94th St. . . . . *Urology*
Nathanson, Joseph N., 20 E. 67th St. . . . . *Gynecology, Obstetrics*
Nealon, James R., 40 E. 61st St. . . . . *Gynecology, Obstetrics*
Neef, Frederick E., 133 W. 72nd St. . . . . *Abdominal Surgery*
Neer, Edmonde D., 115 E. 61st St. . . . . *Otolaryngology*
Neivert, Harry, 555 Park Ave. . . . . *Otolaryngology*

NEW YORK—Continued

NEW YORK—Continued

Nelson, M. Russell, 111 E. 61st St. . . . . *Gynecology, Obstetrics*
Nemoitin, Bernard O., 104 E. 40th St. . . . . *Surgery*
Nemser, Maximilian, 57 E. 88th St. . . . . *Urology*
Neuhof, Harold, 4 E. 95th St. . . . . *Surgery*
Neustaedter, Theodore, 27 E. 93rd St. . . . . *Gynecology, Obstetrics*
Newman, David A., 1882 Grand Concourse . . . . . *Ophthalmology*
Nickel, William F., Jr., 121 E. 60th St. . . . . *Surgery*
Nicoll, Alexander, 50 E. 72nd St. . . . . *Surgery*
Nigro, Anthony, 115 E. 86th St. . . . . *Otorhinolaryngology*
Norrington, Eric G., 400 Madison Ave. . . . . *Gynecology, Obstetrics*
O'Connell, C. Paul, 180 Fort Washington Ave. . . . . *Gynecology, Obstetrics*
O'Connell, Richard J., Jr., 179 E. 79th St. . . . . *Surgery*
O'Donnell, Leo, 70 E. 80th St. . . . . *Gynecology, Obstetrics*
Ogilvy, Charles, 104 E. 40th St. . . . . *Orthopedic Surgery*
O'Kane, Thomas J., 1535 Silver St. . . . . *Orthopedic Surgery*
Oppenheimer, Gordon D., 17 E. 96th St. . . . . *Urology*
O'Regan, John Alfred, 935 Park Ave. . . . . *Gynecology, Obstetrics*
Orens, Leonard, 1018 E. 163rd St. . . . . *Surgery*
Orkin, Lazarus A., 150 E. 73rd St. . . . . *Urology*
Orlando, Vincent J., 1103 Park Ave. . . . . *Ophth., Otorhinolaryngology*
Osgood, Alfred T., 225 E. 73rd St. . . . . *Retired*
O'Shea, Maurice C., 103 E. 84th St. . . . . *Surgery*
Oughterson, Ashley W., 47 Beaver St. . . . . *Surgery*
Pack, George T., 139 E. 36th St. . . . . *Surgery*
Page, John R., 127 E. 62nd St. . . . . *Otology*
Palais, Isidor, 1749 Grand Concourse . . . . . *Surgery*
Palermo, Louis M., 1100 Park Ave. . . . . *Surgery*
Palmer, Arthur, 667 Madison Ave. . . . . *Otolaryngology*
Parks, Thomas J., 47 E. 63rd St. . . . . *Gynecology, Obstetrics*
Parsons, Wm. Barclay, 180 Fort Washington Ave. . . . . *Surgery*
Pasachoff, Samuel S., 910 Grand Concourse . . . . . *Surgery*
Pascal, Henry S., 140 E. 54th St. . . . . *Surgery*
Paton, R. Townley, 927 Park Ave. . . . . *Ophthalmology*
Patterson, Howard A., 168 E. 74th St. . . . . *Surgery*
Patterson, Russell H., 135 E. 65th St. . . . . *Surgery*
Payne, Brittain Ford, 17 E. 72nd St. . . . . *Ophthalmology*
Peacock, Kenneth C., 400 Madison Ave. . . . . *Surgery*
Pedersen, Victor C., 45 W. 9th St. . . . . *Urology*
Peightal, Thomas C., 106 E. 79th St. . . . . *Gynecology*
Pennoyer, Grant P., 1160 Park Ave. . . . . *Surgery*
Person, E. Cooper, Jr., 525 E. 68th St. . . . . *Surgery*
Peterson, Edward W., 525 Park Ave. . . . . *Surgery*
Petroff, Boris P., 115 E. 61st St. . . . . *Urology*
Pfeiffer, Raymond L., 635 W. 165th St. . . . . *Ophthalmology*
Pickhardt, Otto C., 66 E. 79th St. . . . . *Surgery*
Pierce, Lee R., 115 E. 61st St. . . . . *Otorhinolaryngology*
Pierson, Richard N., 983 Park Ave. . . . . *Gynecology, Obstetrics*
Pinkham, Edward W., 7 W. 43rd St. . . . . *Gynecology*
Pisani, Anthony J., 791 Park Ave. . . . . *Orthopedic Surgery*
Pisani, Bernard J., 101 E. 80th St. . . . . *Gynecology, Obstetrics*
Plank, Howard A., 140 E. 54th St. . . . . *Surgery*
Pool, Eugene H., 121 E. 60th St. . . . . *Surgery*

NEW YORK—Continued

New York—Continued

Posner, Abraham Charles, 51 E. 90th St. . . . . *Gynecology, Obstetrics*
Potter, Philip C., 535 Park Ave. . . . . *Surgery*
Pratt, Gerald H., 30 E. 60th St. . . . . *Surgery*
Preston, Robert L., 140 E. 54th St. . . . . *Orthopedic Surgery*
Prewitt, Proviso V., 122 E. 82nd St. . . . . *Surgery*
Putnam, Charles R. L., 118 E. 38th St. . . . . *Surgery*
Quick, Douglas, 350 Park Ave. . . . . *Surgery*
Raffaele, Frank J., 133 E. 58th St. . . . . *Otolaryngology*
Ransohoff, Nicholas S., 1100 Park Ave. . . . . *Orthopedic Surgery*
Rashbaum, Maurice, 2 W. 74th St. . . . . *Gynecology, Obstetrics*
Rathbone, John H., 121 E. 60th St. . . . . *Urology*
Rearden, John B., 910 Park Ave. . . . . *Gynecology, Obstetrics*
Reese, Algernon B., 73 E. 71st St. . . . . *Ophthalmology*
Reich, Arthur M., 141 W. 77th St. . . . . *Gynecology, Obstetrics*
Rice, Frederick W., 59 E. 54th St. . . . . *Obstetrics*
Riekert, Herbert Joseph, 140 E. 54th St. . . . . *Surgery*
Risch, Otto C., 104 E. 40th St. . . . . *Otolaryngology*
Ritter, Henry H., 755 Park Ave. . . . . *Surgery*
Ritter, J. Sydney, 755 Park Ave. . . . . *Urology*
Ritter, Saul A., 1009 Park Ave. . . . . *Surgery*
Rizzo, Peter-Cyrus L., 133 E. 58th St. . . . . *Orthopedic Surgery*
Roberts, Kingsley, 1790 Broadway . . . . . *Surgery*
Robinson, John N., 755 Park Ave. . . . . *Urology*
Rock, Samuel W., 110 Riverside Dr. . . . . *Surgery*
Rodgers, Mortimer W., 50 E. 71st St. . . . . *Gynecology, Obstetrics*
Roen, Philip R., 77 Park Ave. . . . . *Urology*
Rogers, Charles S., 2021 Grand Concourse . . . . . *Surgery*
Rohde, Max S., 30 E. 76th St. . . . . *Urology*
Rongetti, Joseph R., 25 5th Ave. . . . . *Otolaryngology*
Rongy, Abraham J., 2 W. 71st St. . . . . *Gynecology, Obstetrics*
Rosati, Louis M., 107 E. 63rd St. . . . . *Surgery*
Rosenbloom, Monroe A., 713 E. Genesee St. . . . . *Gynecology, Obstetrics*
Rosenfeld, Samuel S., 1882 Grand Concourse . . . . *Gynecology, Obstetrics*
Rosensohn, Meyer, 121 E. 60th St. . . . . *Obstetrics*
Ross, John, 6 E. 70th St. . . . . *Otorhinolaryngology*
Roth, Henry, 409 E. 140th St. . . . . *Surgery*
Roth, Joseph J., 1749 Grand Concourse . . . . . *Urology*
Rubin, Isidor C., 911 Park Ave. . . . . *Gynecology*
Ruggiero, Wilfred F., 222 E. 35th St. . . . . *Surgery*
Rundquist, Emil A., 501 Madison Ave. . . . . *Surgery*
Sackett, Nelson B., 120 E. 75th St. . . . . *Gynecology, Obstetrics*
Sackin, David, 50 Central Park South . . . . . *Otolaryngology*
Safford, Henry B., 640 Park Ave. . . . . *Gynecology, Obstetrics*
St. John, Fordyce B., 180 Fort Washington Ave. . . . . *Surgery*
Salisbury, Edw. I., Pier 3, North River . . . . . *Surgery*
Sallick, Myron A., 1125 Park Ave. . . . . *Surgery*
Saltzman, Samuel L., 334 W. 86th St. . . . . *Ophthalmology*
Salvin, Arthur A., 1 W. 81st St. . . . . *Surgery*
Salzman, Carl C., 1225 Park Ave. . . . . *Gynecology, Obstetrics*
Samuels, Bernard, 57 W. 57th St. . . . . *Ophthalmology*
Sanman, Louis F., 35 W. 9th St. . . . . *Surgery*
Santulli, Thomas V., 125 E. 82nd St. . . . . *Surgery*

NEW YORK—Continued

NEW YORK—Continued

Sarot, Irving A., 1040 Park Ave. . . . . *Thoracic Surgery*
Sashin, David, 9 W. 67th St. . . . . *Orthopedic Surgery*
Sauer, John J., 30 E. 40th St. . . . . *Ophthalmology*
Saunders, Truman L., 103 E. 65th St. . . . . *Otorhinolaryngology*
Savini, Carlo, 43 W. 11th St. . . . . *Surgery*
Saypol, George M., 103 E. 86th St. . . . . *Surgery*
Scadron, Samuel J., 993 Park Ave. . . . . *Gynecology, Obstetrics*
Scal, J. Coleman, 10 E. 96th St. . . . . *Otolaryngology*
Scarff, John E., 700 W. 168th St. . . . . *Neurological Surgery*
Scharnagel, Isabel M., 139 E. 36th St. . . . . *Surgery*
Schattner, Alfred, 115 E. 61st St. . . . . *Otolaryngology*
Schechter, S. P., 1749 Grand Concourse . . . . . *Otolaryngology*
Scheer, Henry M., 522 West End Ave . . . . . *Otolaryngology*
Schlivek, Kaufman, 1016 5th Ave. . . . . *Ophthalmology*
Schmidt, Otto V. M., 568 Park Ave. . . . . *Otolaryngology*
Schmitt, Alexander H., 1 W. 70th St. . . . . *Gynecology, Obstetrics*
Schneider, Harry, 200 E. 16th St. . . . . *Gynecology, Obstetrics*
Schoenberg, Herman B., 121 E. 60th St. . . . . *Surgery*
Schreiber, Milton J., 320 Central Park West . . . . *Gynecology, Obstetrics*
Schugt, Henry P., 122 E. 76th St. . . . . *Otorhinolaryngology*
Schwartz, Albert M., 55 E. 86th St. . . . . *Surgery*
Schwartz, Leo, 136 E. 57th St. . . . . *Otorhinolaryngology, Bronchoscopy*
Scudder, John, 180 Fort Washington Ave. . . . . *Surgery*
Seelig, Charles A., 104 E. 40th St. . . . . *Otolaryngology*
Segal, Benjamin, 126 E. 64th St. . . . . *Gynecology, Obstetrics*
Seley, Gabriel P., 4 E. 95th St. . . . . *Surgery*
Self, Edward B., 180 Fort Washington Ave. . . . . *Surgery*
Selinger, Jerome, 121 E. 60th St. . . . . *Surgery*
Seward, Jackson A., 115 E. 61st St. . . . . *Otorhinolaryngology*
Sharpe, William, 129 Broad St. . . . . *Neurological Surgery*
Sheehan, J. Eastman, 211 E. 62nd St. . . . . *Plastic Surgery*
Sheinman, Louis, 1749 Grand Concourse . . . . . *Surgery*
Sheridan, Wallace M., 535 Park Ave. . . . . *Surgery*
Sherwin, Benjamin, 25 Central Park West . . . . . *Surgery*
Shlenker, Milton A., 33 E. 48th St. . . . . *Gynecology, Obstetrics*
Shnayerson, Ned, 40 E. 61st St. . . . . *Surgery*
Shore, Benjamin R., 21 E. 66th St. . . . . *Surgery*
Shukuris, Avraam, 255 W. 23rd St. . . . . *Gynecology*
Siegel, Sigmund A., 39 E. 65th St. . . . . *Surgery*
Simon, Herbert J., 20 E. 76th St. . . . . *Gynecology, Obstetrics*
Siris, Irwin E., 785 Park Ave. . . . . *Surgery*
Slattery, Louis R., 123 E. 61st St. . . . . *Surgery*
Slaughter, George W., 745 5th Ave. . . . . *Urology*
Smiley, Irving, 900 Grand Concourse . . . . . *Gynecology, Obstetrics*
Smith, Alan D., 1 E. 63rd St. . . . . *Orthopedic Surgery*
Smith, Beverly C., 63 E. 84th St. . . . . *Surgery*
Smith, Clarence H., 140 E. 54th St. . . . . *Otolaryngology*
Smith, David H., 1001 Park Ave. . . . . *Surgery*
Smith, Erwin Fletcher, 580 Park Ave. . . . . *Gynecology, Obstetrics*
Smith, Frank R., 55 E. 73rd St. . . . . *Gynecology, Obstetrics*
Smith, Frederick M., 180 Fort Washington Ave. . . . . *Surgery*
Smith, Jacob, 12 E. 76th St. . . . . *Thoracic Surgery*

NEW YORK—Continued

NEW YORK—Continued

Smith, James Morrisset, 123 E. 53rd St. . . . . *Otorhinolaryngology*
Smith, James W., 1016 5th Ave. . . . . *Ophthalmology*
Smith, John, Jr., 327 E. 17th St. . . . . *Surgery*
Smith, Morris K., 33 E. 68th St. . . . . *Surgery*
Snyder, Charles T., 17 W. 54th St. . . . . *Gynecology, Obstetrics*
Snyder, Eugene R., 121 E. 60th St. . . . . *Otolaryngology*
Sonnenschein, Harry D., 19 E. 90th St. . . . . *Orthopedic Surgery*
Spaulding, Harry V., 115 E. 61st St. . . . . *Surgery*
Speiser, Mortimer D., 115 E. 53rd St. . . . . *Gynecology, Obstetrics*
Spiegel, Samuel, 17 E. 89th St. . . . . *Surgery*
Spielberg, William, 235 E. 22nd St. . . . . *Otorhinolaryngology*
Spivack, Abraham H., 127 E. 70th St. . . . . *Surgery*
Squier, J. Bentley, 8 East 68th St. . . . . *Urology*
Standard, Samuel, 22 E. 36th St. . . . . *Surgery*
Stander, Henricus J., 525 E. 68th St. . . . . *Gynecology, Obstetrics*
Stanley-Brown, Margaret, 2 E. 54th St. . . . . *Surgery*
Stark, Jesse B., 46 Park Ave. . . . . *Ophthalmology*
Stein, Arthur, 955 Park Ave. . . . . *Gynecology, Obstetrics*
Stein, Harry C., 876 Park Ave. . . . . *Orthopedic Surgery*
Stein, Herbert E., 35 E. 84th St. . . . . *Surgery*
Stein, Simon, 220 Madison Ave. . . . . *Otorhinolaryngology*
Steinbach, Louis, 1882 Grand Concourse . . . . . *Ophthalmology*
Steinweg, Paul, 1133 Park Ave. . . . . *Gynecology, Obstetrics*
Stenbuck, Joseph B., 49 E. 96th St. . . . . *Surgery*
Stephens, Richmond, 121 E. 60th St. . . . . *Orthopedic Surgery*
Stepita, C. Travers, 140 E. 54th St. . . . . *Urology*
Stetten, DeWitt, 850 Park Ave. . . . . *Surgery*
Stevens, Alexander R., 65 E. 66th St. . . . . *Urology*
Stevens, Marvin A., 71 Park Ave. . . . . *Orthopedic Surgery*
Stillman, Alfred, 35 E. 39th St. . . . . *Retired*
Stimson, Barbara B., 180 Fort Washington Ave. . . . *Orthopedic Surgery*
Stinchfield, Frank E., 180 Fort Washington Ave. . . . *Orthopedic Surgery*
Stone, Dudleigh C., 121 E. 60th St. . . . . *Gynecology, Obstetrics*
Stone, Eugene T. R., 150 W. 55th St. . . . . *Gynecology*
Stone, Melvin L., 239 Central Park West . . . . . *Gynecology, Obstetrics*
Stookey, Byron, 700 W. 168th St. . . . . *Neurological Surgery*
Stothers, Hilton H., 140 E. 54th St. . . . . *Otolaryngology, Bronchoscopy*
Straatsma, Clarence R., 66 E. 79th St. . . . . *Plastic Surgery*
Street, Alvin M., 745 5th Ave. . . . . *Otolaryngology*
Stuart, George R., 365 West End Ave. . . . . *Surgery*
Studdiford, William E., 768 Park Ave. . . . . *Gynecology, Obstetrics*
Stump, John P., 140 E. 54th St. . . . . *Orthopedic Surgery*
Sullivan, Arthur B., 274 E. Kingsbridge Rd. . . . . *Surgery*
Sullivan, Raymond P., 14 E. 75th St. . . . . *Surgery*
Sullivan, Timothy F. X., 33 E. 68th St. . . . . *Surgery*
Sutro, Charles J., 755 Park Ave. . . . . *Orthopedic Surgery*
Sutton, John E., 136 E. 64th St. . . . . *Surgery*
Swick, Moses, 1212 5th Ave. . . . . *Urology*
Swift, Samuel, 1 W. 54th St. . . . . *Retired*
Tamis, Abraham B., 1882 Grand Concourse . . . . *Gynecology, Obstetrics*
Tannenbaum, Louis, 343 St. Anns Ave. . . . . *Surgery*
Tarlov, I. M., 1150 5th Ave. . . . . *Neurological Surgery*

NEW YORK—Continued

NEW YORK—Continued

Taylor, Howard C., 842 Park Ave.	*Gynecology*
Taylor, Howard C., Jr., 842 Park Ave.	*Gynecology, Obstetrics*
Taylor, John A., 2 E. 54th St.	*Urology*
Terry, Ira Brewster, Jr., 129 E. 92nd St.	*Surgery*
Tesi, Joseph N., 28 E. 10th St.	*Gynecology, Obstetrics*
Tetelman, Michael M., 17 Park Ave.	*Surgery*
Thompson, Frederick R., 16 E. 90th St.	*Orthopedic Surgery*
Thompson, James E., 30 E. 72nd St.	*Surgery*
Thompson, Samuel Alcott, 850 Park Ave.	*Surgery*
Thompson, T. Campbell, 321 E. 42nd St.	*Orthopedic Surgery*
Timoney, Francis X., 121 E. 60th St.	*Surgery*
Tobin, Thomas J., 14 E. 75th St.	*Gynecology*
Toly, Benjamin, 7 W. 96th St.	*Gynecology*
Touroff, Arthur S. W., 63 E. 79th St.	*Surgery*
Town, Arno E., 140 E. 54th St.	*Ophthalmology*
Treves, Norman, 48 E. 75th St.	*Surgery*
Turtz, Charles A., 65 Central Park West	*Ophthalmology*
Tusak, Ervin A., 115 E. 90th St.	*Ophth., Otolaryngology*
Twinem, Francis P., 901 Lexington Ave.	*Urology*
Upham, Roy, 45 E. 74th St.	*Surgery*
Urban, Jerome A., 75 E. 71st St.	*Surgery*
Van Etten, Royal C., 121 E. 62nd St.	*Gynecology, Obstetrics*
Vaughan, Harold S., 375 Park Ave.	*Oral and Plastic Surgery*
Vejvoda, Charles, 215 E. 72nd St.	*Surgery*
Vesell, Morton, 1124 Park Ave.	*Gynecology, Obstetrics*
Voislawsky, Van Rensselaer, 70 E. 77th St.	*Otolaryngology*
von Lackum, William H., 654 Madison Ave.	*Orthopedic Surgery*
Voorhees, Darrell G., 135 E. 65th St.	*Otolaryngology*
Wade, Preston A., 898 Madison Ave.	*Surgery*
Wagner, Lewis Clark, 105 E. 38th St.	*Surgery*
Wahn, Henry A., 1224 Theriot Ave.	*Surgery*
Wahrsinger, Philip B., 1229 Clay Ave.	*Obstetrics*
Walsh, Robert E., 12 E. 86th St.	*Surgery*
Ward, George Gray, 101 E. 80th St.	*Gynecology, Obstetrics*
Ward, Ralph F., 45 E. 62nd St.	*Surgery*
Warden, Cyrus E., 140 E. 54th St.	*Surgery*
Ware, Martin W., 120 W. 70th St.	*Surgery*
Warshaw, David, 876 Park Ave.	*Surgery*
Watson, Benjamin P., 180 Fort Washington Ave.	*Gynecology, Obstetrics*
Watson, William L., 1088 Park Ave.	*Surgery*
Waugh, James R., 2 E. 54th St.	*Urology*
Wearn, F. Stafford, 182 E. 79th St.	*Surgery*
Webster, David H., 140 E. 54th St.	*Ophthalmology*
Webster, Jerome P., 180 Fort Washington Ave.	*Plastic Surgery*
Weeden, Willis M., 130 E. 56th St.	*Surgery*
Weeks, Carnes, 244 E. 68th St.	*Surgery*
Weeks, David M., 53 E. 70th St.	*Surgery*
Weinstein, Vernon A., 983 Park Ave.	*Surgery*
Weissberg, Julius L., 1016 5th Ave.	*Surgery*
Wells, Joseph J., 2021 Grand Concourse	*Surgery*
Wenger, H. Leslie, 44 Gramercy Park North	*Orthopedic Surgery*
Werner, Max A., 450 7th Ave.	*Surgery*

NEW YORK—Continued

NEW YORK—Continued

Wershub, Leonard Paul, 667 Madison Ave. . . . . *Urology*
Wertheim, Hippolyte M., 1088 Park Ave. . . . . *Surgery*
Whipple, Allen O., 444 E. 68th St. . . . . *Retired*
Whisenant, John R., 745 5th Ave. . . . . *Urology*
Whitaker, James C., 1945 7th Ave. . . . . *Surgery*
White, Francis W., 471 Park Ave. . . . . *Otolaryngology*
White, Wm. Crawford, 107 E. 85th St. . . . . *Surgery*
Whitman, Armitage, 71 Park Ave. . . . . *Orthopedic Surgery*
Wiener, Solomon, 4 E. 95th St. . . . . *Gynecology, Obstetrics*
Wilens, Ira, 1100 Park Ave. . . . . *Gynecology, Obstetrics*
Wilensky, Abraham O., 12 E. 87th St. . . . . *Surgery*
Wilhelm, Seymour F., 40 E. 83rd St. . . . . *Urology*
Williams, Percy H., 812 Park Ave. . . . . *Gynecology, Obstetrics*
Williamson, Hervey C., 175 E. 79th St. . . . . *Gynecology, Obstetrics*
Wilson, Milton J., 1000 Park Ave. . . . . *Orthopedic Surgery*
Wilson, Philip D., 321 E. 42nd St. . . . . *Orthopedic Surgery*
Wimpfheimer, Seymour, 1100 Park Ave. . . . . *Gynecology, Obstetrics*
Wincor, Henry G., 1882 Grand Concourse. . . . . *Ophthalmology*
Winfield, James M., New York Medical College . . . . . *Surgery*
Wingebach, Wilfrid D., 1045 Park Ave. . . . . *Neurological Surgery*
Winter, Leo, 2 E. 69th St. . . . . *Oral Surgery*
Wirthlin, LeRoy A., 111 E. 61st. St. . . . . *Surgery*
Wishner, Joseph G., 277 West End Ave. . . . . *Orthopedic Surgery*
Woodman, DeGraaf, 156 E. 37th St. . . . . *Otorhinolaryngology*
Woolsey, George, 117 E. 36th St. . . . . *Retired*
Wright, Louis T., 218 W. 139th St. . . . . *Surgery*
Wylie, Robert H., 535 Park Ave. . . . . *Surgery*
Yeomans, Frank C., 660 Madison Ave. . . . . *Proctology*
Young, Ralph H., 242 W. 130th St. . . . . *Surgery*
Zadek, Isadore, 1095 Park Ave. . . . . *Orthopedic Surgery*
Zetena, Dominick F., 1158 5th Ave. . . . . *Surgery*
Zingaro, Angelo A., 19 E. 88th St. . . . . *Surgery*
Ziporkes, Joseph, 160 W. 73rd St. . . . . *Ophthalmology*
Zoller, Philip A., 2 E. 74th St. . . . . *Surgery*
Zuckerman, Joshua, 875 Park Ave. . . . . *Ophthalmology*

NIAGARA FALLS

Burhyte, Egbert L., 253 2nd St. . . . . *Surgery*
D'Errico, Joseph A., Jr., 220 1st St. . . . . *Urology*
Eddy, George P., 220 1st St. . . . . *Surgery*
Gillick, William C., 927 Ferry Ave. . . . . *Gynecology, Obstetrics*
Goetzman, Arthur C., 220 1st St. . . . . *Ophthalmology*
Leone, Vincent D., 760 Main St. . . . . *Surgery*
Patchin, Daniel F., 220 1st St. . . . . *Surgery*
Price, Norman W., Hyde Park and Lewiston Rd. . . . . *Retired*
Rooker, Albert M., 220 1st St. . . . . *Otorhinolaryngology*
Ross, Donald P., 920 Walnut Ave. . . . . *Surgery*

NISKAYUNA

McMullen, Charles G., Hilltop . . . . . *Retired*

NORTHPORT

Turnure, Percy R. . . . . *Surgery*

NEW YORK—Continued

NORTH TONAWANDA
Bylebyl, Harry J., 1153 Oliver St. . . . . *Surgery*

NORWICH
Manley, George L., 42 S. Broad St. . . . . *Surgery*
Manley, Thomas F., 42 S. Broad St. . . . . *Surgery*
Wilson, H. Lynn, 25 Cortland St. . . . . *Surgery*

NYACK
Kline, E. Hall, 63 N. Broadway. . . . . *Surgery*
Monteith, Stephen R., 75 N. Broadway . . . . . *Surgery*
Theis, Franklyn B., 209 S. Broadway . . . . . *Ophth., Otorhinolaryngology*

OGDENSBURG
Free, John E., 317 Caroline St. . . . . *Surgery*
McKenna, William F., 303 Caroline St. . . . . *Urology*
Rodger, Rutherford D., 214 King St. . . . . *Surgery*

OLEAN
Goodlett, William C., 210 N. 2nd St. . . . . *Surgery*
Johnson, Norman P., 111 N. Clinton St. . . . . *Surgery*
Moore, Ellis C., 101 N. Union St. . . . . *Ophth., Otolaryngology*
Runals, Arthur L., 201 N. Union St. . . . . *Surgery*

ONEIDA
Beach, Howard, 112 Washington Ave. . . . . *Surgery*
Carpenter, Eugene H., 225 Broad St. . . . . *Retired*
Carpenter, Eugene W., 225 Broad St. . . . . *Surgery*
Hixson, Edward G., 112 Washington Ave. . . . . *Surgery*
Latcher, John W., 76 Chestnut St. . . . . *Gynecology*

ONEONTA
Carson, Alexander F., 76 Chestnut St. . . . . *Surgery*
Greenough, James, 11 Lawn Ave. . . . . *Surgery*
Skinner, Alexander M., Homer Folks Tuberculosis Hospital . *Thoracic Surgery*

OSSINING
Kipp, Harold W., 36 S. Highland Ave. . . . . *Surgery*
Sweet, Charles C., 13 Maple Pl. . . . . *Surgery*

OSWEGO
Marsden, George A., 41 E. Bridge St. . . . . *Surgery*

OYSTER BAY
Derby, Richard, 254 South St. . . . . *Surgery*
Jackson, Myron R., 254 South St. . . . . *Surgery*

OZONE PARK
McGowan, Andrew J., 114–11 Linden Blvd. . . . . *Urology*

PEEKSKILL
Blumenkranz, Nathaniel M. H., 1132 Main St. . . . . *Surgery*
Koop, Robert F., 1 Pugsley Park . . . . . *Surgery*

PENN YAN
Foster, E. Carlton, 165 Main St. . . . . *Surgery*
Hatch, Glenn C., 165 Main St. . . . . *Surgery*
Strait, Bernard S., 100 Main St. . . . . *Surgery*

PHILADELPHIA
Penhallow, Dunlap P., Antwerp Rd. . . . . *Surgery*

PLATTSBURG
Barton, Lyman G., Jr., 132 Court St. . . . . *Surgery*

NEW YORK—Continued

PLATTSBURG—Continued

deGrandpré, Arthur B., 163 Margaret St. . . . . *Surgery*
Johnson, William W., 71 Brinkerhoff St. . . . . *Surgery*
Ryan, Frank K., 14 Brinkerhoff St. . . . . *Surgery*
Silver, Cassius D., Physicians Hospital. . . . . *Surgery*
Wessell, Elmer, 56 Court St. . . . . *Surgery*

PLEASANTVILLE

Wilcox, Ernest H., 424 Bedford Rd. . . . . *Surgery*

PORT CHESTER

Diedrick, Arthur H., 219 Westchester Ave. . . . . *Surgery*
Hibbard, John V., 312 Westchester Ave. . . . . *Surgery*
Massucco, Frank J., 403 Westchester Ave. . . . . *Surgery*
Tremble, George O., 235 Westchester Ave. . . . . *Surgery*
Wilshusen, Herbert F., 241 King St. . . . . *Surgery*

PORT JEFFERSON

Child, Frank S., 201 E. Broadway . . . . . *Orthopedic Surgery*
McGilvery, Frank E. B. . . . . *Abdominal Surgery*
Sellenings, Albert E., Belle Terre . . . . . *Surgery*

PORT JERVIS

Kenny, George Edward, 112 Pike St. . . . . *Surgery*
McCullough, Robert William, 4 N. Broome St. . . . . *Surgery*
Noll, Joseph E., 4 N. Broome St. . . . . *Surgery*

POTSDAM

Watkins, Thomas M., 14 Elm St. . . . . *Surgery*

POUGHKEEPSIE

Andrews, Robert W., 54 Noxon St. . . . . *Surgery*
Bacile, Victor A., 73 Mansion St. . . . . *Gynecology, Obstetrics*
Dingman, John H., 40 S. Hamilton St. . . . . *Surgery*
Harrington, James T., 100 S. Hamilton St. . . . . *Surgery*
Hedgecock, Frederick M., 28 S. Clinton St. . . . . *Surgery*
Lipton, Benjamin, 13 N. Clover St. . . . . *Surgery*
Malven, Donald, 66 Hooker Ave. . . . . *Surgery*
Meyer, William H., 27 Hooker Ave. . . . . *Surgery*
Murphy, Leo, 70 Market St. . . . . *Surgery*
Poucher, John W., 2 Rosalind Rd. . . . . *Retired*
Rogers, John F., 96a S. Hamilton St. . . . . *Gynecology, Obstetrics*
Simon, Max M., 96 Hooker Ave. . . . . *Surgery*
Stoller, Emil A., 54 Noxon St. . . . . *Surgery*
Thomson, Archibald W., 295 Mill St. . . . . *Surgery*
Toomey, James J., 47 S. Hamilton St. . . . . *Urology*
Voorhees, Earle W., 8 Garfield Pl. . . . . *Ophth., Otolaryngology*

POUGHQUAG

Stork, Louis . . . . . *Surgery*

QUEENS VILLAGE

Pauley, Gerald E., 94–60 220th St. . . . . *Ophth., Otorhinolaryngology*

RAY BROOK

Gordon, Joseph, New York State Hospital . . . . . *Thoracic Surgery*

RICHMOND HILL

Courten, Frederick C., 94–27 118th St. . . . . *Orthopedic Surgery*
Fernlund, George B., 8620 115th St. . . . . *Ophth., Otolaryngology*
Hallinan, Joseph D., 9426 Lefferts Ave. . . . . *Surgery*

NEW YORK—Continued

RICHMOND HILL—Continued

Licht, Louis F., 85–45 118th St. . . . . *Surgery*
Morse, Louis J., 10315 114th St. . . . . *Surgery*
Moss, L. Howard, 86–01 114th St. . . . . *Surgery*
Patterson, Ezeral J., 108–17 86th Ave. . . . . *Surgery*
Sealand, Evans F., 86–28 105th St. . . . . *Surgery*

ROCHESTER

Angevine, Robert W., 880 Park Ave. . . . . *Surgery*
Baker, Harold H., 130 Main St., E. . . . . *Orthopedic Surgery*
Calihan, Walter A., 209 Alexander St. . . . . *Surgery*
Chapman, Milton, 277 Alexander St. . . . . *Surgery*
Clark, Lloyd H., 337 Monroe Ave. . . . . *Ophthalmology*
Clark, M. Melvin, 38 N. Goodman St. . . . . *Orthopedic Surgery*
Collier, G. Kirby, 311 Alexander St. . . . . *Surgery*
Crino, Michael J., 1540 Clifford Ave. . . . . *Surgery*
D'Amanda, Christopher, 8 N. Goodman St. . . . . *Surgery*
Daniels, Francis R., 333 West Ave. . . . . *Surgery*
Dean, William I., 277 Alexander St. . . . . *Surgery*
Detro, John C., 52 Spring St. . . . . *Plastic Surgery*
Dickinson, Leslie A., 277 Alexander St. . . . . *Surgery*
Farlow, William G., 277 Alexander St. . . . . *Surgery*
Fitch, Ralph R., 277 Alexander St. . . . . *Orthopedic Surgery*
Gage, George H., 182 Parsells Ave. . . . . *Surgery*
Garlick, Thomas B., 223 Alexander St. . . . . *Surgery*
Gibb, Stewart H., 277 Alexander St. . . . . *Surgery*
Heatly, Clyde A., 11 N. Goodman St. . . . *Otorhinolaryngology, Bronchoscopy*
Hennington, Charles W., 633 Park Ave. . . . . *Surgery*
Honiss, John R., 277 Alexander St. . . . . *Otorhinolaryngology*
Houck, James S., 277 Alexander St. . . . . *Surgery*
Houghton, Donald C., 9 Roxborough Rd. . . . . *Surgery*
Hutchens, Don K., 277 Alexander St. . . . . *Surgery*
Ingersoll, Edwin S., 26 S. Goodman St. . . . . *Otorhinolaryngology*
Lane, Joseph A., 277 Alexander St. . . . . *Surgery*
Lerner, Macy L., 332 Park Ave. . . . . *Ophthalmology*
Mitchell, H. Douglas, 277 Alexander St. . . . . *Surgery*
Morris, Austin G., 277 Alexander St. . . . . *Otolaryngology*
Nash, C. Stewart, 277 Alexander St. . . . . *Otolaryngology*
Pearse, Herman E., 260 Crittenden Blvd. . . . . *Surgery*
Percy, William W., 12 West Ave. . . . . *Surgery*
Pfaff, Norman J., 277 Alexander St. . . . . *Surgery*
Potter, James C., 32 Strathallan Park . . . . . *Gynecology*
Quigley, James K., 26 S. Goodman St. . . . . *Gynecology, Obstetrics*
Rumbold, Lynn, 277 Alexander St. . . . . *Surgery*
Scott, Winfield W., 277 Alexander St. . . . . *Urology*
Simpson, Leo F., 221 Alexander St. . . . . *Surgery*
Snell, Albert C., 53 S. Fitzhugh St. . . . . *Ophthalmology*
Snow, Shirley R., Jr., 267 Alexander St. . . . . *Gynecology, Obstetrics*
Stabins, Samuel J., 11 N. Goodman St. . . . . *Surgery*
Stalker, Leonard K., 277 Alexander St. . . . . *Surgery*
Stevens, Roland E., Jr., 344 West Ave. . . . . *Surgery*
Stewart, Audley D., 42 East Ave. . . . . *Surgery*
Sullivan, Charles T., 277 Alexander St. . . . . *Ophthalmology*
Thomas, Charles C., 245 Alexander St. . . . . *Surgery*

NEW YORK—Continued

ROCHESTER—Continued

Vayo, Perry Gregory, 775 University Ave. . . . . *Surgery*
Walker, Arthur H., 1365 Culver Rd. . . . . *Surgery*
Wentworth, Edward T., 35 Chestnut St. . . . . *Orthopedic Surgery*
Widger, Stanley W., 344 West Ave. . . . . *Surgery*
Williams, Henry W., 274 Alexander St. . . . . *Neurological Surgery*
Wilson, Karl M., 260 Crittenden Blvd. . . . . *Gynecology, Obstetrics*
Winslow, Floyd S., 734 S. Plymouth Ave. . . . . *Surgery*
Young, Forrest, 260 Crittenden Blvd. . . . . *Plastic Surgery*

ROCKVILLE CENTRE

Goldman, A. Milton, 1 N. Village Ave. . . . . *Ophthalmology*
Granger, George B., 370 Hempstead Ave. . . . . *Obstetrics*
Jasper, M. Newton, 1 Village Ave. . . . . *Otolaryngology*
Lesnow, Jack M., 12 Hempstead Ave. . . . . *Urology*
Preefer, Charles J., 195 Hempstead Ave. . . . . *Ophthalmology*
Whipple, Ralph U., 21 Roxbury Rd. . . . . *Urology*
Young, Kenneth T., 12 Hempstead Ave. . . . . *Orthopedic Surgery*

ROME

Groff, John E., 217 N. Washington St. . . . . *Ophth., Otorhinolaryngology*
Mellen, Dan, 305 N. Washington St. . . . . *Surgery*
Powers, Edward E., 215 N. Washington St. . . . . *Surgery*

ROXBURY

Palen, Gilbert J., Main St. . . . . *Retired*

RYE

Carroll, Frank D., Blind Brook Lodge . . . . . *Ophthalmology*
Hawthorne, Julian, 131 Purchase St. . . . . *Gynecology, Obstetrics*
Vosburgh, Arthur S., 72 Hillside Rd. . . . . *Retired*
Walker, Charles W., 1 Milton Rd. . . . . *Surgery*

SAND LAKE

Haskell, Harold G., Firland Farms . . . . . *Surgery*

SARANAC LAKE

Jameson, Edwin M., 110 Main St. . . . . *Surgery*
Merkel, Carl G., 8 Church St. . . . . *Thoracic Surgery*
Welles, Edward S., 20 Church St. . . . . *Surgery*
Woodruff, W. Warriner, 8 Church St. . . . . *Thoracic Surgery*

SARATOGA SPRINGS

Eaton, Frederick G., 184 Spring St. . . . . *Surgery*
Goodfellow, Thomas J., 374 Broadway. . . . . *Ophth., Otorhinolaryngology*
Resseguie, Frederic J., 509 N. Broadway . . . . . *Surgery*
Towne, G. Scott, 150 Phila St. . . . . *Surgery*

SCHENECTADY

Cohen, Louis, 1055 Nott St. . . . . *Orthopedic Surgery*
Cornell, Joseph H., 1356 Union St. . . . . *Gynecology*
Fish, James E., 1101 Nott St. . . . . *Surgery*
Fodder, William L., 702 Union St. . . . . *Retired*
Frumkin, Jacob, 1005 Union St. . . . . *Urology*
Gazeley, William E., 789 State St. . . . . *Orthopedic Surgery*
Gilbert, George A., 1414 Union St. . . . . *Surgery*
Gilbert, Judson B., 1414 Union St. . . . . *Urology*
Grussner, Albert, 1368 Union St. . . . . *Surgery*
Grussner, Alfred S., 1236 Union St. . . . . *Surgery*

NEW YORK—Continued

SCHENECTADY—Continued

Kathan, Dudley R., 621 Union St. . . . . *Retired*
Korkosz, August B., 1309 Union St. . . . . *Surgery*
MacMillan, Stuart F., 613 State St. . . . . *Surgery*
Mallia, William M., 1364 Union St. . . . . *Obstetrics*
McGauley, Frederick F., 821 Union St. . . . . *Surgery*
Meigher, Stephen C., 1367 Union St. . . . . *Surgery*
Ostrom, William C., 1350 Union St. . . . . *Ophthalmology*
Runge, Carl F., 72 Union Ave. . . . . *Surgery*
Slovak, Michael, 12 Union St. . . . . *Surgery*
Stanton, E. MacDonald, 146 Barrett St. . . . . *Surgery*
Wiedenman, Charles E., 826 Union St. . . . . *Obstetrics*
Woodall, Charles W., 146 Barrett St. . . . . *Surgery*

SENECA FALLS

Gibbs, Robert F., 169 Fall St. . . . . *Surgery*

SHERRILL

Whiting, Chancellor H., 1005 Sherrill Rd. . . . . *Urology*

SKANEATELES

Gerstley, Manfred J., 83 E. Genesee St. . . . . *Ophth., Otolaryngology*

SOUTHAMPTON

Hallock, David H., 24 N. Main St. . . . . *Surgery*

SPRINGFIELD

Scola, James V., 175 State St. . . . . *Surgery*

SPRING VALLEY

Selman, Alexander N., 24 S. Main St. . . . . *Surgery*

STARLAKE

Grad, Hermann . . . . . *Retired*

STATEN ISLAND

Briggin, Henry, 198 Broad St., Stapleton . . . . . *Orthopedic Surgery*
Catalano, Donato V., 990 Castleton Ave. . . . . *Gynecology, Obstetrics*
Coonley, Frederick, 100 Central Ave. . . . . *Surgery*
Donovan, Florence T., 100 Central Ave. . . . . *Surgery*
Heldmann, Walter T., 100 Central Ave., St. George . . . . *Otolaryngology*
Hulnick, Alvin, 100 Central Ave., St. George . . . . *Orthopedic Surgery*
Jensen, Leif G., 100 Central Ave., St. George . . . . *Surgery*
Kahn, Kenneth M., 15 Beach St. . . . . *Otolaryngology*
Kingsley, Charles R., Jr., 100 Central Ave. . . . . *Obstetrics*
Lucey, John K., 390 Van Duzer St., Stapleton . . . . . *Surgery*
Pearson, Charles E., 55 Central Ave. . . . . *Surgery*
Reigi, Charles L., 173 St. Paul's Ave., Tompkinsville . . . . . *Surgery*
Severance, Robert, 100 Central Ave., St. George . . . . . *Urology*
Shields, Robert M., 100 Central Ave., St. George . . . . . *Surgery*
Viola, Lawrence E., 3974 Amboy Rd. . . . . *Gynecology, Obstetrics*

STONY BROOK

Durrin, William C., Box 329 . . . . . *Surgery*

STORMVILLE

Rushmore, Jaques C. . . . . *Orthopedic Surgery*

SUFFERN

Scala, E. Armand, 134 Washington Ave. . . . . *Surgery*
Sengstacken, Royal F., 3 Mansfield Ave. . . . . *Surgery*
Stone, George G., 22 Park Ave. . . . . *Surgery*

NEW YORK—Continued

SYRACUSE

Aquilino, Leonard M., 713 E. Genesee St. . . . . *Surgery*
Berman, Leon G., 713 E. Genesee St. . . . . *Surgery*
Broad, George B., 608 E. Genesee St. . . . . *Gynecology*
Brown, Mortimer G., 109 S. Warren St. . . . . *Otolaryngology*
Bryant, Tracy L., 109 S. Warren St. . . . . *Surgery*
Bugden, Walter F., 713 E. Genesee St. . . . . *Thoracic Surgery*
Burdick, Harry E., 1638 S. Salina St. . . . . *Gynecology*
Church, Gerald T., 677 W. Onondaga St. . . . . *Surgery*
Delmonico, J. Ernest, 109 S. Warren St. . . . . *Surgery*
Ecker, Arthur D., 608 E. Genesee St. . . . . *Neurological Surgery*
Ehegartner, Lawrence W., 109 S. Warren St. . . . . *Surgery*
Fairchild, Robert D., 677 W. Onondaga St. . . . . *Surgery*
Gibson, Leo E., 713 E. Genesee St. . . . . *Urology*
Gillette, David F., 109 S. Warren St. . . . . *Ophthalmology*
Harbach, Francis O., 713 E. Genesee St. . . . . *Urology*
Hughes, Edward C., 713 E. Genesee St. . . . . *Obstetrics*
Joy, Harold H., 109 S. Warren St. . . . . *Ophthalmology*
Kline, Harold G., 109 S. Warren St. . . . . *Otolaryngology*
Lavine, Abraham S., 120 E. Washington St. . . . . *Surgery*
Mason, Alexander, 713 E. Genesee St. . . . . *Urology*
Menzies, Percival K., 713 E. Genesee St. . . . . *Surgery*
Moore, Roy S., 109 S. Warren St. . . . . *Otorhinolaryngology*
Neptune, Edgar M., 109 W. Onondaga St. . . . . *Surgery*
Norris, James D., 120 E. Washington St. . . . . *Surgery*
Parker, Floyd R., 713 E. Genesee St. . . . . *Surgery*
Pieri, Raymond J., 713 E. Genesee St. . . . . *Gynecology, Obstetrics*
Raffl, Arthur B., 713 E. Genesee St. . . . . *Surgery*
Reed, George S., 608 E. Genesee St. . . . . *Surgery*
Reid, Charles D., 713 E. Genesee St . . . . . *Orthopedic Surgery*
Resnick, Eber, 608 E. Genesee St. . . . . *Orthopedic Surgery*
Sarason, Ernest L., 608 E. Genesee St. . . . . *Surgery*
Schoeneck, Henry W., 1833 James St. . . . . *Obstetrics*
Schweinberger, Edward G., 107 S. Warren St. . . . . *Plastic Surgery*
Severance, Roscoe D., 713 E. Genesee St. . . . . *Orthopedic Surgery*
Sutton, Leon E., 109 S. Warren St. . . . . *Plastic Surgery*
Swift, Albert G., 608 E. Genesee St. . . . . *Surgery*
Van Duyn, Edward S., 607 James St. . . . . *Surgery*
Van Duyn, John, II, 713 E. Genesee St. . . . . *Surgery*
Wetherell, Frederick S., 713 E. Genesee St. . . . . *Surgery*

TAPPAN

O'Dowd, Edwyn W., Old Tappan Rd. . . . . *Surgery*

TARRYTOWN

Evers, John R., 19 S. Broadway . . . . . *Surgery*
Giammattei, Francis, 39 N. Broadway . . . . . *Surgery*
Newlands, W. Alexander, 19 S. Broadway . . . . *Ophth., Otolaryngology*
Sweet, Byron L., 75 N. Broadway . . . . . *Surgery*
Taylor, James A., 69 N. Broadway. . . . . *Surgery*
Todd, Ralph Ten Broeck, 26 Hamilton Pl. . . . . *Surgery*

THIELLS

Shaw, William F. . . . . *Retired*

NEW YORK—Continued

TICONDEROGA
Cummins, Thomas R., 146 Montcalm St. . . . . *Surgery*

TONAWANDA
Deegan, Hugh B , 54 Morgan St. . . . . *Surgery*
Ryan, Mark C., 174 Fletcher St. . . . . *Surgery*

TROY
Clark, Gilbert A., 34 1st St. . . . . *Surgery*
Connally, Eugene F., 471 2nd Ave. . . . . *Surgery*
Creevey, Kennedy, 62 2nd St. . . . . *Surgery*
Doody, Richard P., 2512 5th Ave. . . . . *Surgery*
Houston, David W., Jr., 18 2nd St. . . . . *Surgery*
McIlmoyl, Sherman W., 336 2nd St. . . . . *Surgery*
Rainey, John J., 17 2nd St. . . . . *Otolaryngology*
Shields, William T., Jr., 47 2nd St. . . . . *Orthopedic Surgery*
Sulzman, Frank M., 1831 5th Ave. . . . . *Ophth., Otorhinolaryngology*
Trotter, John, Jr., 364 Congress St. . . . . *Surgery*
Welles, Edward M., Jr., 455 Broadway . . . . . *Ophthalmology*

TUPPER LAKE
Browning, Birt L., Box 1193 . . . . . *Retired*

TUXEDO PARK
Morrison, Harold F., Tuxedo Memorial Hospital . . . . . *Surgery*

UNADILLA
Sweet, Joshua E. . . . . *Surgery*

UTICA
Baldwin, Charles H., 282 Genesee St. . . . . *Orthopedic Surgery*
Bonnefond, George H., 258 Genesee St. . . . . *Obstetrics*
Borst, Roscoe C., 258 Genesee St. . . . . *Urology*
Brady, William Shiels, 1501 Genesee St. . . . . *Surgery*
Dickson, Charles S., 258 Genesee St. . . . . *Surgery*
Dickson, William B., 258 Genesee St. . . . . *Surgery*
Douglas, Fred J., 285 Genesee St. . . . . *Surgery*
Douglas, James G., 285 Genesee St. . . . . *Surgery*
Fitzgerald, John S., 264 Genesee St. . . . . *Urology*
Gage, James E., 250 Genesee St. . . . . *Ophth., Otorhinolaryngology*
Gromann, John, 310 Court St. . . . . *Surgery*
Holden, Gordon A., 286 Genesee St. . . . . *Surgery*
Jones, Hyzer W., 246 Genesee St. . . . . *Surgery*
Katzman, Harold, 3 Hopper St. . . . . *Surgery*
Locke, Louie W., 288 Genesee St. . . . . *Surgery*
Marrone, Leonard V., 1 Hopper St. . . . . *Surgery*
Miller, Frederick M., 293 Genesee St. . . . . *Gynecology*
Miller, Frederick M., Jr., 293 Genesee St. . . . . *Surgery*
Pender, Harold L., 7 Hopper St. . . . . *Surgery*
Preston, Keith B., 258 Genesee St. . . . . *Obstetrics*
Rossi, F. John, 685 Bleecker St. . . . . *Gynecology, Obstetrics*
Turner, Philip L., 1922 Genesee St. . . . . *Surgery*

VALLEY STREAM
Goddard, Francis W., 136 Foster Ave. . . . . *Retired*

WARSAW
Martin, Henry Sleeper, 113 W. Buffalo St. . . . . *Surgery*

NEW YORK—Continued

WARWICK

Bradner, M. Renfrew, 10 Colonial Ave. . . . . *Surgery*

WATERTOWN

Atkinson, John H., 168 Sterling St. . . . . *Otolaryngology*
Atkinson, Walter S., 129 Clinton St. . . . . *Ophthalmology*
Cooper, Howard N., 11 Public Sq. . . . . *Surgery*
Farmer, Harlow G., 120 Stone St. . . . . *Surgery*
Gardner, Murray M., 11 Public Sq. . . . . *Surgery*
George, Wendell D., 100 Stone St. . . . . *Gynecology, Obstetrics*
Gregor, David G., 11 Public Sq. . . . . *Surgery*
Harberson, James C., Electric Bldg. . . . . *Surgery*
McAskill, James E., 11 Public Sq. . . . . *Otolaryngology*

WATERVLIET

Krauss, Charles A., 1466 Broadway . . . . . *Surgery*

WAVERLY

Fish, Harry S., Tioga County General Hospital . . . . . *Surgery*

WESTBURY

Bohrer, C. Dean, Powell's Lane . . . . . *Surgery*

WEST HAVERSTRAW

Roy, Raymond S., New York State Reconstruction Home . *Orthopedic Surgery*

WHITE PLAINS

Beckwith, Irving H., 9 Chester Ave. . . . . *Gynecology, Obstetrics*
Black, John F., 8 Cromwell Pl. . . . . *Surgery*
D'Wolf, James F., 170 Maple Ave. . . . . *Surgery*
Ehrlich, Jacob W., 170 Maple Ave. . . . . *Surgery*
Emery, John R., 170 Maple Ave. . . . . *Otolaryngology*
Heffering, Russell J., 3 Old Mamaroneck Rd. . . . . *Surgery*
Holden, John F., 11 Cromwell Pl. . . . . *Otolaryngology*
Kelly, William M., 170 Maple Ave. . . . . *Surgery*
Klapper, Harry, 5 Old Mamaroneck Rd. . . . . *Surgery*
Knight, Frank H., 254 Martine Ave. . . . . *Retired*
Mott, Walter Wesley, 170 Maple Ave. . . . . *Surgery*
Nickerson, S. Harold, 400 Mamaroneck Ave. . . . . *Orthopedic Surgery*
Nottley, Harold W., 170 Maple Ave. . . . . *Surgery*
Romberg, George H., 145 Maple Ave. . . . . *Surgery*
Ramsdell, Edwin G., 170 Maple Ave. . . . . *Surgery*
Schwartz, Marcus, 9 Chester Ave. . . . . *Orthopedic Surgery*
Vier, Henry J., 80 Maple Ave. . . . . *Surgery*
Wood, Christopher, 175 Main St. . . . . *Ophthalmology*

WHITESTONE

Calhoun, Edward J., 6–34 150th St. . . . . *Surgery*

WILLISTON PARK

Post, Wilfred M., 177 Primrose Rd. . . . . *Surgery*

WOODSIDE

Grodin, Thomas M., 6015 Woodside Ave. . . . . *Surgery*

YONKERS

Getty, Samuel E., Care, First National Bank . . . . . *Retired*
Halloran, Walter J., 76 Ashburton Ave. . . . . *Surgery*
Hubner, Edmund H., 92 Hamilton Ave. . . . . *Gynecology, Obstetrics*
Milbert, Arthur H., 27 Ludlow St. . . . . *Urology*
Minervini, Virginius, 330 Park Hill Ave. . . . . *Surgery*

NEW YORK—Continued

YONKERS—Continued

Morrissey, James G., 27 Ludlow St. . . . . *Ophth., Otorhinolaryngology*
Muccigrosso, John G., 9 Seminary Ave. . . . . *Surgery*
Muth, John C., 94 Radford St. . . . . *Surgery*
Pangburn, John W., 26 Hamilton Ave. . . . . *Urology*
Pulrang, Stanford, 26 Hamilton Ave. . . . . *Urology*
Ramsay, David, 23 Dudley Pl. . . . . *Surgery*
Smith, Angelo J., 207 Park Ave. . . . . *Ophth., Otolaryngology*

NORTH CAROLINA

AHOSKIE

Wadsworth, George H., Roanoke Chowan Hospital . . . . . *Surgery*

ALBEMARLE

Fox, Dennis B., Yadkin Hospital . . . . . *Surgery*
Shaver, William T., Yadkin Hospital . . . . . *Surgery*

ASHEBORO

Joyner, George W., 415 N. Fayetteville St. . . . . *Surgery*

ASHEVILLE

Belcher, Cecil Cullen, City Bldg. . . . . *Urology*
Bell, L. Nelson, 42 College Park Pl. . . . . *Surgery*
Bunts, Robert C., 93 Patton Ave. . . . . *Urology*
Clark, Harold S., 29 N. Market St. . . . . *Surgery*
Codnere, John T., 93 Patton Ave. . . . . *Urology*
Grantham, Wilmer L., 93 Patton Ave. . . . . *Urology*
Greene, Joseph B. . . . . *Retired*
Griffith, F. Webb . . . . . *Retired*
Griffith, Lewie M., 46 Haywood St. . . . . *Ophth., Otolaryngology*
Herbert, William P., 20 Battery Park Ave. . . . . *Surgery*
Huffines, Thomas R., 20 Battery Park Ave. . . . . *Urology*
Ivey, Robert R., 93 Patton Ave. . . . . *Surgery*
Lee, C. Marshall, Jr., 509 Biltmore Ave. . . . . *Surgery*
Matros, Nathaniel H., 10 Vanderbilt Pl. . . . . *Surgery*
McCall, Alvin C., 29 Market St. . . . . *Ophth., Otorhinolaryngology*
Moore, Julian A., 20 Battery Park Ave. . . . . *Surgery*
Norburn, Charles S., Norburn Hospital . . . . . *Surgery*
Parker, G. Farrar, 20 Battery Park Ave. . . . . *Surgery*
Saunders, John T., 43A Battery Park Ave. . . . . *Retired*
Swann, Cecil C., 20 Battery Park Ave. . . . . *Ophth., Otorhinolaryngology*
Watkins, John A., 315 Haywood St. . . . . *Gynecology, Obstetrics*

BANNER ELK

Tate, William C., Grace Hospital . . . . . *Surgery*

BURLINGTON

Brooks, Ralph E., 1001 Rainey St. . . . . *Urology*
Carrington, George L., 1001 Rainey St. . . . . *Surgery*
Kernodle, Harold B., 1001 Rainey St. . . . . *Surgery*

CHARLOTTE

Bost, T. C., 403 N. Tryon St. . . . . *Surgery*
Brenizer, Addison G., 403 N. Tryon St. . . . . *Surgery*
Bunch, Charles, 403 N. Tryon St. . . . . *Surgery*
Cornell, William Sessions, 1373 E. Morehead St. . . . . *Surgery*
Edgerton, Glenn S., 403 N. Tryon St. . . . . *Gynecology, Obstetrics*

NORTH CAROLINA—Continued

CHARLOTTE—Continued

Ferguson, Robert T., 403 N. Tryon St. . . . . *Gynecology*
Gibbon, James W., 403 N. Tryon St. . . . . *Surgery*
Gibbon, Robert L., 403 N. Tryon St. . . . . *Surgery*
Hart, Verling K., 106 W. 7th St. . . . . *Otolaryngology*
Hipp, Edward R., 412 N. Church St. . . . . *Surgery*
Jacobs, Julian E., 121 W. 7th St. . . . . *Orthopedic Surgery*
Johnston, James G., 1520 E. 4th St. . . . . *Ophthalmology*
Jones, Grace G., 1111 E. Morehead St. . . . . *Surgery*
Kennedy, John P., 403 N. Tryon St. . . . . *Surgery*
Martin, William Francis, 401 N. Tryon St. . . . . *Surgery*
McDonald, Angus M., 403 N. Tryon St. . . . . *Urology*
McKay, Hamilton W., 121 W. 7th St. . . . . *Urology*
McKay, Robert W., 121 W. 7th St. . . . . *Urology*
McKnight, Roy B., 403 N. Tryon St. . . . . *Surgery*
McLean, I. William, 2058 Greenway . . . . . *Retired*
Miller, Oscar L., 121 W. 7th St. . . . . *Orthopedic Surgery*
Moore, Oren, 109 E. 6th St. . . . . *Gynecology, Obstetrics*
Munroe, H. Stokes, 403 N. Tryon St. . . . . *Surgery*
Munroe, H. Stokes, Jr., 403 N. Tryon St. . . . . *Surgery*
Myers, Alonzo H., 208 Hermitage Rd. . . . . *Retired*
Nalle, Brodie C., 412 N. Church St. . . . . *Gynecology, Obstetrics*
Nowlin, G. Preston, 412 N. Church St. . . . . *Urology*
Peeler, Clarence N., 106 W. 7th St. . . . . *Otolaryngology*
Pettus, William H., Jr., 403 N. Tryon St. . . . . *Surgery*
Sanger, Paul W., 1518 Harding Pl. . . . . *Surgery*
Scruggs, William M., 301 Hawthorne Lane . . . . . *Surgery*
Sloan, Henry L., 106 W. 7th St. . . . . *Ophthalmology*
Sparrow, Thomas D., 401 N. Tryon St. . . . . *Surgery*
Squires, Claude B., 403 N. Tryon St. . . . . *Urology*
Thompson, S. Raymond, 403 N. Tryon St. . . . . *Urology*
Whisnant, Albert M., Rook Rd. . . . . *Retired*
Williams, McChord, 403 N. Tryon St. . . . . *Surgery*
Winkler, Harry, 121 W. 7th St. . . . . *Orthopedic Surgery*

CONCORD

Monroe, Lance T., 7 N. Union St. . . . . *Gynecology, Obstetrics*

DURHAM

Alyea, Edwin P., Duke Hospital . . . . . *Urology*
Anderson, W. Banks, Duke Hospital . . . . . *Ophthalmology*
Bitting, Numa D., 212 W. Main St. . . . . *Surgery*
Coppridge, William M., 111 Corcoran St. . . . . *Urology*
Easley, Eleanor B., 602 W. Chapel Hill St. . . . . *Gynecology, Obstetrics*
Gardner, Clarence E., Jr., Duke Hospital . . . . . *Surgery*
Grimson, Keith S., Duke Hospital . . . . . *Surgery*
Hamblen, Edwin C., Duke Hospital . . . . . *Gynecology*
Hart, J. Deryl, Duke Hospital . . . . . *Surgery*
McCutcheon, W. Benson, 212 W. Main St. . . . . *Surgery*
McPherson, S. Dace, 1110 W. Main St. . . . . *Ophth., Otorhinolaryngology*
Pearse, Richard L., 602 W. Chapel Hill St. . . . . *Gynecology, Obstetrics*
Pickrell, Kenneth L., Duke Hospital . . . . . *Plastic Surgery*
Roberson, Foy, 123 W. Main St. . . . . *Surgery*
Robertson, Edwin M., 604 W. Chapel Hill St. . . . . *Surgery*

NORTH CAROLINA—Continued

DURHAM—Continued
- Ross, Robert A., Duke Hospital . . . . . *Gynecology, Obstetrics*
- Schiebel, H. Max, 111 Corcoran St. . . . . *Surgery*
- Sweaney, Hunter, 123 W. Main St. . . . . *Surgery*
- Trent, Josiah C., Duke Hospital . . . . . *Thoracic Surgery*
- Woodhall, Barnes, Duke Hospital . . . . . *Neurological Surgery*

EDENTON
- Wood, Frank, Chowan Hospital . . . . . *Surgery*

ELKIN
- Johnson, Harry L., Hugh Chatham Memorial Hospital . . . . . *Surgery*

FAYETTEVILLE
- Highsmith, J. Frank, Jr., Highsmith Hospital. . . . . *Surgery*
- Lilly, James M., 302 Old St. . . . . *Ophthalmology*

GASTONIA
- Glenn, Charles A., 218 N. Highland St. . . . . *Surgery*
- Glenn, Lucius N., 218 N. Highland St. . . . . *Surgery*
- McConnell, Harvey R., 210 S. York St. . . . . *Surgery*
- Rice, Edmond L., 211 W. Main St. . . . . *Surgery*
- Roberts, William M., North Carolina Orthopedic Hospital . *Orthopedic Surgery*
- Robinson, J. Lee, 155 S. York St. . . . . *Surgery*

GOLDSBORO
- Benton, George R., Jr., 139 W. Walnut St. . . . . *Surgery*
- Cobb, Donnell B., 401 N. Herman St. . . . . *Surgery*
- Harrell, Leon J., 139 W. Walnut St. . . . . *Surgery*
- Rose, David J., 139 W. Walnut St. . . . . *Surgery*
- Thompson, Winfield L., 401 N. Herman St. . . . . *Surgery*

GREENSBORO
- Antonakos, Theodore, 123 Church St. . . . . *Surgery*
- Banner, Charles W., 119 N. Elm St. . . . . *Ophth., Otorhinolaryngology*
- Cole, Walter F., 101 N. Elm St. . . . . *Orthopedic Surgery*
- Davis, Richard B., 122 S. Greene St. . . . . *Surgery*
- Dunn, Richard B., 101 N. Elm St. . . . . *Gynecology, Obstetrics*
- Harden, Robert N., 101 N. Elm St. . . . . *Surgery*
- Harrill, Henry C., 363 N. Elm St. . . . . *Urology*
- Kesler, Robert C., 332 N. Elm St. . . . . *Ophth., Otolaryngology*
- Lyday, Russell O., 101 N. Elm St. . . . . *Surgery*
- Lyon, Brockton R., 101 N. Elm St. . . . . *Surgery*
- Norment, William B., 101 N. Elm St. . . . . *Surgery*
- Ogburn, Herbert H., 101 N. Elm St. . . . . *Surgery*
- Sharpe, Frank A., 101 N. Elm St. . . . . *Gynecology, Obstetrics*
- Tankersley, James W., 823 N. Elm St. . . . . *Surgery*
- Taylor, Shahane R., 101 N. Elm St. . . . . *Ophth., Otorhinolaryngology*

GREENVILLE
- Brown, William M. B., State Bank Bldg. . . . . *Ophth., Otorhinolaryngology*
- Pott, Walter H., Pitt General Hospital . . . . . *Surgery*
- Winstead, John L., Pitt General Hospital . . . . . *Surgery*

HENDERSON
- Noel, William W., 406 Chestnut St. . . . . *Surgery*

HENDERSONVILLE
- Bradford, Mark A., R. F. D. 3 . . . . . *Retired*
- Major, Richard S., Commercial Bldg. . . . . *Otorhinolaryngology*

NORTH CAROLINA—Continued

HICKORY
Frye, Glenn R., 1416 12th St. . . . . *Surgery*
Junkin, William M., 1205 12th St. . . . . *Surgery*

HIGH POINT
Bonner, O. B., 627 N. Main St. . . . . *Ophth., Otorhinolaryngology*
Brockmann, Harry L., 649 N. Main St. . . . . *Surgery*
Harrison, Edward T., 649 N. Main St. . . . . *Surgery*
Sumner, Emmett A., 627 N. Main St. . . . . *Surgery*
Wood, George T., Jr., 116 N. Main St. . . . . *Surgery*

KINSTON
Cranz, Oscar W., 310 Wilson Ave. . . . . *Surgery*
Fuller, Henry Fleming, Kinston Clinic . . . . . *Gynecology, Obstetrics*
Lee, Thomas L., 1005 N. College St. . . . . *Gynecology, Obstetrics*
Peery, Vance P., 103½ W. North St. . . . . *Ophth., Otorhinolaryngology*
Wooten, Floyd P., Kinston Clinic . . . . . *Surgery*

LAURINBURG
Patterson, F. M. Simmons, Scotland County Memorial Hospital . . *Surgery*

LEAKSVILLE
Casteen, Kenan . . . . . *Ophth., Otorhinolaryngology*
Tyner, Carl V., 140 N. Henry St. . . . . *Surgery*

LENOIR
Blackwelder, Verne H., 205 S. Boundary St. . . . . *Surgery*

LEXINGTON
Valone, James A., S. Main St. . . . . *Surgery*

LINCOLNTON
Cornwell, Abner M., S. Aspen St. . . . . *Surgery*
Crowell, Lester A., 415 S. Aspen St. . . . . *Surgery*

LUMBERTON
McIntyre, Stephen, 5th and Chestnut Sts. . . . . *Surgery*
Peck, Harold A., 503 E. 5th St. . . . . *Obstetrics*
Wrenn, Simeon M., 302 W. 16th St. . . . . *Surgery*

MONROE
Faulk, James Grady, 214 N. Main St. . . . . *Surgery*

MOORESVILLE
McLelland, William D., Lowrance Hospital . . . . . *Surgery*

MORGANTON
Phifer, Edward W., 206 Sterling St. . . . . *Surgery*

MOUNT AIRY
Ashby, Edward C., 198 Cherry St. . . . . *Surgery*
Martin, Moir S., 198 Cherry St. . . . . *Surgery*

MURPHY
Hoover, William A., Peachtree St. . . . . *Surgery*

NEW BERN
Ashford, Charles H., 603 Pollock St. . . . . *Surgery*
Duffy, Richard N., 517 Craven St. . . . . *Surgery*
Hollister, William, Mohn Bldg. . . . . *Surgery*

NEWTON
Jones, Frank W., Catawba General Hospital . . . . . *Surgery*
Rabold, Bernard L., Catawba General Hospital . . . . . *Surgery*

NORTH CAROLINA—Continued

NORTH WILKESBORO
Hubbard, Frederick C., 408 8th St. . . . . *Surgery*

PINEHURST
Hollister, William F., Moore County Hospital . . . . . *Surgery*
Jenkins, Edward C., Box 146 . . . . . *Surgery*
Monroe, Clement R., Moore County Hospital . . . . . *Surgery*

RALEIGH
Dickinson, Kenneth D., 226 Hillsboro St. . . . . *Gynecology, Obstetrics*
Hamilton, Alfred T., 309 Hillsboro St. . . . . *Surgery*
Herring, Edward H., 127 W. Hargett St. . . . . *Surgery*
Hicks, Vonnie M., 127 W. Hargett St. . . . . *Ophthalmology*
Lawrence, Benjamin J., 131 W. Hargett St. . . . . *Surgery*
McGee, Robert Louis, 16 N. Dawson St. . . . . *Surgery*
Neal, Kemp P., 309 Hillsboro St. . . . . *Surgery*
Paschal, George W., Jr., 133 Fayetteville St. . . . . *Surgery*
Procter, Ivan M., 226 Hillsboro St. . . . . *Gynecology, Obstetrics*
Sinclair, L. Gordon, 127 W. Hargett St. . . . . *Surgery*
Royster, Hubert A., 2318 Beechridge Rd. . . . . *Surgery*
Thompson, Hugh A., 309 Hillsboro St. . . . . *Orthopedic Surgery*
Webb, Alexander, Jr., 127 W. Hargett St. . . . . *Surgery*
Wells, Warner Lee, 127 W. Hargett St. . . . . *Surgery*
West, Louis N., 127 W. Hargett St. . . . . *Ophth., Otorhinolaryngology*

ROANOKE RAPIDS
Jarman, Fontaine G., 402 Hamilton St. . . . . *Surgery*
Weathers, Bahnson, 705 Roanoke Ave. . . . . *Surgery*

ROCKY MOUNT
Bailey, Clarence W., 110 N. Main St. . . . . *Ophth., Otorhinolaryngology*
Battle, Newsom P., 404 Falls Rd. . . . . *Surgery*
Boice, Edmund S., 404 Falls Rd. . . . . *Surgery*

RUTHERFORDTON
Biggs, Montgomery H., 218 S. Ridgecrest Ave. . . . . *Surgery*
Crawford, Robert H., Rutherford Hospital . . . . . *Surgery*
Glenn, Charles F., Rutherford Hospital . . . . . *Surgery*

SALISBURY
Busby, George F., 102 W. Innes St. . . . . *Surgery*
McKenzie, Benjamin W., 229 N. Fulton St. . . . . *Surgery*
Newman, Harold H., 125 N. Fulton St. . . . . *Surgery*

SANFORD
Chiles, George G., 204 Gordon St. . . . . *Surgery*
Knight, Floyd L., 2 Hillcrest Dr. . . . . *Surgery*
Monroe, J. P., 23 Hawkins Ave. . . . . *Retired*

SHELBY
Hamrick, John C., 9 N. Lafayette St. . . . . *Surgery*
Harbison, John W., 314 S. Washington St. . . . . *Surgery*
Schenck, Sam M., S. Washington St. . . . . *Surgery*

SMITHFIELD
Davidian, Vartan A., Johnston County Hospital . . . . . *Surgery*

STATESVILLE
Brandon, William R., H. F. Long Hospital . . . . . *Otolaryngology*
Davis, James W., 709 West End Ave. . . . . *Surgery*
Goode, Thomas V., 349 N. Center St. . . . . *Surgery*

NORTH CAROLINA—Continued

SYLVA

Slagle, Thomas D., Main St. . . . . *Surgery*

TARBORO

Green, William Wills, 305 St. Andrews St. . . . . *Surgery*

VALDESE

Palmer, Yates S., Valdese General Hospital . . . . . *Surgery*

WASHINGTON

Ramsay, James G., 120 Washington St. . . . . *Surgery*

WAYNESVILLE

McCracken, John R., 841 Main St. . . . . *Ophth., Otorhinolaryngology*

WHITEVILLE

Miller, W. Edwin, 7 North Thompson St. . . . . *Surgery*
Welton, Felix B., 606 Thompson St. . . . . *Surgery*

WILMINGTON

Dosher, William S., 201 S. Front St. . . . . *Gynecology, Obstetrics*
Farthing, J. Watts, 201 N. Front St. . . . . *Surgery*
Graham, Charles P., 17 N. Front St. . . . . *Surgery*
Koonce, Donald B., 13 N. Front St. . . . . *Surgery*
Robertson, James F., 17 N. Front St. . . . . *Surgery*

WILSON

Clark, Badie T., 103 N. Pine St. . . . . *Surgery*
Dickinson, Elijah T., 301 N. Goldsboro St. . . . . *Retired*
Kerr, Joseph T., 103 N. Pine St. . . . . *Surgery*
Woodard, Charles A., Woodard-Herring Hospital . . . . . *Surgery*

WINSTON-SALEM

Andrew, Lacy A., Jr., 403 N. Main St. . . . . *Urology*
Bradshaw, Howard H., North Carolina Baptist Hospital . . . . . *Surgery*
Cooke, G. Carlyle, 310 W. 4th St. . . . . *Surgery*
Davis, Thomas W., 402 N. Liberty St. . . . . *Ophth., Otolaryngology*
Garvey, Fred K., Hawthorne and Everette Sts. . . . . *Urology*
Marshall, James F., 310 W. 4th St. . . . . *Surgery*
McDowell, Harold C., Box 2776 . . . . . *Orthopedic Surgery*
O'Neill, James F., Bowman Gray School of Medicine . . . . . *Surgery*
Speas, William P., 405 N. Main St. . . . . *Ophthalmology*
Sprunt, William H., Bowman Gray School of Medicine . . . . . *Surgery*
Starling, Howard M., 402 N. Main St. . . . . *Surgery*
Valk, Arthur de Talma, 8 W. 3rd St. . . . . *Surgery*

NORTH DAKOTA

BISMARCK

Arneson, Charles A., 400½ Main St. . . . . *Surgery*
Brink, Norvel O., 221 5th St. . . . . *Urology*
Constans, George M., 221 5th St. . . . . *Ophthalmology*
LaRose, Victor J., 221 5th St. . . . . *Urology*
Nuessle, Robert F., 221 5th St. . . . . *Surgery*
Owens, Percy L., 400½ Main St. . . . . *Surgery*
Ramstad, N. Oliver, 221 5th St. . . . . *Surgery*
Roan, Martin W., Roan and Strauss Clinic . . . . . *Retired*
Schoregge, Charles W., 221 5th St. . . . . *Surgery*
Waldschmidt, Reuben H., 221 5th St. . . . . *Surgery*

NORTH DAKOTA—Continued

BOTTINEAU
Malvey, Kenneth P. . . . . *Surgery*

DEVILS LAKE
Fawcett, John C., 420 4th Ave. . . . . *Surgery*
Sihler, William F., 301 4th St. . . . . *Surgery*
Toomey, Glenn W., Mann Block . . . . . *Surgery*

DICKINSON
Bowen, Jesse W., Dickinson Clinic . . . . . *Surgery*
Rodgers, Robert W. R., 17 Sims St. . . . . *Surgery*

FARGO
Borland, Verl G., 807 Broadway . . . . . *Surgery*
Burt, Arthur C., 114 Broadway . . . . . *Surgery*
Burton, Paul H., 702 1st Ave., S. . . . . *Surgery*
Dodds, G. Alfred, 807 Broadway . . . . . *Thoracic Surgery*
Hagen, O. J., 807 Broadway . . . . . *Surgery*
Hunter, G. Wilson, 807 Broadway . . . . . *Gynecology, Obstetrics*
Rindlaub, Elizabeth P., 321 8th St., S. . . . . *Ophth., Otorhinolaryngology*
Rindlaub, John H., 321 8th St., S. . . . . *Retired*
Tronnes, Nils L., 807 Broadway . . . . . *Surgery*

GRAFTON
Glaspel, Cyril J., 505 Hill Ave., S. . . . . *Surgery*
Tompkins, Charles R., Grafton National Bank Bldg. . . . . *Surgery*

GRAND FORKS
Campbell, Robert D., 2½ S. 3rd St. . . . . *Surgery*
Liebeler, Wilbert A., 15½ S. 3rd St. . . . . *Surgery*
Leigh, Ralph E., 111 N. 5th St. . . . . *Gynecology, Obstetrics*
Moore, John H., 322 DeMers Ave. . . . . *Gynecology, Obstetrics*
Ruud, Henry O., 2 N. 4th St. . . . . *Ophth., Otorhinolaryngology*
Ruud, Magnus B., 4th St. and DeMers Ave. . . . *Ophth., Otorhinolaryngology*
Vance, Robert W., 4½ S. 3rd St. . . . . *Surgery*
Williamson, George M., 4½ S. 3rd St. . . . . *Gynecology, Obstetrics*
Witherstine, William H., 2 N. 3rd St. . . . . *Surgery*

JAMESTOWN
Arzt, Philip G., 213½ 1st Ave., N. . . . . *Gynecology*
Gerrish, William A., 213½ 1st Ave., N. . . . . *Surgery*
Larson, Ernest J., 205½ 1st Ave., S. . . . . *Surgery*
Sorkness, Joseph, 205½ 1st Ave., S. . . . . *Surgery*
Wood, William W., 213½ 1st Ave., N. . . . . *Surgery*

KENMARE
Halliday, David J. . . . . *Surgery*

MINOT
Cameron, Angus L., 20 4th Ave., S. W. . . . . *Surgery*
Kermott, L. Henry, 12A Main St. . . . . *Surgery*
Kernwein, Graham A., Northwest Clinic . . . . . *Surgery*
Lampert, M. T., 1 Main St., N. . . . . *Ophth., Otorhinolaryngology*
McCannel, Archie D., 1st St., S.W. and Central Ave. *Ophth., Otorhinolaryngology*
Sorenson, Alfred R., 105 E. Central Ave. . . . . *Surgery*
Woodhull, Robert B., 20 4th Ave., S.W. . . . . *Gynecology, Obstetrics*

VALLEY CITY
Macdonald, Alexander W., 523 5th Ave. . . . . *Surgery*
Meredith, Charles J., 311 5th Ave. . . . . *Surgery*

NORTH DAKOTA—Continued

WAHPETON

Reiswig, Albert H., 508½ Dakota Ave. . . . . *Surgery*

WILLISTON

Craven, John P., 222 Main St. . . . . *Surgery*
Jones, Carlos S., Union Block . . . . . *Surgery*
Wright, Willard A., 11½ E. Broadway . . . . . *Surgery*

OHIO

AKRON

Allison, Robert T., Jr., 159 S. Main St. . . . . *Surgery*
Andersen, C. R., 106 S. Main St. . . . . *Ophth., Otorhinolaryngology*
Arbuckle, David S., 156 S. Main St. . . . . *Ophth., Otorhinolaryngology*
Bartlett, Robert M., 159 S. Main St. . . . . *Surgery*
Birnbaum, I. Richard, 102 S. Main St. . . . . *Surgery*
Brumbaugh, John D., 157 S. Main St. . . *Ophth., Otolaryngology, Bronchoscopy*
Bucher, Wendell Theodore, 175 S. Main St. . . . . *Surgery*
Conger, Sidney B., 159 S. Main St. . . . . *Gynecology, Obstetrics*
Conn, Harold R., 1144 E. Market St. . . . . *Orthopedic Surgery*
Damitz, John C., 159 S. Main St. . . . . *Ophth., Otorhinolaryngology*
Davis, Adrian E., 175 S. Main St. . . . . *Surgery*
Doran, Patrick C., 175 S. Main St. . . . . *Orthopedic Surgery*
Dorner, Arthur F., 159 S. Main St. . . . . *Surgery*
Falor, William H., 159 S. Main St. . . . . *Surgery*
Gibson, H. H., 159 S. Main St. . . . . *Gynecology, Obstetrics*
Hoyt, Walter A., 175 S. Main St. . . . . *Orthopedic Surgery*
Hurteau, Everett F., 175 S. Main St. . . . . *Neurological Surgery*
Luce, Rey Vincent, 175 S. Main St. . . . . *Surgery*
Musser, Harvey H., 157 S. Main St. . . . . *Surgery*
Parks, William A., 159 S. Main St. . . . . *Surgery*
Pinkerton, Charles C., 157 S. Main St. . . . . *Surgery*
Quinn, Gerald W., 156 S. Main St. . . . . *Surgery*
Riemenschneider, Edwin A., 159 S. Main St. . . . . *Gynecology, Obstetrics*
Roberts, Fowler B., 156 S. Main St. . . . . *Orthopedic Surgery*
Schlueter, Simon A., 159 S. Main St. . . . . *Surgery*
Sharp, H. Vern, 159 S. Main St. . . . . *Surgery*
Simendinger, Earl A., 159 S. Main St. . . . . *Surgery*
Smith, Jay D., 106 S. Main St. . . . . *Surgery*
Snyder, Donald C., 159 S. Main St. . . . . *Gynecology, Obstetrics*
Weil, Alven M., 106 S. Main St. . . . . *Gynecology, Obstetrics*

ALLIANCE

King, Perry F., 317 E. Market St. . . . . *Surgery*
King, Robert G., 317 E. Market St. . . . . *Surgery*
Mutschmann, Louis F., 504 E. Main St. . . . . *Surgery*
Siddall, William G., 449 E. Main St. . . . . *Ophth., Otorhinolaryngology*

ARCHBOLD

Murbach, Clarence F., 224 N. Defiance St. . . . . *Surgery*
Murbach, Edwin R., 224 N. Defiance St. . . . . *Surgery*

ASHLAND

Martin, L. Harold, 1 E. Main St. . . . . *Surgery*

ASHTABULA

Case, Clarence E., 252 Center St. . . . . *Surgery*

OHIO—Continued

ATHENS
Morgan, Theron H., 67 S. Court St. . . . . *Surgery*

BEDFORD
Roemer, Frederick J., 680 Broadway . . . . . *Gynecology, Obstetrics*

BELLAIRE
Wright, Fred S., 3600 Guernsey St. . . . . *Retired*

BUCYRUS
Kiess, John S., 129 S. Walnut St. . . . . *Surgery*

CAMBRIDGE
Swan, George F., 651 Wheeling Ave. . . . . *Surgery*

CANTON
Bowman, Harold J., 116 Cleveland Ave., N.W. . . . . *Surgery*
Brogden, William E., 700 Tuscarawas St., W. . . . . *Orthopedic Surgery*
Ferraro, William R., 610 Market Ave., N. . . . . *Surgery*
Hackett, George S., 130 W. Tuscarawas St. . . . . *Surgery*
Hendrickson, Floyd C., 115 Dewalt Ave., N.W. . . . . *Urology*
Hill, Scott, 116 Cleveland Ave., N.W. . . . . *Surgery*
Lawrence, Leslie L., 816 N. Market Ave. . . . . *Surgery*
Leavenworth, Loyal E., 327 McKinley Ave., N.W. . . . . *Gynecology, Obstetrics*
Liber, Kay E., 115 DeWalt Ave., N.W. . . . . *Orthopedic Surgery*
Lieber, Maurice Franklin, 2613 W. Tuscarawas St. . . . . *Surgery*
McKee, David O., 202 6th St., N.W. . . . . *Surgery*
Pagano, James J., 1711 Oberlin Ct., N.W. . . . . *Surgery*
Purdy, J. Edwin, 115 Dewalt Ave., N.W. . . . . *Surgery*
Ramsayer, Ralph K., 120 Tuscarawas St., W. . . . . *Gynecology, Obstetrics*
Schuffell, Harry M., 403 McKinley Ave., N.W. . . . . *Surgery*
Schumaker, William H., 821 Cleveland Ave., N.W. . . . . *Surgery*
Simon, Karl J., 533 McKinley Ave., N.W. . . . . *Surgery*
Smith, Paul Edward E., 626 Walnut St., N.E. . . . . *Surgery*
Warren, Archie W., 817 Cleveland Ave., N.W. . . . . *Surgery*

CELINA
Otis, Lloyd M., 111 N. Walnut St. . . . . *Surgery*

CHILLICOTHE
Crumley, Harold M., 84 W. 2nd St. . . . . *Surgery*
Shepard, E. Paul, 72 W. 2nd St. . . . . *Otorhinolaryngology*

CINCINNATI
Abrahamson, Ira Arthur, 808 N. Crescent Ave. . . . . *Ophthalmology*
Altemeier, William A., Eden and Bethesda Aves. . . . . *Surgery*
Asbury, Eslie, 441 Vine St. . . . . *Surgery*
Boyer, Byron E., 441 Vine St. . . . . *Plastic Surgery*
Caldwell, John A., 19 W. 7th St. . . . . *Surgery*
Carothers, Ralph G., 409 Broadway . . . . . *Surgery*
Carothers, Robert, 409 Broadway . . . . . *Surgery*
Carson, Archibald I., 256 Greendale Ave. . . . . *Surgery*
Carter, B. Noland, Cincinnati General Hospital . . . . . *Surgery*
Clear, James T., 441 Vine St. . . . . *Surgery*
Cofield, Robert B., 19 W. 7th St. . . . . *Orthopedic Surgery*
Crotty, Joseph G., 136 W. McMillan St. . . . . *Gynecology, Obstetrics*
DeCourcy, Joseph L., 210 W. 9th St. . . . . *Surgery*
Deeds, Charles R., 441 Vine St. . . . . *Proctology*
Earley, Daniel E., 5 W. 4th St. . . . . *Surgery*

OHIO—Continued

CINCINNATI—Continued

Eha, Charles E., 441 Vine St. . . . . *Gynecology*
Evans, Joseph P., Eden and Bethesda Aves. . . . . *Neurological Surgery*
Feid, Louis, 1 W. 4th St. . . . . *Surgery*
Fischbach, Howard P., 441 Vine St. . . . . *Gynecology*
Fleming, John G., 146 W. McMillan St. . . . . *Gynecology, Obstetrics*
Foley, William T., 19 Garfield Pl. . . . . *Surgery*
Freiberg, Joseph A., 707 Race St. . . . . *Orthopedic Surgery*
Giannestras, Nicholas J., 19 Garfield Pl. . . . . *Orthopedic Surgery*
Good, Ralph W., 441 Vine St. . . . . *Surgery*
Goodyear, Henry M., 19 Garfield Pl. . . . . *Otorhinolaryngology*
Griess, Walter R., 19 W. 7th St. . . . . *Surgery*
Hamilton, Selden, 5 W. 4th St. . . . . *Surgery*
Hanson, Kenneth B., 441 Vine St. . . . . *Surgery*
Hatfield, Ralph E., 19 W. 8th St. . . . . *Surgery*
Heidelman, George B., 5 W. 4th St. . . . . *Ophthalmology*
Heiman, Joseph D., 707 Race St. . . . . *Surgery*
Heisel, Charles D., 630 Vine St. . . . . *Surgery*
Herrmann, Louis G., Cincinnati General Hospital . . . . . *Surgery*
Hofbauer, I. Isford, 707 Race St. . . . . *Gynecology, Obstetrics*
Hoffman, Edward O., 441 Vine St. . . . . *Urology*
Hofling, Charles A., Jr., 19 Garfield Pl. . . . . *Ophthalmology*
Howard, Charles E., 19 W. 7th St. . . . . *Proctology*
Hoxworth, Paul I., 26 Weebetook Lane . . . . . *Surgery*
Johnston, Lloyd B., 441 Vine St. . . . . *Surgery*
Kindel, Elmore A., 5 W. 4th St. . . . . *Surgery*
Langdale, Charles A., 1 W. 4th St. . . . . *Surgery*
Lyle, Donald J., 441 Vine St. . . . . *Ophthalmology*
Mack, James R., 19 Garfield Pl. . . . . *Surgery*
Maddox, Robert D., 130 Wellington Pl. . . . . *Orthopedic Surgery*
Maloney, John J., 3628 Warsaw Ave. . . . . *Surgery*
Mansfield, Robert D., 630 Vine St. . . . . *Surgery*
Maurer, Elmer P. R., 5 W. 4th St. . . . . *Surgery*
Mayfield, Frank H., 441 Vine St. . . . . *Neurological Surgery*
McCarthy, Merrick F., 287 McGregor Ave. . . . . *Otorhinolaryngology*
McDevitt, Lester W., 441 Vine St. . . . . *Gynecology*
McGrath, Edward J., Eden and Bethesda Aves. . . . . *Thoracic Surgery*
Meek, John Risk, 5 W. 4th St. . . . . *Surgery*
Mendelsohn, Sidney N., 19 W. 8th St. . . . . *Surgery*
Mithoefer, William, 441 Vine St. . . . . *Otolaryngology*
Moore, Charles H., 5 W. 4th St. . . . . *Surgery*
Palmer, Dudley W., 707 Race St. . . . . *Retired*
Perlman, Robert, 707 Race St. . . . . *Orthopedic Surgery*
Pierce, James M., 19 Garfield Pl. . . . . *Gynecology, Obstetrics*
Pirrung, J. Edward, 1218 Walnut St. . . . . *Surgery*
Ransohoff, J. Louis, 707 Race St. . . . . *Surgery*
Roof, Clyde S., 5 W. 4th St.. . . . . *Surgery*
Ross, Ervin S., 630 Vine St. . . . . *Otolaryngology*
Siegel, Francis X., 5 W. 4th St. . . . . *Ophthalmology*
Siler, Vinton E., Cincinnati General Hospital . . . . . *Surgery*
Smith, Parke G., 5 W. 4th St. . . . . *Urology*
Steinharter, Edgar C., 19 W. 8th St. . . . . *Gynecology*
Swartz, Ernest O., 19 W. 8th St. . . . . *Urology*

OHIO—Continued

CINCINNATI—Continued

Swing, Frank U., 19 Garfield Pl. . . . . *Ophth., Otorhinolaryngology*
Tapke, Robert J., 441 Vine St. . . . . *Surgery*
Thornell, William C., 441 Vine St. . . . . *Otorhinolaryngology*
Vinke, Theodore H., 441 Vine St. . . . . *Orthopedic Surgery*
Weiskittel, Richard J., 210 W. 9th St. . . . . *Surgery*
Wendel, Arthur W., 441 Vine St. . . . . *Urology*
White, Edgar H., 5 W. 4th St. . . . . *Orthopedic Surgery*
Wiggers, Henry H., 414 Walnut St. . . . . *Gynecology*
Zielonka, Samuel, 19 W. 7th St. . . . . *Surgery*
Zinninger, Max M., Cincinnati General Hospital . . . . . *Surgery*

CLEVELAND

Atlas, Lawrence N., 10465 Carnegie Ave. . . . . *Neurological Surgery*
Barber, C. Glenn, 1422 Euclid Ave. . . . . *Orthopedic Surgery*
Barney, William R., 1422 Euclid Ave. . . . . *Gynecology, Obstetrics*
Beck, Claude S., 2065 Adelbert Rd. . . . . *Surgery*
Bennett, Alwyn E., 25 Prospect Ave., N.W. . . . . *Gynecology, Obstetrics*
Bill, Arthur H., 2105 Adelbert Rd. . . . . *Gynecology, Obstetrics*
Bilton, Joseph L., 12900 Euclid Ave. . . . . *Surgery*
Biskind, Leonard H., 10465 Carnegie Ave. . . . . *Gynecology, Obstetrics*
Bookatz, Allan, 10616 Euclid Ave. . . . . *Surgery*
Boukalik, William F., 5644 Broadway . . . . . *Surgery*
Bowers, Charles A., 9400 Euclid Ave. . . . . *Surgery*
Bright, Ernest F., 10515 Carnegie Ave. . . . . *Surgery*
Brown, Edson J., 2014 E. 9th St. . . . . *Surgery*
Bruner, Abram B., 629 Euclid Ave. . . . . *Ophthalmology*
Bruner, William E., 629 Euclid Ave. . . . . *Retired*
Bubis, Jacob L., 10515 Carnegie Ave. . . . . *Gynecology, Obstetrics*
Bunts, Alexander T., 2020 E. 93rd St. . . . . *Neurological Surgery*
Burkons, Harold F., 2460 Fairmount Blvd. . . . . *Gynecology, Obstetrics*
Chamberlain, Webb P., Jr., 7405 Detroit Ave. . . . . *Ophthalmology*
Chambers, David A., 10515 Carnegie Ave. . . . . *Urology*
Clayman, N. Edward, 10515 Carnegie Ave. . . . . *Gynecology, Obstetrics*
Corrigan, John F., 10515 Carnegie Ave. . . . . *Surgery*
Cox, Ernest H., 1021 Prospect Ave. . . . . *Surgery*
Crile, George, Jr., 2020 E. 93rd St. . . . . *Surgery*
Dial, Donald E., 2000 W. 25th St. . . . . *Orthopedic Surgery*
Dial, Ralph S., 11420 Lorain Ave. . . . . *Obstetrics*
Dickson, James A., 2020 E. 93rd St. . . . . *Orthopedic Surgery*
Dimlich, H. Karl, 2060 E. 9th St. . . . . *Surgery*
Dinsmore, Robert Scott, 2020 E. 93rd St. . . . . *Surgery*
Dixon, Fred W., 2060 E. 9th St. . . . . *Otolaryngology*
Duncan, Wallace S., 10515 Carnegie Ave. . . . . *Orthopedic Surgery*
Eichner, Eduard, 7016 Euclid Ave. . . . . *Gynecology, Obstetrics*
Engel, Walter A., 25 W. Prospect Ave. . . . . *Surgery*
Engel, William J., 2020 E. 93rd St. . . . . *Urology*
Engler, Clarence W., 2323 Prospect Ave. . . . . *Otolaryngology*
Faragher, James L., 8200 Harvard Ave. . . . . *Surgery*
Farnacy, N. Lester, 10465 Carnegie Ave. . . . . *Surgery*
Faulkner, Robert L., 2105 Adelbert Rd. . . . . *Gynecology*
Foldes, Desider, 25 Prospect Ave., S.W. . . . . *Surgery*
Folger, G. Keith, 10515 Carnegie Ave . . . . . *Gynecology, Obstetrics*
Forsythe, William E., 1621 Euclid Ave. . . . . *Urology*

OHIO—Continued

CLEVELAND—Continued

Fowler, Hudson De Mott, 628 E. 185th St. . . . . *Surgery*
Freedlander, Samuel O., 10515 Carnegie Ave. . . . . *Surgery*
Freeman, Marvin S., 1020 Huron Rd. . . . . *Otolaryngology*
Fullerton, William D., 1621 Euclid Ave. . . . . *Gynecology, Obstetrics*
Gans, Howard M., 10515 Carnegie Ave. . . . . *Surgery*
Gans, M. E., 1623 Euclid Ave. . . . . *Ophthalmology*
Garber, Moses, 10515 Carnegie Ave. . . . . *Gynecology, Obstetrics*
Gardner, W. James, 2020 E. 93rd St. . . . . *Neurological Surgery*
Geraci, Frank P., 2064 E. 9th St. . . . . *Surgery*
Gibson, Frank S., 1621 Euclid Ave. . . . . *Surgery*
Gilford, Jack, 2016 E. 9th St. . . . . *Surgery*
Glover, Donald M., 10515 Carnegie Ave. . . . . *Surgery*
Graber, C. Lee, 15701 Detroit Ave. . . . . *Surgery*
Graham, Allen, 2045 E. 93rd St. . . . . *Surgery*
Hale, Donald E., 2020 E. 93rd St. . . . . *Surgery*
Haller, Harry A., 3648 Fulton Rd. . . . . *Surgery*
Hallisy, James E., 9400 Euclid Ave. . . . . *Surgery*
Hannibal, John E., 2082 W. 65th St. . . . . *Surgery*
Hemmings, Clarence T., 10515 Carnegie Ave. . . . . *Gynecology, Obstetrics*
Heyman, Clarence H., 10515 Carnegie Ave. . . . . *Orthopedic Surgery*
Higgins, Charles C., 2020 E. 93rd St. . . . . *Urology*
Holden, William D., 2065 Adelbert Rd. . . . . *Surgery*
Holloway, John W., 10515 Carnegie Ave. . . . . *Surgery*
Hoskins, Lloyd L., 10515 Carnegie Ave. . . . . *Gynecology, Obstetrics*
Hosler, Robert M., 10515 Carnegie Ave. . . . . *Surgery*
Huffman, Lyman F., 25 Prospect Ave., W. . . . . *Urology*
Jablonoski, Chester R., 2060 E. 9th St. . . . . *Surgery*
Joelson, James J., 10515 Carnegie Ave. . . . . *Urology*
Johnson, Lorand V., 10515 Carnegie Ave. . . . . *Ophthalmology*
Jones, James G., 10515 Carnegie Ave. . . . . *Surgery*
Jones, Nathaniel M., 25 Prospect Ave., N.W. . . . . *Surgery*
Jones, Thomas E., 2020 E. 93rd St. . . . . *Surgery*
Jordan, Frank F., 10515 Carnegie Ave. . . . . *Gynecology, Obstetrics*
Kay, Earle B., 10465 Carnegie Ave. . . . . *Thoracic Surgery*
Kelker, John R., 9854 Lorain Ave. . . . . *Surgery*
Kieger, Edward F., 5644 Broadway . . . . . *Surgery*
Kimmel, Benjamin B., 13523 Euclid Ave. . . . . *Surgery*
Kinney, Charles E., 10515 Carnegie Ave. . . . . *Otolaryngology*
Kotershall, Edward F., 2833 W. 25th St. . . . . *Surgery*
Krauss, Lester W., 10515 Carnegie Ave. . . . . *Surgery*
Kuhlman, Clarence H., 10515 Carnegie Ave. . . . . *Urology*
Larsen, Bernard B., 1621 Euclid Ave. . . . . *Surgery*
Laughlin, Victor C., 2060 E. 9th St. . . . . *Urology*
Lazzari, J. Henry, 2060 E. 9th St. . . . . *Surgery*
Leigh, A. Macon, 10515 Carnegie Ave. . . . . *Surgery*
Lenhart, Carl H., 2065 Adelbert Rd. . . . . *Surgery*
Lind, Samuel C., 1020 Huron Rd. . . . . *Surgery*
Loeb, William J., 10300 Carnegie Ave. . . . . *Otolaryngology, Broncho-Esophagology*
Lower, William E., 2020 E. 93rd St. . . . . *Urology*
Ludlow, Alfred I., 10906 Hull Ave., N.E. . . . . *Retired*
Lulenski, Chester R., 5644 Broadway . . . . . *Surgery*
Mast, William H. 2436 Prospect Ave. . . . . *Surgery*

OHIO—Continued

CLEVELAND—Continued

Mastics, Elmer A., 25 Prospect Ave., N.W. . . . . *Surgery*
Mautz, Frederick R., 2065 Adelbert Rd. . . . . *Surgery*
McCally, William C., 10515 Carnegie Ave. . . . . *Surgery*
McIntyre, Donald W., 9400 Euclid Ave. . . . . *Urology*
Metz, Roy B., 1422 Euclid Ave. . . . . *Ophthalmology*
Miller, Alexander, 1621 Euclid Ave. . . . . *Orthopedic Surgery*
Mishler, William Edward, 25 Prospect Ave., W. . . . . *Surgery*
Monaghan, Edward P., 25 W. Prospect Ave. . . . . *Surgery*
Moore, Paul G., 25 Prospect Ave., N.W. . . . . *Ophthalmology*
Morgan, James E., 4169 Pearl Rd. . . . . *Gynecology, Obstetrics*
Motto, M. Paul, 2064 E. 9th St. . . . . *Ophthalmology*
Mowry, Floyd S., 10515 Carnegie Ave. . . . . *Obstetrics*
Mussun, William G., 2060 E. 9th St. . . . . *Otorhinolaryngology*
Neary, Edward P., 9400 Euclid Ave. . . . . *Surgery*
Nuckolls, Chester R., 1021 Prospect Ave., S. W. . . . . *Urology*
Oakley, Frank, 2528 Norfolk Rd. . . . . *Retired*
Odell, Wheeler H., 2012 W. 25th St. . . . . *Surgery*
Peterka, Edward, 5026 Broadway . . . . . *Surgery*
Pevaroff, Herschel H., 10300 Carnegie Ave. . . . . *Surgery*
Placak, Joseph Charles, Jr., 10515 Carnegie Ave. . . . . *Surgery*
Pomeroy, Lawrence A., 1422 Euclid Ave. . . . . *Surgery*
Quay, George H., 2064 E. 9th St. . . . . *Otorhinolaryngology*
Reich, Rudolph S., 10515 Carnegie Ave. . . . . *Orthopedic Surgery*
Reycraft, James L., 10515 Carnegie Ave. . . . . *Gynecology, Obstetrics*
Ripton, James R., 17138 Lorain Ave. . . . . *Surgery*
Robrock, Richard B., 10515 Carnegie Ave. . . . . *Surgery*
Romig, Edward F., 14304 Euclid Ave. . . . . *Surgery*
Rosenberger, Harry C., 10515 Carnegie Ave. . . . . *Otolaryngology*
Rossen, J. McK., 10207 Madison Ave. . . . . *Surgery*
Rust, Carl H., 2060 E. 9th St. . . . . *Otorhinolaryngology*
Schlink, Henry A., 10208 Euclid Ave. . . . . *Surgery*
Seidemann, Hans, 2010 E. 102nd St. . . . . *Gynecology, Obstetrics*
Shaw, Darrel T., 10515 Carnegie Ave . . . . . *Plastic Surgery*
Shie, Marvin D., 2004 Atkins Ave. . . . . *Surgery*
Shiras, Howard H., 3120 Montgomery Rd. . . . . *Retired*
Shupe, Thomas P., 1621 Euclid Ave. . . . . *Urology*
Sloan, Harry G., 1621 Euclid Ave. . . . . *Surgery*
Smith, William E., 2000 W. 25th St. . . . . *Surgery*
Somberg, Joseph S., 1501 Euclid Ave. . . . . *Ophthalmology*
Spittler, Felix A., 2060 E. 9th St. . . . . *Surgery*
Spreng, Dwight S., 11420 Lorain Ave. . . . . *Surgery*
Spurney, Anton B., 1021 Prospect Ave., N.W. . . . . *Surgery*
Sternicki, Ladislaus J., 6243 Broadway . . . . . *Surgery*
Taliak, Martin B., 2060 E. 9th St. . . . . *Surgery*
Taylor, Howard P., 10515 Carnegie Ave. . . . . *Gynecology, Obstetrics*
Thoburn, Thomas W., 1020 Huron Rd. . . . . *Otorhinolaryngology*
Thomas, Charles I., 10515 Carnegie Ave. . . . . *Ophthalmology*
Thornton, John J., 10515 Carnegie Ave. . . . . *Surgery*
Tichy, V. Leslie, 1621 Euclid Ave. . . . . *Surgery*
Trattner, Harry R., 1422 Euclid Ave. . . . . *Urology*
Tuckerman, Jacob E., 1021 Prospect Ave. . . . . *Surgery*
Tuckerman, Warner H., 1021 Prospect Ave. . . . . *Otorhinolaryngology*

OHIO—Continued

CLEVELAND—Continued

Vogt, Clifford J., 10515 Carnegie Ave. . . . . *Gynecology, Obstetrics*
Waltz, Claude D., 2010 E. 102nd St. . . . . *Surgery*
Waugh, Justin M., 2020 E. 93rd St. . . . . *Otorhinolaryngology*
Weber, Oliver A., 1422 Euclid Ave. . . . . *Surgery*
Weckesser, Elden C., 2065 Adelbert Rd. . . . . *Surgery*
Weir, William H., 10515 Carnegie Ave. . . . . *Gynecology*
Willis, Theodore A., 10515 Carnegie Ave. . . . . *Orthopedic Surgery*
Wood, James C., 2060 E. 9th St. . . . . *Abdominal Surgery*
Wright, Herbert B., 1422 Euclid Ave. . . . . *Urology*
Wychgel, James N., 25 Prospect Ave., N.W. . . . . *Surgery*

COLUMBUS

Baber, Charles R., 9 Buttles Ave. . . . . *Surgery*
Baldwin, Hugh A., 347 E. State St. . . . . *Urology*
Barnes, Allan C., 11th and Neil Aves. . . . . *Gynecology, Obstetrics*
Beatty, Hugh G., 150 E. Broad St. *Plastic Surgery, Otolaryngology, Bronchoscopy*
Brashear, Richard I., 21 E. State St. . . . . . *Proctology*
Brehm, G. Wayne, 17 S. High St. . . . . *Gynecology, Obstetrics*
Brown, John E., 135 Preston Rd. . . . . *Retired*
Buckles, Maurice G., 1 S. 4th St. . . . . *Thoracic Surgery*
Chapin, Elisha Hughes, 9 Buttles Ave. . . . . *Surgery*
Charlton, Paul H., 188 E. State St. . . . . *Surgery*
Clark, Ivor G., 188 E. State St. . . . . *Ophth., Otorhinolaryngology*
Crotti, Andre, 1 S. 4th St. . . . . *Surgery*
Culler, Arthur M., 150 E. Broad St. . . . . *Ophthalmology*
Curtis, George M., Ohio State University . . . . . *Surgery*
Daly, Robert F., 188 E. State St. . . . . *Gynecology, Obstetrics*
Davies, Drew L., 40 S. 3rd St. . . . . *Surgery*
Davis, Francis W., 9 Buttles Ave. . . . . *Obstetrics*
Davis, William C., 150 E. Broad St. . . . . *Ophthalmology*
Dawson, Clyde William, 150 E. Broad St. . . . . *Orthopedic Surgery*
Dodd, Verne A., 150 E. Broad St. . . . . *Surgery*
Fletcher, Fred, 247 E. State St. . . . . *Gynecology*
Gilliam, David B., 350 E. State St. . . . . *Gynecology*
Hamilton, Walter H., 44 E. Broad St. . . . . *Proctology*
Harding, Warren G., II, 463 E. Town St. . . . . *Surgery*
Harrah, Frank W., 327 E. State St. . . . . *Urology*
Harris, Isaac B., 322 E. State St. . . . . *Surgery*
Hauer, Arthur M., 350 E. State St. . . . . *Otolaryngology*
Hoberg, John E., 9 Buttles Ave. . . . . *Urology*
Hoerr, Stanley O., 683 E. Broad St. . . . . *Surgery*
Hollenbeck, Zeph J. R., 9 Buttles Ave. . . . . *Gynecology, Obstetrics*
Hughes, George K., 9 Buttles Ave. . . . . *Surgery*
Kahle, Roscoe R., 350 E. State St. . . . . *Surgery*
Kirk, Gilman D., 283 E. State St. . . . . *Surgery*
Klassen, Karl P., 9 Buttles Ave. . . . . *Thoracic Surgery*
Krigbaum, Roy E., 333 E. State St. . . . . *Gynecology, Obstetrics*
Le Fever, Harry E., 9 Buttles Ave. . . . . *Neurological Surgery*
Lewis, Tom F., 327 E. State St. . . . . *Surgery*
McCleery, Robert S., 150 E. Broad St. . . . . *Surgery*
Means, John W., 9 Buttles Ave. . . . . *Surgery*
Means, Russel G., 40 S. 3rd St. . . . . *Otolaryngology*

OHIO—Continued

COLUMBUS—Continued

Morrison, William B., 327 E. State St. . . . . *Surgery*
Osborn, Arthur L., 327 E. State St. . . . . *Urology*
Pavey, Charles W., 2265 N. High St. . . . . *Gynecology, Obstetrics*
Perry, Claude S., 40 S. 3rd St. . . . . *Ophthalmology*
Price, Joseph, 1452 S. High St. . . . . *Surgery*
Puppel, I. Darin, 336 E. State St. . . . . *Surgery*
Reel, Philip J., 150 E. Broad St. . . . . *Gynecology*
Roettig, L. Chandler, 9 Buttles Ave. . . . . *Surgery*
Secrest, Roy J., 9 Buttles Ave. . . . . *Neurological Surgery*
Shepard, Cassius M., 259 Preston Rd. . . . . *Orthopedic Surgery*
Smith, Robert G., 683 E. Broad St. . . . . *Surgery*
Smith, William P., 9 Buttles Ave. . . . . *Surgery*
Stedem, Edwin J., 668 E. Town St. . . . . *Surgery*
Taylor, William N., 150 E. Broad St. . . . . *Urology*
Teachnor, Wells H., 683 E. Broad St. . . . . *Surgery*
Troutman, Erwin W., 21 E. State St. . . . . *Ophth., Otorhinolaryngology*
Wilson, Edward H., 395 E. Broad St. . . . . *Orthopedic Surgery*
Wilson, Judson D., 150 E. Broad St. . . . . *Orthopedic Surgery*
Young, Robert E. S., 9 Buttles Ave. . . . . *Surgery*
Zollinger, Richard William, 683 E. Broad St. . . . . *Surgery*
Zollinger, Robert M., 683 E. Broad St. . . . . *Surgery*

CONNEAUT

Longaker, Perry R., 227 Liberty St. . . . . *Surgery*

DAYTON

Arn, Elmer R., 207 S. Main St. . . . . *Surgery*
Arn, Roy D., 205 S. Main St. . . . . *Surgery*
Austin, Robert C., 209 S. Main St. . . . . *Surgery*
Beavis, James O., 209 S. Main St. . . . . *Otolaryngology*
Boswell, Robert E., 209 S. Main St. . . . . *Otolaryngology*
Bowers, A. Talbert, 209 S. Main St. . . . . *Surgery*
Brumbaugh, Herbert L., 205 S. Main St. . . . . *Orthopedic Surgery*
Carley, Arthur W., 137 N. Main St. . . . . *Surgery*
Coleman, C. Austin, 1220 Oakwood Ave. . . . . *Retired*
Coleman, Marion W., 117 S. Main St. . . . . *Urology*
Cox, Forest W., 117 S. Main St. . . . . *Surgery*
Damstra, Eugene F., 209 S. Main St. . . . . *Surgery*
Derby, Clarence J., 115 S. Main St. . . . . *Surgery*
Dutrow, Howard ,V., 426 Kramer Rd. . . . . *Retired*
Finley, Robert K. 207 S. Main St. . . . . *Surgery*
Flook, Samuel E., 137 N. Main St. . . . . *Orthopedic Surgery*
Ginn, Curtiss, 400 Kramer Rd. . . . . *Surgery*
Harris, Harry B., 201 S. Main St. . . . . *Ophth., Otorhinolaryngology*
Helfert, Irving, 205 S. Main St. . . . . *Urology*
Hochwalt, W. Richard, 209 S. Main St. . . . . *Orthopedic Surgery*
Hoerner, Jerold K., 34 N. Main St. . . . . *Gynecology, Obstetrics*
Hoerner, M. Tischer, 209 S. Main St. . . . . *Surgery*
Horn, Karl W., 209 S. Main St. . . . . *Urology*
Huston, Harry R., 60 Wyoming St. . . . . *Surgery*
Johnston, Raymond L., 201 S. Main St. . . . . *Surgery*
Joyce, Reid P., 209 S. Main St. . . . . *Surgery*
Judy, John A., 137 N. Main St. . . . . *Orthopedic Surgery*

OHIO—Continued

DAYTON—Continued

Miller, Frederick H., 209 S. Main St. . . . . *Surgery*
Padan, Charles D., 117 S. Main St. . . . . *Urology*
Pfanner, Eugene F., 209 S. Main St. . . . . *Surgery*
Prugh, Merrill D., 205 S. Main St. . . . . *Surgery*
Pumphrey, Robert E., 30 N. Main St. . . . . *Proctology*
Ricketts, Wilbur A., 201 S. Main St. . . . . *Obstetrics*
Rogers, Sion C., 205 S. Main St. . . . . *Orthopedic Surgery*
Shaffer, James M., 209 S. Main St. . . . . *Surgery*
Shank, Paul J., 209 S. Main St. . . . . *Surgery*
Smith, C. Sidney, 591 W. 3rd St. . . . . *Surgery*
Snyder, Robert D., 60 Wyoming St. . . . . *Surgery*
Thomas, Edward R., 60 Wyoming St. . . . . *Ophthalmology*
Walker, James C., 205 S. Main St. . . . . *Orthopedic Surgery*
Walker, John M., 32 N. Main St. . . . . *Surgery*
Weaver, Thomas A., Jr., 34 N. Main St. . . . . *Neurological Surgery*
Webb, Walter Whayne, 34 N. Main St. . . . . *Otolaryngology*

DEFIANCE

Fauster, John U., Jr., 509 4th St. . . . . *Surgery*

DELAWARE

Borden, William E., 36 W. Winter St. . . . . *Ophth., Otolaryngology*

DELTA

Hutchins, Clarence L., Peoples Bank Bldg. . . . . *Surgery*

DOVER

Shumaker, Daniel W., 200 W. 3rd St. . . . . *Surgery*

EAST LIVERPOOL

Bailey, Charles H., 519 Broadway . . . . . *Surgery*
Fraser, John A., 101 W. 6th St. . . . . *Surgery*

ELYRIA

Gill, George, 101 Court St. . . . . *Ophth., Otorhinolaryngology*
Meredith, Lawrence C., 124 Middle Ave. . . . . *Ophth., Otorhinolaryngology*
Rankin, John P., 101 Court St. . . . . *Surgery*
Robishaw, Arthur W., 103 Court St. . . . . *Obstetrics*

FINDLAY

Hartman, John V., 131 W. Sandusky St. . . . . *Surgery*
Koehler, Henry P., 131 W. Sandusky St. . . . . *Surgery*
Marshall, John H., 225 W. Sandusky St. . . . . *Surgery*
Rilling, Reginald S., 110 W. Main Cross St. . . . . *Surgery*

FREMONT

Moore, Frank L., 320 Birchard Ave. . . . . *Surgery*
Riddell, M. M., 112½ Front St. . . . . *Ophth., Otorhinolaryngology*

GALLIPOLIS

Foster, Paul C., 1st Ave. and Cedar St. . . . . *Surgery*
Holzer, Charles E., 1026 1st Ave. . . . . *Surgery*
Martin, Norvil A., 250 State St. . . . . *Ophth., Otolaryngology*
Vornholt, Otto A., Holzer Hospital . . . . . *Surgery*

HAMILTON

Antoncic, Rudolph F., 133 N. 2nd St. . . . . *Surgery*
Cook, Malcolm O., 306 High St. . . . . *Surgery*
Hauser, Charles U., 230 Dayton St. . . . . *Orthopedic Surgery*
Hume, W. Fulton, 306 High St. . . . . *Surgery*

OHIO—Continued

HAMILTON—Continued

Lehmann, Benjamin J., 309 S. 2nd St. . . . . *Gynecology, Obstetrics*
Lowell, Harry M., 6 S. 2nd St. . . . . *Surgery*
Riggs, George T., 306 High St. . . . . *Surgery*
Skinner, Dan M., 235 Buckeye St. . . . . *Retired*

HILLSBORO

Foor, Clifford G., 112 E. Main St. . . . . *Surgery*
Larkin, John C., 130 E. Main St. . . . . *Surgery*

IRONTON

Marting, William F., 311 S. 5th St. . . . . *Surgery*

KENT

Voorhis, Charles C., 154 N. Water St. . . . . *Surgery*

KENTON

Schroeder, Norman C., 215 N. Main St. . . . . *Surgery*
Schutte, R. G., 110 E. Columbus St. . . . . *Abdominal Surgery*

LAKEWOOD

Dubé, Paul H., 15701 Detroit Ave. . . . . *Orthopedic Surgery*
Gallagher, Farrell T., 14805 Detroit Ave. . . . . *Surgery*
Linn, Robert Fred, 1397 Warren Rd. . . . . *Obstetrics*
Merica, Forrest W., 14805 Detroit Ave. . . . . *Otorhinolaryngology*
McCarthy, John J., 15000 Madison Ave. . . . . *Surgery*
McGannon, F. Lambert, 14900 Detroit Ave. . . . . *Otorhinolaryngology*
McNamee, Regis J., 15203 Detroit Ave. . . . . *Surgery*
Mitchell, Horace E., 14805 Detroit Ave *Otolaryngology, Broncho-Esophagology*
Thiessen, Norman W., 14805 Detroit Ave. . . . . *Surgery*

LANCASTER

Nusbaum, Wilford D., 212 N. Columbus St. . . . . *Surgery*

LIMA

Berlin, Frederick P., 121 W. High St. . . . . *Surgery*
Hedges, Edmund H., 131 N. Elizabeth St. . . . . *Urology*
Leech, Charles H., 45 Public Sq. . . . . *Surgery*
Noble, Vernon A., 43 Public Sq. . . . . *Gynecology, Obstetrics*
Noble, Walter A., 45 Public Sq. . . . . *Ophth., Otorhinolaryngology*
Page, Robert O., 43 Public Sq. . . . . *Ophth., Otorhinolaryngology*
Steiner, Oliver S., 131 N. Elizabeth St. . . . . *Retired*
Thomas, Lester C., 45 Public Sq. . . . . *Surgery*
Thomas, Thomas R., 45 Public Sq. . . . . *Retired*
Tillotson, James R., 209 N. Main St. . . . . *Orthopedic Surgery*
Weisenbarger, Harold C., 129 N. Elizabeth St. . . . . *Urology*

LORAIN

DeNardi, Joseph M., 736 Broadway . . . . . *Surgery*
Garver, Birt E., 446 Broadway . . . . . *Surgery*
Kolczun, Michael C., 302 E. 28th St. . . . . *Surgery*
Monosmith, Olney B., 765 Broadway . . . . . *Ophthalmology*
Stack, Leonard A., 2051 Broadway . . . . . *Surgery*
Stack, Robert A., 2051 Broadway . . . . . *Surgery*
Wheatley, William E., 408 Broadway . . . . . *Surgery*

MANSFIELD

Brown, Wilbur Max, 49 W. 2nd St. . . . . *Ophth., Otolaryngology*
Garber, Jerry M., 18 N. Mulberry St. . . . . *Ophth., Otorhinolaryngology*
Stevens, John L., 67 N. Mulberry St. . . . . *Surgery*

OHIO—Continued

MARENGO
De Vol, William E., 1 N. Main St. . . . . *Surgery*

MARIETTA
Northrup, Deane H., 328 3rd St. . . . . *Surgery*

MARION
Merchant, Frederick T., 210 E. Church St. . . . . *Surgery*
Plymale, Jay Langley, 367 S. Main St. . . . . *Surgery*
Rhu, Auguste, 186 W. Church St. . . . . *Surgery*
Willey, Arthur J., 280 W. Center St. . . . . *Surgery*

MARTINS FERRY
Arbaugh, Edward V., Jr., 414 Jefferson St. . . . . *Surgery*
Harris, Harry G., 30 S. 4th St. . . . . *Surgery*
Wilson, Richard H., 30 S. 4th St. . . . . *Surgery*

MASSILLON
Dowling, James R., 31 First St., S.E. . . . . *Otorhinolaryngology*
Rohrbaugh, John Russell, 11 Lincoln Way West . . . . . *Surgery*
Stewart, James V., 10 Lincoln Way, W. . . . . *Ophth., Otorhinolaryngology*
Wenger, George N., 11 Lincoln Way, W. . . . . *Proctology*

MIDDLETOWN
Bauer, Edward O., 62 S. Main St. . . . . *Surgery*
Gardner, Mabel E., 129 S. Main St. . . . . *Gynecology, Obstetrics*
Gerber, David F., 66 S. Main St. . . . . *Surgery*
Reese, Walter A., 2 N. Main St. . . . . *Surgery*
Williams, Walton H., 1122 Central Ave. . . . . *Ophth., Otorhinolaryngology*

MILLERSBURG
Duncan, Harry A., 8 N. Washington St. . . . . *Retired*

MOUNT VERNON
Drake, John C., 51 Public Sq. . . . . *Surgery*
Eastman, Robert L., 13 E. High St. . . . . *Surgery*

NEWARK
Nealon, James K., 133 Mt. Vernon Rd. . . . . *Urology*
Pickett, Ralph E., 12 W. Locust St. . . . . *Surgery*

NEW PHILADELPHIA
Dougherty, Clark M., 206 E. High Ave. . . . . *Surgery*

PAINESVILLE
Carmody, Morris G., 54 N. St. Clair St. . . . . *Surgery*
Dineen, Frederick J., 47 Mentor Ave. . . . . *Surgery*
Hedlund, Gerald O., 616 Mentor Ave. . . . . *Ophth., Otorhinolaryngology*
Park, Benjamin S., 105 Main St. . . . . *Surgery*

PERRYSBURG
Rheinfrank, William H., Rheinfrank Hospital. . . . . *Surgery*

PIQUA
Beachler, John F., 228 W. Ash St. . . . . *Surgery*

PORTSMOUTH
Allard, Lorenzo D., 1909 Chillicothe St. . . . . *Surgery*
Berndt, Daniel A., 1304 Gallia Ave. . . . . *Surgery*
Everett, Clyde W., 604 Chillicothe St. . . . . *Surgery*
Fitch, James W., 1025 9th St. . . . . *Surgery*
Howland, Bernard U., 805 Chillicothe St. . . . . *Urology*
Schirrman, Harry A., 80 Chillicothe St. . . . . *Surgery*
Smith, Charles M., 605 Chillicothe St. . . . . *Surgery*

OHIO—Continued

SALEM
Roose, Gail A., 227 N. Broadway . . . . . *Surgery*

SANDUSKY
Burger, William F., 254 Columbus Ave. . . . . *Surgery*
Sheldon, Dean E., 514 Wayne Ave. . . . . *Gynecology, Obstetrics*

SIDNEY
Crimm, H. Eugene, 113 S. Ohio Ave. . . . . *Surgery*

SPRINGFIELD
Burrell, N. L., 34 W. High St. . . . . *Urology*
Finney, Clarence E. M., 8 W. Main St. . . . . *Orthopedic Surgery*
Greenawalt, E. Paul, 34 W. High St. . . . . *Surgery*
Hogue, Delos W., 34 W. High St. . . . . *Ophth., Otolaryngology*
Hullinger, Clarence W., 8 W. Main St. . . . . *Orthopedic Surgery*
Link, Joseph A., 14 N. Limestone St. . . . . *Orthopedic Surgery*
Montanus, William P., 301 N. Fountain Ave. . . . . *Surgery*
Potter, Alfred H., 308 E. High St. . . . . *Surgery*
Reuter, Carl Henry, 8 W. Main St. . . . . *Ophthalmology*
Yinger, Starling C., 8 W. Main St., . . *Otolaryngology, Broncho-Esophagology*

STEUBENVILLE
Bevan, John Y., 401 Market St. . . . . *Gynecology, Obstetrics*
Goehring, Carl, 401 Market St. . . . . *Surgery*
Harris, Stephen A., 401 Market St. . . . . *Surgery*
Quinn, John L., 401 Market St. . . . . *Otolaryngology*
Winston, Albert Edmund, 401 Market St. . . . . *Surgery*

TIFFIN
Funderburg, William R., 2 Main St. . . . . *Surgery*

TOLEDO
Alderdyce, William W., 515 Madison Ave. . . . *Ophth., Otorhinolaryngology*
Alter, Robert L., 221 Michigan St. . . . . *Gynecology, Obstetrics*
Avery, Allen S., 1838 Parkwood Ave. . . . . *Urology*
Baim, Robert, 316 Michigan St. . . . . *Gynecology, Obstetrics*
Baird, Warren Austin, Ohio Bldg. . . . . *Surgery*
Barnes, Nolen T., 316 Michigan St. . . . . *Orthopedic Surgery*
Beck, Walter W., 709 Madison Ave. . . . . *Surgery*
Bershon, Albert L., 421 Michigan St. . . . . *Orthopedic Surgery*
Boice, Ralph E., 316 Michigan St. . . . . *Ophthalmology*
Botsch, Bernard, 2149 Fulton St. . . . . *Gynecology, Obstetrics*
Brown, Thomas H., 316 Michigan St. . . . . *Orthopedic Surgery*
Bryant, W. LeRoy, 227 Michigan St. . . . . *Surgery*
Carroll, Benjamin H., 240 Michigan St. . . . . *Obstetrics*
Chollett, Burt G., 421 Michigan St. . . . . *Orthopedic Surgery*
Collins, James I., 1141 Sylvania Ave. . . . . *Surgery*
Cooper, James H., 316 Michigan St. . . . . *Ophthalmology*
Crinnion, Thomas M., 602 Oak St. . . . . *Surgery*
Cunningham, T. J., 220 Michigan St. . . . . *Surgery*
Davis, John R., 125 15th St. . . . . *Surgery*
Diethelm, Martin W., 706 Madison Ave. . . . . *Gynecology, Obstetrics*
Dolan, Leo P., 420 Madison Ave. . . . . *Urology*
Douglass, Fred M., 421 Michigan St. . . . . *Surgery*
Effler, Louis R., 222 Michigan St. . . . . *Otorhinology*
Eyestone, Fred L., 708 Madison Ave. . . . . *Surgery*
Foley, Norman K., 2360 Monroe St. . . . . *Surgery*

OHIO—Continued

TOLEDO—Continued

Gardiner, John P., 358 W. Bancroft St. . . . . *Gynecology, Obstetrics*
Gaspari, Emidio L., 316 Michigan St. . . . . *Surgery*
Gillette, E. Benjamin, 320 Michigan St. . . . . *Surgery*
Gillette, Edward P., 320 Michigan St. . . . . *Orthopedic Surgery*
Gillette, Norris W., 320 Michigan St. . . . . *Surgery*
Green, Howard L., 316 Michigan St. . . . . *Surgery*
Green, Warren W., 1838 Parkwood Ave. . . . . *Proctology*
Haag, Merit D., 1838 Parkwood Ave. . . . . *Gynecology, Obstetrics*
Hancuff, Alfred P., 702 Madison Ave. . . . . *Surgery*
Hauman, Hazen L., 1838 Parkwood Ave. . . . . *Surgery*
Heath, Homer H., 425 Jefferson Ave. . . . . *Surgery*
Heatley, Thomas F., 2360 Monroe St. . . . . *Surgery*
Hotz, Richard, 421 Michigan St. . . . . *Surgery*
Karwowski, Bernard A., 3035 Stickney Ave. . . . . *Surgery*
King, Charles R., 520 Madison Ave, ... *Otolaryngology*
King, Raymond C., 608 Madison Ave. . . . . *Gynecology, Obstetrics*
Landman, Otto, 2225 Fulton St. . . . . *Retired*
Lennox, Arthur L., 1838 Parkwood Ave. . . . . *Gynecology, Obstetrics*
Lukens, Charles, 316 Michigan St. . . . . *Ophth., Otorhinology*
Lukens, John A., 316 Michigan St. . . . . *Ophth., Otorhinology*
Lyon, Edouard E., 1838 Parkwood Ave. . . . . *Surgery*
Magoun, James A. H., Jr., 2001 Collingwood Blvd. . . . . *Urology*
McCormick, Edward J., 510 Madison Ave. . . . . *Surgery*
McNamara, C. W., 421 Michigan St. . . . . *Surgery*
Meffley, William H., 2001 Collingwood Blvd. . . . . *Surgery*
Miller, James Edward, 1838 Parkwood Ave. . . . . *Gynecology, Obstetrics*
Mohr, Edmund C., 230 Michigan St. . . . . *Gynecology*
Muhme, Otto K., 415 Summit St. . . . . *Surgery*
Neill, William A., 2001 Collingwood Blvd. . . . . *Surgery*
Nippe, Leonard, 316 Michigan St. . . . . *Ophth., Otorhinolaryngology*
Ockuly, Eugene A., Secor Hotel Bldg. . . . . *Urology*
Osgood, Frederick P., 2360 Monroe St. . . . . *Surgery*
Reams, Glenn H., 316 Michigan St. . . . . *Surgery*
Renshaw, Kinsley, 2001 Collingwood Blvd. . . . . *Surgery*
Scheib, Burton V., 425 Jefferson Ave. . . . . *Orthopedic Surgery*
Schnitker, Max T., Secor Hotel Bldg. . . . . *Neurological Surgery*
Selman, Morris W., 2460 Collingwood Ave. . . . . *Surgery*
Shaffer, Byron G., 3955 Martha Ave. . . . . *Surgery*
Shapiro, Harold P., 316 Michigan St. . . . . *Surgery*
Smead, Lewis F., 227 Michigan St. . . . . *Surgery*
Steinfeld, Albert L., 125 15th St. . . . . *Ophth., Otorhinolaryngology*
Todd, Oliver E., 1838 Parkwood Ave. . . . . *Gynecology, Obstetrics*
Tucker, Robert B., 1838 Parkwood Ave. . . . . *Surgery*
Unckrich, Elmer C., 702 Madison Ave. . . . . *Ophth., Otorhinolaryngology*
Vogelsang, Aaron D., 1838 Parkwood Ave. . . . . *Urology*
Wilson, Dale, 1838 Parkwood Ave. . . . . *Orthopedic Surgery*
Winger, Ira B., 709 Madison Ave. . . . . *Ophth., Otolaryngology*

TROY

Hogle, Berton M., 311 S. Market St. . . . . *Surgery*
Lowry, Kenneth F., 116 E. Franklin St. . . . . *Surgery*
McCullough, George E., 25 S. Plum St. . . . . *Surgery*

OHIO—Continued

URBANA
Lowry, Forrest E., 569 S. Main St. . . . . *Surgery*

VAN WERT
Edwards, Stephan A., Home Guards Bldg. . . . . *Ophth., Otolaryngology*

WADSWORTH
Martin, J. Gregory, 162 Broad St. . . . . *Surgery*

WARREN
Beale, Allen W., 308 N. Park Ave. . . . . *Ophth., Otorhinolaryngology*
Dobbins, Royal B., 106 E. Market St. . . . . *Surgery*
Herlinger, Ralph D., 1 E. Market St. . . . . *Surgery*
Mutschmann, Paul N., 175 Laird Ave. . . . . *Surgery*
Stimson, George W., 580 Perkins Dr., N.W. . . . *Ophth., Otorhinolaryngology*
Stone, Charles M., 262 E. Market St. . . . . *Urology*

WAYNESVILLE
Herman, Howard H., R.R. 2. . . . . *Surgery*

WILMINGTON
Hale, Kelley, 626 W. Main St. . . . . *Surgery*

WOOSTER
Burgess, Everett C., 100 Public Sq. . . . . *Surgery*
Stoll, Harry J., Peoples Federal Bldg. . . . . *Surgery*

XENIA
McClellan, R. Reyburn, 200 Roger St. . . . . *Surgery*

YOUNGSTOWN
Allsop, William K., 275 W. Federal St. . . . . *Surgery*
Bowman, Brack M., 277 W. Federal St. . . . . *Urology*
Boyle, Peter L., 26 Market St. . . . . *Gynecology, Obstetrics*
Brandt, Albert J., 24 Wick Ave. . . . . *Gynecology, Obstetrics*
Brant, Albion E., 138 Lincoln Ave. . . . . *Surgery*
Buchanan, John U., 234 N. Phelps St. . . . . *Surgery*
Coy, Warren D., 20 W. Florida Ave. . . . . *Surgery*
Elsaesser, Armin E., 509 Wick Ave. . . . . *Surgery*
Fuzy, Paul J., 16 Wick Ave. . . . . *Proctology*
Hauser, Charles D., 138 W. Rayen Ave. . . . . *Surgery*
Kaufman, Paul M., 275 W. Federal St. . . . . *Surgery*
Keogh, Joseph P., 275 W. Federal St. . . . . *Thoracic Surgery*
Keyes, John E. L., 285 W. Federal St. . . . . *Ophthalmology*
McClenahan, Henry E., 3031 Market St. . . . . *Gynecology, Obstetrics*
McConnell, Paul R., 19 Lincoln Ave. . . . . *Urology*
McElroy, William D., 11 Central Sq. . . . . *Orthopedic Surgery*
McKelvey, George M., 101 Lincoln Ave. . . . . *Surgery*
McNamara, Francis W., 16 Wick Ave. . . . . *Surgery*
Morrall, Ralph R., 11 Central Sq. . . . . *Orthopedic Surgery*
Nelson, Gordon G., 138 Lincoln Ave. . . . . *Surgery*
Piercy, Frederick F., 275 W. Federal St. . . . . *Otorhinolaryngology*
Skipp, William M., 220 Lincoln Ave. . . . . *Surgery*
Turner, Walter B., 101 Lincoln Ave. . . . . *Surgery*
Whelan, Raymond E., 1044 Belmont Ave. . . . . *Surgery*

ZANESVILLE
Faircloth, William B., 1108 Maple Ave. . . . . *Surgery*
Martin, Robert S., 601 Market St. . . . . *Ophth., Otorhinolaryngology*
Ormond, Alfred C., 534 Market St. . . . . *Surgery*
Phillips, Fred W., 534 Market St. . . . . *Surgery*

OKLAHOMA

ADA

Haugen, Ingvald John, 110 E. 12th St. . . . . *Surgery*

ARDMORE

Hardy, Walter, 212 1st Ave., S.W. . . . . *Surgery*
Srigley, Robert S., 210 1st Ave. . . . . *Surgery*
Sullivan, Robert C., 115 W. Broadway. . . . . *Surgery*
Truman, Archibald W., 300½ W. Main St. . . . . *Surgery*

BARTLESVILLE

Bogan, Robert J., 100 E. 3rd St. . . . . *Surgery*
Crawford, Horace G., 100 E. 3rd St. . . . . *Surgery*
Pittman, Cole D., 303½ Johnstone Ave. . . . . *Ophthalmology*
Weber, Henry C., 329 S. Johnstone Ave. . . . . *Surgery*

BLACKWELL

Risser, Arthur S., 122 S. Main St. . . . . *Surgery*

BRITTON

Smith, Ralph V., Box 34 . . . . . *Surgery*

CHICKASHA

McClure, Harold M., 610 Choctaw Ave. . . . . *Surgery*
Stoll, Richard G., 620 Choctaw Ave. . . . . *Surgery*

CLINTON

Rogers, McLain, 612½ Frisco St. . . . . *Surgery*

CORDELL

Bungardt, Alfred H. . . . . *Surgery*

CUSHING

Bassett, Clifford M., 109 N. Harrison St. . . . . *Surgery*

DURANT

Coker, Battey B., 505 W. Main St. . . . . *Surgery*
Haynie, Weldon K., 508 W. Main St. . . . . *Surgery*
Hyde, William A., 203 N. 16th Ave. . . . . *Surgery*

ENID

Cordonnier, Byron J., 114 E. Broadway . . . . . *Surgery*
Duffy, Francis M., 211 W. Maple St. . . . . *Surgery*
Hinson, Bruce R., 330 S. 5th St. . . . . *Surgery*
Jacobs, Raymond G., 310 S. 5th St. . . . . *Surgery*
Neilson, William P., 114 E. Broadway . . . . . *Surgery*
Talley, Evans E., 114 E. Broadway . . . . . *Surgery*

FREDERICK

Fisher, Roy L., Frederick Hospital . . . . . *Surgery*

GUTHRIE

Gray, Dan F., 102½ W. Oklahoma Ave. . . . . *Surgery*

MCALESTER

Park, John F., 31 Seminole Ave. . . . . *Surgery*
Willour, Leonard S., 620 S. 3rd St. . . . . *Surgery*

MUSKOGEE

Berry, William D., 222 Wall St. . . . . *Surgery*
Fite, E. Halsell, 204 N. 3rd St. . . . . *Urology*
Fite, William P., 204 N. 3rd St. . . . . *Surgery*

OKLAHOMA CITY

Akin, Robert H., 610 N.W. 9th St. . . . . *Urology*
Barker, Charles E., 1200 N. Walker St. . . . . *Surgery*
Barkett, Nasry F. V., 117 N. Broadway . . . . . *Surgery*
Bonham, William L., 117 N. Broadway . . . *Otolaryngology, Bronchoscopy*
Branch, J. R. Bromwell, 210 Plaza Ct. . . . . *Surgery*

OKLAHOMA—Continued

OKLAHOMA CITY—Continued

Burton, John F., 1200 N. Walker St. . . . . *Plastic Surgery*
Campbell, J. Moore, 117 N. Broadway . . . . . *Surgery*
Clymer, Cyril E., 117 N. Broadway. . . . . *Surgery*
Ferguson, E. Gordon, 119 N. Broadway . . . . . *Ophthalmology*
Ford, Harry Cummings, 119 N. Broadway . . . . . *Otolaryngology*
Fulton, Clifford C., 117 N. Broadway . . . . . *Surgery*
Harbison, Frank, 510 N.W. 12th St. . . . . *Surgery*
Harbison, James E., 510 N.W. 12th St. . . . . *Surgery*
Hayes, Basil A., 625 N.W. 10th St. . . . . *Urology*
Herrmann, Jess D., 521 N.W. 11th St. . . . . *Neurological Surgery*
Howard, Robert B., 1200 N. Walker St. . . . . *Surgery*
Howard, Robert M., 1200 N. Walker St. . . . . *Surgery*
Kelso, Joseph W., 117 N. Broadway . . . . . *Gynecology*
Kimball, George H., 119 N. Broadway . . . . . *Plastic Surgery*
Knight, Robert Allen, 2516 N. Hudson St. . . . . *Orthopedic Surgery*
Kuhn, John F., 117 N. Broadway . . . . . *Gynecology*
Lingenfelter, Forrest M., 1200 N. Walker St. . . . . *Surgery*
Long, LeRoy D., 117 N. Broadway. . . . . *Surgery*
Macdonald, Joseph C., 301 N.W. 12th St. . . . . *Ophth., Otorhinolaryngology*
McBride, Earl D., 605 N.W. 10th St. . . . . *Orthopedic Surgery*
McHenry, L. Chester, 119 N. Broadway . . . . . *Otorhinolaryngology*
Messenbaugh, Joseph F., 117 N. Broadway . . . . . *Surgery*
Murdoch, Raymond L., 117 N. Broadway. . . . . *Surgery*
Nagle, Patrick S., 1021 N. Lee St. . . . . *Surgery*
Neff, Everett B., 1200 N. Walker St. . . . . *Surgery*
O'Donoghue, Don H., 117 N. Broadway . . . . . *Orthopedic Surgery*
O'Leary, Charles M., 119 N. Broadway . . . . . *Surgery*
Parrish, John M., Jr., 1200 N. Walker St. . . . . *Gynecology, Obstetrics*
Penick, Grider, 15 N. Robinson St. . . . . *Gynecology*
Reed, Horace, 1200 N. Walker St. . . . . *Surgery*
Riley, John W., 119 N.W. 5th St. . . . . *Surgery*
Robinson, John H., 301 N.W. 12th St. . . . . *Surgery*
Rogers, Gerald, 1200 N. Walker St. . . . . *Gynecology, Obstetrics*
Rountree, Charles R., 1200 N. Walker St. . . . . *Orthopedic Surgery*
Sadler, LeRoy H., 1200 N. Walker St. . . . . *Gynecology*
Sanger, Welborn W., 117 N. Broadway . . . . . *Ophthalmology*
Sell, L. Stanley, 117 N. Broadway . . . . . *Orthopedic Surgery*
Stanbro, Gregory E., 117 N. Broadway . . . . . *Surgery*
Starry, Leo J., 1200 N. Walker St. . . . . *Surgery*
Thompson, Wayman J., 438 N.W. 12th St. . . . . *Gynecology*
von Wedel, Curt O., Jr., 610 N.W. 9th St. . . . . *Plastic Surgery*
Wails, Theodore G., 117 N. Broadway . . . . . *Otorhinolaryngology*
Ward, Delbert A., 800 E. 13th St. . . . . *Surgery*
Watson, O. Alton, 1200 N. Walker St. . . . . *Ophth., Otorhinolaryngology*
Wells, Walter W., 117 N. Broadway . . . . . *Gynecology, Obstetrics*
West, Willis K., 1200 N. Walker St. . . . . *Orthopedic Surgery*
White, Oscar, 1200 N. Walker St. . . . . *Surgery*
Wilkins, Harry, 521 N.W. 11th St . . . . . *Neurological Surgery*
Wolff, John P., 1200 N. Walker St. . . . . *Surgery*

OKMULGEE

Berry, Virgil, 821 N. Grand Ave. . . . . *Retired*
Watson, Fred S., 112 N. Grand Ave. . . . . *Surgery*

OKLAHOMA—Continued

PAULS VALLEY

Lindsey, Ray H., 222 N. Chickasaw St. . . . . *Surgery*

PONCA CITY

Gibson, Robert B., 201 N. 3rd St. . . . . *Surgery*
Niemann, George H., 222½ E. Grand Ave. . . . . *Surgery*
Northcutt, Clarence E., 222½ E. Grand Ave. . . . . *Surgery*

SAPULPA

Longmire, William P., 9 E. Dewey Ave. . . . . *Surgery*

SHATTUCK

Newman, Meschach H. . . . . *Surgery*
Newman, Oscar C., 10th and Main Sts. . . . . *Surgery*

SHAWNEE

Baxter, George S., 1 E. Main St. . . . . *Surgery*
Carson, Frank L., 14 E. 9th St. . . . . *Surgery*
Gallaher, Clinton, 109 N. Broadway . . . . . *Ophth., Otorhinolaryngology*
Hughes, Horton E., 14 E. 9th St. . . . . *Surgery*
Keen, Frank M., 109 N. Broadway. . . . . *Surgery*
Rice, Edgar E., 122½ E. Main St. . . . . *Surgery*

STILLWATER

Smith, Addison B., 408 Main St. . . . . *Surgery*
Thomson, J. Oscar, 201 Melrose Dr. . . . . *Surgery*

TULSA

Allen, Victor K., 106 W. 6th St. . . . . *Proctology*
Blocksom, Berget H., Jr., 604 S. Cincinnati Ave. . . . . *Surgery*
Carney, Andre B., 915 S. Cincinnati St. . . . . *Surgery*
Clinton, Fred S., 117 W. 3rd St. . . . . *Surgery*
Cook, W. Albert, 108 W. 6th St. . . . . *Ophth., Otology*
Davis, Arthur H., 106 W. 6th St. . . . . *Ophth., Otorhinolaryngology*
Farris, H. Lee, 108 W. 6th St. . . . . *Surgery*
Flack, Frank L., McFarlin Bldg. . . . . *Surgery*
Garrett, Davy L., 108 W. 6th St. . . . . *Surgery*
Glass, Fred A., 108 W. 6th St. . . . . *Surgery*
Haralson, Charles Herndon, 108 W. 6th St. . . . . *Ophthalmology*
Hoke, Clarence C., 427 S. Boston Ave. . . . . *Surgery*
Hotz, Carl J. H., 604 S. Cincinnati Ave. . . . . *Surgery*
Huber, Walter A., 106 W. 6th St. . . . . *Ophthalmology*
Lynch, Thomas J., 511 S. Boston Ave. . . . . *Surgery*
MacKenzie, Ian, 108 W. 6th St. . . . . *Orthopedic Surgery*
McDonald, John E., National Mutual Bldg. . . . . *Orthopedic Surgery*
McGill, Ralph A., 108 W. 6th St. . . . . *Surgery*
Nesbitt, Pleasant P., 108 W. 6th St. . . . . *Surgery*
Osborn, George Robert, 108 West 6th St. . . . . *Obstetrics*
Perry, Hugh, 415 S. Boston Ave. . . . . *Surgery*
Sinclair, Franklin D., 604 Cincinnati Ave. . . . . *Gynecology, Obstetrics*
Smith, Ruric N., 108 W. 6th St. . . . . *Otorhinolaryngology, Bronchoscopy*
Stuart, Frank A., 619 S. Main St. . . . . *Orthopedic Surgery*
Thomas, William F., Jr., 7 W. 6th St. . . . . *Gynecology, Obstetrics*
Wall, Gregory A., 1202 N. Main St. . . . . *Surgery*
Ward, Benjamin W., 115 W. 3rd St. . . . . *Surgery*
Wiley, A. Ray, 108 W. 6th St. . . . . *Surgery*
Yandell, Hays R., 2020 S. Xanthus Ave. . . . . *Surgery*

OKLAHOMA—Continued

VINITA
McPike, Lloyd Henry, 133 S. Wilson Ave. . . . . *Surgery*

OREGON

ARCH CAPE
Countryman, John E. . . . . *Retired*

ASTORIA
Allen, Anson G., 185 14th St. . . . . *Surgery*
Fowler, Frank E., 250 12th St. . . . . *Surgery*
Smith, Mervin H., 536 Commercial St. . . . . *Surgery*
Van Dusen, Arthur, 184 10th St. . . . . *Surgery*

COOS BAY
Crowell, Dean P., 230 N. 2nd Ct. . . . . *Surgery*
McKeown, Raymond M., Hall Bldg. . . . . *Gynecology, Obstetrics*
Parsons, Houston H., Hall Bldg. . . . . *Surgery*

CORVALLIS
Bosworth, Ralph L., 1109 N. 9th St. . . . . *Surgery*
Howard, Emil W., 119½ S. 2nd St. . . . . *Surgery*
Johnson, William T. R. 3, Kiger Island . . . . . *Retired*

EUGENE
Bozorth, Squire S., 2160 Olive St. . . . . *Ophth., Otorhinolaryngology*
Howard, Merle G., 132 E. Broadway . . . . . *Surgery*
Hunt, Charles E., 130 E. Broadway . . . . . *Gynecology, Obstetrics*
Hurley, George I., 132 E. Broadway . . . . . *Surgery*
Neal, William B., 1162 Willamette St. . . . . *Surgery*
Quain, Eric P., 1491 Agate St. . . . . *Retired*
Sether, Alvin F., 130 E. Broadway . . . . . *Surgery*

GRANTS PASS
Ogle, Clairel L., 109½ S. 6th St. . . . . *Surgery*

HOOD RIVER
Hardwick, Clifford E., Medical Bldg. . . . . *Surgery*

KLAMATH FALLS
Engelcke, Raymond H., 921 Main St. . . . . *Surgery*
Hunt, Warren C., 403 Pine St. . . . . *Surgery*

LA GRANDE
Bouvy, Leo B., Box 868 . . . . . *Ophth., Otorhinolaryngology*
Gilstrap, Clarence Lee, Sommer Bldg. . . . . *Surgery*

LEBANON
Irvine, Norman E., 809 Main St. . . . . *Surgery*

MEDFORD
Lemery, Charles W., 35 N. Central Ave. . . . . *Ophth., Otorhinolaryngology*
Poston, Harry P., Box 493 . . . . . *Retired*
Young, Clarence M., 109 S. Oakdale Ave. . . . . *Ophth., Otolaryngology*

ONTARIO
Belknap, Roderic R., 41 S.W. 3rd Ave. . . . . *Obstetrics*
Palmer, Charles E. . . . . *Surgery*

OREGON CITY
Cleland, John G. P., 702 Main St. . . . . *Surgery*
McLean, Edward H., 406 7th St. . . . . *Surgery*
Mount, Guy, United States National Bank Bldg. . . . . *Surgery*

OREGON—Continued

PENDLETON

McBee, Gilbert L., 114 S.W. Court St. . . . . *Surgery*
Morgan, Edward S., 31 S.W. Court Ave. . . . . *Surgery*

PORTLAND

Adams, Theodore W., 1028 S.W. Taylor St. . . . . *Gynecology, Obstetrics*
Ainslie, George, 610 S.W. Alder St. . . . . *Ophth., Otorhinolaryngology*
Akin, Otis F., 1020 S.W. Taylor St. . . . . *Orthopedic Surgery*
Anderson, Earl M., 3236 N.E. Ainsworth St. . . . . *Surgery*
Babbitt, O. Miller, 833 S.W. 11th Ave. . . . . *Ophthalmology*
Belknap, Leland V., 193 S.W. 11th Ave. . . . . *Surgery*
Berg, Richard F., 610 S.W. Alder St. . . . . *Orthopedic Surgery*
Besson, John H., 1024 S.W. 6th Ave. . . . . *Surgery*
Bettman, Adalbert G., 1020 S.W. Taylor St. . . . . *Plastic Surgery*
Blair, Harry C., 812 S.W. Washington St. . . . . *Orthopedic Surgery*
Boyden, Allen M., 919 S.W. Taylor St. . . . . *Surgery*
Brooke, Banner R., 610 N.E. 39th Ave. . . . . *Retired*
Buckley, James E., 833 S.W. 11th Ave. . . . . *Surgery*
Bueermann, Winfred H., 919 S.W. Taylor St. . . . . *Surgery*
Cane, William H., 1020 S.W. Taylor St. . . . . *Surgery*
Chauncey, Lester R., 1020 S.W. Taylor St. . . . . *Surgery*
Cheetham, John G., 921 S.W. Washington St. . . . . *Urology*
Chuinard, E. George, 833 S.W. 11th Ave. . . . . *Orthopedic Surgery*
Clancy, C. Louise, 1020 S.W. Taylor St. . . . . *Gynecology, Obstetrics*
Connell, E. DeWitt, 2120 S.W. Salmon St. . . . . *Retired*
Cooke, Clinton T., 610 S.W. Alder St. . . . . *Ophthalmology*
Davis, Ralph F., 1020 S.W. Taylor St. . . . . *Ophth., Otorhinolaryngology*
de Alvarez, Russell R., 1130 S.W. Morrison St. . . . . *Gynecology, Obstetrics*
Diack, Archibald W., 806 S.W. Broadway . . . . . *Surgery*
Dillehunt, Richard B., 2607 N.W. Roanoke St. . . . . *Orthopedic Surgery*
Dodson, Ralph M., 921 S.W. Washington St. . . . . *Surgery*
Ellis, Robert H., 1028 S.W. Taylor St. . . . . *Gynecology, Obstetrics*
Fenton, Ralph A., 1020 S.W. Taylor St. . . . . *Ophth., Otorhinolaryngology*
Foster, Wilmot C., 1130 S.W. Morrison St. . . . . *Surgery*
Gambee, Edwin E., 833 S.W. 11th Ave. . . . . *Gynecology, Obstetrics*
Gambee, Louis P., 833 S.W. 11th Ave. . . . . *Surgery*
Gius, John Armes, 833 S.W. 11th Ave. . . . . *Surgery*
Guiss, John M., 1020 S.W. Taylor St. . . . . *Surgery*
Heitmeyer, Powis Lee, 1130 S.W. Morrison St. . . . . *Surgery*
Henton, George H., 812 S.W. Washington St. . . . . *Ophthalmology*
Hershey, John H., 3181 S.W. Marquam Hill Rd. . . . . *Surgery*
Holden, William B., 1020 S.W. Taylor St. . . . . *Surgery*
Holzman, Jerome L., 1020 S.W. Taylor St. . . . . *Surgery*
Howard, Martin A., 1020 S.W. Taylor St. . . . . *Surgery*
Jessop, Donald H., 2356 N.W. Hoyt St. . . . . *Retired*
Kiehle, Frederick A., 1020 S.W. Taylor St. . . . . *Ophthalmology*
Kinzel, Gerald E., 833 S.W. 11th Ave. . . . . *Gynecology, Obstetrics*
Laird, Donald R., 919 S.W. Taylor St. . . . . *Proctology*
Lockitch, Reuben J., 610 S.W. Alder St. . . . . *Surgery*
Lucas, Leo S., 833 S.W. 11th Ave. . . . . *Orthopedic Surgery*
Lupton, Irving M., 1020 S.W. Taylor St. . . . . *Ophth., Otorhinolaryngology*
Mackay, Albert E., 1408 S.W. Vista Ave. . . . . *Urology*
Martzloff, Karl H., 833 S.W. 11th Ave. . . . . *Surgery*
Marxer, John Louis, 833 S.W. 11th Ave. . . . . *Orthopedic Surgery*

OREGON—Continued

PORTLAND—Continued

McCallig, John J., 1020 S.W. Taylor St. . . . . *Surgery*
McClure, Charles R., 610 S.W. Alder St. . . . . *Orthopedic Surgery*
McDaniel, Edward B., 921 S.W. Washington St. . . . . *Surgery*
Moore, Chester C., 1020 S.W. Taylor St. . . . . *Surgery*
Moore, Ralph V., 2703 N. E. Stanton St. . . . . *Retired*
Murphy, J. Milton, 720 S.W. Washington St. . . . . *Surgery*
Nadal, Joseph W., 1216 S.W. Yamhill St. . . . . *Surgery*
Neely, Paul T., 1020 S.W. Taylor St. . . . . *Ophth., Otorhinolaryngology*
Newcastle, Charles C., 1130 S.W. Morrison St. . . . . *Surgery*
Nichols, H. Minor, 1020 S.W. Taylor St. . . . . *Surgery*
Nichols, Herbert S., 1020 S.W. Taylor St. . . . . *Surgery*
Nisbet, Oliver M., 833 S.W. 11th Ave. . . . . *Surgery*
Nitschke, Ernest J., 919 S.W. Taylor St. . . . . *Urology*
Noall, Lawrence, 3181 S.W. Marquam Hill Rd. . . . . *Orthopedic Surgery*
Packard, Frank B., 4212 N.E. Broadway . . . . . *Surgery*
Pettit, Joseph A., 610 S.W. Alder St. . . . . *Surgery*
Poppe, J. Karl, 1130 S.W. Morrison St. . . . . *Surgery*
Raaf, John, 833 S.W. 11th Ave. . . . . *Neurological Surgery*
Reeh, Merrill J., 4212 N.E. Broadway . . . . . *Ophthalmology*
Rippey, Edward E., 1020 S.W. Taylor St. . . . . *Surgery*
Roberts, Joseph M., 812 S.W. Washington St. . . . . *Surgery*
Rockey, Eugene W., 1020 S.W. Taylor St. . . . . *Surgery*
Rockey, Paul, 1020 S.W. Taylor St. . . . . *Surgery*
Rosenblatt, Millard S., 833 S.W. 11th Ave. . . . . *Surgery*
St. Pierre, Edward W., 812 S.W. Washington St. . . . . *Surgery*
Seabrook, Dean B., 1130 S.W. Morrison St. . . . . *Surgery*
Shoot, Harry E., 610 S.W. Alder St. . . . . *Surgery*
Sichel, Martin S., 833 S.W. 11th Ave. . . . . *Gynecology, Obstetrics*
Sweeney, Charles T., 3544 N.E. Hancock St. . . . . *Retired*
Trommald, John P., 2455 N.W. Marshall St. . . . . *Surgery*
Wade, Benjamin N., 364 S.W. Washington St. . . . . *Surgery*
Weeks, John E., 12642 S.W. Edgecliff Rd. . . . . *Retired*
Wight, Otis B., 2577 N.W. Westover Rd. . . . . *Retired*
Wiley, James W., Standard Insurance Bldg. . . . . *Surgery*

ROSEBURG

Houck, George E., Medical Arts Bldg. . . . . *Gynecology*
Seely, Hall, Main and Oak Sts. . . . . *Surgery*

SALEM

Clement, Lucian O., 404 State St. . . . . *Ophth., Otorhinolaryngology*
Dowd, Hugh A., 388 State St. . . . . *Surgery*
Findley, Marcus Cooper, 404 State St. . . . . *Ophth., Otorhinolaryngology*
King, Albert T., 406 State St. . . . . *Surgery*
Miller, Vern W., 406 State St. . . . . *Surgery*
Ross, D. R., 388 State St. . . . . *Surgery*

SILVERTON

McCannel, Alexander J. . . . . *Retired*

THE DALLES

Boals, Robert Tilden, The Dalles Clinic . . . . . *Surgery*
Reuter, John A., 420 E. 8th St. . . . . *Surgery*

WECOMA

Cutler, Franklin E. . . . . *Otorhinolaryngology*

OREGON—Continued

WEMME

Boyden, Frank E. . . . . *Surgery*

PENNSYLVANIA

ABINGTON

Levering, J. Walter, Abington Memorial Hospital . . . . . *Surgery*
Pfeiffer, Damon B., Abington Memorial Hospital . . . . . *Surgery*
Sain, Fletcher D., Abington Memorial Hospital . . . . . *Surgery*

ALBRIGHTSVILLE

LaBarre, Louis C. . . . . *Retired*

ALIQUIPPA

Thel, Henry C., 387 Franklin Ave. . . . . *Ophth., Otorhinolaryngology*

ALLENTOWN

Bernhard, John J., 33 N. 17th St. . . . . *Gynecology, Obstetrics*
Cook, Thomas W., 631 St. John St. . . . . *Orthopedic Surgery*
Dreyer, J. Frederic, 502 N. 2nd St. . . . . *Surgery*
Good, Harry S., 1248 Hamilton St. . . . . *Surgery*
Guth, Henry E., 2204 Main Blvd. . . . . *Surgery*
Hausman, W. A., Jr., 1116 Hamilton St. . . . . *Surgery*
Hertz, Charles S., 102 N. 8th St. . . . . Surgery
Hertz, William J., 125 N. 8th St. . . . . *Ophth., Otolaryngology*
Jordan, Henry D., 544 N. 6th St. . . . . *Surgery*
Kleckner, Martin S., 202 N. 8th St. . . . . *Proctology*
Klotz, Fred G., 126 N. 9th St. . . . . *Gynecology*
Marcks, Kerwin M., 941 Hamilton St. . . . . *Plastic Surgery*
Mench, John R., 1306 Hamilton St. . . . . *Ophth., Otorhinolaryngology*
Miller, Harry, 1119 Hamilton St. . . . . *Surgery*
Muschlitz, Charles H., 941 Hamilton St. . . . . *Orthopedic Surgery*
Nass, Joel, 721 Walnut St. . . . . *Surgery*
Phillips, Samuel A., 137 N. 8th St. . . . . *Ophthalmology*
Schaeffer, Robert L., 30 N. 8th St. . . . . *Surgery*
Shoemaker, Robert E., 1248 Hamilton St. . . . . *Ophthalmology*
Trexler, Clifford H., 349 N. 7th St. . . . . *Surgery*
Uhler, S. Mann, 104 N. 8th St. . . . . *Ophth., Otorhinolaryngology*
Yamashita, Takeo, 25 S. 10th St. . . . . Surgery

ALTOONA

Burket, D. Gordon, 1108 13th Ave. . . . . *Surgery*
Buzzard, Josiah F., 1110 13th Ave. . . . . *Ophth., Otolaryngology*
Findley, Joseph D., 1121 13th Ave. . . . . *Surgery*
Hull, Ben L., 1309 11th St. . . . . *Orthopedic Surgery*
Moffitt, H. Fred, 1115 12th Ave. . . . . *Gynecology*
Noss, John C., 1200 14th Ave. . . . . *Proctology*
Snyder, Claude E., 1201 6th Ave. . . . . *Gynecology, Obstetrics*
Snyder, John R. T., 1101 14th Ave. . . . . *Surgery*
Stowell, Joseph May, 1107½ 13th Ave. . . . . *Surgery*
Taylor, Francis I., 1217 13th Ave. . . . . *Surgery*

ARDMORE

Bostwick, Delazon S., 106 Linwood Ave. . . . . *Otolaryngology*
Jopson, John H., 218 Argyle Rd. . . . . *Retired*

ASHLAND

Robinhold, Guy A. . . . . *Surgery*

PENNSYLVANIA—Continued

ASPINWALL
Corey, William T., Veterans Administration Hospital . . . . . *Surgery*

BEAVER
Crumrine, Norman R., 595 3rd St. . . . . *Ophth., Otorhinolaryngology*

BEAVER FALLS
Atwell, Loyal P., 1204 6th Ave. . . . . *Surgery*

BELLEFONTE
Adams, Enoch H., 116 N. Allegheny St. . . . . *Surgery*
Locke, LeRoy D., 126 N. Allegheny St. . . . . *Abdominal Surgery*

BETHLEHEM
Chase, Walter D., 230 E. Broad St. . . . . *Otorhinolaryngology*
Corriere, Joseph N., 28 E. North St. . . . . *Urology*
Estes, William L., Jr., 314 W. 4th St. . . . . *Surgery*
Finady, William A., 4th and Adams Sts. . . . . *Surgery*
Hanlon, Clement R., Broad and Main Sts. . . . . *Orthopedic Surgery*
Pearson, Frederick J., 314 W. 4th St. . . . . *Gynecology, Obstetrics*
Petrulias, George A., 314 W. 4th St. . . . . *Surgery*
Santee, D. K., 12 W. 4th St. . . . . *Surgery*
Shoudy, Loyal A., Bethlehem Steel Co. . . *Industrial Surgical Administrator*
Snyder, John M., 314 W. 4th St. . . . . *Surgery*
Walker, Dudley P., 314 W. 4th St. . . . . *Surgery*

BLOOMSBURG
Hower, Charles M., 339 Market St. . . . . *Surgery*

BLOSSBURG
Cole, Lloyd G., Blossburg State Hospital . . . . . *Surgery*

BRADFORD
Hayes, Floyd W., 25 Main St. . . . . *Ophth., Otorhinolaryngology*
Hogan, William C., 4 Main St. . . . . *Surgery*
McCutcheon, S. A., 200 Pleasant St. . . . . *Surgery*
Medden, Edwin J., 135 N. Bennett St. . . . . *Surgery*
Smith, Caleb H., 135 N. Bennett St. . . . . *Surgery*
Waterman, Julius L., 2 Main St. . . . . *Urology*

BROOKVILLE
Hendricks, W. Craig, 173 Main St. . . . . *Surgery*

BRYN MAWR
Griffiths, John E., Mermont Apartments . . . . . *Gynecology, Obstetrics*
Hodge, Clare Carmi, Mermont Plaza . . . . . *Surgery*
Norris, Charles C., Fairhill . . . . . *Retired*
Snyder, G. Gordon, Mermont Apartments . . . . . *Otolaryngology*

BUTLER
Danielson, Carl L., 100 S. Main St. . . . . *Surgery*
Greer, Robert Bruce, 371 N. Main St. . . . . *Surgery*
Lutton, Edward C., 100 S. Main St. . . . . *Surgery*
Walker, Ralph W., 106 S. Main St. . . . . *Surgery*

CAMP HILL
Jones, Eurfryn, 2515 Market St. . . . . *Surgery*

CARBONDALE
Loftus, Walter E., 15 N. Church St. . . . . *Surgery*
Marmelstein, Maurice M., 41 Main St. . . . . *Ophthalmology*
Martin, Thomas P., 15 S. Church St. . . . . *Surgery*

PENNSYLVANIA—Continued

CARBONDALE—Continued

Niles, John S., Jr., Crystal Lake . . . . . *Surgery*
Ryan, Martin J., 11 S. Church St. . . . . *Surgery*

CARLISLE

George, Forney P., 118 S. Hanover St. . . . . *Ophth., Otorhinolaryngology*
Shepler, Robert M., 21 S. Pitt St. . . . . *Surgery*
Stuart, W. Baird, 119 W. Louther St. . . . . *Surgery*

CHAMBERSBURG

Davidson, Paul R., Craft Press Bldg. . . . . *Surgery*
Seaton, Lewis H., 236 Lincoln Way, E. . . . . *Surgery*
Wright, Fairfax G., 54 W. Queen St. . . . . *Surgery*

CHESTER

Armitage, George L., 400 E. 13th St. . . . . *Surgery*
Crothers, Wesley G., 407 E. 9th St. . . . . *Surgery*
Levis, William R., 401 E. Broad St. . . . . *Surgery*
Nothnagle, Frank R., 112 Worrell St. . . . . *Retired*
Wyman, Newton A., 411 E. 13th St. . . . . *Surgery*

CLEARFIELD

Waterworth, Andrew J., 207 E. Cherry St. . . . . *Surgery*
Woolridge, J. Hayes, 215 E. Locust St. . . . . *Surgery*

COATESVILLE

Pratt, John W., II, 313 Chestnut St. . . . . *Surgery*
Stone, Charles H., 380 Chestnut St. . . . . *Surgery*

CONNELLSVILLE

Harrison, Fred H., 110 N. Pittsburgh St. . . . . *Otolaryngology*
Newill, Domer S., 127 W. Crawford Ave. . . . . *Surgery*

CORAOPOLIS

Meanor, Harold H., 1226 State Ave. . . . . *Surgery*

CORRY

Bennett, George E., 210 N. Center St. . . . . *Surgery*
Gillette, N. Troy, 8 Park Pl. . . . . *Surgery*

DANVILLE

Bush, Leonard F., George F. Geisinger Memorial Hospital . . . . *Surgery*
Foss, Harold L., George F. Geisinger Memorial Hospital . . . . *Surgery*
Grone, Robert Y., 101 W. Market St. . . . . *Surgery*
Jacobs, Clyde H., George F. Geisinger Memorial Hospital . . *Ophthalmology*
Nicodemus, R. E., George F. Geisinger Memorial Hospital *Gynecology, Obstetrics*

DOWNINGTOWN

Davis, Howard B. F., Pennsylvania and Manor Aves. . . . . *Surgery*

DOYLESTOWN

Godfrey, Andrew, Pebble Hill Rd. . . . . *Retired*

DREXEL HILL

Brennan, John J., Jr., 3607 School Lane . . . . . *Surgery*
Hinton, Drury, 4501 Cedar Lane . . . . . *Surgery*

DUBOIS

Beals, C. Wearne, 28 W. Scribner Ave. . . . . *Ophth., Otorhinolaryngology*
Davenport, La Mar H., 3 S. Brady St. . . . . *Surgery*
Tyson, J. McClure, 3 S. Brady St. . . . . *Ophth., Otorhinolaryngology*

EASTON

Bloom, George H., 313 Bushkill St. . . . . *Surgery*
Hance, Burtis M., 62 N. 3rd St. . . . . *Urology*

PENNSYLVANIA—Continued

EASTON—Continued

Kressler, Kenneth W., 939 Washington St. . . . . *Surgery*
Richards, Donald C., 37 N. 3rd St. . . . . *Gynecology, Obstetrics*
Updegrove, Harvey C., 420 Paxinosa Ave. . . . . *Surgery*
Waltman, Charles A., 338 Spring Garden St. . . . . *Surgery*
Zulick, Thomas C., Jr., 37 N. 3rd St. . . . . *Surgery*

ELIZABETHTOWN

Outland, Tom, State Hospital for Crippled Children . . *Orthopedic Surgery*

ERIE

Allen, William G., 663 W. 8th St. . . . . *Surgery*
Bohlender, George P., 155 W. 8th St. . . . . *Gynecology, Obstetrics*
Chaffee, Orel N., 820 Sassafras St. . . . . *Surgery*
Davis, Arthur G., 716 Sassafras St. . . . . *Orthopedic Surgery*
Fortune, Clayton W., 702 Sassafras St. . . . . *Orthopedic Surgery*
Goldman, Benjamin, 208 W. 9th St. . . . . *Surgery*
Hart, James R., 1201 W. 8th St. . . . . *Surgery*
Hess, Elmer, 8 E. 12th St. . . . . *Urology*
Jonas, August F., Jr., 8 E. 12th St. . . . . *Surgery*
Lasher, Lemuel A., 132 W. 26th St. . . . . *Surgery*
Leone, Charles R., 1714 Liberty St. . . . . *Surgery*
Mainzer, Peter G., 2210 Parade St. . . . . *Surgery*
McCarthy, Frank P., 301 W. 9th St. . . . . *Surgery*
O'Brien, J. Elmer, 302 E. 10th St. . . . . *Surgery*
Roth, Augustus H., 301 W. 9th St. . . . . *Surgery*
Schilling, Jesmond W., 720 Sassafras St. . . . . *Surgery*
Scibetta, Samuel L., 228 W. 18th St. . . . . *Surgery*
Skovron, Michael, 716 Sassafras St. . . . . *Orthopedic Surgery*
Strickland, Charles G., 153 W. 7th St. . . . . *Gynecology*
Theuerkauf, Frank J., 156 W. 8th St. . . . . *Surgery*
Walsh, Joseph M., 702 W. 8th St. . . . . *Abdominal Surgery*

FRANKLIN

Blanchard, Donovan C., 1122 Liberty St. . . . . *Surgery*
Smith, George S., 314 W. Park St. . . . . *Surgery*

GETTYSBURG

Gifford, Roy W., 103 W. Middle St. . . . . *Surgery*
Wolff, Bruce N., 103 W. Middle St. . . . . *Surgery*

GREENCASTLE

Sowell, George A., 106 N. Carlisle St. . . . . *Surgery*

GREENSBURG

Bailey, Louis J. C., 105 W. Pittsburgh St. . . . . *Surgery*
Crouse, Charles C., 121 N. Main St. . . . . *Surgery*
Fairing, John W., 122 N. Main St. . . . . *Ophth., Otorhinolaryngology*
Murdock, D. Ray, 111 S. Main St. . . . . *Surgery*
Snyder, O. B., 107 S. Main St. . . . . *Surgery*

GREENVILLE

Jamison, Edgar L., 19 Louisa Ave. . . . . *Ophth., Otolaryngology*
Thomas, John L., 19 Louisa Ave. . . . . *Surgery*

HAMBURG

Judd, Archibald R., 304 N. 4th St. . . . *Thoracic Surgery, Bronchoscopy*

PENNSYLVANIA—Continued

HARRISBURG

Crist, Guy C., 100 State St. . . . . *Proctology*
Dailey, Gilbert L., 618 N. 3rd St. . . . . *Ophth., Otolaryngology*
Dailey, W. Paul, 901 N. 2nd St. . . . . *Obstetrics*
Douglass, W. Tyler, 1634 Derry St. . . . . *Surgery*
Fluke, Samuel B., 719 N. 2nd St. . . . . *Surgery*
Grossman, Samuel L., 115 State St. . . . . *Urology*
Hartman, George W., 801 N. 3rd St. . . . . *Surgery*
Johnston, David A., 205 State St. . . . . *Surgery*
McBride, William K., 52 N. 18th St. . . . . *Surgery*
Moore, Clarence E., 118 Locust St. . . . . *Surgery*
Phillips, Warren C., 801 N. 2nd St. . . . . *Ophthalmology*
Reed, Josiah F., 508 N. 2nd St. . . . . *Gynecology, Obstetrics*
Seaks, George H., 412 N. 3rd St. . . . . *Ophth., Otorhinolaryngology*
Sherman, Mathew H., 1008 N. 2nd St. . . . . *Gynecology*
Smith, Harvey F., 130 State St. . . . . *Surgery*
Stoner, Robert R., Jr., 1115 N. 2nd St. . . . . *Surgery*

HAVERFORD

Richards, James L., Woodside Rd. and Montgomery Ave. *Gynecology, Obstetrics*

HAZLETON

Gaughan, Robert A., Hazleton State Hospital . . . . . *Surgery*
Kettrick, James P. H., Hazleton State Hospital . . . . . *Surgery*
Maeda, Thomas H., 127 W. 6th St. . . . . *Surgery*

HOMESTEAD

Norris, Scott A., 805 Ann St. . . . . *Surgery*
Thompson, Lloyd L., 805 Ann St. . . . . *Surgery*

HUNTINGDON

Clark, H. Ford, 803 Washington St. . . . . *Ophth., Otolaryngology*
Hutchison, Fred R., 803 Washington St. . . . . *Surgery*
Mainzer, Francis S., 302 8th St. . . . . *Surgery*
Steele, Frederic H., 803 Washington St. . . . . *Urology*

INDIANA

Buterbaugh, Howard B., 55 S. 6th St. . . . . *Ophth., Otorhinolaryngology*
Kellam, Frederic J., 637 Philadelphia St. . . . . *Surgery*
Kredel, Thomas W., 39 S. 9th St. . . . . *Surgery*
Lee, Joseph C., 637 Philadelphia St. . . . . *Surgery*
Martin, George C., 122 S. 7th St. . . . . *Surgery*

JOHNSTOWN

Altemus, Leard R., 250 Market St. . . . . *Surgery*
Braude, Bennett A., 218 Franklin St. . . . . *Surgery*
Carney, Francis T., 218 Franklin St. . . . . *Urology*
Cush, Thomas J., 435 Vine St. . . . . *Orthopedic Surgery*
Davis, Robert C., 218 Franklin St. . . . . *Surgery*
Gurley, Lycurgus M., City Hall Square . . . . . *Ophthalmology*
Harris, Clarence M., 534 Main St. . . . . *Ophth., Otorhinolaryngology*
Hornick, Leo W., 336 Lincoln St. . . . . *Surgery*
Hughes, William L., 230 Market St. . . . . *Surgery*
Jefferson, James, 218 Franklin St. . . . . *Surgery*
Longwell, Benton Elkins, Jr., 340 Locust St. . . . . *Surgery*
Lowman, John B., 756 Luzerne St. . . . . *Surgery*
Murray, William J., 218 Franklin St. . . . . *Surgery*

PENNSYLVANIA—Continued

JOHNSTOWN—Continued
- Naylor, George I., 320 Main St. . . . . *Surgery*
- Ray, Daniel P., 218 Franklin St. . . . . *Urology*
- Replogle, Joseph P., 218 Franklin St. . . . . *Surgery*
- Taylor, James T., 616 Main St. . . . . *Surgery*

KANE
- Mosser, W. Blair, 133 Biddle St. . . . . *Surgery*

KENNETT SQUARE
- Chappell, Leslie E., 200 S. Broad St. . . . . *Surgery*

KINGSTON
- Grover, Alfred W., 293 Maple Ave. . . . . *Surgery*
- Morgan, Philip J., 10 W. Dorrance St. . . . . *Surgery*
- Rumbaugh, Marshall C., 10 W. Dorrance St. . . . . *Surgery*
- Shafer, Charles L., 219 N. Sprague Ave. . . . . *Surgery*
- Wilcox, Homer B., 165 S. Maple Ave. . . . . *Retired*

LANCASTER
- Alleman, Frank, 420 W. Chestnut St. . . . . *Retired*
- Appel, James Z., 305 N. Duke St. . . . . *Surgery*
- Appleyard, Joseph, 152 E. Walnut St. . . . . *Urology*
- Atlee, John L., 37 E. Orange St. . . . . *Surgery*
- Atlee, John L., Jr., 37 E. Orange St. . . . . *Surgery*
- Bitzer, Newton E., 236 W. Chestnut St. . . . . *Surgery*
- Deck, Roy, 243 N. Duke St. . . . . *Ophth., Otorhinolaryngology*
- Farmer, Clarence R., 573 W. Lemon St. . . . . *Surgery*
- Farmer, John L., 571 W. Lemon St. . . . . *Surgery*
- Fulton, Harry C., 339 N. Duke St. . . . . *Ophthalmology*
- Hodge, Ian Gordon, 37 E. Orange St. . . . . *Urology*
- Kirk, Norris J., 446 W. Chestnut St. . . . . *Surgery*
- Lefevre, Willis H., 234 N. Duke St. . . . . *Ophth., Otorhinolaryngology*
- Miller, Samuel W., 225 N. Duke St. . . . . *Surgery*
- Pontius, S. Gilmore, 320 N. Lime St. . . . . *Surgery*
- Shookers, T. Cletus, 148 N. Prince St. . . . . *Ophth., Otorhinolaryngology*
- Stahr, Charles P., 139 E. Walnut St. . . . . *Surgery*
- Ursprung, Charles W., 415 W. James St. . . . . *Surgery*
- Vozel, Luther F., 42 S. Prince St. . . . . *Gynecology, Obstetrics*

LANSDALE
- Northrop, David D., 202 S. Broad St. . . . . *Surgery*

LATROBE
- Eiseman, Paul Claire, 1007 Ligonier St. . . . . Surgery
- Hamill, Jack H., 816 Ligonier St. . . . . Surgery
- Mather, Homer R., Jr., 224 Depot St. . . . . *Ophthalmology*
- Megahan, Alvin Ray, 348 Main St. . . . . *Surgery*

LEBANON
- Diehl, William H., 701 Chestnut St. . . . . *Otolaryngology*
- Gardiner, Chas. E., 701 Chestnut St. . . . . *Otolaryngology*
- Jones, Edward L., 422 Cumberland St. . . . . *Surgery*
- Means, W. Horace, 4 S. 4th St. . . . . *Surgery*

LEWISTOWN
- Cassidy, Halton C., Open Hearth . . . . . *Surgery*
- Hunter, John R. W., 22 N. Main St. . . . . *Surgery*
- Koshland, James G., 139 E. Market St. . . . . *Ophth., Otorhinolaryngology*
- Thompson, Wesley D., Jr., 18 N. Main St. . . . . *Surgery*

PENNSYLVANIA—Continued

LOCK HAVEN

Thomas, David W., 112 W. Main St. . . . . *Surgery*

McKEESPORT

Bondi, Frank R., 522 Walnut St. . . . . *Surgery*
Dougherty, Ralph Nelson, 301 5th Ave. . . . . *Surgery*
Judd, Joseph H., 3700 5th Ave. . . . . *Proctology*
McCune, David P., 522 Walnut St. . . . . *Urology*

McKEES ROCKS

Eicher, Charles G., 604 Chartiers Ave. . . . . *Gynecology*

MEADVILLE

Bauer, H. Paul, 231 Chestnut St. . . . . *Surgery*
Connor, Joseph F., 959 Park Ave. . . . . *Surgery*
Deissler, Edgar J., 924 Diamond Park . . . . . *Surgery*
Hawkey, Vincent G., 909 Park Ave. . . . . *Surgery*
Winslow, Harry C., 883 Water St. . . . . *Surgery*

MEDIA

Schoff, Charles H., 7 W. Baltimore Ave. . . . . *Surgery*

MERCER

Vogan, David E., Mercer Cottage Hospital . . . . . *Surgery*

MIDDLEBURG

Ulrich, Henry F. . . . . *Surgery*

MONONGAHELA

Urbahns, Robert Durfee, 3rd and Main Sts. . . . . *Surgery*
Vaccaro, Philip F., 210 3rd St. . . . . *Surgery*

MORTON

Snoke, John H., 31 Silver Lake Ter. . . . . *Retired*

NANTICOKE

Abbott, Albert J., 100 E. Main St. . . . . *Ophthalmology*
Heyer, Frederick W., 37 E. Green St. . . . . *Surgery*
Jonas, Stephen A., 366 E. Union St. . . . . *Surgery*

NEW BRIGHTON

Martsolf, P. Fred, 700 3rd Ave. . . . . *Surgery*
Mead, Harry B., 1106 5th St. . . . . *Surgery*

NEW CASTLE

Blackwood, James M., 446 E. Washington St. . . . . *Ophthalmology*
Foster, John, 222 N. Mercer St. . . . . *Surgery*
Henderson, Earl F., 101 E. Washington St. . . . . *Surgery*
Markley, Ralph, 442 Croton Ave. . . . . *Orthopedic Surgery*
Shoaff, Paris A., 134 N. Mill St. . . . . *Surgery*
Snyder, Ernest U., 125 E. North St. . . . . *Surgery*
Wilson, Paul H., 211 N. Jefferson St. . . . . *Surgery*

NEW KENSINGTON

Johnston, Robert C., 901 5th Ave. . . . . *Surgery*
Pessolano, Frank J., 876 5th Ave. . . . . *Surgery*

NEWTON SQUARE

Moreland, George B., Wenonah Lane . . . . . *Retired*

NORRISTOWN

Genkins, Morris H., 514 Swede St. . . . . *Surgery*
Headings, Donald M., 1327 DeKalb St. . . . . *Surgery*
Miller, George W., 618 DeKalb St. . . . . *Surgery*
Parker, Frank C., Main and Swede Sts. . . . . *Ophthalmology*

PENNSYLVANIA—Continued

OIL CITY
Hays, Clinton A., 19–23 Seneca St. . . . . *Surgery*
Hodgkinson, Cecil H., 19 Seneca St. . . . . *Surgery*
Redfield, Ronald L., 21 Center St. . . . . *Surgery*
Sharp, James R., 232 Seneca St. . . . . *Surgery*
Summerville, Ford M., 220 Seneca St. . . . . *Surgery*
Wilkins, John C., 108 W. 1st St. . . . . *Surgery*

OLD FORGE
Mazaleski, Stanley C., 166 N. Main St. . . . . *Surgery*

PALMERTON
Batchelor, Roger P., 135 Lafayette Ave. . . . . *Surgery*
Kupp, John H., 582 Delaware Ave. . . . . *Otolaryngology*

PAOLI
Seeley, Oscar . . . . . *Retired*

PENBROOK
Lawson, Edward K., 2608 Walnut St. . . . . *Surgery*

PHILADELPHIA
Adler, Francis H., 313 S. 17th St. . . . . *Ophthalmology*
Albert, Seymour M., 255 S. 17th St. . . . . *Orthopedic Surgery*
Allbritten, Frank F., Jr., 1025 Walnut St. . . . . *Surgery*
Angelucci, Helen M., 136 S. 16th St. . . . . *Gynecology*
Anspach, Brooke M., 1827 Spruce St. . . . . *Gynecology*
Arnold, Jesse O., 6517 N. 12th St. . . . . *Obstetrics*
Arthurs, Ann C., 1930 Chestnut St. . . . . *Otolaryngology*
Ashton, Dorothy L., 1930 Chestnut St. . . . . *Gynecology, Obstetrics*
Averett, Leonard, 2106 Spruce St. . . . . *Gynecology, Obstetrics*
Babcock, W. Wayne, 3401 N. Broad St. . . . . *Surgery*
Bachman, Carl, 3400 Spruce St. . . . . *Gynecology, Obstetrics*
Bacon, Harry E., 2031 Locust St. . . . . *Proctology*
Bailey, Charles Philamore, 1917 Spruce St. . . . . *Thoracic Surgery*
Ball, Simon, 255 S. 17th St. . . . . *Otolaryngology, Bronchoscopy*
Bates, William, 2029 Pine St. . . . . *Surgery*
Beck, Sidney, 269 S. 19th St. . . . . *Surgery*
Beecham, Clayton T., 100 W. Coulter St. . . . . *Gynecology, Obstetrics*
Behney, Charles A., 3722 Chestnut St. . . . . *Gynecology, Obstetrics*
Behrend, Albert, 255 S. 17th St. . . . . *Surgery*
Behrend, Moses, 255 S. 17th St. . . . . *Surgery*
Beltran, Basil R., 2109 Locust St. . . . . *Surgery*
Bernstine, J. Bernard, 255 S. 17th St. . . . . *Gynecology, Obstetrics*
Birdsall, Joseph C., 1900 Spruce St. . . . . *Urology*
Block, Frank B., 1601 Walnut St. . . . . *Surgery*
Bonney, Charles W., 1117 Spruce St. . . . . *Surgery*
Bothe, Frederick A., 255 S. 17th St. . . . . *Surgery*
Bower, John O., 2008 Walnut St. . . . . *Surgery*
Boyer, Robert, 3134 N. Broad St. . . . . *Surgery*
Bransfield, J. William, 2101 Spruce St. . . . . *Surgery*
Brav, Ernest A. 1520 Spruce St. . . . . *Orthopedic Surgery*
Bricker, Sacks, 1101 W. Wyoming Ave. . . . . *Otorhinolaryngology*
Briscoe, Clarence C., 255 S. 17th St. . . . . *Gynecology, Obstetrics*
Bristol, Frank E., 136 S. 16th St . . . . . *Surgery*
Brooke, John A., 1431 Spruce St. . . . . *Orthopedic Surgery*
Brown, Henry P., Jr., W. Willow Grove Ave. and Cherokee St. . . *Surgery*

PENNSYLVANIA—Continued

PHILADELPHIA—Continued

Brunswick, Alfred E., 255 S. 17th St. . . . . *Surgery*
Burden, Verne G., 255 S. 17th St. . . . . *Surgery*
Burnett, W. Emory, 3401 N. Broad St. . . . . *Surgery*
Butler, Ralph, 1930 Chestnut St. . . . . *Otolaryngology*
Campbell, Edward W., 136 S. 16th St. . . . . *Urology*
Cancelmo, J. James, 5012 Spruce St. . . . . *Surgery*
Carpenter, Eugene Fellows, Jr., 257 S. 16th St. . . . . *Surgery*
Case-Blechschmidt, Dorothy, 255 S. 17th St. . . . . *Surgery*
Castallo, Mario A., 1621 Spruce St. . . . . *Gynecology, Obstetrics*
Castigliano, S. Gordon, 3234 Powelton Ave. . . . . *Surgery*
Chandlee, Benjamin H., 1311 Wakeling St. . . . . *Surgery*
Chodoff, Richard J., 1823 Pine St. . . . . *Surgery*
Clay, Joseph V. F., 1806 Pine St. . . . . *Ophth., Otorhinolaryngology*
Clerf, Louis H., 1530 Locust St. . . . *Laryngology, Broncho-Esophagology*
Coates, George M., 1721 Pine St. . . . . *Otolaryngology*
Colonna, Paul C., 3400 Spruce St. . . . . *Orthopedic Surgery*
Conger, Kyril B., 3400 N. Broad St. . . . . *Urology*
Coombs, James N., 3701 N. Broad St. . . . . *Surgery*
Coonel, Pauline, 5908 Greene St. . . . . *Otolaryngology*
Crowther, Henry L., 255 S. 17th St. . . . . *Gynecology, Obstetrics*
Curtis, Lawrence, 255 S. 17th St. . . . . *Plastic Surgery*
Davidson, Arthur J., 37 S. 20th St. . . . . *Orthopedic Surgery*
Davis, T. Carroll, 3128 N. Broad St. . . . . *Otolaryngology*
Dean, Lewis Karl, 3815 Chestnut St. . . . . *Surgery*
Deaver, J. Montgomery, 1830 DeLancey Pl. . . . . *Surgery*
DeLuca, Charles Q., 255 S. 17th St. . . . . *Otolaryngology*
Dickinson, Everett H., 269 S. 19th St. . . . . *Surgery*
Diebel, Alfred H., 996 Pratt St. . . . . *Gynecology, Obstetrics*
Dintenfass, Henry, 1305 Spruce St. . . . . *Otolaryngology*
Donnelly, Edward J., 1321 Spruce St. . . . . *Ophthalmology*
Donnelly, Joseph C., 255 S. 17th St. . . . . *Otolaryngology*
Dorrance, George M., 2101 Spruce St. . . . . *Surgery*
Doyle, Thomas L., 230 S. 19th St. . . . . *Plastic Surgery*
Eger, Sherman A., 2029 Delancey St. . . . . *Surgery*
Eliason, Eldridge L., 326 S. 19th St. . . . . *Surgery*
Elmer, Walter G., 1801 Pine St. . . . . *Orthopedic Surgery*
Engel, Gilson C., 255 S. 17th St. . . . . *Surgery*
Erb, William H., 133 S. 36th St. . . . . *Surgery*
Ersner, Matthew S., 1915 Spruce St. . . *Plastic Surgery, Otorhinolaryngology*
Farell, David M., 1831 Delancey St. . . . . *Gynecology, Obstetrics*
Farrell, Harry L., 1930 Chestnut St. . . . . *Surgery*
Fay, Temple, 250 S. 17th St. . . . . *Neurological Surgery*
Ferguson, L. Kraeer, 133 S. 36th St. . . . . *Surgery*
Fetter, Theodore R., 255 S. 17th St. . . . . *Urology*
Fetterman, Faith S., 7047 Germantown Ave. . . . . *Gynecology*
First, Arthur, 1714 Spruce St. . . . . *Gynecology, Obstetrics*
Fiske, Frederick A., 1530 Locust St. . . . . *Surgery*
Flick, John Bernard, 330 S. 9th St. . . . . *Surgery*
Frank, Irving L., 1811 Pine St. . . . . *Gynecology, Obstetrics*
Frazier, William D., 133 S. 36th St. . . . . *Surgery*
Frick, John Howard, 25 High St. . . . . *Surgery*
Fry, Kenneth E., 255 S. 17th St. . . . . *Surgery*

PENNSYLVANIA—Continued

PHILADELPHIA—Continued

Fry, Wilfred E., 1930 Chestnut St. . . . . *Ophthalmology*
Garvin, Eugene J., 4219 Baltimore Ave. . . . . *Surgery*
Geary, Theodore C., 255 S. 17th St. . . . . *Surgery*
Geckeler, Edwin O., 269 S. 19th St. . . . . *Orthopedic Surgery*
Geist, Donald C., 1930 Chestnut St. . . . . *Surgery*
Giambalvo, Gioacchino P., 818 N. 63rd St. . . . . *Surgery*
Gibbon, John H., Jr., 1025 Walnut St. . . . . *Surgery*
Gibson, Glen Gregory, 255 S. 17th St. . . . . *Ophthalmology*
Gilmour, William Rodger, 1524 Chestnut St. . . . . *Surgery*
Goeringer, C. Fred, 209 S. 63rd St. . . . . *Orthopedic Surgery*
Goldsmith, Ralph, 136 S. 16th St. . . . . *Surgery*
Golub, Leib J., 338 S. 21st St. . . . . *Gynecology*
Gordon, William, 1721 Pine St. . . . . *Otolaryngology*
Gouterman, Joseph I., 334 W. School Lane . . . . . *Ophthalmology*
Grace, Helen Kathryn, 1930 Chestnut St. . . . . *Gynecology*
Grant, Francis C., 3400 Spruce St. . . . . *Neurological Surgery*
Grimes, Charles H., 3546 N. Broad St. . . . . *Otorhinolaryngology*
Groff, Robert A., 3400 Spruce St. . . . . *Neurological Surgery*
Hahn, George A., 255 S. 17th St. . . . . *Gynecology, Obstetrics*
Hamblock, Leonard C., 255 S. 17th St. . . . . *Gynecology, Obstetrics*
Hammer, A. Wiese, 323 S. 17th St. . . . . *Surgery*
Hand, Ralph C., 136 S. 16th St. . . . . *Orthopedic Surgery*
Hanna, George C., Jr., 4831 Oxford Ave. . . . . *Gynecology, Obstetrics*
Harer, W. Benson, 1600 Walnut St. . . . . *Gynecology, Obstetrics*
Harkins, Herbert Perrin, 1930 Chestnut St. . . . . *Otolaryngology*
Harrison, William J., 135 S. 17th St. . . . . *Ophthalmology*
Haskell, Benjamin, 1424 Spruce St. . . . . *Proctology*
Hatfield, C. Alexander, 330 S. 9th St. . . . . *Surgery*
Hawthorne, Herbert R., 606 N. 13th St. . . . . *Surgery*
Hearn, William P., 900 Sansom St. . . . . *Surgery*
Herrman, Clinton S., 255 S. 17th St. . . . . *Surgery*
Hirst, John Cooke, 500 N. 20th St. . . . . *Gynecology, Obstetrics*
Hollis, Charles B., 1930 Chestnut St. . . . . *Otorhinolaryngology*
Howell, John C., 326 S. 19th St. . . . . *Surgery*
Hunsicker, William C., Jr., 255 S. 17th St. . . . . *Urology*
Hunter, Robert M., 250 S. 18th St. . . . . *Obstetrics*
Israel, George I., 255 S. 17th St. . . . . *Proctology*
Israel, S. Leon, 2116 Spruce St. . . . . *Gynecology, Obstetrics*
Ivy, Robert H., 1930 Chestnut St. . . . . *Surgery*
Jackson, Chevalier, 255 S. 17th St. . . . . *Retired*
Jackson, Chevalier L., 255 S. 17th St. . . *Laryngology, Broncho-Esophagology*
Jaeger, J. Rudolph, Jefferson Medical College Hospital . *Neurological Surgery*
James, John E., Jr., 250 S. 18th St. . . . . *Obstetrics*
Jepson, Paul N., 255 S. 17th St. . . . . *Orthopedic Surgery*
Johnson, Julian, 3400 Spruce St. . . . . *Surgery*
Kaplan, Louis, 2040 Pine St. . . . . *Surgery*
Kaufman, A. Spencer, 255 S. 17th St. . . . . *Otolaryngology*
Keller, Frederick E., 3025 Frankford Ave. . . . . *Gynecology, Obstetrics*
Kennedy, James W., 241 N. 18th St. . . . . *Surgery*
Kimbrough, Robert A., Jr., 807 Spruce St. . . . . *Gynecology, Obstetrics*
King, Orville C., 330 S. 9th St. . . . . *Surgery*
Klopp, John W., 600 W. Olney Ave. . . . . *Surgery*

PENNSYLVANIA—Continued

PHILADELPHIA—Continued

Knox, Andrew, 501 E. Allegheny Ave. . . . . *Ophthalmology*
Knox, Harry E., 719 66th Ave. . . . . *Surgery*
Krewson, William E., III, 1930 Chestnut St. . . . . *Ophthalmology*
Lafferty, Henry D., 250 S. 18th St. . . . . *Gynecology, Obstetrics*
Larer, Richard W., 1407 E. Columbia Ave. . . . . *Surgery*
Large, Octavus P., 5032 Oxford Ave. . . . . *Surgery*
Leberman, Paul R., 136 S. 16th St.. . . . . *Urology*
Lee, Walter Estell, 1833 Pine St. . . . . *Surgery*
Lee, William Y., 136 S. 16th St. . . . . *Surgery*
Lehman, James A., 255 S. 17th St. . . . . *Surgery*
Lemmon, William T., 1930 Chestnut St. . . . . *Surgery*
Lemon, A. Neil, 3701 N. Broad St. . . . . *Otolaryngology*
Levine, Samuel, 7100 N. 19th St. . . . . *Surgery*
Lewis, Fielding O., 259 S. 17th St. . . . . *Otorhinolaryngology*
Lewis, James P., 3815 Chestnut St. . . . . *Gynecology, Obstetrics*
Lintgen, Charles, 1930 Chestnut St. . . . . *Gynecology*
Lipshutz, Benjamin, 1007 Spruce St. . . . . *Surgery*
Loftus, John E., 1930 Chestnut St. . . . . *Otolaryngology*
Longaker, Daniel, 5702 Overbrook Ave. . . . . *Retired*
Lorry, Ralph W., 1247 E. Luzerne St. . . . . *Surgery*
Lucine, Albert A., 345 S. 19th St. . . . . *Surgery*
Lull, Clifford B., 807 Spruce St. . . . . *Gynecology, Obstetrics*
Luongo, Romeo A., 2054 Locust St. . . . *Plastic Surgery, Otolaryngology*
Lutman, Frank C., 100 W. Coulter St . . . . . *Ophthalmology*
Lynch, J. Edward, 255 S. 17th St. . . . . *Gynecology, Obstetrics*
MacFadyen, Bruce V., 135 S. 18th St. . . . . *Gynecology*
Macfarlane, Catharine, 136 S. 16th St. . . . . *Gynecology*
Magee, Russell S., 250 S. 17th St. . . . . *Surgery*
Maiden, Sara Howarth, 136 S. 16th St. . . . . *Surgery*
Manges, Lewis C., Jr., 319 S. 16th St. . . . . *Surgery*
Mann, Bernard, 2019 Pine St. . . . . *Gynecology*
Marbach, A. Herbert, 136 S. 16th St. . . . . *Gynecology, Obstetrics*
Martin, William L., 1737 Chestnut St. . . . . *Surgery*
May, Hans, 255 S. 17th St. . . . . *Plastic Surgery*
Mazer, Charles, 21st and Spruce Sts. . . . . *Gynecology*
McCall, Milton L., 1814 Spruce St. . . . . *Gynecology, Obstetrics*
McCarthy, Cornelius T., 1810 Pine St. . . . . *Otolaryngology*
McCarthy, Patrick A., 1737 Chestnut St. . . . . *Surgery*
McCloskey, John F., 8720 Germantown Ave. . . . . *Surgery*
McCrea, Lowrain E., 1930 Chestnut St. . . . . *Urology*
McDonald, P. Robb, 255 S. 17th St. . . . . *Ophthalmology*
McGinnis, Francis T., 5035 Spruce St. . . . . *Surgery*
McLaughlin, Edward F., 4116 N. Broad St. . . . . *Surgery*
Mendelssohn, Edwin, 255 S. 17th St. . . . . *Surgery*
Mercer, Warren C., 2111 Delancey St. . . . . *Gynecology, Obstetrics*
Miller, Leon, 7136 Ogontz Ave. . . . . *Gynecology, Obstetrics*
Miller, M. Valentine, 114 W. Phil-Ellena St. . . . . *Otolaryngology*
Missett, Joseph V., Jr., 2031 Locust St. . . . . *Gynecology, Obstetrics*
Mitchell, Edward K., 710 W. Lehigh Ave. . . . . *Otorhinolaryngology*
Mogavero, Francesco, 1930 Chestnut St. . . . . *Surgery*
Mohler, Roy W., 1806 Spruce St. . . . . *Gynecology, Obstetrics*
Montgomery, John B., 1930 Chestnut St. . . . . *Gynecology*

PENNSYLVANIA—Continued

PHILADELPHIA—Continued

Montgomery, Thaddeus L., 2031 Locust St. . . . . *Gynecology, Obstetrics*
Moore, John R., 3701 N. Broad St. . . . . *Orthopedic Surgery*
Morani, Alma D., 3665 Midvale Ave. . . . . *Surgery*
Morrison, William F., 1737 Chestnut St. . . . . *Gynecology, Obstetrics*
Mulholland, Stanford W., 255 S. 17th St. . . . . *Urology*
Mullen, Carroll R., 2025 Locust St. . . . . *Ophthalmology*
Mullen, Edward A., 6445 Greene St. . . . . *Urology*
Murphy, Douglas P., 133 S. 36th St. . . . . *Gynecology, Obstetrics*
Murphy, Eugene C., 1841 S. Broad St. . . . . *Surgery*
Murray, Frank H., 255 S. 17th St. . . . . *Proctology*
Muschat, Maurice, 1601 Walnut St. . . . . *Urology*
Mutschler, Louis H., 1625 Spruce St. . . . . *Surgery*
Myers, Abraham, 269 S. 19th St. . . . . *Orthopedic Surgery*
Myers, David, 1834 Pine St. . . . . *Otorhinolaryngology*
Neese, Paul H., 606 N. 13th St. . . . . *Surgery*
Nicholson, Jesse Thompson, 330 S. 9th St. . . . . *Orthopedic Surgery*
Oaks, Wilbur W., 606 N. 13th St. . . . . *Surgery*
Osterhout, Franklin F., 6701 N. Broad St. . . . . *Gynecology*
Owen, Hubley R., 319 S. 16th St. . . . . *Surgery*
Parish, Benjamin D., 1927 Spruce St. . . . . *Otolaryngology*
Parker, Alan P., 330 S. 9th St. . . . . *Surgery*
Parker, Edward A., 2002 Spruce St. . . . . *Surgery*
Parkinson, William N., 3401 N. Broad St. . . . . *Surgery*
Paxson, Newlin F., 250 S. 18th St. . . . . *Obstetrics*
Payne, Franklin L., 3400 Spruce St. . . . . *Gynecology, Obstetrics*
Pearce, A. E., 230 N. Broad St. . . . . *Surgery*
Peltz, Alberta, 32 N. 50th St. . . . . *Gynecology, Obstetrics*
Persky, Abram H., 1737 Chestnut St. . . . . *Otolaryngology*
Pettit, Mary DeWitt, 1930 Spruce St. . . . . *Gynecology, Obstetrics*
Poore, George C., 1900 Spruce St. . . . . *Urology*
Randall, Alexander, 1601 Walnut St. . . . . *Retired*
Ravdin, I. S., 3400 Spruce St. . . . . *Surgery*
Rechtman, Abraham M., 255 S. 17th St. . . . . *Orthopedic Surgery*
Reese, Warren S., 1901 Walnut St. . . . . *Ophthalmology*
Robbins, Frederick R., 330 S. 9th St. . . . . *Surgery*
Robertson, Hugh, 255 S. 17th St. . . . . *Surgery*
Rodman, J. Stewart, 225 S. 15th St. . . . . *Surgery*
Roman, Desiderio, 250 S. 17th St. . . . . *Surgery*
Roman, Desiderio A., 250 S. 17th St. . . . . *Gynecology, Obstetrics*
Ronis, Bernard J., 1737 Chestnut St. . . . . *Otolaryngology*
Rosemond, George P., 3401 N. Broad St. . . . . *Surgery*
Ryan, Thomas J., 255 S. 17th St. . . . . *Surgery*
Salzmann, Harry A., 1825 Pine St. . . . . *Surgery*
Sangmeister, Henry John, 1900 Rittenhouse Sq. . . . . *Gynecology, Obstetrics*
Schafer, Charles S., 6501 York Rd. . . . . *Surgery*
Scheffey, Lewis C., 255 S. 17th St. . . . . *Gynecology*
Scheie, Harold G., 313 S. 17th St. . . . . *Ophthalmology*
Schenck, Harry P., 1912 Spruce St. . . . . *Otolaryngology*
Schneider, Henry C., Oxford Ave. and Penn St. . . . . *Proctology*
Schofield, James D., 136 S. 16th St. . . . . *Proctology*
Schumann, Edward A., 1814 Spruce St. . . . . *Gynecology, Obstetrics*
Scott, Michael, 255 S. 17th St. . . . . *Neurological Surgery*

PENNSYLVANIA—Continued

PHILADELPHIA—Continued

Seltzer, Albert P., 2104 Spruce St. . . . . *Otolaryngology*
Shallow, Thomas A., 1611 Spruce St. . . . . *Surgery*
Shearburn, Edwin W., 1830 Delancey Pl., ... *Surgery*
Sheehan, William C., 8811 Germantown Ave. . . . . *Surgery*
Shollenberger, Clarence L., 255 S. 17th St. . . . . *Surgery*
Shuster, Benjamin H., 1824 Pine St. . . . . *Otorhinolaryngology*
Smyth, Calvin M., Jr., Methodist Hospital . . . . . *Surgery*
Spaeth, Edmund B., 1930 Chestnut St. . . . . *Ophthalmology*
Spotts, S. Dale, 306 S. 12th St. . . . . *Surgery*
Stamm, Camille J., 136 S. 16th St. . . . . *Gynecology, Obstetrics*
Stamm, Carl, 1737 Chestnut St. . . . . *Otorhinolaryngology*
Stauffer, Nathan P., 1900 Rittenhouse Sq. . . . . *Otorhinolaryngology*
Steel, William A., 3300 N. Broad St. . . . . *Surgery*
Stein, Irvin, 269 S. 19th St. . . . . *Orthopedic Surgery*
Stevens, Lloyd W., 133 S. 36th St. . . . . *Surgery*
Stevenson, Theodore D., Lankenau Hospital . . . . . *Surgery*
Stimson, Cheney M., 167 Harvey St. . . . . *Gynecology, Obstetrics*
Strong, George H., 255 S. 17th St. . . . . *Urology*
Stuckert, Harry, 248 S. 21st St. . . . . *Gynecology, Obstetrics*
Sturgis, Margaret Castex, 4416 Dexter St. . . . . *Gynecology*
Summey, Thomas J., 330 S. 9th St. . . . . *Surgery*
Surver, James M., 1020 Clinton St. . . . . *Surgery*
Swartley, William B., 6002 Greene St. . . . . *Surgery*
Sylvis, William M., 1930 Chestnut St. . . . . *Surgery*
Tauber, Robert, 2019 Walnut St. . . . . *Gynecology, Obstetrics*
Taylor, Ann G., 6364 Germantown Ave. . . . . *Obstetrics*
Teahan, Roscoe W., 5909 Greene St. . . . . *Surgery*
Thomas, T. Turner, 1636 Francis St. . . . . *Retired*
Thomas, W. Hersey, 1505 Race St. . . . . *Urology*
Thudium, William J., 136 S. 16th St. . . . . *Gynecology*
Toland, Joseph J., Jr., 1241 W. Lehigh Ave. . . . . *Surgery*
Tourish, William J., 255 S. 17th St. . . . . *Surgery*
Towson, Charles E., 100 W. Coulter St. . . . . *Otorhinolaryngology*
Tracy, Stephen E., 1930 Chestnut St. . . . . *Gynecology*
Tropea, Frank, Jr., 1917 Spruce St. . . . . *Surgery*
Tucker, Gabriel, 250 S. 18th St. . . . *Laryngology, Broncho-Esophagology*
Turman, Christopher M., Greene and Coulter Sts. . . . *Gynecology, Obstetrics*
Ullery, John C., 255 S. 17th St. . . . . *Gynecology, Obstetrics*
Van Lennep, Gustave A., Hahnemann Hospital . . . . . *Surgery*
Van Loon, Emily L., 1930 Chestnut St. . . . *Otolaryngology, Bronchoscopy*
Voegelin, Adrian W., 100 W. Coulter St. . . . . *Gynecology, Obstetrics*
Wachs, Charles S., 2017 Pine St. . . . . *Gynecology, Obstetrics*
Wagers, Arthur J., 1429 Spruce St. . . . . *Otorhinolaryngology*
Walker, Jacob, 1811 Pine St. . . . . *Gynecology, Obstetrics*
Walkling, Adolph A., 136 S. 16th St. . . . . *Surgery*
Waugh, Elizabeth S., 5910 Greene St. . . . . *Gynecology, Obstetrics*
Weinstein, Morris A., 1530 Locust St. . . . . *Otolaryngology*
Weinstock, Horace L., 329 S. 18th St. . . . . *Urology*
West, Stanley Q., 5501 Greene St. . . . . *Urology*
Willauer, George J., 1930 Chestnut St. . . . . *Surgery*
Williams, F. Marian, 129 W. Upsal St. . . . . *Gynecology, Obstetrics*
Williams, Horace J., 5908 Greene St. . . . . *Otolaryngology*

PENNSYLVANIA—Continued

PHILADELPHIA—Continued

Williamson, Ernest G., 319 S. 16th St. . . . . *Surgery*
Wolf, Lewis R., 3474 Frankford Ave. . . . . *Ophthalmology*
Wood, Alfred C., 2035 Walnut St. . . . . *Retired*
Wycis, Henry T., 3401 N. Broad St. . . . . *Neurological Surgery*
Yoshida, Yasohichi, 1508 S. Broad St. . . . . *Obstetrics*
Zaborowski, Francis L., 3019 Richmond St. . . . . *Surgery*
Zeigerman, Joseph H., 1836 Delancey Pl. . . . . *Gynecology, Obstetrics*

PHILIPSBURG

Henderson, Jonathan K., 217 E. Presqueisle St. . . . . *Surgery*
Luxenberg, Lester, 18 N. 2nd St. . . . . *Surgery*
Lynn, Austin C., 18 N. 2nd St. . . . . *Surgery*

PHOENIXVILLE

Brant, Robert E., 222 S. Main St. . . . . *Surgery*

PITTSBURGH

Alexander, John H., 429 Penn Ave. . . . . *Surgery*
Alexander, Maitland, Jr., 500 Penn Ave. . . . . *Surgery*
Allison, Wesley L., 500 Penn Ave. . . . . *Otorhinolaryngology*
Antis, Max A., 3401 5th Ave. . . . . *Gynecology, Obstetrics*
Bailey, Frank R., 4800 Friendship Ave. . . . . *Surgery*
Baker, Everett M., 121 University Pl. . . . . *Gynecology*
Ballantyne, James Van, 901 Wood St. . . . . *Surgery*
Barone, Charles J., 4709 5th Ave. . . . . *Gynecology, Obstetrics*
Barrett, William A., 3708 5th Ave. . . . . *Urology*
Bateman, Elvin J., 500 Penn Ave. . . . . *Gynecology*
Behan, Richard J., 500 Penn Ave. . . . . *Surgery*
Bennett, Newman H., 736 Brownsville Rd. . . . . *Surgery*
Berg, Charles F., 516 Federal St. . . . . *Surgery*
Bietsch, Charles F., 500 Penn Ave. . . . . *Gynecology*
Blair, William W., Woodland Rd. . . . . *Ophthalmology*
Blumer, Max A., 3401 5th Ave. . . . . *Orthopedic Surgery*
Bode, Frederick W., 502 Liberty Ave. . . . . *Otorhinolaryngology*
Bornscheuer, Albert A., 121 University Pl. . . . . *Plastic Surgery*
Boucek, Charles M., 524 Federal St. . . . . *Surgery*
Bowman, Charles L., 147 Brownsville Rd. . . . . *Retired*
Bragdon, Floyd H., Mercy Hospital . . . . . *Neurological Surgery*
Bregenser, Henry G., 500 Penn Ave. . . . . *Surgery*
Browdie, Abraham S., 504 Penn Ave. . . . . *Orthopedic Surgery*
Bruecken, Gilbert A., 434 5th Ave. . . . . *Surgery*
Bryson, John E., 524 Federal St. . . . . *Gynecology, Obstetrics*
Buchanan, Edwin P., Mercy Hospital . . . . . *Surgery*
Burt, James C., 100 5th Ave. . . . . *Urology*
Cameron, Donald W., 4800 Friendship Ave. . . . . *Surgery*
Carroll, Joseph H., 3708 5th Ave. . . . . *Gynecology, Obstetrics*
Cashman, Bender Z., 121 University Pl. . . . . *Gynecology*
Casillo, August V., 822 Wood St. . . . . *Surgery*
Cohen, Harold M., 3400 Forbes St. . . . . *Gynecology, Obstetrics*
Conti, Eugene A., 519 N. Highland Ave. . . . . *Gynecology, Obstetrics*
Cook, John M., 3700 5th Ave. . . . . *Gynecology, Obstetrics*
Cooper, Roy C., 6929 Yorkshire Rd. . . . . *Otolaryngology*
Cowan, James A., Jr., 429 Penn Ave. . . . . *Plastic Surgery*
Coyle, Joseph A., 509 Liberty Ave. . . . . *Orthopedic Surgery*

PENNSYLVANIA—Continued

PITTSBURGH—Continued

Crozier, Alfred W., 121 S. Highland Ave. . . . . *Surgery*
Curran, John H., 517 Brookline Blvd. . . . . *Surgery*
Curry, Glendon E., 100 5th Ave. . . . . *Ophthalmology*
Davison, Glenn H., 100 5th Ave. . . . . *Urology*
Decker, Harry Ryerson, 429 Penn Ave. . . . . *Surgery*
Depta, Michael, 500 Penn Ave. . . . . *Otorhinolaryngology*
DeRoy, Mayer S., 119 5th Ave. . . . . *Orthopedic Surgery*
DeStio, Daniel S., 121 S. Highland Ave. . . . . *Otolaryngology, Bronchoscopy*
DeWalt, Horace E., 500 Penn Ave. . . . . *Surgery*
DiSilvio, Dominic N., 115 S. Highland Ave. . . . . *Surgery*
Donaldson, Holland H., Mercy Hospital . . . . . *Surgery*
Donaldson, John S., 121 University Pl. . . . . *Orthopedic Surgery*
Dunbar, John C., 507 Liberty Ave. . . . . *Ophthalmology*
Dunmire, Glenn D., 4800 Friendship Ave. . . . . *Surgery*
Dupertuis, S. Milton, 3708 5th Ave. . . . . *Plastic Surgery*
Eichhorn, Oscar J., 500 Penn Ave. . . . . *Gynecology, Obstetrics*
Eisaman, Josiah R., 121 University Pl. . . . . *Gynecology, Obstetrics*
Erving, Henry W., 4709 5th Ave. . . . . *Gynecology, Obstetrics*
Ewing, John Calhoun, 4800 Friendship Ave. . . . . *Surgery*
Eyman, William G., 529 Liberty Ave. . . . . *Retired*
Faix, Ph. A., 3700 5th Ave. . . . . *Surgery*
Feather, Harry E., 3700 5th Ave. . . . . *Surgery*
Ferguson, Agnes Burns, 119 S. Highland Ave. . . . . *Otolaryngology*
Ferraro, Francis P., 3708 5th Ave. . . . . Surgery
Finegold, Wilfred J., 3401 5th Ave. . . . . *Gynecology, Obstetrics*
Fischer, N. Arthur, 513 Grant St. . . . . *Otolaryngology*
Foster, George V., 434 5th Ave. . . . . *Surgery*
Frank, Austin C., 100 5th Ave. . . . . *Otolaryngology*
Frankenstein, Herbert, 3700 5th Ave. . . . . *Surgery*
Fredette, John W., Mercy Hospital. . . . . *Surgery*
Friedman, Louis L., 500 Penn Ave. . . . . *Otorhinolaryngology*
Frodey, Raymond J., 500 Penn Ave. . . . . *Gynecology*
Geeseman, George Robert, 634 Washington Rd. . . . . *Ophthalmology*
Gilmore, James L., 429 Penn Ave. . . . . *Obstetrics*
Glass, Samuel James, Jr., 516 Federal St. . . . . *Surgery*
Goehring, Walter G., 1301 Denniston Ave. . . . . *Surgery*
Goehring, W. Orr, 3708 5th Ave. . . . . *Surgery*
Goldberg, Solomon, 500 Penn Ave. . . . . *Ophthalmology*
Goldstein, Samuel, 500 Penn Ave. . . . . *Gynecology, Obstetrics*
Gray, Raymond J., 509 Liberty Ave. . . . . *Ophthalmology*
Greenlee, Daniel P., 3708 5th Ave. . . . . *Surgery*
Gross, Julius E., 3401 5th Ave. . . . . *Otolaryngology*
Grunnagle, Jerome F., 3700 5th Ave. . . . . *Neurological Surgery*
Guthrie, Michael A., 121 University Pl. . . . . *Gynecology, Obstetrics*
Hamilton, Richard G., 3700 5th Ave. . . . . *Otorhinolaryngology*
Hampsey, Alexander R., 529 Liberty Ave. . . . . *Retired*
Hampsey, Joseph W., 529 Liberty Ave. . . . . *Otolaryngology*
Hammond, N. Keith, 429 Penn Ave. . . . . Surgery
Hancock, Reginald A., 500 Penn Ave. . . . . *Urology*
Harbison, Samuel P., 123 University Pl. . . . . *Surgery*
Heatley, Joseph Lawrence, 4800 Friendship Ave. . . . . *Surgery*
Heberling, John A., 500 Penn Ave. . . . . *Orthopedic Surgery*

PENNSYLVANIA—Continued

PITTSBURGH—Continued

Helsel, Eugene V., 121 University Pl. . . . . *Gynecology*
Henry, John P., 1400 Locust St. . . . . *Surgery*
Hepp, Joseph Andrew, 121 University Pl. . . . . *Gynecology*
Hersh, J. Joseph, 513 Grant St. . . . . *Surgery*
Hetzel, William B., 429 Penn Ave. . . . . *Surgery*
Hinderer, Kenneth H., 3708 5th Ave. . . . . *Otolaryngology*
Hodgdon, Maurice E., 3700 5th Ave. . . . . *Gynecology, Obstetrics*
Hodgkiss, James, 500 Penn Ave. . . . . *Gynecology*
Holt, John E., 1522 Lincoln Ave. . . . . *Surgery*
Hoon, Merle R., 500 Penn Ave. . . . . *Surgery*
Hughes, John C., 121 University Pl. . . . . *Gynecology, Obstetrics*
Ingram, Clarence H., Jr., 6004 Penn Ave. . . . . *Obstetrics*
Jennings, Charles W., 121 University Pl. . . . . *Ophthalmology*
Jew, Edward W., 1831 Carson St. . . . . *Surgery*
Johnson, Lloyd W., 507 Liberty Ave. . . . . *Surgery*
Johnson, S. Harris, III, 121 University Pl. . . . . *Urology*
Johnston, James R., 500 Penn Ave. . . . . *Gynecology*
Katz, David, 420 Penn Ave. . . . . *Gynecology, Obstetrics*
Kerr, James P., 410 Liberty Ave. . . . . *Surgery*
King, Elmer S. A., 3708 5th Ave. . . . . *Surgery*
Kipp, Harold A., Mercy Hospital . . . . . *Surgery*
Kistler, John D., 5935 5th Ave. . . . . *Gynecology*
Kitlowski, Henry, 121 S. Highland Ave. . . . . *Otorhinolaryngology*
Koch, Scott L., 509 Liberty Ave. . . . . *Ophthalmology*
Koskoff, Yale D., 201 S. Craig St. . . . . *Neurological Surgery*
Kuehner, Harold G., 1400 Locust St. . . . . *Surgery*
Kuhn, Charles Larson, 3708 5th Ave. . . . . *Surgery*
Landon, Lyndon H., 4800 Friendship Ave. . . . . *Surgery*
Lane, Clifford M., 100 5th Ave. . . . . *Urology*
Lang, Edward J., 258 Shady Ave. . . . . *Otorhinolaryngology*
Lee, James J., 500 Penn Ave. . . . . *Urology*
Levant, Benjamin, 500 Penn Ave. . . . . *Urology*
Lipman, George S., 6004 Penn Ave. . . . . *Gynecology*
Long, Gilbert F., 2115 Noble St. . . . . *Surgery*
Long, Herbert M., Smithfield and Carson Sts. . . . . *Surgery*
Loughrey, Joseph, 3700 5th Ave. . . . . *Obstetrics*
Ludwig, David B., 500 Penn Ave. . . . . *Gynecology*
MacLachlan, Archibald A., 529 Liberty Ave. . . . . *Otorhinolaryngology*
Madigan, Thomas J., 119 S. Highland Ave. . . . . *Surgery*
Markel, J. Clyde, 100 5th Ave. . . . . *Ophthalmology*
Markle, Cyrus P., 4800 Friendship Ave. . . . . *Surgery*
Marshall, Watson, 121 University Pl. . . . . *Otolaryngology*
Martin, James A., 300 Beverly Rd. . . . . *Surgery*
McAdams, Andrew Jack, 115 S. Highland Ave. . . . . *Surgery*
McAleese, John J., 114 DeSota St. . . . . *Surgery*
McCague, Edward J., Mercy Hospital . . . . . *Urology*
McCaslin, Murray F., 435 5th Ave. . . . . *Ophthalmology*
McClenahan, J. Everett, Pride and Locust Sts. . . . . *Surgery*
McCready, J. Homer, 121 University Pl. . . . . *Otolaryngology*
McGuire, Hugh E., 500 Penn Ave. . . . . *Surgery*
McKenna, William B., 6655 Frankstown Ave. . . . . *Surgery*
McLaughlin, William B., 500 Penn Ave. . . . . *Orthopedic Surgery*

PENNSYLVANIA—Continued

PITTSBURGH—Continued

McNaugher, William M., 429 Penn Ave. . . . . *Surgery*
Meredith, Evan W., 121 University Pl. . . . . *Surgery*
Miller, A. Boyd, 429 Penn Ave. . . . . *Otolaryngology*
Milligan, John D., 1675 Montpelier Ave. . . . . *Retired*
Mooney, Voigt, 500 Penn Ave. . . . . *Orthopedic Surgery*
Moore, Joseph G., 3700 5th Ave. . . . . *Urology*
Morgan, David W., 6004 Penn Ave. . . . . *Surgery*
Morris, Frederic S., 5230 Center Ave. . . . . *Surgery*
Murdoch, J. Clifford, 509 Liberty Ave. . . . . *Surgery*
Murray, Charles K., 121 S. Highland Ave. . . . . *Gynecology, Obstetrics*
Nealon, William A., 121 S. Highland Ave. . . . . *Gynecology*
Nealon, William Kennedy, 121 S. Highland Ave. . . . . *Gynecology*
Nettrour, Walter S., 500 Penn Ave. . . . . *Surgery*
New, John A., II, 917 Carson St. . . . . *Obstetrics*
Nucci, R. Charles, 3700 5th Ave. . . . . *Gynecology*
Ochsenhirt, Norman C., 500 Penn Ave. . . . . *Surgery*
O'Donnell, Leo D., Mercy Hospital . . . . . *Surgery*
O'Loughlin, David L., 519 N. Highland Ave. . . . . *Gynecology, Obstetrics*
Pachel, Alfred A., 500 Penn Ave. . . . . *Gynecology*
Patterson, Ellen J., 121 University Pl. . . . . *Laryngology, Bronchoscopy*
Penrod, Clarence B., 4800 Friendship Ave. . . . . *Surgery*
Perrone, Joseph A., 1400 Locust St. . . . . *Otolaryngology*
Pfohl, George Harvey, 119 S. Highland Ave. . . . . *Surgery*
Pink, Herman A., 509 Liberty Ave. . . . . *Gynecology*
Power, Howard A., 4709 5th Ave. . . . . *Gynecology, Obstetrics*
Rebbeck, Elmer W., 5230 Center Ave. . . . . *Surgery*
Reeves, T. Kevin, 119 S. Highland Ave. . . . . *Gynecology*
Richards, Wesley D., 5230 Center Ave. . . . . *Surgery*
Ritter, Richard C., 509 Liberty Ave. . . . . *Orthopedic Surgery*
Rohm, Robert F., 509 Liberty Ave. . . . . *Ophthalmology*
Rosenburg, Sidney A., 3401 5th Ave. . . . . *Surgery*
Rote, William A., 1400 Locust St. . . . . *Surgery*
Rowe, Stuart N., 3708 5th Ave. . . . . *Neurological Surgery*
Ruehl, William W., 509 Liberty Ave. . . . . *Otorhinolaryngology*
Rusbridge, Harold W., Mercy Hospital . . . . . *Surgery*
Sandels, Christopher C., 100 5th Ave. . . . . *Otorhinolaryngology*
Sankey, Harold H., 121 University Pl. . . . . *Orthopedic Surgery*
Santora, Frank J., 1105 Federal St. . . . . *Surgery*
Schlesinger, Henry, 6000 Penn Ave. . . . . *Otorhinolaryngology*
Schubb, Thomas, 3401 5th Ave. . . . . *Surgery*
Scott, James Vickers, Mercy Hospital . . . . . *Surgery*
Sell, Oliver M., 100 6th St. . . . . *Surgery*
Sherman, William O., 434 5th Ave. . . . . *Surgery*
Shirer, John W., 121 University Pl. . . . . *Surgery*
Sieber, Paul R., Stevenson and Locust Sts. . . . . *Surgery*
Silvis, John S., Jr., 429 Penn Ave. . . . . *Gynecology*
Simpson, John R., 3708 5th Ave. . . . . *Otorhinolaryngology*
Singley, John D., 812 N. Highland Ave. . . . . *Surgery*
Slocum, Morris A., 115 S. Highland Ave. . . . . *Surgery*
Soffel, Joseph A., 4800 Friendship Ave. . . . . *Surgery*
Stanton, James N., 500 Penn Ave. . . . . *Gynecology*
Stanton, James N., Jr., 500 Penn Ave. . . . . *Gynecology*

PENNSYLVANIA—Continued

PITTSBURGH—Continued

Stinson, John W., 3700 5th Ave. . . . . *Surgery*
Straessley, Francis X., 516 Federal St. . . . . *Urology*
Swan, Theodore S., 3700 5th Ave. . . . . *Surgery*
Thorpe, Harvey E., 500 Penn Ave. . . . . *Ophthalmology*
Titus, Paul, 121 S. Highland Ave. . . . . *Gynecology, Obstetrics*
Turner, Hunter H., 717 Liberty Ave. . . . . *Ophthalmology*
Wagner, J. Huber, 434 5th Ave. . . . . *Surgery*
Wallace, James Oliver, 500 Penn Ave. . . . . *Orthopedic Surgery*
Watson, James R., 439 7th Ave. . . . . *Surgery*
Watson, William G., 439 7th Ave. . . . . *Surgery*
Weigel, John E., 429 Penn Ave. . . . . *Surgery*
Weimer, Edgar S., 119 S. Highland Ave. . . . . *Ophthalmology*
Weisser, C. Wm., 119 5th Ave. . . . . *Ophthalmology*
Weisser, Edward A., 119 5th Ave. . . . . *Ophthalmology*
Whitaker, Darrell W., 1400 Locust St. . . . . *Surgery*
Wible, LeRoy E., 3227 5th Ave. . . . . *Otorhinolaryngology*
Wightman, William W., 121 S. Highland Ave. . . . . *Urology*
Williamson, Adam C., 119 S. Highland Ave. . . . . *Obstetrics*
Wilmoth, Clifford L., 3700 5th Ave. . . . . *Surgery*
Wilson, G. Randolph, 500 Penn Ave. . . . . *Gynecology*
Wolf, Warren A., 3700 5th Ave. . . . . *Gynecology, Obstetrics*
Woodhouse, Walter W., 4800 Friendship Ave. . . . . *Otorhinolaryngology*
Yount, Carl C., 3700 5th Ave. . . . . *Orthopedic Surgery*
Zimmerman, Karl, 500 Penn Ave. . . . . *Proctology*

PITTSTON

Conlan, Frank J., 40 Church St. . . . . *Surgery*
Lenahan, Hugh J., 10 Charles St. . . . . *Surgery*

POTTSVILLE

Bacon, Lewis H., 300 Mahantongo St. . . . . *Ophth., Otorhinolaryngology*
Bacon, Walter A., 300 Mahantongo St. . . . . *Ophth., Otolaryngology*
Bryson, John Chalmers, 203 W. Market St. . . . . *Surgery*
Dorasavage, William C., 700 Mahantongo St. . . . . *Surgery*
Heller, James B., 112 N. 3rd St. . . . . *Surgery*
Hildreth, A. Wesley, 207 Mahantongo St. . . . . *Surgery*
Leigh, William F., 406 Garfield Sq. . . . . *Surgery*
McDowell, J. Edward, 207 Mahantongo St. . . . . *Urology*
Schwalm, Leslie J., 301 Mahantongo St. . . . . *Surgery*

PUNXSUTAWNEY

Benson, Joseph P., 128 W. Mahoning St. . . . . *Gynecology, Obstetrics*
Lorenzo, Frank A., 105 Pine St. . . . . *Surgery*
Lyon, Hollister W., Adrian Hospital . . . . . *Urology*
Musser, Guy M., 100 W. Mahoning St. . . . . *Surgery*

QUAKERTOWN

Weierbach, John A., 12th and W. Broad Sts. . . . . *Ophth., Otorhinolaryngology*

READING

Craig, Paul C., 232 N. 5th St. . . . . *Ophthalmology*
Darrah, Leon C., 300 N. 5th St. . . . . *Obstetrics*
Freed, Cecil F., 336 N. 5th St. . . . . *Surgery*
Gorman, Leo R., 236 N. 5th St. . . . . *Gynecology*
Griesemer, Wellington D., 1216 Perkiomen Ave. . . . . *Orthopedic Surgery*
Impink, Robert R., 330 N. 5th St. . . . . *Surgery*

PENNSYLVANIA—Continued

READING—Continued

Lawrance, J. Stuart, 230 N. 5th St. . . . . *Obstetrics*
Muhlenberg, Hiester H., 430 Franklin St. . . . . *Obstetrics*
Nugent, Fred B., 424 Walnut St. . . . . *Gynecology*
Penta, Michael J., 312 N. 5th St. . . . . *Ophth., Otorhinolaryngology*
Quereau, J. Van Dyke, 206 N. 5th St. . . . . *Ophthalmology*
Rentschler, Calvin B., 239 N. 5th St. . . . . *Surgery*
Rhode, Homer J., 220 N. 6th St. . . . . *Ophthalmology*
Runyeon, Frank G., 1361 Perkiomen Ave. . . . . *Proctology*
Schantz, Henry F., 384 Bridge St. . . . . *Retired*
Wheeland, Robert, 230 N. 5th St. . . . . *Urology*
Winston, Gilbert I., 344 N. 5th St. . . . . *Proctology*
Wotring, John M., 220 N. 6th St. . . . . *Ophthalmology*

RIDGWAY

Hobbs, Lewis L., Elk County General Hospital . . . . . *Surgery*
Shaw, Walter Corson, 220 Center St. . . . . *Surgery*

ROCHESTER

Bernhardy, Harry W., 262 Connecticut Ave. . . . . *Surgery*

ST. DAVIDS

Howson, John Y., 501 E. Lancaster Ave. . . . . *Gynecology, Obstetrics*

SAYRE

Baurys, William, Robert Packer Hospital . . . . . *Urology*
Beck, William C., Guthrie Clinic . . . . . *Surgery*
Guthrie, Donald, 118 S. Wilbur Ave. . . . . *Surgery*
Hammond, George, S. Wilbur Ave. . . . . *Orthopedic Surgery*
Hawk, George W., Guthrie Clinic . . . . . *Surgery*
Prindle, Ronald E., Robert Packer Hospital . . . . *Ophth., Otolaryngology*
Rentschler, Henry D., Guthrie Clinic . . . . . *Ophth., Otolaryngology*

SCRANTON

Andriole, V. A., 325 N. Washington Ave. . . . . *Gynecology, Obstetrics*
Bishop, Frederick J., 327 N. Washington Ave. *Otorhinolaryngology, Bronchoscopy*
Boland, Francis P., 325 N. Washington Ave. . . . . *Urology*
Comerford, Joseph F., 306 N. Washington Ave. . . . . *Surgery*
Corser, John B., 415 Mulberry St. . . . . *Ophthalmology*
Curtin, Eugene A., 506 Spruce St. . . . . *Otorhinolaryngology*
Garvey, Raymond J., 327 N. Washington Ave. . . . . *Surgery*
Gibbons, Leo P., 123 N. Washington Ave. . . . . *Urology*
Kerstetter, Paul F., 327 N. Washington Ave. . . . . *Surgery*
Larkin, Walter J., 327 N. Washington Ave. . . . . *Gynecology, Obstetrics*
MacLean, John O., 327 N. Washington Ave. . . . . *Surgery*
Noecker, John M., 327 N. Washington Ave. . . . . *Surgery*
Noone, Michael J., 129 Washington Ave. . . . . *Surgery*
O'Brien, John P., 129 N. Washington Ave. . . . . *Surgery*
Rebhorn, Earl H., 327 N. Washington Ave. . . . . *Surgery*
Redel, Walter A., 327 N. Washington Ave. . . . . *Abdominal Surgery*
Rosenberg, Milton M., 327 N. Washington Ave. . . *Ophth., Otorhinolaryngology*
Sullivan, John J., 540 Spruce St. . . . . *Otolaryngology*
Wall, Russell T., 538 Spruce St. . . . . *Surgery*
White, J. William, 129 N. Washington Ave. . . . . *Surgery*
Williams, Mervyn M., 327 N. Washington Ave. . . . . *Ophthalmology*

SELLERSVILLE

Kressley, Claremont A., 145 Diamond St. . . . . *Surgery*

PENNSYLVANIA—Continued

SEWICKLEY
Shanor, Charles K., 227 Beaver St. . . . . *Surgery*
Shanor, Harold A. R., 227 Beaver St. . . . . *Surgery*

SHAMOKIN
Gates, Lionel, Shamokin State Hospital . . . . . *Surgery*
Simmonds, George M., 224 N. Shamokin St. . . . . *Surgery*

SHARON
Bailey, Carl H., 29 S. Oakland Ave. . . . . *Otorhinolaryngology*
Marshall, Clifford C., 249 E. State St. . . . . *Surgery*
Milheim, Irvine G., 190 E. State St. . . . . *Surgery*
Moses, C. Howard, State St. . . . . *Surgery*
Riddle, Ransford J., 7 S. Dock St. . . . . *Ophthalmology*

SHENANDOAH
Leach, William T., 319 E. Centre St. . . . . *Surgery*

SOMERSET
Musser, Harold E., 143 W. Patriot St. . . . . *Surgery*

SOUDERTON
Moyer, LeRoy M., 131 E. Broad St. . . . . *Surgery*

STROUDSBURG
Fleming, Bruce L., 115 Broad St. . . . . *Surgery*
Jordan, Claus G., 806 Main St. . . . . *Surgery*
Reese, Evan C., 806 Main St. . . . . *Surgery*

SUNBURY
Deitrick, George A., 28 N. 3rd St. . . . . *Surgery*
Reese, George W., 1003 Market St. . . . . *Surgery*

TAMAQUA
Shifferstine, Edgar E., 23 Hunter St. . . . . *Surgery*
Steele, James M., 125 W. Broad St. . . . . *Surgery*

TARENTUM
Cross, Earl W., 312 Corbet St. . . . . *Surgery*
Heilman, Glenn H., 306 Corbet St. . . . . *Surgery*
Heilman, Marlin W., 306 Corbet St. . . . . *Surgery*
Wohlwend, Fred, 312 Corbet St. . . . . *Retired*

TITUSVILLE
Anderson, Hjalmar S., 121 W. Spring St. . . . . *Surgery*
Brice, James W., 125 E. Main St. . . . . *Surgery*

TRUMBAUERSVILLE
Grim, Herman C., 109 E. Broad St. . . . . *Surgery*

UNIONTOWN
Beatty, Ralph P., 50 W. Main St. . . . . *Urology*
Hubbard, Charles Crow, 50 W. Main St. . . . . *Surgery*
McHugh, William A., Jr., 2 W. Main St. . . . . *Surgery*
Mhley, Cornelius M., 4 W. Main St. . . . . *Surgery*
Ralston, Hugh E., 76 E. Main St. . . . . *Surgery*
Robinson, George H., 2 W. Main St. . . . . *Surgery*

UPPER DARBY
Brown, Albert W., 69th and Market Sts. . . . . *Gynecology, Obstetrics*
Dougherty, Joseph F., 6910 Market St. . . . . *Surgery*
Ellson, John Vernon, Glendale Rd. and Chestnut St. . *Gynecology, Obstetrics*
Kemner, Edgar W., 6825 Chestnut St. . . . . *Otolaryngology*

PENNSYLVANIA—Continued

UPPER DARBY—Continued

Magrath, Joseph L., 49 Ashby Rd. . . . . *Surgery*
Rankin, Lynn M., 200 Long Lane . . . . . *Surgery*
Steiner, Charles A., 6908 Market St. . . . . *Surgery*

WARREN

Anderson, Edwin R., 220 Liberty St. . . . . *Ophth., Otolaryngology*
Cashman, William M., 304 W. 3rd Ave. . . . . *Surgery*
Hamilton, Edwin G., 308 Market St. . . . . *Surgery*
Ridelsperger, Gail K., 514 W. 3rd Ave. . . . . *Surgery*
Robertson, Hugh R., 418 3rd Ave., W. . . . . *Surgery*

WARRINGTON

Lane, Nathaniel F. . . . . *Retired*

WASHINGTON

McCullough, William J. L., 6 S. Main St. . . . . *Surgery*
Randall, Karl C., II, 246 E. Beau St. . . . . *Surgery*
Riggle, Paul P., 6 S. Main St. . . . . *Surgery*
Ruben, David H., 6 S. Main St. . . . . *Urology*
Ruben, Samuel A., 6 S. Main St. . . . . *Gynecology, Obstetrics*
Thompson, Albert E., 6 S. Main St. . . . . *Surgery*

WAYNESBURG

Austin, Bruce R., 59 S. Washington St. . . . . *Gynecology, Obstetrics*
Bartholomew, William W., 59 S. Washington St. . . . . *Surgery*
Guyton, William Lehman, 130 W. Main St. . . . . *Surgery*

WELLSBORO

Dimitroff, Thomas, Soldiers and Sailors Memorial Hospital. . . . . *Surgery*
Laird, Archibald, 12 Main St. . . . . *Ophth., Otolaryngology*

WESLEYVILLE

Switzer, John Wesley, 3311 Buffalo Rd. . . . . *Surgery*

WEST CHESTER

Croll, Walter L., 500 W. Union St. . . . . *Gynecology, Obstetrics*
Kerwin, Charles M., 33 S. High St. . . . . *Surgery*

WEST LEESPORT

Haws, Ralph J., R. D. No. 1 . . . . . *Retired*

WILKES-BARRE

Ahlborn, Maurice B., 131 S. Franklin St. . . . . *Surgery*
Bahnmiller, Edwin C., 317 S. River St. . . . . *Surgery*
Cattanach, Lachlan McA., 96 S. Franklin St. . . . . *Surgery*
Connole, Joseph V., 14 W. Market St. . . . . *Ophthalmology*
Daw, William John, 1220 Wyoming Ave. . . . . *Urology*
Doyle, William J., 558 Hazle St. . . . . *Surgery*
Fischer, Herman A., 316 S. Washington St. . . . . *Surgery*
Freeman, Stanley L., 216 S. Franklin St. . . . . *Surgery*
Gibby, Herbert B., 96 S. Franklin St. . . . . *Surgery*
Hanlon, Frank R., 69 Public Sq. . . . . *Surgery*
Harris, Harold Joseph, 228 S. Franklin St. . . . . *Surgery*
Kocyan, Joseph J., 137 S. Franklin St. . . . . *Gynecology, Obstetrics*
Mayock, Peter P., 38 N. Franklin St. . . . . *Urology*
McGuigan, Walter J., 68 W. Ross St. . . . . *Surgery*
McHugh, Patrick F., 187 Parrish St. . . . . *Surgery*
McNelis, J. A. Carpenter, 175 S. Franklin St. . . . . *Orthopedic Surgery*
Mengel, Samuel P., 181 S. Franklin St. . . . . *Surgery*

PENNSYLVANIA—Continued

WILKES-BARRE—Continued

Pugliese, Frank M., 338 S. Franklin St. . . . . *Surgery*
Purcell, James B., 511 N. Main St. . . . . *Urology*
Schappert, N. Louis, 59 S. Washington St. . . . *Ophth., Otorhinolaryngology*
Sindaco, Mario S., 69 Public Sq. . . . . *Surgery*
Thomas, Irving O., 425 N. Washington St. . . . . *Surgery*
Trapold, August, 239 S. Washington St. . . . . *Surgery*
Weaver, William A., 28 Academy St. . . . . *Surgery*

WILLIAMSPORT

Ballentine, George Newton, 439 William St. . . . . *Gynecology, Obstetrics*
Bodine, Marc Williams, 416 Pine St. . . . . *Surgery*
Decker, Philip H., 748 Vallamont Dr. . . . . *Ophth., Otorhinolaryngology*
Hager, Henry G., Jr., 442 William St. . . . . *Surgery*
Hardt, Albert F., 416 Pine St. . . . . *Surgery*
Harley, John P., 21 W. 4th St. . . . . *Surgery*
Hoffman, LaRue M., 416 Pine St. . . . . *Abdominal Surgery*
Lewis, Thomas J., 416 Pine St. . . . . *Urology*
Nutt, John B., 416 Pine St. . . . . *Obstetrics*
Sanford, Frederic E., 434 William St. . . . . *Surgery*
Simon, Roy L., 620 W. 4th St. . . . . *Orthopedic Surgery*
West, T. Marshall, 25 W. 3rd St. . . . . *Urology*

WINDBER

Orris, John A., Windber Hospital . . . . . *Surgery*
Wheeling, George F., Windber Hospital . . . . . *Surgery*
Wheeling, William S., Windber Hospital . . . . . *Surgery*

WYNCOTE

Burns, John C., Greenwood and Glenside Aves. . . . . *Surgery*

YEADON

Branen, William T., 614 Longacre Blvd. . . . . *Gynecology, Obstetrics*

YORK

Bacon, John F., 28 S. Queen St. . . . . *Surgery*
Gemmill, W. Frank, 135 E. Market St. . . . . *Surgery*
Grove, Bruce Alexander, 426 W. Market St. . . . . *Ophthalmology*
Meisenhelder, Edmund W., 1259 W. Market St. . . . . *Retired*
Wentz, Maurice C., 455 W. Market St. . . . . *Ophth., Otorhinolaryngology*

RHODE ISLAND

EDGEWOOD

Hardy, Arthur E., 2 Post Rd. . . . . *Surgery*

NEWPORT

Bachmann, Robert A., 19 Spring St. . . . . *Retired*
Callahan, James C., 10 Bull St. . . . . *Surgery*
Logler, Frank J., 42 Kay St. . . . . *Surgery*
Stoops, William A., 2 School St. . . . . *Surgery*

PAWTUCKET

Cormier, E. Alfred, 1258 Newport Ave. . . . . *Abdominal Surgery*
Fox, G. Raymond, 209 Broadway . . . . . *Surgery*
Gordon, John H., 47 Cottage St. . . . . *Orthopedic Surgery*
Hanley, Henry J., 23 Park Pl. . . . . *Surgery*
Henry, Robert T., 18 Exchange St. . . . . *Orthopedic Surgery*
Mathewson, Earl J., 20 Park Pl. . . . . *Surgery*
Trainor, Edward H., 69 Walcott St. . . . . *Surgery*

RHODE ISLAND—Continued

PROVIDENCE

Appleton, Paul, 35 Taber Ave. . . . . *Obstetrics*
Ashworth, Charles J., 184 Angell St. . . . . *Surgery*
Baldridge, Robert R., 454 Angell St. . . . . *Surgery*
Bartley, James H., 9 Benefit St. . . . . *Surgery*
Beardsley, J. Murray, 82 Waterman St. . . . . *Surgery*
Beckett, Francis H., 189 Waterman St. . . . . *Surgery*
Belliotti, Joseph L., 331 Broadway . . . . . *Surgery*
Bernasconi, Ezio J., 726 Broad St. . . . . *Ophthalmology*
Bird, Clarence E., 116 Waterman St. . . . . *Surgery*
Bolotow, Nathan A., 126 Waterman St. . . . . *Otolaryngology*
Bolster, John A., 243 Elmwood Ave. . . . . *Surgery*
Brackett, Edward S., 167 Angell St. . . . . *Gynecology, Obstetrics*
Burton, Kenneth G., 124 Waterman St. . . . . *Orthopedic Surgery*
Cameron, Edward S., 82 Waterman St. . . . . *Surgery*
Chase, Peter P., 122 Waterman St. . . . . *Surgery*
Chaset, Nathan, 105 Keene St. . . . . *Urology*
Conrad, E. Victor, 203 Angell St. . . . . *Surgery*
Cooke, Charles O., 171 Angell St. . . . . *Surgery*
Coughlin, Fred A., 224 Thayer St. . . . . *Surgery*
Crane, G. Edward, 223 Thayer St. . . . . *Orthopedic Surgery*
Davis, William P., 182 Waterman St. . . . . *Surgery*
Dowling, Joseph Leo, 57 Jackson St. . . . . *Ophthalmology*
Eckstein, Adolph W., 76 Waterman St. . . . . *Surgery*
Eddy, Jesse Potter, III, 131 Waterman St. . . . . *Surgery*
Fagan, James H., 230 Thayer St. . . . . *Surgery*
Famiglietti, Edward V., 77 Brown St. . . . . *Surgery*
Ferguson, John Burnham, 205 Broad St. . . . . *Surgery*
Freedman, David, 224 Thayer St. . . . . *Surgery*
Gibson, J. Merrill, 185 Angell St. . . . . *Surgery*
Goldowsky, Seebert J., 209 Angell St. . . . . *Surgery*
Grzebien, Thomas W., 187 Academy Ave. . . . . *Gynecology*
Hammond, Roland, 41 Boylston Ave. . . . . *Orthopedic Surgery*
Harris, Herbert E., 219 Waterman St. . . . . *Orthopedic Surgery*
Harvey, N. Darrell, 112 Waterman St. . . . . *Ophth., Otology*
Hindle, William V., 655 Broad St. . . . . *Orthopedic Surgery*
Hoey, Waldo O., 295 Angell St. . . . . *Surgery*
Horan, William A., 319 Broad St. . . . . *Orthopedic Surgery*
Hubbard, John D., 162 Angell St. . . . . *Surgery*
Jackvony, Albert H., 339 Elmwood Ave. . . . . *Surgery*
Kapnick, Israel, 224 Thayer St. . . . . *Surgery*
Kingman, Lucius C., 76 Waterman St. . . . . *Surgery*
Littlefield, Frank B., 199 Thayer St. . . . . *Surgery*
Magill, William H., 116 Waterman St. . . . . *Gynecology*
Mahoney, Andrew W., 1404 Westminster St. . . . . *Gynecology, Obstetrics*
Mahoney, William A., 121 Governor St. . . . . *Surgery*
Martin, Arthur E., 101 Waterman St. . . . . *Orthopedic Surgery*
Matteo, Frank I., 463 Broadway . . . . . *Gynecology, Obstetrics*
McCabe, Francis J., 204 Angell St. . . . . *Ophth., Otolaryngology*
McCusker, Henry F., 167 Angell St. . . . . *Orthopedic Surgery*
McEvoy, Frank E., 230 Thayer St. . . . . *Surgery*
McKendry, James R., 568 Hope St. . . . . *Orthopedic Surgery*
Messinger, Harry C., 210 Angell St. . . . . *Ophthalmology*

RHODE ISLAND—Continued

PROVIDENCE—Continued

Migliaccio, Anthony V., 196 Broadway. . . . . *Surgery*
Molony, Walter J., 715 Broad St. . . . . *Orthopedic Surgery*
Moor, Henry B., 147 Angell St. . . . . *Surgery*
Muncy, William M., 162 Angell St. . . . . *Ophthalmology*
Myrick, John C., 513 Cranston St. . . . . *Surgery*
Noyes, Ira H., 199 Benefit St. . . . . *Gynecology*
O'Connell, Joseph C., 215 Thayer St. . . . . *Surgery*
Oddo, Vincent J., 322 Broadway . . . . . *Urology*
Pickles, Wilfred, 184 Waterman St. . . . . *Neurological Surgery*
Pitts, Herman C., 68 Brown St. . . . . *Gynecology*
Porter, Emery M., 454 Angell St. . . . . *Surgery*
Porter, Lewis B., 199 Thayer St. . . . . *Ophth., Otorhinolaryngology*
Potter, Alfred L., 171 Angell St. . . . . *Gynecology, Obstetrics*
Potter, Charles, 223 Thayer St. . . . . *Gynecology, Obstetrics*
Richardson, Ralph D., 68 Brown St. . . . . *Surgery*
Sage, Louis A., 122 Waterman St. . . . . *Orthopedic Surgery*
Sannella, Lee George, 124 Waterman St. . . . . *Ophth., Otolaryngology*
Sargent, Francis B., 124 Waterman St. . . . . *Otolaryngology*
Sayer, Edmund A., 148 Waterman St. . . . . *Surgery*
Scanlan, Thomas F., 366 Atwells Ave. . . . . *Surgery*
Shaw, Eliot A., 184 Angell St. . . . . *Surgery*
Smith, Orland F., 275 Angell St. . . . . *Surgery*
Streker, John F., 903 Broad St. . . . . *Urology*
Thompson, Ernest D., 90 Waterman St. . . . . *Orthopedic Surgery*
Troppoli, Daniel V., 380 Broadway . . . . . *Surgery*
Trott, Raymond H., 219 Waterman St. . . . . *Orthopedic Surgery*
Turner, Howard K., 199 Thayer St. . . . . *Urology*
Van Benschoten, George W., 195 Thayer St. . . . . *Ophthalmology*
Walsh, John G., 221 Thayer St. . . . . *Gynecology, Obstetrics*
Waterman, George W., 155 Thayer St. . . . . *Gynecology, Obstetrics*
Webber, Joseph B., 730 Broad St. . . . . *Surgery*
Whitmarsh, Robert H., 154 Angell St. . . . . *Surgery*
Windsberg, Eske, 203 Thayer St. . . . . *Surgery*
Zecchino, Vincent, 199 Thayer St. . . . . *Orthopedic Surgery*

WAKEFIELD

Jones, John P., 127 Main St. . . . . *Surgery*
Nestor, Thomas A., 123 Main St. . . . . *Surgery*

WESTERLY

Farago, Samuel S., 101 W. Broad St. . . . . *Surgery*
Gongaware, Hartford P., 17 Granite St. . . . . *Snrgery*
Grenolds, Walter J., 9 Elm St. . . . . *Ophth., Otorhinolaryngology*
Ruisi, John E., 41 Grove Ave. . . . . *Surgery*

WOONSOCKET

Gauthier, Henri E., 34 Hamlet Ave. . . . . *Surgery*
King, Francis J., 175 Harris Ave. . . . . *Surgery*

SOUTH CAROLINA

AIKEN

Brooks, Thomas G., 1823 Park Ave. . . . . *Surgery*

ANDERSON

Bowie, Clyde F., 627 N. Fant St. . . . . *Urology*
Gaines, Thomas R., 126 E. Earle St. . . . . *Ophth., Otolaryngology*

SOUTH CAROLINA—Continued

ANDERSON—Continued

Hentz, Erwin O., 105 Calhoun St. . . . . *Surgery*
McWhorter, William B., 202 N. McDuffie St. . . . . *Ophthalmology*
Young, Charles H., 126 E. Earle St. . . . . *Surgery*
Young, James R., 126 E. Earle St. . . . . *Surgery*

BEAUFORT

Pratt, George N., Holly Hall Plantation, Lady's Island . . . . *Retired*

BENNETTSVILLE

Charles, Randolph C., 215 E. Market St. . . . . *Surgery*

CAMDEN

Rhame, George S., 1108 Fair St. . . . . *Surgery*
West, Carl A., 315 E. DeKalb St. . . . . *Surgery*

CHARLESTON

Baker, Archibald E., 55 Ashley Ave. . . . . *Surgery*
Best, L. Kent, 107-G Ashley Ave. . . . . *Ophth., Otorhinolaryngology*
Bowers, Theodore E., 89 Rutledge Ave. . . . . *Surgery*
Buist, Archibald J., Jr., 279 Meeting St. . . . . *Surgery*
Cain, Francis G., 4 Vanderhorst St. . . . . *Surgery*
Cathcart, Robert S., 75 Hasell St. . . . . *Surgery*
Evatt, Clay W., 91 Rutledge Ave. . . . . *Ophth., Otolaryngology*
Hanckel, Richard W., 96-A Bull St. . . . . *Otorhinolaryngology*
Hooker, Ransom S., 54 Meeting St. . . . . *Retired*
Hope, Robert M., 108 Rutledge Ave. . . . . *Ophth., Otolaryngology*
Hoshall, F. Adelbert, 95 Rutledge Ave. . . . . *Orthopedic Surgery*
Jenkins, Pierre G., 155 Wentworth St. . . . . *Ophthalmology*
Kredel, Frederick E., 16 Lucas St. . . . . *Surgery*
Maguire, Daniel Laurence, 189 Calhoun St. . . . . *Surgery*
Maguire, Daniel L., Jr., 189 Calhoun St. . . . . *Surgery*
Martin, Thomas H., 4 Vanderhorst St. . . . . *Surgery*
Parker, Edward F., 70 Hasell St. . . . . *Surgery*
Prioleau, William H., 70 Hasell St. . . . . *Surgery*
Ravenel, James J., 96 Ashley Ave. . . . . *Urology*
Rhame, J. Sumter, 81 Wentworth St. . . . . *Surgery*
Sanders, Paul W., Jr., 112 Rutledge Ave. . . . . *Urology*
Siegling, John A., 70 Ashley Ave. . . . . *Orthopedic Surgery*
Smith, Josiah E., 60 Meeting St. . . . . *Ophthalmology*
Smithy, Horace G., 16 Lucas St. . . . . *Surgery*
Townsend, John F., 85 Wentworth St. . . . . *Ophth., Otorhinolaryngology*
Wilson, Lester A., 16 Lucas St. . . . . *Gynecology, Obstetrics*

CHESTER

Abell, Robert E., 164 York St. . . . . *Retired*
Patterson, Vivian P., 116 York St. . . . . *Surgery*

COLUMBIA

Adcock, David F., 1519 Marion St. . . . . *Surgery*
Asbill, David S., 1512 Marion St. . . . . *Ophth., Otolaryngology*
Benet, George, 1517 Hampton St. . . . . *Surgery*
Boyd, William A., 1524 Pickens St. . . . . *Orthopedic Surgery*
Bristow, Walter J., 1517 Hampton St. . . . . *Ophth., Otorhinolaryngology*
Bunch, George H., 1404 Laurel St. . . . . *Surgery*
Burnside, Alfred F., 1512 Marion St. . . . . *Surgery*
Corbett, William M., 1515 Bull St. . . . . *Surgery*
Doughty, Roger G., 1427 Pickens St. . . . . *Surgery*

SOUTH CAROLINA—Continued

COLUMBIA—Continued

Durham, Robert B., 1517 Hampton Ave. . . . . *Surgery*
Green, James T., 1513 Gervais St. . . . . *Orthopedic Surgery*
Hutchinson, Manly E., 1412 Bull St. . . . . *Gynecology*
McCutchen, George T., 1412 Bull St. . . . . *Surgery*
Moore, Austin T., Gervais and Pickens Sts. . . . . *Orthopedic Surgery*
Seibels, Robert E., 1336 Pickens St. . . . . *Gynecology, Obstetrics*

CONWAY

Sasser, James A., Main St. . . . . *Surgery*

FLORENCE

Dawson, George Robert, Jr., 111 W. Cheves St. . . . . *Orthopedic Surgery*
Finklea, Orion T., 200 W. Evans St. . . . . *Urology*
Kinney, Clarence A., 117 W. Cheves St. . . . . *Surgery*
McLeod, James C., 101 W. Cheves St. . . . . *Surgery*
Mobley, Marion R., 125 W. Cheves St. . . . . *Otolaryngology, Endoscopy*
Stokes, J. Howard, 125 W. Cheves St. . . . . *Ophthalmology*
Zeigler, Rowland F., Jr., 106 W. Cheves St. . . . . *Gynecology, Obstetrics*

GAFFNEY

Cathcart, John H., S. Logan St. . . . . *Surgery*

GREENVILLE

Bates, Charles O., 300 S. Main St. . . . . *Surgery*
Boggs, Luther W., 222 N. Main St. . . . . *Surgery*
Cashwell, Roy L., 300 S. Main St. . . . . *Surgery*
Fair, Charles H., 103 E. North St. . . . . *Surgery*
Houston, R. Emmett, 103 E. North St. . . . . *Ophth., Otorhinolaryngology*
McCalla, Lawrence H., 103 E. North St. . . . . *Surgery*
Nachman, Mordecai, 107 E. North St. . . . . *Urology*
Reeves, Thaddeus B., 222 N. Main St. . . . . *Surgery*

GREENWOOD

Scurry, Carroll J., Hampton and W. Cambridge Sts. . . . . *Surgery*
Turner, William P., 106 Maxwell Ave. . . . . *Surgery*

KINGSTREE

Kelley, Edward T., 201 Academy St. . . . . *Surgery*

MULLINS

Bullock, Charles T. . . . . *Surgery*

ORANGEBURG

Boatwright, Purvis J., 45 Academy St. . . . . *Surgery*
Brabham, Vance Wells, Jr., 13 E. Amelia St. . . . . *Surgery*
Gressette, James H., Laurel and Holly Sts. . . . . *Ophth., Otolaryngology*
Mobley, Charles A., 31 W. Glover St. . . . . *Surgery*
Thackston, Lawrence P., 47 Carolina Ave. . . . . *Urology*
Truluck, George M., 48½ Russell St. . . . . *Ophth., Otorhinolaryngology*

ROCK HILL

Brown, Alton G., Confederate Ave. . . . . *Surgery*
Herlong, Everett E., 301 Confederate Ave. . . . . *Urology*
Hinson, Angus, 131 E. Main St. . . . . *Surgery*
Macdonald, Roderick, 330 E. Main St. . . . . *Ophth., Otorhinolaryngology*
Ward, William B., 301 Confederate Ave. . . . . *Surgery*

SPARTANBURG

Bennett, Oliver Carlisle, 654 Ravenel St. . . . . *Retired*
Black, Hugh S., 392 E. Main St. . . . . *Surgery*

SOUTH CAROLINA—Continued

SPARTANBURG—Continued

Black, Samuel O., 392 E. Main St. . . . . *Surgery*
Rigby, Cecil, 116 W. Main St. . . . . *Surgery*
Ryan, Frank W., Chesnee . . . . . *Surgery*
Temples, Andrew K., 144 Chestnut St. . . . . *Surgery*

SUMTER

Baker, C. Richard F., 10 W. Calhoun St. . . . . *Surgery*
Dunn, James R., 132 N. Washington St. . . . . *Ophth., Otorhinolaryngology*
Epps, Carl B., 18 W. Canal St. . . . . *Surgery*

SOUTH DAKOTA

ABERDEEN

Alway, James D., 323 S. Lincoln St. . . . . *Ophth., Otorhinolaryngology*
King, Hiram I., Western Union Bldg. . . . . *Surgery*
Murdy, Beecher C., 202 S. Main St. . . . . *Surgery*
Pittenger, Earle A., 202 S. Main St. . . . . *Gynecology, Obstetrics*
Whiteside, Jesse D., 202 S. Main St. . . . . *Surgery*

DEADWOOD

Howe, Frank S., 694 Main St. . . . . *Surgery*
Smiley, John C., Lee St. . . . . *Surgery*

DELL RAPIDS

Grove, Arthur F., 510 4th St. . . . . *Surgery*

FAULKTON

Malloy, Joseph F. . . . . *Surgery*

HOT SPRINGS

Bailey, Sidney G., 115 River Ave. . . . . *Surgery*
Hargens, Charles W., Riverview Blvd. . . . . *Surgery*

HURON

Saxton, William H., Huron Clinic . . . . . *Gynecology, Obstetrics*
Saylor, Howard L., 450 Dakota Ave., S. . . . . *Ophth., Otorhinolaryngology*
Shirley, John C., 450 Dakota Ave., S. . . . . *Surgery*

LEAD

Jackson, Arthur S., 408 W. Main St. . . . . *Surgery*
Mattox, N. Ellis, Homestake Hospital . . . . . *Surgery*

MADISON

Baughman, Daniel S., 900 Washington Ave., N.E. . . . . *Surgery*
Muggly, Joseph A., 900 Washington Ave. . . . . *Surgery*
Westaby, Robert S., 900 Washington Ave. . . . . *Surgery*
Whitson, George E., 900 N. Washington Ave. . . . . *Surgery*

MITCHELL

Delaney, William A., 203 N. Main St. . . . . *Surgery*
Gillis, F. Daniels, 304 N. Main St. . . . . *Surgery*
Lloyd, John Harold, 203 N. Main St. . . . . *Surgery*
Tobin, Francis J., 119 E. 3rd Ave. . . . . *Surgery*

MOBRIDGE

Lowe, Cecil E., 414 1st Ave., W. . . . . *Surgery*

PIERRE

Cottam, Gilbert, State Board of Health, State Capitol . . . . . *Surgery*
Riggs, Theodore F., 111 S. Huron Ave. . . . . *Surgery*
Robbins, Clarence E., 111 S. Huron Ave. . . . . *Ophth., Otorhinolaryngology*
Satterthwaite, Richard W., Pierre Clinic . . . . . *Urology*

SOUTH DAKOTA—Continued

RAPID CITY

Dawley, Walter A., 615 Kansas City St. . . . . *Surgery*
Jernstrom, Roy E., 619 Main St. . . . . *Surgery*
Morse, William E., 805 Quincy St. . . . . *Surgery*
Williams, Francis R., 728 Columbus St. . . . . *Surgery*

SIOUX FALLS

Billingsley, Paul R., 513 S. Main Ave. . . . . *Gynecology, Obstetrics*
Cottam, Geoffrey, 100 N. Phillips Ave. . . . . *Surgery*
Donahoe, Stephen A., 100 N. Phillips Ave. . . . . *Surgery*
Ericksen, Emil G., 306 S. Phillips Ave. . . . . *Surgery*
Ericksen, O. Charles, 833 S. Phillips Ave. . . . . *Surgery*
Gregg, John B., 101 S. Main Ave. . . . . *Ophth., Otorhinolaryngology*
Keller, Samuel A., 303 S. Minnesota Ave. . . . *Ophth., Otorhinolaryngology*
Kittelson, John A., 231 S. Phillips Ave. . . . . *Surgery*
McGreevy, John V., 513 S. Main Ave. . . . . *Surgery*
Mullen, Raymond W., 101 S. Main Ave. . . . . *Surgery*
Van Demark, Guy E., 303 S. Minnesota Ave. . . . . *Surgery*
Zellhoefer, Howard W. K., 513 S. Main Ave. . . . . *Surgery*

VERMILLION

Jordan, George T., 25½ E. Main St. . . . . *Otorhinolaryngology*

VOLGA

Peeke, Alonzo P. . . . . *Surgery*

WATERTOWN

Bartron, Harry J., 201 S. Maple St. . . . . *Surgery*
Brown, H. Russell, 3½ E. Kemp Ave. . . . . *Surgery*
Hammond, Mathew J., 405 4th St., N.W. . . . . *Retired*
Randall, O. Samuel, Box 112 . . . . . *Surgery*

YANKTON

Abts, Francis J., 111½ W. 3rd St. . . . . *Surgery*
Hohf, Silas M., 401 Douglas Ave. . . . . *Retired*
McVay, Chester B., 111½ W. 3rd St. . . . . *Surgery*

TENNESSEE

BRISTOL

Bachman, Joseph S., 30 6th St. . . . . *Surgery*
Copenhaver, Nat H., 5½ 5th St. . . . . *Surgery*
Mongle, Bruce W., 600 State St. . . . . *Surgery*
Patterson, Norman G., Caldwell Bldg. . . . . *Surgery*

CHATTANOOGA

Barnwell, C. Hershel, 546 McCallie Ave. . . . . *Urology*
Brooks, J. Culpepper, 544 McCallie Ave. . . . . *Gynecology, Obstetrics*
Campbell, Earl R., 525 McCallie Ave. . . . . *Surgery*
Fancher, James R., 721 Broad St. . . . . *Surgery*
Fletcher, Van, 546 McCallie Ave. . . . . *Surgery*
Gass, Orville C., 546 McCallie Ave. . . . . *Proctology*
Hampton, Henry Hunton, 602 Georgia Ave. . . . . *Surgery*
Harris, Frank F., 832 Georgia Ave.. . . . . *Surgery*
Haskins, John B., 544 McCallie Ave. . . . . *Surgery*
Higginbotham, James M., 832 Georgia Ave. . . . . *Surgery*
Jacobs, Burton L., 721 Broad St. . . . . *Surgery*
Killeffer, John J., 546 McCallie Ave. . . . . *Orthopedic Surgery*

TENNESSEE—Continued

CHATTANOOGA—Continued

Kistler, Gene H., 546 McCallie Ave. . . . . *Surgery*
Laws, Hiram A., Jr., 735 Broad St. . . . . *Surgery*
Lawwill, Stewart, 544 McCallie Ave. . . . . *Ophth., Otorhinolaryngology*
McCravey, Augustus, 546 McCallie Ave. . . . . *Neurological Surgery*
Murray, Oscar B., 416 McCallie Ave. . . . . *Urology*
Newell, Cecil E., 407 E. 5th St. . . . . *Surgery*
Newell, E. Dunbar, 707 Walnut St. . . . . *Surgery*
Newell, Edward T., 707 Walnut St. . . . . *Surgery*
Newell, Edward T., Jr., 707 Walnut St. . . . . *Surgery*
O'Connor, Frank L., 210 Brookfield Ave. . . . . *Surgery*
Patterson, Ashby M., 546 McCallie Ave. . . . . *Surgery*
Read, C. Thomas, 5022½ Rossville Blvd. . . . . *Surgery*
Record, William D. L., 546 McCallie Ave. . . . . *Surgery*
Robertson, Robert C., 546 McCallie Ave. . . . . *Orthopedic Surgery*
Sheridan, William J., 544 McCallie Ave. . . . . *Surgery*
Steele, Willard, 721 Broad St. . . . . *Ophth., Otorhinolaryngology*
Stephenson, William G., 546 McCallie Ave. . . . . *Surgery*

CLARKSVILLE

Griffin, V. H., 321 Franklin St. . . . . *Surgery*
Wilson, Paul E., 408 Franklin St. . . . . *Ophth., Otorhinolaryngology*

CLEVELAND

Ferguson, Everett R., 404 Inman St. . . . . *Ophth., Otorhinolaryngology*

COLUMBIA

Hart, John T., 207 W. 7th St. . . . . *Surgery*
Williamson, George C., 214 ½ W. 7th St. . . . . *Surgery*

DUCKTOWN

Guinn, Abraham J., Main St. . . . . *Surgery*

DYERSBURG

Baird, Jesse Paul, Baird-Brewer General Hospital . . . . . *Surgery*
Baird, Jesse Peck, Baird-Brewer General Hospital . . . . . *Surgery*
Price, Julian G., First Citizens National Bank Bldg. . . . . *Surgery*

ELIZABETHTON

Baughman, Charles B., 301 Watauga Ave. . . . . *Ophth., Otorhinolaryngology*
Caudill, Estill L., 301 Watauga Ave. . . . . *Surgery*

FAYETTEVILLE

Marshall, Ben H., 206 E. College St. . . . . *Surgery*

GALLATIN

Barr, Richard A., R.R. 34 . . . . . *Surgery*

GREENVILLE

Coolidge, Leroy E., Takoma Hospital and Sanitarium . . . . . *Surgery*
Fox, Claude P., Jr., 507 Tusculum Blvd. . . . . *Surgery*
Fox, Haskell W., 106 Irish St. . . . . *Surgery*

HUMBOLDT

Oursler, John W., 320 14th Ave. . . . . *Surgery*

JACKSON

Crook, Jere L., 110 W. Baltimore St. . . . . *Surgery*
Hubbard, George B., 426 E. Main St. . . . . *Surgery*

JOHNSON CITY

Friberg, Cassius W., 200 E. Main St. . . . . *Obstetrics*
Gibson, Lee K., 200 E. Main St. . . . . *Surgery*

TENNESSEE—Continued

JOHNSON CITY—Continued

Jones, Ulysses G., Jones Eye, Ear, Nose and Throat Hospital *Otorhinolaryngology*
Long, Carroll H., 1415 N. Roan St. . . . . *Surgery*
Miller, Harry Donald, 216½ E. Main St. . . . . *Surgery*
Moss, John G., 216½ E. Main St. . . . . *Surgery*
West, Edward T., 200 E. Main St. . . . . *Surgery*

KINGSPORT

Burem, Henry S., 313 Cherokee St. . . . . *Surgery*
Reed, William H., 110 Broad St. . . . . *Surgery*
Wiley, William A., First National Bank Bldg. . . . . *Surgery*

KNOXVILLE

Acuff, Herbert, 603 W. Main Ave. . . . . *Surgery*
Bagwell, Troy P., 603 W. Main Ave. . . . . *Orthopedic Surgery*
Brashear, Robert G., 603 W. Main Ave. . . . . *Orthopedic Surgery*
Chumley, Charles L., 603 W. Main Ave. . . . . *Surgery*
Clayton, Edward S., 607 W. Main Ave. . . . . *Surgery*
Crowder, Miles S., 709 Henley St. . . . . *Ophthalmology*
Dougherty, John H., 610 Walnut St. . . . . *Urology*
Ely, James B., 603 W. Main Ave. . . . . *Surgery*
Harrison, Benjamin I., 410 W. Cumberland Ave. . . . . *Surgery*
Hill, Victor, 601 Walnut St. . . . . *Surgery*
Howard, Moses W., 603 W. Main Ave. . . . . *Urology*
Inge, George A. L., 603 W. Main Ave. . . . . *Orthopedic Surgery*
Irwin, Willard J., 603 W. Main Ave. . . . . *Otolaryngology*
Kincaid, John H., 421 W. Church Ave. . . . . *Ophth., Otorhinolaryngology*
Le Tellier, Forrest S., 601 Walnut St. . . . . *Ophth., Otorhinolaryngology*
Miller, Samuel R., 3539 Kingston Pike . . . . . *Retired*
Montgomery, John L., 603 W. Main Ave. . . . . *Ophthalmology*
Patterson, Robert F., 603 W. Main Ave. . . . . *Orthopedic Surgery*
Penn, Herschel, 1831 W. Clinch Ave. . . . . *Orthopedic Surgery*
Penn, Jarrell, 1831 W. Clinch Ave. . . . . *Orthopedic Surgery*
Peters, H. Dewey, 603 W. Main Ave. . . . . *Gynecology*
Smeltzer, Charles C., 521 W. Cumberland Ave. . . . . *Surgery*
Willien, Leon J., 603 W. Main Ave. . . . . *Orthopedic Surgery*

LAWRENCEBURG

Harris, Leo C., Jr., Chestnut and Gaines Sts. . . . . *Surgery*

LEBANON

Tilley, John H., 202 S. College St. . . . . *Surgery*

LEXINGTON

Watson, Fred C. . . . . *Surgery*

MARYVILLE

LeQuire, Chester B., Blount National Bank Bldg. . . . . *Surgery*

MEMPHIS

Abernathy, Shields, 1001 Madison Ave. . . . . *Surgery*
Allen, Chester D., 1019 Madison Ave. . . . . *Urology*
Andrews, Charles G., 899 Madison Ave. . . . . *Surgery*
Aste, J. Malcolm, 265 S. Bellevue Blvd. . . . . *Surgery*
Avent, C. Harold, 899 Madison Ave. . . . . *Surgery*
Aycock, William W., 915 Madison Ave. . . . . *Surgery*
Ayres, John C., 188 S. Bellevue Blvd. . . . . *Gynecology, Obstetrics*
Black, William T., Jr., 899 Madison Ave. . . . . *Gynecology, Obstetrics*

TENNESSEE—Continued

MEMPHIS—Continued

Blassingame, Charles D., 899 Madison Ave. . . *Otolaryngology, Bronchoscopy*
Blue, Julian B., 62 N. Main St. . . . . *Ophth., Otorhinolaryngology*
Bonner, Robert F., 1000 Madison Ave. . . . . *Gynecology*
Boyd, Harold B., 869 Madison Ave. . . . . *Orthopedic Surgery*
Brockman, James M., 1255 Eastmoreland Ave. . . . . *Gynecology*
Burkle, George H., Jr., 39 S. Cleveland St. . . . . *Gynecology*
Carter, Louis L., 188 S. Bellevue Blvd. . . . . *Surgery*
Collier, Casa, 629 Rozelle St. . . . . *Retired*
Coors, Giles A., 1304 Union Ave. . . . . *Surgery*
Coppedge, Thomas N., 1607 Harbert Ave. . . . . *Retired*
Crisler, Joseph A., Jr., 1255 Eastmoreland Ave. . . . . *Surgery*
Davis, J. Murry, 188 S. Bellevue Blvd. . . . . *Surgery*
Dorris, Jewell M., 899 Madison Ave. . . . . *Surgery*
Duncan, Isaac G., 14 S. Main St. . . . . *Urology*
Evans, Milton L., 915 Madison Ave. . . . . *Surgery*
Farrington, Pope M., Care, S. Burford, 10 N. Main St. . . . . *Retired*
Fiedler, Frederick W., 130 Madison Ave. . . . . *Surgery*
Francis, Joseph H., 188 S. Bellevue Blvd. . . . . *Surgery*
Gordon, James O., 130 Madison Ave. . . . . *Gynecology*
Graham, Frank, Parkview Hotel . . . . . *Retired*
Grobmyer, Albert J., Jr., 130 Madison Ave. . . . . *Surgery*
Harris, J. Harley, 188 S. Bellevue Blvd. . . . . *Otorhinolaryngology*
Hendrix, Maecenas B., 188 S. Bellevue Blvd. . . . . *Surgery*
Hennessey, Russell A., 130 Madison Ave. . . . . *Urology*
Higley, G. Brainard, 1073 Madison Ave. . . . . *Orthopedic Surgery*
Howard, William T., 1101 Madison Ave. . . . . *Orthopedic Surgery*
Hughes, John A., 8 N. 3rd St. . . . . *Ophth., Otorhinolaryngology*
Jacobs, Frederick M., Kennedy Veterans Administration Hospital . *Urology*
Kelly, Ernest G., 899 Madison Ave. . . . . *Surgery*
Levy, Louis, 14 S. Main St. . . . . *Ophth., Otorhinolaryngology*
Lipscomb, Edwin J., 188 S. Bellevue Blvd. . . . . *Orthopedic Surgery*
Livermore, George R., 248 Madison Ave. . . . . *Urology*
Long, Jerome P., 899 Madison Ave. . . . . *Gynecology, Obstetrics*
Malone, William Battle, II, 188 S. Bellevue Blvd. . . . . *Surgery*
Mason, Alfred D., Jr., 33 S. Claybrook St. . . . . *Urology*
Mason, Robin F., 188 S. Bellevue Blvd. . . . . *Surgery*
Maury, William P., Jr., 995 Madison Ave. . . . . *Gynecology, Obstetrics*
McCaughan, John J., 1210 Madison Ave. . . . . *Surgery*
McCown, Oswald S., 659 Semmes St. . . . . *Retired*
McGehee, John L., 899 Madison Ave. . . . . *Surgery*
McKenzie, Eugene E., 25 N. Waldran Blvd. . . . . *Surgery*
Meyer, Alphonse H., 8 N. 3rd St. . . . . *Orthopedic Surgery*
Mitchell, Edward D., 14 S. Main St. . . . . *Surgery*
Mitchell, Edward D., Jr., 14 S. Main St. . . . . *Surgery*
Mobley, Joseph Clinton, 1055 Madison Ave. . . . . *Gynecology, Obstetrics*
Moore, Moore, 14 S. Main St. . . . . *Obstetrics*
Moore, Moore, Jr., 188 S. Bellevue Blvd. . . . . *Orthopedic Surgery*
Moore, Thomas D., 899 Madison Ave. . . . . *Urology*
Morgan, J. Logan, 14 S. Main St. . . . . *Urology*
Olim, Charles B., 899 Madison Ave. . . . . *Surgery*
Otey, Bedford T., 1079 Madison Ave. . . . . *Surgery*
Pool, Robert M., 899 Madison Ave. . . . . *Surgery*

TENNESSEE—Continued

MEMPHIS—Continued

Porter, Arthur R., Jr., 248 Madison Ave. . . . . *Surgery*
Pride, William T., 1460 Madison Ave. . . . . *Gynecology, Obstetrics*
Qualls, Harley W., 130 Madison Ave. . . . . *Otorhinolaryngology*
Raines, Samuel L., 188 S. Bellevue Blvd. . . . . *Urology*
Ray, R. Beverley, 869 Madison Ave. . . . . *Orthopedic Surgery*
Reinberger, James R., 1374 Madison Ave. . . . . *Gynecology, Obstetrics*
Roach, Michael J., Jr., 1121 Madison Ave. . . . . *Gynecology, Obstetrics*
Ruch, Walter A., 899 Madison Ave. . . . . . ***Obstetrics***
Russell, Percy B., Jr., 248 Madison Ave. . . . . *Obstetrics*
Rychener, Ralph O., 130 Madison Ave. . . . . *Ophthalmology*
Sanders, Robert L., 899 Madison Ave. . . . . *Surgery*
Satterfield, William T., 919 E. McLemore Ave. . . . . *Surgery*
Semmes, R. Eustace, 899 Madison Ave. . . . . *Neurological Surgery*
Shea, John J., 1018 Madison Ave. . . . . *Otolaryngology*
Simpson, W. Likely, 899 Madison Ave. . . . . *Otorhinolaryngology*
Smith, Hugh, 869 Madison Ave. . . . . *Orthopedic Surgery*
Smythe, Frank W., 899 Madison Ave. . . . . *Surgery*
Speed, J. Spencer, 869 Madison Ave. . . . . *Orthopedic Surgery*
Stanford, James B., 899 Madison Ave. . . . . *Ophthalmology*
Stevenson, E. Malcolm, 188 S. Bellevue Blvd. . . . . *Surgery*
Tendler, Morton J., 899 Madison Ave. . . . . *Surgery*
Varner, Claude Ferrell, 1304 Union Ave. . . . . . ***Surgery***
Walker, Oliver Perry, 248 Madison Ave. . . . . *Urology*
Walker, William W., 923 Madison Ave. . . . . *Gynecology, Obstetrics*
Warde, Cecil E., 248 Madison Ave. . . . . *Gynecology, Obstetrics*
Waring, Thomas L., 869 Madison Ave. . . . . *Orthopedic Surgery*
West, Thomas H., 899 Madison Ave. . . . . *Surgery*
Whitacre, Frank E., 874 Union Ave. . . . . *Gynecology, Obstetrics*
Williamson, Samuel B., 188 S. Bellevue Blvd. . . . . *Gynecology, Obstetrics*
Williamson, Wilson L., 188 S. Bellevue Blvd. . . . . *Gynecology*
Wilson, Harwell, 899 Madison Ave. . . . . *Surgery*
Wood, Percy H., 62 N. Main St. . . . . *Gynecology*

MURFREESBORO

Strain, Richard Edgar, 320 E. Main St. . . . . *Surgery*

NASHVILLE

Anderson, Charlie F., 706 Church St. . . . . *Urology*
Anderson, J. Sumpter, 700 Church St. . . . . *Surgery*
Ballard, Sidney W., 700 Church St. . . . . *Surgery*
Bennett, Lynch D., 706 Church St. . . . . . ***Surgery***
Brooks, Barney, Vanderbilt University Hospital . . . . . *Surgery*
Brower, Charles, 2125 4th Ave., S. . . . . *Surgery*
Bryan, James L., 700 Church St. . . . . *Ophth., Otorhinolaryngology*
Burch, John C., 2112 West End Ave. . . . . *Abdominal Surgery*
Burch, Lucius E., 2112 West End Ave. . . . . *Gynecology*
Carpenter, George K., 1921 Broad St. . . . . *Orthopedic Surgery*
Core, William Jesse, 700 Church St. . . . . *Surgery*
Crutchfield, Carl R., 706 Church St. . . . . *Surgery*
Cullom, Marvin M., 700 Church St. . . . . *Ophth., Otolaryngology*
Daniel, Rollin A., Jr., Vanderbilt University Hospital . . . . . *Surgery*
Davis, Murray B., 706 Church St. . . . . *Surgery*
Davis, Theodore W., 505 Church St. . . . . *Surgery*

TENNESSEE—Continued

NASHVILLE—Continued

DeWitt, Paul, 119 7th Ave., N. . . . . *Surgery*
Dixon, William C., 706 Church St. . . . . *Surgery*
Douglas, Beverly, Vanderbilt University Hospital . . . . *Plastic Surgery*
Douglass, Henry L., 706 Church St. . . . . *Urology*
Edwards, Leonard W., 2001 Hayes St. . . . . *Surgery*
Eve, Duncan, 2001 Hayes St. . . . . *Surgery*
Fessey, Ray O., 2413 West End Ave. . . . . *Surgery*
Gardner, Charles K., 2001 Hayes St. . . . . *Surgery*
Gardner, James C., 706 Church St. . . . . *Surgery*
Gayden, Hamilton V., 706 Church St. . . . . *Gynecology, Obstetrics*
Gayden, Horace C., 706 Church St. . . . . *Urology*
Glasgow, McPheeters, 502 Church St. . . . . *Surgery*
Grizzard, Robert W., 302 6th Ave., N. . . . . *Surgery*
Grizzard, Thomas, 302 6th Ave., N. . . . . *Surgery*
Johnson, George S., Vanderbilt University Hospital . . . . . *Surgery*
Kirtley, James A., Jr., 20th and Hayes Sts. . . . . *Surgery*
Larsen, Ralph Michael, Vanderbilt University Hospital . . . . *Surgery*
Lester, James D., 700 Church St. . . . . *Surgery*
Magruder, Robert H., 2012 W. End Ave. . . . . *Surgery*
Martin, Travis H., 700 Church St. . . . . *Surgery*
McCabe, William M., 706 Church St. . . . . *Surgery*
McClellan, G. Sidney, Vanderbilt University Hospital . *Gynecology, Obstetrics*
McMurray, Carl S., 706 Church St. . . . . *Abdominal Surgery*
McSwain, Barton, Vanderbilt University Hospital . . . . . *Surgery*
Miller, Cleo M., 602 Gallatin Rd. . . . . *Surgery*
Morrissey, Paul G., 700 Church St. . . . . *Urology*
Nelson, Oscar G., 137 7th Ave., N. . . . . *Surgery*
Orr, Eugene, 706 Church St. . . . . *Otolaryngology*
Pennington, Jefferson C., 700 Church St. . . . . *Urology*
Pilcher, Cobb, Vanderbilt University Hospital . . . *Neurological Surgery*
Pollard, Thomas G., 708 Church St. . . . . *Surgery*
Rippy, Elkin L., 1915 Church St. . . . . *Surgery*
Robinson, E. Miller, 137 7th Ave., N. . . . . *Surgery*
Rosenfeld, Louis, 700 Church St. . . . . *Surgery*
Ross, Sam T., 706 Church St. . . . . *Surgery*
Seward, Douglas C., 706 Church St. . . . . *Surgery*
Shofner, Nathaniel S., 706 Church St. . . . . *Surgery*
Shoulders, Harrison H., 706 Church St. . . . . *Surgery*
Smith, Daugh W., 706 Church St. . . . . *Surgery*
Sullivan, Robert E., 706 Church St. . . . . *Ophthalmology*
Teachout, Stanley Ross, 2012 West End Ave. . . . . *Surgery*
Tigert, Holland McTyeire, 706 Church St. . . . . *Surgery*
Tucker, Harlin G., 706 Church St. . . . . *Gynecology*
Weinstein, Bernard M., 313 Chesterfield Ave. . . . . *Surgery*
Wilkerson, W. Wesley, Jr., 700 Church St. . . . *Ophth., Otorhinolaryngology*
Wright, Burnett W., 706 Church St. . . . . *Urology*

OAK RIDGE

Nance, Dana W., 119 7th Ave., N. . . . . *Surgery*
Price, Raymond M., Medical Arts Center . . . . . *Surgery*
Ruley, Henry B., Oak Ridge Hospital . . . . . *Surgery*
Salisbury, Lucius A., Oak Ridge Hospital . . . . . *Surgery*

TENNESSEE—Continued

PARIS

McSwain, George R., 302 S. Dunlap St. . . . . *Surgery*
Rhea, William G., 302 Caldwell Ave. . . . . *Surgery*

SWEETWATER

Young, Joseph E., 304 Wright St. . . . . *Surgery*

TEXAS

ABILENE

Adams, Clinton E., 104½ Pine St. . . . . *Surgery*
Bridges, James P., 1442 N. 3rd St. . . . . *Urology*
Burditt, Jesse N., 1442 N. 3rd St. . . . . *Gynecology, Obstetrics*
Hedrick, T. Wade, 1052 N. 5th St. . . . . *Surgery*
Hodges, Frank C., 1440 N. 3rd St. . . . . *Orthopedic Surgery*
Varner, Roy W., 1052 N. 5th St. . . . . *Surgery*

ALPINE

Hill, Malone V., 111 N. 6th St. . . . . *Surgery*

AMARILLO

Crume, John James, 724 Polk St. . . . . *Ophth., Otorhinolaryngology*
Duncan, Frank B., 301 Polk St. . . . . *Ophth., Otorhinolaryngology*
Duncan, Robert A., 301 Polk St. . . . . *Ophth., Otorhinolaryngology*
Gist, Robert D., 724 Polk St. . . . . *Surgery*
Goldston, Alton B., 1501 W. 15th Ave. . . . . *Surgery*
Klingensmith, William R., 724 Polk St. . . . . *Surgery*
Marsalis, Don S., 600 Polk St. . . . . *Surgery*
Owens, Guy Fitzhugh, 301 Polk St. . . . . *Surgery*
Puckett, Bascomb M., 301 Polk St. . . . . *Surgery*
Puckett, Howard E., 301 Polk St. . . . . *Surgery*
Robberson, Jason H., 301 Polk St. . . . . *Surgery*
Streit, August J., 724 Polk St. . . . . *Ophth., Otorhinolaryngology*
Swindell, Raymon R., 301 Polk St. . . . . *Surgery*
Vinyard, George T., 301 Polk St. . . . . *Surgery*
Winsett, A. Ewing, 724 Polk St. . . . . *Surgery*

AUSTIN

Auler, Hugo A., Capital National Bank Bldg. . . . . *Surgery*
Carter, Rexford G., 1709 San Antonio St. . . . . *Urology*
Gambrell, William M., 110 W. 7th St. . . . . *Gynecology, Obstetrics*
Gilbert, Joe T., 110 W. 7th St. . . . . *Surgery*
Gilbert, Joseph, 805 Norwood Blvd. . . . . *Surgery*
Hilgartner, Henry L., Jr., 202 W. 13th St. . . . . *Ophth., Otorhinolaryngology*
Key, Sam N., 110 W. 7th St. . . . . *Ophth., Otorhinolaryngology*
McCauley, Morris D., 1506-A Guadalupe St. . . . . *Gynecology, Obstetrics*
Robison, James T., 110 W. 7th St. . . . . *Ophth., Otolaryngology*
Ross, Raleigh R., 112 W. 7th St. . . . . *Surgery*
Terry, Albert A., 114 W. 7th St. . . . . *Urology*
Thornhill, Gabriel F., 110 W. 7th St. . . . . *Otolaryngology*
Watt, Terrence N., 120 W. 7th St. . . . . *Surgery*
Watt, William E., 120 W. 7th St. . . . . *Surgery*
Williams, Harriss, 110 W. 7th St. . . . . *Surgery*
Woodson, B. Palmer, 101 W. 6th St. . . . . *Ophth., Otolaryngology*

BEAUMONT

Alexander, Hugh E., 390 Pearl St. . . . . *Surgery*
Bevil, John R., 1435 Calder Ave. . . . . *Surgery*

TEXAS—Continued

BEAUMONT—Continued

Duren, Norman, 398 Pearl St. . . . . *Surgery*
Fertitta, Julian J., 1297 Calder Ave. . . . . *Surgery*
Hart, John A., 1297 Calder Ave. . . . . *Surgery*
Hendry, Cullen H., 390 Pearl St. . . . . *Ophth., Otorhinolaryngology*
Hodges, Ollie S., 398 Pearl St. . . . . *Ophth., Otorhinolaryngology*
Wier, D. Stuart, 398 Pearl St. . . . . *Surgery*
Woodward, John F., Jr., 390 Pearl St. . . . . *Ophth., Otorhinolaryngology*

BEEVILLE

Lancaster, Howard E., 112 N. St. Marys St. . . . . *Surgery*
McNeill, Scott E., 102 S. St. Marys St. . . . . *Surgery*

BIG SPRING

Hogan, John Edmund, 811 Main St. . . . . *Surgery*
Malone, Phocian W., 811 Main St. . . . . *Ophth., Otolaryngology*

BOERNE

Herff, Adolph . . . . . *Surgery*

BOWIE

Crumpler, Prentice, Bowie Clinic . . . . . *Surgery*

BRENHAM

Hasskarl, Walter F., E. Main St. . . . . *Surgery*
Nicholson, Richard E. . . . . *Ophth., Otorhinolaryngology*

BROWNSVILLE

Eisaman, Ralph H., 754 Levee St. . . . . *Surgery*

BROWNWOOD

Allen, Homer B., 309 W. Anderson St. . . . . *Surgery*

BRYAN

Ehlinger, Rancier B., 308 W. 28th St. . . . . *Retired*
Walton, Thomas T., 302 E. 27th St. . . . . *Surgery*
Wilkerson, Lonnie O., 302 E. 27th St. . . . . *Surgery*

CAMERON

Rischar, Eduard, 912 N. Crockett St. . . . . *Surgery*

CISCO

Graham, Emmett L., Graham Sanitarium . . . . . *Surgery*

CLIFTON

Witcher, Seth L., 503 W. 5th St. . . . . *Surgery*

COLEMAN

Burke, F. M., Overall Memorial Hospital . . . . . *Surgery*

COMMERCE

Allen, Clarence G., 1709 Live Oak St. . . . . *Surgery*

CORPUS CHRISTI

Arnim, Landon C., 416 Chaparral St. . . . . *Gynecology, Obstetrics*
Giles, Elbert J., 416 N. Chaparral St. . . . . *Surgery*
Gill, Earl King, 416 N. Chaparral St. . . . . *Ophth., Otorhinolaryngology*
Hartwick, Fred W., 1222 S. Staples St. . . . . *Surgery*
Heaney, H. Gordon, 1300 3rd St. . . . . *Surgery*
Heaney, Harry G., 1300 3rd St. . . . . *Surgery*
Hoffpauir, Alvin C., 416 Chaparral St. . . . . *Surgery*
Moller, G. Turner, 416 N. Chaparral St. . . . . *Urology*
Priday, Cedric, 416 N. Chaparral St. . . . . *Surgery*
St. John, Ralph V., 416 Chaparral St. . . . . *Urology*

TEXAS—Continued

CORPUS CHRISTI—Continued
Stroud, Sanders K., 416 Chaparral St. . . . . *Ophthalmology*
Swearingen, Robert G., 317 Peoples St. . . . . *Surgery*
Yates, June, 416 Chaparral St. . . . . *Ophth., Otolaryngology*

CORSICANA
Shell, William Thomas, 200 S. 12th St. . . . . *Abdominal Surgery*
Shell, William T., Jr., 200 S. 12th St. . . . . *Abdominal Surgery*

CROCKETT
Stokes, Paul B., 316 Lamar St. . . . . *Surgery*

CRYSTAL CITY
Pickett, Britton E., Jr. . . . . *Surgery*

CUERO
Burns, John G., Burns Hospital. . . . . *Surgery*
Duckworth, Guilford M., 106 N. Esplanade . . . . *Ophth., Otolaryngology*

DALHART
Pronko, Michael J., 1411 Denver Ave. . . . . *Surgery*

DALLAS
Baird, Sydney S., 4105 Live Oak St. . . . . *Urology*
Baldwin, Alvin, Jr., 1719 Pacific Ave. . . . . *Surgery*
Bounds, Murphy, 1719 Pacific Ave. . . . . *Surgery*
Bourland, Joseph W., 4105 Live Oak St. . . . . *Gynecology, Obstetrics*
Bradfield, John L., 1719 Pacific Ave. . . . . *Surgery*
Carter, Christopher B., 1719 Pacific Ave. . . . . *Surgery*
Carter, Earl L., 1719 Pacific Ave. . . . . *Gynecology*
Cary, Edward H., 1719 Pacific Ave. . . . . *Ophth., Otorhinolaryngology*
Daniel, Ruby K., 1719 Pacific Ave. . . . . *Ophthalmology*
Decherd, Henry B., 3708 Rawlins St. . . . . *Ophth., Otorhinolaryngology*
D'Errico, Albert, 1719 Pacific Ave. . . . . *Neurological Surgery*
Doolittle, Harold M., 4105 Live Oak St. . . . . *Surgery*
Driver, Sim, 1719 Pacific Ave. . . . . *Orthopedic Surgery*
Duckett, John Warner, 4105 Live Oak St. . . . . *Surgery*
Dunlap, Elbert, 1719 Pacific Ave. . . . . *Gynecology*
Dunlap, James Hudson, 1719 Pacific Ave. . . . . *Surgery*
DuPuy, Howard Barham, 4105 Live Oak St. . . . . *Orthopedic Surgery*
Freedman, Samuel M., 1719 Pacific Ave. . . . . *Surgery*
Fry, E. May, 1719 Pacific Ave. . . . . *Gynecology, Obstetrics*
Galt, Sidney, 1719 Pacific Ave. . . . . *Surgery*
Gibbons, Olin W., 1719 Pacific Ave. . . . . *Surgery*
Girard, P. M., 2601 Welborn St. . . . . *Orthopedic Surgery*
Goff, Gomer F., 3601 Cedar Springs Rd. . . . . *Gynecology*
Guerriero, William F., 2600 Oak Lawn. . . . . *Gynecology, Obstetrics*
Harrel, Donald Grant, 930 N. Edgefield Ave. . . . . *Gynecology, Obstetrics*
Harrington, S. F., 4227 Herschel St. . . . . *Ophth., Otorhinolaryngology*
Harrison, Ben F., Jr., 1719 Pacific Ave. . . . . *Surgery*
Hart, Gaylord A., 1719 Pacific Ave. . . . . *Surgery*
Jackson, Ruth, 3629 Fairmount St.. . . . . *Orthopedic Surgery*
Jones, William D., 3116 Live Oak St. . . . . *Ophth., Otorhinolaryngology*
Kidd, Frank H., Jr., 4227 Herschel St. . . . . *Surgery*
Lee, Ridings, E., 2519 Oak Lawn Ave. . . . . *Surgery*
Leverich, Leslie, 4037 Bryn Mawr Dr. . . . . *Retired*
Maffett, Minnie L., 1719 Pacific Ave. . . . . *Gynecology*
Mahon, George D., 1719 Pacific Ave. . . . . *Surgery*

TEXAS—Continued

DALLAS—Continued

Marchman, Oscar M., Sr., 1719 Pacific Ave. . . . . *Otorhinolaryngology*
Massey, Warren E., 1717 Pacific Ave. . . . . *Obstetrics*
McGuire, Joseph Hoshal, 1717 Pacific Ave. . . . . *Orthopedic Surgery*
McLaurin, Hugh L., 1719 Pacific Ave. . . . . *Ophth., Otolaryngology*
McLaurin, John G., 1715 Pacific Ave. . . . . *Otorhinolaryngology*
McLeod, James N., 1719 Pacific Ave. . . . . *Obstetrics*
Milliken, Samuel E., 3925 Maple Ave. . . . . *Surgery*
Nelson, Leo A., 4105 Live Oak St. . . . . *Otolaryngology*
Newton, Frank H., 1719 Pacific Ave. . . . . *Ophth., Otorhinolaryngology*
Pace, John M., 1719 Pacific Ave. . . . . *Urology*
Park, Barton E., 507 N. Willomet St. . . . . *Surgery*
Peyton, John Bailey, 1719 Pacific Ave. . . . . *Surgery*
Pickett, W. F., 9219 E. Lake Highland Dr. . . . . *Surgery*
Potts, James M., 1719 Pacific Ave. . . . . *Ophth., Otorhinolaryngology*
Prejean, Oran V., 4317 Oak Lawn Ave. . . . . *Gynecology, Obstetrics*
Riddle, Penn, 1719 Pacific Ave. . . . . *Surgery*
Rosser, Curtice, 1719 Pacific Ave. . . . . *Proctology*
Rushing, Emmett O., 3903 Gaston Ave. . . . . *Surgery*
Schoolfield, Ben L., 1719 Pacific Ave. . . . . *Orthopedic Surgery*
Seeger, Stanley J., 810 Main St. . . . . *Surgery*
Sellers, Lyle M., 1719 Pacific Ave. . . . . *Otolaryngology*
Shane, J. Howard, 1719 Pacific Ave. . . . . *Urology*
Shannon, Hall, 1719 Pacific Ave. . . . . *Surgery*
Shortal, William W., 4217 Swiss Ave. . . . . *Surgery*
Smith, Edgar, 1719 Pacific Ave. . . . . *Surgery*
Smith, Tom E., 2600 Welborn Ave. . . . . *Proctology*
Spence, Harry M., 4105 Live Oak St. . . . . *Urology*
Taylor, H. Earl, 1719 Pacific Ave. . . . . *Surgery*
Thomasson, Arthur R., 1719 Pacific Ave. . . . . *Surgery*
Thompson, Leone S., 1719 Pacific Ave. . . . . *Surgery*
Touchstone, Jay L., 1719 Pacific Ave. . . . . *Surgery*
Vermooten, Vincent, 2609 Welborn St. . . . . *Urology*
Warren, Charles H., 1719 Pacific Ave. . . . . *Surgery*
Watkins, Margaret, 3629 Fairmount Ave. . . . . *Orthopedic Surgery*
Weaver, Samuel D., 1719 Pacific Ave. . . . . *Surgery*
Webb, Sam, Jr., 3712 Alice Circle . . . . . *Orthopedic Surgery*
White, Edward, 1719 Pacific Ave. . . . . *Urology*
Williams, Raworth, 1719 Pacific Ave. . . . . *Urology*
Woolf, Jack I., 1719 Pacific Ave. . . . . *Neurological Surgery*

DEL RIO

McWilliams, William R., 101 W. Losoya St. . . . . *Surgery*

DENISON

Gleckler, John D., 417 W. Woodard St. . . . . *Surgery*

DENTON

Holland, Martin L., 525 S. Locust St. . . . . *Surgery*

EAGLE LAKE

Foster, John H. . . . . *Retired*

EDINBURG

Montague, Laurence J., Montague Bldg. . . . . *Surgery*

TEXAS—Continued

EL PASO

Cameron, David M., 109 N. Oregon St. . . . . *Orthopedic Surgery*
Cummins, Erwin J., 103 Pioneer Plaza . . . . . *Surgery*
Curtis, Wickliffe R., 109 N. Oregon St. . . . . *Urology*
Floyd, Joe Robert, 215 N. Mesa Ave. . . . . *Surgery*
Goodwin, Francis C., 109 N. Oregon St. . . . . *Orthopedic Surgery*
Graham, Alois B., 817 Kerbey St. . . . . *Retired*
Green, J. Leighton, Jr., 109 N. Oregon St. . . . . *Surgery*
Hardy, John A., 116 Mills St. . . . . *Surgery*
Jordan, Gerald H., 109 N. Oregon St. . . . . *Surgery*
King, Samuel R., 119 N. Stanton St. . . . . *Surgery*
Miller, Felix P., 109 N. Oregon St. . . . . *Surgery*
Multhauf, A. William, 109 N. Oregon St. . . . . *Urology*
Rogers, H. Earl, 215 N. Mesa Ave. . . . . *Urology*
Rogers, S. Perry, 215 Mesa Ave. . . . . *Orthopedic Surgery*
Schuster, Franklin P., 109 N. Oregon St. . . . . *Otorhinolaryngology*
Schuster, Stephen A., 109 N. Oregon St. . . . . *Ophthalmology*
Spearman, Maurice P. S., 109 N. Oregon St. . . . . *Otolaryngology*
Thompson, Robert F., 303 N. Oregon St. . . . . *Urology*
Vance, James, 103 Pioneer Plaza . . . . . *Surgery*
Vandevere, William E., 109 N. Oregon St. . . . . *Ophthalmology*
Webb, Charles E., 109 N. Oregon St. . . . . *Surgery*

FORT WORTH

Beall, Frank C., 1212 W. Lancaster Ave. . . . . *Surgery*
Beavers, George H., Jr., 1408 Pennsylvania Ave. . . . *Gynecology, Obstetrics*
Bennett, Jerrell, 650 S. Henderson St. . . . . *Gynecology, Obstetrics*
Bickel, Robert D., 623 S. Henderson St. . . . . *Surgery*
Brown, Arthur, 1015 Lamar St. . . . . *Ophth., Otology*
Bursey, Ernest H., 602 W. 10th St. . . . . *Surgery*
Chilton, William Ernest, 208 W. 6th St. . . . . *Gynecology*
Coffey, Alden, 306 W. Broadway . . . . . *Surgery*
Daly, Jack E., 602 W. 10th St. . . . . *Surgery*
Doss, A. Keller, 600 W. 10th St. . . . . *Urology*
Dunn, Nelson L., 602 W. 10th St. . . . . *Gynecology*
Duringer, William C., 105 E. 7th St. . . . . *Surgery*
Enloe, George R., 650 5th Ave. . . . . *Surgery*
Eschenbrenner, John W., Jr., 306 W. Broadway . . *Ophth., Otorhinolaryngology*
Funk, Theron H., 623 S. Henderson St. . . . . *Gynecology, Obstetrics*
Furman, Jack, 660 5th Ave. . . . . *Surgery*
Gough, Roy H., 600 W. 10th St. . . . . *Ophth., Otorhinolaryngology*
Grogan, Roy L., 921 5th Ave. . . . . *Gynecology, Obstetrics*
Harper, Henry W., Jr., 602 W. 10th St. . . . . *Surgery*
Harris, Charles H., 650 5th Ave. . . . . *Surgery*
Hiett, Carey, 603 College Ave. . . . . *Gynecology, Obstetrics*
Lace, William T., 810 Houston St. . . . . *Surgery*
Lawson, J. M., 650 5th Ave. . . . . *Surgery*
Lemon, Robert G., 3806 Mattison St. . . . . *Surgery*
Levy, Louis J., 600 W. 10th St. . . . . *Orthopedic Surgery*
Lorimer, Wishard S., 602 W. 10th St. . . . . *Gynecology*
McKinney, William W., 602 W. 10th St. . . . . *Neurological Surgery*
Ott, William O., 1017 W. Terrell St. . . . . *Surgery*
Parsons, William Floy, 108 W. 7th St. . . . . *Surgery*
Saunders, Roy F., 108 W. 7th St. . . . . *Surgery*

TEXAS—Continued

FORT WORTH—Continued

Schenck, Charles Plume, 602 W. 10th St. . . . . *Ophth., Otorhinolaryngology*
Schoonover, Frank S., Jr., 608 S. Adams St. . . . . *Urology*
Sealy, W. Burgess, 600 W. 10th St. . . . . *Surgery*
Shelley, Harold J., 602 W. 10th St. . . . . *Surgery*
Snyder, Frank L., 607 W. 10th St. . . . . *Surgery*
Swift, William B., 1307 Pennsylvania Ave. . . . . *Surgery*
Thomason, Thomas H., 1212 W. Lancaster Ave. . . . . *Surgery*
Webb, William S., 600 W. 10th St. . . . . *Ophth., Otorhinolaryngology*
West, Walter B., 600 W. 10th St. . . . . *Surgery*
White, Richard J., 810 Houston St. . . . . *Surgery*
Wise, Joe Robert, 1212 W. Lancaster Ave. . . . . *Surgery*

FREDERICKSBURG

Thorne, Frederic H., 109 S. Adams St. . . . . *Ophth., Otorhinolaryngology*

FREER

Spann, R. Gayle, Thomas-Spairn Hospital. . . . . *Surgery*

GAINESVILLE

Mead, Ernest C., 6½ E. California St.. . . . . *Retired*
Mills, Charles Kelley, 106½ E. California St. . . *Ophth., Otorhinolaryngology*
Whiddon, Rufus C., 316 E. California St. . . . . *Surgery*

GALVESTON

Aves, Frederick W., 906 22nd St. . . . . *Surgery*
Blocker, Truman G., Jr., University of Texas Medical Branch *Plastic Surgery*
Cone, Robert E., 324 21st St. . . . . *Urology*
Cooke, Willard R., 2202 Ave. M. . . . . *Gynecology, Obstetrics*
Delany, John James, 906 22nd St. . . . . *Gynecology, Obstetrics*
Eggers, G. W. N., 2201 Ave. D . . . . . *Orthopedic Surgery*
Hooks, Charles A., 816 Strand . . . . . *Urology*
Jinkins, Julius L., 906 22nd St. . . . . *Gynecology, Obstetrics*
Moore, Robert M., 927 Ave. B . . . . . *Surgery*
Poth, Edgar J., 9th St. and Strand . . . . . *Surgery*
Snodgrass, S. R., 1001 Ave. B . . . . . *Neurological Surgery*
Stephen, Weldon W., 906 22nd St. . . . . *Surgery*

GILMER

Ragland, Madison S., 200 W. Cass St. . . . . *Surgery*

GONZALES

Holmes, George, 124½ N. St. Joseph St. . . . . *Surgery*

HALLETTSVILLE

Renger, Harvey, 413 S. Main St. . . . . *Surgery*

HARLINGEN

Bleakney, Philip Arnold, 214 E. Harrison Ave. . . . . *Urology*

HENDERSON

Hilbun, Lynn, 119 S. Marshall St. . . . . *Surgery*
Shipp, Loring M., 122 Main St. . . . . *Surgery*

HILLSBORO

Garrett, Charles A., Boyd Sanitarium . . . . . *Surgery*

HOUSTON

Adams, Granville Q., 1215 Walker Ave. . . . . *Surgery*
Alexander, Charles S., 1215 Walker Ave. . . . . *Ophth., Otorhinolaryngology*
Alexander, Herbert Lloyd, 904 Holman Ave. . . . . *Surgery*

TEXAS—Continued

HOUSTON—Continued

Andrews, Thomas A., 506 Caroline St. . . . . *Urology*
Archer, Palmer M., 800 Travis St. . . . . *Otolaryngology*
Barnes, J. Peyton, 1704 Crawford St. . . . . *Surgery*
Barrett, John H., 1304 Walker Ave. . . . . *Otolaryngology*
Berry, Charles R., 1810 Milam St. . . . . *Surgery*
Bertner, E. William, 806 Main St. . . . . *Gynecology*
Best, Paul W., 1215 Walker Ave. . . . . *Surgery*
Billups, J. Thomas, 3902 Montrose Blvd. . . . . *Surgery*
Bost, James R., 1215 Walker Ave. . . . . *Orthopedic Surgery*
Burr, Harry B., 1215 Walker Ave. . . . . *Proctology*
Calhoun, C. Alsworth, 1215 Walker Ave. . . . . *Gynecology*
Clark, R. Lee, Jr., 2310 Baldwin St. . . . . *Surgery*
Clarke, Jared E., 1215 Walker Ave. . . . . *Surgery*
Cody, Claude C., 1304 Walker Ave. . . . . *Otolaryngology*
Cody, Claude C., III, 1304 Walker Ave. . . . . *Otolaryngology*
Collette, Allan, 3102 San Jacinto St. . . . . *Surgery*
Cowart, Edmund M., 4815 Fannin St. . . . . *Orthopedic Surgery*
Crigler, Cecil M., 804 Travis St. . . . . *Urology*
Cro nin, Thomas D., 2300 Caroline St. . . . . *Plastic Surgery*
Daily, Louis, 1215 Walker Ave. . . . . *Otorhinolaryngology*
Daily, Ray K., 1215 Walker Ave. . . . . *Ophthalmology*
Denman, Peyton R., 5208 Caroline Blvd. . . . . *Surgery*
Dickson, J. Chas., 1215 Walker Ave. . . . . *Otolaryngology*
Dippel, A. Louis, 4115 Fannin St. . . . . *Gynecology, Obstetrics*
Dornak, Franklin K., 3518 San Jacinto St. . . . . *Surgery*
Dustin, Herman E., 4400 San Jacinto St. . . . . *Surgery*
Ehlers, Helmuth Jack, 1215 Walker Ave. . . . . *Surgery*
Feagin, Horace C., 218 Main St. . . . . *Surgery*
Flynn, James Graham, 2418 Travis St. . . . . *Surgery*
Gandy, Joseph R., 812 Travis St. . . . . *Surgery*
Goar, Everett L., 1300 Walker Ave. . . . . *Ophthalmology*
Greenwood, James, Jr., 1215 Walker Ave. . . . . *Neurological Surgery*
Haden, Henry C., 1914 Travis St. . . . . *Ophthalmology*
Hallson, Charles H., 607 Fannin St. . . . . *Surgery*
Hamilton, Carlos R., 5208 Caroline Blvd. . . . . *Gynecology*
Hamrick, Wendell H., 218 Main St. . . . . *Surgery*
Hannon, Theodore R., 1215 Walker Ave. . . . . *Gynecology*
Hargrove, Reuben M., 3102 San Jacinto St. . . . . *Otorhinolaryngology*
Harris, Herbert H., 815 Walker Ave. . . . . *Otolaryngology*
Harris, John Wade, 1215 Walker Ave. . . . . *Proctology*
Hayes, Herbert T., 1215 Walker Ave. . . . . *Proctology*
Heard, J. Griffin, 1112 Eagle Ave. . . . . *Surgery*
Hill, James A., 609 Fannin St. . . . . *Surgery*
Hooker, Lyle, 802 Travis St. . . . . *Ophthalmology*
Howard, A. Philo, 1625 Main St. . . . . *Surgery*
Hucherson, Denman C., 5208 Caroline St. . . . . *Orthopedic Surgery*
Iiams, Frank J., 810 Caroline St. . . . . *Gynecology, Obstetrics*
Johnson, Herman W., 4115 Fannin St. . . . . *Obstetrics*
Johnston, Robert A., 4115 Fannin St. . . . . *Obstetrics*
Kennedy, John C., 1215 Walker Ave. . . . . *Surgery*
Kirkham, Harold L. D., 2241 Sunset Blvd. . . . . *Plastic Surgery*
Kyle, J. Allen, 806 Main St. . . . . *Surgery*

TEXAS—Continued

HOUSTON—Continued

Latimer, Mark H., 1215 Walker Ave. . . . . *Surgery*
Lewis, Everett B., 3817 Fannin St. . . . . *Surgery*
Logue, Lyle J., 1304 Walker Ave. . . . . *Otolaryngology*
Mabry, James D., 1215 Walker Ave. . . . . *Surgery*
Margraves, Ross D., 3207 Montrose Blvd. . . . . *Urology*
Marshall, Reagan M., 2707 Fannin St.. . . . . *Surgery*
McKeever, Duncan C., 700 Main St. . . . . *Orthopedic Surgery*
McMurrey, Allen L., 1204 Eagle Ave. . . . . *Gynecology*
McReynolds, Isaac S., 1215 Walker Ave. . . . . *Orthopedic Surgery*
Meynier, Maurice J., Jr., 1601 Calhoun St. . . . . *Gynecology, Obstetrics*
Moore, John T., 1215 Walker Ave. . . . . *Surgery*
Morse, Walter S., 3411 Montrose Blvd. . . . . *Gynecology, Obstetrics*
Mullen, Joseph Aloysius, 5701 Main Blvd. . . . . *Retired*
Patrick, Ralph C., 1215 Walker Ave. . . . . *Surgery*
Petersen, Henry A., 1214 Walker Ave. . . . . *Surgery*
Powell, Norborne B., 1215 Walker Ave. . . . . *Urology*
Poyner, Herbert F., 1215 Walker Ave. . . . . *Surgery*
Pritchett, Ira E., 1215 Walker Ave. . . . . *Surgery*
Pugsley, Cornelius, Jr., 806 Main St. . . . . *Gynecology*
Ralston, Wallace, 1304 Walker Ave. . . . . *Ophthalmology*
Ramsay, William E., 806 Main St. . . . . *Surgery*
Robbins, E. Freeman, 1112 Eagle Ave. . . . . *Surgery*
Robertson, Robert C. L., 3102 San Jacinto St. . . . . *Neurological Surgery*
Salerno, Joseph P., 2403 Fannin St. . . . . *Gynecology, Obstetrics*
Scardino, Peter H., 2317 Fannin St. . . . . *Surgery*
Schilling, John G., 1215 Walker Ave. . . . . *Surgery*
Sengelmann, Wilbur A., 1215 Walker Ave. . . . . *Surgery*
Smith, Burt B., 4205 Leeland Ave. . . . . *Surgery*
Smith, Edward T., 4815 Fannin St. . . . . *Orthopedic Surgery*
Spurlock, George H., 1215 Walker Ave. . . . . *Surgery*
Stewart, Marcus J., 804 Travis St. . . . . *Orthopedic Surgery*
Stokes, Merle B., 1625 Main St. . . . . *Surgery*
Talley, Arthur T., 1215 Walker Ave. . . . . *Surgery*
Taylor, Martin J., 3610 Yoakum Blvd. . . . . *Surgery*
Theriot, J. Roy, Jr., 2418 Travis St. . . . . *Surgery*
Thorning, William B., Jr., 1625 Main St. . . . . *Surgery*
Turner, B. Weems, 506 Caroline St. . . . . *Urology*
Turner, C. Gary, 1215 Walker Ave. . . . . *Surgery*
Tuttle, Lee L. D., 1215 Walker Ave. . . . . *Surgery*
Usher, Francis Cowgill, 3101 Fannin St. . . . . *Surgery*
Waldron, George W., 1215 Walker Ave. . . . . *Surgery*
Wall, John A., 2403 Fannin St. . . . . *Gynecology, Obstetrics*
Warner, Clyde M., 1418 McGowen Ave. . . . . *Surgery*
Warner, Lucien M., 1418 McGowen Ave. . . . . *Surgery*
Watson, James E., Jr., 4107 Fannin St. . . . . *Surgery*
Welsh, Hugh C., 2715 Fannin St. . . . . *Proctology*
Williford, Louis E., 1135 W. Gray St. . . . . *Surgery*
Wills, Seward H., 919 Marshall St. . . . . *Gynecology, Obstetrics*
Wootters, John H., 1215 Walker Ave. . . . . *Surgery*
Wright, Ernest, 2407 N. Main St. . . . . *Surgery*
Young, Carl B., 220 Main St. . . . . *Surgery*
Zax, Emile, 1215 Walker Ave. . . . . *Surgery*

TEXAS—Continued

JACKSONVILLE
Travis, Lewie L., First National Bank Bldg. . . . . *Surgery*
Travis, Roland T., First National Bank Bldg. . . . . *Surgery*

LAMARQUE
Morris, Seth Mabry, Box 304 . . . . . *Ophth., Otorhinolaryngology*

LAREDO
Canseco, Francisco M., 1219 Matamoros St. . . . . *Surgery*

LIBERTY
Tucker, E. J., Jr., 715 Main St. . . . . *Surgery*

LIVINGSTON
Dameron, James H., 415 N. Washington St. . . . . *Surgery*

LOCKHART
Ross, Abner A., Box 660 . . . . . *Surgery*

LONGVIEW
Farrar, William P., 124 E. Tyler St. . . . . *Surgery*
Hurst, V. Reeves, 315 N. Center St. . . . . *Ophth., Otorhinolaryngology*
McRee, Judson T., Southwest Reserve Life Bldg. . . . . *Surgery*
Roberts, Joseph D., Jr., 204 N. Green St. . . . . *Otolaryngology*
Rushing, Garland S., Marshall Ave. and 7th St. . . . . *Surgery*

LUBBOCK
Cross, Denzil D., 1312 Main St. . . . . *Surgery*
Dunn, Sam G., 1312 Main St. . . . . *Surgery*
English, Otis W., 1312 Main St. . . . . *Surgery*
Hunt, Ewell L., 1312 Main St. . . . . *Surgery*
Krueger, Julius T., 1301 Broadway . . . . . *Surgery*
Malone, Frank B., 2609 19th St. . . . . *Ophth., Otorhinolaryngology*
Mast, Henrie E., 1301 Broadway . . . . . *Surgery*
Stiles, James H., 1301 Broadway . . . . . *Surgery*

LUFKIN
Denman, Linwood H., 221 S. 1st St. . . . . *Surgery*
Wade, Jack H., 205 1st St. . . . . *Surgery*

MARLIN
Bennett, Alfred C., Jr., 401 Coleman St. . . . . *Surgery*
Glass, Thomas G., 215 Coleman St. . . . . *Proctology*
Hutchings, Edgar P., 401 Coleman St. . . . . *Ophth., Otorhinolaryngology*
Smith, Howard O., 401 Coleman St. . . . . *Surgery*

MCKINNEY
Erwin, John C., Jr., 201½ E. Virginia St. . . . . *Surgery*
Wysong, Walter S., 308 N. Tennessee St. . . . . *Surgery*

MERCEDES
Bowman, Newton H., Route 1, Box 12 . . . . . *Retired*

MEXIA
Brown, Marion M., Brown-Carrington Clinic Bldg. . . . . *Surgery*

MIDLAND
Thomas, John B., 112 S. Loraine St. . . . . *Surgery*
Uthoff, Carl J., 1300 W. Wall St. . . . . *Urology*

MINERAL WELLS
McCall, James D., 312 N.W. 2nd St. . . . . *Otolaryngology*

MORTON
Dove, Wendell S., West Plains Hospital-Clinic . . . . . *Surgery*

TEXAS—Continued

NAVASOTA
Coleman, S. D. . . . . *Surgery*
Stewart, Homer L., 207 Washington Ave. . . . . *Ophth., Otolaryngology*

NEWGULF
Simons, James W., Newgulf Hospital . . . . . *Surgery*

OLNEY
Lovett, James P., Lovett-Meredith Clinic . . . . . *Surgery*

PALESTINE
Bell, Robert H., 101½ N. John St. . . . . *Surgery*
Hathcock, Alfred L., 205 E. Dallas St. . . . . *Retired*
Joyce, Claude D., Jr., 519 S. Magnolia St. . . . . *Surgery*
Trice, Leroy, 700 N. Sycamore St. . . . . *Surgery*

PARIS
Lewis, Robert L., 31 S. 20th St. . . . . *Surgery*
McCuistion, Lorenzo P., 215 Bonham St. . . . . *Surgery*
O'Neill, Owen R., 31 S. 20th St. . . . . *Ophth., Otorhinolaryngology*
White, Hal H., 215 Bonham St. . . . . *Urology*

PLAINVIEW
Smith, Edwin W., 805 W. 8th St. . . . . *Gynecology, Obstetrics*

PORT ARTHUR
Knight, Max J., 900 9th Ave. . . . . *Surgery*
Sladczyk, George, 601 5th St. . . . . *Surgery*
Vaughan, Benjamin H., 447 Austin Ave. . . . . *Ophth., Otolaryngology*

QUANAH
Frizzell, Thomas D., 404 Mercer St. . . . . *Surgery*
McDaniel, Robert R., 404 Mercer St. . . . . *Surgery*

ROSCOE
Young, Tom D., 201 Cypress St. . . . . *Surgery*

SAN ANGELO
Kunath, Carl A., 111 E. Harris Ave. . . . . *Surgery*
Madding, Gordon F., 111 E. Harris Ave. . . . . *Surgery*
McAnulty, James P., 111 E. Harris Ave. . . . . *Obstetrics*
Schulkey, William E., 234 W. Beauregard St. . . . . *Surgery*
Sessums, J. Valton, 234 W. Beauregard Ave. . . . . *Surgery*
Thompson, Chase S., 111 E. Harris Ave. . . . . *Otorhinolaryngology*
Wall, D. D., 234 W. Beauregard Ave. . . . . *Gynecology, Obstetrics*
Williams, Harvey M., 7 W. Twohig Ave. . . . . *Surgery*
Windham, Robert E., 234 W. Beauregard Ave. . . *Ophth., Otorhinolaryngology*

SAN ANTONIO
Allen, Sovern W., 705 E. Houston St. . . . . *Surgery*
Atkinson, Donald T., 705 E. Houston St. . . . . *Ophthalmology*
Barnett, John L., 414 Navarro St. . . . . *Surgery*
Beach, Asa, 414 Navarro St. . . . . *Surgery*
Brunner, G. Harmon, 603 Navarro St. . . . . *Ophthalmology*
Burleson, John H., 414 Navarro St. . . . . *Ophthalmology*
Cade, Charles C., 414 Navarro St. . . . . *Surgery*
Celaya, Henry, 705 E. Houston St. . . . . *Surgery*
Champion, Albert N., 705 E. Houston St. . . . . *Otolaryngology*
Childers, Marvin A., Jr., 105 S. St. Mary's St. . . . . *Surgery*
Christian, Thomas E., 705 E. Houston St. . . . . *Orthopedic Surgery*
Cowles, Andrew G., 202 W. Kings Hwy. . . . . *Retired*

TEXAS—Continued

SAN ANTONIO—Continued

Coyle, Edward W., 414 Navarro St. . . . . *Surgery*
Dittman, Charles H., 705 E. Houston St. . . . . *Surgery*
Gill, William D., 705 E. Houston St. . . . . *Ophth., Otorhinolaryngology*
Goode, John W., 205 Camden St. . . . . *Surgery*
Gossett, Robert F., 205 Camden St. . . . . *Surgery*
Graves, Amos M., 414 Navarro St. . . . . *Surgery*
Hartman, Albert W., Jr., 414 Navarro St. . . . . *Surgery*
Heck, William H., 414 Navarro St. . . . . *Urology*
Herff, August F., 414 Navarro St. . . . . *Surgery*
Herff, Ferdinand P., 414 Navarro St. . . . . *Surgery*
Holshouser, Charles A., 705 E. Houston St. . . . . *Surgery*
Jackson, Dudley, 414 Navarro St. . . . . *Surgery*
Johnson, Harry McC., Jr., 414 Navarro St. . . . . *Urology*
Judkins, Oscar H., 414 Navarro St. . . . . *Ophth., Otorhinolaryngology*
Luedemann, Waldo S., 414 Navarro St. . . . . *Surgery*
Matthews, John L., 414 Navarro St. . . . . *Ophthalmology*
Maxwell, W. Wortham, 705 E. Houston St. . . . . *Gynecology, Obstetrics*
McComb, Asher R., 414 Navarro St. . . . . *Surgery*
Milburn, Conn L., 505 N. St. Mary's St. . . . . *Surgery*
Nixon, James W., 414 Navarro St. . . . . *Surgery*
Pagenstecher, Gustav A., 414 Navarro St. . . . . *Surgery*
Pinson, Charles C., 705 E. Houston St. . . . . *Surgery*
Potthast, Otto J., 705 E. Houston St. . . . . *Surgery*
Pressly, Thomas A., 205 Camden St. . . . . *Surgery*
Roan, Omer, 414 Navarro St. . . . . *Surgery*
Ross, Rex Roy, 414 Navarro St. . . . . *Urology*
Russ, Witten B., 205 Camden St. . . . . *Surgery*
Scull, Charles E., 414 Navarro St. . . . . *Surgery*
Sharp, Thomas H., 414 Navarro St. . . . . *Surgery*
Shefts, Lawrence M., 106 Broadway . . . . . *Surgery*
Skinner, Ira C., Jr., 205 Camden St. . . . . *Surgery*
Stuck, Walter G., 414 Navarro St. . . . . *Orthopedic Surgery*
Sweet, Horace C., 205 Camden St. . . . . *Gynecology, Obstetrics*
Sykes, Edwin Meredith, 414 Navarro St. . . . . *Ophthalmology*
Urrutia, Aureliano, 601 W. Houston St. . . . . *Surgery*
Venable, Charles S., 414 Navarro St. . . . . *Surgery*
Venable, John M., 414 Navarro St. . . . . *Urology*
Wessels, Andrew B., 108 W. King's Hwy. . . . . *Retired*
Wilson, Homer T., 106 Broadway . . . . . *Retired*
Wolf, William M., 414 Navarro St. . . . . *Surgery*
Worsham, John W., 1400 McCullough St. . . . . *Gynecology, Obstetrics*

SHAMROCK

Devanney, Louis R., 113 E. 2nd St. . . . . *Surgery*

SHERMAN

Enloe, David C., 202 N. Travis St. . . . . *Surgery*
Etter, Edward F., 101 W. Houston St. . . . . *Urology*
Gleckler, Arthur, 104 N. Travis St. . . . . *Surgery*
McElhannon, Arthur M., 101 W. Houston St. . . . . *Surgery*
Ridings, Alfred L., 202 N. Travis St. . . . . *Surgery*
Strother, Coble D., 202 N. Travis St. . . . . *Surgery*
Tuck, Vernon L., 202 N. Travis St. . . . . *Surgery*

TEXAS—Continued

SHINER
Wagner, Frank M., Dr. Wagner's Hospital . . . . . *Surgery*

STAMFORD
Pryor, George E., Jr., 519 E. Gould St. . . . . *Surgery*

STEPHENVILLE
Terrell, James C., Box 371 . . . . . *Surgery*
Terrell, Vance, Stephenville Hospital . . . . . *Ophth., Otorhinolaryngology*

SWEETWATER
Fortner, Amos H., 301 Locust St. . . . . *Surgery*

TAYLOR
Johns, Jay J., 720 W. 6th St. . . . . *Surgery*

TEMPLE
Brindley, George V., 213 W. Ave. G . . . . . *Surgery*
Chernosky, William A., 517 N. 9th St. . . . . *Surgery*
Macey, Harry B., Scott and White Clinic . . . . . *Orthopedic Surgery*
Maxwell, Walter J., Jr., 213 W. Ave. G . . . . . *Surgery*
McCelvey, John S., 302 S. 22nd St. . . . . *Surgery*
McDavitt, Bertha S. S., Main St. and Ave. A . . *Ophth., Otorhinolaryngology*
McKay, Edward D., Scott and White Clinic . . . . . *Ophthalmology*
Pollok, Lewis W., 304 S. 22nd St. . . . . *Surgery*
Ramey, Paul M., 213 W. Ave. G . . . . . *Surgery*
Scott, Arthur Carroll, Jr., 312 W. Ave. G . . . . . *Surgery*
Sherwood, Marcel W., 213 W. Ave. G . . . . . *Surgery*
Simpson, Charles M., 213 W. Ave. G . . . . . *Surgery*
Speed, Terrell, 213 W. Ave. G . . . . . *Surgery*
Talley, Lewis Robert, 304 S. 22nd St. . . . . *Surgery*
Woodson, W. Burbank, 105 E. Central Ave. . . . . *Ophth., Otolaryngology*

TEXARKANA
Beck, Edwin L., 317 State Line Ave. . . . . *Surgery*
Carney, Henry M., 619 Main St. . . . . *Surgery*
Collom, Spencer A., Jr., 619 Main St. . . . . *Surgery*
Fuller, Theron E., 209 Pine St. . . . . *Ophth., Otorhinolaryngology*
Hibbitts, William, 209 Pine St. . . . . *Surgery*
Hunt, Preston, State Line and Main Sts. . . . . *Surgery*

TEXAS CITY
Manske, Gerhard R., 219 6th St. . . . . *Surgery*

TYLER
Caldwell, Elbert H., 101 N. College St. . . . . *Surgery*
Shirley, Clayton, 209 N. Broadway . . . . . *Surgery*
Willingham, Charles E., 101 N. College St. . . . . *Gynecology, Obstetrics*

VICTORIA
Shields, Allan C., 106 N. Liberty St. . . . . *Surgery*

WACO
Aynesworth, Horace T., 902 Austin Ave. . . . . *Ophth., Otorhinolaryngology*
Colgin, Irwin E., 900 Austin Ave. . . . . *Surgery*
Connally, Herschel F., 425 Austin Ave. . . . . *Surgery*
Crosthwait, William L., 1724 Austin St. . . . . *Surgery*
Dudgeon, Howard R., 505 Franklin Ave. . . . . *Surgery*
Dudgeon, Howard R., Jr., 1700 Washington Ave. . . . . *Surgery*
Hale, James W., 1725 Colcord Ave. . . . . *Surgery*

TEXAS—Continued

WACO—Continued

Hipps, Herbert E., 1604 Columbus St. . . . . *Orthopedic Surgery*
Jaworski, Hannibal L., 425 Austin Ave. . . . . *Surgery*
Richey, Harvey M., Jr., 1722 Colcord Ave. . . . . *Surgery*
Sadler, Leslie R., 503 Franklin Ave. . . . . *Surgery*
Simpson, Neill O., 1724 Austin Ave. . . . . *Surgery*
Spencer, Shelby C., 503 Franklin Ave. . . . . *Ophth., Otorhinolaryngology*
Trippet, Horace H., 425 Austin Ave. . . . . *Surgery*
Wells, W. Howard, 505 Franklin Ave. . . . . *Surgery*

WAXAHACHIE

Tenery, Robert Mayo, 1405 W. Jefferson St. . . . . *Surgery*
Tenery, William C., 1405 W. Jefferson St. . . . . *Surgery*

WHARTON

Blair, William M., 210 N. Houston St. . . . . *Surgery*
Blasingame, Francis J. L., 105 Hawes St. . . . . *Surgery*

WICHITA FALLS

Crump, William Edward, 1300 8th St. . . . . *Surgery*
Hargrave, Robert L., 904 8th St. . . . . *Surgery*
Hartsook, Charles R., 1411 9th St. . . . . *Ophth., Otorhinolaryngology*
Heymann, Julius A., 904 8th St. . . . . *Surgery*
Kanatser, Joseph E., 8th and Lamar Sts. . . . . *Gynecology, Obstetrics*
Maxfield, Jack E., 1300 8th St. . . . . *Orthopedic Surgery*
Nail, James B., 1300 8th St. . . . . *Ophth., Otorhinolaryngology*
Parker, William L., 1300 8th St. . . . . *Obstetrics*
Prichard, Horace D., 900 8th St. . . . . *Surgery*

UTAH

BINGHAM CANYON

Richards, Paul S., 457 Main St. . . . . *Surgery*

LOGAN

Budge, O. Wendell, 3 N. Main St. . . . . *Surgery*
Budge, Scott M., 3 N. Main St. . . . . *Surgery*
Riter, Kersey Clyde, 3 N. Main St. . . . . *Ophth., Otorhinolaryngology*

OGDEN

Benson, Leo Walter, 2404 Washington Ave. . . . . *Surgery*
Dumke, Ezekiel R., 385 24th St. . . . . *Surgery*
Fister, George M., 385 24th St. . . . . *Urology*
Hancock, Heber C., 385 24th St. . . . . *Surgery*
Jenson, Conrad H., 2404 Washington Ave. . . . . *Surgery*
McQuarrie, I. Bruce, 2404 Washington Ave. . . . . *Surgery*
Merrill, Leslie S., 2404 Washington Ave. . . . . *Gynecology, Obstetrics*
Morrell, Joseph R., 2404 Washington Ave. . . . . *Surgery*
Nelson, Henry W., 385 24th St. . . . . *Surgery*
Pugmire, Le Roy R., 2404 Washington Ave. . . . . *Ophth., Otorhinolaryngology*
Pugmire, Ralph W., 2404 Washington Ave. . . . . *Ophthalmology*
Rich, Clark L., 2404 Washington Ave. . . . . *Surgery*
Rich, Edward I., 385 24th St. . . . . *Surgery*
Rich, Ezra C., 2404 Washington Ave. . . . . *Retired*
Rich, Junior E., 385 24th St. . . . . *Surgery*
Seidner, Maximilian J., 2404 Washington Ave. . . . . *Surgery*
Thomson, Wendell J., 2404 Washington Ave. . . . . *Surgery*

UTAH—Continued

PROVO

Oaks, L. Weston, 33 E. 2nd South St. . . . . *Ophthalmology*
Taylor, Frederick W., 37 E. Center St. . . . . *Surgery*

ST. GEORGE

McGregor, Lorenzo W., 35 S. 100 East St. . . . . *Surgery*

SALT LAKE CITY

Alexander, Robert J., 9 Exchange Pl. . . . . *Plastic Surgery*
Allison, Robert S., 9 Exchange Pl. . . . . *Surgery*
Andersen, Andrew Andreas, 75 S. Main St. . . . . *Gynecology, Obstetrics*
Callister, A. Cyril, 54 E. South Temple St. . . . . *Plastic Surgery*
Castleton, Kenneth B., 9 Exchange Pl. . . . . *Surgery*
Clark, John Henry, 458 S. Main St. . . . . *Surgery*
Cleary, James A., 9 Exchange Pl. . . . . *Otolaryngology*
Cornwall, Charles R., 54 E. South Temple St. . . . . *Surgery*
Cowan, Leland R., 54 E. South Temple St. . . . . *Surgery*
Galligan, John J., 8 E. Broadway . . . . . *Surgery*
Harrow, Reed, 54 E. South Temple St. . . . . *Neurological Surgery*
Hatch, Floyd F., 699 E. South Temple St. . . . . *Surgery*
Hicken, N. Frederick, 54 E. South Temple St. . . . . *Surgery*
Horne, Lyman M., 220 E. South Temple St. . . . . *Gynecology, Obstetrics*
Kirtley, Howard P., 54 E. South Temple St. . . . . *Gynecology*
Landenberger, John C., 58 Virginia St. . . . . *Retired*
Lindem, Martin C., 9 Exchange Pl. . . . . *Surgery*
Middleton, Richard P., 9 Exchange Pl. . . . . *Urology*
Murphy, Arthur J., 8 E. 3rd South St. . . . . *Surgery*
Okelberry, Alfred M., 115 E. South Temple St. . . . . *Orthopedic Surgery*
Paul, Leslie J., 9 Exchange Pl. . . . . *Surgery*
Pendleton, Ralph C., 8 E. 3rd South St. . . . . *Surgery*
Pepper, Milton, 175 S. Main St. . . . . *Surgery*
Phillips, Earl H., 8 E. 3rd South St. . . . . *Ophth., Otolaryngology*
Phipps, Joseph A., 54 E. South Temple St. . . . . *Surgery*
Price, Philip B., 2033 S. State St. . . . . *Surgery*
Pugh, Walter N., 75 S. Main St. . . . . *Surgery*
Rees, Vincent L., 115 E. South Temple St. . . . . *Surgery*
Reichman, Hyrum R., 54 E. South Temple St. . . . . *Surgery*
Richards, Ralph T., 115 E. South Temple St. . . . . *Surgery*
Robbins, Burtis F., 54 E. South Temple St. . . . . *Surgery*
Rumel, William R., 54 E. South Temple St. . . . . *Thoracic Surgery*
Sharp, John F., 770 Ashton Ave. . . . . *Retired*
Shields, Claude L., 8 E. Broadway . . . . . *Surgery*
Skidmore, Demoivre R., 54 E. South Temple St. . . . *Gynecology, Obstetrics*
Skidmore, Earl L., 54 E. South Temple St. . . . . *Surgery*
Slopanskey, Frank R., 1427 S. 13th East St. . . . *Ophth., Otorhinolaryngology*
Smith, David E., 54 E. South Temple St. . . . . *Gynecology*
Smith, Silas S., 220 E. South Temple St. . . . . *Surgery*
Snow, Clarence Eliot, 115 E. South Temple St. . . . . *Surgery*
Spencer, Frank D., 9 Exchange Pl. . . . . *Surgery*
Taufer, Louis J., 54 E. South Temple St. . . . . *Surgery*
Wherritt, J. Russell, 699 E. South Temple St. . . . . *Gynecology, Obstetrics*
Winget, Frank J., 54 E. South Temple St. . . . . *Surgery*
Woolsey, Ray T., 9 Exchange Pl. . . . . *Gynecology, Obstetrics*
Wright, Spencer, 54 E. South Temple St. . . . . *Surgery*
Young, Clark, 54 E. South Temple St. . . . . *Surgery*

VERMONT

BARRE

Cerasoli, Michael F., 18 S. Main St. . . . . *Surgery*
Goyette, Charles H., 2 Park St. . . . . *Surgery*
Kingston, Louis C., 6 North St. . . . . *Ophth., Otolaryngology*
McFarland, William, 18 S. Main St. . . . . *Surgery*
Wark, Joseph A., 19 Keith Ave. . . . . *Surgery*
Woodruff, John H., 13 East St. . . . . *Surgery*

BENNINGTON

Bartlett, Clayton W., 304 Gage St. . . . . *Urology*
Hurley, Frank J., 425 Main St. . . . . *Surgery*
Ramm, Carl H., 508 Main St. . . . . *Ophth., Otolaryngology*

BRATTLEBORO

Wheeler, Philip H., 4 Elliot St. . . . . *Surgery*

BURLINGTON

Adams, Benjamin D., 207 S. Union St. . . . . *Surgery*
Allen, Lyman, 278 Main St. . . . . *Surgery*
Donaghy, R. M. Peardon, Mary Fletcher Hospital . . *Neurological Surgery*
Durfee, Herbert A., 24 Clarke St. . . . . *Gynecology, Obstetrics*
Eastman, Oliver N., 135 College St. . . . . *Gynecology*
Gladstone, Arthur, 217 S. Union St. . . . . *Surgery*
Hogan, Arthur R., 95 Cherry St. . . . . *Surgery*
Holm, Benton, 317 E. Main St. . . . . *Surgery*
Mackay, Albert G., 266 Main St. . . . . *Surgery*
Maynard, Robert L., 289 College St. . . . . *Orthopedic Surgery*
McSweeney, Edward D., 295 Pearl St. . . . . *Surgery*
Rees, Walford T., 223 Pearl St. . . . . *Surgery*
Sabin, George M., 217 S. Union St. . . . . *Surgery*
Truax, Keith F., 284 S. Union St. . . . . *Surgery*
Twitchell, Marshall C., 217 S. Union St. . . . . *Retired*

ESSEX JUNCTION

Crandall, Albert J., 24 Maple St. . . . . *Surgery*

MONTPELIER

Bertrand, George J., 73 Main St. . . . . *Ophth., Otolaryngology*
Bisson, Rosaire H., 11 State St. . . . . *Surgery*
Chandler, Charles P., 43 State St. . . . . *Surgery*
Goodwin, George V., 11 State St. . . . . *Surgery*

NEWPORT

Schurman, Charles G., 8 Prospect St. . . . . *Surgery*

RANDOLPH

Angell, Wilmer W., 5 Prospect St. . . . . *Surgery*
Jennings, Francis B., 26 Randolph Ave. . . . . *Surgery*

RUTLAND

Ball, Clarence F., 23 Washington St. . . . . *Surgery*
Esposito, Louis William, 9 Court St. . . . . *Urology*
Hinds, Edward E., 75 Merchants Row . . . . . *Surgery*
Marshall, George G., 122 West St. . . . . *Ophth., Otorhinolaryngology*
Ross, Stewart, 126 Merchants Row . . . . . *Surgery*
Seeley, Ralph H., 79 Center St. . . . . *Ophth., Otolaryngology*
Swift, Charles H., 128 Merchants Row . . . . . *Surgery*
Tomasi, John J., 40 Washington St. . . . . *Surgery*

VERMONT—Continued

ST. ALBANS

Hermann, Byron H., 139 N. Main St. . . . . *Surgery*
Sample, Leon Ernest, 99 N. Main St. . . . . *Surgery*

ST. JOHNSBURY

Clark, Benjamin F., 122 Railroad St. . . . . *Gynecology, Obstetrics*
Coburn, Donald E., 122 Railroad St. . . . . *Surgery*
Miniszek, James H., 122 Railroad St. . . . . *Surgery*
Ransom, Philip R., 55 Main St. . . . . *Surgery*
Reed, Howard B., 122 Railroad St. . . . . *Gynecology, Obstetrics*
Ross, Edward H., 36 Main St. . . . . *Surgery*

WINOOSKI

Thabault, Louis G., 71 Main St. . . . . *Surgery*

VIRGINIA

ABINGDON

Hayter, Harry M., Johnston Memorial Clinic . . . . . *Surgery*
Motley, J. Coleman, George Ben Johnson Memorial Hospital . . . *Surgery*

ALEXANDRIA

Drexel, A. Edward, 114 S. St. Asaph St. . . . . *Gynecology, Obstetrics*
Fifer, Carson L., 114 N. Washington St. . . . . *Surgery*
Long, Albert E., 804 Prince St. . . . . *Ophthalmology*
Mourot, Arthur J., 811 Prince St. . . . . *Surgery*
Nicholson, Charles T., Jr., 722 King St. . . . . *Otolaryngology*

ARLINGTON

Pagan, Albert E., 2509 N. Franklin Rd. . . . . *Gynecology, Obstetrics*

BEDFORD

Jantz, Jacob G., Hampton Ridge . . . . . *Surgery*
Moomaw, William C., 106 E. Main St. . . . *Ophth., Otorhinolaryngology*

BLAIRS

Carter, Aubrey R. . . . . *Surgery*

BOYCE

Whittemore, Wyman . . . . . *Retired*

BRISTOL

Bachman, Harry W., 510 Cumberland St. . . . . *Surgery*

CHARLOTTESVILLE

Alrich, Elton M., University of Virginia Hospital . . . . . *Surgery*
Holmes, Rudolph W., 1647 Oxford Rd. . . . . *Retired*
Lehman, Edwin P., University of Virginia Hospital . . . . . *Surgery*
Nokes, John McIntire, University of Virginia Hospital . *Gynecology, Obstetrics*
Sandusky, William R., University of Virginia Hospital . . . . . *Surgery*
Smith, Arthur M., Jr., 123 E. Main St. . . . . *Surgery*
Vest, Samuel A., University of Virginia Hospital . . . . . *Urology*
Walter, Will . . . . . *Retired*
Woodward, Fletcher D., 104 E. Market St. . . . . *Otorhinolaryngology*

CHRISTIANSBURG

Showalter, Alexander M., New Altamont Hospital . . . . . *Surgery*

CLIFTON FORGE

Edmond, Courtney, Box 43 . . . . . *Ophth., Otorhinolaryngology*
Emmett, John M., Chesapeake and Ohio Hospital . . . . . *Surgery*
Hawkins, Robert P., Jr., Chesapeake and Ohio Hospital . . . . *Surgery*
Wysor, Frank L., 321 Commercial Ave. . . . . *Ophth., Otorhinolaryngology*

VIRGINIA—Continued

DANVILLE
Bailey, Clyde L., 490 Main St. . . . . *Surgery*
Bourne, Henry R., 105 S. Union St. . . . . *Surgery*
Crumpler, Lawrence O., 104 Lady Astor St. . . . . *Surgery*
McGovern, Francis H., 105 S. Union St. . . . . *Ophth., Otorhinolaryngology*
Robinson, Julian M., 753 Main St. . . . . *Surgery*
Upchurch, Roy W., 105 S. Union St. . . . . *Urology*

FARMVILLE
Crawford, Francis R., 205A N. Main St. . . . . *Surgery*
Hardy, Thomas G., 205 Randolph St. . . . . *Surgery*
Holsinger, Hubert B., 201 N. Main St. . . . . *Surgery*

FREDERICKSBURG
Nutter, Paul J., 1200 Prince Edward St. . . . . *Surgery*

FRONT ROYAL
Hansbrough, Lyle J., 406 N. Royal Ave. . . . . *Surgery*

GLADE SPRING
Rogers, James M. . . . . *Surgery*

HAMPTON
West, Leonard A., A.A.F. Station Hospital, Langley Field . . . . *Surgery*

HARRISONBURG
Preston, H. Grant, Professional Bldg. . . . . *Ophth., Otorhinolaryngology*

HILTON VILLAGE
Gillespie, Barnes, 377 Warwick Rd. . . . . *Surgery*

LEXINGTON
Leech, Frank M., 4 E. Washington St. . . . . *Surgery*

LONDON BRIDGE
Old, Levi . . . . . *Retired*

LYNCHBURG
Barksdale, Elisha, 725 Church St. . . . . *Surgery*
Devine, John W., 610 Church St. . . . . *Surgery*
Devine, John W., Jr., 610 Church St. . . . . *Surgery*
Groseclose, Eugene S., 722 Church St. . . . . *Gynecology, Obstetrics*
Haynsworth, Josiah Edgar, Jr., 725 Church St. . . . . *Surgery*
Houck, Joseph W., 725 Church St. . . . . *Surgery*
Hurt, Holcombe H., 725 Church St. . . . . *Surgery*
O'Brian, Leland R., Jr., 1100 Church St. . . . . *Surgery*
Oglesby, Samuel E., 1102 Church St. . . . . *Gynecology*
Pugh, William T., 725 Church St. . . . . *Surgery*

MANASSAS
Iden, John H., R. F. D. 1 . . . . . *Retired*

MARTINSVILLE
Ravenel, Joseph A., 30 Church St. . . . . *Surgery*
Teague, Francis B., 30 Church St. . . . . *Surgery*

NASSAWADOX
Denoon, Harry L., Jr., Northampton-Accomac Memorial Hospital . *Surgery*
Green, William T., Jr. . . . . *Ophth., Otorhinolaryngology*
Henderson, Wm. Carey, Northampton-Accomac Memorial Hospital . *Surgery*

NEWPORT NEWS
Amory, Otis T., 6408 Huntington Ave. . . . . *Surgery*
Bland, Harvey Garner, 91 29th St. . . . . *Gynecology, Obstetrics*

VIRGINIA—Continued

NEWPORT NEWS—Continued

Buxton, Russell von Lehn, 256 Blair Ave. . . . . *Surgery*
Courtney, Cornelius B., 4814 Huntington Ave. . . . . *Surgery*
Creecy, Albert A., 259 Blair Ave. . . . . *Urology*
Hankins, George Geddy, 2901 West Ave. . . . . *Ophth., Otolaryngology*
Jones, Clarence Porter, 3117 West Ave. . . . . *Ophth., Otolaryngology*
Jones, Orvin C., 2901 West Ave. . . . . *Ophth., Otorhinolaryngology*
Longaker, Horace G., 135 33rd St. . . . . *Surgery*
Payne, Waverly R., 91 29th St. . . . . *Gynecology*
Poindexter, Frank Wilmore, 2901 West Ave. . . . *Ophth., Otorhinolaryngology*
Sayre, James W., 256 Blair Ave. . . . . *Surgery*
Tankard, James W., 100 Hopkins St., Hilton Village . . . . . *Surgery*

NORFOLK

Andrews, Charles J., 142 W. York St. . . . . *Gynecology, Obstetrics*
Butler, Wilbert E., 339 Boush St. . . . . *Surgery*
Byrd, G. Bentley, 209 W. York St. . . . . *Gynecology, Obstetrics*
Doggett, Benjamin A., 142 W. York St. . . . . *Surgery*
Driver, Wilson E., 339 Boush St. . . . . *Ophth., Otorhinolaryngology*
Graves, Stanley H., 712 Botetourt St. . . . . *Urology*
Gwathmey, Lomax, 220 W. Freemason St. . . . . *Surgery*
Harrell, Bryant E., 142 W. York St. . . . . *Urology*
Kight, John Randolph, 142 W. York St. . . . . *Gynecology, Obstetrics*
Kight, Rufus S., 142 York St. . . . . *Obstetrics*
King, Marion K., 310 W. York St. . . . . *Surgery*
Leo, Louis S., 229 W. Bute St. . . . . *Ophth., Otorhinolaryngology*
Lowenberg, Eugene L., 142 W. York St. . . . . *Surgery*
Lupton, Charles Hamilton, 229 W. Bute St. . . . . *Surgery*
Moncure, Philip St. L., 142 W. York St. . . . . *Surgery*
Nicholls, Richard B., 142 W. York St. . . . . *Gynecology, Obstetrics*
Payne, Robert L., 142 W. York St. . . . . *Surgery*
Payne, Robert Lee, Jr., 142 York St. . . . . *Surgery*
Porter, W. Arthur, 229 W. Bute St. . . . . *Surgery*
Rawls, Julian L., 142 W. York St. . . . . *Surgery*
Salasky, Milton, 229 W. Bute St. . . . . *Ophth., Otorhinolaryngology*
Schenck, George W., 142 W. York St. . . . . *Gynecology*
Smith, Charles C., Jr., 142 W. York St. . . . . *Surgery*
Thornhill, Paige E., 142 York St. . . . . *Gynecology, Obstetrics*
White, J. Warren, 142 W. York St. . . . . *Ophth., Otolaryngology*
Wiley, William Byrd, 5113 Colley Ave. . . . . *Surgery*

NORTON

Botts, George W., 712 Virginia Ave. . . . . *Ophth., Otorhinolaryngology*
Henderson, Charles H., 800 Park Ave. . . . . *Ophthalmology*

ORANGE

Willis, Byrd C. . . . . *Retired*

PEARISBURG

Bagby, Ernest Lynwood, St. Elizabeth's Hospital . . . . . *Surgery*
Caudill, Walter C., St. Elizabeth's General Hospital. . . . . *Surgery*

PORTSMOUTH

Collins, Joseph D., 607 Court St. . . . . *Surgery*
Jones, L. Leroy, 505 Washington St. . . . . *Ophth., Otorhinolaryngology*
Mayo, Lemuel E., Jr., 503 Washington St. . . . . *Surgery*
McAlpine, Louis A., 505 Washington St. . . . . *Surgery*

VIRGINIA—Continued

PULASKI

Divers, Douglas S., 73 3rd St., N.W. . . . . *Surgery*
Rennie, J. Gordon, 73 3rd St., N.W. . . . . *Surgery*

RADFORD

Dalton, Garrett . . . . . *Gynecology, Obstetrics*
Duncan, Charles R., 8th and Randolph Sts. . . . . *Surgery*

RICHLANDS

Oden, Philip W. . . . . *Surgery*
Vermilya, George D., Clinch Valley Clinic Hospital . . . . . *Surgery*

RICHMOND

Bigger, Isaac A., 1200 E. Broad St. . . . . *Surgery*
Bracey, Wilbur R., 118 E. Franklin St. . . . . *Surgery*
Brinkley, Arthur S., 118 E. Franklin St. . . . . *Surgery*
Coleman, Claude C., 1200 E. Broad St. . . . . *Neurological Surgery*
Coleman, Frank P., 810 W. Franklin St. . . . . *Surgery*
Daniel, Donald S., Johnston-Willis Hospital . . . . . *Surgery*
Dodson, Austin I., 501 E. Franklin St. . . . . *Urology*
Eastham, John P., 116 E. Franklin St. . . . . *Surgery*
Evans, Everett Idris, 1200 E. Broad St. . . . . *Surgery*
Gatewood, E. Trible, 501 E. Franklin St. . . *Otorhinolaryngology, Bronchoscopy*
Graham, A. Stephens, 413 N. Lombardy St. . . . . *Surgery*
Herring, Alvah L., 401 W. Grace St. . . . . *Surgery*
Hill, William R., 401 W. Grace St. . . . . *Surgery*
Hoge, Randolph H., 1200 E. Broad St. . . . . *Gynecology*
Horsley, Guy W., 617 W. Grace St. . . . . *Surgery*
Howle, Paul W., 1015 W. Franklin St. . . . . *Gynecology*
Johns, Frank S., 2900 Kensington Ave. . . . . *Surgery*
Johns, William Allen, Kensington and Colonial Aves. . . . . *Surgery*
Lee, Herbert C., 1200 E. Broad St. . . . . *Surgery*
MacLean, Henry Stuart, 7th and Franklin Sts. . . . . *Surgery*
Mauck, H. Page, 501 E. Franklin St. . . . . *Orthopedic Surgery*
McGuire, Stuart, 1000 W. Grace St. . . . . *Surgery*
Meredith, John M., 1200 E. Broad St. . . . . *Neurological Surgery*
Michaux, Stuart, Stuart Circle Hospital . . . . . *Surgery*
Packer, Bernard D., 1001 W. Franklin St. . . . . *Orthopedic Surgery*
Peple, W. Lowndes, 1000 W. Grace St. . . . . *Surgery*
Robins, Charles R., Stuart Circle Hospital . . . . . *Retired*
Siersema, Reynold C., 401 W. Grace St. . . . . *Surgery*
Suggs, Wm. Durwood, Lombardy St. and Monument Ave. *Gynecology, Obstetrics*
Terrell, Robert V., 116 E. Franklin St. . . . . *Proctology*
Trice, Ernest T., 116 E. Franklin St. . . . . *Surgery*
Troland, Charles E., 1200 E. Broad St. . . . . *Neurological Surgery*
Wallerstein, Emanuel U., 501 E. Franklin St. . . . . *Otolaryngology*
Ware, H. Hudnall, Jr., 816 W. Franklin St. . . . . *Gynecology, Obstetrics*
Warthen, Harry J., Jr., 116 E. Franklin St. . . . . *Surgery*
Wheeldon, Thomas F., 318 W. Franklin St. . . . . *Orthopedic Surgery*
Williams, Carrington, 805 W. Franklin St. . . . . *Surgery*
Winn, Washington C., 816 W. Franklin St. . . . . *Gynecology, Obstetrics*
Wright, Robert H., 118 E. Franklin St. . . . . *Ophthalmology*

ROANOKE

Bourne, George S., 30½ Franklin Rd., S.W. . . . . *Surgery*
Boyd, John O., 30½ Franklin Rd., S.W. . . . . *Gynecology, Obstetrics*

VIRGINIA—Continued

ROANOKE—Continued

Davis, Paul, Lewis-Gale Hospital . . . . . *Surgery*
Gill, Elbyrne G., 711 S. Jefferson St. . . . . *Ophth., Otolaryngology*
Hatcher, William F., 30½ Franklin Rd., S.W. . . . . *Ophthalmology*
Helvestine, Frank, Jr., 30½ Franklin Rd., S.W. . . . . *Surgery*
Johnson, Marcellus A., Jr., Lewis-Gale Hospital . . . . . *Surgery*
Jones, Alfred P., 1301 Franklin Rd. . . . . *Gynecology*
Keyser, Linwood D., 30½ Franklin Rd., S.W. . . . . *Surgery*
Meyer, Julien H., 6 Campbell Ave., E. . . . . *Gynecology, Obstetrics*
Sibley, William L., Roanoke St. and Luck Ave. . . . . *Surgery*
Simmons, Eldridge C., 30½ Franklin Rd., S.W. . . . . *Surgery*
Stone, Harry B., 30½ Franklin Rd., S.W. . . . . *Ophth., Otology*
Trout, Hugh H., 1301 Franklin Rd. . . . . *Surgery*
Trout, Hugh Henry, Jr., Jefferson Hospital . . . . . *Surgery*
Vaughan, J. Walter, Veterans Administration Hospital . . . . . *Retired*
Wescott, H. Heyward, 30 Franklin Rd. . . . . *Orthopedic Surgery*
Whitman, William R., Lewis-Gale Hospital . . . . . *Surgery*

ROCKY MOUNT

Angle, Lewis W. . . . . *Surgery*

SOUTH NORFOLK

Ashburn, Horace G., 1301 Ohio St. . . . . *Surgery*

STAUNTON

Bell, Richard P., 211 W. Frederick St. . . . . *Surgery*
Garst, Samuel H., 112 W. Frederick St. . . . . *Surgery*

SUFFOLK

Gay, William T., 131 Bosley Ave. . . . . *Surgery*

UNIVERSITY

Watts, Stephen H., "Broomley" . . . . . *Retired*

VIRGINIA BEACH

Barber, Vincent, R. 1, Box 55 . . . . . *Retired*

WARRENTON

Wolcott, W. Eugene, Physicians Hospital . . . . . *Orthopedic Surgery*

WINCHESTER

Boyd, Philip W., 212 W. Boscawen St. . . . . *Surgery*
Clark, Hugh, 35 N. Braddock St. . . . . *Surgery*
Horgan, Edmund, 137 W. Boscawen St. . . . . *Surgery*
McGuire, Hunter H., 105 N. Braddock St. . . . . *Ophthalmology*
Miller, James A., 114 W. Boscawen St. . . . . *Surgery*
Pifer, Herman I., 132 N. Braddock St. . . . . *Surgery*
Riley, Chester Loris, 212 W. Boscawen St. . . . . *Gynecology, Obstetrics*

WOODSTOCK

Fravel, Roy C., Fravel Hospital . . . . . *Surgery*
Woodward, Lewis K., Jr., 118 N. Muhlenburg St. . . . . *Surgery*

WASHINGTON

ABERDEEN

Austin, Oliver R., 114 S. I St. . . . . *Surgery*
Berken, Frederick N., 114 S. I St. . . . . *Ophth., Otorhinolaryngology*
Calhoun, Emmett L., 114 S. I St. . . . . *Surgery*
Goodnow, Leon L., 114 S. I St. . . . . *Surgery*

WASHINGTON—Continued

ABERDEEN—Continued
Graham, Milton P., 114 S. I St. . . . . *Surgery*
Kinne, John B., 114 S. I St. . . . . *Surgery*
Lightfoot, Lester R., 114 S. I St. . . . . *Surgery*
Randolph, Howard C., 114 S. I St. . . . . *Surgery*
Watkins, I. R., 114 S. I St. . . . . *Orthopedic Surgery*

ANACORTES
Cook, A. Llewellyn, 418 Commercial Ave. . . . . *Surgery*

ARLINGTON
Kesling, Otho G., 33 3rd St. . . . . *Surgery*

BELLINGHAM
Johnson, Eric C., 1155 State St. . . . . *Surgery*
Keyes, Donald C., 1155 State St. . . . . *Orthopedic Surgery*
Keyes, Howard C., 1155 State St. . . . . *Surgery*
Kirkpatrick, William D., 1155 State St. . . . . *Surgery*
Rykken, Felix C., 227 S. Forest St. . . . . *Surgery*
Stimpson, Edward K., 103 E. Holly St. . . . . *Surgery*
Taylor, Ralph L., 1155 State St. . . . . *Surgery*
Teel, Charles E., 1155 State St. . . . . *Urology*
Wright, H. Garner, 1155 State St. . . . . *Gynecology*

BREMERTON
Benson, Clifton E., 515 6th St. . . . . *Ophth., Otolaryngology*
Benson, Reuben A., 425 Pacific Ave. . . . . *Surgery*
Diefendorf, Richard O., 532 5th St. . . . . *Surgery*
Schutt, John P., 532 5th St. . . . . *Surgery*
Schutt, Ray, 532 5th St. . . . . *Surgery*

EASTSOUND
Moran, Karl P. . . . . *Retired*

EDMONDS
Mantor, Hugh E., Box 1501 . . . . . *Surgery*

ELLENSBURG
Hicks, William W., 202 E. 6th St. . . . . *Ophth, Otorhinolaryngology*
Richardson, John P., 200 E. 6th St. . . . . *Surgery*

EVERETT
Beatty, John F., 1516 Hewitt Ave. . . . . *Surgery*
Howard, Henry P., 2728 Colby Ave. . . . . *Surgery*
Murphy, Albert B., 2728 Colby Ave. . . . . *Ophth., Otorhinolaryngology*
Thompson, Nathan L., 2728 Colby Ave. . . . . *Gynecology, Obstetrics*
Trask, Leo S., 1719 Hewitt Ave. . . . . *Surgery*

FORT STEILACOOM
Keller, William N., Western State Hospital . . . . . *Surgery*

HOQUIAM
Macdonald, John F., 8th St. and Simpson Ave. . . . . *Surgery*

LONGVIEW
Pulliam, Robert L., Jr., 1263 Commerce Ave. . . . . *Otolaryngology*

MT. VERNON
Boynton, George E., 417 1st St. . . . . *Surgery*
Ebeling, Walter W. . . . . *Surgery*

WASHINGTON—Continued

OLYMPIA

Ingham, T. Reed, 205 E. 4th Ave. . . . . *Surgery*
Jones, Gordon E., 203 E. 4th Ave. . . . . *Surgery*
Partlow, Kenneth L., 205 E. 4th Ave. . . . . *Surgery*

PORT ANGELES

McGillivray, Donald E., 114 E. 1st St. . . . . *Surgery*

PUYALLUP

Karshner, Warner M. . . . . *Retired*
Scheyer, Frederick L., 101 2nd Ave., S.W. . . . . *Surgery*

SEATTLE

Ahnquist, Gerhard, 819 Boylston Ave. . . . . *Gynecology, Obstetrics*
Allen, H. Eugene, 1117 2nd Ave. . . . . *Surgery*
Anderson, Roger, 509 Olive Way . . . . . *Orthopedic Surgery*
Baker, Joel W., 1115 Terry Ave. . . . . *Surgery*
Bates, U. C., 1004 2nd Ave. . . . . *Surgery*
Berens, S. N., 902 Boren Ave. . . . . *Neurological Surgery*
Berge, James H., 1215 4th Ave. . . . . *Surgery*
Bories, Henry V., 1215 4th Ave. . . . . *Gynecology, Obstetrics*
Bowles, Albert J., 1215 4th Ave. . . . . *Surgery*
Buckner, Hubbard T., 1305 4th Ave. . . . . *Orthopedic Surgery*
Burdon, Minnie B., 509 Olive Way . . . . . *Gynecology, Obstetrics*
Burgess, Ernest M., 1323 Spring St. . . . . *Orthopedic Surgery*
Carroll, Francis M., 1215 4th Ave. . . . . *Gynecology, Obstetrics*
Chambers, E. Francis S., 1305 4th Ave. . . . . *Orthopedic Surgery*
Chase, E. Frank, 1305 4th Ave. . . . . *Otorhinolaryngology*
Christoffersen, O. H., 509 Olive Way . . . . . *Surgery*
Clancy, Frank J., 1305 4th Ave. . . . . *Urology*
Coe, Herbert E., 1008 Summit Ave. . . . . *Surgery*
Dillon, Roll N., 1215 4th Ave. . . . . *Surgery*
Drell, Maurice J., 1117 2nd Ave. . . . . *Ophthalmology*
Dudley, Homer D., 1305 4th Ave. . . . . *Surgery*
Duncan, John A., 509 Olive Way . . . . . *Surgery*
Edmunds, Louis H., 1115 Terry Ave. . . . . *Orthopedic Surgery*
Finlayson, Bliss L., 1328 Madison St. . . . . *Surgery*
Fitzmaurice, Bertrand T., 1305 4th Ave. . . . . *Surgery*
Flaherty, Francis E., 1215 4th Ave. . . . . *Surgery*
Flothow, Paul G., 1320 Madison St. . . . . *Neurological Surgery*
Forbes, Robert D., 1328 Madison St. . . . . *Surgery*
Gibson, Frank C., 7326 10th Ave., N.W. . . . . *Surgery*
Goss, Harold L., 1305 4th Ave. . . . . *Ophthalmology*
Grauman, Arthur H., 1215 4th Ave. . . . . *Surgery*
Harkins, Henry N., University of Washington Medical School . . *Surgery*
Hepler, Alexander B., 1215 4th Ave. . . . . *Urology*
Holloway, Jackson K., 1120 Boylston Ave. . . . . *Surgery*
Hooker, Stuart V. R., 720 Seneca St. . . . . *Surgery*
Horsfall, Frank L., 509 Olive Way . . . . . *Surgery*
Hutchins, Lewis R., 1328 Madison St. . . . . *Surgery*
Hutchinson, J. Carl, 1215 4th Ave. . . . . *Surgery*
Hutchinson, William B., 1310 Madison St. . . . . *Surgery*
Jacobson, Conrad, 1305 4th Ave. . . . . *Surgery*
Jarvis, Fred J., 900 Boylston Ave. . . . . *Surgery*
Jones, Everett O., 1305 4th Ave. . . . . *Surgery*

WASHINGTON—Continued

SEATTLE—Continued

Kellogg, Howard B., 1424 4th Ave. . . . . *Surgery*
Kimball, Charles D., 734 Broadway . . . . . *Gynecology, Obstetrics*
King, Brien T., 509 Olive Way . . . . . *Surgery*
Klemptner, Louis H., 509 Olive Way . . . . . *Ophth., Otolaryngology*
Knott, Howard J., 1305 4th Ave. . . . . *Surgery*
Knudson, Clarence W., 509 Olive Way . . . . . *Gynecology, Obstetrics*
Kraabel, Donovan O., 312 N. 85th St. . . . . *Surgery*
Kuehner, Arthur C., 903 E. Columbia St. . . . . *Surgery*
Lamson, Otis F., 705 Broadway. . . . . *Surgery*
Lasher, Earl P., 509 Olive Way . . . . . *Surgery*
Leavitt, Darrell G., 1011 Summit Ave. . . . . *Orthopedic Surgery*
Lee, Albert F., 1115 Boylston Ave. . . . . *Gynecology, Obstetrics*
Loe, Ralph H., 724 Broadway . . . . . *Surgery*
Long, Lester L., 1904 3rd Ave. . . . . *Surgery*
MacMahon, Charles Eugene, 900 Boylston Ave. . . . . *Surgery*
Manzer, Tilden T., 509 Olive Way . . . . . *Abdominal Surgery*
Maxson, Frank T., 509 Olive Way . . . . . *Surgery*
McCoy, Leslie L., 1317 Marion St. . . . . *Ophthalmology*
McKinney, Mark W., 4347 Brooklyn Ave. . . . . *Surgery*
Metheny, David, 1215 4th Ave. . . . . *Surgery*
Miller, James W., 1115 Terry Ave. . . . . *Orthopedic Surgery*
Mosiman, Roscoe E., 1215 4th Ave. . . . . *Surgery*
Mullen, Bernard P., 1305 4th Ave. . . . . *Surgery*
Nelson, O. A., 509 Olive Way . . . . . *Urology*
Nixon, Edwin A., 902 Boren Ave. . . . . *Surgery*
Norgore, Martin, 509 Olive Way . . . . . *Surgery*
O'Shea, Richard J., 1303 4th Ave. . . . . *Gynecology, Obstetrics*
O'Shea, William M., 1215 4th Ave. . . . . *Retired*
Osten, Alvin M., 509 Olive Way . . . . . *Surgery*
Palmer, Don H., 1117 2nd Ave. . . . . *Surgery*
Peacock, Alexander H., 1215 4th Ave. . . . . *Urology*
Perry, Richard W., 1215 4th Ave. . . . . *Ophth., Otorhinolaryngology*
Phelps, Frank W., 1022 E. 65th St. . . . . *Surgery*
Ramsay, J. Finlay, 1215 4th Ave. . . . . *Surgery*
Riddell, William C., 3116 23rd Ave., S. . . . . *Retired*
Rogge, Edgar A., 1138 22nd Ave., N. . . . . *Orthopedic Surgery*
Rosellini, Leo J., 509 Olive Way . . . . . *Surgery*
Sanderson, Eric R., 819 Boylston Ave. . . . . *Surgery*
Schiess, Herman L., 8616 14th Ave., S. . . . . *Surgery*
Senecal, Clifford L., 509 Olive Way . . . . . *Surgery*
Shaw, Harry A., 1900 5th Ave. . . . . *Surgery*
Shiach, John M., 1305 4th Ave. . . . . *Ophthalmology*
Smith, Edmund H., 1117 2nd Ave. . . . . *Surgery*
Smith, R. Philip, 1326 Madison St. . . . . *Gynecology, Obstetrics*
Speir, Edward B., 1215 4th Ave. . . . . *Surgery*
Stater, Wayne J. . . . . *Retired*
Stillson, Hamilton, 4712 Acacia Pl. . . . . *Ophth., Otorhinolaryngology*
Stone, Caleb S., Jr., 1115 Terry Ave. . . . . *Surgery*
Thompson, Gordon G., 1215 4th Ave. . . . . *Gynecology, Obstetrics*
Trueblood, Donald V., 509 Olive Way . . . . . *Surgery*
Willis, Park Weed, 914 2nd Ave. . . . . *Surgery*
Wiltsie, Sherald F., 509 Olive Way . . . . . *Surgery*

WASHINGTON—Continued

SEATTLE—Continued

Wyckoff, Hulett J., 511 Olive Way . . . . . *Orthopedic Surgery*
Zech, Raymond L., 1305 4th Ave. . . . . *Surgery*

SHELTON

Collier, Boy N., 5th and Birch Sts. . . . . *Surgery*

SPOKANE

Ahlquist, Richard E., 407 Riverside Ave. . . . . *Surgery*
Andres, Rudolph G., 407 Riverside Ave. . . . . *Surgery*
Boyce, Allen C., 407 Riverside Ave. . . . . *Gynecology, Obstetrics*
Boyd, Robert G., 407 W. Riverside Ave. . . . . *Surgery*
Corbett, Donald G., 407 Riverside Ave. . . . . *Urology*
Coulter, Everett B., 503 Riverside Ave. . . . . *Surgery*
Cunningham, Arthur F., 421 Riverside Ave. . . . . *Surgery*
Flaherty, Richard T., 503 W. Riverside Ave. . . . . *Surgery*
Harbison, J. Glen, 407 Riverside Ave. . . . . *Surgery*
Jennings, Edward S., 422 W. Riverside Ave. . . . . *Surgery*
Lander, Howard H., 407 Riverside Ave. . . . . *Neurological Surgery*
Lewis, David Hughes, 407 Riverside Ave. . . . . *Surgery*
Lien, Arthur E., 1127 W. Mallon Ave. . . . . *Surgery*
Lynch, Joseph W., 407 W. Riverside Ave. . . . . *Neurological Surgery*
Matthews, James G., 423 Riverside Ave. . . . . *Surgery*
Mowery, Charles R., 503 Riverside Ave. . . . . *Surgery*
Nelson, James M., 407 W. Riverside Ave. . . . . *Surgery*
O'Shea, John H., 422 Riverside Ave. . . . . *Surgery*
Pence, Lawrence C., 421 W. Riverside Ave. . . . . *Surgery*
Querna, Milburn H., 407 Riverside Ave. . . . . *Surgery*
Reekie, Richard D., 407 W. Riverside Ave. . . . . *Gynecology*
Remington, Paul A., 422 W. Riverside Ave. . . . . *Otolaryngology*
Rose, Frances Eastman, 328 W. 8th Ave. . . . . *Gynecology*
Rosenthal, Samuel E., 703 W. Riverside Ave. . . . . *Surgery*
Rotchford, Robert L., 503½ W. Riverside Ave. . . . . *Surgery*
Schlicke, Carl P., 66 W. 8th Ave. . . . . *Surgery*
Schneider, Gilbert F., 407 Riverside Ave. . . . . *Surgery*
Sharpe, Wendell S., 66 W. 8th Ave. . . . . *Surgery*
Smith, Carroll, 407 Riverside Ave. . . . . *Ophth., Otorhinolaryngology*
Sprowl, Frederic G., 407 Riverside Ave. . . . . *Otorhinolaryngology*
Sutherland, James, 920 W. 7th Ave. . . . . *Surgery*
Tousey, William H., 422 Riverside Ave. . . . . *Surgery*
Veasey, Clarence A., 407 Riverside Ave. . . . . *Ophthalmology*
Veasey, Clarence A., Jr., 407 Riverside Ave. . . . . *Ophth., Otorhinolaryngology*
Welty, Emil M., 407 Riverside Ave. . . . . *Surgery*
Wheeler, Herbert Edward, 505 Riverside Ave. . . . . *Surgery*
Whitaker, Fred J., 407 Riverside Ave. . . . . *Retired*

STANWOOD

Winkel, Alfred H., R. F. D. 1 . . . . . *Surgery*

TACOMA

Anderson, Edward R., 801 E. Wright St. . . . . *Surgery*
Beach, Robert H., Tacoma Country Club . . . . . *Retired*
Brown, Burton A., 3582 Pacific Ave. . . . . *Surgery*
Foreman, Brady H., 4121 Madrona Way . . . . . *Retired*
Goering, William H., 740 St. Helens Ave. . . . . *Orthopedic Surgery*
Gullikson, John W., 801 E. Wright Ave. . . . . *Surgery*

WASHINGTON—Continued

TACOMA—Continued

Herrmann, Siegfried F., 740 St. Helens Ave. . . . . *Surgery*
Hillis, Albert E., 740 St. Helens Ave. . . . . *Ophth., Otorhinolaryngology*
Howe, Archibald W., 740 St. Helens Ave. . . . *Ophth., Otorhinolaryngology*
Johnson, Murray L., 740 St. Helens Ave. . . . . *Surgery*
Kohl, Gerald C., 740 St. Helens Ave. . . . . *Surgery*
Kunz, George G. R., 949 Broadway . . . . . *Surgery*
LaGasa, James A., 502 N. I St. . . . . *Retired*
Ludwig, William H., 740 St. Helens Ave. . . . . *Ophth., Otorhinolaryngology*
MacLean, Sydney M., 415 6th Ave. . . . . *Retired*
McCreery, William B., 947 Broadway . . . . . *Surgery*
Niethammer, Woodard A., 740 St. Helens Ave. . . . . *Surgery*
Pascoe, W. Weldon, 1019 Pacific Ave. . . . . *Gynecology*
Read, Jesse W., 950 Pacific Ave. . . . . *Surgery*
Read, Wilmot D., 950 Pacific Ave. . . . . *Surgery*
Schaeffer, Ralph C., 740 St. Helens Ave. . . . . *Surgery*
Staatz, Karl S., 740 St. Helens Ave. . . . . *Surgery*
Vadheim, James L., 740 St. Helens Ave. . . . . *Surgery*
Wright, Ross D., 740 St. Helens Ave. . . . . *Surgery*
Yoder, Edwin C., 1101 A St. . . . . *Surgery*

TOPPENISH

Ross, Gilson A., 14 S. Date St. . . . . *Orthopedic Surgery*

VANCOUVER

Brougher, John C., 1102½ Main St. . . . . *Gynecology, Obstetrics*
Frewing, H. Leslie, 1102½ Main St. . . . . *Surgery*
Frink, Norman W., Northern Permanente Foundation . . . . . *Surgery*
Harmon, George A., Veterans Administration Hospital . . . . . *Surgery*
Munger, Irvia C., Jr., 1102½ Main St. . . . . *Surgery*
Nunn, Leslie L., 301 E. 10th St. . . . . *Surgery*
O'Hara, Floyd J., 1104½ Main St. . . . . *Surgery*
Underwood, E. Arthur, 601 Main St. . . . . *Ophth., Otorhinolaryngology*

WALLA WALLA

Hill, Elmer, 8 W. Main St. . . . . *Surgery*
Lyman, John C., 8 S. 2nd Ave. . . . . *Surgery*
Ralston, Frank L., 120 E. Birch St. . . . . *Ophth., Otorhinolaryngology*
Yengling, Arthur A., 1 W. Alder St. . . . . *Surgery*

WENATCHEE

Bevis, Earle M., 5 S. Wenatchee Ave. . . . . *Surgery*
Congdon, Russell T., 203 Palouse St. . . . . *Surgery*
Haug, Albert D., Wenatchee Valley Clinic . . . . . *Surgery*
Miller, C. K., 30 S. Wenatchee Ave. . . . . *Ophthalmology*
Mitchell, Richard S., Mission and 2nd Sts. . . . . *Gynecology, Obstetrics*
Young, Alvia G., 5 N. Wenatchee Ave. . . . . *Surgery*

WINSLOW

Dowling, J. Thomas, Wing Point, R. F. D. . . . . *Retired*

YAKIMA

Angland, Thomas A., 805 W. Yakima Ave. . . . . *Orthopedic Surgery*
Bice, Delmar F., 805 W. Yakima Ave. . . . . *Retired*
Bittner, Joseph E., Jr., 307 N. 3rd St. . . . . *Surgery*
Brush, Frederick H., 331 E. Yakima Ave. . . . . *Retired*
Ditter, Francis J. A., 6 S. 2nd St. . . . . *Surgery*
England, Kay, 6 S. 2nd St. . . . . *Surgery*

WASHINGTON—Continued

YAKIMA—Continued

Ginn, W. Shuler, 102 S. Naches Ave. . . . . *Surgery*
Koreski, Benjamin C., 307 N. 3rd St. . . . . *Surgery*
Loudon, John P., 6 S. 2nd St. . . . . *Surgery*
Lynch, Herbert C., 6 S. 2nd St. . . . . *Surgery*
McClure, William L., 3605 Summitview Rd. . . . . *Retired*
Ross, William L., Jr., 6 S. 2nd St. . . . . *Urology*
Scott, James F., 6 S. 2nd St. . . . . *Surgery*
Skinner, Henry H., 102 S. Naches Ave. . . . . *Obstetrics*
Thompson, James P., 203½ E. Yakima Ave. . . . . *Ophthalmology*
West, Edmund S., 202 S. 16th Ave. . . . . *Retired*

WEST VIRGINIA

BECKLEY

Bolen, John W., 1007 S. Oakwood Ave. . . . . *Surgery*
Broaddus, Randolph G., 400 Woodlawn Ave. . . . . *Surgery*
Davis, Charles Emmett, Jr., Beckley Hospital . . . . . *Surgery*
Halloran, Linville M., Raleigh General Hospital . . . . . *Surgery*
McKenzie, John E., 110 N. Heber St. . . . . *Ophth., Otorhinolaryngology*
Ralsten, Matthew Murrill, 1007 S. Oakwood Ave. . . . . *Surgery*
Tieche, Albert U., 1007 S. Oakwood Ave. . . . . *Surgery*

BLUEFIELD

Blaydes, James E., 107 Federal St. . . . . *Ophth., Otorhinolaryngology*
Fox, J. Francke, Bluefield Sanitarium . . . . . *Surgery*
Gage, Everett L., 307 Ramsey St. . . . . *Neurological Surgery*
Hosmer, Dean L., Bluefield Sanitarium . . . . . *Orthopedic Surgery*
Reynolds, C. J., Bluefield Sanitarium . . . . . *Urology*
St. Clair, Charles T., Jr., 323 Ramsey St. . . . . *Ophth., Otolaryngology*
St. Clair, Wade H., 204 Ramsey St. . . . . *Surgery*
St. Clair, Wade H., Jr., 307 Bland St. . . . . *Surgery*
Vass, Thurman E., 401 Federal St. . . . . *Surgery*

BUCKHANNON

Forman, Worth B., 2 E. Main St. . . . . *Surgery*
Page, Basil L., Central Exchange Bldg. . . . . *Surgery*

CHARLESTON

Anderson, Randolph L., 1021 Quarrier St. . . . . *Orthopedic Surgery*
Armentrout, Lewis H., Jr., 1021 Quarrier St. . . . . *Ophth., Otorhinolaryngology*
Bailey, Hugh A., 1031 Quarrier St. . . . . *Surgery*
Banks, J. Bankhead, 1031 Quarrier St. . . . . *Proctology*
Bivens, Spencer L., 1021 Quarrier St. . . . . *Surgery*
Black, W. P., 109 Capitol St. . . . . *Proctology*
Bock, Robert C., 1205 Quarrier St. . . . . *Surgery*
Bradford, Bert, Jr., 1031 Quarrier St. . . . . *Surgery*
Breisacher, Carl F., 1021 Quarrier St. . . . . *Ophthalmology*
Buford, Robert K., 1031 Quarrier St. . . . . *Surgery*
Cannaday, John E., 1207 Elmwood Ave. . . . . *Surgery*
Champe, Ira Preston, Jr., 109 Capitol St. . . . . *Surgery*
Churchman, Vincent T., Jr., 907 Quarrier St. . . . . *Ophth., Otorhinolaryngology*
Clark, Francis Alden, 212 Morris St. . . . . *Surgery*
Condry, John C., 1031 Quarrier St. . . . . *Surgery*
Dawson, Rank O., 240 Capitol St. . . . . *Surgery*

WEST VIRGINIA—Continued

CHARLESTON—Continued

Engelfried, Charles H., 1034 Quarrier St. . . . . *Surgery*
Escue, Henry M., 1120 Quarrier St. . . . . *Urology*
Glass, Henry R., 240 Capitol St. . . . . *Surgery*
Haley, John B., 110½ Lee St. . . . . *Ophth., Otorhinolaryngology*
Henson, E. Bennette, 1031 Quarrier St. . . . . *Orthopedic Surgery*
Hoffman, Wilbur E., 1031 Quarrier St. . . . . *Obstetrics*
Holcombe, Virgil E., 1021 Quarrier St. . . . . *Ophth., Otolaryngology*
Hunter, J. Ross, 1117 Virginia St., E. . . . . *Surgery*
Irwin, Grattan G., 1029 Quarrier St. . . . . *Urology*
Jordan, Emory V., 714½ Lee St. . . . . *Urology*
Kessel, Russel, 1031 Quarrier St. . . . . *Surgery*
Lutz, John E., 1031 Quarrier St. . . . . *Surgery*
Mantz, Theodore P., 1031 Quarrier St. . . . . *Surgery*
Marquis, John N., 207 Bradford St. . . . . *Surgery*
McMillan, W. Owen, 212 Morris St. . . . . *Surgery*
McMillan, William A., Lee and Morris St. . . . . *Surgery*
Miyakawa, George, Charleston General Hospital . . . *Orthopedic Surgery*
Peck, Earl M., 619 Tennessee Ave. . . . . *Surgery*
Point, Walter W., 1021 Quarier St. . . . . *Obstetrics*
Reed, Thomas G., 1021 Quarrier St. . . . . *Urology*
Reeves, John N., 1021 Quarrier St. . . . . *Surgery*
Ritter, Harwood H., 1031 Quarrier St. . . . . *Surgery*
Schoolfield, George C., 1626 Kanawha Blvd. . . . . *Retired*
Seltzer, Joseph P., 1036 Quarrier St. . . . . *Surgery*
Shamblen, Earle L., 209 Washington St., W. . . . . *Surgery*
Shepherd, Edwin M., 1106 Virginia St., E. . . . . *Ophthalmology*
Shepherd, Walton S., 1106 Virginia St., E. . . . *Ophth., Otorhinolaryngology*
Skaff, Victor S., 1021 Quarrier St. . . . . *Surgery*
Smith, Claude B., 1031 Quarrier St. . . . . *Orthopedic Surgery*
Staats, Charles E., 123½ W. Washington St. . . . . *Surgery*
Swart, Howard A., 1021 Quarrier St. . . . . *Orthopedic Surgery*
Wilson, Archer A., 1031 Quarrier St. . . . . *Neurological Surgery*
Wilson, Wirt B., 1034 Quarrier St. . . . . *Ophth., Otorhinolaryngology*

CHARLES TOWN

Barlow, Roy A. . . . . *Retired*

CLARKSBURG

Allman, William H., 225 S. 3rd St. . . . . *Surgery*
Fisher, Charles F., 321 W. Main St. . . . . *Surgery*
Gocke, Thomas V., 207 W. Pike St. . . . . *Surgery*
Gocke, William Thomas, 207 W. Pike St. . . . . *Surgery*
Hall, Sobisca S., 134 S. 4th St. . . . . *Otorhinolaryngology*
Haynes, Herbert Hodge, 321 W. Main St. . . . . *Surgery*
Humphries, Robert T., 414 W. Main St. . . . . *Orthopedic Surgery*
Langfitt, Frank V., 229 W. Main St. . . . . *Surgery*
Lembright, Joseph Frederick, 321 W. Main St. . . . . *Surgery*
McCuskey, John F., 132 S. 4th St. . . . . *Urology*
Ogden, Chester R., 203 W. Main St. . . . . *Surgery*
Thomas, Harry V., 134 S. 4th St. . . . . *Ophth., Otorhinolaryngology*
Weaver, Andrew J., 321 W. Main St. . . . . *Surgery*
Wilkinson, Bernard W., 229 W. Main St. . . . . *Surgery*
Wright, Eugene B., 127 W. Main St. . . . . *Surgery*

WEST VIRGINIA—Continued

ELKINS

Golden, Benjamin I., Golden Clinic . . . . . *Surgery*

FAIRMONT

Carter, Carl J., 321 Adams St. . . . . *Surgery*
Clinton, James B., 320 Jefferson St. . . . . *Surgery*
Johnson, Henry R., 320 Jefferson St. . . . . *Ophth., Otorhinolaryngology*
Johnson, Philip, 223 Monroe St. . . . . *Surgery*
Keister, H. S., 322½ Adams St. . . . . *Surgery*
Maxwell, Joseph S., 323 Adams St. . . . . *Ophthalmology*
Ramage, Chesney M., 401 Guffey St. . . . . *Surgery*
Traugh, George H., 309 Cleveland Ave. . . . . *Ophth., Otorhinolaryngology*
Welton, William A., 221 Fairmont Ave. . . . . *Surgery*

FAYETTEVILLE

Coleman, James E., Public Health Bldg. . . . . *Retired*

HINTON

Ritter, Davis W., 3rd Ave. and Temple St. . . . . *Surgery*
Van Sant, William L., Hinton Hospital . . . . . *Surgery*

HUNTINGTON

Bloss, James R., 418 11th St. . . . . *Gynecology, Obstetrics*
Bobbitt, Ray M., 1139 4th Ave. . . . . *Urology*
Brown, James R., 1119 6th Ave. . . . . *Surgery*
Coffey, Francis L., 955 4th Ave. . . . . *Surgery*
German, John D., 527½ 9th St. . . . . *Surgery*
Harmon, Paul H., 910 4th Ave. . . . . *Orthopedic Surgery*
Hatfield, Henry D., 517 9th St. . . . . *Surgery*
Hoffman, Charles A., 955 4th Ave. . . . . *Urology*
Humphrey, Edwin J., 418 11th St. . . . . *Obstetrics*
Kappes, W. Carl, 423 11th St. . . . . *Surgery*
Ketchum, P. Dorsey, 955 4th Ave. . . . . *Ophth., Otolaryngology*
Matthews, W. Edwin, Route 3, Box 2, Park Hill . . . . . *Urology*
McGehee, Melvin W., 425 11th St. . . . . *Ophthalmology*
Moore, Thomas W., 955 4th Ave. . . . . *Ophthalmology*
Rowley, Walter N., 1522 6th Ave. . . . . *Gynecology, Obstetrics*
Strange, William W., 955 4th Ave. . . . . *Surgery*
Taylor, I. Ewen, 1228 7th St. . . . . *Surgery*
Wilkinson, Robert J., 1119 6th Ave. . . . . *Surgery*
Wright, Chauncey B., 517 9th St. . . . . *Surgery*

KEYSER

Bess, Thomas, Potomac Valley Hospital . . . . . *Surgery*

LOGAN

French, August M., 20 Hospital Dr. . . . . *Surgery*

MARTINSBURG

Armentrout, Aubrey W., 109 E. King St. . . . . *Surgery*
Hendrix, Nevins Byford, 122 S. Maple Ave. . . . . *Surgery*
Mason, Robert L., Veterans Administration Center . . . . . *Surgery*
Oates, Theodore K., City Hospital . . . . . *Surgery*

MONTGOMERY

Brugh, Benjamin F., Laird Memorial Hospital . . . . . *Surgery*
Laird, T. Kerr, Laird Memorial Hospital . . . . . *Surgery*
Laird, William R., Laird Memorial Hospital . . . . . *Surgery*
Stallard, Clint W., 2 Davis Ct. . . . . *Surgery*

WEST VIRGINIA—Continued

MORGANTOWN
- Brannan, Dorsey . . . . . *Surgery*
- King, William E., 201 Walnut St. . . . . *Surgery*
- Pickett, Justus C., 235 High St. . . . . *Orthopedic Surgery*
- Pride, C. Benjamin, 235 High St. . . . . *Surgery*
- Trotter, John H., 212 High St. . . . . *Ophthalmology*
- Warman, W. Merle, 235 High St. . . . . *Surgery*

OAK HILL
- Scott, Woodrow W., Oak Hill Hospital . . . . . *Surgery*

PARKERSBURG
- Gilmore, Milton A., 220 8th St. . . . . *Ophth., Otorhinolaryngology*
- Goff, William R., 820 Market St. . . . . *Surgery*
- Goodhand, Charles L., 1130 Market St. . . . . *Gynecology, Obstetrics*
- Harris, Thomas L., 610½ Market St. . . . . *Surgery*
- Miller, Roy B., 2100 Dudley Ave. . . . . *Retired*
- Ulch, Harold W., 1206 Market St. . . . . *Surgery*
- Widmeyer, Robert S., 1009 Market St. . . . . *Surgery*

PHILIPPI
- King, Lewell S., 112 N. Wood St. . . . . *Surgery*
- Myers, Hu Crim, 112 N. Wood St. . . . . *Surgery*
- Myers, Junior W., 112 N. Wood St. . . . . *Ophth., Otorhinolaryngology*

PRINCETON
- Todd, Gordon L., Mercer Memorial Hospital . . . . . *Surgery*

RONCEVERTE
- Gunning, Harold D., Greenbrier Valley Hospital . . . . . *Surgery*
- Prillaman, Paul E. . . . . *Surgery*

SOUTH CHARLESTON
- Dunn, Raymond H., Dunn Hospital . . . . . *Surgery*
- Pence, Ralph E., 516 D St. . . . . *Surgery*

WELCH
- Bracey, Altamont H., Stevens Clinic Hospital . . . . . *Surgery*
- Burger, Ray E., Grace Hospital . . . . . *Surgery*
- Edwards, Rowland H., Stevens Clinic Hospital . . . . . *Surgery*
- Straub, George L., Grace Hospital . . . . . *Surgery*

WESTON
- Fisher, Ralph M., 104 Bank St. . . . . *Surgery*
- Lawson, Aubrey F., 114 E. 3rd St. . . . . *Surgery*

WHEELING
- Abersold, George W., 40 14th St. . . . . *Surgery*
- Bailey, Russell B., 58 16th St. . . . . *Surgery*
- Bird, James D., 40 14th St. . . . . *Surgery*
- Buffington, Carroll B., 58 16th St. . . . . *Orthopedic Surgery*
- Caldwell, Joseph R., 40 12th St. . . . . *Surgery*
- Fawcett, Ivan, 75 12th St. . . . . *Ophth., Otorhinolaryngology*
- Gill, Richard D., 58 16th St. . . . . *Urology*
- Hershey, Charles D., 58 16th St. . . . . *Surgery*
- Jones, E. Lloyd, 58 16th St. . . . . *Ophth., Otorhinolaryngology*
- Lukens, Robert W., 58 14th St. . . . . *Surgery*
- McCuskey, William C. D., 60 14th St. . . . . *Urology*
- Meier, John Stone, 40 14th St. . . . . *Surgery*
- Pell, Edward N., 2000 Warwood Ave. . . . . *Surgery*

WEST VIRGINIA—Continued

WHEELING—Continued

Phillips, Edward M., 61 14th St. . . . . *Surgery*
Rankin, John O., 58 16th St. . . . . *Surgery*
Reed, Robert J., 100 12th St. . . . . *Surgery*
Reed, Robert J., Jr., 100 12th St. . . . . *Surgery*
Sammons, William P., 1325 Chapline St. . . . . *Surgery*
Stewart, James Kennedy, 58 16th St. . . . . *Otolaryngology*
Tomassene, Raymond A., 1144 Market St. . . . *Ophth., Otorhinolaryngology*
Zubak, Matthew F. C., 40 14th St. . . . . *Ophth., Otorhinolaryngology*

WILLIAMSON

Boland, Lawrence F., Cinderella Bldg. . . . . *Surgery*
Easley, George W., Williamson Memorial Hospital . . . . . *Surgery*

WISCONSIN

ANTIGO

Curran, William P., 700½ 5th Ave. . . . . *Surgery*

APPLETON

Brooks, Everett H., 103 W. College Ave. . . . . *Ophth., Otorhinolaryngology*
Gallaher, David M., 120 S. Oneida St. . . . . *Gynecology, Obstetrics*
Hegner, George T., 521 W. College Ave. . . . . *Surgery*
Landis, Ralph V., 120 S. Oneida St. . . . . *Surgery*
MacLaren, John B., 120 S. Oneida St. . . . . *Surgery*
Marshall, Victor F., 103 W. College Ave. . . . . *Surgery*
Taylor, Arthur C., 103 W. College Ave. . . . . *Surgery*

ASHLAND

Dodd, John M., Sr., 220 7th Ave., W. . . . . *Surgery*
Tucker, William J., 100 2nd St., E. . . . . *Surgery*
Weeks, Frank D., 522 2nd St., W. . . . . *Surgery*

BARABOO

Pearson, Carlyle R., 425 Oak St. . . . . *Surgery*
Winslow, Fitz Randolph, 1107 Ash St. . . . . *Surgery*

BELOIT

Allen, William J., 405 E. Grand Ave. . . . . *Surgery*
Flarity, Thomas H., 400 E. Grand Ave. . . . . *Surgery*
Kasten, Harry E., 419 Pleasant St. . . . . *Urology*
Raube, Herbert A., 419 Pleasant St. . . . . *Surgery*

BURLINGTON

Bennett, John F., 642 Pine St. . . . . *Surgery*

CABLE

Lerche, William . . . . . *Retired*

CHIPPEWA FALLS

Hatleberg, Clarence B., 206½ Bridge St. . . . . *Surgery*

COLUMBUS

Poser, John F., 104 Ludington St. . . . . *Surgery*

EAU CLAIRE

Anderson, Fin G., 314 Grand Ave., E. . . . . *Surgery*
Dawson, Drexel L., 321 Eau Claire St.. . . . . *Surgery*
Kennedy, Richard L., 314 E. Grand Ave. . . . . *Urology*
Midelfart, Peter A., 314 Grand Ave., E. . . . . *Surgery*
Russell, Sidney B., 314 Grand Ave., E. . . . . *Ophth., Otolaryngology*
Stang, Hartwick M., 314 Grand Ave., E. . . . . *Urology*

WISCONSIN—Continued

ELKHORN
Rawlins, Joseph A., 100 S. Wisconsin St. . . . . *Surgery*

FOND DU LAC
Devine, Hubert A., 20 Forest Ave. . . . . *Surgery*
Gavin, Stephen E., 104 S. Main St. . . . . *Surgery*
Leonard, Charles W., 69 E. 1st St. . . . . *Surgery*
Sharpe, Harve R., 114 S. Main St. . . . . *Surgery*
Smith, Ernest V., Sr., 39 S. Main St. . . . . *Surgery*
Twohig, David J., 11 N. Main St. . . . . *Surgery*
Waldschmidt, William J., 39 S. Main St. . . . . *Surgery*
Wiley, Frank S., 39 S. Main St. . . . . *Retired*

FREDERIC
Arveson, Raymond Gregory . . . . . *Surgery*

GAYS MILLS
Boyce, Samuel R., Sunrise Orchard . . . . . *Ophth., Otorhinolaryngology*

GREEN BAY
Bartran, William H., 109 E. Walnut St. . . . . *Surgery*
Buchanan, Richard C., 128 E. Walnut St. . . . . *Surgery*
Freedman, Albert L., 122 E. Walnut St. . . . . *Orthopedic Surgery*
Kelly, William W., 107 E. Walnut St. . . . . *Surgery*
Levitas, I. Edward, 305 E. Walnut St. . . . . *Surgery*
McCarey, Arthur James, 305 E. Walnut St. . . . . *Surgery*
Nadeau, Emile G., 122 E. Walnut St. . . . . *Ophth., Otolaryngology*
Neu, Victor F., 305 E. Walnut St. . . . . *Urology*
Quigley, Lawrence D., 207 E. Walnut St. . . . . *Surgery*
Robb, James J., 305 E. Main St. . . . . *Ophth., Otorhinolaryngology*

JANESVILLE
Baldwin, Raymond M., Box 403. . . . . *Surgery*
Bartels, George W., 20 E. Milwaukee St. . . . . *Surgery*
Freitag, Samuel A., 500 W. Milwaukee St. . . . . *Urology*
Munn, Wayne A., 19 S. Main St. . . . . *Surgery*
Nuzum, Thomas W., 500 W. Milwaukee St. . . . . *Retired*
Pember, Aubrey H., 508 W. Milwaukee St. . . . . *Ophthalmology*
Snodgrass, Thomas J., 500 W. Milwaukee St. . . . . *Surgery*
Thomas, George L., 500 W. Milwaukee St. . . . . *Orthopedic Surgery*
Van Kirk, Frank W., 20 E. Milwaukee St. . . . . *Gynecology*

KENOSHA
Coffin, Leslie E., 625 57th St. . . . . *Surgery*
Lokvam, Leif H., 723 58th St. . . . . *Surgery*
Mayfield, Alfred L., 625 57th St. . . . . *Surgery*
Pifer, Paul E., 817 60th St. . . . . *Surgery*
Richards, Cyril G., 625 57th St. . . . . *Urology*

LA CROSSE
Bannen, William E., 401 Main St. . . . . *Surgery*
Douglas, Frederick A., 401 Main St. . . . . *Ophth., Otorhinolaryngology*
Gallagher, Edmond E., 205 S. 4th St. . . . . *Surgery*
Gundersen, Alf H., 1836 South Ave. . . . . *Urology*
Gundersen, Gunnar, 1836 South Ave. . . . . *Surgery*
Gundersen, Sigurd B., 1836 South Ave. . . . . *Surgery*
Rissinger, Arthur J., 408 S. 4th St. . . . . *Surgery*
Smith, Dean S., 401 Main St. . . . . *Ophth., Otorhinolaryngology*

WISCONSIN—Continued

MADISON

Bates, Willard A., 1620 Monroe St. . . . . *Retired*
Britton, Donald M., 1922 University Ave. . . . . *Gynecology, Obstetrics*
Burns, Robert E., 1300 University Ave. . . . . *Orthopedic Surgery*
Campbell, Ralph E., 1300 University Ave. . . . . *Gynecology, Obstetrics*
Chase, Samuel L., 905 University Ave. . . . . *Surgery*
Cooksey, Rogers T., 1 S. Pinckney St. . . . . *Surgery*
Curreri, Anthony R., 1300 University Ave. . . . . *Surgery*
Davis, Frederick Allison, 224 W. Washington Ave. . . . . *Ophthalmology*
Dean, James P., 113 N. Carroll St. . . . . *Surgery*
Dean, Joseph C., 113 N. Carroll St. . . . . *Surgery*
Gale, Joseph W., 1300 University Ave. . . . . *Surgery*
Greene, H. Lewis, 1 S. Pinckney St. . . . . *Orthopedic Surgery*
Holmgren, Luther E., 16 S. Henry St. . . . . *Surgery*
Harper, Samuel B., 1 S. Pinckney St. . . . . *Surgery*
Hibma, Otto V., 110 E. Main St. . . . . *Surgery*
Jackson, Arnold S., 16 S. Henry St. . . . . *Surgery*
Jackson, James A., 16 S. Henry St. . . . . *Surgery*
Jackson, Reginald H., Jr., 16 S. Henry St. . . . . *Surgery*
Joachim, Frederick G., 114 Breese Ter. . . . . *Surgery*
Kundert, Palmer R., 110 E. Main St. . . . . *Urology*
Lemmer, Kenneth E., 1300 University Ave. . . . . *Surgery*
Mailer, Andrew R., 2423 University Ave. . . . . *Surgery*
Malec, John P., 1922 University Ave. . . . . *Surgery*
Maloney, Frank G. H., 2 W. Gorham St. . . . . *Surgery*
Marsden, Wendell H., 1 W. Main St. . . . . *Surgery*
Miller, James E., 110 E. Main St. . . . . *Orthopedic Surgery*
Schmidt, Erwin R., 1300 University Ave. . . . . *Surgery*
Sisk, Ira R., 1 S. Pinckney St. . . . . *Urology*
Sullivan, Arthur G., 16 N. Carroll St. . . . . *Surgery*
Sullivan, Eugene S., 16 N. Carroll St. . . . . *Surgery*
Supernaw, Jack S., 110 E. Main St. . . . . *Surgery*
Thornton, Madeline J., 1300 University Ave. . . . . *Gynecology, Obstetrics*
Tormey, Albert, 16 N. Carroll St. . . . . *Surgery*
Tormey, Thomas W., Jr., 16 N. Carroll St. . . . . *Urology*
Vingom, Clair O., 122 W. Washington Ave. . . . . *Surgery*
Wear, John B., 1 S. Pinckney St. . . . . *Urology*
Wirig, Marres H., 122 W. Washington Ave. . . . . *Surgery*
Wirka, Herman W., 1300 University Ave. . . . . *Orthopedic Surgery*

MANITOWOC

Donohue, William E., 910A S. 8th St. . . . . *Surgery*
Hammond, Reginald W., 902 Jay St. . . . . *Surgery*

MARINETTE

Boren, J. William, 1510 Main St. . . . . *Surgery*
Nadeau, Alexandre T., 1421 Main St. . . . . *Surgery*

MARSHFIELD

Copps, Lyman A., 650 S. Central Ave. . . . . *Ophth., Otorhinolaryngology*
Doege, Paul F., 650 S. Central Ave. . . . . *Surgery*

MENOMONIE

McMahon, Arthur E., 404 Main St. . . . . *Surgery*

MERRILL

Ravn, Erling O., 708 E. 2nd St. . . . . *Surgery*

WISCONSIN—Continued

MILWAUKEE

Adamkiewicz, Joseph J., 1403 W. Lincoln Ave. . . . . *Surgery*
Blount, Walter P., 324 E. Wisconsin Ave. . . . . *Orthopedic Surgery*
Bornstein, Max, 205 E. Wisconsin Ave. . . . . *Surgery*
Bourne, N. Warren, 208 E. Wisconsin Ave. . . . . *Urology*
Brown, George Van Ingen, 759 N. Milwaukee St. . *Oral and Plastic Surgery*
Carson, William J., 425 E. Wisconsin Ave. . . . . *Surgery*
Cleveland, David, 324 E. Wisconsin Ave. . . . . *Neurological Surgery*
Conroy, Conde F., 324 E. Wisconsin Ave. . . . . *Surgery*
Cron, Roland S., 411 E. Mason St. . . . . *Gynecology, Obstetrics*
Dieterle, John O., 425 E. Wisconsin Ave. . . . . *Orthopedic Surgery*
Dix, Christopher Robert, 208 E. Wisconsin Ave. . . . . *Plastic Surgery*
Dricken, Hilbert N., 408 W. Greenfield Ave. . . . . *Surgery*
Eberbach, Carl W., 324 E. Wisconsin Ave. . . . . *Surgery*
Elconin, David V., 411 E. Mason St. . . . . *Surgery*
Federspiel, Matthew N., 1403 N. Astor St. *Oral, Maxillofacial, and Plastic Surgery*
Frackelton, William Hamilton, 324 E. Wisconsin Ave. . . . . *Plastic Surgery*
Garland, James G., 324 E. Wisconsin Ave. . . . . *Surgery*
Gertenbach, Edward O., 425 E. Wisconsin Ave. . . . . *Surgery*
Gingrass, Rudolph P., 208 E. Wisconsin Ave. . . *Oral and Plastic Surgery*
Gorder, Arne C., 324 E. Wisconsin Ave. . . . . *Surgery*
Gramling, Joseph J., Jr., 324 E. Wisconsin Ave. . . . . *Surgery*
Grove, William E., 324 E. Wisconsin Ave. . . . *Ophth., Otorhinolaryngology*
Hiller, Robert I., 208 E. Wisconsin Ave. . . . . *Surgery*
Hofmeister, Fred J., 425 E. Wisconsin Ave. . . . . *Gynecology, Obstetrics*
Holbrook, Arthur T., 425 E. Wisconsin Ave. . . . . *Surgery*
Hyslop, Volney B., 759 N. Milwaukee St. . . . . *Oral and Plastic Surgery*
Irwin, Robert S., 425 E. Wisconsin Ave. . . . . *Urology*
Johnson, Arthur W., 135 W. Wells St. . . . . *Proctology*
Johnson, Hobart W., 135 W. Wells St. . . . . *Proctology*
Johnson, J. Howard, 425 E. Wisconsin Ave. . . . . *Orthopedic Surgery*
Jurishica, August J., 335 W. North Ave. . . . . *Surgery*
Kearns, Walter M., 238 W. Wisconsin Ave. . . . . *Urology*
King, Joseph M., 324 E. Wisconsin Ave. . . . . *Surgery*
Klein, John T., 231 W. Michigan St. . . . . *Surgery*
Kretchmar, Louis H., 3659 N. Teutonia Ave. . . . . *Surgery*
Kuhn, Michael J., 2218 N. 3rd St. . . . . *Gynecology, Obstetrics*
Levin, Abraham J., 3821 S. Howell Ave. . . . . *Surgery*
MacRae, Murdoch F., 312 E. Wisconsin Ave. . . . . *Surgery*
Marquardt, Charles R., 324 E. Wisconsin Ave. . . . . *Urology*
Martin, Albert G., 231 W. Michigan St. . . . . *Surgery*
McMahon, Francis B., 324 E. Wisconsin Ave. . . . . *Surgery*
Montgomery, Alexander, 231 W. Wisconsin Ave. . . . . *Surgery*
Montgomery, Robert P., 324 E. Wisconsin Ave. . . . . *Orthopedic Surgery*
O'Malley, Thomas S., 411 E. Mason St. . . . . *Surgery*
Quick, Edward W., 411 E. Mason St. . . . . *Surgery*
Raine, Forrester, 425 E. Wisconsin Ave. . . . . *Surgery*
Regan, James R., 411 E. Mason St. . . . . *Orthopedic Surgery*
Rife, Charles S., 324 E. Wisconsin Ave. . . . . *Surgery*
Sargent, James C., 324 E. Wisconsin Ave. . . . . *Urology*
Schaefer, Arthur A., 324 E. Wisconsin Ave. . . . . *Surgery*
Schmidt, Herbert G., 411 E. Mason St. . . . . *Ophth., Otolaryngology*
Schroeder, Charles Morrison, 208 E. Wisconsin Ave. . . . . *Surgery*

WISCONSIN—Continued

MILWAUKEE—Continued

Schulz, Irwin, 208 E. Wisconsin Ave. . . . . *Surgery*
Schumm, Herman C., 425 E. Wisconsin Ave. . . . . *Orthopedic Surgery*
Shaner, George O., 2577 N. Downer Ave. . . . . *Surgery*
Smith, Lemuel D., 2454 W. Kilbourn Ave. . . . . *Orthopedic Surgery*
Spooner, A. Dwight, 425 E. Wisconsin Ave. . . . . *Urology*
Sproule, Ralph P., 208 E. Wisconsin Ave. . . . . *Ophth., Otorhinolaryngology*
Steele, John D., Jr., 1705 W. Wisconsin Ave. . . . . *Thoracic Surgery*
Stratton, Frederick A., 324 E. Wisconsin Ave. . . . . *Surgery*
Sullivan, James M., 425 E. Wisconsin Ave. . . . . *Surgery*
Truitt, John W., 161 W. Wisconsin Ave. . . . . *Ophth., Otorhinolaryngology*
Urdan, Benjamin E., 425 E. Wisconsin Ave. . . . . *Gynecology, Obstetrics*
Verch, Lester H., 425 E. Wisconsin Ave. . . . . *Gynecology, Obstetrics*
Watts, Alice D., 324 E. Wisconsin Ave. . . . . *Gynecology, Obstetrics*
Wilets, Jack B., 606 W. Wisconsin Ave. . . . . *Surgery*
Witte, Dexter H., 3405 W. Lisbon Ave. . . . . *Surgery*
Witte, William C. F., 231 W. Wisconsin Ave. . . . . *Surgery*

MONROE

Bear, Nathan E., 921½ 16th Ave. . . . . *Surgery*
Gnagi, Will B., Jr., 921½ 16th Ave. . . . . *Surgery*

NEENAH

Pansch, Frank N., 107 N. Commercial St. . . . . *Gynecology, Obstetrics*
Quade, Raymond H., 104 N. Commercial St. . . . . *Neurological Surgery*

OSCEOLA

Simenstad, Lien O., 141 N. Cascade St. . . . . *Surgery*

OSHKOSH

Clark, Burton, 11 Algoma Blvd. . . . . *Surgery*
Clark, William E., 19 Jefferson Ave. . . . . *Surgery*
Connell, F. Gregory, 19 Jefferson Ave. . . . . *Surgery*
Lynch, George V., 130 Main St. . . . . *Surgery*
Steen, Marvin H., 19 Jefferson Ave. . . . . *Surgery*

PLATTEVILLE

Cunningham, Wilson, 303 W. Main St. . . . . *Surgery*

PORTAGE

Henney, Charles W., Raulf Bldg. . . . . *Surgery*
Taylor, William A., 303 DeWitt St. . . . . *Surgery*

RACINE

Buddenbrock, Erick von, 114 7th St. . . . . *Surgery*
Christensen, Frederik C., 209 8th St. . . . . *Surgery*
Fazen, Louis E., 725 Main St. . . . . *Surgery*
Gillet, George N., 710 Main St. . . . . *Surgery*
Kurten, Russell M., 810 Main St. . . . . *Surgery*
Peterson, Ralph O., 1513 Washington Ave. . . . . *Surgery*
Schacht, Edmund W., 423 Main St. . . . . *Surgery*
Schaefer, Carl O., 338 Main St. . . . . *Surgery*

RHINELANDER

Bump, Warner S., 1020 Kabel Ave. . . . . *Surgery*

RICE LAKE

Rydell, William B., 30 N. Main St. . . . . *Surgery*

RIVER FALLS

Parker, E. H. . . . . *Retired*

WISCONSIN—Continued

SEYMOUR
Hittner, Vernon J., Main St. . . . . *Surgery*

SHAWANO
Peterson, Lyndle W., 117 E. Green Bay Rd. . . . . *Surgery*

SHEBOYGAN
Genter, Arthur E., 1028 N. 7th St. . . . . *Retired*
Kohler, Homer H., 1001 N. 8th St. . . . . *Urology*
McRoberts, Jerry W., 1001 N. 8th St. . . . . *Surgery*
Neumann, William H., 1001 N. 8th St. . . . . *Ophth., Otolaryngology*
Tasche, Leslie W., 1226 N. 8th St. . . . . *Surgery*
Weber, Carl J., 516 N. 8th St. . . . . *Surgery*

SOUTH MILWAUKEE
Flaherty, Gervase S., 928 Milwaukee Ave. . . . . *Surgery*

STEVENS POINT
Cowan, Wayne F., 457½ Main St. . . . . *Surgery*
Dunn, Austin G., 111½ Strongs Ave. . . . . *Ophth., Otorhinolaryngology*
Rice, Maurice G., 401½ Main St. . . . . *Surgery*
Wisiol, Erich, 441 Main St. . . . . *Surgery*

SUPERIOR
Ekblad, Victor E., 1507 Tower Ave. . . . . *Surgery*
Ground, William E., 1507 Tower Ave. . . . . *Gynecology*
McGill, James W., 1225 Tower Ave. . . . . *Gynecology, Obstetrics*
Meyers, Judson M., 1421 21st St. . . . . *Surgery*

TWO RIVERS
Moriarty, Leo J., 1522 Washington St. . . . . *Surgery*
Zlatnik, Alfred P., 1421 17th St. . . . . *Surgery*

WATERTOWN
Abelmann, Theodore C. H., 107 N. 3rd St. . . . . *Surgery*

WAUKESHA
Wood, Cordelle A., 319 W. Main St. . . . . *Surgery*

WAUSAU
Christensen, Herbert H., 502 3rd St. . . . . *Surgery*
Christensen, Howard W., 501½ 3rd St. . . . . *Urology*
Fehland, Harold R., 605½ 3rd St. . . . . *Surgery*
Jones, Merritt L., 510½ 3rd St. . . . . *Surgery*
Smith, Joseph F., 605 3rd St. . . . . *Surgery*
Trumbo, James K., 526 3rd St. . . . . *Ophth., Otorhinolaryngology*

WAUWATOSA
Kristjanson, Hjorleifur T., 6768 Maple Ter. . . . . *Surgery*

WEST ALLIS
Everts, Edwin L., 1700 S. 60th St. . . . . *Surgery*
Friedbacher, Karl, 1700 S. 60th St. . . . . *Surgery*

WHITEHALL
Rogers, Richard M., MacCornack Clinic . . . . . *Surgery*

WISCONSIN RAPIDS
Nelson, Wallace L., 231 W. Grand Ave. . . . . *Surgery*
Pomainville, Leland C., 122 S. 2nd St. . . . . *Surgery*

WYOMING

BASIN
Harris, Herbert T., Pioneer Bldg. . . . . *Surgery*

WYOMING—Continued

CASPER

Beach, Glenn O., 202 E. 2nd St. . . . . *Surgery*
Reeve, Roscoe H., 202 E. 2nd St. . . . . *Surgery*
Stuckenhoff, Harry E., 206 E. 2nd St. . . . . *Surgery*

CHEYENNE

Beck, Frederick L., 1517 E. 18th St. . . . . *Retired*
Boesel, Reuben J., 1604 Capitol Ave. . . . . *Surgery*
Bunten, Joseph C., 2815 Central Ave. . . . . *Surgery*
Fox, Galen A., 1606 Capitol Ave. . . . . *Surgery*
Johnston, George P., 2018 Carey Ave. . . . . *Surgery*
McShane, Kenneth L., 1720 Carey Ave. . . . . *Surgery*
Phelps, George H., 1606 Capitol Ave. . . . . *Surgery*
Shingle, John D., 2020 Carey Ave. . . . . *Surgery*
Stump, Robert B., 1606 Capitol Ave. . . . . *Ophthalmology*

CODY

Dominick, DeWitt, 13th and Rumsey Sts. . . . . *Surgery*

LANDER

Holtz, Paul R., 317 Main St. . . . . *Surgery*
Replogle, Josef F., Orchard Block . . . . . *Surgery*

LARAMIE

Storey, Lee W., 318 S. 2nd St. . . . . *Surgery*

ROCK SPRINGS

Arbogast, Hoye J., 430 4th St. . . . . *Surgery*

SHERIDAN

Crane, Richard E., 134 S. Main St. . . . . *Surgery*
Schunk, Peter M., Lotus Bldg. . . . . *Surgery*
Schunk, William F., 105 S. Main St. . . . . *Surgery*

ALASKA

ANCHORAGE

Davis, George G., 624 4th Ave. . . . . *Surgery*

JUNEAU

Dawes, Leonard P., First National Bank Bldg. . . . . *Surgery*

KODIAK

Johnson, A. Holmes, P. O. Box 25 . . . . . *Surgery*

PUERTO RICO

ARECIBO

Baralt, Manuel M., Arecibo Charity District Hospital . . . . . *Surgery*

BAYAMÓN

Asencio-Camacho, Fernando, Romero Bldg. . . . . *Surgery*

HUMACAO

Mugrage, Ralph M., Ryder Memorial Hospital . . . . . *Surgery*

PONCE

Balasquide, Lorenzo A., Marina and Jobos Sts. . . . *Gynecology, Obstetrics*
Serra, Americo, Mayor and Estrella Sts. . . . . *Surgery*
Stokes, Roy J., St. Luke's Memorial Hospital. . . . . *Surgery*

PUERTA DE TIERRA

Carrasquillo, Honorio Fernando, Box 5342 . . . . . *Ophthalmology*

RIO PIEDRAS

Godinez, Marcos A., Muñoz Rivera St., No. 1 . . . . . *Obstetrics*

PUERTO RICO—Continued

SAN JUAN

Belaval, José S., 217 Ponce de Leon Ave. . . . . *Obstetrics*
Bierley, John R., Magdalena and Washington Sts. . . . . *Surgery*
Cabrera, Esteban Garcia, Ponce de Leon 155 Ave. . . . . *Urology*
Curbelo, Pablo G., 78 Brau St. . . . . *Urology*
Fernández, Luis J., 160 Ponce de Leon Ave. . . . . *Ophthalmology*
Fernández, Ricardo F., 160 Ponce de Leon Ave. . . . . *Ophthalmology*
Ferraiuoli, E. Blas, Ave. Miramar, No. 605 . . . . . *Surgery*
Ferrer, José C., 3 Cruz St. . . . . *Urology*
Font, Juan H., Medical Arts Bldg. . . . . *Otolaryngology*
Glines, Walter A., Tanca 2 . . . . . *Urology*
Noya Benítez, José, 25 De Diego Ave. . . . . *Surgery*
Passalacqua, Luis A., 1516 Martin Travieso St. . . . . *Surgery*
Pla, José S., 46 Ashford Ave. . . . . *Gynecology, Obstetrics*
Quiñones Jiménez, Nicolas, Box 1138 . . . . . *Ophth., Otorhinolaryngology*
Ramirez, Themistocles J., 1806 Ponce de Leon Ave. . . . . *Surgery*
Sabatelle, Peter E., Miami Apts. . . . . *Orthopedic Surgery*
Sanjurjo Ramirez, Luis A., 29 Salvador Brau St. . . . . *Urology*
Toro, Jorge del, 155 Ponce de Leon Ave. . . . . *Surgery*

SANTURCE

(See San Juan)

TERRITORY OF HAWAII

HILO, HAWAII

Brown, Samuel R., Box 785 . . . . . *Surgery*
Crawford, Howard E., 139 Kinoole St. . . . . *Ophth., Otorhinolaryngology*

HONOLULU, OAHU

Batten, Grover A., 735 Bishop St. . . . . *Surgery*
Bell, Douglas B., 735 Bishop St. . . . . *Surgery*
Bowles, Herbert E., 881 S. Hotel St. . . . . *Gynecology, Obstetrics*
Brown, Rolla O., 1015 Bishop St. . . . . *Urology*
Burgess, Clarence Milton, 881 Hotel St. . . . . *Surgery*
Chang, Wah Kai, 1408 Nuuanu Ave. . . . . *Surgery*
Cloward, Ralph B., 1013 Bishop St. . . . . *Neurological Surgery*
Cowan, Thomas William, 881 S. Hotel St. . . . . *Ophthalmology*
Craig, Alfred L., 735 Bishop St. . . . . *Retired*
Fronk, Clarence E., 1136 Union St. . . . . *Surgery*
Gebauer, Paul W., 649 Pokole St. . . . . *Thoracic Surgery*
Halford, Francis J., 1133 Punch Bowl St. . . . . *Surgery*
Hatt, R. Nelson, 1310 Punahou St. . . . . *Orthopedic Surgery*
Hill, Rogers Lee, 1013 Bishop St. . . . . *Surgery*
Ho, Kwan Heen, 1408 Nuuanu Ave. . . . . *Surgery*
Hosoi, Kiyoshi, 490 S. Beretania St. . . . . *Surgery*
Milnor, Guy C., 881 S. Hotel St. . . . . *Gynecology, Obstetrics*
Mitchell, Eugene W., 1015 Bishop St. . . . . *Surgery*
Moffat, Harold F., 1415 Kalakaua Ave. . . . . *Ophthalmology*
Morgan, James A., 1013 Bishop St. . . . . *Ophth., Otorhinolaryngology*
Phillips, Lyle G., 350 S. Hotel St. . . . . *Gynecology, Obstetrics*
Pinkerton, Forrest J., 1015 Bishop St. . . . . *Ophth., Otorhinolaryngology*
Pinkerton, Ogden D., 1079 Bishop St. . . . . *Ophth., Otolaryngology*
Putman, Frank Lawrence, 1015 Bishop St. . . . . *Surgery*
Simpson, Frank Farrow, 4635 Kahala Ave. . . . . *Gynecology*

TERRITORY OF HAWAII—Continued

HONOLULU, OAHU—Continued

Stewart, Steele Fuller, 1133 Punchbowl St. . . . . *Orthopedic Surgery*
Straub, George F., 881 Young St. . . . . *Retired*
Strode, Joseph E., 881 Young St. . . . . *Surgery*
Van Poole, Gideon McD., 1015 Bishop St. . . . *Ophth., Otorhinolaryngology*
Wiig, Laurence M., 1015 Bishop St. . . . . *Surgery*
Wong, Robert Tuck, 1147 Union St. . . . . *Ophthalmology*
Wynn, William H., 1136 Union St. . . . . *Gynecology, Obstetrics*

KAHUKU, OAHU

Rothwell, Herbert T., Kahuku Hospital . . . . . *Surgery*

OLAA, HAWAII

Patterson, Harold McLeod, Volcano Rd. . . . . *Surgery*

WAIMEA, KAUAI

Brennecke, Marvin A., Waimea Clinic . . . . . *Surgery*

VIRGIN ISLANDS

CHARLOTTE AMALIE, ST. THOMAS

Knud-Hansen, Knud, Municipal Hospital . . . . . *Gynecology, Obstetrics*

DOMINION OF CANADA

ALBERTA

CALGARY

Lincoln, William A., Southam Bldg. . . . . *Surgery*
Mackid, L. Stewart, 220 6th Ave., E. . . . . *Surgery*
Macnab, Daniel S., 214 6th Ave., W. . . . . *Surgery*
MacQueen, Donald Gordon, Colonel Belcher Hospital . . . . . *Surgery*
McEachern, John Sinclair, 109 8th Ave., E. . . . . *Surgery*
Miller, Meyer Sherman, 212 7th Ave., W. . . . . *Otolaryngology*
Morgan, Henry V., 214 6th Ave., W. . . . . *Surgery*
Richardson, James W., Southam Bldg. . . . . *Surgery*
Stuart, Hugh A., 214 6th Ave., W. . . . . *Surgery*

DRUMHELLER

Ross, Thomas Robert. . . . . *Surgery*

EDMONTON

Alexander, Nesbitt E., University of Alberta Hospital . . . . . *Surgery*
Allin, Norman G., 10136 100th St. . . . . *Ophth., Otorhinolaryngology*
Anderson, Roy L., 10136 100th St. . . . . *Surgery*
Anderson, Walter S., 10136 100th St. . . . . *Surgery*
Baker, Jermyn O., 10136 100th St. . . . . *Gynecology, Obstetrics*
Bridge, John W., 10113 104th St. . . . . *Surgery*
Gillespie, W. Fulton, 10103 104th St. . . . . *Surgery*
Gourlay, W. Nelson, 10189 101st St. . . . . *Surgery*
Greene, Evan, 8231 106th St. . . . . *Retired*
Hepburn, Howard H., 10089 Jasper Ave. . . . . *Neurological Surgery*
Horner, Ronald H., 10113 104th St. . . . . *Gynecology, Obstetrics*
Macbeth, Alfred W., 10189 101st St. . . . . *Surgery*
MacKenzie, Walter C., 10189 101st St. . . . . *Surgery*
Maclennan, A. Havelock, 10136 100th St. . . . . *Gynecology, Obstetrics*
Mewburn, Frank H. H., 10136 100th St. . . . . *Orthopedic Surgery*
Mousseau, Louis P., 10189 101st St. . . . . *Surgery*

ALBERTA—Continued

EDMONTON—Continued

Munroe, Alexander R., 10113 104th St. . . . . *Surgery*
Nicholls, R. Frederick, 10136 100th St. . . . . *Ophth., Otorhinolaryngology*
Orobko, John, 10189 101st St. . . . . *Surgery*
Vant, John Ross, 10113 104th St. . . . . *Gynecology, Obstetrics*
Whiteside, W. Carleton, 10103 104th St. . . . . *Surgery*

LAMONT

Archer, Albert E., King St. . . . . *Surgery*
Young, Morley A. R. . . . . *Surgery*

MEDICINE HAT

Elder, George G., 826 2nd St. . . . . *Ophth., Otorhinolaryngology*
Gershaw, Frederick W., 826 2nd St. . . . . *Surgery*
MacCharles, Donald N., 826 2nd St. . . . . *Surgery*

RED DEER

Parsons, R. MacGregor . . . . . *Surgery*

BRITISH COLUMBIA

ARMSTRONG

McKechnie, William B. . . . . *Retired*

CRANBROOK

Green, Frank W., Fenwick Ave. . . . . *Surgery*

CUMBERLAND

MacNaughton, George K., Dunsmuir Ave. . . . . *Surgery*

KAMLOOPS

Irving, Robert W., Acadia Block . . . . . *Surgery*

KELOWNA

Knox, William J., 426 Lawrence St. . . . . *Surgery*
Rankine, James A., 463 Bernard Ave. . . . . *Surgery*

KIMBERLEY

O'Callaghan, Robert H. L., McDougall Hospital . . . . . *Surgery*

NANAIMO

Hall, George A. B., Hall Block . . . . . *Surgery*
Meneely, Andrew H., 35 Bastion St. . . . . *Surgery*

NORTH VANCOUVER

Martin, Ernest Albert, 84 Lonsdale Ave. . . . . *Surgery*

PRINCE RUPERT

Large, Richard Geddes, 608 3rd Ave., W. . . . . *Surgery*

SUMMERLAND

Andrew, Frederick W. . . . . *Retired*

VANCOUVER

Appleby, Lyon H., 925 W. Georgia St. . . . . *Surgery*
Arbuckle, John W., 925 W. Georgia St. . . . . *Gynecology, Obstetrics*
Austin, Winston E., 1353 W. 14th Ave. . . . . *Surgery*
Burnett, William B., Royal Bank Bldg. . . . . *Gynecology*
Campbell, I. Glen, 736 Granville St. . . . . *Ophthalmology*
Clement, George H., 736 Granville St. . . . . *Surgery*
Draeseke, Gordon C., 925 W. Georgia St. . . . . *Ophth., Otorhinolaryngology*
Gillies, George E., 925 W. Georgia St. . . . . *Surgery*
Gorrell, James A., 6660 Sperling St. . . . . *Retired*
Grauer, Frederick W., 925 W. Georgia St. . . . . *Surgery*

BRITISH COLUMBIA—Continued

VANCOUVER—Continued

Harrison, W. Elliott, 710 Seymour St. . . . . *Thoracic Surgery*
Huggard, L. H. A. Roy, 5731 Granville St. . . . . *Surgery*
Jackes, Hervey L., 1826 King Edward Ave., W. . . . . *Surgery*
Johnston, Gordon C., 736 Granville St. . . . . *Surgery*
Kergin, William T., 3737 Cedar Crescent . . . . . *Retired*
Latimer, Victor E., 1565 W. 16th Ave. . . . . *Ophth., Otorhinolaryngology*
Lee, George H., 710 Seymour St. . . . . *Surgery*
Leeson, Lavell H., 925 W. Georgia St. . . . . *Ophth., Otorhinolaryngology*
Lennie, Theodore H., 925 W. Georgia St. . . . . *Surgery*
Macmillan, Lachlan, 718 Granville St. . . . . *Surgery*
McKechnie, R. E., II, 710 Seymour St. . . . . *Surgery*
McKechnie, William C., 2083 Comox St. . . . . *Retired*
Neilson, John R., 925 W. Georgia St. . . . . *Surgery*
Pedlow, W. LeRoy, 925 W. Georgia St. . . . . *Surgery*
Riggs, Herbert W., 925 W. Georgia St. . . . . *Surgery*
Schinbein, Austin B., 925 W. Georgia St. . . . . *Surgery*
Seldon, George Elliott, 925 W. Georgia St. . . . . *Surgery*
Smyth, Charles Ernest, 1386 Nicola St. . . . . *Retired*
Thomson, James W., 925 W. Georgia St. . . . . *Surgery*
Yoerger, Russell G., 925 Georgia St. . . . . *Surgery*

VICTORIA

Bryant, Frank M., 1207 Douglas St. . . . . *Surgery*
Fletcher, George W., 1207 Douglas St. . . . . *Ophth., Otorhinolaryngology*
Fraser, W. Allan, 745 Yates St. . . . . *Urology*
Graham, Douglas W., 625 Fort St. . . . . *Surgery*
Grieve, Harry G., 1207 Douglas St. . . . . *Ophthalmology*
Hart, Edward Charles, Campbell Bldg. . . . . *Retired*
Kenning, Gordon C., 625 Fort St. . . . . *Surgery*
Leeder, Forrest Bertram, 1124 Rockland Ave. . . . . *Surgery*
McNamee, Frank P., 625 Fort St. . . . . *Ophthalmology*
Murphy, Herbert H., Royal Jubilee Hospital . . . . . *Surgery*
Nash, Arthur B., 1029 Douglas St. . . . . *Gynecology, Obstetrics*
Ridewood, Harold E., 723 Fort St. . . . . *Surgery*
Robertson, Hermann M., 1029 Douglas St. . . . . *Surgery*

MANITOBA

BRANDON

Bigelow, Wilfred A., 1039 Louise Ave. . . . . *Surgery*
Peters, Wilfrid S., 907 Rosser Ave. . . . . *Gynecology, Obstetrics*
Sharpe, Herbert S., 907 Rosser Ave. . . . . *Orthopedic Surgery*

NEEPAWA

Poole, John S. . . . . *Surgery*

PORTAGE LA PRAIRIE

Armstrong, George P., 101 1st St. . . . . *Surgery*

WINNIPEG

Burns, Charles W., 404 Graham Ave. . . . . *Surgery*
Chown, Henry H., 263 Broadway . . . . . *Retired*
Dandenault, Augustus G., 404 Graham Ave. . . . . *Surgery*
Fahrni, Gordon S., 404 Graham Ave. . . . . *Surgery*
Gardner, William A., 404 Graham Ave. . . . . *Orthopedic Surgery*
Gibson, Alexander, 404 Graham Ave. . . . . *Orthopedic Surgery*

MANITOBA—Continued

WINNIPEG—Continued

Gunn, John A., 404 Graham Ave. . . . . *Surgery*
Leishman, Arnot G. V., 428 Portage Ave. . . . *Ophth., Otorhinolaryngology*
McIntyre, Donald F., 404 Graham Ave. . . . . *Surgery*
McKenty, Francis D., 404 Graham Ave. . . . . *Ophth., Otorhinolaryngology*
McQueen, John D., 404 Graham Ave. . . . . *Gynecology, Obstetrics*
Mitchell, Rosslyn B., 404 Graham Ave. . . . . *Gynecology, Obstetrics*
Thorlakson, Paul H. T., Winnipeg Clinic . . . . . *Surgery*
Turnbull, Thomas, 294 Portage Ave. . . . . *Ophth., Otorhinolaryngology*
Waugh, Oliver S., 404 Graham Ave. . . . . *Neurological Surgery*

NEW BRUNSWICK

CAMPBELLTON

MacPherson, John J., Subway St. . . . . *Surgery*

EAST ST. JOHN

Macpherson, Lachlan, St. John Tuberculosis Hospital . . . . . *Thoracic Surgery, Bronchoscopy*

FREDERICTON

Chalmers, G. Everett N., 361 Regent St. . . . . *Surgery*

GRAND FALLS

Puddington, Berton A., Front St. . . . . *Surgery*

MONCTON

Atkinson, Paul M., 73 Church St. . . . . *Surgery*
Baxter, Charles R., 26 Botsford St. . . . . *Surgery*
Britton, Harry E., 54 Highfield St. . . . . *Surgery*
Dobson, Joseph W., 106 Alma St. . . . . *Surgery*
Fitzpatrick, William S., 63 Church St. . . . . *Surgery*
Goodridge, Leslie A., 22 Church St. . . . . *Otorhinolaryngology*
Lyons, George, 32 Alma St. . . . . *Surgery*
MacLean, Hugh M., 97 Botsford St. . . . . *Surgery*
Myers, Ambrose Richard, 15 Alma St. . . . . *Surgery*

ST. JOHN

Davidson, Victor D., 34 Coburg St. . . . . *Surgery*
Emerson, C. Leonard, 95 Union St. . . . . *Surgery*
Evans, Otty Blair, 112 Waterloo St. . . . . *Surgery*
Grant, T. Earl, 362 Main St. . . . . *Surgery*
Hayes, Robert T., 42 Coburg St. . . . . *Ophth., Otorhinolaryngology*
Macaulay, Albert E., 200 Princess St. . . . . *Surgery*
Nugent, John R., 36 Carleton St. . . . . *Surgery*
Skinner, George F., 36 Coburg St. . . . . *Surgery*
White, George M., 42 Wellington Row . . . . . *Gynecology, Obstetrics*
White, Walter W., 71 Sydney St. . . . . *Surgery*

SHEDIAC

Webster, J. Clarence . . . . . *Retired*

WOODSTOCK

Belyea, George N., 395 Regent St. . . . . *Surgery*

NOVA SCOTIA

AMHERST

Mackintosh, Arthur E., 107 Church St. . . . . *Surgery*
Sutherland, James W., 107 Church St. . . . . *Surgery*

NOVA SCOTIA—Continued

ANTIGONISH
Fraser, Raymond Harvey . . . . . *Surgery*

BRIDGEWATER
Fraser, Hugh Artworth, Alexander Ave. . . . . *Surgery*

DOMINION
Tompkins, Miles G., Main St. . . . . *Surgery*

GLACE BAY
Calder, Allister, 1 York St. . . . . *Surgery*

HALIFAX
Curry, W. Alan, 121 S. Park St. . . . . *Surgery*
Davis, Frank R., 95 S. Park St. . . . . *Surgery*
Doull, Arthur E., 34½ Morris St. . . . . *Ophth., Otorhinolaryngology*
Gosse, Clarence L., 142 Morris St. . . . . *Urology*
Gosse, Norman H., 240 Spring Garden Rd. . . . . *Surgery*
Graham, Judson V., 51 Coburg Rd. . . . . *Surgery*
Kinley, Cecil Edwin, 371 Spring Garden Rd. . . . . *Surgery*
MacDonald, Henry K., 37 S. Park St. . . . . *Surgery*
Macdonald, Purdy Alvan, 317 Barrington St. . . . . *Surgery*
MacDougall, John G., 17 Parkwood Ter. . . . . *Surgery*
Mack, Frank G., 140 Spring Garden Rd. . . . . *Urology*
Mathers, R. Evatt, 34½ Morris St. . . . . *Ophth., Otology*
Morrison, John C., 116 Oxford St. . . . . *Surgery*
Morton, Charles S., 170 Spring Garden Rd. . . . . *Gynecology, Obstetrics*
Murphy, Arthur L., 28 Carleton St. . . . . *Surgery*
Murphy, George Henry, 28 Carleton St. . . . . *Surgery*
O'Brien, Harry D., 7 Coburg Rd. . . . . *Surgery*
Ross, Edwin F., 130 Oxford St. . . . . *Surgery*
Schwartz, Hugh W., 183 S. Park St. . . . . *Ophth., Otorhinolaryngology*
Stoddard, Robert H., 319 Barrington St. . . . . *Ophth., Otorhinolaryngology*

INVERNESS
MacLeod, Frank J., Church St. . . . . *Surgery*

KENTVILLE
Schaffner, Vernon D., 12 Cornwallis St. . . . . *Thoracic Surgery*

NEW GLASGOW
Green, Frederick W., 223 Washington St. . . . . *Surgery*
Miller, Clarence, 87 Stellarton Rd. . . . . *Surgery*

RESERVE MINES
Macdonald, Eric W., Sydney Rd. . . . . *Surgery*

SPRINGHILL
Wardrope, Monson J., Wilson Block . . . . . *Surgery*

STELLARTON
Benvie, Robert M., S. Foord St. . . . . *Surgery*

SYDNEY
Ross, H. Raymond, 69 Townsend St. . . . . *Surgery*

SYDNEY MINES
Archibald, David W., 74 Main St. . . . . *Surgery*

TRURO
Reid, John B., 600 Prince St. . . . . *Surgery*

WOLFVILLE
Chipman, Leverett DeV., 44 Westwood Ave. . . . . *Ophth., Otorhinolaryngology*
Hemmeon, James A. M., Royal Bank Bldg. . . . . *Ophth., Otology*

NOVA SCOTIA—Continued

YARMOUTH
Burton, G. Victor, Main St. . . . . *Gynecology, Obstetrics*
Farish, George W. T. . . . . *Retired*
Morton, Lewis M., Main St. . . . . *Surgery*

ONTARIO

BELLEVILLE
Stobie, George H., 28 Campbell St. . . . . *Surgery*

BRANTFORD
Bragg, Norman W., 20 Wellington St. . . . . *Ophth., Otorhinolaryngology*
Craven, Austin J., 63 Brant Ave. . . . . *Surgery*
Alexander, H. Douglass, 47 Wellington St. . . . . *Surgery*

BROCKVILLE
McAvoy, James R., 35 Buell St. . . . . *Surgery*

CHATHAM
Charteris, Walter F., 65 6th St. . . . . *Gynecology, Obstetrics*

COPPER CLIFF
Mowat, Harold F., 38 Granite St. . . . . *Surgery*

CORNWALL
Tallon, John A., 116 2nd St., E. . . . . *Surgery*

FORT FRANCES
O'Donnell, John Ernest . . . . . *Surgery*

FORT WILLIAM
Gillespie, Andrew T., 414½ Victoria Ave. . . . . *Surgery*
Hogarth, Walter P., 131 S. Syndicate Ave. . . . . *Urology*
McCartney, George E., 511½ Victoria Ave. . . . . *Surgery*
McCullough, Crawford C., Dominion Bank Bldg. . . *Ophth., Otolaryngology*
Remus, Leonard A., 100 S. May St. . . . . *Surgery*
Spence, Cecil E., 513 Victoria Ave. . . . . *Surgery*

GALT
Ballantyne, Charles C., 64 Water St., S. . . . . *Ophth., Otolaryngology*
Beaven, John R., 68 Water St., S. . . . . *Surgery*
King, J. Leslie, 21 Wellington St. . . . . *Surgery*

GUELPH
Little, John L., 264 Woolwich St. . . . . *Surgery*

HAMILTON
Brunton, James F., 1 Young St. . . . . *Urology*
Cannon, Oscar A., 68 Sherman Ave., S. . . . . *Surgery*
Janes, Ernest C., 250 Main St., E. . . . . *Orthopedic Surgery*
McNichol, John Wallace, 1 Young St. . . . . *Surgery*

HAWKESBURY
Smith, Thomas W., 86 Main St., W. . . . . *Surgery*

INGERSOLL
Rogers, John Reginald, 61 King St. . . . . *Surgery*

KINGSTON
Bingham, Dermid L. C., Kingston General Hospital . . . . . *Surgery*
Mylks, Gordon W., 122 Wellington St. . . . . *Gynecology, Obstetrics*
Mylks, Gordon W., Jr., 122 Wellington St. . . . . *Gynecology, Obstetrics*
Sparks, John F., 75 William St. . . . . *Surgery*
Tweddell, Thomas N., 41 Lower William St. . . . . *Surgery*

ONTARIO—Continued

KITCHENER

Lackner, Harry M., 19 Weber St., W. . . . . *Surgery*
Wilson, Clifford S., 159 Frederick St. . . . . *Surgery*

LEAMINGTON

Lyon, E. Kirk, 65 Erie St., S. . . . . *Surgery*

LONDON

Buchanan, Charles Alexander, 400 Central Ave. . . . . *Ophthalmology*
Busby, Eldon D., 556 Wellington St. . . . . *Surgery*
Callaghan, Vincent A., 467 Waterloo St. . . . . *Surgery*
Davis, Evans G., 496 Waterloo St. . . . . *Surgery*
Grace, Archibald J., 530 Wellington St. . . . . *Surgery*
Haslett, William R. T., 465 Waterloo St. . . . . *Surgery*
Hodgins, Emerson L., 1000 Richmond St. . . . . *Surgery*
McFarlane, Donald Cecil, 382 Queen's Ave. . . . . *Ophth., Otolaryngology*
McLachlin, Angus D., Victoria Hospital . . . . . *Surgery*
Ramsay, George A., 443 Clarence St. . . . . *Orthopedic Surgery*
Seaborn, Edwin, 469 Clarence St. . . . . *Surgery*
Tew, William Pelton, 462 Wellington St. . . . . *Gynecology, Obstetrics*
Thompson, Septimus, 232 Queens Ave. . . . . *Ophth., Otorhinolaryngology*

NIAGARA FALLS

Whytock, Arthur B., 701 St. Clair Ave. . . . . *Surgery*

NORTH BAY

Lowrey, H. Evans, 25 Ferguson St. . . . . *Surgery*
Smith, Alexander G., 210 McIntyre St., W. . . . . *Surgery*

ORANGEVILLE

White, Samuel T., 1st Ave. . . . . *Surgery*

OSHAWA

Bird, Grant L., 92 King St., E. . . . . *Surgery*

OTTAWA

Armstrong, George W., 180 Metcalfe St. . . . . *Orthopedic Surgery*
Brown, Clarence H., 222 Somerset St., W. . . . . *Surgery*
Courtenay, John D., 189 Metcalfe St. . . . . *Ophth., Otology*
Danby, S. L. Everett, 285 Elgin St. . . . . *Surgery*
Dover, Harry, 334 Kent St. . . . . *Gynecology, Obstetrics*
Dunning, G. Willard, 180 Metcalfe St. . . . . *Surgery*
Evans, Stuart, 180 Metcalfe St. . . . . *Surgery*
Fraser, Wilbert G., 180 Metcalfe St. . . . . *Ophthalmology*
Gardner, R. Lorne, 328 Waverly St. . . . . *Surgery*
Gaulin, Eugene, 545 King Edward Ave. . . . . *Urology*
Hermann, Joseph Douglas, 180 Metcalfe St. . . . . *Surgery*
Hooper, George, 210 Lisgar St. . . . . *Gynecology*
Hutchinson, William, 180 Metcalfe St. . . . . *Urology*
Kellam, Hewson I. J., 180 Metcalfe St. . . . . *Orthopedic Surgery*
Kelley, Cecil W., 180 Metcalfe St. . . . . *Surgery*
King, Hon. James Horace, Parliament Bldg. . . . . *Surgery*
Lecours, J. Antonio, 538 King Edward Ave. . . . . *Surgery*
Moffatt, Herbert B., 278 O'Connor St. . . . . *Surgery*
Mount, Harry T. R., 185 Metcalfe St. . . . . *Neurological Surgery*
Paterson, William P. E., 180 Metcalfe St. . . . . *Otolaryngology*
Shillington, Adam Tozeland, 612 Bank St. . . . . *Surgery*
Smart, Robert Edwin, 180 Metcalfe St. . . . . *Ophthalmology*

ONTARIO—Continued

OTTAWA—Continued
Valin, Romuald E., 165 Laurier Ave., E. . . . . *Surgery*
Wood, Edward H., 151 Metcalfe St. . . . . *Surgery*
Woods, Joseph C., 283 Sussex St. . . . . *Surgery*
York, Geoffrey W. B., 180 Metcalfe St. . . . . *Surgery*
Young, Charles A., 283 Maclaren St. . . . . *Surgery*

OWEN SOUND
Hauch, Cuyler Y., 853 5th Ave., E. . . . . *Surgery*
Middlebro', John P., 138 10th St., W. . . . . *Surgery*

PETERBOROUGH
Frederick, Ernest V., 3545 George St. . . . . *Surgery*
Magee, Russell K., The Peterborough Clinic . . . . . *Surgery*
Moir, Archibald, 327 Charlotte St. . . . . *Surgery*
Scott, Charles M., 343 Stewart St. . . . . *Surgery*

PICTON
Boulter, James H., Bridge St. . . . . *Surgery*

RIVERSIDE
Stafford, Claude M., 5616 Riverside Dr. . . . . *Surgery*

ST. CATHARINES
Macdonald, W. Dean, 12 King St. . . . . *Surgery*
Macdonald, William J., 14 King St. . . . . *Retired*
Robinson, Ralph B., 23 Yates St. . . . . *Surgery*

ST. THOMAS
Curtis, James D., 550 Talbot St. . . . . *Surgery*

SARNIA
Anderson, Francis O., 160 Essex St. . . . . *Gynecology, Obstetrics*
Carruthers, Calvert M., 137 Wellington St. . . . . *Surgery*

SAULT STE. MARIE
Sinclair, Alexander, 157 Spring St. . . . . *Surgery*

SIMCOE
Hare, Robert B., 132 Norfolk St., S. . . . . *Surgery*

STRATFORD
Forster, Frederick J. R., 53 Waterloo St., S. . . . *Ophth., Otorhinolaryngology*
Kenner, Harold B., 7 Market Pl. . . . . *Surgery*
Robertson, Lorne F., 55 Albert St. . . . . *Surgery*
Smith, David, 104 Brunswick St. . . . . *Surgery*
Sproat, William C., 52 Albert St. . . . . *Surgery*

SUDBURY
Cook, William J., 157 Cedar St. . . . . *Retired*
Hurtubise, Joseph R., 17 Durham St., N. . . . . *Surgery*
Mitchell, R. Morrison, 47 Larch St. . . . . *Surgery*
Polack, Stanley S., 130 Elm St., E. . . . . *Surgery*
Tanguay, Rodolphe, 19 Durham St., N. . . . . *Urology*

TORONTO
Armstrong, Harold G., 160 Bloor St., W. . . . . *Surgery*
Arrell, William, 30 Willcocks St. . . . . *Ophth., Otolaryngology*
Beatty, Henry A., 52 Howland Ave. . . . . *Surgery*
Bruce, Hon. Herbert A., 134 Bloor St., E. . . . . *Surgery*
Cameron, Malcolm H. V., 170 St. George St. . . . . *Surgery*
Carscadden, Walter G., 170 St. George St. . . . . *Surgery*

ONTARIO—Continued

TORONTO—Continued

Croll, Andrew, 17 Carson Crescent . . . . . *Retired*
Danis, James T., 170 St. George St. . . . . *Surgery*
Foulds, Gordon S., 170 St. George St. . . . . *Urology*
Gallie, W. Edward, 170 St. George St. . . . . *Surgery*
Goldsmith, Perry G., 170 St. George St. . . . . *Otorhinolaryngology*
Goldstein, Jacob, 384 Bloor St., W. . . . . *Gynecology, Obstetrics*
Gordon, Stuart Douglas, 170 St. George St. . . . . *Plastic Surgery*
Graham, Roscoe R., 170 St. George St. . . . . *Surgery*
Hair, Charles Harvey, 287 Forest Hill Rd. . . . . *Urology*
Hamilton, William T., 301 Broadview Ave. . . . . *Surgery*
Henry, George Arnold, 170 St. George St. . . . . *Otolaryngology*
Janes, Robert Meredith, 170 St. George St. . . . . *Surgery*
Jones, William Warner, 41 Avenue Rd. . . . . *Urology*
Jordan, Dennis, 170 St. George St. . . . . *Gynecology*
Kinsella, Malcolm D. B., 459 Huron St. . . . . *Surgery*
Lauder, Edward, 122 Bedford Rd. . . . . *Ophthalmology*
Lockwood, Ambrose L., 300 Bloor St., E. . . . . *Surgery*
Manson, Jane Sproule, 170 St. George St. . . . . *Otorhinolaryngology*
Mitchell, Elmer W., 170 St. George St. . . . . *Surgery*
Norris, Samuel, 425 Bloor St., W. . . . . *Gynecology, Obstetrics*
Patterson, William R., 170 St. George St. . . . . *Gynecology, Obstetrics*
Pearse, Robin, 170 St. George St. . . . . *Urology*
Pratt, David W., 170 St. George St. . . . . *Surgery*
Robinson, Thomas A., 170 St. George St. . . . . *Surgery*
Roome, Norman W., 170 St. George St. . . . . *Urology*
Ross, James W., 170 St. George St. . . . . *Surgery*
Ryerson, E. Stanley, 14 De Lisle Ave. . . . . *Retired*
Scott, William A., 170 St. George St. . . . . *Gynecology, Obstetrics*
Shenstone, Norman Strahan, 170 St. George St. . . . . *Surgery*
Shier, Robert V. B., 170 St. George St. . . . . *Surgery*
Smith, Wilfred D., 170 St. George St. . . . . *Surgery*
Spooner, Christopher M., 170 St. George St. . . . . *Urology*
Willinsky, Abraham I., 569 Spadina Ave. . . . . *Urology*
Wilson, George E., 170 St. George St. . . . . *Surgery*
Wood, James H., 15 Forest Ridge Dr. . . . . *Surgery*

WELLAND

Briant, Thomas E., 28 E. Main St. . . . . *Ophth., Otorhinolaryngology*
Colbeck, William K., 23 Division St. . . . . *Surgery*

WINDSOR

Brien, J. Wilbert, 806 Ouellette Ave. . . . . *Surgery*
Davies, John A., 1011 Ouellette Ave. . . . . *Urology*
Fuller, Carlos L., 89 W. Wyandotte St. . . . . *Surgery*
Guest, Freeman R., 1094 Lincoln Rd. . . . . *Surgery*
MacDonald, Neil, 1011 Ouellette Ave. . . . . *Surgery*
Trottier, Adelard E., 923 Victoria Ave. . . . . *Surgery*

PRINCE EDWARD ISLAND

CHARLOTTETOWN

Campbell, Donald, 188 Prince St. . . . . *Surgery*
MacMillan, William J. P., 205 Kent St. . . . . *Surgery*
Seaman, Rupert F., 188 Prince St. . . . . *Surgery*

PRINCE EDWARD ISLAND—Continued

SUMMERSIDE

Grant, Arthur Roy, Water St. . . . . *Surgery*
Simpson, J. Claude, Water St. . . . . *Surgery*
Tanton, Edwin Thomas, Pioneer Bldg. . . . . *Surgery*

QUEBEC

GRAND'MERE

Hooper, Harold S., Laurentide Hospital . . . . . *Surgery*

HULL

Brisson, Gerald, 175 Champlain St. . . . . *Surgery*

LACHINE

Brooks, Caleb E., 61 34th Ave. . . . . *Surgery*

MONTREAL

Ballon, David H., 1538 Sherbrooke St., W. . . . *Otolaryngology, Bronchoscopy*
Ballon, Harry C., 1414 Drummond St. . . . . *Surgery*
Barlow, Walter L., 4769 Sherbrooke St., W. . . . . *Surgery*
Bauld, William A. G., 1538 Sherbrooke St., W. . . . . *Gynecology, Obstetrics*
Bohémier, Charles A., 3425 St. Hubert St. . . . . *Surgery*
Campbell, Archibald D., 1414 Drummond St. . . . . *Gynecology*
Chipman, Walter W., 1221 Mountain St. . . . . *Gynecology, Obstetrics*
Cloutier, Georges E., 515 Sherbrooke St., E. . . . . *Surgery*
Conroy, Bernard A., 2177 Wellington St. . . . . *Surgery*
Dolan, Harold Sylvester, 1509 Sherbrooke St., W. . . . . *Surgery*
Dowd, Kenneth Eardley, 890 Notre Dame St., W.
. . . . . *Industrial Surgical Administrator*
Dubé, Edmond, 6055 St. Denis St. . . . . *Surgery*
Duclos, Gaston Normand, 3950 Maplewood Ave. . . . . *Otolaryngology*
Elder, Herbert M., 1538 Sherbrooke St., W. . . . . *Surgery*
Foote, William R., 1390 Sherbrooke St., W. . . . . *Gynecology, Obstetrics*
Fraser, John R., 1311 Pine Ave. W. . . . . *Retired*
Gardner, Campbell McG., 1414 Drummond St. . . . . *Surgery*
Gariepy, J. Urgel, 418 Sherbrooke St., W. . . . . *Surgery*
Gérin-Lajoie, Léon, 1414 Drummond St. . . . . *Gynecology*
Gurd, Fraser B., 1538 Sherbrooke St., W. . . . . *Surgery*
Hamilton, Hubert D., New Birks Bldg. . . . . *Otolaryngology*
Hawthorne, Allan B., 1538 Sherbrooke St., W. . . . . *Urology*
Henry, Charles K. P., 4815 Coolbrook Ave. . . . . *Surgery*
Henry, J. Stewart, 1414 Drummond St. . . . . *Gynecology, Obstetrics*
Hodge, George E., 1414 Drummond St. . . . . *Otorhinolaryngology*
Hurley, Gerard A. P., 3001 Kent Ave., Cote des Neiges . *Thoracic Surgery*
Hutchison, Keith O., 1509 Sherbrooke St., W. . . . . *Otolaryngology*
Johnson, J. Guy W., 1005 Sherbrooke St., W. . . . . *Surgery*
Kearns, Peter J., 1538 Sherbrooke St., W. . . . . *Gynecology, Obstetrics*
Langevin, Stephen, 330 Sherbrooke St., E. . . . . *Obstetrics*
Lefrancois, Charles, 934 Cherrier St. . . . . *Surgery*
Little, George D., 1538 Sherbrooke St., W. . . . . *Surgery*
MacFarlane, Kenneth T., 1374 Sherbrooke St., W. . . . *Gynecology, Obstetrics*
MacKenzie, David W., 1538 Sherbrooke St., W. . . . . *Urology*
MacMillan, John A., 1410 Stanley St. . . . . *Ophthalmology*
Maughan, George B., 1414 Drummond St. . . . . *Gynecology, Obstetrics*
McAuley, Albert G., 1301 Dorchester St., W. . . . . *Ophthalmology*
McCombe, John, 890 Notre Dame St., W. . . *Industrial Surgical Administrator*

QUEBEC—Continued

MONTREAL—Continued

McKenty, Francis E., 3940 Cote des Neiges Rd. . . . . *Retired*
McKim, Laurie H., 1538 Sherbrooke St., W. . . . . *Surgery*
McLeod, Clarke K., 4800 Decarie Blvd. . . . . *Surgery*
Melhado, Gerald C., 1390 Sherbrooke St., W. . . . . *Gynecology, Obstetrics*
Miller, G. Gavin, 1390 Sherbrooke St., W. . . . . *Surgery*
Morgan, George S., 1414 Drummond St. . . . . *Gynecology, Obstetrics*
Morton, Harry S., 900 Sherbrooke St., W. . . . . *Surgery*
Moseley, Herbert F., 1414 Drummond St. . . . . *Surgery*
Nelligan, Lawrence P., 4958 St. Catherine St., E. . . . . *Surgery*
Philpott, Newell W., Royal Victoria Hospital . . . . *Gynecology, Obstetrics*
Powell, Ralph E., 1486 Crescent St. . . . . *Urology*
Power, Richard M. H., 1610 Sherbrooke St., W. . . . . *Gynecology, Obstetrics*
Pretty, H. Gurth, 1414 Drummond St. . . . . *Surgery*
Ramsey, G. A. Stuart, 1496 Mountain St. . . . . *Ophthalmology*
Ratner, Max, 1538 Sherbrooke St., W. . . . . *Urology*
Reford, Lewis L., 3501 Drummond St. . . . . *Retired*
Rogers, James T., 1538 Sherbrooke St., W. . . . . *Otolaryngology*
Rosenbaum, Jacob, 1396 St. Catherine St., W. . . . . *Ophthalmology*
Ross, Albert, 1414 Drummond St. . . . . *Surgery*
Ross, Dudley E., 1615 Cedar Ave. . . . . *Surgery*
Roy, J. Nap., 3434 St. Hubert St. . *Plastic Surgery, Ophth., Otorhinolaryngology*
Schwartzman, Jacob C., 1484 Crescent St. . . . . *Surgery*
Shannon, James Grant, 1414 Drummond St. . . . . *Orthopedic Surgery*
Simpson, George A., Royal Victoria Hospital . . . . *Gynecology, Obstetrics*
Smith, Emerson, 687 Pine Ave. . . . . *Urology*
Stewart, Archibald J., 1414 Drummond St. . . . . *Surgery*
Stilman, Abram, 261 Cote St. Catherine Rd. . . . . *Urology*
Strean, George J., 1538 Sherbrooke St., W. . . . . *Gynecology, Obstetrics*
Sutton, J. Carl, 1538 Sherbrooke St., W. . . . . *Surgery*
Turner, William G., 900 Sherbrooke St., W. . . . . *Orthopedic Surgery*
Walker, J. A. Leo, 1538 Sherbrooke St., W. . . . . *Orthopedic Surgery*
Ward, Clifford V., 1374 Sherbrooke St., W. . . . . *Gynecology, Obstetrics*

NORANDA

Linklater, Ernest W., 165 2nd Ave. . . . . *Surgery*
McArthur, James E., Imperial Bank Bldg. . . . . *Surgery*

QUEBEC

Hubbard, Adrian R. F., 144 Grande Allée . . . . . *Surgery*
Pettigrew, Antoine, 39 St. Ursule St. . . . . *Surgery*
Poliquin, Paul A., 71 St. Ann St. . . . . *Surgery*
Roy, Francois, 4 Collins St. . . . . *Surgery*
Stevenson, James, 65 St. Ann St. . . . . *Surgery*
Vézina, Charles, 51 Rue d'Auteuil . . . . . *Surgery*

RIMOUSKI

Keenan, Campbell B. . . . . *Surgery*

SHERBROOKE

Bertrand, Guy, 44 Brooks St. . . . . *Surgery*
Boisvert, Louis R., 48 Brooks St. . . . . *Surgery*
Darche, J. A., 92 King St., W. . . . . *Ophth., Otorhinolaryngology*
Gaudet, Richard, 44 Brooks St. . . . . *Surgery*
Groleau, Lionel, 9 Brooks St. . . . . *Surgery*
Lynch, William W., 17 Bank St. . . . . *Surgery*

QUEBEC—Continued

WESTMOUNT

Griffith, James J., 4762 Sherbrooke St., W. . . . . *Surgery*
Gurd, Charles C., 615 Clarke Ave. . . . . *Retired*
Hingston, Donald A., 310 Roslyn Ave. . . . . *Surgery*
Nutter, John A., 48 Chesterfield Ave. . . . . *Retired*

SASKATCHEWAN

MOOSE JAW

Leask, Thomas McCrae, 14 High St., E. . . . . *Surgery*
Young, Hugh M., Scott Block . . . . . *Gynecology, Obstetrics*

REGINA

Alport, Edward B., 1874 Scarth St. . . . . *Surgery*
Hardy, Alburne N., 1874 Scarth St. . . . . *Ophth., Otorhinolaryngology*
Ritchie, John Boyle, Broder Bldg. . . . . *Surgery*
Thomson, William A., 1761 Scarth St. . . . . *Surgery*
Trudelle, John B., 2031 12th Ave. . . . . *Surgery*

SASKATOON

Croll, Duncan, 135 21st St., E. . . . . *Orthopedic Surgery*
Macdonald, Ronald Hugh, 101 21st St., E. . . . . *Surgery*
Myers, Ernest R., 220 3rd Ave., S. . . . . *Urology*

SHAUNAVON

MacNeill, Alvin L. H., Center St. . . . . *Surgery*

OTHER COUNTRIES

AFRICA

ALGIERS, ALGERIA

Dercle, Charles U., 127 Road Telemly . . . . . *Surgery*

BULAPE, MWEKA, BELGIAN CONGO

Poole, Mark Keller, Lapsley Memorial Hospital . . . . . *Surgery*

CAPETOWN, UNION OF SOUTH AFRICA

Steenkamp, Willem P., Jr., South African Mutual Bldg. . . . . *Surgery*

EAST LONDON, UNION OF SOUTH AFRICA

Ferguson, Eion L., Perseverance Bldgs. . . . . *Surgery*

JOHANNESBURG, UNION OF SOUTH AFRICA

Begg, R. Campbell, Lister Bldg. . . . . *Urology*
Brebner, Innes W., 195 Jeppe St. . . . . *Surgery*
Culiner, Alexander, Paramount Bldgs. . . . . *Gynecology, Obstetrics*
Thomson, George C., 152 Lister Bldg., Jeppe St. . . . . *Urology*
Vivier, Pieter J., Lister Bldg. . . . . *Surgery*

KISUMU, KENYA

Abbott, Donald H., Kendu Hospital . . . . . *Surgery*

ARABIA

MUSCAT, OMAN

Thoms, William W., American Mission Hospital . . . . . *Surgery*

ARGENTINA

BUENOS AIRES, BUENOS AIRES

Adrogué, Esteban, Libertad 1688 . . . . . *Ophthalmology*
Arce, José, Vicente Lopez 2220 . . . . . *Surgery*

ARGENTINA—Continued

BUENOS AIRES, BUENOS AIRES—Continued

Belgeri, Francisco A., Paraguay 792 . . . . . *Ophthalmology*
Belou, Pedro, Suipacha 443 . . . . . *Surgery*
Castaño, Carlos Alberto, Paraguay 725 . . . . . *Gynecology*
Ceballos, Alejandro, Charcas, 1232 . . . . . *Surgery*
Chevallier-Boutell, Ernest B., Santa Fe 1449 . . . . . *Surgery*
Cranwell, Daniel J., 824 Santa Fe . . . . . *Retired*
Halahan, Robert E., Guido 1841 . . . . . *Surgery*
Herrera Vegas, Marcelino, Reconquista 281 . . . . . *Surgery*
Ivanissevich, Oscar, Juncal 1337 . . . . . *Surgery*
Marino, Salvador A., Arenales 883 . . . . . *Surgery*
Pasman, Frank Ricardo, Las Heras 2026 . . . . . *Gynecology, Obstetrics*
Pasman, Rodolfo E., Arenales 1935 . . . . . *Surgery*
Pavlovsky, Alejandro J., Avenida Quintana 39 . . . . . *Surgery*
Peralta Ramos, Alberto, José Evaristo Uriburu 1222 . . . . . *Obstetrics*
Pino, Pedro del, Uruguay 725 . . . . . *Surgery*
Robertson Lavalle, Carlos, Tucumán 1452 . . . . . *Surgery*
Squirru, Carlos Maria, Maipu 777 . . . . . *Surgery*
Taiana, Jorge A., Tucumán 1625 . . . . . *Thoracic Surgery*
Viacava, Enrique P., Arenales 1999 . . . . . *Surgery*
Zorraquin, Guillermo, Juncal 1188 . . . . . *Surgery*

CÓRDOBA, CÓRDOBA

Allende, Juan M., Sucre 151 . . . . . *Surgery*
Mirizzi, Pablo Luis, Independencia 663 . . . . . *Surgery*

ROSARIO, SANTA FE

Borras, Paul H., Entre Rios, 1271 . . . . . *Gynecology*
Cames, Oscar J., Paraguay 40 . . . . . *Surgery*

AUSTRALIA

ADELAIDE, SOUTH AUSTRALIA

Newland, Sir Henry Simpson, 163 North Ter. . . . . *Surgery*
Wilson, Thomas G., 188 North Ter. . . . . *Gynecology, Obstetrics*

BRISBANE, QUEENSLAND

McKillop, Lachlan M., 113 Eagle St. . . . . *Surgery*

CAMPERDOWN, VICTORIA

McArthur, Arthur Norman, "Kuungil," Harrison St. . . . . *Retired*

HOBART, TASMANIA

Muir, John B. G., 178 Macquarie St. . . . . *Surgery*

KANGAROO GROUND, VICTORIA

Osborne, William A. . . . . *Retired*

MELBOURNE, VICTORIA

Brown, Ralph C., 32 Collins St. . . . . *Surgery*
Devine, John, 57 Collins St. . . . . *Surgery*
Devine, Sir Hugh Berchmans, 57 Collins St. . . . . *Surgery*
Fowler, Robert, 14 Parliament Pl. . . . . *Gynecology*
Morris, John Newman, 16 Collins St. . . . . *Retired*
Newton, Sir Alan, 272 Domain Rd. . . . . *Surgery*
Ryan, Thomas Francis, 33 Collins St. . . . . *Surgery*
Stephens, H. Douglas, 41 Spring St. . . . . *Surgery*

NEWCASTLE, NEW SOUTH WALES

Hamilton, Thomas, 17 Bolton St. . . . . *Surgery*

AUSTRALIA—Continued

SYDNEY, NEW SOUTH WALES

Dew, Harold R., University of Sydney . . . . . *Surgery*
Kennedy, Marcus M., 149 Macquarie St. . . . . *Gynecology, Obstetrics*
Maguire, Frederick A., 193 Macquarie St. . . . . *Gynecology*
Rose, Thomas F., 201 Macquarie St. . . . . *Surgery*
Starr, Kenneth W., 185 Macquarie St. . . . . *Surgery*

BAHAMA ISLANDS

NASSAU, NEW PROVIDENCE ISLAND

Cruikshank, J. Merrill, Bahamas General Hospital . . . . . *Surgery*

BELGIUM

BRUSSELS, BRABANT

Dejardin, Leo A. M., 65 Rue des Aduatiques . . . . . *Surgery*
Lorthioir, Paul E., Rue Faider 76 . . . . . *Orthopedic Surgery*
Mayer, Leopold-Alexandre, 62 Rue Froissart . . . . . *Surgery*

BERMUDA

HAMILTON, PEMBROKE

Arton, Ogilvie A., Church St. . . . . *Surgery*
Curtis, Harry C., York Bldg. . . . . *Surgery*

BOLIVIA

COCHABAMBA, COCHABAMBA

Melean, Aurelio, Calle Jordan 232 . . . . . *Surgery*

LA PAZ, LA PAZ

Loup Bustillo, Enrique, Apartado de Correos 176 . . . . . *Surgery*

BRAZIL

PELOTAS, RIO GRANDE DO SUL

Berchon des Essarts, Edmundo, Rua Gonçalves Chaves 762 . . . . *Surgery*

PORTO ALEGRE, RIO GRANDE DO SUL

Bica de Medeiros, Alfeu, 246 de Outubro 1121 . . . . . *Surgery*

RIO DE JANEIRO, RIO DE JANEIRO

Aguinaga, Armando, Rua Copacabana 719 . . . . *Gynecology, Obstetrics*
Araujo, Francisco de Castro, Rosario 129–3° . . . . . *Surgery*
Araujo, Tito Barbosa de, Rua da Carioca 28 . . . . . *Surgery*
Brandão, Paulo, Rua da Quitanda 5 . . . . . *Otorhinolaryngology*
Brandão Filho, Augusto, Rua Senador Dantas 44 . . . . . *Surgery*
Cezar de Andrade, Paulo, Rua Senador Dantas 38–1° . . . . . *Urology*
Corrêa da Costa, Clovis, Rua Bandeirantes 18 . . . *Gynecology, Obstetrics*
deAlbuquerque, Paulo F., Av. Franklin Roosevelt 84 . . . . . *Urology*
de Andrade, Cesario, Rua Mexico 70 11° . . . . . *Ophthalmology*
Decourt, Eugenio, Rua Uruguayana 104 . . . . . *Surgery*
Ernesto Baptista, Pedro, Ave. Henrique Valladares 107 . . . . . *Surgery*
Faria Alves, Ernani de, Hospital de Prompto Socorro . . . . . *Surgery*
Gomes de Oliveira, Ernestino, Praca Eugenio Jardim, 1 . . . . . *Surgery*
Guimaraes, Ugo P., Faculty of Medicine . . . . . *Surgery*
Josetti, Rodolpho, Rua 13 de Maio, 37, IV . . . . . *Surgery*
Magalhães, Fernando Augusto Ribeiro de, Rua Alcindo Guanabara 26 . . . . . *Gynecology, Obstetrics*
Marinho de Azevedo, João, Rua da Quitanda 5 . . . . . *Retired*

BRAZIL—Continued

RIO DE JANEIRO, RIO DE JANEIRO—Continued

Mendonça, José de, Rua Dias de Barros 80 . . . . . *Retired*
Monteiro, Alfredo Alberto P., Alvaro Alvim 333 . . . . . *Surgery*
Moraes, Arnaldo de, Rua Princeza Januaria 12. . . . *Gynecology, Obstetrics*
Moura, Pedro Maria de, Rua do Carmo 5 . . . . . *Surgery*
Paes de Carvalho, Pedro Paulo, Ave. Mem de Sá 335 . . . . . *Surgery*
Poggi, Jayme, Ave. Rio Branco 257 . . . . . *Gynecology*
Pyles, Franklin P., Standard Oil Bldg. . . . . *Surgery*
Rohr, Carlos Jorge, Rua Sorocaba 133 . . . . . *Otorhinolaryngology*
Soares de Souza, Augusto Paulino, Rua Alice 25, Laranjeiras . . . *Surgery*
Valerio, Americo G., Ave. Beira, Mar 216, 13 . . . . . *Urology*
Vargas, Luthero, Rua do Rezende 154 . . . . . *Orthopedic Surgery*

SÃO PAULO, SÃO PAULO

Alvaro, Moacyr Eyck, 1151 Consolação . . . . . *Ophthalmology*
Barbosa de Barros, José, Rua Senador Feijó 205–2° . . . . . *Surgery*
Bastos, Eurico da Silva, Rua da Inglaterra 450 . . . . . *Surgery*
Bernardes de Oliveira, Antonio, Rua Perú 219 . . . . . *Surgery*
Britto, João, Rua Senador Feijó 205 . . . . . *Ophthalmology*
Camargo, Antonio Candido de, Rua Senador Paulo Egydio 15 . . *Surgery*
Marcondes, Antonio Vieira, Rua Consilheiro Brotero 231 . . . . *Obstetrics*
Medina, José, Rua Senador Feijó 205 . . . . . *Gynecology*
Montenegro, Benedicto, 81 Rua Pará . . . . . *Surgery*
Moraes Barros, Nicolau, 158 Rua Libero Badaro . . . . . *Gynecology*
Moraes Barros, Nicolau, Jr., 158 Rua Libero Badaro . . . . . *Surgery*
Müller Carioba, Erich, Rua Aurora 1023 . . . . . *Gynecology, Obstetrics*
Ottoni de Rezende, Mario, Rua Venezuela 525 . . . . *Otorhinolaryngology*
Vasconcelos, Edmundo, Rua Libero Badaró, 92, 5° . . . . . *Surgery*
Zerbini, Euryclides de Jesus, Rua Marconi 94–6 andar . . . . . *Surgery*

SAO SALVADOR, BAHIA

de Carvalho Luz, Fernando Freire, Edificio Sulacap . . . . . *Surgery*

CHILE

CONCEPCION, CONCEPCION

Gonzales-Ginouves, Ingacio D., Avda. Universitaria 1774 . . . . . *Surgery*
Pastor, E. Gonzalez, Calle Caupolican 188 . . . . . *Urology*

SANTIAGO, SANTIAGO

Adriasola, Alberto, Ave. Lyon 351, Los Leones . . . . . *Retired*
Alonso Vial, Armando, Marne 56, Los Leones . . . . . *Thoracic Surgery*
Asenjo, Gomez, Alfonso, Casilla 1531 . . . . . *Neurological Surgery*
Constant, Alfonso B., Pedregal 15 . . . . . *Surgery*
de Amesti Zurita, Felix, Ave. Cristobal Colon 2225 . . . . . *Surgery*
Sorolla Ross, Conrado, Moneda 1035 . . . . . *Surgery*
Vargas, Ruperto, A. Barroso 160 . . . . . *Surgery*

VALPARAISO, VALPARAISO

Engelbach Campo, Federico, Calle Condell 27 . . . . . *Surgery*
Fuente A, Rudecindo de la, Condell 1308 . . . . . *Surgery*
Grove, Hugo, Casilla 3554 . . . . . *Surgery*
Iturrieta, Ernesto, Condell 186 . . . . . *Surgery*
Lachaise, Gaston, Victoria 2361 . . . . . *Gynecology, Obstetrics*
Montenegro A., Pedro, Plaza Anibal Pinto 339 . . . . . *Urology*
Münnich, Guillermo, Plaza Anibal Pinto 341 . . . . . *Surgery*
Reed, Edwyn P., Blanco 991 . . . . . *Surgery*

CHILE—Continued

VALPARAISO, VALPARAISO—Continued

Thierry, Jean Hugo, Plaza Anibal Pinto 341 . . . . . *Ophth., Otology*
Wells, Stanley M., Casilla 414 . . . . . *Surgery*
Zunzunegui Eggers, Oscar, Hospital Carlos Van Buren . . . . . *Surgery*

CHINA

ANKING, ANHWEI

Taylor, Harry B., St. James Hospital . . . . . *Surgery*

CHANGSHA, HUNAN

Greene, Phillips F., Hunan Yale Hospital . . . . . *Surgery*

CHANGTEH, HUNAN

Tootell, George T., Presbyterian Hospital . . . . . *Surgery*

CHENGTU, SZECHWAN

Cunningham, Edison R., United Hospital . . . . . *Ophthalmology*
Wilford, Edward C., West China Union University . . . . . *Surgery*

HOI HOW, HAINAN

Bercovitz, Nathaniel, American Presbyterian Hospital . . . . . *Surgery*
Seaton, Stuart P., American Presbyterian Hospital . . . . . *Surgery*

HONGKONG

Gray, John, Queen Mary Hospital . . . . . *Surgery*
Wu, Patrick Pih Tsang, The Li Clinic . . . . . *Surgery*

KASHING, CHEKIANG

Moffett, Alex S., Kashing Christian Hospital . . . . . *Surgery*

NANCHANG, KIANGSI

Weiss, Ernest W., Susan Toy Ensign Memorial Hospital . . . . . *Surgery*

NANTUNG, KIANGSU

Hagman, George L., Nantung Christian Hospital . . . . *Orthopedic Surgery*

PEIPING, HOPEH

Parker, Daryl M., College of Chinese Studies . . . . . *Surgery*

SHANGHAI, KIANGSU

Adolph, Paul E., 1531 Sinza Rd. . . . . *Surgery*
Li, Katherine Y. Y., 348 Amherst Ave. . . . . *Gynecology*
Lim, Robert K. S., National Defense Medical Center, Kiangwan . *Physiology*
McCracken, Josiah Calvin, St. John's University . . . . . *Surgery*
Stearns, Thornton, 43A, Edinburgh Rd. . . . . *Surgery*
Tucker, Augustine W., 361 W. Peking Rd. . . . . *Surgery*

WEIHSIEN, SHANTUNG

Murray, Everett E., Shadyside Presbyterian Hospital . . . . . *Surgery*

WUSIH, KIANGSU

Lee, Claude M., St. Andrew's Hospital . . . . . *Surgery*

CHOSEN

PYENGYANG, HEIANNANDO

Bigger, John D., Pyengyang Union Christian Hospital . . . . . *Surgery*
Chisholm, William H. . . . . *Surgery*

SEOUL, KEIKI

Rue, George H., Seoul Sanitarium and Hospital, Seiryori, P. O. . . . *Surgery*

TAIKU, KEISHOHOKUDO

Fletcher, Archibald G., Presbyterian Hospital . . . . . *Surgery*

COLOMBIA

BOGOTÁ, CUNDINAMARCA

Bernett y Córdova, Raúl, Carrera 5a No. 19-50 . . . . . *Surgery*
Huertas, J. Vicente, Carrera 7, No. 34–90 . . . . . *Surgery*
Leyva Pereira, Lisandro, Carrera 12, No. 165 . . . . . *Surgery*
Montoya, José M., Calle 22, No. 97 . . . . . *Orthopedic Surgery*
Muñoz, Rafael Antonio, Bogotá Carrera 9a, No. 15–98 . . . . . *Surgery*
Ucros, Rafael, Calle 16, No. 59 . . . . . *Surgery*

CARTAGENA, BOLIVAR

Calvo C., Rafael, 7 Cordon San Antonio . . . . . *Obstetrics*
Obregón, Manuel F., Plaza de la Independencia . . . . . *Surgery*
Paz Ferrer, Nicolás Macario, Calle del Landrinal. . . . . *Urology*

MEDELLÍN, ANTIOGUIA

Gil, Gil J., 76 Calibio . . . . . *Surgery*

COSTA RICA

ALAJUELA, ALAJUELA

Aguilar, Soto Julio . . . . . *Surgery*

SAN JOSÉ, SAN JOSÉ

Castro Cervantes, Vicente, P. O. Box 162 . . . . . *Surgery*
Facio, Antonio A., Calle 2, Ave. 2 . . . . . *Surgery*
Hernández, Benjamin, Calle 7a entre Avenidas 7a y 9a . . . . . *Surgery*
Jiménez, Luis P. . . . . *Surgery*
Victory, José . . . . . *Surgery*

CUBA

CARDEÑAS, MATANZAS

Ros y Pochet, Luis, Laborde 111 . . . . . *Gynecology*

CIENFUEGOS, SANTA CLARA

Hernández, Juan O., San Fernando 100 . . . . . *Surgery*

HAVANA, HAVANA

Aragón, Ernesto R. de, Calle 23 No. 453 Vedado . . . . . *Gynecology*
Aróstegui, Gonzalo E., Calle 23, No. 508 Vedado. . . . . *Surgery*
Basterrechea y Ugarte, Claudio, Apartado 1315 . . . . *Otorhinolaryngology*
Costales Latatu, Manuel, Ave. 23, No. 759 Vedado . . . . . *Surgery*
Cuervo Rubio, Gustavo, Calle O No. 60 Vedado . . . . . *Gynecology*
Garcia, Marruz, Sergio M., Luis Estevez No. 7 . . . . . *Obstetrics*
Gomez de Rosas, Nicolas, Cerro 432 . . . . . *Surgery*
Gonzàlez Lequerica, Pedro, 56 Cuba St. . . . . *Urology*
Guerra Sanchez, Amador, Milagros 618 . . . . . *Surgery*
Ibañez, José A. Hernandez, Campanario No. 157 bajos . . . . . *Urology*
Inclan, Alberto, Calle 21, No. 456 Vedado. . . . . *Orthopedic Surgery*
Lastra y Camps, José S., Calle 25 No. 359 Vedado . . . . . *Surgery*
Leza, Francisco, B No. 158 Vedado . . . . . *Surgery*
Machin, Ricardo, Concordia 17 . . . . . *Surgery*
Martinez, Emilio, Calle 15, No. 351 Vedado . . . . . *Otorhinolaryngology*
Menocal, Rafael, 10 No. 352 Vedado . . . . . *Surgery*
Nobo Gelats, Pedro P., Calle K, No. 362 Vedado . . . . . *Surgery*
Nogueira, Rafael, J y 11 Vedado . . . . . *Abdominal Surgery*
Nuñez y Portuondo, José Ricardo, Paseo No. 207 Vedado . . . . *Surgery*
Pagés, Rodriguez, Felix, D 506 Vedado . . . . . *Surgery*
Pedroso, Gonzalo, San Lazaro 464 . . . . . *Urology*
Presno y Bastiony, José A., Paseo and 19th Sts. . . . . *Surgery*

CUBA—Continued

HAVANA, HAVANA—Continued
- Rodriguez Molina, Luis F., Lamparilla 414 . . . . . *Urology*
- Romero y Ochandarena, Emilio, Calle L, No. 54 Vedado . . . . *Surgery*
- Stincer y Gonzalez, Elpidio, N St. 5 Vedado . . . . . *Surgery*
- Tarafa y Urdanivia, José I., Calle 23 No. 508 Vedado . . *Orthopedic Surgery*
- Varela Zequeira, Robert, Linea 657, Vedado . . . . . *Surgery*
- Vautrin, Guillermo, Calle 23, No. 1111 Vedado . . . . . *Obstetrics*
- Verdeja Neyra, Santiago, M. de Gomez 525 . . . . . *Gynecology*

SANTIAGO DE CUBA, ORIENTE
- Gonzàlez Màrmol, Donato, Heredia alta 20 . . . . . *Surgery*
- Guernica Comas, Antonio, Sanchez Hechavarria baja 10 . . . *Gynecology*
- Ortis y Rodrigues, José Antonio, Heredia alta 28 . . . . . *Obstetrics*

CURACAO (NETHERLANDS WEST INDIES)

ARUBA
- Carrell, Russell C., Lago Oil and Transport Company, Limited . . *Surgery*

DENMARK

FREDENSBORG, SJAELLAND
- Gammeltoft, Svend-Aage, Toxton, Nödebo . . . . . *Retired*

DOMINICAN REPUBLIC

CIUDAD TRUJILLO (SANTO DOMINGO), DISTRITO NACIONAL
- Lara, Ramon de, Calle Cesar N. Penson . . . . . *Surgery*
- Moscoso Puello, Francisco E., Carretera Duarte Kim 2½ . . . . *Surgery*

ECUADOR

GUAYAQUIL, GUAYAS
- Maldonado C., Teodoro, Calle Bolivar 220 . . . . . *Surgery*

QUITO, PICHINCHA
- Ayora, Isidro, Sodiro 116 . . . . . *Gynecology, Obstetrics*

EGYPT

TANTA, GHARBIYE
- Hutchison, Harry S., American Mission Hospital . . . . . *Surgery*

ENGLAND

ASHFORD, MIDDLESEX
- Matheson, Norman M., Ashford County Hospital . . . . . *Surgery*

CHEADLE, CHESHIRE
- Burgess, Arthur H., Ashlea . . . . . *Abdominal Surgery*

DEVIZES, WILTSHIRE
- Goodwin, Sir T. H. John, Allington House . . . . . *Retired*

HANTS
- Mulvany, John H., Highbury, Victoria Rd., N., Southsea . . . . *Surgery*

HENLEY-ON-THAMES, OXFORDSHIRE
- Gask, George E. . . . . *Surgery*

LONDON, LONDON
- Alexander, Alfred B., 99 Harley St. . . . . *Otolaryngology*
- Ambrose, Michael S., 1 Wimpole St. . . . . *Surgery*
- Bailey, Hamilton, 86 Brook St. . . . . *Surgery*

ENGLAND—Continued

LONDON, LONDON—Continued

Bulmer, Harry R., 40 Piccadilly . . . . . *Surgery*
Cameron, J. Lyle, 12 Wimpole St. . . . . *Gynecology*
Clothier, J. Guthrie, 43 W. Kensington Ct. . . . . *Surgery*
Dorling, George C., Highgate Hospital . . . . . *Surgery*
Franklin, Philip, 11 Wimpole St. . . . . *Otolaryngology*
Gillies, Sir Harold D., 149 Harley St. . . . . *Plastic Surgery*
Gordon-Taylor, Sir Gordon, 40 Portland Pl. . . . . *Surgery*
Gordon-Watson, Sir Charles, 82 Harley St. . . . . *Retired*
Graves, Basil, 33 Devonshire Pl. . . . . *Ophthalmology*
Handley, William S., 29 Welbeck St. . . . . *Surgery*
Jones, Guy Carleton, 35 Dover St. . . . . *Retired*
Lockhart-Mummery, John P., 149 Harley St. . . . . *Proctology*
Love, R. J. McNeill, 142 Harley St. . . . . *Surgery*
McIndoe, Archibald H., 149 Harley St. . . . . *Plastic Surgery*
Myers, Geoffrey A., 94 Piccadilly . . . . . *Surgery*
Ogilvie, Sir Heneage, 12 Neville Ct., N.W. 8 . . . . . *Surgery*
Passe, E. R. Garnett, 36 Weymouth St. . . . . *Otolaryngology*
Wakeley, Sir Cecil P. G., 14 Devonshire St. . . . . *Abdominal Surgery*
Walton, Sir James, 149 Harley St. . . . . *Abdominal Surgery*
Webb-Johnson, Sir Alfred, 70 Portland Pl. . . . . *Surgery*
Wiles, Philip, Middlesex Hospital . . . . . *Orthopedic Surgery*
Wilson, T. Edward, Bank of N. S. W., Berkeley Square . . . . . *Surgery*

MANCHESTER, LANCASHIRE

Platt, Harry, 11 Lorne St. . . . . *Orthopedic Surgery*
Shaw, Sir W. Fletcher, 20 St. John St. . . . . *Gynecology, Obstetrics*

PRESTON, LANCASHIRE

Janda, Gurbachan S., Emergency Hospital, Whittingham . . . . *Surgery*

SHEFFIELD, YORKSHIRE

Chesterman, Judson T., 10 Herries Rd. . . . . *Surgery*

STANMORE, MIDDLESEX

Cheatle, Sir G. Lenthal, Green Gates . . . . . *Retired*

TAPLOW, BUCKS

Turner, George Grey, Huntercombe Manor . . . . . *Surgery*

WEYBRIDGE, SURREY

Lindsay, David M., Kingswood . . . . . *Retired*

FRANCE

PARIS, SEINE

Bruno, Alexandre, 4 Rue Saint Florentin . . . . . *Surgery*

GERMANY

BRESLAU, SILESIA

Foerster, Otfrid, Hohenlohestrasse 11 . . . . . *Neurological Surgery*

COLOGNE, PRUSSIA

von Haberer, Hans, 22a Kohlgrube, Post Kurten Rheinisch, Bergischer Kreis . . . . . *Surgery*

GUATEMALA

GUATEMALA CITY, GUATEMALA

Arroyo, Manuel, 7a Ave. Sur, No. 45 . . . . . *Ophthalmology*
Estrada G., Lizardo, 8a Calle Poniente, No. 8 . . . . . *Surgery*

GUATEMALA—Continued

GUATEMALA CITY, GUATEMALA—Continued
Lazo Midence, Arturo, 1ra. Ave. Sur, No. 17 . . . . . *Surgery*
Lizarralde, Eduardo, Tercera Ave. Sur, No. 31 . . . . . *Surgery*
Lopez-Herrarte, Mariano, 7 Ave. Sur, No. 44 . . . . . *Surgery*
Wunderlich, Mario J., 10 Ave. Sur, No. 44 . . . . . *Surgery*

TIQUISATE, SUCHITEPEQUEZ
Aguilar Meza, Ricardo, Compañia Agricola de Guatemala . . . . *Surgery*

HONDURAS

TELA, ATLANTIDA
Drennan, Lawrence M., Tela Railroad Co. . . . . *Surgery*

INDIA

BAHRAIN, PERSIAN GULF, (Via Bombay)
Harrison, Paul W., American Mission Hospital . . . . . *Surgery*

CHITTAGONG, BENGAL
Banerjee, Prabodh C., Chittagong General Hospital . . . *Abdominal Surgery*

MADRAS, MADRAS
Kini, Mangalore G., Stanley Hospital . . . . . *Surgery*
Mudaliar, A. Lakshmanaswami, Government Hospital for Women and Children . . . . . *Gynecology, Obstetrics*
Subramanian, V. S., 87 Thyagaroya Rd. . . . . *Otolaryngology*

MIRAJ, BOMBAY PRESIDENCY
Jones, Wilfred M. G., Miraj Medical Center . . . . . *Thoracic Surgery*

MUNGELI (Via Bilaspur), CENTRAL PROVINCES
Rambo, Victor Clough . . . . . *Ophthalmology*

MYSORE CITY, MYSORE
Robinson, J. Fletcher, Westward-Ho, Yelwal Rd. . . . . *Surgery*

NAGERCOIL, TRAVANCORE
Noble, William A., Catherine Booth Hospital . . . . . *Surgery*

SURAT, BOMBAY PRESIDENCY
Coyne, Arthur E., Surat Mission Hospital. . . . . *Surgery*

VELLORE, MADRAS
Jameson, Carol E., Vellore Christian Medical College . *Gynecology, Obstetrics*
Scudder, Ida S., Missionary Medical College for Women . . . . . *Surgery*

VENGURLA, BOMBAY PRESIDENCY
Evans, Eugene H. . . . . *Surgery*

IRAN (PERSIA)

MESHED, KHORASSAN
Hoffman, Rolla E., American Hospital . . . . . *Surgery*

TABRIZ, AZERBAIJAN
Lamme, Charles W., American Hospital . . . . . *Surgery*

IRELAND

BELFAST, ANTRIM
Fraser, Ian, 33 Wellington Park . . . . . *Abdominal Surgery*

CORK, MUNSTER
Fehily, Joseph Patrick, Ballineen . . . . . *Retired*

IRELAND—Continued

DUBLIN, LEINSTER

Solomons, Bethel, 42 Fitzwilliam Sq. . . . . *Gynecology, Obstetrics*
Wheeler, Sir William I. de Courcy, 27 Upper Baggot St. . . . . *Surgery*

ITALY

ROME, ROME

Alessandri, Roberto, Via G. B. Morgagni 31 . . . . . *Surgery*
Bastianelli, Raffaele, Via dei Villini 2 . . . . . *Surgery*

JAMAICA

KINGSTON, SURREY

Fitzmaurice, Lawrence W., Princess and North Sts. . . . . *Surgery*

LEBANON EAST REPUBLIC

BEIRUT

Diab, Alfred E., Bliss St. . . . . *Otolaryngology*
Haddad, Sami I., American University of Beirut . . . . . *Surgery*
Khairallah, Amin A., Khairallah Memorial Hospital . . . . . *Surgery*

MEXICO

CANANEA, SONORA

Hogeland, Frank T., Ave. Juarez No. 7 . . . . . *Surgery*

MEXICO CITY, FEDERAL DISTRICT

Aceves, Zubieta, Felipe A., Republica de Cuba 75 . . . *Abdominal Surgery*
Aguilar Alvarez, José, Ave. Juarez No. 56 . . . . . *Surgery*
Amor E., Rosendo, 7a Calle de Hamburgo 154 . . . . . *Surgery*
Ayala González, Abraham, Plaza de la Republica 46. . . . . *Surgery*
Baz Prada, Gustavo, Calle de Londres, 135 . . . . . *Surgery*
Castro, Eduardo, Uruguay 90 . . . . . *Urology*
Castro-Villagrana, José, Ejido 7. . . . . *Surgery*
Fernández Fierro, Darío, Donato Guerra 9 . . . . . *Surgery*
Garnett, Walter L., Gante No. 1 Desp. 106 . . . . . *Surgery*
Gaxiola G., José, Av. Insurgentes 210 . . . . . *Surgery*
Lozoya Solís, Jesús, Calle Dr. Márquez . . . . . *Surgery*
Malda, Gabriel M., Ave. Chapultepec 170. . . . . *Surgery*
Ramirez-Lopez, Everardo, Colón 1, Despacho 13. . . . . *Surgery*
Rivero Borrell, Luis, Ave. Insurgentes 70 . . . . . *Urology*
Robles Castillo, Clemente, Londres 42 . . . . . *Neurological Surgery*
Sordo-Noriega, Antonio, Calle de Vallarta, No. 16 . . *Gynecology, Obstetrics*
Vázquez, Mariano, Ave. Insurgentes 46 . . . . . *Surgery*

MONTERREY, NUEVO LEÓN

Rocha, Francisco L., Hidalgo W. 246 . . . . . *Abdominal Surgery*

NEWFOUNDLAND

ST. ANTHONY, ST. BARBE

Curtis, Charles S., International Grenfell Assn. . . . . *Surgery*

ST. JOHN'S, ST. JOHN'S

Brownrigg, Garrett, 47 Queen's Rd. . . . . *Surgery*
Moores, Edwin F., 329 Duckworth St. . . . . *Surgery*
Murphy, Joseph B., 146 Military Rd. . . . . *Surgery*

NEW ZEALAND

AUCKLAND, AUCKLAND
- Neil, James Hardie, 64 Symonds St. . . . . *Otolaryngology*
- Robertson, Sir Carrick, 1 Alfred St. . . . . *Surgery*

CHRISTCHURCH, CANTERBURY
- Wright, John Edward, Bank of New Zealand . . . . . *Surgery*

DUNEDIN, OTAGO
- Ferguson, Sir H. Lindo . . . . . *Ophthalmology*
- White, J. Renfrew, 456 George St. . . . . *Orthopedic Surgery*

HAMPDEN, OTAGO
- Barnett, Sir Louis Edward . . . . . *Retired*

PALMERSTON NORTH, WELLINGTON
- Wylie, David S., 201 Broadway Ave. . . . . *Surgery*

WELLINGTON, WELLINGTON
- Elliott, Sir James Sands, 43 Kent Ter. . . . . *Surgery*
- McGavin, Sir Donald Johnstone, 300 Oriental Parade . . . . . *Surgery*
- Stout, Thomas D. M., 16 The Terrace . . . . . *Surgery*
- Young, William, 70 The Terrace . . . . . *Surgery*

NICARAGUA

GRANADA, GRANADA
- Martinez, Juan José, Casa de Salud del Dr. Martinez . . . . . *Surgery*

MANAGUA, MANAGUA
- De Bayle, Henri . . . . . *Surgery*
- Pixley, John S., Hospital Bautista . . . . . *Surgery*

PARAGUAY

ASUNCIÓN
- Riveros, Manuel, Av. Perú y Juan de Zalazar . . . . . *Surgery*

PERU

LIMA, LIMA
- Aljovin, Miguel C., Fano 855 . . . . . *Surgery*
- Bello, Eduardo, Orejuelas 684 . . . . . *Surgery*
- Bussalleu, Alejandro, 377 Mariquitas . . . . . *Gynecology, Obstetrics*
- Carvallo, Constantino J., Union 1130, P. O. 369 . . . . . *Gynecology*
- Castañeda, Manuel, Pacae 987 . . . . . *Surgery*
- Denegri, Juvenal, Calle de San Antonio 699 . . . . . *Otolaryngology*
- De Vault, Virgil T., Apartado 2713. . . . . *Surgery*
- Febres y Odriozola, Enrique, Ave. Colmena 590 . . . . . *Surgery*
- Gastañeta, Guillermo, Paseo de la República 1217 . . . . . *Surgery*
- Graña, Francisco, Belen, 1054 . . . . . *Surgery*
- Guzman, Oscar, Clinica Lozada . . . . . *Orthopedic Surgery*
- Morales Macedo, Carlos, Ave. Wilson 1714 . . . . . *Surgery*
- Mostajo, Juan José, Pacae 971 . . . . . *Surgery*
- Palma, Ricardo, Divorciadas 671 . . . . . *Surgery*
- Pazos Varela, Ricardo, Plateros de San Pedro 109 . . . . . *Urology*
- Quesada, Fortunato, Aldabas 254 . . . . . *Surgery*
- Raffo, Ernesto, Pasaje Olaya No. 156 . . . . . *Surgery*
- Sosa Artola, Belisario, Calonge 390 . . . . . *Surgery*
- Villarán, Cárlos, Alfonso Ugarte 409 . . . . . *Surgery*

PHILIPPINE ISLANDS

ILOILO, PANAY
Waters, Henry S., Iloilo Mission Hospital . . . . . *Surgery*

MANILA, MANILA
Afable, Trinidad B., 848 Bambang St. . . . . *Gynecology, Obstetrics*
Antonio, Domingo T., Jr., Santo Tomas University Hospital . . . *Urology*
Fletcher, Lindsay Z., M. R. S. Bldg. . . . . *Surgery*
Torres, Luis F., Jr., Philippine General Hospital . . . . . *Urology*

REPUBLIC OF EL SALVADOR

SAN SALVADOR, SAN SALVADOR
Guillén Rivas, Joaquín . . . . . *Ophth., Otorhinolaryngology*
Quiñónez, Alfonso M., 2a Calle Oriente No. 25 . . . . . *Surgery*

REPUBLIC OF PANAMA

COLON, COLON
Eno, Harry, Samaritan Hospital . . . . . *Surgery*

PANAMA, PANAMA
Boyd, Augusto S., Ave. Federico Boyd. . . . . *Surgery*
Chapman, Guillermo O., Calle 38, No. 1 . . . . . *Surgery*
Guardia Silva, Jaime de la, 50th St. and Venezuela Ave. . . . . *Surgery*
Morales, Rafael F., 209 Central Ave. . . . . *Surgery*
Reeder, Dennis F., Ave. Cuba and Calle 36 . . . *Ophth., Otorhinolaryngology*
Runyan, Raymond Wentworth, 12 Central Ave. . . . . *Surgery*
Zubieta, Ernesto, 37 Central Ave. . . . . *Gynecology*

PORT ARMUELLES, CHIRIQUI
Smith, Dudley W., Medical Department, Chiriqui Land Co. *Orthopedic Surgery*

SCOTLAND

ABERDEEN
Cruickshank, Martin M., 92 Queen's Rd. . . . . *Surgery*

EDINBURGH, MIDLOTHIAN
Fraser, Sir John, 20 Moray Pl. . . . . *Surgery*
Pollock, George A., 43 Cluny Gardens . . . . . *Orthopedic Surgery*
Wade, Henry, 6 Manor Pl. . . . . *Urology*

SPAIN

BARCELONA, CATALONIA
Corachan Garcia, Manuel, Plaza Gironella . . . . . *Surgery*
Rovellat, Canals, Mariano, Calle Mayor de Gracia, 1 . . . . . *Surgery*

MADRID, MADRID
Goyanes Capdevila, José, Miguel Angel 14 . . . . . *Surgery*

SWEDEN

LUND, MALMÖHUS
Essen-Möller, Elis, Finngatan 6. . . . . *Gynecology, Obstetrics*

STOCKHOLM, STOCKHOLM
Heyman, James, Radiumhemmet . . . . . *Gynecology, Obstetrics*
Key, Einar S. H., Kungsholmstorg 10 . . . . . *Surgery*

SWITZERLAND

LAUSANNE
Campiche, Paul, 36 Ave. des Mousquines . . . . . *Surgery*

SYRIA

DAMASCUS

Cruikshank, William Douglas, The Surgical Hospital . . . . . *Surgery*

THAILAND (SIAM)

CHIENGMAI, BAYAB

Cort, Edwin C., McCormick Hospital . . . . . *Surgery*

TRINIDAD (BRITISH WEST INDIES)

PORT OF SPAIN

Chan-Pong, Norman R., 88 Frederick St. . . . . *Ophthalmology*
Cook, James, Colonial Hospital . . . . . *Surgery*
Parker, Malcolm M., Colonial Hospital . . . . . *Surgery*

TURKEY

ISTANBUL, ISTANBUL

Shepard, Lorrin A., Admiral Bristol Hospital . . . . . *Surgery*

UNION OF SOCIALIST SOVIET REPUBLICS

MOSCOW

Yudin, Sergei S., Institut Sklyfossowsky . . . . . *Surgery*

URUGUAY

MONTEVIDEO, MONTEVIDEO

Alonso, Justo M., Calle Mercedes 1233 . . . . . *Otorhinolaryngology*
Armand Ugón, C. Víctor, Buschental 3420 . . . . . *Surgery*
Becerro de Bengoa, Miguel, Cololo 2763 . . . . . *Gynecology*
Blanco Acevedo, Eduardo, Calle Washington 313 . . . . . *Surgery*
Bottaro, Luis D., Olimar 1466 . . . . . *Gynecology*
Bottaro, Luis P., Calle Uruguay 1316 . . . . . *Surgery*
Garcia Lagos, Horacio, Andes 1287. . . . . *Surgery*
Iraola, José, Calle Colonia 1116 . . . . . *Surgery*
Lamas, Alfonso, Durazno 1027 . . . . . *Retired*
Lorenzo, Eduardo, Ibicui 1245 . . . . . *Urology*
Miqueo-Narancio, Martin, Calle Convencíon 1287 . . . . . *Surgery*
Mondino, Luis, Calle Uruguay 936 . . . . . *Surgery*
Munyo, Juan Carlos, Rio Negro 1324 . . . . . *Otorhinolaryngology*
Nario, Clivio V., Maldonado 1331 . . . . . *Surgery*
Navarro, Alfredo, Colon 1394 . . . . . *Surgery*
Nin y Silva, Julio, Soriano 1186. . . . . *Surgery*
Nogueria, Alejandro, Bulevar Artigas 1483 . . . . . *Urology*
Oreggia, Juan C., Soriano 1318 . . . . . *Otorhinolaryngology*
Palma, Eduardo C., 3026 Gral. Urquiza . . . . . *Surgery*
Pou de Santiago, Alejandro, Colonia 1270 . . . . . *Gynecology*
Pou Orfila, Juan, Calle Colonia 1270 . . . . . *Gynecology*
Regules, Elias, Jr., Calle Mercedes 1233 . . . . . *Otorhinolaryngology*
Rossi, Mario, Calle Convencion 1538 . . . . . *Surgery*
Stajano, Carlos, Soriano 1342 . . . . . *Surgery*
Tarigo, Ernesto J., Canelones 1029 . . . . . *Gynecology*
Vero, Pascual, Plaza Cagancha 1371 . . . . . *Otorhinolaryngology*

VENEZUELA

CARACAS, DISTRITO FEDERAL

Baquero-Gonzales, Ricardo, Ave. Este 2, No. 81 . . . . . *Surgery*
Borjas, Alfredo, Policlínica Caracas. . . . . *Urology*
Bueno M., Adolfo, Este 7, No. 36 . . . . . *Surgery*
de Bellard, Eugene P., Clínica de Bellard . . . . . *Gynecology, Obstetrics*
Espino, José Manuel, Oeste 2, No. 28 . . . . . *Ophthalmology*
Flamerich, Francisco, Clínica Luis Razetti . . . . . *Gynecology*
Guzmán-Blanco Bernardo, Edificio San Pablo . . . . . *Surgery*
Lopez, Leopoldo E., Centro Medico . . . . . *Surgery*
Lopez, R. Ernesto, Ministry of National Education . . . . . *Surgery*
López Villoria, Lisandro, Ave. Caracas, San Bernardino, Qta. Amelisa . . . . . *Ophth., Otolaryngology*
Luciani, Domingo, Clínica Luis Razetti . . . . . *Surgery*
Perez-Carreño, Miguel, Policlinica, Caracas . . . . . *Surgery*
Rhode, Jesús, Clínica Razetti, Los Caobos. . . . . *Ophthalmology*
Rivas Morales, Julio C., Sur 6, No. 12 . . . . . *Surgery*
Rivero, Francisco H., Sur 4, No. 82 . . . . . *Surgery*
Rivero, Hermogenes, Reductoa Glorieta 82 . . . . . *Surgery*
Toledo Trujillo, Henrique, Ave. Norte 51 . . . . . *Surgery*

SAN CRISTOBAL, TACHIRA

Sàenz, Angel . . . . . *Ophthalmology*

WALES

CARDIFF, GLAMORGANSHIRE

Maclean, Sir Ewen John, 12 Park Pl. . . . . *Gynecology, Obstetrics*
Rogers, Lambert C., Royal Infirmary . . . . . *Neurological Surgery*

FELLOWS OF THE COLLEGE

LISTED ALPHABETICALLY, WITH THEIR DEGREES AND APPOINTMENTS

NOTE: The complete names of medical schools from which Fellows of the American College of Surgeons have graduated, or with which they are affiliated, are listed as follows: Geographical List, pages 1357 to 1366; Alphabetical List, pages 1366 to 1374.

The year in which fellowship was conferred appears in parentheses following the biographical information.

The memberships which a Fellow holds in national or sectional special surgical societies are indicated by numerals in parentheses following the year in which fellowship was conferred. The list of these societies is printed on pages 1375 to 1377, under "Key to Special Societies."

AACH, HUGO A., M.D., 136 E. Michigan Ave., Kalamazoo 4, Mich. Michigan, 1925. Vice Chief of Surgical Staff, Borgess Hospital; Surgical Staff, Bronson Methodist Hospital; Consulting Staff, Kalamazoo State Hospital. (1937)

ABBOTT, ALBERT J., B.S., M.D., 100 E. Main St., Nanticoke, Pa. Pennsylvania, 1933. Chief, Ophthalmology and Otorhinolaryngology, Nanticoke State Hospital. (1946) (38, 42)

ABBOTT, CHARLES R., M.D., 60 Walnut St., Clinton, Mass. Dartmouth, 1911. Surgeon and Roentgenologist, Clinton Hospital. (1919)

ABBOTT, CLARK L., M.Sc., M.D., 426 17th St., Oakland 12, Calif. Illinois (2), 1900. District Surgeon, Santa Fe Railroad Co.; Consulting Surgeon, Samuel Merritt Hospital. (1914)

ABBOTT, DONALD H., B.S., M.D., L.R.C.S. (Ed.), L.R.F.P.S., Kendu Hospital, Kisumu, Kenya, Africa. Medical Evangelists, 1933. Medical Superintendent, Kendu Hospital. (1946)

ABBOTT, GEORGE K., B.A., M.D., St. Helena Sanitarium and Hospital, Sanitarium, Calif. American, Chicago, 1903. Medical Director, Surgical Department, St. Helena Sanitarium and Hospital. (1930)

ABBOTT, HENRY B., B.A., M.D., 574 S. Main St., Geneva, N.Y. Michigan, 1937. Ophthalmologist, Geneva General Hospital and New York Central R.R. (1945) (38, 42)

ABBOTT, LEROY C., M.D., 384 Post St., San Francisco, Calif. California, 1914. Professor of Orthopedic Surgery, California; Chief, Orthopedic Service, Children's Hospital; Orthopedic Surgeon, University of California Hospital; Consulting Orthopedic Surgeon, San Francisco Hospital. (1922) (9, 24, 25)

ABBOTT, MEL. D., B.S., M.D., R.F.D., Pembroke, Ga. Wayne (2), 1925. Captain, Medical Corps, U.S. Navy. (1945)

ABBOTT, ROYAL A., Ph.B., M.A., M.D., 574 S. Main St., Geneva, N.Y. New York Medical College (2), 1913. (1930)

ABBOTT, VERNON C., B.S., M.D., 32 Auburn Ave., Pontiac, Mich. Michigan, 1924. Member, Attending Staff, Pontiac General and St. Joseph's Mercy Hospitals. (1933)

ABBOTT, WALTER D., B.Sc., M.D., 405 6th Ave., Des Moines 9, Iowa. Creighton, 1926. Neurological Surgeon, Iowa Methodist, Mercy, and Iowa Lutheran Hospitals; Chief, Neurosurgical Department, Broadlawns General Hospital; Consulting Neurosurgeon, Veterans Administration Hospital. (1933) (30)

ABBOTT, WILLIAM E., B.S., M.D., 3825 Brush St., Detroit 1, Mich. Western Reserve, 1937. Senior Associate in Surgery, Charles Godwin Jennings, St. Mary's, and Receiving Hospitals; Assistant Surgeon, Harper Hospital. (1945) (11)

ABBOTT, WILLIAM R., A.B., M.D., 401½ Park Ave., Idaho Falls, Idaho. Illinois (2), 1929. Member, Surgical Staff, Idaho Falls Latter Day Saints Hospital. (1941)

ABEKEN, FREDERICK G., M.D., 5319A S. Broadway, St. Louis 11, Mo. Washington, 1899. Commander, U.S. Navy, retired. (1917)

ABELIO, GEORGE, B.S., M.D., 307 N. Michigan Ave., Chicago 1, Ill. Illinois (2), 1912. Attending Senior Surgeon, Grant Hospital. (1929)

ABELL, HARRY D., B.S., M.D., 333 Broadway, Paducah, Ky. Johns Hopkins, 1921. Member, Visiting Staff, Riverside Hospital; Local Oculist, Illinois Central Hospital. (1932) (38)

ABELL, IRVIN, M.A., M.D., F.R.C.S.(Eng., Hon.), 321 W. Broadway, Louisville, Ky. Louisville (5), 1897. Clinical Professor of Surgery, Louisville; Member, Surgical Staff, Louisville General Hospital, St. Joseph Infirmary; Member, Consulting Surgical Staff, Children's Free and Kosair Crippled Children Hospitals. (1913) (1, 5, 6, 19)

ABELL, IRVIN, JR., B.A., M.D., 321 W. Broadway, Louisville, Ky. Louisville, 1935. Clinical Associate in Surgery, Louisville; Member, Surgical Staff, St. Joseph Infirmary; Consultant in Surgery, Kentucky Baptist and Kosair Crippled Children Hospitals. (1942) (5)

ABELL, ROBERT E., M.D., 164 York St., Chester, S.C. Maryland, 1912. Visiting Surgeon, Pryor Hospital. Retired. (1922)

ABELMANN, THEODORE C. H., M.D., 107 N. 3rd St., Watertown, Wis. Michigan, 1909. Surgeon, St. Mary's Hospital. (1922)

ABELOFF, ABRAM J., B.A., M.D., 14 E. 76th St., New York 21, N.Y. Columbia, 1926. Associate Attending Surgeon, Lenox Hill Hospital. (1934) (11, 74-a)

ABERNATHY, SHIELDS, M.D., 1001 Madison Ave., Memphis, Tenn. Vanderbilt, 1907. Attending Surgeon, Baptist Memorial, Methodist, and St. Joseph Hospitals. (1930)

ABERSOLD, GEORGE W., M.D., 40 14th St., Wheeling, W.Va., Maryland (2), 1913. Member, Senior Surgical Staff, Ohio Valley General Hospital. (1926)

ABRAHAM, JOSEPH H., M.D., P.O. Box 213, Station G, New York 19, N.Y. University of Virginia, 1894. Consulting Laryngologist, Hospital for Joint Diseases. (1914) (39, 43)

ABRAHAM, SAMUEL V., A.B., M.D., 1930 Wilshire Blvd., Los Angeles 5, Calif. Illinois, 1928. Chief of Ophthalmology, Mount Sinai Hospital; Adjunct, Ophthalmology, Cedars of Lebanon Hospital. (1945) (38, 41, 42)

ABRAHAMSON, IRA ARTHUR, B.S., M.D., 808 N. Crescent Ave., Cincinnati 2, Ohio. Marquette, 1916. Instructor in Ophthalmology, Cincinnati; Senior Attending Surgeon, Ophthalmology, Jewish Hospital; Attending Ophthalmologist, Cincinnati General and Children's Hospitals (1943) (38, 42)

ABRAHAMSON, ROBERT H., M.D., C.M., 107 Glenbrook Rd., Stamford, Conn. McGill, 1930. Instructor in Surgery, New York University; Associate Surgical Staff, Stamford Hospital; Courtesy Surgeon, St. Joseph's Hospital; Attending Surgeon, New York Dispensary, New York, N.Y.; Adjunct Surgeon, Sydenham Hospital, New York, N.Y.; Assistant Visiting Surgeon, Bellevue Hospital, New York, N.Y.; Assistant Adjunct Surgeon, Hospital for Joint Diseases, New York, N.Y. (1942)

ABRAMS, ABRAM B., M.D., 299 Clinton Ave., Newark, N.J. Pennsylvania, 1916. Senior Attending Surgeon, Newark Beth Israel Hospital; Courtesy Staff, Surgery, Presbyterian Hospital, Newark; Irvington General Hospital, Irvington. (1930)

ABRAMSON, DANIEL, A.B., M.D., 127 Bay State Rd., Boston 15, Mass. Harvard, 1928. Assistant in Obstetrics, Harvard; Assistant Obstetrician, Boston Lying-in and Massachusetts General Hospitals. (1935) (14)

ABRAMSON, PAUL D., B.Sc., M.D., 1130 Louisiana Ave., Shreveport 7, La. Tulane, 1929. Surgical Staff, North Louisiana Clinic, North Louisiana Sanitarium; Senior Visiting Surgeon, Shreveport Charity Hospital. (1936) (11)

ABTS, FRANCIS J., B.S., M.D., 111½ W. 3rd St., Yankton, S.D. Creighton, 1925. Member of Staff, Surgery, Sacred Heart Hospital. (1940)

ACCARDI, VINCENT, A.B., M.S., M.D., 202 W. Hill St., Gallup, N.M. Illinois (2), 1934. Attending Surgeon, St. Mary's Hospital; Consulting Surgeon, Santa Fe R.R. and U.S. Indian School Hospital, Albuquerque. (1942)

ACEVES-ZUBIETA, FELIPE A., B.Sc., M.D., Republica de Cuba 75, Mexico City, Mexico. Nacional, Mexico, 1923. Professor of Abdominal Surgical Clinic and Professor of Surgical Pathology, Nacional, Mexico; Chief of Service, Hospital Juarez of Mexico; Abdominal Surgeon, Sanatorio del Dr. Aceves-Zubieta. (1936)

ACHENBACH, LOUIS W., A.B., M.D., 32 N. California St., Ventura, Calif. California, 1925. Surgeon, Foster Memorial Hospital. (1934)

ACHER, ALBERT E., M.D., 629 Central Ave., Fort Dodge, Iowa. Indiana (6), 1905. Member of Surgical Staff, St. Joseph Mercy and Lutheran Hospitals. (1925) (1)

ACKEN, HENRY S., A.B., M.D., 34 Prospect Park West, Brooklyn 15, N.Y. Johns Hopkins, 1924. Assistant in Obstetrics and Gynecology, Long Island; Obstetrician and Gynecologist, Methodist Hospital. (1932) (18)

ACKER, PAUL J. M., M.A., M.D., 153 Government St., Mobile, Ala. Alabama (1), 1892. Chief of Staff and Chief of Surgery, City Hospital. (1915)

ACKER, ROBERT B., B.A., M.D., 107 E. Jefferson Blvd., South Bend 9, Ind. Illinois (2), 1912. Orthopedic Surgeon, Memorial and St. Joseph's Hospitals and Children's Dispensary. (1933) (25, 26, 28)

ACKERMAN, CARL R., B.A., M.D., 464 E. 141st St., New York 54, N.Y. Columbia, 1930. Associate Surgeon, Morrisania City and St. Francis' Hospitals, St. Joseph's Hospital for Diseases of the Chest. (1942)

ACKLEY, DAVID B., M.D., 21 N. Clinton Ave., Trenton, N.J., Maryland, 1901. Chief of Staff and Attending Surgeon, Mercer Hospital; Attending and Consulting Surgeon, New Jersey State Village for Epileptics, Skillman. (1927)

ACUFF, HERBERT, Ph.G., M.D., 603 W. Main Ave., Knoxville, Tenn. Louisville, 1911. Visiting Surgeon, Knoxville General and Fort Sanders Hospitals; Chief of Staff, St. Mary's Memorial Hospital; Consulting Surgeon, Beverly Hills Sanatorium; Surgeon, Southern Ry. System. (1920) (5)

ADA, ALEXANDER E. W., B.A., M.D., C.M., 139 E. 94th St., New York 28, N.Y. Queen's 1926. Associate Attending Surgeon, St. Luke's Hospital; Associate Thoracic Surgeon, St. Francis' Hospital; Consulting Thoracic Surgeon, Jersey City Medical Center, Jersey City, N.J.; Director of Surgery, Seton Hospital. (1933) (31)

ADAIR, FRANK E., A.B., M.D., D.Sc., (Hon.), 75 E. 71st St., New York 21, N.Y. Johns Hopkins, 1915. Associate Professor of Clinical Surgery, Cornell; Attending Surgeon, Memorial Hospital; Consulting Surgeon, Veterans Administration Hospital, New York Infirmary for Women and Children and

Home for Incurables, New York, St. Luke's Hospital, Newburgh, Caledonian Hospital, Brooklyn, St. Joseph Hospital, Far Rockaway. (1923) (11, 46)

ADAIR, FRED L., M.A., M.D., 24 W. Ohio St., Chicago 10, Ill. Illinois (2), 1901. Mary Campau Ryerson Professor Emeritus of Obstetrics and Gynecology, Chicago. Retired. (1914) (12, 13, 16, 18)

ADAMKIEWICZ, JOSEPH J., B.Sc., M.D., 1403 W. Lincoln Ave., Milwaukee 7, Wis. Marquette, 1920. Assistant Professor of Regional Surgery, Marquette; Associate Surgeon, St. Joseph's, St. Luke's, Milwaukee County, Johnston Emergency, and Milwaukee County Emergency Hospitals. (1930)

ADAMO, GASPAR M., B.S., M.D., 2807 36th Ave., Long Island City, N.Y. Illinois (2), 1931. Associate Surgeon, Urology, Morrisania City and Riker's Island Hospitals. (1946) (19)

ADAMS, ALBYN L., M.D., 316 W. State St., Jacksonville, Ill. Columbia, 1889. Oculist and Aurist, Our Savior's and Passavant Memorial Hospitals, Illinois School for the Blind, and Chicago and Alton R.R. (1915) (38)

ADAMS, ASA C., B.S., M.D., 68 Main St., Orono, Me. Vermont, 1928. Visiting Surgeon, Eastern Maine General Hospital, Bangor. (1940)

ADAMS, BENJAMIN D., M.D., 207 S. Union St., Burlington, Vt. Vermont, 1908. Surgeon, Mary Fletcher and Bishop de Goesbriand Hospitals, Burlington, Fanny Allen Hospital, Winooski. (1930)

ADAMS, BERTRAM S., B.Sc., M.D., 2229 3rd Ave., E., Hibbing, Minn. Minnesota, 1901. Surgeon, Hibbing General Hospital. (1919)

ADAMS, BON O., B.Sc., M.D., 3616 Main St., Riverside, Calif. Indiana (6), 1901. Member, Surgical Staff, Riverside Community Hospital. (1921)

ADAMS, CLARENCE W., S.B., M.D., 450 Sutter St., San Francisco 8, Calif. Illinois (2), 1916. Member of Visiting Staff, Gynecology and Obstetrics, Children's Hospital; Visiting Staff, Surgery, St. Francis Hospital. (1927)

ADAMS, CLINTON E., A.B., M.D., 104½ Pine St., Abilene 1, Tex. Baylor, 1926. Active Staff, Surgery, Hendrick Memorial and St. Ann Hospitals. (1937)

ADAMS, EDWARD A., M.D., 44 Oliver St., Fitchburg, Mass. Tufts, 1917. Surgeon, Burbank Hospital. (1940) (14)

ADAMS, ENOCH H., A.B., M.D., 116 N. Allegheny St., Bellefonte, Pa. Johns Hopkins, 1919. Chief of Staff, Centre County Hospital. (1927)

ADAMS, FREDERICK W., M.D., Box 2159, Carmel, Calif. Western Ontario, 1906. Retired. (1914) (38, 41)

ADAMS, GRANVILLE Q., A.B., M.D., 1215 Walker Ave., Houston 2, Tex. Johns Hopkins, 1933. Instructor in Clinical Surgery, Baylor; Surgeon, Memorial Hospital; Associate Surgeon, Methodist Hospital; Assistant Surgeon, Hermann Hospital. (1944) (11)

ADAMS, HERBERT D., M.D., 605 Commonwealth Ave., Boston, Mass. Harvard, 1929. Surgeon, Lahey Clinic and New England Baptist and New England Deaconess Hospitals; Consultant in Thoracic Surgery, U.S. Naval Hospital, Chelsea. (1936) (11, 31)

ADAMS, JOHN D., M.D., 43 Bay State Rd., Boston 15, Mass. Harvard, 1902. Assistant Professor of Orthopedic Surgery, Tufts; Instructor in Orthopedic Surgery, Courses for Graduates, Harvard; Orthopedic Surgeon-in-Chief, New England Medical Center; Consulting Orthopedic Surgeon, Beverly Hospital, Beverly, Jordan Hospital, Plymouth, Lawrence General Hospital, Lawrence, Melrose Hospital, Melrose, Mass.; Memorial Hospital, Brattleboro, Vt. (1914) (24, 25, 28)

ADAMS, JOHN F., M.D., 112 N. San Dimas Ave., San Dimas, Calif. Illinois (2), 1906. Member of Surgical Staff, Pomona Valley Community Hospital. (1916)

ADAMS, LETITIA DOUGLAS, M.D., 15 Bay State Rd., Boston, Mass. Tufts, 1907. Instructor in Surgery, Tufts. (1923)

ADAMS, RALPH, B.A., M.D., 332 W. Broadway, Louisville 2, Ky. Harvard, 1933. (1940) (3, 11, 31)

ADAMS, RONALD W., B.S., M.D., 520 Commonwealth Ave., Boston, Mass. Boston, 1933. Associate Surgeon, Newton-Wellesley Hospital, Newton Lower Falls; Courtesy Staff, Faulkner Hospital. (1946)

ADAMS, THEODORE W., B.S., M.D., 1028 S.W. Taylor St., Portland, Ore. Michigan, 1920. Chief of Staff, Obstetrics and Gynecology, Good Samaritan Hospital. (1927) (17, 18)

ADAMS, THURSTON R., M.D., University Hospital, Baltimore 1, Md. Maryland, 1934. Assistant Professor of Surgery, Traumatic Surgery, and Proctology, Maryland; Visiting Surgeon, Franklin Square, St. Agnes, University, Bon Secours, Maryland General, and St. Joseph's Hospitals, Church Home and Hospital; Consulting Surgeon, Baltimore and Ohio R.R. Co. (1941) (11)

ADAMS, WILLIAM E., B.S., M.D., 950 E. 59th St., Chicago 37, Ill. Iowa, 1926. Associate Professor of Surgery, Chicago; Attending Surgeon, University of Chicago Clinics. (1936) (1, 11, 11b, 31)

ADAMS, WILSON R., M.D., 2056 E. Florence Ave., Los Angeles 1, Calif. University of Kansas City, Mo., 1904. Member, Surgical Staff, Methodist Hospital of Southern California. (1924)

ADAMSON, EDWARD W., M.D., 1060 G Ave., Douglas, Ariz. Michigan, 1904. Chief Surgeon, Cochise County Hospital. (1914)

ADASHEK, EUGENE P., B.S., M.D., 6333 Wilshire Blvd., Los Angeles 36, Calif. Wisconsin, 1936. Attending Surgeon, St. John's Hospital,

Santa Monica; Courtesy Staff, Surgery, Santa Monica Hospital, Santa Monica, and Cedars of Lebanon Hospital, Los Angeles. (1945) (11)

ADCOCK, DAVID F., A.B., M.D., 1519 Marion St., Columbia 49, S.C. Medical College of Virginia, 1928. Secretary of Staff, South Carolina Baptist Hospital; Surgical Staff, Columbia Hospital of Richland County, Providence and Good Samaritan-Waverly Hospitals. (1940)

ADELSTEIN, LEO J., M.D., 1930 Wilshire Blvd., Los Angeles 5, Calif. Tufts, 1925. Assistant Clinical Professor of Surgery (Neurological), Southern California; Member, Attending Staff, Los Angeles County, Cedars of Lebanon, Orthopaedic, Queen of Angels, and California Hospitals, Presbyterian Hospital-Olmsted Memorial, Methodist Hospital of Southern California, Los Angeles Sanitarium, Hospital of the Good Samaritan. (1934)

ADIE, GEORGE C., M.D., 421 Huguenot St., New Rochelle, N.Y. Michigan, 1920. Director of Surgery, New Rochelle Hospital, New Rochelle, Grasslands Hospital, Valhalla. (1928) (11)

ADIGER, DAVID, M.D., 150 Baronne St., New Orleans 12, La. Tulane, 1913. Senior Visiting Surgeon, Obstetrics and Gynecology, Charity Hospital of Louisiana; Member, Visiting Staff, Southern Baptist Hospital. (1933)

ADKINS, GEORGE E., M.D., Jackson Infirmary, Jackson, Miss. Louisville, 1908. Chief, Department of Otolaryngology, Jackson Infirmary. (1925) (38, 43)

ADLER, FRANCIS H., M.A., M.D., 313 S. 17th St., Philadelphia, Pa. Pennsylvania, 1919. Professor of Ophthalmology, Pennsylvania; Consulting Surgeon, Wills Hospital. (1931)

ADLER, NATHAN H., M.D., 1269 President St., Brooklyn, N.Y. New York University (3), 1915. Attending Gynecologist, Bushwick Hospital; Attending Obstetrician, Jewish Hospital. (1926) (18)

ADLER, SAMUEL S., M.D., 229 Broad St., Red Bank, N.J. George Washington, 1927. Adjunct Professor of Gynecology and Obstetrics, New York Polyclinic; Assistant Attending Gynecologist, New York Polyclinic Medical School and Hospital, New York; Assistant Attending Obstetrician, New York City Hospital, New York; Courtesy Obstetrician, Monmouth Memorial Hospital, Long Branch, Riverview Hospital, Red Bank. (1941)

ADOLPH, PAUL E., B.A., B.S., M.D., M.Sc. (Med.), 1531 Sinza Rd., Shanghai W 2, China. Pennsylvania, 1927. Instructor in Fracture Treatment, Surgical Anatomy, and Neuroanatomy, Pennsylvania, Shanghai; Surgeon, China Inland Mission Hospital. (1944)

ADRIASOLA, ALBERTO, M.D., Ave. Lyon 351, Los Leones, Santiago, Chile. Chile, 1888. Retired. (1920)

ADROGUÉ, ESTEBAN, M.D., Libertad 1688, Buenos Aires, Argentina. Buenos Aires, 1920. Ophthalmologist, Santa Lucia Ophthalmologic Hospital. (1943) (70-a)

ADSON, ALFRED W., B.Sc., M.A., M.D., M.S., 102 2nd Ave., S.W., Rochester, Minn. Pennsylvania, 1914. Professor of Neurological Surgery, Mayo Foundation, Minnesota; Neurological Surgeon, Mayo Clinic. (1921) (1, 8, 29, 29-b, 30)

AEBLI, RUDOLF, A.B., M.D., 30 E. 40th St., New York 16, N.Y. Columbia, 1922. Clinical Professor of Ophthalmology, Columbia; Attending Ophthalmologist, New York Post-Graduate Medical School and Hospital, Lenox Hill Hospital; Consulting Ophthalmologist, French and U.S. Marine Hospitals. (1930) (38, 42)

AFABLE, TRINIDAD B., M.D., 848 Bambang St., Manila, Philippine Islands. Philippines, 1933. Director, Physician-in-Charge, Obstetrics and Gynecology, Bambang Maternity Hospital. (1946)

AFFLECK, DEAN H., B.S., B.A., M.D., 231 4th Ave., N., Twin Falls, Idaho. Minnesota, 1933. Chief of Staff, Twin Falls County General Hospital. (1946)

AFFLERBAUGH, JACK KENNETH, A.B., M.D., 1290 N. Garey Ave., Pomona, Calif. Stanford, 1939. Attending Surgeon, Pomona Valley Community Hospital, Pomona, and San Antonio Community Hospital, Upland. (1947)

AGNEW, FRED F., M.D., 120 3rd Ave., S.W., Independence, Iowa. Jefferson, 1902. Member of Staff, Peoples Hospital. (1914)

AGNEW, G. HARRY, A.B., M.D., 3001 W. Grand Blvd., Detroit 2, Mich. Western Ontario, 1928. Instructor in Gynecology and Obstetrics, Wayne; Associate Surgeon, Gynecology and Obstetrics, Harper and Receiving Hospitals; Assistant Surgeon, Gynecology and Obstetrics, Florence Crittenton Hospital. (1945) (18)

AGNEW, JAMES W., M.D., 111 E. 3rd St., Davenport, Iowa. Iowa, 1936. Member of Staff, Surgery, St. Luke's and Mercy Hospitals. (1944) (11)

AGNEW, WILLIAM J. C., M.D., Bureau of Medicine and Surgery, Navy Department, Washington 25, D.C. Vermont, 1914. Assistant to Chief of Bureau of Medicine and Surgery. Rear Admiral, Medical Corps, U.S. Navy. (1924)

AGUILAR, SOTO JULIO, Ph.B., M.D., Alajuela, Costa Rica. Tulane, 1908. (1925)

AGUILAR ALVAREZ, JOSÉ, M.D., Ave. Juarez 56, Mexico City, Mexico. Nacional, México, 1923. Professor of Clinical Surgery, Surgical Pathology, and Director, Nacional, México; Chief of Abdominal Surgery, Hospital Juarez of Mexico. (1938)

AGUILAR MEZA, RICARDO, B.A., B.S., D.D.S., M.D., Compañia Agricola de Guatemala, Tiquisate, Guatemala. Honduras, 1921. Surgeon, Tiquisate Hospital. (1931)

AGUINAGA, ARMANDO, M.D., Rua Copacabana 719, Rio de Janeiro, Brazil. Rio de Janeiro, 1911. Chief of Obstetrical and Gynecological Service, Hospital San Francisco de Assis. (1925)

AHLBORN, MAURICE B., M.D., 131 S. Franklin St., Wilkes-Barre, Pa. Pennsylvania (1), 1898. Courtesy Surgeon, Mercy Hospital; Consulting Surgeon, Wilkes-Barre General Hospital. (1939)

AHLQUIST, RICHARD E., Ph.G., M.D., 407 Riverside Ave., Spokane 8, Wash. Colorado (1), 1910. Surgeon, St. Luke's Hospital. (1925) (10)

AHNQUIST, GERHARD, B.S., M.D., 819 Boylston Ave., Seattle 4, Wash. New York University (3), 1933. Attending Obstetrician and Gynecologist, King County Hospital; Obstetrician and Gynecologist, Swedish Hospital. (1942) (18)

AIKMAN, EVERETT M., A.B., M.D., 601 Delaware Ave., Wilmington, Del. Indiana, 1918. Assistant Instructor in Surgery, Pennsylvania; Staff, E. I. du Pont de Nemours and Co.; Associate Surgeon, in Charge of Proctology, Delaware Hospital; Visiting Staff, Proctology, Wilmington General and St. Francis Hospitals. (1932)

AINSLIE, GEORGE, M.D., 610 S.W. Alder St., Portland 5, Ore. Oregon, 1896; Illinois (2), 1897. (1914) (41, 43)

AINSWORTH, TEMPLE, B.S., M.D., 319 E. Capitol St., Jackson, Miss. University of Virginia, 1926. Attending Urologist, Mississippi Baptist Hospital; Chief, Urological Department, Mississippi State Charity Hospital; Consulting Urologist, Mississippi State Tuberculosis Sanatorium, Sanatorium, Mississippi State Hospital, Whitfield. (1938) (19, 22)

AIRD, JOHN W., M.D., 1719 Laurel St., South Pasadena, Calif. California, 1893. Retired. (1914)

AITKEN, ALEXANDER P., M.D., 520 Commonwealth Ave., Boston 15, Mass. Tufts, 1928. Instructor in Orthopedic Surgery, Tufts; Visiting Surgeon, Chelsea Memorial Hospital, Chelsea; Junior Visiting Surgeon, Bone and Joint Service, Boston City Hospital; Surgeon, Winchester Hospital, Winchester. (1935) (27, 28)

AITKEN, GEORGE T., B.S., M.D., 16 Monroe Ave., S., Grand Rapids 2, Mich. Indiana, 1933. Consulting Orthopedic Staff, Blodgett Memorial and St. Mary's Hospitals, Mary Free Bed Guild Convalescent Home. (1940) (25, 26, 28)

AKIN, OTIS F., M.D., 1020 S.W. Taylor St., Portland 5, Ore. Oregon, 1909. Associate Clinical Professor of Orthopedic Surgery, Oregon; Orthopedic Surgeon, Good Samaritan and Multnomah County Hospitals, Doernbecher Memorial Hospital for Children. (1928)

AKIN, ROBERT H., B.S., M.D., 610 N.W. 9th St., Oklahoma City 3, Okla. Oklahoma, 1928. Assistant Professor of Urology, Oklahoma; Visiting Staff, St. Anthony, Oklahoma City General, Polyclinic, and Wesley Hospitals. (1935) (19, 22)

AKIN, WILLIAM E., JR., PhG., M.D., 169 Euclid Ave., Paintsville, Ky. Louisville, 1931. Surgeon, Paintsville Hospital. (1940)

ALBERS, G. DONALD, A.B., M.D., M.S., Ph.D., 18 Monroe St., N.E., Grand Rapids 2, Mich. Michigan, 1939. Attending Staff, Otolaryngology, Blodgett Memorial Hospital; Member of Staff, Butterworth Hospital. (1946) (43)

ALBERS, JOHN HENRY, A.B., M.D., 234 E. Colorado St., Pasadena 1, Calif. Michigan, 1930. Instructor in Surgery, Medical Evangelists; Surgeon, Collis P. and Howard Huntington Memorial and St. Luke Hospitals, Pasadena, White Memorial Hospital, Los Angeles; Junior Attending Surgeon, Los Angeles County Hospital, Los Angeles. (1944)

ALBERT, SEYMOUR M., B.A., M.D., 255 S. 17th St., Philadelphia 3, Pa. New York University, 1938. Associate Orthopedic Surgeon, Jewish Hospital, Philadelphia, Pa.; Betty Bacharach Home for Afflicted Children, Longport, N.J. (1945)

ALBRECHT, FRANKLIN H., M.D., 607 N. Grand Blvd., St. Louis 3, Mo. Washington, 1902. Associate Professor in Orthopedic Surgery, St. Louis; Orthopedic Surgeon, Bethesda, Firmin Desloge, Jewish, and St. Mary's Hospitals; Consulting Orthopedic Surgeon, U.S. Public Health Service. (1914) (25, 26, 28)

ALBRIGHT, HOLLIS L., A.B., M.D., 412 Beacon St., Boston 19, Mass. Harvard, 1931. Assistant Professor of Surgery, Boston; Visiting Surgeon, Massachusetts Memorial Hospitals; Surgeon, New England Deaconess Hospital; Associate Surgeon, Palmer Memorial and New England Baptist Hospitals. (1938) (3, 11)

ALBRIGHT, PAUL M., M.D., U.S. Naval Hospital, Corona, California. Pennsylvania, 1917, Medical Officer in Command, U.S. Naval Hospital. Captain, Medical Corps, U.S. Navy. (1927) (38, 43)

ALBUQUERQUE, PAULO F. DE, M.D., Av. Franklin Roosevelt 84, Rio de Janeiro, Brazil. Rio de Janeiro, 1937. Chief of Urological Division, Santa Casa de Misericordia Hospital. (1947)

ALCORN, KENT A., B.S., M.D., M.S.(Urol.), 916 Washington Ave., Bay City, Mich. Illinois, 1930. Head, Department of Urology, Mercy and Bay City General Hospitals. (1941) (19)

ALDEN, ARTHUR M., M.A., M.D., 906 Olive St., St. Louis, Mo. St. Louis, 1915. Assistant Professor of Clinical Otolaryngology, Washington; Assistant Otolaryngologist, Barnes and St. Louis Children's Hospitals; Associate Otolaryngologist, Jewish Hospital; Visiting Otolaryngologist, St. Louis City Hospital. (1921) (37, 38, 39, 43)

ALDEN, CARMI R., M.D., 270 Commonwealth Ave., Boston 16, Mass. Tufts, 1919. Clinical Professor of Gynecology and Obstetrics, Tufts; Visiting Gynecologist and Obstetrician, Boston City Hospital. (1939) (14, 18)

ALDERDYCE, WILLIAM W., M.D., 515 Madison Ave., Toledo, Ohio. Toledo, 1900. Ophthalmologist, Flower Hospital. (1914) (38)

ALDERSON, CHARLES F., M.D., 234 Collinsville Ave., East St. Louis, Ill. St. Louis, 1933. Surgeon, St. Mary's and Christian Welfare Hospitals. (1942)

ALDERSON, STANLEY E., M.D., 143 Washington Ave., Albany, N.Y. Albany, 1917. Associate Professor of Surgery, Albany; Attending Surgeon, Albany and Child's Hospitals. (1943)

ALDES, JOHN H., B.S., M.D., Veterans Administration Hospital, Van Nuys, Calif. Minnesota, 1937. Chief, Orthopedic Surgery, Veterans Administration Hospital. (1947)

ALDRIDGE, ALBERT H., B.Sc., M.D., 899 Park Ave., New York 21, N.Y. Syracuse, 1918. Clinical Professor of Gynecology and Obstetrics, Columbia; Chief Surgeon, Gynecology and Obstetrics, Woman's Hospital. (1926) (12, 18)

ALESEN, LEWIS A., B.S., M.D., 1401 S. Hope St., Los Angeles 15, Calif. Illinois, 1921. Associate Clinical Professor of Surgery, Medical Evangelists; Senior Attending Surgeon, Los Angeles County Hospital; Senior Member, Surgical Staff, California Hospital and Methodist Hospital of Southern California; Associate Member, Surgical Staff, Presbyterian Hospital-Olmsted Memorial. (1930)

ALESSANDRI, ROBERTO, M.D., F.R.C.S. (Eng.), LL.D., Hon. (Glas.), Via G. B. Morgagni 31, Rome, Italy. Roma, 1892. Professor of Surgery, Roma. Major General, Italian Army Medical Corps. (1926)

ALEXANDER, ALFRED B., M.D., L.R.C.S., L.R.C.P., L.R.F.P.&S., 99 Harley St., London W1, England. Wien, 1932. Surgeon Specialist, Southern Hospital, Dartford; Consulting Otolaryngologist, St. James' Hospital, London, Queen Mary's Hospital for Children, Carshalton. (1945) (103)

ALEXANDER, CHARLES S., B.A., M.D., 1215 Walker Ave., Houston, Tex. Texas, 1924. Associate Professor of Ophthalmology, Baylor; Staff, Hermann Hospital and St. Joseph's Infirmary. (1935) (42)

ALEXANDER, H. DOUGLAS, M.D., 47 Wellington St., Brantford, Ont. Toronto, 1935. Member, Surgical Staff, Brantford General Hospital. (1946)

ALEXANDER, HERBERT LLOYD, M.D., 904 Holman Ave., Houston 6, Tex. Texas, 1925. Associate Professor of Clinical Surgery and of Applied Anatomy, Baylor; Visiting Staff, Surgery, Methodist Hospital; Assistant Visiting Staff, Surgery, Jefferson Davis Hospital. (1944)

ALEXANDER, HUGH E., A.B., M.D., 390 Pearl St., Beaumont, Tex. Texas, 1919. Surgeon, Hotel Dieu and St. Therese Hospitals. (1938)

ALEXANDER, JOHN, B.S., M.A., M.D., Sc.D. (Hon.), University Hospital, Ann Arbor, Mich. Pennsylvania, 1916. Professor of Surgery, Michigan; Surgeon-in-Charge, Section of Thoracic Surgery, Department of Surgery, University Hospital; Chief Surgeon, Michigan State Sanatorium, Howell; Consulting Thoracic Surgeon, Jackson County Sanatorium, Jackson, Arthur S. Kimball Sanatorium, Battle Creek, Ypsilanti State Hospital, Ypsilanti, Fairmount Hospital, Kalamazoo, Detroit Tuberculosis Sanatorium, Alexander Blain Hospital, Detroit. (1927) (1, 2, 11, 11a, 31)

ALEXANDER, JOHN H., M.D., 429 Penn Ave., Pittsburgh 22, Pa. Pennsylvania, 1912. Attending Surgeon, Allegheny General Hospital; Surgeon, Pennsylvania R.R. (1926) (11, 27)

ALEXANDER, LUCIAN W., M.D., 921 Canal St., New Orleans 16, La. Baylor, 1925. Assistant Professor, Tulane; Visiting Surgeon, Eye, Ear, Nose and Throat Hospital; Adjunct Staff, Touro Infirmary. (1932)

ALEXANDER, MAITLAND, Jr., A.B., M.D., 500 Penn Ave., Pittsburgh 22, Pa. Columbia, 1934. Active Staff, Surgery, Sewickley Valley Hospital; Assistant, Surgical Staff, Allegheny General Hospital. (1942)

ALEXANDER, NESBITT E., M.D., University of Alberta Hospital, Edmonton, Alta. Alberta, 1929. Senior Demonstrator in Surgery, Alberta; Surgical Staff, University of Alberta Hospital and Out-Patient Department; Associate Surgeon, Royal Alexandra and Edmonton General Hospitals. (1940)

ALEXANDER, OLIVER O., M.D., 670 Cherry St., Terre Haute, Ind. Michigan, 1909. Surgical Staff, Union Hospital. (1931) (8, 11)

ALEXANDER, ROBERT J., M.D., 9 Exchange Pl., Salt Lake City 1, Utah. Pennsylvania, 1911. Attending Surgeon, Plastic Surgery, St. Mark's Hospital. (1935) (45-b)

ALFORD, J. EDWIN, M.D., 117 Linwood Ave., Buffalo 9, N.Y. Buffalo, 1934. Instructor in Proctology, Buffalo; Attending Proctologist, Lafayette General and Children's Hospitals; Associate in Surgery, Deaconess Hospital; Assistant Attending Proctologist, Buffalo General Hospital; Associate Attending Proctologist, Millard Fillmore Hospital; Consultant in Proctology, Niagara Falls Memorial Hospital, Niagara Falls. (1944) (23-a)

ALJOVIN, MIGUEL C., M.D., Fano 855, Lima, Peru. San Marcos, Lima, 1909. (1920)

ALLABEN, CHARLES M., M.D., 114 Murray St., Binghamton, N.Y. Cornell, 1910. Attending Orthopedic Surgeon, Binghamton City Hospital; Consulting Orthopedic Surgeon, Our Lady of Lourdes Memorial and Binghamton State Hospitals, Binghamton, Ideal Hospital, Endicott, Tioga County General Hospital, Waverly, and Broome County Tuberculosis Hospital, Chenango Bridge. (1944) (25, 28)

ALLABEN, GERALD R., B.S., M.D., Veterans Administration Hospital, Hines, Ill. Illinois (2), 1913. Chief, Tumor Clinic and Assistant Clinical Director, Veterans Administration Hospital. (1936)

ALLAN, JAMES S., M.D., 144 Harrison St., East Orange, N.J. Vanderbilt, 1914. Attending Surgeon, Orange Memorial Hospital. (1925)

ALLARD, LORENZO D., B.S., M.D., 1909 Chillicothe St., Portsmouth, Ohio. Louisville, 1924. Member of Surgical Staff, Mercy and Portsmouth General Hospitals. (1938)

ALLARD, LOUIS W., B.Sc., M.D., 115 N. 28th St., Billings, Mont. Illinois (2), 1912. Orthopedic Surgeon and Member of Staff, St. Vincent Hospital; Consulting Orthopedic Surgeon, Billings Deaconess Hospital. (1922)

ALLBEE, ROGER H., B.S., M.D., William Beaumont General Hospital, El Paso, Tex. Vermont, 1931. Chief of Surgical Service, William Beaumont General Hospital. Colonel, Medical Corps, U.S. Army. (1942)

ALLBRITTEN, FRANK F., JR., A.B., M.D., 1025 Walnut St., Philadelphia 7, Pa. Associate in Surgery and Assistant in Research Surgery, Jefferson; Associate in Surgery, Jefferson Medical College Hospital; Assistant Surgeon, Pennsylvania Hospital. (1946) (11)

ALLDREDGE, RUFUS H., M.D., D.Sc.(Med.), 3439 Prytania St., New Orleans, La. Tulane, 1932. Assistant Clinical Professor of Orthopedic Surgery, Tulane; Visiting Orthopedic Surgeon, Charity Hospital of Louisiana, Southern Baptist Hospital, Touro Infirmary. (1939) (28)

ALLEMAN, FRANK, Ph.G., M.D., 420 W. Chestnut St., Lancaster, Pa. Jefferson, 1896. Consultant, Lancaster General Hospital. (1915)

ALLEN, ALFRED G., M.D., C.M., 1228 California St., Denver, Colo. Queen's, 1887. (1919)

ALLEN, ANSON G., M.D., 185 14th St., Astoria, Ore. Oregon, 1919. Member of Staff, St. Mary's and Columbia Hospitals. (1930)

ALLEN, ARTHUR D., B.S., M.D., M.Sc., 101 W. John St., Bay City, Mich. Michigan, 1919. Member, Surgical Staff, Mercy and Bay City General Hospitals. (1933)

ALLEN, ARTHUR W., B.A., M.D., F.R.C.S. (Eng. Hon.), 266 Beacon St., Boston 16, Mass. Johns Hopkins, 1913. Lecturer in Surgery, Harvard; Chief, East Surgical Service, Massachusetts General Hospital. (1922) (1, 2, 3, 6, 11)

ALLEN, CARY D., M.D., 350 State St., Portsmouth, N.H. Medical College of Virginia, 1916. Associate Staff, Portsmouth Hospital. Commander, U.S. Navy, retired. (1925) (38, 43)

ALLEN, CHESTER D., M.D., 1019 Madison Ave., Memphis 3, Tenn. Tennessee, 1915. Senior Attending Urologist, St. Joseph and Methodist Hospitals; Consulting Urologist Veterans Administration Hospital. (1928) (5, 19, 22)

ALLEN, CLARENCE G., A.B., M.D., 1709 Live Oak St., Commerce, Tex. Baylor, 1913. Chief Surgeon, Allen Clinic-Hospital; Surgeon-in-Charge, East Texas State Teachers College Hospital; Division Surgeon, St. Louis Southwestern Ry.; Local Surgeon, Southern Pacific Ry. (1943)

ALLEN, EDWARD D., S.B., M.D., 55 E. Washington St., Chicago 2, Ill. Illinois (2), 1919. Associate Professor of Obstetrics and Gynecology, Illinois (Rush); Associate Attending Obstetrician and Gynecologist, Chairman of Department, Presbyterian Hospital. (1927)

ALLEN, EDWARD P., A.B., M.D., 265 Church St., New Haven 10, Conn. Yale, 1924. Assistant Surgeon, Hospital of St. Raphael. (1937)

ALLEN, ELLIS S., B.S., M.D., 606 S. 4th St., Louisville 2, Ky. Louisville (2), 1901. Member of Staff, Kentucky Baptist, Methodist Deaconess and Children's Free Hospitals, Louisville, Kings Daughters Hospital, Shelbyville. (1925) (5)

ALLEN, FARROW R., A.B., M.D., 337 W. 138th St., New York 30, N.Y. Harvard, 1926. Associate Visiting Surgeon, Harlem Hospital; Adjunct Surgeon, Sydenham Hospital. (1946)

ALLEN, GEORGE FRANCIS, A.B., M.D., C.M., 179 Allyn St., Hartford 3, Conn. McGill, 1937. Courtesy Staff, Obstetrics and Gynecology, Hartford and St. Francis Hospitals. (1943)

ALLEN, H. EUGENE, B.Sc., M.D., 1117 2nd Ave., Seattle, Wash. Illinois (2), 1898. Chief Surgeon, Chicago, Milwaukee, St. Paul, and Pacific Ry.; Member, Surgical Staff, Providence Hospital; Consulting Surgeon, King County Hospital. (1914) (27)

ALLEN, H. EVERETT, A.B., M.D., 30 Prospect St., Waterbury 1, Conn. Bowdoin, 1919. Associate Surgeon, Waterbury Hospital. (1933)

ALLEN, HARVEY S., B.Sc., M.D., 154 E. Erie St., Chicago 11, Ill. Northwestern, 1933. Associate in Surgery, Northwestern; Attending Surgeon, Passavant Memorial Hospital; Associate Surgeon, Cook County Hospital. (1940) (11, 11a)

ALLEN, HERBERT C., M.D., 450 Clinton Ave., Brooklyn 5, N.Y. New York Medical College (3), 1896. Obstetrician, Carson C. Peck Memorial Hospital; Consultant, Brooklyn Nursery and Infants Hospital. (1915) (12)

ALLEN, HOMER B., M.D., 309 W. Anderson St., Brownwood, Tex. Texas, 1919. Surgical Staff, Medical Arts Hospital. (1932)

ALLEN, HORATIO C., B.A., M.D., 91 8th St., New Bedford, Mass. Harvard, 1901. Retired. (1915)

ALLEN, HUBERT LEE, A.B., M.D., 205 W. 3rd St., Alton, Ill. Tulane, 1936. Assistant in Clinical Obstetrics and Gynecology, Washington; Attending Obstetrician and Gynecol-

ogist, Alton Memorial and St. Joseph's Hospitals; Attending Gynecologist, Alton State Hospital. (1943) (18)

ALLEN, J. GARROTT, A.B., M.D., 950 E. 59th St., Chicago 37, Ill. Harvard, 1938. Instructor in Surgery, Chicago. (1945) (11)

ALLEN, JAMES HENRY, M.D., 107 N. Cortez St., Prescott, Ariz. Georgetown, 1915. Member of Staff, Prescott Community Hospital. (1943)

ALLEN, JESSE W., M.D., 11th Naval District, San Diego 30, Calif. Michigan Homeopathic, 1915. District Medical Officer, 11th Naval District. Captain, Medical Corps, U.S. Navy. (1927)

ALLEN, LYMAN, B.A., M.Sc., M.D., 278 Main St., Burlington, Vt. Vermont, 1896. Professor Emeritus of Surgery, Vermont; Consulting Surgeon, Bishop de Goesbriand and Mary Fletcher Hospitals, Burlington, Fanny Allen Hospital, Winooski. (1913) (3, 11)

ALLEN, PHILIP D., M.D., 116 E. 58th St., New York 22, N.Y. Albany, 1924. Associate Clinical Professor of Surgery, New York University; Attending Surgeon, Knickerbocker Hospital and Children's Surgical Service, Bellevue Hospital. (1932) (11)

ALLEN, RALPH W., B.A., M.D., 6308 Pacific Blvd., Huntington Park, Calif. Medical Evangelists, 1929. Assistant Professor of Surgery, Medical Evangelists; Surgical Staff, St. Francis Hospital, Lynwood, Mission Hospital, Huntington Park, and Suburban Hospital, South Gate. (1936)

ALLEN, SAMUEL S., JR., M.D., 1313 E. Ann St., Ann Arbor, Mich. Pittsburgh, 1926. Instructor in Neuropathology, Neuropsychiatric Institute, Michigan. (1933)

ALLEN, SOVERN W., M.D., 705 E. Houston St., San Antonio 5, Tex. Texas, 1926. Chief of Clinical Surgery Service, Santa Rosa Hospital; Associate, Surgical Service, Robert B. Green Memorial Hospital; Member of Surgical Staff, Nix Memorial, and Medical and Surgical Hospitals. (1935)

ALLEN, THOMAS D., B.A., M.D., 122 S. Michigan Ave., Chicago, Ill. Illinois (2), 1915. Associate Professor of Ophthalmology, Illinois (Rush); Attending Ophthalmologist, Illinois Eye and Ear Infirmary; Assistant Attending Ophthalmologist, Presbyterian Hospital. (1922) (32, 33, 38)

ALLEN, VICTOR K., M.D., 106 W. 6th St., Tulsa 3, Okla. Tulane, 1915. Member of Staff, Hillcrest Memorial Hospital; Consulting Proctologist, St. John's Hospital, Tulsa, and Claremore Indian Hospital, Claremore. (1934) (11, 23-a)

ALLEN, WARREN B., M.D., 411 30th St., Oakland, Calif. California, 1913. Chief of Neurological Surgery, Samuel Merritt, Highland-Alameda County, and Fairmount Hospitals, Children's Hospital of the East Bay; Visiting Neurological Surgeon, Providence Hospital, Oakland, Alta Bates Hospital, Berkeley, Alameda Sanitarium, Alameda; Consulting Neurological Surgeon, Contra Costa County Hospital, Martinez. (1929)

ALLEN, WILLIAM G., M.D., 663 W. 8th St., Erie, Pa. Pennsylvania, 1918. Chief of Surgical Staff, Hamot Hospital; Associate Staff, St. Vincent's Hospital. (1936)

ALLEN, WILLIAM J., M.D., 405 E. Grand Ave., Beloit, Wis. Hahnemann, Chicago, 1901. Member of Staff, Beloit Municipal Hospital. (1918)

ALLENBURGER, CHRISTIAN A., M.D., 2514 13th St., Columbus, Neb. Illinois (2), 1895. Surgeon and Member of Staff, St. Mary's Hospital. (1913)

ALLENDE, JUAN M., M.D., Sucre 151, Córdoba, Argentina. Buenos Aires, 1920. Professor of Clinical Surgery, Córdoba; Chief of Surgical Service, National Hospital Clinics. (1936) (70, 72-a, 74-a, 74-d)

ALLES, RUSSELL W., B.A., M.D., 3001 W. Grand Blvd., Detroit 2, Mich. Wayne (2), 1919. Associate Professor of Obstetrics, Wayne; Attending Obstetrician, Providence and Herman Kiefer Hospitals. (1928) (18)

ALLEY, RUFUS C., Ph.G., M.D., M.Sc.(Med.), 200 W. 2nd St., Lexington 15, Ky. Medical College of Virginia, 1927. Attending Proctologist, Good Samaritan Hospital; Consulting Proctologist, St. Joseph and U.S. Public Health Service Hospitals, and Julius Marks Sanatorium. (1937) (23)

ALLIN, NORMAN G., M.D., C.M., L.R.C.P. (Lond.), M.R.C.S. (Eng.), F.R.C.S. (C.), 10136 100th St., Edmonton, Alta. Toronto (1), 1904. Member of Staff, Eye, Ear, Nose, and Throat, Royal Alexandra Hospital. (1918)

ALLING, ARTHUR N., B.A., M.D., 257 Church St., New Haven, Conn. Columbia, 1891. Emeritus Clinical Professor of Ophthalmology, Yale; Consulting Ophthalmologist, Grace-New Haven Community Hospital, New Haven, Meriden Hospital, Meriden. (1913) (32)

ALLING, EMERY E., B.S., M.D., Percy Jones General Hospital, Battle Creek, Mich. Oklahoma, 1925. Lieutenant Colonel, Medical Corps, U.S. Army. (1935)

ALLING, MARSHALL L., B.Sc., M.D., 9 Central St., Lowell, Mass. Dartmouth, 1909. Surgical Chief of Staff, St. John's Hospital; Consulting Surgeon, Tewksbury State Hospital and Infirmary, Tewksbury. (1920) (3, 14)

ALLISON, CHARLES, B.A., M.D., 258 E. Court St., Kankakee, Ill. Cincinnati, 1933. Assistant Chief of Staff, St. Mary's Hospital. (1947)

ALLISON, ROBERT S., M.D., 9 Exchange Pl., Salt Lake City, Utah. Illinois (2), 1904. Consulting Surgeon, St. Mark's Hospital. (1922).

ALLISON, ROBERT T., JR., B.S., M.D., 159 S. Main St., Akron 8, Ohio. Johns Hopkins, 1925. Member, Senior Surgical Staff, City and Children's Hospitals; Visiting Staff, St. Thomas and Peoples Hospitals. (1934) (11, 11-a)

ALLISON, WESLEY L., M.D., 500 Penn Ave., Pittsburgh 22, Pa. Pittsburgh, 1909. Otorhinolaryngologist, Mercy Hospital. (1927)

ALLMAN, DAVID B., M.D., 104 St. Charles Pl., Atlantic City, N.J. Jefferson, 1914. Surgical Chief, Atlantic City Hospital; Surgeon, Betty Bacharach Home for Afflicted Children, Longport, Jewish Seaside Home for Invalids; Consulting Surgeon, Atlantic County Hospital for Tuberculous Diseases and Atlantic County Hospital for Mental Diseases, Northfield. (1933) (11)

ALLMAN, WILLIAM H., A.B., B.S., M.D., 225 S. 3rd St., Clarksburg, W. Va. Illinois (2), 1933. Member of Staff, St. Mary's and Union Protestant Hospitals. (1947)

ALLRED, IVAN A., M.D., 503 1st Ave., N., Great Falls, Mont. Colorado, 1926. Member of Staff, Columbus and Montana Deaconess Hospitals. (1933)

ALLSOP, WILLIAM K., M.D., 275 W. Federal St., Youngstown 1, Ohio. Jefferson, 1915. Attending Surgeon, Youngstown Hospital. (1925)

ALLUM, ARTHUR W., M.D., C.M., F.R.C.S. (Ed.), 711 N. Central Ave., Glendale 3, Calif. McGill, 1903. Member of Staff, Physicians and Surgeons Hospital; Obstetrician and Gynecologist, Glendale Sanitarium and Hospital. (1945) (18)

ALLUMS, WILLIAM B., M.D., 2622 Greenwood Rd., Shreveport, La. Tulane, 1909. (1928)

ALMQUIST, CARL O., B.S., M.D., 504 Broadway, Gary, Ind. Illinois (2), 1925. Assistant Professor of Surgery, Illinois; Senior Staff Member, Surgery, St. Mary's Mercy and Methodist Hospitals; Staff Member, Surgery, Mount Mercy Sanitarium, Dyer. (1944)

ALONSO, JUSTO M., B.Sc., M.D., Calle Mercedes 1233, Montevideo, Uruguay. Montevideo, 1915. Titular Professor, Montevideo; Chief, Service of Otorhinolaryngology, Hospital Maciel. (1923)

ALONSO VIAL, ARMANDO, M.D., Marne 56, Los Leones, Santiago, Chile. Chile, 1924. Assistant Professor of Chest Diseases and Post-Graduate Professor of Thoracic Surgery, Chile; Member of Staff, Thoracic Surgery, Arriarán Hospital; Head, Division of Thoracic Surgery, San José Hospital. (1945) (77-a)

ALPERIN, DAVID, M.Sc., Ph.D., M.D., 871 Park Pl., Brooklyn 16, 127 N. Ocean Ave., Freeport, N.Y. Eclectic, New York, 1907. Associate Attending Ophthalmologist and Chief of Eye Clinic, New York Post-Graduate Medical School and Hospital, New York; Attending Surgeon, Israel-Zion Hospital, Brooklyn. (1928) (42)

ALPORT, EDWARD B., M.B., F.R.C.S. (C.), 1874 Scarth St., Regina, Sask. Toronto, 1910. Member of Staff, Regina General and Grey Nuns' Hospitals. (1920)

ALRICH, ELTON M., M.D., M.S. (Surg.), University of Virginia Hospital, Charlottesville, Va. University of Virginia, 1938. (1946) (11)

ALSOBROOK, HENRY B., B.S., M.D., 450 Lowerline St., New Orleans 18, La. Tulane, 1923. Retired. (1932)

ALSOP, WILSON E., M.B., M.D., 112 E. 74th St., New York, N.Y. Cincinnati, 1928. Associate Attending Surgeon, Gynecology, Roosevelt Hospital; Associate Attending Surgeon, Goldwater Memorial Hospital. (1935)

ALT, RICHARD E., A.B., M.D., 1 Monument Sq., Beverly, Mass. Harvard, 1931. Surgeon, Beverly Hospital; Consulting Surgeon, Danvers State Hospital, Danvers. (1938) (3, 11, 19)

ALTEMEIER, WILLIAM A., M.B., M.D., M.S. (Surg.), Eden and Bethesda Aves., Cincinnati 19, Ohio. Cincinnati, 1933. Assistant Professor of Surgery, Cincinnati; Assistant Attending Surgeon, Cincinnati General, Children's, and Christ Hospitals. (1940) (8, 11, 11a)

ALTEMUS, LEARD R., M.D., 250 Market St., Johnstown, Pa. Jefferson, 1924. Chief Surgeon, Conemaugh Valley Memorial Hospital. (1934)

ALTER, ROBERT L., M.D., 221 Michigan St., Toledo 2, Ohio. Duke, 1937. Member of Staff, Obstetrics and Gynecology, Riverside, Maumee Valley, and Toledo Hospitals; Courtesy Staff, St. Vincent's and Mercy Hospitals. (1947) (16, 18)

ALTMAN, GUSTAVE G., Ph.G., Phar. D., M.D., 321 W. Broadway, Louisville 2, Ky. Louisville, 1907. Surgeon, Jewish and Red Cross Hospitals. (1922)

ALTMAN, RAPHAEL, A.B., M.D., 5057 Woodward Ave., Detroit 2, Mich. Michigan, 1930. Associate Attending Surgeon, Grace Hospital. (1945)

ALTON, BENJAMIN H., B.Sc., M.S., M.D., 27 Elm St., Worcester, Mass. Harvard, 1914. Chief, Surgical Service, Memorial Hospital; Consulting Surgeon, Fairlawn and Worcester State Hospitals, Worcester, Harrington Memorial Hospital, Southbridge. (1921) (3, 11, 14)

ALVARO, MOACYR EYCK, M.D., 1151 Consolação, Sao Paulo, Brazil. Sao Paulo, 1922. Professor and Head, Department of Ophthalmology, Paulista, São Paulo; Head, Department of Ophthalmology, Hospital Sao Paulo; Consulting Ophthalmologist, Hospital Samaritano. (1941) (33, 38, 42, 70-a, 74-a)

ALVICH, JOSEPH P., M.D., 333 E. 176th St., New York 57, N.Y. New York University (3), 1923. Director of Surgery, Mother Cabrini Memorial Hospital; Surgeon, St. Elizabeth's Hospital; Associate Surgeon, Fordham, St. Francis', and Union Hospitals. (1934)

ALWAY, JAMES D., B.A., M.D., 323 S. Lincoln St., Aberdeen, S.D. Illinois (2), 1923. Member of Staff, St. Luke's Hospital. (1933)

ALYEA, EDWIN P., B.S., M.D., Duke Hospital, Durham, N.C. Johns Hopkins, 1923. Clinical Professor of Urology, in Charge, Urology Division, Duke; Urologist, Duke Hospital. (1930) (19, 22)

AMBERG, EMIL, M.D., 1244 W. Boston Blvd., Detroit, Mich. Heidelberg, 1894. Adjunct Staff, Harper Hospital; Otologist, School for the Deaf; Consultant, Ear, Nose, and Throat Department, North End Clinic; Consulting Otologist, Grace Hospital. (1913) (37, 38)

AMBLER, JOHN T.B., M.D., 214 E. Dover St., Easton, Md. University of Virginia, 1936. Active Surgical Staff, Memorial Hospital. (1947)

AMBROSE, ANTHONY, M.D., 31 Lincoln Park, Newark 2, N.J., Columbia, 1921. Attending Ophthalmologist, Lutheran Memorial Hospital; Associate Ophthalmologist, Hospital of St. Barnabas and for Women and Children, Newark Eye and Ear Infirmary; Assistant Ophthalmologist, Newark City Hospital; Courtesy Staff, Presbyterian, St. James, St. Michael's, and Newark Beth Israel Hospitals. (1931)

AMBROSE, MICHAEL S., M.D., F.R.C.S.(Eng.), L.R.C.P., 1 Wimpole St., London W.1, England. London, 1937. (1947) (103)

AMENDOLA, FREDERICK H., B.S., M.D., 540 Park Ave., New York 21, N.Y. Cornell, 1927. Instructor in Surgery, Columbia; Attending Surgeon, Lincoln Hospital; Assistant Attending Surgeon, Roosevelt Hospital. (1935) (11)

AMMANN, FRANCIS X., M.D., 601 W. 5th St., Los Angeles 13, Calif. Southern California, 1912. Member of Staff, Hospital of the Good Samaritan. (1937)

AMOR E., ROSENDO, M.D., 7a Calle de Hamburgo 154, Mexico City, Mexico. Nacional, Mexico, 1904. Chief of Gynecological Service and Gynecological Cancer Section, General Hospital; Medical Director, Spanish Sanatorium. (1928)

AMORY, OTIS T., M.D., 6408 Huntington Ave., Newport News, Va. Medical College of Virginia (1), 1913. Visiting Surgeon, Riverside Hospital. (1923) (5)

AMOS, ISADORE L., M.D., C.M., 323 Main St., Danbury, Conn. McGill, 1926. Attending Surgeon, Danbury Hospital. (1938)

AMOS, NORMAN H., M.D., 70 W. Michigan Ave., Battle Creek, Mich. Michigan, 1926. Member of Staff, Leila Y. Post Montgomery Hospital; Chief, Orthopedic Department, Community Hospital. (1936)

AMOS, THOMAS G., M.D., 2842 W. Grand Blvd., Detroit 2, Mich. Wayne (2), 1916. Senior Surgeon, Highland Park General Hospital, Highland Park. (1938)

AMSDEN, HENRY H., Ch.B., M.D., 5 S. State St., Concord, N.H. Boston, 1896. Surgeon, Ear, Nose, and Throat Department, Concord Hospital. (1920) (40)

ANDERSEN, ANDREW ANDREAS, M.D., 75 S. Main St., Salt Lake City 1, Utah. Maryland, 1912. Executive Staff, Obstetrics and Gynecology, Dr. W. H. Groves Latter-Day Saints Hospital. (1947)

ANDERSEN, ARNT G., M.D., 91 S. 7th St., Minneapolis, Minn. Minnesota, 1904. Member of Surgical Staff, Lutheran Deaconess and Swedish Hospitals. (1928)

ANDERSEN, C. R., M.D., 106 S. Main St., Akron, Ohio. Nebraska, 1922. Ophthalmologist, City Hospital; Eye, Ear, Nose, and Throat Staff, Children's Hospital. (1935)

ANDERSEN, SILAS C., B.A., B.Sc., M.D., 87 S. 7th St., Minneapolis 2, Minn. Minnesota, 1924. Attending Surgeon, Fairview, Swedish, and St. Andrew's Hospitals. (1936)

ANDERSON, A. E., M.D., 1759 Fulton St., Fresno 1, Calif. Michigan, 1904. Member, Surgical Staff, General Hospital of Fresno County, St. Agnes and Fresno Community Hospitals. (1922)

ANDERSON, ALBERT L., M.D., Lafayette and Southgate Aves., Annapolis 1, Md. Maryland, 1924. Assistant Chief of Staff, Surgery, Emergency Hospital; Member of Staff, Surgery, Doctors Hospital, Washington, D.C. (1936)

ANDERSON, BRUCE, M.D., 5057 Woodward Ave., Detroit, Mich. Detroit Homeopathic, 1901. Consultant, Division of Gynecology and Obstetrics, Grace Hospital. (1918)

ANDERSON, CHARLES A., M.D., 32 8th Ave., Brooklyn, N.Y. Columbia, 1907. Attending Otolaryngologist, Methodist Hospital; Consulting Otolaryngologist, Victory Memorial Hospital, Brooklyn, North Country Community Hospital, Glen Cove. (1930)

ANDERSON, CHARLIE F., M.D., 706 Church St., Nashville, Tenn. Vanderbilt, 1907. Member of Staff, Nashville General and Protestant Hospitals. (1925) (19, 22)

ANDERSON, DAVID P., JR., B.S., M.D., 209 W. Mill St., Austin, Minn. Pennsylvania, 1934. Surgeon, St. Olaf Hospital. (1946) (11)

ANDERSON, EARL M., B.A., M.D., 3236 N.E. Ainsworth St., Portland 11, Ore. Oregon, 1926. Member of Staff, Good Samaritan Hospital. (1933)

ANDERSON, EDWARD R., B.S., M.Sc. (Surg.), M.D., 801 E. Wright St., Tacoma 4, Wash. Illinois, 1934. Assistant Chief Surgeon, Northern Pacific Beneficial Association Hospital. (1942)

ANDERSON, EDWIN R., B.S., B.A., M.D., 220 Liberty St., Warren, Pa. Minnesota, 1926. Surgeon, Warren General Hospital; Consultant, Ophthalmology and Otolaryngology, Warren State Hospital. (1946) (38, 42, 43)

ANDERSON, EMORY HAMLIN, M.D., 3858 Balfour Ave., Oakland 10, Calif. Medical College of Virginia, 1933. (1943)

ANDERSON, ERNEST R., B.A., M.D., 78 S. 9th St., Minneapolis 2, Minn. Illinois (2), 1925. Member of Surgical Staff, Asbury and Northwestern Hospitals; Assistant Chief Surgeon, Great Northern Railway Co. (1940) (11)

ANDERSON, FIN G., B.A., M.D., 314 Grand Ave., E., Eau Claire, Wis. Northwestern, 1920. Preceptor, Wisconsin; Member of Staff, Luther and Sacred Heart Hospitals. (1932)

ANDERSON, FRANCIS O., M.D., C.M., 160 Essex St., Sarnia, Ont. McGill (1), 1900. Consultant in Gynecology and Obstetrics, Sarnia General and St. Joseph's Hospitals. (1939)

ANDERSON, FRANK A., M.D., 5751 W. Chicago Ave., Chicago, Ill. Loyola (2), 1913. Member, Surgical Staff, Franklin Boulevard Hospital. (1933)

ANDERSON, FRANK M., B.A., M.D., 1052 W. 6th St., Los Angeles 14, Calif. Southern California, 1937. Assistant in Neurological Surgery, Southern California; Attending Neurosurgeon, Los Angeles County Hospital; Associate Neurosurgeon, Children's Hospital. (1945)

ANDERSON, FREDERICK M., B.S., B.A., M.D., 130 S. Virginia St., Reno, Nev. Harvard, 1934. Surgical Staff, Washoe County General and St. Mary's Hospitals. (1942) (11)

ANDERSON, GILBERT CHRISTIAN, A.B., M.D., M.S., 3431 Prytania St., New Orleans 15, La. Columbia, 1917. Professor of Clinical Surgery, Louisiana; Neurological Surgeon, Charity Hospital of Louisiana, Southern Baptist, Hotel Dieu, French, Eye, Ear, Nose and Throat, and U.S. Marine Hospitals, Flint-Goodridge Hospital of Dillard University, Touro Infirmary; Consulting Neurological Surgeon, De Paul Sanitarium and Gulf, Mobile and Ohio Railroad Co. (1930) (5, 11, 29-b, 30)

ANDERSON, HERBERT, II, B.A., M.D., 747 W. 7th St., Los Angeles 14, Calif. Washington, 1926. Surgical Staff, Hospital of the Good Samaritan. (1933)

ANDERSON, HJALMAR S., B.S., M.D., 121 W. Spring St., Titusville, Pa. Johns Hopkins, 1929. President of Staff, Titusville Hospital; Staff, Oil City General Hospital, Oil City. (1938)

ANDERSON, J. SUMPTER, M.D., 700 Church St., Nashville 3, Tenn. Vanderbilt, 1921. Member of Staff, St. Thomas and Nashville General Hospitals; President of Staff, Protestant Hospital. (1938) (5)

ANDERSON, JAMES KERR, A.B., M.D., 78 S. 9th St., Minneapolis 2, Minn. Johns Hopkins, 1917. Clinical Associate Professor of Surgery (Proctology), Minnesota; Attending Surgeon, Minneapolis General Hospital; Active Staff, Surgery, Abbott, St. Mary's, and Northwestern Hospitals; Member, Visiting Staff, Asbury and St. Barnabas Hospitals. (1935) (23, 23-a)

ANDERSON, NORMAN W., B.S., M.B., M.D., Regional Hospital, Fort Bragg, N.C. Minnesota, 1930. Chief of Surgery, Regional Hospital. Colonel, Medical Corps, U.S. Army. (1942)

ANDERSON, RANDOLPH L., B.S., M.D., 1021 Quarrier St., Charleston 1, W. Va. Harvard, 1923. Consulting Orthopedic Surgeon, Charleston General, Kanawha Valley, McMillan, Mountain State Memorial, Staats, and St. Francis Hospitals, Charleston, Morris Memorial Hospital, Milton, Holden Hospital, Holden, Mercy Hospital, Logan, Williamson Memorial Hospital, Williamson. (1931) (25, 28)

ANDERSON, REUBEN M., B.A., M.D., 15 Anderson St., Hackensack, N.J. Minnesota, 1925. Attending Surgeon, Hackensack Hospital, Hackensack; Thoracic Surgeon, Bergen Pines, Bergen County Hospital, Ridgewood. (1933)

ANDERSON, ROGER, B.S., M.D., 509 Olive Way, Seattle 1, Wash. Northwestern, 1918. Member of Staff, Swedish and Providence Hospitals; Orthopedic Surgeon, King County Hospital; Consulting Orthopedist, U.S. Marine Hospital. (1928) (25, 27-a, 28)

ANDERSON, ROY L., M.D., F.R.C.S.(C.), 10189 101st St., Edmonton, Alta. Alberta, 1927. Demonstrator in Clinical Surgery, Alberta; Attending Staff, Royal Alexandra, General, and University Hospitals. (1936)

ANDERSON, SIDNEY, M.D., 810 Main St., Alamosa, Colo. Northwestern, 1928. Surgical Staff, Alamosa Community Hospital; Assistant Surgeon, Denver and Rio Grande Western Railroad Hospital, Salida. (1941)

ANDERSON, STANLEY D., M.D., 45 Belvidere Rd., Grayslake, Ill. Northwestern, 1932. Active Staff, St. Therese's Hospital, Waukegan. (1946)

ANDERSON, Thomas C., A.B., M.D., National Naval Medical Center, Bethesda 14, Md. Michigan, 1914. Medical Officer in Command, National Naval Medical Center. Rear Admiral, Medical Corps, U.S. Navy. (1928)

ANDERSON, U. SCHUYLER, B.Sc., B.M., M.D., 825 Nicollet Ave., Minneapolis 2, Minn. Minnesota, 1931. Clinical Assistant in Surgery, Minnesota; Member of Staff, Minneapolis General, Eitel, and St. Barnabas Hospitals; Associate Staff, Abbott and Northwestern Hospitals. (1938) (11)

ANDERSON, W. BANKS, A.B., M.D., Duke Hospital, Durham, N.C. Johns Hopkins, 1924. Associate Professor of Surgery, in Charge, Division of Ophthalmology, Duke; Attending Ophthalmologist, Duke Hospital; Attending Ophthalmologist, Otorhinolaryngologist, Watts and Lincoln Hospitals. (1931) (32, 38, 42, 43)

ANDERSON, WALTER C., B.S., M.D., 721 Wabash Ave., Terre Haute, Ind. Indiana, 1926. Surgical Service, Union Hospital. (1942)

ANDERSON, WALTER S., M.D., M.S., F.R.C.S. (C.), 10136 100th St., Edmonton, Alta. Toronto, 1934. Lecturer in Surgery, Alberta; Member of Surgical Staff, Royal Alexandra, Edmonton General, University of Alberta, and Misericordia Hospitals. (1945) (63)

ANDRES, RUDOLPH G., M.D., 407 Riverside Ave., Spokane, Wash. Loyola (4), 1905. (1921) (10, 11)

ANDREW, FREDERICK W., M.D., C.M., Summerland, B.C. Manitoba (1), 1907. Retired. (1920)

ANDREW, LACY A., JR., B.S., M.D., 403 N. Main St., Winston-Salem 3, N.C. Duke, 1932. Visiting Urologist, Bowman Gray, City Memorial, and Kate Bitting Reynolds Memorial Hospitals. (1939) (19)

ANDREWS, BENJAMIN F., M.D., 36 Pleasant St., Worcester 8, Mass. Tufts, 1914. Senior Surgeon-in-Chief, Worcester City Hospital; Chief Surgeon, Crompton and Knowles Loom Works Hospital; Surgeon, Boston and Albany, Boston and Maine, and New York, New Haven and Hartford Railroads; Consulting Surgeon, Harrington Memorial Hospital, Southbridge. (1924) (3, 11, 14)

ANDREWS, CHARLES G., B.Sc., M.D., 899 Madison Ave., Memphis 3, Tenn. Tennessee, 1926. Instructor in Surgery, Tennessee; Staff, John Gaston, Baptist Memorial, Methodist, and St. Joseph Hospitals (1938) (5)

ANDREWS, CHARLES J., M.D., 142 W. York St., Norfolk 10, Va. Medical College of Virginia, 1902. Attending and Consulting Surgeon, Department of Obstetrics and Gynecology, Norfolk General Hospital. (1918) (5, 15, 18)

ANDREWS, CHARLES R., JR., B.S., M.D., Cokers' Hospital, Canton, Ga. Emory, 1934. Surgeon, Cokers' Hospital; Consulting Surgeon, Roper Clinic, Jasper, and Ellijay Clinic, Ellijay. (1943)

ANDREWS, CLAYTON F., Ph.G., M.D., M.S. (Surg.), 1307 N St., Lincoln, Neb. Pennsylvania, 1916. Chairman, Surgical Section, Lincoln General Hospital; Attending Surgeon, Bryan Memorial Hospital. (1924)

ANDREWS, EDWIN H., B.S., M.D., 1135 W. University Ave., Gainesville, Fla. Indiana, 1927. Head, Department of Surgery, Alachua County Hospital; Consulting Surgeon, University of Florida Infirmary and Florida Farm Colony Hospital. (1941)

ANDREWS, HENRY S., M.D., 444 E. 5th St., Minden 1, Neb. University of Kansas City, Mo., 1909. Surgeon, Seeley Hospital. (1933)

ANDREWS, NEAL L., M.D., 2121 Highland Ave., Birmingham 5, Ala. Tulane, 1930. Professor of Proctology, Medical College of Alabama; Attending Proctologist, Jefferson and Hillman and Baptist Hospitals; Proctologist, South Highlands Infirmary; Member, Courtesy Staff, Norwood and St. Vincent's Hospitals. (1944)

ANDREWS, ROBERT W., M.D., 54 Noxon St., Poughkeepsie, N.Y. Albany, 1898. Courtesy Staff, St. Francis Hospital; Consulting Surgeon, Vassar Brothers and Hudson River State Hospitals, Poughkeepsie, Harlem Valley State Hospital, Wingdale. (1914)

ANDREWS, SHERMAN E., M.D., 224 Cedar St., E., Kalamazoo 8, Mich. Michigan, 1926. Chief, Surgical Staff, Borgess Hospital. (1935)

ANDREWS, THOMAS A., B.A., M.D., 506 Caroline St., Houston 2, Tex. Texas, 1928. Associate in Urology, Jefferson Davis Hospital. (1941)

ANDRIES, JOSEPH H., M.D., 1551 Woodward Ave., Detroit 26, Mich. Berlin, 1897. Emeritus Professor of Surgery, Wayne; Attending Surgeon and Chairman, Department of Pathology, St. Joseph's Mercy Hospital. (1915)

ANDRIES, RAYMOND C., B.A., M.D., 1551 Woodward Ave., Detroit 26, Mich. Wayne (1), 1907. Associate Professor of Clinical Surgery, Wayne; Attending Surgeon, Providence Hospital; Consulting Surgeon, Receiving Hospital. (1915) (11)

ANDRIOLE, V. A., M.D., 325 N. Washington Ave., Scranton 3, Pa. Jefferson, 1925. Chief, Obstetrics and Gynecology, Scranton State and St. Mary's Mater Misericordiae Hospitals; Chief, Obstetrics, West Side Hospital. (1946) (18)

ANDRUS, CARLTON L., B.A., M.D., Bldg. 4, Potomac Annex, N.W., Washington 25, D.C. Stanford, 1917. Commodore, Medical Corps, U.S. Navy. (1934)

ANDRUS, WILLIAM DEW., A.M., M.D., D.Sc., 525 E. 68th St., New York 21, N.Y. Johns Hopkins, 1921. Associate Professor of Surgery, Cornell; Attending Surgeon, New York Hospital. (1946) (1, 2, 11, 31)

ANGELL, WILMER W., B.S., M.D., 5 Prospect St., Randolph, Vt. Harvard, 1926. Member of Staff, Gifford Memorial Hospital. (1933)

ANGELLO, ANTHONY F., A.B., M.D., 117 S. 2nd Ave., Mount Vernon, N.Y. Cornell, 1927. Attending Surgeon, Mount Vernon Hospital. (1937)

ANGELUCCI, HELEN M., A.B., M.D., 136 S. 16th St., Philadelphia, Pa. Woman's 1927. Clinical Professor of Gynecology, Woman's; Chief of Gynecology, Woman's Hospital; Assistant in Gynecology, Hospital of the Woman's Medical College of Pennsylvania. (1940) (18)

ANGENY, GRANVILLE L., M.D., 106 Tenby Rd., Llanerch, Havertown, Pa. Pennsylvania, 1894. Captain, U.S. Navy, retired. (1923)

ANGEVINE, ROBERT W., M.S., M.D., 880 Park Ave., Rochester 10, N.Y. Harvard, 1918. Instructor in Surgery, Rochester; Senior Surgeon, Highland Hospital; Assistant Surgeon, Strong Memorial Hospital; Courtesy Surgical Staff, St. Mary's, Genesee, Park Avenue, and Rochester General Hospitals. (1942)

ANGIER, HARLAN W., M.D., 8 South St., Ware, Mass. Tufts, 1915. Chief of Surgical Staff, Mary Lane Hospital; Consulting Surgeon, Wing Memorial Hospital, Palmer. (1927)

ANGLAND, THOMAS A., B.S., M.D., 805 W. Yakima Ave., Yakima, Wash. Minnesota, 1934. Member of Staff, St. Elizabeth's Hospital. (1942)

ANGLE, LEWIS W., M.D., Rocky Mount, Va. Medical College of Virginia, 1926. (1933)

ANGLEM, THOMAS J., S.B., M.D., 1180 Beacon St., Brookline 46, Mass. Harvard, 1930. Assistant Professor of Surgery, Boston; Surgeon, Massachusetts Memorial Hospitals, Boston; Associate Surgical Staff, New England Baptist and Palmer Memorial Hospitals, Boston; Associate Director of Surgery, Burbank Hospital, Fitchburg; Consulting Surgeon, Jordan Hospital, Plymouth, Henry Heywood Memorial Hospital, Gardner, and Cape Cod Hospital, Hyannis. (1939) (3, 11)

ANGWIN, WILLIAM A., Ph.B., M.Sc., M.D., Box 2194, Carmel, Calif. San Francisco, 1903. Captain, U.S. Navy, retired. (1919)

ANNITTO, JOHN E., B.A., M.D., M.Sc., 170 Belmont Ave., Jersey City 4, N.J. New York Medical College, 1937. Assistant Attending Obstetrician, Margaret Hague Maternity Hospital; Courtesy Staff, Obstetrics and Gynecology, Christ and Fairmount Hospitals and Jersey City Medical Center. (1946) (18)

ANOPOL, GEORGE, M.D., 111 E. 61st St., New York 21, and 237 Valentine Lane, Yonkers 5, N.Y. New York University (3), 1920. Professor of Clinical Orthopedic Surgery, Columbia Post-Graduate School; Attending Orthopedic Surgeon, Director of Orthopedic Department, New York Post-Graduate Medical School and Hospital; Chief of Orthopedic and Traumatic Service, Yonkers General Hospital, Yonkers; Attending Orthopedist, Community Hospital, New York, Yonkers Professional Hospital, Yonkers; Consultant, Orthopedic Surgery, Norwalk General Hospital, Norwalk, Conn. (1927) (25)

ANSPACH, BROOKE M., M.D., Sc.D., 1827 Spruce St., Philadelphia, Pa. Pennsylvania, 1897. Emeritus Professor of Gynecology, Jefferson; Consulting Gynecologist, Jefferson Hospital, Philadelphia, Bryn Mawr Hospital, Bryn Mawr. (1913) (12)

ANTIS, MAX A., B.S., M.D., 3401 5th Ave., Pittsburgh 13, Pa. Jefferson, 1931. Assistant Gynecologist, Passavant Hospital; Assistant Obstetrician and Gynecologist, Montefiore Hospital. (1946) (18)

ANTON, FRANCIS L., M.D., 1930 Wilshire Blvd., Los Angeles 5, Calif. California, 1899. Lecturer in Gynecology, California; Senior Staff, California, St. Vincent's, Queen of Angels, and Cedars of Lebanon Hospitals. (1926)

ANTON, JOSEPH I., M.D., 612 Ocean Ave., Brooklyn 26, N.Y. Tufts, 1925. Instructor in Anatomy, Long Island; Attending Surgeon, Beth-El Hospital and Jewish Sanitarium and Hospital for Chronic Diseases; Chief Surgeon, East New York Dispensary and Out-Patient Department, Beth-El Hospital; Associate Attending Surgeon, Cumberland Hospital. (1939)

ANTONAKOS, THEODORE, B.Sc., M.D., 123 Church St., Greensboro, N.C. Georgia, 1935. Courtesy Staff, St. Leo's Hospital. (1943)

ANTONCIC, RUDOLPH F., M.D., M.S., 133 N. 2nd St. Hamilton, Ohio. Western Reserve, 1935. Staff Surgeon, Mercy Hospital. (1946) (11)

ANTONIO, DOMINGO T., JR., M.D., Santo Tomas University Hospital, Manila, Philippine Islands. Santo Tomas, 1935. Assistant Professor of Urology and Chief, Section of Urology, Santo Tomas; Urologist, Santo Tomas University Hospital; Consultant in Urology, Quezon Institute. (1944) (22)

ANTUPIT, LOUIS, B.S., M.D., 242 Trumbull St., Hartford, Conn. Jefferson, 1923. Surgeon, St. Francis and Mount Sinai Hospitals; Consulting Surgeon, Veterans Administration Hospital, Newington. (1931)

APFELBACH, GEORGE L., A.B., M.D., 645 W. Fullerton Pkwy., Chicago, Ill. Northwestern, 1910. Associate Professor of Bone and Joint Surgery, Northwestern and Cook County Graduate School; Attending Surgeon, Fractures, Cook County Hospital; Senior Orthopedic Surgeon, St. Elizabeth, St. Mary of Nazareth, Grant, and Alexian Brothers Hospitals. (1927) (11)

APPEL, JAMES Z., B.S., M.D., 305 N. Duke St., Lancaster, Pa. Pennsylvania, 1932. Senior Surgeon, Lancaster General Hospital. (1942)

APPEL, SAMUEL E., M.D., Dover Plains, N.Y. New York University (3), 1911. Attending Surgeon, Hospital of Wassaic State School, Wassaic, Harlem Valley State Hospital, Wingdale, N.Y.; Sharon Hospital, Sharon, Conn. (1934)

APPELBAUM, ALFRED, M.D., 5905 Pacific Blvd., Huntington Park, Calif. New York Medical College (2), 1921. Ophthalmologist, St. Francis Hospital, Lynwood, Mission Hospital, Huntington Park, and Suburban Hospital, South Gate. (1934) (38, 42)

APPELLE, C. GEORGE, M.D., 206 N. Randolph St., Champaign, Ill. Illinois, 1916. Member of Staff, Burnham City Hospital. (1932)

APPLE, CARL, B.S., M.D., 55 E. Washington St., Chicago, Ill. Illinois, 1923. Associate Professor of Ophthalmology, Illinois; Associate in Ophthalmology, Mount Sinai Hospital; Attending in Ophthalmology, Edgewater Hospital. (1940)

APPLEBY, LYON H., M.D., C.M., L.R.C.P., F.R.C.S., (C., Eng.), 925 W. Georgia St., Vancouver, B.C. Queen's, 1919. Chief Surgeon, St. Paul's Hospital; Chief Consulting Surgeon, Crippled Children's Hospital. (1936)

APPLETON, PAUL, Ph.B., M.D., 35 Taber Ave., Providence 6, R.I. Harvard, 1915. Instructor in Obstetrics, Tufts; Member, Associate Staff, Rhode Island Hospital and Homeopathic Hospital of Rhode Island, Providence, Memorial Hospital, Pawtucket; Consulting Obstetrician, Providence Lying-in Hospital. (1930) (14, 18)

APPLEYARD, JOSEPH, M.D., 152 E. Walnut St., Lancaster, Pa. Pennsylvania, 1922. Chief of Staff, Lancaster General Hospital; Genito-Urinary Surgeon, Lancaster General

Hospital, Lancaster County Institution District, and Rossmere Sanatorium. (1935)

APPOLD, GEORGE D., B.S., M.D., 60 E. Church St., Bergenfield, N.J. Long Island (1), 1925. Instructor in Orthopedics, Post-Graduate School, Columbia; Attending Orthopedic Surgeon, Holy Name Hospital, Teaneck; Associate Attending Orthopedic Surgeon, New York Post-Graduate Medical School and Hospital, New York, N.Y.; Orthopedic Surgeon, Englewood Hospital, Englewood. (1944)

AQUILINO, LEONARD M., B.S., M.D.; 713 E. Genesee St., Syracuse 2, N.Y. Syracuse, 1925. Assistant Professor of Clinical Surgery, Syracuse; Associate Attending Surgeon, University Hospital; Assistant in Gynecology, St. Joseph Hospital. (1947)

ARAGÓN, ERNESTO R. DE, M.D., Calle 23 No. 453, Vedado, Havana, Cuba. Habana, 1914. Professor of Surgery, Habana; Surgeon, Hospital General Calixto Garcia; Gynecologist, Maternidad America Arias Hospital. (1923) (79, 80)

ARANOW, HARRY, M.D., 1882 Grand Concourse, New York 57, N.Y. Cornell, 1904. Clinical Professor of Obstetrics, Columbia; Attending Gynecologist and Obstetrician, Lebanon Hospital; Consulting Gynecologist and Obstetrician, Morrisania City, Bronx, and Bronx Maternity and Woman's Hospitals. (1917) (18)

ARAUJO, FRANCISCO DE CASTRO, M.D., Rosario 129–30, Rio de Janeiro, Brazil. Rio de Janeiro, 1912. Professor, Surgical Clinic, Rio de Janeiro; Director and Chief Surgeon, Hospital Estacio de Sá; Chief, Gynecological Service, Hospital Geral da Santa Casa de Misericordia do Rio de Janeiro. (1938)

ARAUJO, TITO BARBOSA DE, M.D., Rua da Carioca 28, Rio de Janeiro, Brazil. Rio de Janeiro, 1905. Assistant Surgeon, San Francisco de Assis Hospital. (1925)

ARBAUGH, EDWARD V., JR., B.S., M.D., 414 Jefferson St., Martins Ferry, Ohio. Cincinnati, 1929. Senior Surgical Staff, Martins Ferry Hospital. (1943)

ARBOGAST, HOYE J., M.D., 430 4th St., Rock Springs, Wyo. Nebraska, 1905. Surgeon, Wyoming General Hospital. (1934)

ARBUCKLE, DAVID S., M.D., M.B., Phar. B., 156 S. Main St., Akron 8, Ohio. Toronto, 1923. Senior Staff, Eye, Ear, Nose, and Throat, Peoples Hospital. (1931) (38, 42, 43)

ARBUCKLE, JOHN W., M.D., C.M., 925 W. Georgia St., Vancouver, B.C., McGill, 1908. Consultant, Obstetrics and Gynecology, Vancouver General Hospital. (1922)

ARCE, JOSÉ, M.D., Vicente Lopez 2220, Buenos Aires, Argentina. Buenos Aires, 1903. Professor of Thoracic Surgery, Buenos Aires; Surgeon, Surgical Institute (Hospital de Clinicas). (1922) (70)

ARCHER, ALBERT E., M.B., C.B.E., LL.D., F.R.C.S. (C.), King St., Lamont, Alta. Toronto, 1902. Chief, Surgical Staff, Lamont Public Hospital. (1920).

ARCHER, PALMER M., B.A., M.D., 800 Travis St., Houston 2, Tex. Pennsylvania, 1910. Clinical Professor of Otolaryngology, Baylor; Consultant in Otolaryngology, Hermann Hospital. (1922) (43)

ARCHIBALD, DAVID W., M.D., C.M., 74 Main St., Sydney Mines, N.S. McGill, 1909. Staff, Harbour View and Hamilton Memorial Hospitals. (1936)

ARESON, WILLIAM H., M.D., 153 Bellevue Ave., Upper Montclair, N.J. Columbia, 1896. Consulting Surgeon, Essex County Hospitals at Cedar Grove and Belleville, Essex Mountain Sanatorium, Verona. (1922)

ARGALL, ALBERT J., M.D., 227 16th St., Denver 2, Colo. Colorado, 1910. Attending Otolaryngologist, St. Luke's, St. Joseph's, and Children's Hospitals, Denver, and Craig Colony, Edgewater. (1927)

ARGUE, THOMAS H., A.B., M.D., 170 E. 1st St., Corning, N.Y. Harvard, 1924. Surgeon, Corning Hospital. (1935)

ARIES, LEON J., M.S., M.D., Ph.D., 30 N. Michigan Ave., Chicago 2, Ill. Illinois, 1931. Associate in Surgery, Northwestern; Associate Professor of Surgery, Cook County Graduate School; Associate Surgeon, Mount Sinai, Edgewater, University and Cook County Hospitals; Adjunct in Surgery, Michael Reese Hospital. (1939) (11)

ARKIN, ALVIN M., M.D., M.S., 1100 Park Ave., New York 28, N.Y. New York University, 1935. Instructor in Orthopedic Surgery, New York University; Assistant Visiting Orthopedic Surgeon, Bellevue Hospital; Adjunct Orthopedic Surgeon, Mount Sinai Hospital and Chief of Orthopedic Out-Patient Department. (1943) (25, 28)

ARKUSH, ALBERT S., A.B., B.S., M.D., 710 Wilshire Blvd., Santa Monica, Calif. Stanford, 1929. Attending Staff, Surgery, St. John's and Santa Monica Hospitals. (1938)

ARMAND UGÓN, C. VÍCTOR, M.D., Buschental 3420, Montevideo, Uruguay. Montevideo, 1924. Chief Surgeon, Hospitals Espanol and Saint Bois, Instituto de Tisiología. (1943) (85)

ARMANINI, GEORGE B., Ph.G., A.B., M.D., 334 S. Frances St., Sunnyvale, Calif. Stanford, 1937. Visiting Surgeon, Santa Clara County Hospital, San Jose. (1945)

ARMENTROUT, AUBREY W., M.D., M.S., 109 E. King St., Martinsburg, W.Va. Johns Hopkins, 1926. Surgical Staff, King's Daughters' Hospital. (1936)

ARMENTROUT, LEWIS H., JR., A.B., B.S., M.D., 1021 Quarrier St., Charleston, W. Va. Illinois (2) 1933. (1942) (38, 43)

ARMITAGE, GEORGE L., M.D., 400 E. 13th St., Chester, Pa, Jefferson, 1914. Surgeon, Chester Hospital. (1930) (19)

ARMSTRONG, ALFRED W., A.B., M.D., 117 N. Main St., Canandaigua, N.Y. Syracuse, 1904. Attending Surgeon, Frederick Ferris Thompson Hospital; Consulting Surgeon, Veterans Administration Hospital. (1923)

ARMSTRONG, CHARLES J., M.A., M.D., 332 W. Broadway, Louisville 2, Ky. Harvard, 1922. Associate Clinical Professor of Surgery, Louisville; Plastic Surgeon, Kentucky Baptist, Louisville General, Children's Free, and Kosair Crippled Children Hospitals, Norton Memorial and St. Joseph Infirmaries; Senior Consultant in Plastic Surgery, Veterans Administration Hospital. (1932)

ARMSTRONG, CLIFF O., B.S., M.D., Robinson Professional Bldg., Moscow, Idaho. Illinois, 1919. Chief of Staff, Surgery, Gritman Memorial Hospital. (1941)

ARMSTRONG, ELLERY L., M.D., M.S., 324 W. Superior St., Duluth 2, Minn. Minnesota, 1916. Member of Staff, Miller Memorial, St. Luke's, and St. Mary's Hospitals. (1928) (38)

ARMSTRONG, GEORGE E., A.B., M.D., Office of the Surgeon General, U.S. Army, Washington 25, D.C. Indiana, 1925. Colonel, Medical Corps, U.S. Army. (1935)

ARMSTRONG, GEORGE G., M.D., N. Court Sq., Houston, Miss. Tennessee (3), 1903. Ophthalmologist and Otolaryngologist, Houston Hospital. (1928)

ARMSTRONG, GEORGE P., M.D., 101 1st St., Portage la Prairie, Man. Manitoba, 1911. Member of Staff, Portage la Prairie General Hospital. (1926)

ARMSTRONG, GEORGE W., M.D., 180 Metcalfe St., Ottawa, Ont. Toronto, 1922. Attending Orthopedic Surgeon, Ottawa Civic Hospital; Consulting Orthopedic Surgeon, Salvation Army and Ottawa Protestant Children's Hospitals, Royal Ottawa Sanatorium, and Department of Veterans Affairs. (1938) (25, 28)

ARMSTRONG, HAROLD G., M.B., F.R.C.S. (Eng., Ed.), 160 Bloor St., W., Toronto, Ont. Toronto, 1920. Senior Demonstrator in Surgery, Toronto; Surgeon, St. Michael's Hospital. (1937)

ARMSTRONG, JOSEPH F., B.S., M.D., First Federal Savings and Loan Bldg., Jackson 2, Miss. University of Virginia, 1920. Member of Staff, Mississippi Baptist and Mississippi State Charity Hospitals. (1929)

ARMSTRONG, LORRIMER, A.B., M.D., 121 S. Euclid Ave., Westfield, N.J. Pennsylvania, 1926. Senior Attending Surgeon, Rahway Memorial Hospital, Rahway. (1941)

ARMSTRONG, MERVYN V., M.D., 85 Pierrepont St., Brooklyn 2, N.Y. Long Island (1), 1920. Clinical Professor of Obstetrics and Gynecology, Long Island; Attending Obstetrician and Gynecologist, Long Island College Hospital; Consulting Obstetrician, Southside Hospital, Bay Shore. (1927) (18)

ARMSTRONG, THOMAS D., Ph.B., M.D., 113 E. 9th St., Michigan City, Ind. Illinois (2), 1932. Surgeon, St. Anthony's Hospital. (1943)

ARMSTRONG, WILBER P., A.B., M.D., 616 E. Capitol Ave., Springfield, Ill. Harvard, 1923. Member of Surgical Staff, Memorial and St. John's Hospitals. (1934)

ARN, ELMER R., M.D., 207 S. Main St., Dayton 2, Ohio. Cincinnati, 1911. Consulting Surgeon, Miami Valley, Good Samaritan, and Veterans Administration Hospitals. (1920) (11)

ARN, ROY D., A.B., M.D., 205 S. Main St., Dayton 2, Ohio. Michigan, 1926. Senior Surgeon, Good Samaritan and Miami Valley Hospitals, Dayton, Rickly Memorial Hospital, Springfield. (1933)

ARNELL, RUPERT E., M.D., 350 Lincoln Rd., Miami Beach, Fla. Tennessee, 1931. (1938) (16, 18)

ARNESON, CHARLES A., B.S., M.D., 400½ Main St., Bismarck, N.D. Northwestern, 1934. Member of Staff, St. Alexius Hospital. (1947)

ARNETT, ARETT C., M.D., 308 N. 8th St., La. Fayette, Ind. Indiana (4), 1907. Chief of Surgical Staff, St. Elizabeth Hospital; Consulting Surgeon, Lafayette Home and Indiana State Soldiers' Home Hospitals; Local Surgeon, Monon, Wabash, Big Four and Nickel Plate Railroads. (1921)

ARNHEIM, ERNEST E., B.A., M.D., 16 E. 96th St., New York 28, N.Y. Columbia, 1923. Instructor in Surgery, Post-Graduate School, Columbia; Adjunct Surgeon, Pediatric Surgery, Mount Sinai Hospital. (1933) (11)

ARNIM, LANDON C., B.Sc., M.D., 416 Chaparral St., Corpus Christi, Tex. Tulane, 1930. Chief of Obstetrics and Gynecology, Spohn Hospital. (1937) (13)

ARNOLD, ALFRED L., JR., M.D., 812 Bradley St., Owosso, Mich. Michigan, 1917. Chairman, Surgical Staff, Memorial Hospital. (1927)

ARNOLD, HUBERT R., M.A., M.D., LL.D., 450 Sutter St., San Francisco 8, Calif. California, 1922. Member of Staff, Surgery, St. Mary's Hospital. (1931)

ARNOLD, ISAAC A., M.D., 606 S. 4th St., Louisville, Ky. Louisville, 1907. Member of Staff, Norton Memorial and St. Joseph Infirmaries and Kosair Crippled Children Hospital. (1936) (1, 5)

ARNOLD, JESSE O., M.D., 6517 N. 12th St., Philadelphia 26, Pa. Jefferson, 1896. Emeritus Professor of Obstetrics, Temple; Obstetrician, Temple University Hospital and Greatheart Maternity. (1923)

ARNOLD, MALCOLM W., B.A., M.D., U.S. Naval Hospital, Aiea Heights, Honolulu, Hawaii. Johns Hopkins, 1931. Head of Department, Urology, U.S. Naval Hospital. Captain, Medical Corps, U.S. Navy. (1943)

Arnold, Morton, B.S., M.D., 781 Main St., Willimantic, Conn. Harvard, 1929. Chief, Eye, Ear, Nose, and Throat Service, Windham Community Memorial Hospital; Consulting Otolaryngologist and Ophthalmologist, Day Kimball Hospital, Putnam, Mansfield State Training School and Hospital, Mansfield Depot. (1937) (38, 43)

Arnot, Philip H., A.B., M.D., 490 Post St., San Francisco 2, Calif. California, 1920. Associate Clinical Professor of Gynecology and Obstetrics, California; Chief of Obstetrical Department, St. Mary's Hospital; Consulting Gynecologist and Obstetrician, Chinese and Franklin Hospitals; Associate Visiting Gynecologist and Obstetrician, University of California Hospital. (1931) (17, 18)

Aronson, Emma Selkin, M.D., 57 W. 57th St., New York 19, N.Y. Woman's, 1910. Attending Surgeon, New York Infirmary for Women and Children; Consulting Gynecologist, Bronx Hospital. (1924)

Aronson, Sidney S., B.S., M.D., 23 E. Ohio St., Indianapolis 4, Ind. Indiana, 1921. Associate, Department of Otolaryngology, Indiana; Member of Staff, Methodist and St. Vincent's Hospitals; Surgical Staff, Indianapolis City Hospital. (1931) (38, 43)

Aróstegui, Gonzalo E., M.D., Calle 23 No. 508 Vedado, Havana, Cuba. Habana, 1914. Surgeon, Municipal Hospital and Instituto Clinico de la Habana. (1923) (79, 80)

Arp, Louis C., B.M., B.S., M.D., Arp Bldg., Moline, Ill. Minnesota, 1923. Surgical Staff, Moline Public and Lutheran Hospitals, Moline, St. Anthony's Hospital, Rock Island. (1938)

Arrasmith, Thomas M., Jr., M.D., U.S. Naval Hospital, Charleston, S.C. Jefferson, 1924. Chief of Surgery, U.S. Naval Hospital. Captain, Medical Corps, U.S. Navy. (1941)

Arrasmith, William J., M.D., 217½ N. Pine St., Grand Island, Neb. Creighton, 1913. Attending Surgeon, St. Francis and Grand Island Lutheran Hospitals. (1938)

Arrell, William, M.B., M.D., C.M., 30 Willcocks St., Toronto, Ont. Toronto, 1894. (1923)

Arroyo, Manuel, M.D., 7a Ave. Sur, No. 45, Guatemala City, Guatemala. Paris, 1899. Urologist, Guatemala General Hospital. (1924)

Arthurs, Ann C., A.B., M.D., 930 Chestnut St., Philadelphia 3, Pa. Woman's, 1925. Associate Professor of Otolaryngology, Woman's; Chief of Otolaryngology, Woman's Hospital. (1936)

Arton, Ogilvie A., M.D., C.M., D.P.H., Church St., Hamilton, Bermuda. McGill, 1908. Member of Staff, King Edward Hospital. (1928)

Arveson, Raymond Gregory, M.D., Frederic, Wis. Wisconsin Physicians Surgeons, 1906. Chief of Staff, Surgery, Frederic Municipal Hospital. (1943)

Arzt, Franz, M.D., 4952 Maryland Ave., St. Louis 8, Mo. Washington, 1926. Instructor in Clinical Gynecology and Obstetrics, Washington; Obstetrician and Gynecologist, St. Luke's, Barnes, and St. Louis Maternity Hospitals, Evangelical Deaconess Home and Hospital. (1947) (1, 18)

Arzt, Philip G., M.D., 213½ 1st Ave., N., Jamestown, N.D., Minnesota, 1905. Chief of Staff, Trinity Hospital. (1922)

Asali, Louis A., A.B., M.D., 29 Deering St., Portland 3, Me. Tufts, 1935. Surgeon, Maine General, Mercy, and Children's Hospitals, and Maine Eye and Ear Infirmary, Portland, and Bath Memorial Hospital, Bath. (1947)

Asbill, David S., B.S., M.D., 1512 Marion St., Columbia 49, S.C. South Carolina, 1926. Ophthalmologist and Otolaryngologist, Columbia Hospital of Richland County, South Carolina Baptist and Providence Hospitals. (1933) (38, 42)

Asbury, Eslie, B.S., M.D., 441 Vine St., Cincinnati 2, Ohio. Cincinnati, 1920. Director, Fracture Department, Good Samaritan Hospital, Cincinnati, Ohio; Speers Memorial Hospital, Dayton, Ky. (1929) (8, 11, 27)

Aschmann, Theodore H., A.M. M.Sc., M.D., 1103 Grand Ave., Kansas City 6, Mo. Harvard, 1917. Associate in Obstetrics and Gynecology, Kansas; Attending Obstetrician and Gynecologist, St. Luke's Hospital; Chief of Staff, Obstetrics and Gynecology, Kansas City General Hospital. (1928) (16, 18)

Aschner, Paul W., B.A., M.D., 12 E. 88th St., New York, and 60 Plaza St., Brooklyn, N.Y. Columbia, 1912. Urologist, Hospital for Joint Diseases, New York; Attending Surgeon and Senior Urologist, Jewish Hospital, Brooklyn. (1924) (19, 22)

Asencio-Camacho, Fernando, A.B., B.Sc., M.D., Romero Bldg., Bayamón, Puerto Rico. Louisville, 1933. Chief, Department of Surgery, Bayamón Charity District Hospital. (1944) (103)

Asenjo Gomez, Alfonso, B. Ph., M.D., Casilla 1531, Santiago, Chile. Chile, 1928. Adjunct Professor of Neurosurgery, Chile; Director, Central Institute of Neurosurgery and Neuropathology, Hospital del Salvador; Consultant in Neurosurgery, Caja de Seguro and Hospital de Emergencia. (1943) (77-a, 103)

Ash, Arthur F., M.D., C.M., 710 Boulevard E., Weehawken, N.J. Queen's, 1900. Attending Associate Ophthalmologist, Christ Hospital; Attending Ophthalmologist, St. Mary's Hospital, Hoboken; Consulting Ophthalmologist, Margaret Hague Maternity Hospital, Jersey City. (1932) (38, 43)

Ash, Frank W., M.D., 180 Carroll St., Paterson, N.J. New York University, 1918. Attending Surgeon, St. Joseph Hospital. (1928) (11)

Ash, Richard M., M.D., 66 Greenleaf St., Quincy 69, Mass. Tufts, 1917. Surgeon, Quincy City Hospital. (1938)

ASHBURN, HORACE G., B.A., M.D., 1301 Ohio St., South Norfolk, Va. University of Virginia, 1918. Chief Surgeon, De Paul Hospital; Member, Attending Senior Staff, Norfolk General and Leigh Memorial Hospitals. (1932) (5)

ASHBY, EDWARD C., A.B., M.D., 198 Cherry St., Mount Airy, N.C. Pennsylvania, 1914. Associate Surgeon, Martin Memorial Hospital. (1929)

ASHFORD, CHARLES H., A.B., M.D., 603 Pollock St., New Bern, N.C. Johns Hopkins, 1927. Assistant Chief, Surgery, and Chief, Traumatic Surgery, St. Luke's Hospital; Courtesy Staff, Good Shepherd Hospital. (1946)

ASHFORD, MAHLON, M.D., 2 E. 103rd St., New York 29, N.Y. Georgetown, 1904. Colonel, U.S. Army, retired. (1921)

ASHKINS, JOSEPH, M.D., 189 Main St., Milford, Mass. Tufts, 1928. Senior Surgical Staff, Milford Hospital. (1937) (14)

ASHLEY, L. BYRON, M.D., 113 Martin Pl., Detroit 1, Mich. Wayne (2), 1914. Surgeon, Department of Surgery, Harper Hospital. (1924)

ASHMENCKAS, NATALIE, B.S., M.D., 1002 Wilson Ave., Chicago, Ill. Loyola, 1929. Member, Attending Staff, Augustana and Grant Hospitals. (1942)

ASHTON, DOROTHY L., A.B., M.D., 1930 Chestnut St., Philadelphia 3, Pa. Pennsylvania, 1921. Associate Professor of Gynecology, Woman's; Associate in Gynecology, Hospital of the Woman's Medical College of Pennsylvania; Chief of Gynecology, Woman's Hospital; Courtesy Staff, Methodist Hospital, Philadelphia, Delaware County Hospital, Drexel Hill, Chester Hospital, Chester. (1937)

ASHWORTH, CHARLES J., M.A., M.D., 184 Angell St., Providence 6, R.I., Tufts, 1927. Visiting Surgeon, Charles V. Chapin Hospital, Providence, and State Infirmary, Howard; Associate Visiting Surgeon, Rhode Island Hospital; Consulting Surgeon, South County Hospital, Wakefield. (1938)

ASHWORTH, JOHN W., JR., A.B., M.D., 1129 St. Paul St., Baltimore 2, Md. University of Virginia, 1935. Associate in Surgery, Bon Secours and Maryland General Hospitals. (1943)

ASKEY, E. VINCENT, B.Sc., M.D., 2210 W. 3rd St., Los Angeles 5, Calif. Pennsylvania, 1921. Instructor in Surgery, Southern California; Member, Senior Surgical Staff, St. Vincent's Hospital. (1929)

ASMAN, BERNARD, A.M., M.D., 321 W. Broadway, Louisville 2, Ky. Louisville (2), 1897. Clinical Professor and Head, Department of Proctology, Louisville; Visiting Surgeon, Proctology, St. Joseph Infirmary and Louisville General Hospital. (1915)

ASMAN, HENRY B., B.S., M.D., 321 W. Broadway, Louisville 2, Ky. Louisville, 1936. Clinical Instructor in Proctology, Louisville; Member, Active Staff, Surgery, St. Joseph Infirmary; Surgical Staff, Proctology, Louisville General Hospital; Visiting Staff, Surgery, Kentucky Baptist, St. Anthony's, SS. Mary and Elizabeth, Methodist Deaconess, and Jewish Hospitals and Norton Memorial Infirmary. (1944)

ASTE, J. MALCOLM, M.D., 265 S. Bellevue Blvd., Memphis 3, Tenn. Tennessee, 1931. Attending Surgeon, St. Joseph Hospital; Visiting Surgeon, Baptist Memorial, Methodist, and Gartley-Ramsey Hospitals. (1946)

ASTON, MELVILLE J., M.D., 90 Church St., New York 7, N.Y. George Washington, 1914. District Medical Officer, Third Naval District. Captain, Medical Corps, U.S. Navy. (1932) (19)

ATHERTON, LYTLE, M.D., 321 W. Broadway, Louisville 2, Ky. Louisville (6), 1917. Clinical Instructor in Urology, Louisville; Member of Staff, Urology, Louisville General Hospital; Visiting Urologist, Children's Free, Kentucky Baptist, and SS. Mary and Elizabeth Hospitals, St. Joseph and Norton Memorial Infirmaries. (1941) (19)

ATHEY, KENNETH L., B.S., M.D., 3616 Westfield Ave., Camden, N.J. Hahnemann, 1928. Senior Surgeon, West Jersey Hospital; Surgeon, Camden County General Hospital, Lakeland. (1942)

ATKINSON, DONALD T., M.D., 705 E. Houston St., San Antonio, Tex. Louisville (1), 1902. Member of Staff, Ophthalmology, Medical and Surgical, Santa Rosa, and Nix Memorial Hospitals. (1936) (38)

ATKINSON, GORDON D., M.D., 686 Main St., Malden, Mass. Vermont, 1915. Junior Visiting Urologist, Boston City Hospital, Boston; Chief of Urological Service, Malden Hospital, Malden, Melrose Hospital, Melrose. (1940) (19)

ATKINSON, JACK A., M.D., East Ct. and 1st St., Brookhaven, Miss. Tulane, 1934. Chairman, Surgical Staff, King's Daughters' Hospital. (1942)

ATKINSON, JOHN H., M.D., C.M., 168 Sterling St., Watertown, N.Y. McGill, 1913. Chief of Staff, Ear, Nose, and Throat Department, Mercy Hospital; Surgeon, Ear, Nose, and Throat Department, House of the Good Samaritan; In Charge, Ear, Nose, and Throat Clinic, Visiting Nurse Assn. (1930) (38, 43)

ATKINSON, MAHLON H., M.D., 253 Main St., Catskill, N.Y. Harvard, 1923. Surgeon, Memorial Hospital of Greene County. (1939)

ATKINSON, PAUL M., M.D., C.M., 73 Church St., Moncton, N.B. McGill, 1909. Surgeon, Moncton City Hospital. (1931)

ATKINSON, WALTER, B.S., M.D., 1835 Eye St., N.W., Washington 6, D.C. Georgetown, 1928. Instructor in Surgery, Georgetown; Attending Surgeon, Emergency, Gallinger Municipal, and Veterans Administration Hospitals, Washington, D.C.; Suburban Hospital, Bethesda, Md. (1947)

ATKINSON, WALTER S., M.D., C.M., 129 Clinton St., Watertown, N.Y. McGill, 1914. Ophthalmologist, House of the Good Samaritan and Mercy Hospital. (1922) (32, 33, 38, 42)

ATLAS, LAWRENCE N., A.B., M.D., 10465 Carnegie Ave., Cleveland 6, Ohio. Western Reserve, 1930. Clinical Instructor in Surgery, Western Reserve; Assistant Visiting Surgeon, City Hospital; Surgeon-in-Charge, Peripheral Vascular Clinic, City and Mount Sinai Hospitals. (1943)

ATLEE, JOHN L., B.A., M.D., D.Sc., 37 E. Orange St., Lancaster, Pa. Pennsylvania, 1900. Consulting Surgeon, Lancaster General and St. Joseph's Hospitals. (1914) (27)

ATLEE, JOHN L., JR., A.B., M.D., 37 E. Orange St., Lancaster, Pa. Pennsylvania, 1927. Surgeon-in-Chief, St. Joseph's Hospital; Surgeon, Lancaster County Hospital; Consulting Surgeon, Columbia Hospital, Columbia. (1934) (11, 27)

ATTIX, FRED F., M.D., Attix Clinic, Lewistown, Mont. Pennsylvania, 1900. President of Staff, St. Joseph's Hospital; Surgeon, Attix Private Clinic Hospital; District Surgeon, Chicago, Milwaukee, St. Paul, and Pacific R.R. (1914) (8, 11, 27)

ATTRIDGE, JAMES A., M.D., 516 Water St., Port Huron, Mich. Wayne (1), 1897. (1918)

ATWELL, LOYAL P., A.B., M.D., 1204 6th Ave., Beaver Falls, Pa. Jefferson, 1925. Member, Surgical Staff, Providence Hospital, Beaver Falls, Beaver Valley General Hospital, New Brighton. (1939)

ATWOOD, BLANCHE L., M.D., 29 Powell St., Brookline 46, Mass. Tufts, 1914. Instructor in Surgery, Tufts; Visiting Surgeon, New England Hospital for Women and Children, Boston. (1924)

ATWOOD, EDWARD A., Ph.C., M.D., 360 Park Ave., Paterson, N.J. New York University (3), 1918. Attending Otolaryngologist, Paterson General Hospital and Paterson Eye and Ear Infirmary. (1931) (38, 43)

ATWOOD, WARREN G., A.B., M.D., 151 Rock St., Fall River, Mass. Harvard, 1919. Chief of Surgical Staff, Truesdale Hospital. (1927)

AUD, GUY, B.A., M.D., 321 W. Broadway, Louisville 2, Ky. Louisville, 1909. Associate Clinical Professor of Surgery, Louisville; Attending Surgeon, Louisville General Hospital, St. Joseph Infirmary. (1922) (6, 11)

AUDET, CHARLES H., M.D., 42 Church St., Waterbury 5, Conn. Maryland, 1917. Attending Surgeon, St. Mary's Hospital. (1931)

AUFRICHT, GUSTAVE, M.D., 103 E. 86th St., New York 28, N.Y. Budapest, 1920. Associate Professor of Clinical Surgery, Post-Graduate School, Columbia; Associate Attending Surgeon, In-Charge, Plastic Surgery, New York Post-Graduate Medical School and Hospital; Plastic Surgeon, Lincoln Hospital; Consulting Plastic Surgeon, St. Joseph's Hospital, Yonkers. (1940) (45)

AUFSES, ARTHUR H., B.S., M.D., 1155 Park Ave., New York 28, N.Y. Columbia, 1921. Instructor in Diseases of the Chest, Post-Graduate School, Columbia; Associate Surgeon, Thoracic Surgery, Montefiore Hospital for Chronic Diseases and Riverside Hospital; Associate Surgeon, New York City Hospital; Adjunct Surgeon, Mount Sinai Hospital. (1937) (31)

AUGUSTINE, GRANT, M.D., 504 Willow Ave., Council Bluffs, Iowa. Iowa, 1900. Member of Staff, Jennie Edmundson Hospital; District Surgeon, Illinois Central R.R. (1928)

AULER, HUGO A., M.D., Capital National Bank Bldg., Austin 16, Tex. Tulane, 1927. Member of Surgical Staff, Seton Hospital; Surgical Service, Brackenridge Hospital. (1941)

AUSTEN, GEORGE, JR., A.B., M.D., 1101 Beacon St., Brookline 46, Mass. Harvard, 1934. Instructor in Surgery, Harvard; Associate in Urology, Peter Bent Brigham Hospital, Boston. (1945)

AUSTIN, BRUCE R., B.Sc., M.D., 59 S. Washington St., Waynesburg, Pa. Nebraska, 1932. Chief of Staff, Obstetrics and Gynecology, Greene County Memorial Hospital. (1945) (18)

AUSTIN, M. FLETCHER, A.B., M.D., M.Sc., 30 E. 40th St., New York 16, N.Y. Northwestern, 1935. Assistant Attending Otolaryngologist, New York Post-Graduate Medical School and Hospital; Assistant Otolaryngologist, Manhattan Eye, Ear, and Throat Hospital. (1943) (38, 43)

AUSTIN, MAYNARD A., M.D., 238 W. 12th St., Anderson, Ind. Illinois (2), 1897. Surgeon, St. John's Hickey Memorial Hospital. (1915)

AUSTIN, OLIVER R., M.D., 114 S. I St., Aberdeen, Wash. Michigan, 1903. Member of Staff, Surgery, Grays Harbor Community Hospital. (1928)

AUSTIN, ROBERT C., M.D., 209 S. Main St., Dayton, Ohio. Ohio, 1913. Senior Surgeon, Miami Valley and Good Samaritan Hospitals; Thoracic Surgeon, Stillwater Sanatorium. (1927) (11)

AUSTIN, THOMAS C., A.B., M.D., 65 N. Madison Ave., Pasadena, Calif. Tulane, 1909. Retired. (1928) (42, 43)

AUSTIN, WINSTON E., M.D., F.R.C.S.(Ed.), 1353 W. 14th Ave., Vancouver, B.C. Manitoba, 1932. (1941)

AUTRY, PAUL G., B.S., M.D., 106 E. 5th St., Little Rock, Ark. Arkansas, 1931. Surgical Staff, Baptist State Hospital. (1939)

AUWERDA, JOHN C. M., M.D., 878 President St., Brooklyn, N.Y. Long Island (1), 1912. Senior Surgeon, Brooklyn Eye and Ear Hospital; Surgeon, St. Mary's Hospital, Hospital of the Holy Family, and Norwegian Lutheran Deaconesses' Home and Hospital; Consulting Surgeon, Nassau Hospital, Mineola. (1930)

AVENT, C. HAROLD, B.S., M.D., 899 Madison Ave., Memphis 3, Tenn. Tennessee, 1932. Assistant Professor of Surgery, Tennessee; Attending Surgeon, John Gaston and Baptist Memorial Hospitals; Courtesy Staff, Methodist and St. Joseph Hospitals. (1942) (5)

AVERA, JOHN B., M.D., 1501½ New Castle St., Brunswick, Ga. Emory, 1927. Co-Chief of Surgical Department and Chief of X-ray Department, Brunswick City Hospital. (1939)

AVERETT, LEONARD, Ph.G., M.D., 2106 Spruce St., Philadelphia 3, Pa. Graduate School, Pennsylvania (1), 1911. Gynecologist and Obstetrician, Northern Liberties Hospital. (1927)

AVERY, ALLEN S., M.D., 1838 Parkwood Ave., Toledo 2, Ohio. Ohio, 1925. Senior Urological Staff, Maumee Valley, Riverside, St. Vincent's, and Mercy Hospitals. (1938) (19, 22)

AVES, FREDERICK W., M.D., 906 22nd St., Galveston, Tex. Texas, 1911. Member of Staff, St. Mary's Infirmary; Chief Surgeon, Galveston, Houston, and Henderson R.R., and Lykes Brothers Steamship Co. (1923)

AVILES, JACINTO, B.A., M.D., 632 West End Ave., New York 24, N.Y. Ohio (2) 1904. Lecturer in Surgery, New York Polyclinic; Visiting Surgeon, District Hospital, Bayamon, Puerto Rico. (1914)

AVITABILE, ADRIAN R., M.D., 607 Bay Ridge Pkwy., Brooklyn 9, N.Y. Columbia, 1929. Assistant Attending Surgeon, New York City and Beekman-Downtown Hospitals, New York. (1944)

AYALA GONZALEZ, ABRAHAM, M.D., Plaza de la Republica 46, Mexico City, Mexico. Nacional, Mexico, 1919. Professor of Clinical Gastroenterology, Nacional, Mexico; Chief of Gastroenterological Service, General Hospital. (1942) (44)

AYCOCK, THOMAS BAYRON, B.Sc., M.D., 101 W. Read St., Baltimore 1, Md. Maryland, 1924. Professor of Clinical Surgery, Maryland; Chief of Surgical Service, Baltimore City Hospital; Visiting Surgeon, University and Bon Secours Hospitals. (1931) (1, 6, 11, 31)

Aycock, WILLIAM W., M.D., 915 Madison Ave., Memphis 7, Tenn. Tennessee, 1934. Assistant in Surgery, Tennessee; Member of Staff, Methodist, Baptist Memorial, St. Joseph, and John Gaston Hospitals. (1942)

AYERS, CHARLES E., M.D., 36 Pleasant St., Worcester 8, Mass. Tufts, 1912. Orthopedic Surgeon, Memorial Hospital; Consulting Orthopedic Surgeon, Milford Hospital, Milford, Fairlawn Hospital, Worcester, Harrington Memorial Hospital, Southbridge. (1924) (25)

AYERS, HORACE E., M.D., 75 Central Park West, New York 23, N.Y. New York Medical College, 1909; Fordham, 1912. Professor of Obstetrics and Gynecology, New York Medical College; Attending Gynecologist, Flower and Fifth Avenue Hospitals; Consulting Obstetrician, Metropolitan Hospital; Consulting Surgeon, Richmond Memorial Hospital, Staten Island, N.Y.; William McKinley Memorial Hospital, Trenton, N.J. (1918) (18)

AYNESWORTH, HORACE T., M.D., 902 Austin Ave., Waco, Tex. Texas, 1904. Member of Staff, Eye, Ear, Nose, and Throat, Providence Hospital; Courtesy Staff, Eye, Ear, Nose, and Throat, Hillcrest Memorial Hospital. (1914) (38)

AYORA, ISIDRO, M.D., Sodiro 116, Quito, Ecuador. Quito, 1905. Honorary Professor, Quito. (1921)

AYRES, JOHN C., M.D., 188 S. Bellevue Blvd., Memphis, Tenn. Tennessee (3), 1905. Chief of Staff and Chief of Obstetrics, Methodist Hospital; Member of Staff, Baptist Memorial and Gartley Ramsay Hospitals; Consulting Obstetrician, St. Joseph Hospital. (1921)

AYRES, KENNETH D., B.S., M.D., 2210 Meridian St., Anderson, Ind. Indiana, 1925. (1933)

AZZARI, RENATO J., M.D., 1951 Benedict Ave., New York 62, N.Y. Long Island (1), 1915. Visiting Surgeon, Morrisania City and Union Hospitals; Consulting Surgeon, Home for Incurables. (1933)

BABBITT, O. MILLER, M.D., 833 S.W. 11th Ave., Portland 5, Ore. Oregon, 1906. Member, Visiting Staff, St. Vincent's and Multnomah County Hospitals. (1921) (41, 42, 43)

BABCOCK, DONALD T., M.D., 1401 S. Hope St., Los Angeles 15, Calif. Emory, 1921. Instructor in Clinical Orthopedic Surgery, Medical Evangelists; Member, Senior Attending Staff, Department of Orthopedic Surgery, French Hospital, Los Angeles, Beverly Hospital, Montebello; Attending Staff, Orthopedic Department, Los Angeles County Hospital; Member, Attending Staff, White Memorial and Queen of Angels Hospitals, Presbyterian Hospital-Olmsted Memorial; Associate Staff, Orthopedic Surgery, California Hospital. (1934) (25, 27-a)

BABCOCK, HAROLD L., M.D., 99 Bay State Rd., Boston 15, Mass. Boston, 1910. Professor of Otology, Boston; Consulting Otologist, Massachusetts Memorial Hospitals. (1924)

BABCOCK, HENRI S., M.D., 106 N. Vermilion St., Danville, Ill. Michigan, 1891. Member, Surgical Staff, Lake View and St. Elizabeth Hospitals. (1921)

BABCOCK, KENNETH B., M.D., 4160 John R St. Detroit 1, Mich. Michigan, 1926. Professional Director, Grace Hospital. (1938)

BABCOCK, W. WAYNE, M.A., M.D., LL.D., D.Sc., 3401 N. Broad St., Philadelphia 40, Pa. Maryland (2), 1893; Pennsylvania (1), 1895; Graduate School, Pennsylvania (1), 1900. Emeritus Professor of Surgery, Temple; Surgeon, Temple University Hospital; Active Consulting Surgeon, Philadelphia General Hospital. (1914) (5, 11, 13)

BABCOCK, WARREN W., M.D., 3001 W. Grand Blvd., Detroit 2, Mich. Michigan, 1923. Attending Surgeon, Grace Hospital. (1932)

BABER, CHARLES R., A.B., M.D., 9 Buttles Ave., Columbus 8, Ohio. Ohio, 1936. Assistant Professor of Surgery, Ohio; Attending Staff, Surgery, Starling-Loving University Hospital; Associate Staff, Surgery, White Cross Hospital. (1945)

BABSON, WILLIAM W., M.D., 79 Prospect St., Gloucester, Mass. Harvard, 1930. Surgeon, Addison Gilbert Hospital; Consulting Surgeon, Benjamin Stickney Cable Memorial Hospital, Ipswich, Essex Sanatorium, Middleton. (1938) (3, 11)

BACH, IRWIN W., A.M., M.D., 30 Main St., Champaign, Ill. Illinois (2), 1912. Member of Staff, Burnham City Hospital, Champaign, Champaign County Hospital, Urbana. (1930)

BACHELLÉ, CECIL V., M.Sc., M.D., 4521 Sheridan Rd., Chicago, Ill. Illinois (2), 1900. Gynecologist, Henrotin Hospital; Surgeon, Walworth County Hospital, Elkhorn, Wis. (1914)

BACHHUBER, CARL A., B.S., M.D., 1401 S. Hope St., Los Angeles 15, Calif. Northwestern, 1920. Assistant Professor of Surgery, Medical Evangelists; Attending Surgeon, Los Angeles County Hospital; Member, Senior Staff, California Hospital. (1932)

BACHMAN, CARL, B.A., M.D., 3400 Spruce St., Philadelphia 4, Pa. Pennsylvania, 1923. Director and Professor of Obstetrics and Gynecology, Pennsylvania. (1931)

BACHMAN, HARRY W., A.B., M.D., 510 Cumberland St., Bristol, Va. Pennsylvania, 1917. Visiting Surgeon, King's Mountain Memorial Hospital. (1927) (5)

BACHMAN, JOSEPH S., A.B., M.D., 30 6th St., Bristol, Tenn. Vanderbilt, 1890. Visiting Surgeon, King's Mountain Memorial Hospital, Bristol, Va. (1928)

BACHMAN, MORRIS EUGENE, B.S., M.D., 3001 W. Grand Blvd., Detroit 2, Mich. Michigan, 1925. Attending Staff, Obstetrics and Gynecology, Woman's Hospital; Attending Staff, Gynecology, Jewish Home for the Aged; Consulting Obstetrician and Gynecologist, Detroit House of Correction (1946) (18)

BACHMANN, ROBERT A., M.D., 19 Spring St., Newport, R.I. Illinois (2), 1900. Retired. (1917)

BACHMANN, RUDOLF F., B.S., M.D., 910 Main St., Fitchburg, Mass. Cornell, 1932. Visiting Surgeon, Burbank Hospital. (1940) (14)

BACHULUS, MATTHEW J., B.S., M.D., 146 Chestnut St., Springfield 3, Mass. Harvard, 1932. Surgeon, Out-Patient Department, Springfield Hospital; Assistant Visiting Surgeon, Health Department Hospital, Springfield, Westfield State Sanatorium, Westfield; Courtesy Surgical Staff, Wesson Memorial Hospital. (1943)

BACILE, VICTOR A., B.S., M.D., 73 Mansion St., Poughkeepsie, N.Y. Long Island (1), 1927. Senior Obstetrician and Gynecologist, St. Francis Hospital; Attending Obstetrician, Vassar Brothers Hospital; Consulting Obstetrician and Gynecologist, Northern Dutchess Health Service Center, Rhinebeck. (1940)

BACKUS, LESLIE H., A.B., M.D., 83 Bryant St., Buffalo 9, N.Y. Albany, 1928. Assistant in Surgery, Buffalo; Clinical Assistant Surgeon, Children's and Buffalo General Hospitals; Assistant in Plastic Surgery, Edward J. Meyer Memorial Hospital; Consulting Plastic Surgeon, Roswell Park Memorial Institute, Buffalo, Veterans Administration Hospital, Batavia; Associate Consultant in Plastic Surgery, Buffalo Eye and Ear Hospital and Wettlaufer Clinic. (1945)

BACON, ALFONS R., B.S., M.D., 2333 N. Cleveland Ave., Chicago 14, Ill. Illinois, 1921. Instructor in Obstetrics and Gynecology, Illinois; Associate in Obstetrics and Gynecology, Grant Hospital; Attending Obstetrician, Salvation Army Booth Memorial Hospital; Medical Director and Attending Gynecologist in Dispensary, Catherine Booth Memorial Convalescent Home; Associate Obstetrician, Henrotin Hospital; Consulting and Associate Obstetrician, Norwegian-American Hospital. (1942) (16)

BACON, HARRY E., B.S., M.D., 2031 Locust St., Philadelphia 3, Pa. Temple, 1925. Professor and Head, Department of Proctology, Temple; Head, Department of Proctology, St. Mary's Hospital; Consultant, St. Luke's and Children's Medical Center, Mercy, Physicians and Surgeons, Frederick Douglass Memorial Hospitals, Rush Hospital for Consumptives and Allied Diseases, and Shriners' Hospital for Crippled Children, Philadelphia, Pa.; Paul Kimball Hospital, Lakewood, N.J. (1933) (23-a, 84, 91)

BACON, JOHN E., M.D., San Marino, Calif. Pennsylvania, 1892. (1913) (27)

BACON, JOHN F., M.D., 28 S. Queen St., York, Pa. Pennsylvania, 1922. Chief, Surgical Service, York Hospital. (1933)

BACON, LEWIS H., A.B., M.D., 300 Mahantongo St., Pottsville, Pa. Jefferson, 1924. Member, Surgical Staff, Eye, Ear, Nose, and Throat Service, Lemos B. Warne and Good Samaritan Hospitals; Surgical Assistant, Ophthalmology, Wills Hospital, Philadelphia. (1933) (38, 42)

BACON, WALTER A., M.D., 300 Mahantongo St., Pottsville, Pa. Jefferson, 1916. Oculist, Aurist, and Laryngologist, Lemos B. Warne Hospital. (1931)

BADEAUX, GEORGE I., B.S., M.D., 207 S. 6th St., Brainerd, Minn. Minnesota, 1913. Member of Staff, St. Joseph's Hospital. (1929)

BADGLEY, CARL E., B.S., M.D., 1313 E. Ann St., Ann Arbor, Mich. Michigan, 1919. Professor of Surgery, in Charge, Division of Orthopedic Surgery, Michigan; Branch Consultant in Orthopedic Surgery, Veterans Administration. (1927) (11a, 24, 25, 26, 28)

BADIA, VITUS W., M.D., 230 E. 48th St., New York, N.Y. New York University (3), 1923. Assistant Gynecologist and Obstetrician, St.

Vincent's Hospital; Visiting Gynecologist, Columbus Hospital. (1940) (18)

BADZMIEROWSKI, MICHAEL J., A.B., M.D., 1658 W. 18th St., Chicago 8, Ill. Illinois, 1913. Senior Surgeon, Holy Cross, St. Anthony de Padua, and St. Mary of Nazareth Hospitals. (1932)

BAER, JOSEPH L., M.Sc., M.D., 104 S. Michigan Ave., Chicago 3, Ill. Illinois (2), 1904. Professor of Gynecology and Obstetrics, Illinois (Rush); Senior Attending Gynecologist and Obstetrician, Michael Reese Hospital. (1914) (12, 16, 18)

BAESEMAN, R. WINFIELD, B.S., M.Sc.(Med.), M.D., 112 Main St., Allenhurst, N.J. Louisville, 1927. Attending Ophthalmologist and Otolaryngologist, Fitkin Memorial Hospital, Neptune, Riverview Hospital, Red Bank; Consulting Ophthalmologist and Otolaryngologist, New Jersey State Hospital, Marlboro. (1935) (38, 42, 43)

BAGBY, ERNEST LYNWOOD, B.S., M.D., St. Elizabeth's Hospital, Pearisburg, Va. Medical College of Virginia, 1938. Surgeon, St. Elizabeth's Hospital. (1946)

BAGG, LINUS W., M.D., 31 Lincoln Park, Newark, N.J. Syracuse, 1906. Visiting Surgeon, Presbyterian Hospital. (1918)

BAGGETT, LELAND G., M.D., 478 Peachtree St., N.E., Atlanta, Ga. Emory (2), 1914. Attending Surgeon, Piedmont Hospital; Attending Gynecologist, Georgia Baptist Hospital; Visiting Surgeon, Crawford W. Long Hospital; Consulting Gynecologist, Grady Hospital. (1926) (5)

BAGLEY, CHARLES, JR., B.A., M.D., 2 E. Read St., Baltimore, Md. Maryland, 1904. Professor of Neurological Surgery, Maryland; Visiting Neurological Surgeon, Church Home and Infirmary, University, Sinai, Mercy, St. Agnes', Bon Secours, Union Memorial, West Baltimore General, and Maryland General Hospitals; Consulting Neurological Surgeon, Baltimore Eye, Ear, and Throat, Franklin Square, Provident, St. Joseph's, South Baltimore General, and Presbyterian Eye, Ear, and Throat Charity Hospitals, Baltimore, Annapolis Emergency Hospital, Annapolis, Allegany County Hospital, Cumberland, Md.; Waynesboro Hospital, Waynesboro, Hanover General Hospital, Hanover, Pa. (1914) (29-b)

BAGLEY, CLIFFORD E., B.S., M.D., 1801 Eye St., N.W., Washington 6, D.C. Temple, 1934. Instructor in Clinical Urology, Georgetown; Active Staff, Urology, Georgetown University, Gallinger Municipal, and Doctors Hospitals; Visiting Staff, Urology, Providence Hospital, and Central Dispensary and Emergency Hospital, Washington, D.C.; and Arlington Hospital, Arlington, Va. (1946)

BAGLEY, ELIZABETH C., M.D., 324 W. Superior St., Duluth 2, Minn. Michigan, 1927. Member of Visiting Staff, St. Luke's, St. Mary's, and Miller Memorial Hospitals. (1944)

BAGLEY, WILLIAM R., M.D., 324 W. Superior St., Duluth 2, Minn. Michigan, 1898. Member of Staff, Surgery, St. Luke's, St. Mary's, and Miller Memorial Hospitals. (1921)

BAGWELL, TROY P., M.D., 603 W. Main Ave., Knoxville, Tenn. Tennessee, 1928. Attending Orthopedic Surgeon, Knoxville General, St. Mary's Memorial, and Fort Sanders Hospitals. (1937)

BAHN, CHARLES A., M.D., 921 Canal St., New Orleans 16, La. Texas, 1907. Senior Surgeon, Ophthalmology, Charity Hospital of Louisiana. (1923) (38)

BAHNMILLER, EDWIN C., A.B., M.D., 317 S. River St., Wilkes-Barre, Pa. Pennsylvania, 1920. Chief Surgeon, Wilkes-Barre General Hospital. (1939)

BAILEY, CARL H., M.D., 29 S. Oakland Ave., Sharon, Pa. Pittsburgh, 1911. Member of Staff, Otorhinolaryngology, Christian H. Buhl Hospital. (1931) (43)

BAILEY, CHARLES H., B.A., M.D., 519 Broadway, East Liverpool, Ohio. Michigan, 1908. Attending Surgeon, East Liverpool City Hospital. (1935) (11)

BAILEY, CHARLES PHILAMORE, M.D., M.Sc., 1917 Spruce St., Philadelphia, Pa. Hahnemann, 1932. Associate Professor of Thoracic Surgery, Hahnemann; Thoracic Surgeon, Abington Memorial Hospital, Abington; Attending Thoracic Surgeon, Sea View Hospital, Staten Island, N.Y.; Memorial Hospital, Wilmington, Del.; Women's Homeopathic and Doctors Hospitals, Philadelphia, Pa.; Assistant Thoracic Surgeon, Philadelphia General Hospital. (1943) (31)

BAILEY, CLARENCE W., B.A., M.D., 110 N. Main St., Rocky Mount, N.C. Jefferson, 1925. Ophthalmologist, Otolaryngologist, and Broncho-Esophagologist, Park View and Atlantic Coast Line Hospitals. (1934)

BAILEY, CLYDE L., M.D., 490 Main St., Danville, Va. Vanderbilt, 1915. Attending Surgeon, Memorial, Danville Community, and Providence Hospitals. (1937)

BAILEY, FRANK R., B.S., M.D., 4800 Friendship Ave., Pittsburgh, Pa. Pennsylvania, 1913. Surgeon, Western Pennsylvania Hospital. (1923)

BAILEY, FRED W., B.Sc., M.D., 14802 Gulf Blvd., St. Petersburg 6, Fla. St. Louis, 1903. Retired. (1913) (1, 6, 8, 11, 27)

BAILEY, HAMILTON, L.R.C.P. (Lond.), F.R.C.S. (Eng.), 86 Brook St., London, W.1 England. London Hospital, 1917. Surgeon, Royal Northern Hospital; Surgeon and Urologist, County Hospital, Chatham; Senior Surgeon, St. Vincent's Clinic; Consulting Surgeon, Clacton Hospital. (1946) (100, 103)

BAILEY, HAROLD, M.D., 400 Spriggs St., Charles City, Ia. Illinois (2), 1897. (1924) (38, 42)

BAILEY, HUGH A., A.B., M.D., 1031 Quarrier St., Charleston, W.Va. Maryland, 1928. Attending Surgeon, Charleston General and Kanawha Valley Hospitals; Visiting Sur-

geon, St. Francis, Mountain State, and McMillian Hospitals. (1939) (5, 11)

BAILEY, JOHN H., B.A., M.D., 855 St. Marks Ave., Brooklyn, N.Y. Yale, 1903. Chief Ophthalmologist, Beth Moses Hospital; Attending Ophthalmologist, Beth-El Hospital; Director of Ophthalmology, Jewish Hospital for Chronic Diseases; Consulting Ophthalmologist, Brooklyn Womens and Cumberland Hospitals. (1925) (42)

BAILEY, LOUIS J. C., M.D., 105 W. Pittsburgh St., Greensburg, Pa. Michigan, 1888. Staff, Westmoreland Hospital. (1936)

BAILEY, RUSSELL B., B.S., M.D., 58 16th St., Wheeling, W.Va. Cincinnati, 1922. Member of Staff, Ohio Valley General Hospital, Wheeling, Reynolds Memorial Hospital, Glendale. (1929) (5, 11)

BAILEY, SIDNEY G., B.A., M.D., 115 River Ave., Hot Springs, S.D. Iowa, 1935. Chief Surgeon, Our Lady of Lourdes Hospital and Sanitarium; Consulting Surgeon, South Dakota State Sanatorium for Tuberculosis, Sanator. (1942)

BAILEY, WILLIAM J., M.D., Fort Lauderdale, Fla. Pennsylvania, 1895. Retired. (1920)

BAILLY, THOMAS E., M.D., Ph.D., LL.D., 2350 Hale Dr., Burlingame, Calif. Stanford (1), 1892. Retired. (1913)

BAILY, HOWARD H., M.D., The Kennedy-Warren, Washington, D.C. University of Virginia, 1897. Colonel, U.S. Army, retired. (1929)

BAIM, ROBERT, Ph.G., M.D., M.S., 316 Michigan St., Toledo 2, Ohio. Wayne, 1935. Associate Director of Obstetrics, Riverside Hospital. (1945) (18)

BAIRD, JESSE P., M.D., Baird-Brewer General Hospital, Dyersburg, Tenn. Barnes, St. Louis, 1904. Surgeon, Baird-Brewer General Hospital. (1927)

BAIRD, JESSE PAUL, M.D., Baird-Brewer General Hospital, Dyersburg, Tenn. Tulane, 1930. Surgical Staff, Baird-Brewer General Hospital. (1940)

BAIRD, NOLAN H., M.D., C.M., 745 E. Post Rd., Mamaroneck, N.Y. Queen's, 1930. Attending Surgeon, United Hospital, Port Chester; Assistant Attending Surgeon, St. Luke's Convalescent Hospital, Port Chester. (1940)

BAIRD, ROBERT L., B.S., M.D., 101 W. 1st St., Dixon, Ill. Hahnemann, Chicago, 1908. Surgeon, Dixon Public Hospital. (1925)

BAIRD, SYDNEY S., A.B., M.D., 4105 Live Oak St., Dallas 1, Tex. Baylor, 1926. Clinical Instructor in Urology, Southwestern, Dallas; Associate Attending Urologist, Baylor University Hospital; Urologist, Parkland Hospital and Dispensary and Dallas Medical and Surgical Clinic Hospital. (1947)

BAIRD, WARREN AUSTIN, M.D., Ohio Bldg., Toledo, Ohio. Georgia, 1930. Junior Surgical Staff, Maumee Valley Hospital. (1947)

BAITINGER, HERBERT M., B.Sc., M.D., 504 Broadway, Gary, Ind. Northwestern, 1922. Member of Staff, Methodist Episcopal and St. Mary's Mercy Hospitals. (1929)

BAKER, ARCHIBALD E., M.D., 55 Ashley Ave., Charleston 6, S.C. South Carolina, 1921. Surgeon-in-Chief, Baker Memorial Sanatorium. (1933) (5)

BAKER, AXCEL C., B.S., M.D., 622 Summit Ave., W., Fergus Falls, Minn. Northwestern, 1901. Surgeon, George B. Wright Memorial Hospital. (1928)

BAKER, C. NELSON, B.Sc., M.D., 143–07 Sanford Ave., Flushing, and 50 E. 72nd St., New York, N.Y. Illinois (2), 1926. Clinical Instructor in Surgery, New York University; Associate Surgeon, Queens General Hospital, Jamaica; Attending Surgeon, Flushing Hospital, Flushing; Executive Surgeon, Midtown Hospital, New York. (1937)

BAKER, C. RICHARD F., B.S., M.D., 10 W. Calhoun St., Sumter, S.C. University of Virginia, 1926. Attending Surgeon, Tuomey Hospital. (1935) (11)

BAKER, CHESTER STOYLE., M.D., 8 Merrimack St., Lowell, Mass. Tufts, 1909. Chief Ophthalmologist and Otolaryngologist, Lowell General Hospital; Consulting Otolaryngologist, Peterboro Hospital Peterboro, N.H. (1937) (40)

BAKER, EVERETT M., B.S., M.D., 121 University Pl., Pittsburgh 13, Pa. Pittsburgh, 1927. Associate Professor of Gynecology, Pittsburgh; Associate Gynecologist, Elizabeth Steele Magee, Woman's, and Presbyterian Hospitals; Gynecologist, Falk Clinic. (1934)

BAKER, GEORGE S., M.A., M.D., M.S.(Surg.), 102 2nd Ave., S.W., Rochester, Minn. Maryland, 1933. Assistant Professor of Neurosurgery, Mayo Foundation, Minnesota; Consulting Neurosurgeon, St. Mary's Hospital and Mayo Clinic. (1941) (29-a, 29-b, 30)

BAKER, HAROLD H., M.D., 130 E. Main St., Rochester 4, N.Y. Michigan, 1905. Orthopedic Surgical Staff, Highland Hospital; Surgical Staff, Genesee Hospital. (1929)

BAKER, HAROLD W., B.Sc., M.D., Orford, N.H. Harvard, 1906. Retired. (1914)

BAKER, HILLIER L., B.S., M.D., 6255 S. Ashland Ave., Chicago 36, Ill. Illinois (2), 1915. Associate Professor of Surgery, Illinois (Rush); Surgical Staff, Presbyterian and Cook County Hospitals; Attending Staff, Englewood Hospital; Surgical Consultant, Oak Forest Cook County Institutions, Oak Forest. (1939) (11a)

BAKER, JAMES M., A.B., B.S., M.D., 16 S. 10th St., Columbia, Mo. Washington, 1934. Assistant Surgeon, Boone County and Noyes Hospitals; Consulting Surgeon, Ellis Fischel State Cancer Hospital. (1942)

BAKER, JERMYN O., M.D., C.M., M.R.C.O.G. (Eng.), F.R.C.S. (C.), 10136 100th St., Edmonton, Alta. Queen's, 1908. Professor

of Obstetrics and Gynecology, Alberta; Gynecologist and Obstetrician, University Hospital; Member, Visiting Staff, Royal Alexandra, Edmonton General, and Misericordia Hospitals. (1926) (64)

BAKER, JOEL W., M.D., 1115 Terry Ave., Seattle 1, Wash. University of Virginia, 1928. Chairman, Mason Clinic; Surgeon-in-Chief, Virginia Mason Hospital; Visiting Surgeon, Children's Orthopedic and King County Hospitals. (1935) (10, 11)

BAKER, JOHN P., B.S., M.D., 51 S. Oxford St., Brooklyn 17, N.Y. Columbia, 1921. Clinical Professor of Otolaryngology, Long Island; Surgeon, Brooklyn Eye and Ear Hospital; Associate in Otolaryngology, Brooklyn Hospital; Attending Otolaryngologist, St. John's and Long Island College Hospitals, House of St. Giles the Cripple; Consultant, Huntington Hospital, Huntington. (1930) (38, 39, 43, 44, 45-b)

BAKER, MACLYN, M.D., 987 Sanford Ave., Irvington, N.J. New York University (3), 1924. Attending Surgeon, Irvington General Hospital; Courtesy Staff, Newark Beth Israel and Presbyterian Hospitals. (1932)

BAKER, NORMAN H., B.S., M.B., M.D., Hodgson Bldg., Fergus Falls, Minn. Minnesota, 1929. Surgeon, George B. Wright Memorial Hospital. (1937)

BAKER, ROBERT E., M.D., M.Sc.(Med.), U.S. Naval Hospital, Newport, R.I. Ohio, 1924. Chief of Surgery, U.S. Naval Hospital. Captain, Medical Corps, U.S. Navy. (1938) (11-a)

BAKER, ROBERT H., A.B., M.D., 28 N. Saginaw St., Pontiac, Mich. Michigan, 1916. Surgeon, Pontiac General and St. Joseph Mercy Hospitals. (1927)

BAKER, WALTER H., M.D., 122 N. Lafayette Blvd., South Bend 12, Ind. Indiana (4), 1907. Surgeon, Memorial and St. Joseph's Hospitals, South Bend Clinic. (1921) (11)

BAKER, WILLIAM J., B.S., M.D., 7 W. Madison St., Chicago 2, Ill. Illinois (2), 1923. Associate in Genito-Urinary Surgery, Northwestern; Urologist, St. Luke's and Cook County Hospitals. (1933) (19, 20, 22)

BAKER, WILLIAM T. H., B.Sc., M.D., 702 N. Main St., Pueblo, Colo. Northwestern, 1896. Surgeon, Parkview and St. Mary Hospitals. (1914)

BAKEWELL, BENJAMIN, B.S., M.D., 1335 Dover Rd., Santa Barbara, Calif. California, 1902. Retired. (1925)

BALASQUIDE, LORENZO A., B.S., M.D., Marina and Jobos Sts., Ponce, Puerto Rico. Loyola, 1924. Chief of Gynecological and Obstetrical Service, Surgical Clinic of Dr. Pila and Tricoche Municipal Hospital. (1934)

BALCER, EDWIN A., B.S., M.D., 2808 W. 63rd St., Chicago 29, Ill. Loyola, 1937. Clinical Assistant in Surgical Anatomy, Loyola; Surgeon, Courtesy Staff, Little Company of Mary Hospital, Evergreen Park. (1944)

BALCH, FRANKLIN G., M.A., M.D., 330 Dartmouth St., Boston 16, Mass. Harvard, 1892. Honorary Surgeon, Massachusetts General Hospital; Consulting Surgeon, Lawrence Memorial Hospital, Medford, Faulkner Hospital, Boston. (1913) (1, 3, 11, 19)

BALCH, FRANKLIN G., JR., A.B., M.D., 330 Dartmouth St., Boston 16, Mass. Harvard, 1923. Assistant in Surgery, Harvard; Surgeon, Faulkner Hospital; Assistant Surgeon, Massachusetts General and Robert Breck Brigham Hospitals; Assistant Surgeon, Consultation Staff, Lawrence Memorial Hospital, Medford. (1932) (3, 11)

BALCH, JAMES F., B.S., M.D., M.Sc. (Med.), 23 E. Ohio St., Indianapolis 4, Ind. Indiana, 1928. Associate in Genito-Urinary Surgery, Indiana; Attending Urologist, Robert W. Long and Indianapolis City Hospitals, James Whitcomb Riley Hospital for Children, W. H. Coleman Hospital for Women; Visiting Urologist, St. Vincent's and Methodist Hospitals; Clinician, Out-Patient Dispensary Clinic, Indianapolis City Hospital. (1935) (19, 22)

BALCH, RALPH E., M.D., 3504 Bronson Blvd., Kalamazoo, Mich. Northwestern, 1897. Retired. (1913)

BALDREE, CHARLES E., JR., M.D., 3720 Washington Ave., St. Louis 8, Mo. Tennessee, 1928. Assistant in Surgery, St. Louis; Active Staff, Surgery, Missouri Baptist and St. Louis University Hospitals. (1937)

BALDRIDGE, ROBERT R., B.A., M.D., 454 Angell St., Providence, R.I. Harvard, 1925. Surgeon, Departments of Urology and Surgery, Rhode Island Hospital; Courtesy Surgical Staff, Charles V. Chapin and Providence Lying-in Hospitals, Homeopathic Hospital of Rhode Island, Providence, South County Hospital, Wakefield. (1937) (3)

BALDWIN, ALVIN, JR., B.A., M.D., 1719 Pacific Ave., Dallas 1, Tex. Baylor, 1931. Clinical Assistant Professor of Proctology, Southwestern, Dallas; Attending Proctologist, Baylor University, Methodist, St. Paul's, Gaston, Parkland, and Medical Arts Hospitals. (1939) (23)

BALDWIN, CHARLES H., B.A., M.D., 282 Genesee St., Utica 4, N.Y. Harvard, 1904. Orthopedic Surgeon, St. Elizabeth and St. Luke's Hospitals, Utica City Dispensary and Children's Hospital Home of Utica; Consulting Orthopedic Surgeon, Faxton and State Hospitals, Broadacres Sanatorium, Utica, Little Falls Hospital, Little Falls. (1920) (25)

BALDWIN, DONALD MORRISON, M.D., 1022 Park St., Jacksonville 4, Fla. Tulane, 1934. Head of Obstetrics, Duval County Hospital; Associate in Gynecology, St. Vincent's and St. Luke's Hospitals. (1943) (15, 18)

BALDWIN, HERSCHEL E., M.D., 139 N. Vermilion St., Danville, Ill. George Washington, 1905. Member of Staff, St. Elizabeth and Lake View Hospitals. (1929) (38)

BALDWIN, HUGH A., M.D., 347 E. State St., Columbus 15, Ohio. Jefferson, 1901. Genito-Urinary Surgeon, Grant and Children's Hospitals; Surgeon, Chesapeake and Ohio Ry. and New York Central Lines. (1914) (19, 22)

BALDWIN, L. GRANT, M.D., 595 E. Colorado St., Pasadena, Calif. Michigan, 1925. Senior Obstetrical and Gynecological Staff, Collis P. and Howard Huntington Memorial Hospital. (1933) (17, 18)

BALDWIN, RAYMOND M., B.S., M.D., Box 403, Janesville, Wis. Wisconsin, 1928. Surgeon, Mercy Hospital. (1937)

BALDWIN, S. GLIDDEN, M.D., 139 N. Vermilion St., Danville, Ill. George Washington, 1936. Member, Active Staff, Eye, Ear, Nose and Throat, Lake View and St. Elizabeth Hospitals. (1943) (38, 43)

BALENSWEIG, IRVIN, B.Sc., M.D., 667 Madison Ave., New York 21, N.Y. Cornell, 1918. Assistant Clinical Professor of Orthopedic Surgery, Cornell; Associate Visiting Surgeon, Orthopedics, New York Hospital; Associate Orthopedic Surgeon, Beth Israel Hospital; Consulting Orthopedic Surgeon, South Nassau Communities Hospital, Rockville Centre, Northern Westchester Hospital, Mt. Kisco, Meadowbrook Hospital, Hempstead. (1927) (25, 28)

BALFOUR, DONALD C., M.D., LL.D., D.Sc., F.R.C.S. (Eng.), F.R.A.C.S., 102 2nd Ave., S.W., Rochester, Minn. Toronto, 1906. Professor of Surgery, Minnesota; Director, Mayo Foundation for Medical Education and Research, Minnesota; Surgeon, Mayo Clinic. (1914) (1, 2, 5, 6, 8, 11, 11a)

BALL, CLARENCE F., M.D., 23 Washington St., Rutland, Vt. American, Chicago, 1902. Director, X-ray and Radium Institute; Surgeon and Irradiation Therapist, Rutland Hospital, Rutland, Rockingham General Hospital, Bellows Falls. (1926) (46)

BALL, JOHN D., A.B., M.D., 206½ W. 4th St., Santa Ana, Calif. California, 1922. Visiting Surgeon, St. Joseph and Orange County Hospitals, Orange. (1934)

BALL, SIMON, M.D., 255 S. 17th St., Philadelphia 3, Pa. Temple, 1926. Instructor in Otorhinology, Temple; Associate Otolaryngologist, Jewish Hospital; Chief Otolaryngologist and Bronchoscopist, Stetson Hospital. (1938) (38, 43)

BALLANTYNE, CHARLES C., M.B., 64 Water St., S., Galt, Ont. Toronto, 1914. Otolaryngologist, Galt General Hospital; Visiting Consultant, Freeport Sanatorium; Honorary Oculist, Canadian National Institute for the Blind. (1924) (61)

BALLANTYNE, JAMES VAN, A.B., M.D., 901 Wood St., Pittsburgh 21, Pa. Pennsylvania, 1909. Surgeon, Columbia Hospital, Wilkinsburg, Pittsburgh Hospital, Pittsburgh. (1940)

BALLARD, SIDNEY W., M.D., M.Sc., 700 Church St., Nashville, Tenn. Northwestern, 1925. Member of Staff, Nashville General and St. Thomas Hospitals. (1932)

BALLARD, WILLIAM R., M.D., 302 Washington Ave., Bay City, Mich. Michigan College of Medicine and Surgery, 1894. (1922)

BALLENGER, FELIX P., B.A., M.D., U.S. Naval Hospital, Jacksonville, Fla. Texas, 1938. Member of Surgical Staff, U.S. Naval Hospital. Lieutenant Commander, Medical Corps, U.S. Navy. (1945)

BALLENGER, HOWARD C., M.D., 723 Elm St., Winnetka, Ill. Indiana, 1911. Associate Professor of Otolaryngology and Acting Chairman of the Department, Northwestern; Attending Otolaryngologist, Evanston Hospital, Evanston. (1927) (36, 37, 38, 39, 43)

BALLENTINE, GEORGE NEWTON, B.S., M.D., 439 William St., Williamsport 2, Pa. Cornell, 1934. Co-Chief, Obstetrical-Gynecological Staff, Williamsport Hospital. (1943)

BALLOCH, EDWARD A., M.A., M.D., 2022 Columbia Rd., Washington 9, D.C. Howard, 1879. Emeritus Dean, Howard. Retired. (1913)

BALLON, DAVID H., B.A., M.D., C.M., F.R.C.S. (C.), 1538 Sherbrooke St., W., Montreal 25, Que. McGill, 1909. Assistant Professor and Chairman, Department of Otolaryngology, McGill; Otolaryngologist-in-Chief, Royal Victoria Hospital; Otolaryngologist, Alexandra Hospital; Consulting Otolaryngologist, Jewish General Hospital, Montreal, Que.; Champlain Valley Hospital, Plattsburg, N.Y. (1920) (31, 38, 43)

BALLON, HARRY C., M.D., C.M., 1414 Drummond St., Montreal, Que. McGill, 1923. Associate Surgeon, Jewish General Hospital. (1932) (31)

BALYEAT, FREDERICK S., M.D., D.D.S., 1136 W. 6th St., Los Angeles 14, Calif. Medical Evangelists, 1927. Instructor in Surgery (Oral), Southern California; Associate Professor of Oral Surgery, Southern California, Dentistry; Senior Attending Surgeon, Los Angeles County and Children's Hospitals; Member of Staff, Santa Fe Coast Lines, St. Vincent's, and Queen of Angels Hospitals, and Hospital of the Good Samaritan. (1946)

BAMBERGER, ARRIE, B.S., M.D., 30 N. Michigan Ave., Chicago, Ill. Illinois (2), 1909. Associate Professor of Surgery, Illinois; Attending Surgeon and Chief of Surgical Division, Jackson Park Hospital. (1926) (11)

BAMES, HERBERT O., M.D., 727 W. 7th St., Los Angeles, Calif. Southern California (3), 1913. Senior Staff, Hospital of the Good Samaritan and Presbyterian Hospital-Olmsted Memorial; Courtesy Staff, Methodist Hospital of Southern California and California Hospital. (1942) (45)

BANAS, FELICIA A., M.D., 15 Bay State Rd., Boston 15, Mass. Tufts, 1926. Attending Surgeon, New England Hospital for Women and Children. (1946)

BANCROFT, BURTON R., B.S., M.D., 2103½ Central Ave., Kearney, Neb. Illinois, 1927. Attending Surgeon, Good Samaritan Hospital. (1944) (11)

BANCROFT, FREDERIC W., B.A., M.D., 16 E. 90th St., New York 28, N.Y. Johns Hopkins, 1906. Associate Professor of Clinical Surgery, Columbia; Clinical Professor of Surgery, New York Medical College; Director of Surgery, Hasbrouck Heights Hospital, Hasbrouck Heights, N.J.; Beth David Hospital, New York, N.Y.; Consulting Surgeon, Veterans Administration, Lincoln, New York City, and Harlem Hospitals, New York Infirmary for Women and Children, New York, Kings Park State Hospital, Kings Park. (1919) (1, 6, 8, 11, 27)

BANCROFT, GEORGE W., B.S., M.D., 18 N. Tejon St., Colorado Springs, Colo. Colorado, 1915. Surgeon, Memorial Hospital, Glockner Sanatorium and Hospital, St. Francis Hospital and Sanatorium, Colorado School for the Deaf and Blind, Missouri Pacific and Denver and Rio Grande Rys.; Associate Surgeon, Cragmor Sanatorium. (1927) (27, 45)

BANDLER, CLARENCE G., M.D., 77 Park Ave., New York, N.Y. Columbia, 1904. Professor of Urology, Columbia Post-Graduate School; Attending Urologist, New York Post-Graduate Medical School and Hospital; Consulting Surgeon, Home for Aged and Infirm, Yonkers; Consulting Urologist, Kings Park State Hospital, Kings Park. (1915) (19, 22)

BANE, WILLIAM M., B.S., M.D., D.Oph., 1612 Tremont Pl., Denver 3, Colo. Northwestern, 1912. Professor of Ophthalmology and Head of Department, Colorado; Ophthalmologist, Colorado General, Presbyterian, St. Joseph's, Mercy, St. Luke's, and Children's Hospitals. (1946) (32, 38, 42, 43)

BANERJEE, PRABODH C., L.R.C.P., L.R.C.S. (Ed.), F.R.F.P.S., (Glas.), F.R.S.E., Major I.M.S., Chittagong General Hospital, Chittagong, Bengal, India. Royal Colleges, Edinburgh, 1911. Surgeon, Sadar and Chittagong General Hospitals. (1931)

BANKS, C. WHITNEY, B.A., M.D., 421 Huguenot St., New Rochelle, N.Y. McGill, 1924. Demonstrator in Anatomy, New York University; Associate Attending Surgeon, New Rochelle Hospital, New Rochelle, Grassland Hospital, Valhalla. (1942) (11)

BANKS, DANIEL T., M.D., 385 Barnum Ave., Bridgeport 8, Conn. Fordham, 1912. Attending Surgeon, St. Vincent's Hospital. (1925)

BANKS, J. BANKHEAD, M.D., 1031 Quarrier St., Charleston 1, W.Va. University of Virginia, 1920. Attending Surgeon and Proctologist, Charleston General Hospital; Visiting Surgeon, Kanawha Valley, St. Francis, Mountain State Memorial, and McMillan Hospitals, Charleston, Herbert J. Thomas Memorial Hospital, South Charleston. (1929)

BANKS, SAM W., B.S., M.D., 8 S. Michigan Ave., Chicago 3, Ill. Chicago, 1934. Associate, Department of Orthopedic Surgery, Northwestern; Chief, Department of Orthopedic Surgery, Chicago Memorial Hospital; Visiting Orthopedic Surgeon, Wesley Memorial Hospital. (1943) (25, 28)

BANNEN, WILLIAM E., M.D., 401 Main St., La Crosse, Wis. Northwestern, 1908. Chief Preceptor, Wisconsin; Member of Staff, St. Francis Hospital. (1919) (22)

BANNER, CHARLES W., M.D., 119 N. Elm St., Greensboro, N.C. Maryland, 1899. Member of Staff, Eye, Ear, Nose, and Throat, St. Leo's, Piedmont Memorial, and L. Richardson Memorial Hospitals, Sternberger Hospital for Women and Children. (1914)

BANNISTER, MURDOCH, B.Sc., M.D., 121 N. College St., Ottumwa, Iowa. Pennsylvania, 1894. Visiting Surgeon, Ottumwa and St. Joseph's Hospitals. (1920)

BANNOW, ROBERT J., A.B., M.D., 28 N. Saginaw St., Pontiac 15, Mich. Michigan, 1936. Orthopedic Surgeon, St. Joseph Mercy and Pontiac General Hospitals. (1947) (28)

BANSBACH, JOSEPH J., M.D., 827 Frederick Ave., St. Joseph, Mo. Ensworth, St. Joseph, Mo., 1898. Genito-Urinary Surgeon, Missouri Methodist and St. Joseph's Hospitals and Welfare Board. (1916) (19, 22)

BAPTISTI, ARTHUR, JR., B.S., M.D., 214 N. Potomac St., Hagerstown, Md. Johns Hopkins, 1932. Staff Gynecologist and Obstetrician, Washington County Hospital; Consulting Gynecologist and Obstetrician, Waynesboro Hospital, Waynesboro, Pa. (1941) (18)

BAQUERO-GONZALES, RICARDO, M.D., Ave. Este 2, No. 81, Caracas, Venezuela. Venezuela, 1935. Assistant Professor, and Chief of Gynecological Clinic, Venezuela; Chief of Surgical Service, Hospital Bello Cruz Roja; Surgeon, Hospital Vargas. (1944) (91)

BARALT, MANUEL M., A.B., M.D., Arecibo Charity District Hospital, Arecibo, Puerto Rico. George Washington, 1937. Chief of Surgical Service, Arecibo Charity District Hospital. (1946)

BARB, JACOB S., B.A., M.D., 191 Ocean Ave., Brooklyn 25, N.Y. Columbia, 1931. Clinical Instructor in Surgery, New York Medical College; Adjunct Surgeon, Jewish Hospital; Assistant Attending Visiting Surgeon, Queens General Hospital, Jamaica. (1946) (11)

BARBARITO, WILLIAM NICHOLAS, M.D., 135 Bentley Ave., Jersey City 4, N.J. New York University (3), 1920. Attending Surgeon, Fairmount and Greenville Hospitals, Jersey City, Hudson County Hospital, Secaucus; Associate Surgeon, Christ Hospital. (1943)

BARBER, C. GLENN, B.S., M.D., M.A., 1422 Euclid Ave., Cleveland 15, Ohio. Ohio, 1920. Senior Clinical Instructor in Orthopedic Surgery, Western Reserve; Associate Orthopedic Surgeon, Lakeside Hospital; Orthopedic Surgeon, St. Vincent Charity Hospital. (1945) (25, 26, 28)

BARBER, EDGAR W., A.B., M.D., 227 16th St., Denver 2, Colo. Pennsylvania, 1927. Instructor in Surgery, Colorado; Member of Staff,

St. Joseph's, Presbyterian, and St. Anthony Hospitals; Attending Surgeon, Children's Hospital; Assistant Out-Patient Surgeon, Colorado General Hospital. (1939) (11)

BARBER, HARRY C., A.B., B.S., M.D., 205½ North St., Normal, Ill. Washington, 1931. Member, Surgical Staff, Brokaw Hospital, Normal, Mennonite Hospital, Bloomington. (1945)

BARBER, KENT W., B.A., M.D., M.Sc. (Surg.), 1416 Maine St., Quincy, Ill. Pennsylvania, 1928. Surgical Staff, St. Mary and Blessing Hospitals; Department of Surgery, Quincy Clinic. (1936) (11)

BARBER, RICHARD R., M.D., 77 Bedford St., Stamford, Conn. Vermont, 1930. Attending Staff, Obstetrics and Gynecology, St. Joseph's Hospital; Associate Staff, Obstetrics and Gynecology, Stamford Hospital. (1947) (18)

BARBER, ROBERT F., A.B., M.D., R.F.D., Farmingdale, N.J. Long Island (1), 1908. Professor of Clinical Surgery, Long Island; Attending Surgeon, Long Island College Hospital; Chief of Clinic, Surgery, Polhemus Memorial Clinic; Surgeon-in-Chief, College Division, Kings County Hospital. (1920) (11)

BARBER, VINCENT, M.D., C.M., R. 1, Box 55, Virginia Beach, Va. Queen's, 1897. Retired. (1931)

BARBER, WALTER L., JR., B.A., M.D., 87 N. Main St., Waterbury 14, Conn. New York University (3), 1907. Senior Attending Surgeon, Waterbury Hospital. (1922)

BARBER, WILLIAM HOWARD, B.A., M.D., 121 E. 60th St., New York 22, N.Y. Columbia, 1911. Associate Professor of Surgery, New York University; Visiting Surgeon, Bellevue Hospital; Senior Attending Surgeon, Jamaica Hospital, Jamaica; Surgical Director, Goldwater Memorial and Horace Harding Hospitals; Consulting Surgeon, St. Joseph Hospital, Far Rockaway. (1918) (11)

BARBOSA DE BARROS, JOSÉ, M.D., Rua Senador Feijo 205-2°, São Paulo, Brazil. Rio de Janeiro, 1901. Visiting Surgeon and Chief of Maternity Clinic, São Paulo Hospitals. (1921)

BARBOUR, FLEMING ARNOLD, M.D., M.S., 342 Bradley St., Flint 3, Mich. Michigan, 1936. (1944) (38, 42)

BARCOMB, ALBERT EDWARD, M.D., 16 S. Main St., Rochester, N.H. Vermont, 1929. Member, Senior Surgical Staff, Frisbie Memorial Hospital. (1943) (3)

BARDING, LEWIS D., M.D., 1630 5th Ave., Moline, and 1519½ 7th St., East Moline, Ill. Illinois (1), 1911. Member of Staff, Moline Public and Lutheran Hospitals, Moline, St. Anthony's Hospital, Rock Island. (1931)

BARETZ, LOUIS H., Ph.B., M.D., 25 Eastern Pkwy., Brooklyn, N.Y. Yale, 1920. Instructor in Urology, Long Island; Associate Urologist and Chief, Urological Clinic, Jewish Hospital; Associate Genito-Urinary Surgeon, Kings County Hospital. (1932)

BARG, EGMONT H., B.A., M.D., 103 E. State St., Mason City, Iowa. Iowa, 1935. Surgical Staff, St. Joseph's Mercy Hospital. (1945) (11)

BARKER, CHARLES E., M.D., 1200 N. Walker St., Oklahoma City 3, Okla. Colorado (1), 1907. Member, Surgical Staff, Oklahoma City General Hospital. (1933)

BARKER, HOWARD B., A.M., M.D., 33 W. Huron St., Pontiac, Mich. Michigan, 1921. Member of Staff, Pontiac General and St. Joseph Mercy Hospitals; Consulting Surgeon, Pontiac State Hospital. (1928) (11)

BARKER, VINCENT L., A.B., M.D., 127 E. Front St., Monroe, Mich. Indiana, 1928. Member of Staff, Mercy Hospital. (1937)

BARKER, WILLIAM E., JR., B.A., M.D., 230 Eden St., Plaquemine, La. Tulane, 1917. Member of Staff, Plaquemine Sanitarium. (1937)

BARKETT, NASRY F. V., B.S., M.D., 117 N. Broadway, Oklahoma City 2, Okla. Oklahoma, 1939. Instructor in Surgery, Oklahoma; Surgeon, University Hospitals. (1947)

BARKHORN, CHARLES W. B.S., M.D., 223 Roseville Ave., Newark 7, N.J. Cornell, 1927. Attending Otologist, Newark Eye and Ear Infirmary, Newark, Essex County Isolation Hospital, Belleville; Assistant Otorhinolaryngologist and Bronchoscopist, Presbyterian Hospital; Assistant Attending Surgeon, Department of Craniology, Newark City and St. James Hospitals; Associate Surgeon, Babies Hospital-Coit Memorial. (1935) (38, 39, 43)

BARKHORN, HENRY C., M.D., 45 Johnson Ave., Newark, N.J. Cornell, 1907. Otologist, Newark Eye and Ear Infirmary and Newark Presbyterian Hospital, Newark, Essex County Isolation Hospital, Belleville; Attending Otolaryngologist, Newark Beth Israel Hospital; Consulting Otolaryngologist, Babies Hospital-Coit Memorial and St. Barnabas Hospital, Newark, Mountainside Hospital, Montclair, Fitkin Memorial Hospital, Neptune, Hackensack Hospital, Hackensack; Attending Surgeon, Department of Head Surgery, St. James Hospital; Assistant Attending Surgeon, Department of Head Surgery, Newark City Hospital. (1922)

BARKSDALE, ELISHA, M.D., 725 Church St., Lynchburg, Va. Medical College of Virginia, 1904. Member, Surgical Staff, Lynchburg General, Virginia Baptist, and Marshall Lodge Memorial Hospitals. (1925) (5)

BARKSDALE, JOHN W., M.D., 121 N. President St., Jackson, Miss. Medical College of Alabama (1), 1899. Surgeon and Chief of Staff, St. Dominic's Hospital; Visiting Surgeon, Winona Infirmary, Winona, Mississippi State Tuberculosis Sanatorium, Sanatorium; Division Surgeon, Illinois Central R.R. (1914) (6, 11, 27)

BARLOW, ROY A., B.Sc., M.D., Charles Town, W.Va. Michigan, 1914. Retired. (1921) (36, 38, 39, 43)

BARLOW, WALTER L., B.A., M.D., C.M., F.R.C.S. (C.), 4769 Sherbrooke St., W., Montreal 6, Que. McGill, 1898. Consulting Surgeon, Montreal General Hospital. (1913)

BARNABY, JOHN W., A.B., M.D., 405 N. Charles St., Baltimore 1, Md. Johns Hopkins, 1933. Associate Surgeon, Maryland General Hospital; Visiting Surgeon, Church Home and Infirmary, St. Joseph's and West Baltimore General Hospitals. (1940)

BARNARD, HAMILTON I., M.D., 1707 E. 18th Ave., Denver 6, Colo. Colorado, 1921. Associate Professor of Surgery and Head of Orthopedics, Colorado; Orthopedist, Children's, Colorado General, Denver General, Presbyterian, and St. Luke's Hospitals. (1930) (25, 28)

BARNARD, HAROLD D., M.D., 13050 Branford St., Pacoima, Calif. Stanford (1), 1912. Retired. (1927) (25, 28)

BARNARD, HAYDEN E. E., B.Sc., M.D., 30 N. Michigan Ave., Chicago, Ill. Illinois (2), 1919. Associate in Surgery, Northwestern; Member, Attending Surgical Staff, Wesley Memorial Hospital; Senior Consulting Surgeon, Northwestern University Surgical Dispensary. (1929)

BARNES, ALLAN C., A.B., M.D., M.S., 11th and Neil Aves., Columbus 10, Ohio. Pennsylvania, 1937. Associate Professor of Obstetrics and Gynecology, Ohio; Attending Staff, Obstetrics and Gynecology, Starling-Loving University Hospital; Attending Staff, Gynecology, St. Francis Hospital. (1946) (18)

BARNES, J. PEYTON, B.A., M.D., M.Sc. (Surg.), 1704 Crawford St., Houston 3, Tex. Texas, 1928. Instructor in Surgery, Texas; Visiting Staff, Surgery, St. Joseph's Infirmary; Courtesy Staff, Memorial, Hermann, and Methodist Hospitals. (1936) (11)

BARNES, NOLEN T., A.B., M.D., 316 Michigan St., Toledo 2, Ohio. Vanderbilt, 1927. Member of Orthopedic Staff, St. Vincent's, Mercy, Toledo, and Riverside Hospitals. (1941)

BARNES, ROGER W., A.B., M.S., M.D., 1216 Wilshire Blvd., Los Angeles 14, Calif. Medical Evangelists, 1922. Clinical Professor of Surgery (Urology), Medical Evangelists; Chief of Urological Service, White Memorial Hospital; Senior Attending Urologist, Los Angeles County Hospital; Consulting Urologist, Glendale Sanitarium and Hospital, Glendale, Southern Pacific Railroad, and Associated Oil Cos. (1931) (19, 22)

BARNES, WALTER S., M.D., 29 E. Madison St., Chicago, Ill. Buffalo, 1892. Assistant Professor of Gynecology, Northwestern; Attending Gynecologist, Mercy Hospital. (1913)

BARNES, WILLIAM J., B.A., M.D., 155 Engle St., Englewood, N.J. Columbia, 1918. Attending Surgeon, Englewood Hospital. (1933)

BARNETT, ANDREW F., B.S., M.D., 321½ E. Main St., West Frankfort, Ill. Illinois, 1931. Chief Surgeon, West Frankfort Union Hospital. (1941)

BARNETT, CHARLES E., M.D., 220 21st Ave., S., St. Petersburg 5, Fla. Indiana, 1890. Retired. (1913) (19)

BARNETT, IRVING F., M.D., 30 N. Michigan Ave., Chicago 2, Ill. Illinois, 1913. Associate Professor of Ophthalmology, Loyola; Senior Attending Ophthalmologist, Henrotin Hospital. (1936) (33, 38, 42, 43)

BARNETT, JACOB, M.D., 30 Newcomb Blvd., New Orleans 18, La. Tulane, 1897. Retired. (1914)

BARNETT, JAMES M., M.D., 208 Pine Ave., Albany, Ga. Emory (1), 1902. Surgeon, Phoebe Putney Memorial Hospital; Chief Surgeon, Georgia Southwestern and Gulf R.R.; Local Surgeon, Atlantic Coast Line R.R. (1917)

BARNETT, JOHN L., M.D., 414 Navarro St., San Antonio 5, Tex. Texas, 1923. Attending Surgeon, Santa Rosa, Nix Memorial, Medical and Surgical Memorial, and Medical Arts Hospitals. (1947)

BARNETT, SIR LOUIS EDWARD, C.M.G., M.B., C.M., L.R.C.P. (Lond.), F.R.C.S. (Eng.), F.R.A.C.S., Hampden, New Zealand. University of Edinburgh, 1888. Emeritus Professor of Surgery, Otago, Dunedin; Consulting Surgeon, Dunedin Hospital. (1924)

BARNETT, SAUL E., M.D., 10 Peterboro St., Detroit 1, Mich. Wayne (2), 1916. Attending Ophthalmologist and Otologist, Detroit Jewish Home for the Aged; Staff, Woman's Hospital, Barnett Clinic and Hospital. (1930) (38, 43)

BARNEY, J. DELLINGER, B.A., M.D., 374 Marlborough St., Boston 15, Mass. Harvard, 1904. Consultant, Massachusetts General Hospital. (1914) (3, 19, 20, 21, 22)

BARNEY, LEON A., B.S., M.D., 324 W. Superior St., Duluth 2, Minn. Minnesota, 1909. (1926)

BARNEY, LOUIE F., M.D., 750 Minnesota Ave., Kansas City 11, Kan. Kansas (2), 1903. Associate Professor of Clinical Surgery, Kansas; Attending Surgeon, St. Margaret's Hospital; Visiting Surgeon, Bethany Hospital; Consulting Surgeon, Providence Hospital. (1917) (8, 11)

BARNEY, WILLIAM R., A.B., M.D., 1422 Euclid Ave., Cleveland, Ohio. Western Reserve, 1914. Associate Professor of Clinical Obstetrics, Western Reserve; Visiting Obstetrician, University Hospitals of Cleveland. (1938) (13, 18)

BARNHART, WILLARD T., A.B., B.S., M.D., 527 Sycamore St., Evansville 8, Ind. Washington, 1933. Visiting Urologist, St. Mary's, Protestant Deaconess, and Welborn-Walker Hospitals. (1945) (19, 22)

BARNWELL, C. HERSHEL, B.S., M.D., 546 McCallie Ave., Chattanooga, Tenn. Northwestern, 1933. Attending Urologist, Baroness Erlanger and T. C. Thompson Children's Hospitals. (1940) (19, 22)

Baron, Shirley Harold, A.B., M.D., 516 Sutter St., San Francisco 2, Calif. Cornell, 1927. Clinical Instructor in Surgery, Stanford; Attending Otolaryngologist, San Francisco Hospital; Adjunct Attending Otolaryngologist, Mount Zion Hospital; Executive Staff, Ear, Nose, and Throat, French Hospital. (1934) (38, 43, 44)

Barone, Andrew M., B.S., M.D., Veterans Administration Hospital, Cleveland 9, Ohio. Loyola, 1932. Chief Urologist, Veterans Administration Hospital. (1946) (19, 22)

Barone, Charles J., M.D., 4709 5th Ave., Pittsburgh, Pa. Buffalo, 1915. Clinical Professor of Obstetrics, Pittsburgh; Obstetrician, Elizabeth Steel Magee, St. John's General, and Montefiore Hospitals. (1929)

Barone, George C., M.D., 33 Bidwell Pkwy., Buffalo, N.Y. Buffalo, 1915. (1940) (19)

Barr, Richard A., B.A., M.D., R. R. 4, Gallatin, Tenn. Vanderbilt, 1894. Professor of Clinical Surgery, Vanderbilt; Member of Staff, Nashville General, St. Thomas, and Vanderbilt University Hospitals. (1913) (6)

Barr, William A., M.S., M.D., 1366 Broadway, Buffalo 12, N.Y. Loyola, 1928. Associate Obstetrician, Millard Fillmore Hospital; Attending Obstetrician, St. Mary's Infant Asylum and Maternity Hospital; Chief, Maternity Division, Buffalo Hospital of the Sisters of Charity; Consulting Obstetrician, Mercy Hospital. (1937)

Barrett, Gilbert M., M.A., M.D., 516 Sutter St., San Francisco 2, Calif. New York University (1), 1895. Medical Director, Bethlehem Steel Co., San Francisco Shipbuilding Division, San Francisco and Alameda, General Electric Co., San Francisco District. (1917)

Barrett, John H., M.D., 1304 Walker Ave., Houston 2, Tex. Baylor, 1932. Instructor in Otolaryngology, Baylor; Attending Otolaryngologist, Hermann and Houston Eye, Ear and Throat Hospitals; Attending Bronchoscopist, Houston Tuberculosis Hospital; Associate Otolaryngologist, Jefferson Davis Hospital and M. D. Anderson Hospital for Cancer Research. (1945) (38, 43)

Barrett, Michael F., B.A., M.D., 231 Main St., Brockton 1, Mass. Harvard, 1901. Surgeon, Phaneuf Hospital; Surgical Consultant, Brockton Hospital. (1914)

Barrett, Ralph L., B.S., D.Sc., M.D., 59 E. 54th St., New York, N.Y. Pennsylvania, 1919. Attending Surgeon, Woman's Hospital; Director of Obstetrics, Knickerbocker Hospital; Consulting Obstetrician and Gynecologist, St. Luke's Hospital, Newburgh; Consulting Obstetrician, Hackensack Hospital, Hackensack, N.J. (1931) (18)

Barrett, William A., B.S., M.D., 3708 5th Ave., Pittsburgh 13, Pa. Pittsburgh, 1927. Instructor in Urology, Pittsburgh; Urologist, Pittsburgh City Home and Hospitals, Mayview; Assistant Urologist, Western Pennsylvania Hospital. (1937) (19, 22)

Barrett, Wyman D., M.B., 1551 Woodward Ave., Detroit 26, Mich. Toronto, 1911. Professor of Clinical Surgery, Wayne; Chief, Department of Surgery, Harper Hospital; Senior Associate Staff, Surgery, Charles Godwin Jennings Hospital; Consulting Surgeon, Receiving Hospital, Detroit Orthopedic Clinic. (1935) (11, 11a)

Barringer, Benjamin S., B.Sc., M.D., 114 E. 54th St., New York 22, N.Y. Cornell, 1902. Assistant Professor of Surgery, Department of Urology, Cornell; Surgeon, Urological Department, Memorial Hospital for the Treatment of Cancer and Allied Diseases; Consulting Urologist, Mary McClellan Hospital, Cambridge, Nyack Hospital, Nyack, Nassau Hospital, Mineola, New York Infirmary for Women and Children, New York. (1921) (19, 20)

Barringer, Emily D., B.Sc., M.D., 114 E. 54th St., New York 22, N.Y. Cornell, 1901. Consulting Obstetrician and Gynecologist, Kingston Avenue Hospital, Brooklyn; Consulting Surgeon, New York Infirmary for Women and Children. (1920)

Barrow, David Woolfolk, Ph.B., M.D., 158 W. Short St., Lexington, Ky. Harvard, 1935. Surgeon-in-Chief, Eastern State Hospital; Attending Surgeon, Good Samaritan and St. Joseph Hospitals. (1943) (11)

Barrow, Llewellyn L., B.S., M.D., Searle Pkwy. and Niles Ave., Skokie, Ill. Oklahoma, 1931. Assistant Medical Director, G. D. Searle and Co. Major, U.S. Army, retired. (1941)

Barrows, David N., B.A., M.D., 114 E. 72nd St., New York 21, N.Y. Cornell, 1912. Professor of Gynecology and Obstetrics and Director, Department of Gynecology, New York Polyclinic; Clinical Professor of Gynecology and Obstetrics, New York University; Gynecologist, Hospital for Special Surgery; Attending Gynecologist and Obstetrician, Bellevue Hospital; Attending Gynecologist, Willard Parker Hospital. (1921) (13, 18)

Barry, Lee W., Ph.D., M.D., 350 St. Peter St., St. Paul 2, Minn. Michigan, 1911. Assistant Professor of Obstetrics and Gynecology, Minnesota; Obstetrician, St. Luke's and Charles T. Miller Hospitals; Chief of Staff, Obstetrics and Gynecology, St. Joseph's Hospital; Visiting Staff, Obstetrics and Gynecology, Fairview Hospital, Minneapolis; Consulting Obstetrician, University and Ancker Hospitals. (1923) (18)

Barshop, Nathan, B.A., M.D., 405 N. Bedford Dr., Beverly Hills, Calif. Baylor, 1934. Chief of Surgery, Mt. Sinai Hospital and Clinic, Los Angeles; Attending Surgeon, Queen of Angels and Methodist Hospital of Southern California, Los Angeles; Junior Attending Surgeon, Los Angeles County Hospital, Los Angeles; Surgeon, Cedars of Lebanon Hospital, Los Angeles. (1947)

Barss, Harold deBlois, A.B., M.D., 133 W. Michigan Ave., Ypsilanti, Mich. Michigan. 1914. Surgeon, Beyer Memorial Hospital,

Ypsilanti, St. Joseph's Mercy Hospital, Ann Arbor. (1925)

BARSS, JOSEPH E., B.A., M.D., 1011 Lake St., Oak Park, Ill. Michigan, 1924. Surgical Staff, Oak Park Hospital, Oak Park, MacNeal Memorial Hospital, Berwyn. (1937)

BARTELS, GEORGE W., B.S., M.D., 20 E. Milwaukee St., Janesville, Wis. Iowa, 1926. Member of Staff, Surgery, Mercy Hospital. (1947)

BARTELS, LEO, M.D., 906 Olive St., St. Louis 1, Mo. Washington, 1907. Senior Instructor in Urology, St. Louis; Chief of Urology, St. John's Hospital; Visiting Urologist, St. Louis City Hospital. (1915) (19, 20, 22)

BARTELS, ROBERT NEVILLE, B.A., M.D., Moville, Iowa. Iowa, 1936. (1944) (11)

BARTELS, WILLIAM P., B.A., M.D., C.M., 131 Fulton Ave., Hempstead, N.Y. Queen's, 1928. Attending Orthopedic Surgeon, Nassau Hospital, Mineola, Meadowbrook Hospital and Tumor Clinic, and Mercy Hospital, Hempstead; Assistant Attending Orthopedic Surgeon, Nassau County Sanatorium, Farmingdale; Consulting Orthopedic Surgeon, Huntington Hospital, Huntington. (1939)

BARTHOLOMEW, HERBERT A., M.D., 68 Ridge St., Glens Falls, N.Y. Vermont, 1929. Attending Surgeon, Glens Falls Hospital. (1943)

BARTHOLOMEW, RUDOLPH A., B.A., M.D., 1259 Clifton Rd., N.E., Atlanta, Ga. Michigan, 1912. Professor of Clinical Obstetrics, Emory; Visiting Obstetrician, Emory University Hospital, Emory University, and Grady Hospital, Atlanta. (1921) (12, 15, 18)

BARTHOLOMEW, WILLIAM W., A.B., M.D., 59 S. Washington St., Waynesburg, Pa. Western Reserve, 1932. Chief of Surgical Service and Member, Orthopedic Staff, Greene County Memorial Hospital. (1941)

BARTLETT, CLAYTON W., M.D., 304 Gage St., Bennington, Vt. Vermont, 1888. Division Surgeon, Rutland R.R. (1923)

BARTLETT, EDWIN I., B.A., M.D., 490 Post St., San Francisco, Calif. Johns Hopkins, 1912. Associate Clinical Professor of Surgery and Pathology, California; Visiting Surgeon, University of California Hospital. (1922) (9, 11)

BARTLETT, MARSHALL K., B.A., M.D., 264 Beacon St., Boston 16, Mass. Harvard, 1928. Associate Visiting Surgeon, Massachusetts General Hospital; Surgical Consultant, Massachusetts Eye and Ear Infirmary, Boston, Free Hospital for Women, Brookline, and Henry Heywood Memorial Hospital, Gardner. (1935) (3, 11)

BARTLETT, PERCY, B.A., M.D., 8 Parkway, Hanover, N.H. Dartmouth, 1900. Professor of Surgery, Emeritus, Dartmouth. Retired. (1915)

BARTLETT, ROBERT M., A.B., M.D., M.S. (Surg.), 159 S. Main St., Akron 8, Ohio. Michigan, 1934. Junior Visiting Surgeon, City Hospital; Senior Visiting Surgeon, Children's Hospital. (1941) (11)

BARTLETT, ROBERT W., B.S., M.D., 607 N. Grand Ave., St. Louis 3, Mo. Michigan, 1930. Assistant Professor of Clinical Surgery, Washington; Assistant Surgeon, Barnes and St. Louis Children's Hospitals; Member, Surgical Staff, DePaul and Jewish Hospitals. (1946) (8, 11)

BARTLETT, WILLARD, M.A., D.Sc., M.D., 607 N. Grand Blvd., St. Louis 3, Mo. St. Louis (3), 1895. Professor Emeritus of Clinical Surgery, Washington; Surgeon, De Paul and Jewish Hospitals; Attending Specialist in Surgery, U. S. Public Health Service. (1913) (2, 6, 8, 11)

BARTLETT, WILLARD, JR., M.D., 607 N. Grand Blvd., St. Louis 3, Mo. Michigan, 1926. Senior Instructor in Surgery, St. Louis; Attending Surgeon, Jewish and De Paul Hospitals; Associate Surgeon, St. Mary's Group of Hospitals; Visiting Surgeon, City Sanitarium; Courtesy Staff, Surgery, St. Anthony's and Missouri Baptist Hospitals. (1934) (8, 11)

BARTLEY, JAMES H., M.D., 9 Benefit St., Providence, R.I. Jefferson, 1917. Surgical Chief and Associate Surgeon, St. Joseph's Hospital; Courtesy Staff, Homeopathic Hospital. (1946)

BARTLEY, S. POTTER, M.D., 142 Joralemon St., Brooklyn 2, N.Y. Long Island (1), 1914. Assistant Clinical Professor of Surgery, Long Island; Chief Surgeon, Polhemus Memorial Clinic, Long Island College and Kingston Avenue Hospitals; Consulting Surgeon in Trauma, Wave Crest Hospital, Far Rockaway, Huntington Hospital, Huntington, and Harbor Hospital and House of St. Giles the Cripple, Brooklyn. (1924) (27)

BARTOLI, JOSEPH F., M.D., 11 E. 93rd St., New York, N.Y. Georgia (1), 1926. Instructor in Surgery, New York Medical College; Assistant Surgeon, Flower and Fifth Avenue Hospitals; Associate Surgeon, Metropolitan Hospital. (1939)

BARTON, FRANK E., A.B., M.D., 29 Bay State Rd., Boston 15, Mass. Boston, 1924. Assistant Professor of Surgery, Boston; Visiting Surgeon, Massachusetts Memorial Hospitals; Consulting Surgeon, Leonard Morse Hospital, Natick, Jordan Hospital, Plymouth. (1931)

BARTON, LYMAN G., JR., A.B., M.D., 132 Court St., Plattsburg, N.Y. Harvard, 1912. Attending Surgeon, Champlain Valley and Physicians Hospitals; Consulting Surgeon, Lake Placid General Hospital, Lake Placid. (1927)

BARTRAN, WILLIAM H., M.D., 109 E. Walnut St., Green Bay, Wis. Northwestern, 1899. Attending Surgeon, St. Vincent's Hospital. (1920)

BARTRON, HARRY J., M.D., 201 S. Maple St., Watertown, S.D., Minnesota, 1906. Surgeon-in-Charge, Bartron Hospital. (1929)

BASINGER, HARVEY R., A.B., Ph.D., M.D., Basinger Clinic Bldg., Mountain Lake, Minn. Illinois (2), 1916. Attending Surgeon, Bethel

Deaconess, St. James General, and Clinic Hospitals, Mountain Lake, Windom Hospital, Windom. (1926).

BASS, ALBERT L., A.B., M.D., 332 W. Broadway, Louisville 2, Ky. Louisville, 1912. Clinical Professor of Otorhinolaryngology, Louisville; Staff, Louisville General, Children's Free, Kosair Crippled Children, St. Anthony's, and Kentucky Baptist Hospitals, Norton Memorial Infirmary. (1938)

BASS, JAMES A., B.A., M.D., 66 Park Rd., Weston, Mass. Johns Hopkins, 1909. Captain, U.S. Navy, retired. (1923)

BASS, JAMES A., B.A., M.D., 1515 10th St., Coronado, Calif. Johns Hopkins, 1909. Captain, U.S. Navy, retired. (1923)

BASSETT, CLIFFORD M., B.S., M.D., 109 N. Harrison St., Cushing, Okla. Oklahoma, 1930. Member of Staff, Surgery, Masonic Hospital, Cushing, Stillwater Municipal Hospital, Stillwater. (1942)

BASSIN, ALEXANDER L., A.B., M.D., 255 Bradley St., New Haven 10, Conn. Rochester, 1930. Assistant Clinical Professor of Orthopedic Surgery, Yale; Attending Orthopedist, Laurel Heights State Tuberculosis Sanatorium, Shelton, Southbury Training School, Southbury; Attending Surgeon, Grace-New Haven Community Hospital; Consultant in Orthopedic Surgery, Veterans Administration Hospital. (1942) (25, 28)

BASTERRECHEA Y UGARTE, CLAUDIO, B.Sc., M.D., Apartado 1315, Havana, Cuba. Habana, 1911. (1925)

BASTIANELLI, RAFFAELE, M.D., F.R.C.S. (Eng., Hon.), F.R.S.M.E. (Hon.), Via dei Villini 2, Rome, Italy. Roma, 1887. Associate Professor of Clinical Surgery, Roma; Honorary Surgeon-in-Chief, Hospitals of Rome; Director of Institute of Cancer Research. Colonel, Italian Army Medical Corps. (1918)

BASTION, JOSEPH E., M.D., Headquarters, 6th Corps Area, Post Office Bldg., Chicago, Ill. Georgetown, 1906. Corps Area Surgeon, Headquarters, 6th Corps Area. Colonel, Medical Corps, U.S. Army. (1918)

BASTOS, EURICO DA SILVA, M.D., Rua da Inglaterra 450, São Paulo, Brazil. Rio de Janeiro, 1924. Professor of Surgery, São Paulo and Recife; Chief Surgeon, Nossa Senhora da Aparecida; Attending Surgeon, Santa Catarina Hospital and Beneficencia Portuguêsa. (1943) (74-a)

BATAL, JOHN T., M.D., 281 Haverhill St., Lawrence, Mass. Tufts, 1922. Senior Surgeon, Lawrence General Hospital; Consulting Surgeon, Tewksbury State Hospital and Infirmary, Tewksbury. (1942)

BATCHELDER, EDWARD C., A.B., M.D., 90 Washington St., Dover, N.H. Dartmouth, 1904. Member of Surgical Staff, Wentworth Hospital. (1932)

BATCHELOR, ROGER P., B.A., M.D., 135 Lafayette Ave., Palmerton, Pa. Johns Hopkins, 1915. Surgeon-in-Chief, Palmerton Hospital. (1922) (11)

BATE, JOHN T., A.B., M.D., 301 W. Ormsby St., Louisville 3, Ky. University of Virginia, 1922. Surgical Staff, SS. Mary and Elizabeth Hospital; Courtesy Staff, Kentucky Baptist Hospital, St. Joseph and Norton Memorial Infirmaries; Consulting Staff, Children's Free Hospital; District Surgeon, Louisville and Nashville R.R. (1936)

BATE, THOMAS H., A.B., M.D., M.Sc.(Surg.), 15 E. Monroe St., Phoenix, Ariz. Wayne, 1934. Attending Staff, Surgery, St. Monica's, St. Joseph's and Good Samaritan Hospitals; Consulting Bronchoscopist, Arizona State Hospital. (1941) (11)

BATEMAN, ELVIN J., B.Sc., M.D., 500 Penn Ave., Pittsburgh 22, Pa., Ohio, 1920. Assistant Professor of Gynecology, Pittsburgh; Associate Staff, Gynecology, Elizabeth Steel Magee, Presbyterian, and Woman's Hospitals. (1931) (18)

BATES, ALFRED K., B.A., M.D., Auburn City Hospital, Auburn, N.Y. Cornell, 1914. Consulting Surgeon, Auburn City and Mercy Hospitals. (1922)

BATES, CHARLES EDWARD H., A.B., M.D., 350 Post St., San Francisco 8, Calif. Cornell, 1924. Chief Otorhinolaryngologist, St. Luke's Hospital. (1931) (41, 43)

BATES, CHARLES O., M.D., 300 S. Main St., Greenville, S.C. Georgia (1), 1909. Chief Surgeon, Greenville General and St. Francis Hospitals. (1925) (5)

BATES, EDGAR H., A.B., M.D., 54 Gramercy Park North, New York 10, N.Y. New York University (3), 1931. Instructor in Surgery, New York University; Assistant Visiting Surgeon, Bellevue and Goldwater Memorial Hospitals. (1946)

BATES, GAYLORD S., A.B., M.D., Southfield and Outer Dr., Dearborn, Mich. Harvard, 1928. Associate, Department of Surgery, Wayne; Associate Surgeon, Receiving Hospital, Detroit; Assistant Surgeon, Harper Hospital, Detroit; Senior Surgeon, Highland Park General Hospital, Highland Park; Chief of Surgery, Veterans Administration Hospital. (1935) (11, 11-a)

BATES, ROBERT R., B.S., M.D., 68 N. Chicago St., Joliet, Ill. Northwestern, 1933. Member, Surgical Staff, Silver Cross and St. Joseph's Hospitals. (1942) (11)

BATES, U. C., M.D., 1004 2nd Ave., Seattle, Wash. Wayne (1), 1897. Member of Staff, Providence Hospital; Consulting Surgeon, U.S. Public Health Service. (1922)

BATES, WILLARD A., M.D., 1620 Monroe St., Madison 5, Wis. Iowa (4), 1907. Retired. (1931)

BATES, WILLIAM, B.S., M.D., 2029 Pine St., Philadelphia 3, Pa. Pennsylvania, 1915. Professor and Vice Dean of Surgery, Pennsylvania Graduate School; Surgeon, Presbyterian Hospital and Graduate Hospital of the University of Pennsylvania; Consulting Surgeon, Wills and Babies' Hospitals and Philadelphia Home for Incurables. (1927) (11)

BATTEN, GROVER A., A.B., M.D., 735 Bishop St., Honolulu, Hawaii. Johns Hopkins, 1914. Surgeon, Queen's, St. Francis, Kauikeolani Children's Hospitals and Kapiolani Maternity Home. (1930)

BATTERSBY, J. STANLEY, A.B., M.D., 1040 W. Michigan St., Indianapolis, Ind. Indiana, 1939. Associate in Surgery, Indiana; Indianapolis City and Indiana University Hospitals. (1947)

BATTEY, W. WHATLEY, M.A., M.D., 561 Telfair St., Augusta, Ga. Georgia (1), 1904. Clinical Professor of Surgery, Georgia; Attending Surgeon, University Hospital. (1927) (5)

BATTLE, NEWSOM P., B.S., M.D., 404 Falls Rd., Rocky Mount, N.C. Pennsylvania, 1926. Surgeon, Park View Hospital. (1933) (27)

BATTLES, NEWELL H., M.D., Shoup and B Sts., Idaho Falls, Idaho. Northwestern, 1933. Ophthalmologist and Otolaryngologist, Member of Staff, Idaho Falls Latter Day Saints and Sacred Heart Hospitals. (1940) (38, 42, 43)

BAUER, EDWARD O., M.D., 62 S. Main St., Middletown, Ohio. Cincinnati (2), 1909. Chief of Surgical Staff, Middletown Hospital. (1922)

BAUER, H. PAUL, B.S., M.D., 231 Chestnut St., Meadville, Pa. Jefferson, 1927. Chief Surgeon, Spencer Hospital; Associate Surgeon, Meadville City Hospital. (1943)

BAUER, John L., B.A., M.D., McConnell Ave., Bayport, N.Y. Syracuse, 1904. Senior Surgeon, Wyckoff Heights Hospital, Brooklyn. (1914)

BAUER, LESTER E., M.D., 3001 W. Grand Blvd., Detroit 2, Mich. Michigan, 1927. Associate Gynecologist, Grace Hospital; Associate Gynecologist and Obstetrician, Florence Crittenton Hospital, Dailey Memorial Clinic. (1934) (16, 18)

BAUGHMAN, BRANHAM B., A.B., M.D., 401 W. Main St., Frankfort, Ky. Michigan, 1929. Attending Surgeon, Kings Daughters Hospital; Surgeon, Kentucky State Reformatory and Feeble Minded Institute; Chief Surgeon, Mallory Taylor Hospital, LaGrange. (1937) (11)

BAUGHMAN, CHARLES B., M.D., 301 Watauga Ave., Elizabethton, Tenn. Tennessee, 1917. Staff, Eye, Ear, Nose, and Throat, St. Elizabeth General Hospital. (1936)

BAUGHMAN, DANIEL S., B.Sc., M.D., 900 Washington Ave., N.E., Madison, S.D. Loyola (2), 1911. Surgeon, Madison Community Hospital. (1921)

BAULD, WILLIAM A. G., B.A., M.D., C.M., F.R.C.S. (C.), 1538 Sherbrooke St., W., Montreal, Que. McGill, 1911. Obstetrician and Gynecologist, Royal Victoria Hospital. (1920)

BAUMGARTEN, ELDEN C., A.B., M.D., 3528 Van Dyke Ave., Detroit 14, Mich. Michigan, 1918. Visiting Surgeon, St. Joseph's Mercy Hospital; Chief, Division of Surgery, Evangelical Deaconess Hospital. (1926)

BAUMANN, F. ALBERT, A.B., M.D., 29 Main St., Binghamton, N.Y. Cornell, 1937. Clinical Assistant, Binghamton City Hospital. (1947)

BAUMGARTNER, CONRAD J., M.S., M.D., 409 N. Camden Dr., Beverly Hills, Calif. Nebraska, 1923. Associate Professor of Surgery, Medical Evangelists; Member of Staff, St. Vincent's, California, and Los Angeles County Hospitals, Los Angeles. (1933) (8)

BAUFYS, WILLIAM, B.S., M.D., Robert Packer Hospital, Sayre, Pa. Pittsburgh, 1923. Urologist, Robert Packer Hospital. (1942) (19, 22)

BAWDEN, GEORGE A., M.D., 101 W. Read St., Baltimore 1, Md. Maryland, 1916. Member of Staff, Maryland General Hospital. (1929)

BAXLEY, WILLIAM W., M.D., 520 Mulberry St., Macon, Ga. Georgia (1), 1927. Member of Gynecological Staff, Macon Hospital; Member, Surgical Staff, Mercy Hospital; Consultant, Surgical Staff, Milledgeville State Hospital, Milledgeville. (1941)

BAXTER, CHARLES R., M.D., C.M., 26 Botsford St., Moncton, N.B. Dalhousie, 1925. Member, Surgical Staff, Moncton Hospital; Member, General Staff, Hotel Dieu. (1933)

BAXTER, FRANK S., B.S., M.D., 1624 Franklin St., Oakland 12, Calif. California, 1914. Chief of Otolaryngology, Samuel Merritt Hospital; Consultant in Otolaryngology, Highland-Alameda County Hospital. (1931) (41, 43)

BAXTER, GEORGE S., M.D., 1 E. Main St., Shawnee, Okla. Tennessee (3), 1905. Member of Staff, Shawnee Municipal Hospital; Surgeon, Shawnee Indian Sanatorium. (1927)

BAXTER, PHILIP N., A.B., M.D., 367 Hawthorne St., Oakland 9, Calif. Stanford, 1934. Assistant Chief of Surgical Staff, Highland-Alameda County Hospital; Associate Surgical Staff, Samuel Merritt Hospital and Children's Hospital of the East Bay; Courtesy Staff, Providence Hospital, Oakland, Alta Bates Hospital, Berkeley, and Alameda Hospital, Alameda. (1941)

BAXTER, SAMUEL M., B.S., M.D., 1201 E. Spring St., New Albany, Ind. Louisville (6), 1919. Consultant, Eye, Ear, Nose, and Throat, St. Edward Hospital; Assistant Chief, Eye, Ear, Nose, and Throat Clinic, Gorgas Hospital, Ancon, Canal Zone. (1944)

BAY, FRANK N., B.S., M.D., 17½ E. Benton Ave., Albia, Iowa. St. Louis, 1921. Assistant Surgeon, Miner's Hospital. (1930)

BAY, MAX W., A.B., M.D., 727 W. 7th St., Los Angeles 14, Calif. California, 1928. Assistant Clinical Professor of Surgery, Southern California; Senior Attending Surgeon, Los Angeles County and Cedars of Lebanon Hospitals. (1935) (11)

BAYARD, HARRY F., B.S., B.M., M.D., 825 Nicollet Ave., Minneapolis, Minn. Minnesota, 1921. Assistant in Surgery, Minnesota;

Staff, University and St. Barnabas Hospitals; Proctologist, Maternity Hospital. (1938)

BAYLEK, THOMAS W., M.D., 59 E. 54th St., New York 32, N.Y. Tufts, 1934. Associate Visiting Surgical Urologist, Morrisania City Hospital; Attending Surgical Urologist, Municipal Sanatorium, Otisville. (1942) (19)

BAYLEY, WALTER A., M.D., 1052 W. 6th St., Los Angeles 14, Calif. Southern California, 1905. Senior Attending Surgeon, Service of Tumor Surgery, Los Angeles County Hospital; Senior Staff, California Hospital and Methodist Hospital of Southern California; Attending Staff, Cedars of Lebanon Hospital, Presbyterian Hospital-Olmsted Memorial; Consulting Surgeon, Mt. Sinai Hospital and Clinic, French Hospital, Los Angeles, and Alhambra Hospital, Alhambra. (1925) (11)

BAYNE, REMBERT D., B.S., M.D., 116 Mabry St., Selma, Ala. Tulane, 1927 Surgeon, Selma Baptist Hospital. (1939) (5)

BAZ PRADA, GUSTAVO, B.Sc., M.D., Calle de Londres 135, Mexico City, Mexico. Nacional, Mexico, 1920. Professor of Clinical Surgery and Operative Technique, Nacional, Mexico; Surgeon, Hospital Jaurez; Chief of Surgical Service, Hospital de Jesus. (1930)

BAZEMORE, WALLACE L., Ph.B., M.D., 553 Walnut St., Macon, Ga. Emory, 1921. Visiting Urologist, Macon Hospital; Consulting Urologist, Oglethorpe Private Infirmary and The Clinic. (1929) (5, 19, 22)

BEACH, ASA, M.D., 414 Navarro St., San Antonio 5, Tex. Emory, 1926. Member of Staff, Nix, Santa Rosa, and Medical and Surgical Hospitals. (1941)

BEACH, EDWARD W., M.D., 2500 L St., Sacramento, Calif. Jefferson, 1919. Member of Staff, Urology, Sutter Hospital of Sacramento, Mercy Hospital; Consulting Urologist, Sisters Hospital. (1930) (19, 22)

BEACH, GLENN O., B.Sc., M.D., 202 E. 2nd St., Casper, Wyo. Nebraska, 1928. Chief of Staff, Memorial Hospital of Natrona County. (1936)

BEACH, HOWARD, A.B., M.D., 112 Washington Ave., Oneida, N.Y. Syracuse, 1924. Attending Surgeon and Chief of Staff, Surgery, Oneida City Hospital. (1938)

BEACH, ROBERT H., B.A., M.D., Tacoma Country Club, Tacoma, Wash. Michigan, 1906. Retired. (1916) (9, 27)

BEACH, S. JUDD, A.B., M.D., 704 Congress St., Portland, Me. Harvard, 1905. Staff, Maine General Hospital; Consulting Ophthalmic Surgeon, Maine Eye and Ear Infirmary; Ophthalmologist, Pownal State School, Pownal. (1915) (32, 33, 34, 38, 42)

BEACH, WATSON, A.B., M.D., M.S.(Surg.), 5057 Woodward Ave., Detroit 2, Mich. Wayne (2), 1924. Attending Surgeon, Bon Secours Hospital, Grosse Pointe; Associate in Urology, Providence Hospital. (1937)

BEACHAM, HUGH T., M.D., M.Sc.(Surg.), 150 Baronne St., New Orleans 12, La. Tulane, 1927. Assistant Professor of Urology, Louisiana; Senior Visiting Surgeon, Department of Urology, Charity Hospital of Louisiana; Visiting Urologist, Southern Baptist and Hotel Dieu Hospitals. (1936) (19, 22)

BEACHAM, WOODARD D., B.A., B.S., M.D., 210 Baronne St., New Orleans 12, La. Tulane, 1935. Assistant Professor of Clinical Gynecology and Obstetrics, Tulane; Senior Visiting Surgeon, Gynecology and Obstetrics, Charity Hospital of Louisiana; Senior Obstetrician and Gynecologist, Southern Baptist Hospital; Visiting Obstetrician and Gynecologist; Hotel Dieu Hospital; Consultant in Gynecology and Obstetrics, Beacham Memorial Hospital, Magnolia, Miss. (1943) (16, 18)

BEACHLER, JOHN F., M.D., 228 W. Ash St., Piqua, Ohio. Ohio (4), 1913. Member, Surgical Staff, Piqua Memorial Hospital; Associate Member, Surgical Staff, Wilson Memorial Hospital, Sidney. (1934)

BEAIRSTO, EVERETT B., M.D., 224 W. State St., Trenton 5, N.J. McGill, 1924. Associate Surgeon, Mercer Hospital; Consulting Surgeon, New Jersey State Village for Epileptics, Skillman. (1940)

BEALE, ALLEN W., B.S., M.D., 308 N. Park Ave., Warren, Ohio. Western Reserve, 1928. Courtesy Staff, Eye, Ear, Nose, Throat, St. Joseph's Riverside Hospital; Chief, Eye, Ear, Nose, and Throat Department, Warren City Hospital. (1940) (38, 43)

BEALL, FRANK C., B.Sc., M.D., 1212 W. Lancaster Ave., Fort Worth 2, Tex. Johns Hopkins, 1906. Surgeon-in-Chief, W. I. Cook Memorial Hospital. (1914)

BEALL, JOHN G., B.S., M.D., 118½ E. Front St., Traverse City, Mich. Loyola, 1940. Chief of Ophthalmology, James Decker Munson Hospital. (1947) (38, 42)

BEALS, C. WEARNE, M.D., M.Sc., 28 W. Scribner Ave., DuBois, Pa. Jefferson, 1917. Chief Ophthalmologist, Otorhinolaryngologist, Maple Avenue Hospital; Member of Staff, Ophthalmology, Otolaryngology, DuBois Hospital. (1933) (38, 43)

BEAN, DORF, Ph.C., M.D., 624 Travis St., Shreveport 45, La. Tulane, 1919. Member of Staff, Tri-State and Shreveport Charity Hospitals; Visiting Surgeon, Shriners' Hospital for Crippled Children. (1929)

BEAN, LAWRENCE LYTTON, B.A., M.D., U.S. Naval Hospital, Long Beach 4, Calif. Vanderbilt, 1925. Chief of Surgery, U.S. Naval Hospital, Long Beach. Commander, Medical Corps, U.S. Navy. (1947)

BEAR, NATHAN E., Ph.B., M.D., 921½ 16th Ave., Monroe, Wis. Northwestern, 1931. Member of Staff, Surgery, St. Clare Hospital. (1938)

BEARD, PAUL H., M.D., 23 E. Ohio St., Indianapolis, Ind. Northwestern, 1927. Surgeon, Methodist and St. Vincent's Hospitals. (1936)

BEARD, ROBERT B., B.S., M.D., Troy, Ala. Tulane, 1913. Chief Surgeon, Beard Memorial Hospital. (1927)

BEARDSLEY, DAVID E., A.B., M.D., 223 S. 2nd St., Cedar Rapids, Iowa. Michigan, 1904. Surgical Staff, St. Luke's Methodist Hospital. (1926)

BEARDSLEY, J. MURRAY, A.B., M.D., C.M., 82 Waterman St., Providence 6, R.I. Dalhousie, 1928. Surgeon, Thoracic Clinic, and Associate Surgeon, Rhode Island Hospital; Chief Thoracic Surgeon, State Infirmary, Howard; Surgeon, Charles V. Chapin Hospital; Courtesy Staff, Homeopathic Hospital; Consultant, State Sanatorium, Wallum Lake. (1938)

BEARSE, CARL, M.D., 483 Beacon St., Boston 15, Mass. Tufts, 1915. Member, Associate Staff, New England Hospital for Women and Children, and Children's Hospital, Boston, Chelsea Memorial Hospital, Chelsea, Whidden Memorial Hospital, Everett, and Malden Hospital, Malden. (1930)

BEASLEY, CHARLES H., M.D., 1527 N. 44th St., East St. Louis, Ill. Washington, 1925. Colonel, U.S. Army, retired. (1936)

BEATON, COLIN, M.D., 3001 W. Grand Blvd., Detroit 2, Mich. Toronto, 1923. Junior Attending Surgeon, Woman's Hospital; Visiting Surgeon, Henry Ford Hospital. (1934)

BEATTIE, ROBERT, M.D., 1553 Woodward Ave., Detroit, Mich. Wayne (1), 1903. Assistant Professor of Clinical Ophthalmology, Wayne; Member of Staff, Providence Hospital, Detroit, Eloise Hospital and Infirmary, Eloise. (1921) (38)

BEATTY, HENRY A., M.D., M.R.C.S. (Eng.), L.R.C.P. (Lond.), F.R.C.S. (C.), 52 Howland Ave., Toronto, Ont. Toronto, 1897. Consulting Surgeon, Toronto Western Hospital and Canadian Pacific Ry. (1914)

BEATTY, HUGH G., Ph.C., M.D., 150 E. Broad St., Columbus 15, Ohio. Ohio, 1910. Professor of Otolaryngology, and Chairman, Department of Bronchoscopy and Otolaryngology, Ohio; Head, Department of Otolaryngology, Bronchoscopy, and Plastic Surgery, University, St. Francis, and Children's Hospitals; Head, Department of Bronchoscopy and Plastic Surgery, White Cross Hospital; Bronchoscopist and Member of Staff in Otolaryngology, Grant and Mount Carmel Hospitals; Consultant, Columbus State Hospital, Columbus, Veterans Administration Hospital, Chillicothe. (1918) (38, 39, 43, 44, 45)

BEATTY, J. DAVID, M.D., 4609 Cartwright Ave., North Hollywood, Calif. Washington, 1901. Honorary Member, Eye, Ear, Nose, and Throat Department, Presbyterian Hospital-Olmsted Memorial; Honorary Member of Staff, Cedars of Lebanon Hospital and Methodist Hospital of Southern California. (1932) (41, 43)

BEATTY, JOHN F., M.D., 1516 Hewitt Ave., Everett, Wash. Washington, 1911. Visiting Staff, Providence Hospital and General Hospital of Everett. (1931)

BEATTY, RALPH P., B.S., M.D., 50 W. Main St., Uniontown, Pa. Pittsburgh, 1923. Urologist, Uniontown Hospital, Uniontown, Connellsville State Hospital, Connellsville. (1936) (19, 22)

BEAUCHAMP, EUGENE W., A.B., M.D., 1570 Main St., Springfield 3, Mass. Jefferson, 1923. Surgeon, Mercy Hospital, Springfield, Westfield State Sanatorium, Westfield. (1932) (11)

BEAUMONT, FRED H., M.D., 532 1st Ave., Council Bluffs, Iowa. Jefferson, 1928. Member, Surgical Staff, Jennie Edmundson Memorial Hospital; Member, Courtesy Staff, Mercy Hospital; Surgeon, Council Bluffs Clinic and Union Pacific Railroad Co. (1936)

BEAVEN, JOHN R., M.B., M.D., 68 Water St., S., Galt, Ont. Toronto, 1914. Member of Staff, Galt General Hospital. (1933)

BEAVER, MEREDITH G., A.B., M.D., M.S., 2 W. Fern Ave., Redlands, Calif. Oregon, 1926. Senior Surgeon, Redlands Community Hospital, Redlands, San Bernardino County Charity Hospital, San Bernardino; Surgeon, St. Bernadine's Hospital, San Bernardino. (1934) (11)

BEAVERS, GEORGE H., JR., M.D., 1408 Pennsylvania Ave., Fort Worth 4, Tex. Tulane, 1926. Chief, Gynecological Service, City-County Hospital; Chief, Obstetric Service, Harris Memorial Methodist Hospital; Member of Staff, Obstetrics and Gynecology, St. Joseph's and W. I. Cook Memorial Hospitals. (1945)

BEAVIS, JAMES O., M.S., M.D., 209 S. Main St., Dayton 2, Ohio. Michigan, 1928. Senior Staff Surgeon, Miami Valley Hospital; Consulting Staff Surgeon, Good Samaritan Hospital. (1936) (38, 43)

BECERRO DE BENGOA, MIGUEL, M.D., Cololo 2763, Montevideo, Uruguay. Montevideo, 1912. (1921)

BECHER, GEORGE D., M.D., 20 Maple St., Springfield 3, Mass. Tufts, 1926. Assistant Visiting Surgeon, Springfield Hospital. (1941)

BECHTOLD, EDMOND, M.D., 7 N. Illinois St., Belleville, Ill. Washington, 1915. Surgeon, St. Elizabeth's Hospital. (1933)

BECK, ALFRED C., M.D., 20 Livingston St., Brooklyn, N.Y. Michigan, 1910. Professor of Obstetrics and Gynecology, Long Island. Retired. (1938) (12, 18)

BECK, AUGUST L., M.D., 421 Huguenot St., New Rochelle, N.Y. New York University (3), 1908. Director, Department of Otolaryngology and Attending Otolaryngologist and Bronchoscopist, New Rochelle Hospital. (1923) (38, 39)

BECK, CARL, M.D., 5121 Edgemoor Lane, Bethesda, Md. Prag, 1889. Retired. (1913)

BECK, CLAUDE S., A.B., M.D., Sc.D., 2065 Adelbert Rd., Cleveland 6, Ohio. Johns Hopkins, 1921. Professor of Neurological Surgery, Western Reserve; Associate Surgeon, University Hospitals of Cleveland; Visiting

Neurosurgeon, City Hospital. (1928) (1, 2, 4, 11, 11a, 31)

BECK, EDWIN L., M.D., 317 State Line Ave., Texarkana, Tex. Tennessee, 1897. President of Staff, Texarkana Hospital. (1928)

BECK, EUGENE C., M.D., 75 S. Main St., South Norwalk, Conn. Yale, 1926. Attending Surgeon, Norwalk General Hospital, Norwalk. (1939)

BECK, FREDERICK L., M.D., 1517 E. 18th St., Cheyenne, Wyo. Nebraska, 1903. Retired. (1921) (38, 42, 43)

BECK, FRED W., B.Sc., M.D., 411 30th St., Oakland, Calif. Nebraska, 1935. (1943) (38, 41, 43)

BECK, L. D., A.B., B.S., M.D., 1626 N. Central Ave., Phoenix, Ariz. Oklahoma, 1935. Active Staff, Surgery, St. Joseph's, Good Samaritan, and St. Monica's Hospitals. (1946)

BECK, SIDNEY, A.B., M.D., M.S., 269 S. 19th St., Philadelphia 3, Pa. Tufts, 1935. Instructor in Surgery, Graduate School, Pennsylvania; Acting Chief, Surgical Service, Doctors Hospital; Associate Surgeon, Mt. Sinai Hospital; Surgeon, Graduate Hospital of the University of Pennsylvania. (1947) (11)

BECK, WALTER W., M.D., 709 Madison Ave., Toledo 2, Ohio. Ohio, 1917. Senior Surgical Staff, Maumee Valley, Flower, and Mercy Hospitals. (1934)

BECK, WILLIAM C., B.A., M.D., Guthrie Clinic, Sayre, Pa. Northwestern, 1931. Associate in Surgery, Guthrie Clinic and Robert Packer Hospital. (1939) (11)

BECKER, LEO V., A.M., Ph.D., M.D., 69 Ward St., Paterson 1, N.J. Maryland (1), 1906. Chief of Staff and Attending Surgeon, Hope Dell Hospital, Preakness. (1933)

BECKETT, FRANCIS H., M.D., 189 Waterman St., Providence 6, R.I. Pennsylvania, 1902. Consulting Surgeon, St. Joseph's and Miriam Hospital, Providence, and Notre Dame Hospital, Central Falls; Courtesy Staff, Surgery, Homeopathic Hospital. (1946)

BECKMAN, HENRY F., M.D., 23 E. Ohio St., Indianapolis 4, Ind. Northwestern, 1904. Professor of Obstetrics, Indiana; Chief of Staff, Coleman Hospital; Chief of Staff, Obstetrics, Indianapolis City Hospital; Member of Staff, Methodist and St. Vincent's Hospitals. (1932) (18)

BECKSTRAND, GRANT H., A.B., M.D., 110 Pine Ave., Long Beach 2, Calif. Columbia, 1929. Senior Surgeon, Seaside Memorial Hospital; Visiting Surgeon, Long Beach Community and St. Mary's Long Beach Hospitals. (1938) (46)

BECKWITH, IRVING H., B.A., M.D., 9 Chester Ave., White Plains, N.Y. Cornell, 1928. Clinical Assistant, Obstetrics and Gynecology, Woman's Hospital, New York. (1941) (18)

BEDDOW, WILLIAM H., M.D., 1023 S. 20th St., Birmingham 5, Ala. Tulane, 1915. Assistant Professor of Surgery, Medical College of Alabama; Surgeon, St. Vincent's, and Jefferson and Hillman Hospitals. (1928)

BEDELL, ARTHUR J., M.D., 344 State St., Albany, N.Y. Albany, 1901. Emeritus Professor of Ophthalmology, Albany; Attending Ophthalmologist, St. Peter's and Child's Hospitals, and Old Ladies Home; Consulting Ophthalmologist, Anthony N. Brady Maternity Home, Albany, Physicians Hospital, Plattsburg, Vassar Brothers Hospital, Poughkeepsie, Little Falls Hospital, Little Falls, Moses Ludington Hospital, Ticonderoga. (1913) (32, 33, 38, 42)

BEEBE, HUGH M., M.D., 326 N. Ingalls St., Ann Arbor, Mich. Michigan Homeopathic, 1907. Surgical Staff, St. Joseph's Mercy Hospital; Consultant in Surgery, U.S. Public Health Service. (1915)

BEEBE, JAMES, M.D., Lewes, Del. Jefferson, 1906. Chief Surgeon, Beebe Hospital of Sussex County; Surgeon, Delaware Colony for Mental Defectives, Stockley, and Pennsylvania R.R. (1933)

BEEBE, NATHAN L., B.A., M.D., 605 S. College Ave., Fort Collins, Colo. Medical Evangelists, 1921. Member of Staff, Larimer County Hospital. (1944)

BEEBE, RICHARD C., M.D., Beebe Hospital of Sussex County, Lewes, Del. Jefferson, 1913. Member of Surgical Staff, Beebe Hospital of Sussex County. (1928)

BEECHAM, CLAYTON T., B.S., M.D., 100 W. Coulter St., Philadelphia 44, Pennsylvania. Minnesota, 1932. Associate Professor of Obstetrics and Gynecology, Temple; Obstetrician and Gynecologist, Temple University Hospital; Assistant Chief, Obstetrics and Gynecology, Philadelphia General Hospital. (1947) (13, 18)

BEEKMAN, FENWICK, M.D., 121 E. 60th St., New York 22, N.Y. Pennsylvania, 1907. Attending Surgeon, Hospital for Special Surgery; Consulting Surgeon, Pediatric Division, Midtown Hospital, Lincoln and Bellevue Hospitals, New York, North Country Community Hospital, Glen Cove, N.Y.; Fitkin Memorial Hospital, Neptune, N.J. (1922) (11, 27, 45)

BEEM, MARVEL D., B.A., M.D., 1336 Westwood Blvd., Los Angeles 24, Calif. Medical Evangelists, 1924. Instructor in Surgery, Medical Evangelists; Staff, Santa Monica Hospital, Santa Monica. (1938)

BEEMAN, CORDA E., M.D., 26 Sheldon Ave., S.E., Grand Rapids 2, Mich. Cleveland Homeopathic Medical College, 1903. Consultant in Ophthalmology, Blodgett Memorial and St. Mary's Hospitals. (1921)

BEEUWKES, HENRY, B.A., M.D., D.S.M., 1231 Serpentine Dr., St. Petersburg, Fla. Johns Hopkins, 1906. Colonel, U.S. Army, retired. (1921)

BEGG, R. CAMPBELL, M.C., M.A., M.Sc., M.D., Ch.B., F.R.C.S.(Ed.), M.R.C.S. (Eng.), L.R.C.P.(Lond.), F.R.A.C.S., Lister Bldg., Johannesburg, South Africa. Univer-

sity of Edinburgh, 1912. Lecturer in Anatomy, Witwatersrand; Honorary Urologist, Krugersdorp Hospital, Krugersdorp, Boksburg-Benoni, Roodepoort, and Far East Rand Hospitals. (1926) (19)

BEHAN, RICHARD J., M.D., 500 Penn Ave., Pittsburgh, Pa. Pittsburgh (1), 1902. Surgeon, St. Joseph's Hospital and Dispensary, Pittsburgh, Pittsburgh City Home and Hospitals, Mayview; Medical Director, Woodville Sanitarium. (1918)

BEHLE, AUGUSTUS C., M.D., 360 W. Ocean Blvd., Long Beach 2, Calif. Illinois (2), 1894. Consulting Surgeon, St. Mark's Hospital, Salt Lake City, Utah. Retired. (1920)

BEHNEY, CHARLES A., A.B., M.D., 3722 Chestnut St., Philadelphia 4, Pa. Pennsylvania, 1917. Associate in Obstetrics and Gynecology, Pennsylvania and Graduate School, Pennsylvania; Assistant Obstetrician and Gynecologist, Hospital of the University of Pennsylvania; Obstetrician and Gynecologist, Bryn Mawr Hospital, Bryn Mawr; Gynecologist, Radiologic Service, Philadelphia General Hospital; Gynecologist, Presbyterian Hospital. (1929)

BEHR, ORLO K., M.D., 119 N. Broadway, Crookston, Minn. Nebraska, 1935. Member of Staff, Surgery, Bethesda and St. Vincent's Hospitals. (1942)

BEHREND, ALBERT, A.B., M.D., M.S.(Surg.), 255 S. 17th St., Philadelphia 3, Pa. Pennsylvania, 1932. Instructor in Surgery, Graduate School, Pennsylvania; Associate Surgeon, Jewish Hospital; Adjunct in Surgery, Mount Sinai Hospital; Attending Surgeon, Rush Hospital for Consumption and Allied Diseases. (1940) (11)

BEHREND, MOSES, M.A., M.D., 255 S. 17th St., Philadelphia 3, Pa. Pennsylvania, 1899. Associate in Surgery, Jefferson; Attending Surgeon, Jewish and Mount Sinai Hospitals; Consulting Surgeon, Foster Home for Hebrew Orphans. (1921)

BEIERLEIN, KARL M., A.B., M.D., 347 W. Berry St., Fort Wayne 2, Ind. Michigan, 1925. Attending Obstetrician and Gynecologist, St. Joseph, Lutheran, and Methodist Hospitals. (1932) (18)

BEIGLER, SYDNEY K., M.D., 1553 Woodward Ave., Detroit 26, Mich. Michigan, 1924. Attending Surgeon, North End Clinic; Surgeon, Harper Hospital. (1932)

BEILBY, GEORGE E., M.D., 149½ Washington Ave., Albany 6, N.Y. Albany, 1899. Associate Professor of Surgery, Albany; Attending Surgeon, Albany and St. Peter's Hospitals. (1920)

BEILLY, JACOB S., Phar.D., M.D., 901 St. Marks Ave., Brooklyn, N.Y. Long Island (1), 1920. Attending Obstetrician and Gynecologist, and In Charge, Gynecological and Endocrine Clinics, Beth-El Hospital; Attending Gynecologist, Jewish Sanitarium and Hospital for Chronic Diseases; Associate Gynecologist, Brooklyn Hebrew Home and Hospital for the Aged. (1940) (18)

BEISLER, LAWRENCE G., M.D., M.Sc.(Surg.), 1528 N. Broad St., Hillside, N.J. Pennsylvania, 1917. Attending Surgeon, Elizabeth General Hospital, Elizabeth, Hospital of St. Barnabas and for Women and Children, Newark; Consulting Surgeon, Rahway Memorial Hospital, Rahway. (1929) (11)

BEISLER, SIMON A., Ph.B., M.D., 121 E. 60th St., New York, N.Y. Columbia, 1925. Urologist, Roosevelt Hospital. (1933) (19, 22)

BELAVAL, JOSÉ S., M.D., 217 Ponce de Leon Ave., San Juan, Puerto Rico. Jefferson, 1904. Attending Obstetrician, University Hospital of the School of Tropical Medicine, Maternity of Auxilio Mutuo and Clinica Mimilla; Consultant in Obstetrics, Presbyterian Hospital. (1924)

BELCHER, CECIL CULLEN, B.S., M.D., City Bldg., Asheville, N.C. Tulane, 1930. Active Staff, Urology, Asheville Mission, Biltmore, and Aston Park Hospitals; Secretary of Staff, St. Joseph's Hospital; Consultant in Urology, Norburn Hospital. (1947) (22)

BELFORD, RALPH J., B.A., M.D., 88 Nassau St., Princeton, N.J. Johns Hopkins, 1923. Chief of Surgical Service, Princeton Hospital; Member, Visiting Staff, Mercer and St. Francis Hospitals, Trenton; Consulting Surgeon, Princeton University and New Jersey State Home for Boys, Jamesburg, New Jersey Reformatory for Women, Clinton. (1930) (11)

BELGERI, FRANCISCO A., M.D., Paraguay 792, Buenos Aires, Argentina. Buenos Aires, 1913. Chief of Ophthalmological Service, Hospitals Torcuato de Alvear and Penitenciario Central. (1943) (70-a, 74-b)

BELING, C. ABBOTT, B.S., M.D., Sc.D.(Med.), 15 Washington St., Newark 2, N.J. Columbia, 1931. Attending Surgeon, Hospital of St. Barnabas and for Women and Children, Babies' Hospital-Coit Memorial; Assistant Surgeon, Newark City and Presbyterian Hospitals; Assistant Surgeon, Cranial Surgery, St. Michael's Hospital; Consulting Surgeon, Essex County Hospital, Cedar Grove. (1939) (11)

BELKNAP, LELAND V., M.D., 193 S.W. 11th Ave., Portland, Ore. Oregon, 1919. Member, Surgical Staff, St. Vincent's, Coffey Memorial, and Providence Hospitals. (1929)

BELKNAP, RODERIC R., B.S., M.D., 41 S.W. 3rd Ave., Ontario, Ore. Oregon, 1927. Head, Department of Obstetrics, Holy Rosary Hospital. (1944)

BELL, CONRAD, B.A., M.D., 820 Main St., Waltham 54, Mass. Harvard, 1909. Consulting Surgeon, Waltham and Metropolitan State Hospitals, Walter E. Fernald State School. (1922)

BELL, DONALD C., A.B., M.D., Ojai, Calif. Cornell, 1920. Retired. (1927)

BELL, DOUGLAS B., B.Sc., M.D., 735 Bishop St., Honolulu 16, Hawaii. Illinois (2), 1926. Visiting Surgeon, Queen's, Kapiolani Ma-

ternity and Gynecological, and Kauikeolani Children's Hospitals, and Leahi Home. (1937)

BELL, GEORGE M., A.B., M.D., 1544 Winchester Ave., Ashland, Ky. Louisville, 1932. Member of Surgical Staff, King's Daughters' Hospital. (1942)

BELL, H. GLENN, B.S., M.D., University of California Hospital, San Francisco, Calif. Cincinnati, 1923. Associate Professor of Surgery, California; Attending Surgeon, University of California Hospital. (1934) (8, 9, 11, 11b)

BELL, HAROLD K., B.A., M.D., 857 President St., Brooklyn, N.Y. Columbia, 1910. Senior Attending Surgeon, Methodist Hospital; Consulting Surgeon, St. John's Hospital. (1921) (11)

BELL, JOHN N., M.D., 278 Channing Ave., Ferndale, Mich. Wayne (1), 1892. Emeritus Professor of Obstetrics, Wayne; Consulting Obstetrician, Booth Memorial, St. Mary's, Woman's, and Providence Hospitals. Retired. (1913) (13, 18)

BELL, JULIUS W., B.S., M.D., 200 E. 16th St., New York 3, N.Y. Maryland, 1927. Lecturer, Department of Otolaryngology, New York Polyclinic; Associate Attending Otolaryngologist, Gouverneur Hospital; Associate Otorhinolaryngologist, Good Samaritan Hospital and Dispensary. (1938) (38)

BELL, L. NELSON, M.D., 42 College Park Pl., Asheville, N.C. Medical College of Virginia, 1916. Surgeon, Asheville Mission and St. Joseph's Hospitals; Visiting Surgeon, Aston Park, Biltmore, Asheville Colored, and Norburn Hospitals. (1934)

BELL, LUTHER GEORGE, B.S., M.D., U.S. Naval Hospital, Bethesda 14, Md. South Carolina, 1932. Instructor in General Surgery, U.S. Naval Medical School; Chief of Surgery, U.S. Naval Hospital. Captain, Medical Corps, U.S. Navy. (1946)

BELL, RICHARD P., B.A., M.D., 211 W. Frederick St., Staunton, Va. University of Virginia, 1905. Member of Staff, King's Daughters' Hospital. (1914) (5, 6, 11)

BELL, ROBERT H., A.B., M.D., 101½ N. John St., Palestine, Tex. Vanderbilt, 1926. Consulting Surgeon, Missouri Pacific Lines Hospital. (1942)

BELL, RUDOLPH, M.D., 120 N. Broad St., Thomasville, Ga. Georgia (1), 1927. Senior Urologist, John D. Archbold Memorial Hospital. (1943) (19, 22)

BELLANTONI, RAPHAEL, M.D., 2463 Hoffman St., New York 58, N.Y. Long Island (1), 1924. Director of Obstetrics, St. Joseph's Hospital, Yonkers; Visiting Obstetrician, Union Hospital; Associate Visiting Obstetrician, Harlem Hospital. (1939)

BELLAS, JOS. EDWARD, M.D., 331 Fulton St., Peoria 2, Ill. Manitoba, 1922. Attending Surgeon, Methodist Hospital of Central Illinois; Associate Staff, St. Francis Hospital; Consulting Surgeon, Peoria State Hospital. (1935) (11)

BELLER, ABRAHAM J., B.Sc., M.D., 1155 Park Ave., New York 28, N.Y. Columbia, 1910. Attending Surgeon, Hospital for Joint Diseases; Associate Surgeon, Mount Sinai Hospital. (1921)

BELLINGER, FRANK E., M.D., 614 Broadway, Council Bluffs, Iowa. Creighton (1), 1900. Member of Staff, Surgery, Jennie Edmundson Memorial Hospital; Visiting Surgeon, Mercy Hospital. (1922)

BELLIOTTI, JOSEPH L., M.D., 331 Broadway, Providence 9, R.I. Buffalo, 1916. Visiting Surgeon, St. Joseph's Hospital, Providence, State Infirmary, Howard; Associate Surgeon, Homeopathic Hospital of Rhode Island and Miriam Hospital, Providence, Notre Dame Hospital, Central Falls; Consulting Surgeon, Westerly Hospital, Westerly. (1936)

BELLIS, CARROLL J., M.S., Ph.D., M.D., 110 Pine Ave., Long Beach 2, Calif. Minnesota, 1936. Member, Surgical Staff, Long Beach Community Hospital; Senior Attending Surgeon, Harbor General Hospital, Torrance. (1945) (11)

BELLIS, HORACE D., M.D., 437 E. State St., Trenton, N.J. Yale, 1907. Attending Surgeon, St. Francis Hospital, Trenton, New Jersey State Village for Epileptics, Skillman; Consulting Surgeon, Orthopedic Hospital and Dispensary. (1936)

BELLO, EDUARDO, M.D., Orejuelas 684, Lima, Peru. San Marcos, Lima, 1895. Honorary Professor, San Marcos, Lima; Chief Surgeon, Arzobispo Loaiza Hospital. (1920)

BELLONE, CHRISTOPHER F., B.S., M.D., 921 Canal St., New Orleans 16, La. Tulane, 1933. Visiting Surgeon, Obstetrics and Gynecology, Mercy Hospital-Soniat Memorial; Senior Visiting Surgeon, Obstetrics and Gynecology, Charity Hospital of Louisiana. (1942)

BELLOWS, JOHN G., M.D., M.S., Ph.D., 30 N. Michigan Ave., Chicago 2, Ill. Illinois, 1929. Assistant Professor of Ophthalmology, Northwestern. (1944) (33, 38, 42)

BELOU, PEDRO, M.D., Suipacha 443, Buenos Aires and Calle 53 No. 544, La Plata, Argentina, Buenos Aires, 1906. Councilor and Professor, Buenos Aires. (1921)

BELSER, WALTER, A.B., M.D., 216 S. State St., Ann Arbor, Mich. Michigan, 1929. Member of Staff, St. Joseph's Mercy Hospital. (1938) (18)

BELSON, MAURICE O., B.S., M.D., 311 Commonwealth Ave., Boston 15, Mass. Tufts, 1927. Instructor in Gynecology, Tufts; Junior Visiting Gynecologist and Obstetrician, Carney Hospital; Associate Visiting Gynecologist, Beth Israel Hospital; Consultant in Gynecology, Joseph H. Pratt Diagnostic Hospital; Consultant in Gynecology and Obstetrics, Jordan Hospital, Plymouth, Winthrop Community Hospital, Winthrop; Surgeon, Department of Gynecology, Boston Dispensary. (1941) (14, 18)

BELT, ELMER, M.A., M.D., LL.D., 1893 Wilshire Blvd., Los Angeles 5, Calif. California, 1920. Lecturer in Urology, Louisville; Senior Member of Staff, Urology, Hospital of the Good Samaritan, Presbyterian Hospital-Olmsted Memorial, Cedars of Lebanon and Queen of Angels Hospitals, Los Angeles; St. John's Hospital, Santa Monica; St. Joseph Hospital, Burbank; Courtesy Staff, Children's, Orthopaedic, and French Hospitals; Senior Consultant in Urology, Veterans Administration Hospital, Sawtelle; Consulting Urologist, Orange County General Hospital, Orange, Ventura County Hospital, Ventura. (1932) (19)

BELT, NORVELL, A.B., M.D., 1835 Eye St., N.W., Washington 6, D.C. George Washington, 1927. Associate Urologist, Doctors Hospital; Senior Attending Urologist, Garfield Memorial Hospital, Washington, D.C.; Arlington Hospital, Arlington, Va.; Suburban Hospital, Bethesda, Md.; Consulting Urologist, Sibley Memorial Hospital. (1940) (19, 22)

BELTRAN, BASIL R., A.M., M.D., 2109 Locust St., Philadelphia 3, Pa. Graduate School, Pennsylvania (1), 1912. Associate Professor of Surgery, Graduate School, Pennsylvania; Surgeon, Misericordia Hospital, Philadelphia, Fitzgerald-Mercy Hospital, Darby; Associate Surgeon, Graduate Hospital of the University of Pennsylvania; Consulting Surgeon, Nazareth Hospital. (1923)

BELYEA, GEORGE N., B.A., M.D., C.M., L.M.C.C., 395 Regent St., Woodstock, N.B. McGill, 1919. Member, Surgical Staff, Carleton County L. P. Fisher Memorial Hospital. (1933)

BENDEL, WILLIAM L., M.D., 400 St. John St., Monroe, La. Tulane, 1916. Member of Staff, Vaughan-Wright-Bendel Clinic Hospital; Surgeon on Staff, Charity Hospital. (1927) (5)

BENDELL, JOSEPH L., B.A., M.D., 287 State St., Albany 6, N.Y. Albany, 1907. Surgeon, Veterans Administration. (1915)

BENDER, HENRY A., B.A., M.D., M.S., 201 E. 4th St., Waterloo, Iowa. Iowa, 1923. Member of Staff, Allen Memorial, Presbyterian, and St. Francis Hospitals. (1930) (38, 43)

BENDER, MORRIS S., Ph.G., M.D., 88–05 150th St., Jamaica 2, and 121 E. 60th St., New York, N.Y. New York University (3), 1917. Director of Otolaryngology, Queens General Hospital; Director of Otolaryngology and Broncho-Esophagology, Triboro Hospital; Associate Laryngologist, Mount Sinai Hospital, New York; Bronchoscopist and Esophogoscopist, Mary Immaculate Hospital; Consulting Bronchoscopist, Rockaway Beach Hospital and Dispensary, Rockaway Beach. (1938) (37, 38, 43, 45-b)

BENDER, THEODORE, M.D., 666 Broadway, Paterson 4, N.J. Columbia, 1910. Visiting Surgeon, Nathan and Miriam Barnert Memorial Hospital; Consulting Surgeon, Hope Dell Hospital, Preakness, (1947)

BENDLAGE, GEORGE A., B.Sc., M.D., 215 American Ave., Long Beach 2, Calif. Creighton, 1923. Visiting Staff, Long Beach Community and Seaside Memorial Hospitals; Surgical Consultant, St. Mary's Long Beach Hospital. (1938) (1)

BENEDICT, EDWARD B., A.B., M.D., 32 Fruit St., Boston 14, Mass. Harvard, 1923. Instructor in Surgery, Harvard; Endoscopist, Faulkner and Massachusetts General Hospitals, Boston, Cambridge Hospital, Cambridge; Associate in Gastroscopy, Peter Bent Brigham Hospital; Consulting Endoscopist, Palmer Memorial and Joseph H. Pratt Diagnostic Hospitals, Massachusetts Eye and Ear Infirmary; Consultant in Gastroenterology, Newton-Wellesley Hospital, Newton Lower Falls; Consultant in Bronchoscopy, Esophagoscopy and Gastroscopy, U.S. Marine Hospital. (1940) (44)

BENEDICT, WILLIAM L., M.D., 102 2nd Ave., S.W., Rochester, Minn. Michigan, 1912. Professor of Ophthalmology, Minnesota Graduate School; Head, Section on Ophthalmology, Mayo Clinic. (1919) (32, 33, 38, 42)

BENET, GEORGE, M.D., 1517 Hampton St., Columbia 29, S.C. Harvard, 1913. Attending Surgeon, Columbia Hospital of Richland County; Chief Surgeon, South Carolina State Hospital; Surgeon, Student Health Service, University of South Carolina; Consulting Surgeon, Veterans Administration Hospital and Seaboard Airline Railway Co. (1924) (11)

BENFER, MERRILL M., M.D., 201 W. 2nd St., Davenport, Iowa. Iowa, 1928. Urologist, St. Luke's and Mercy Hospitals. (1947) (19)

BENJAMIN, ARTHUR E., M.D., 78 S. 9th St., Minneapolis 2, Minn. Minnesota, 1892. Surgical Staff, Northwestern and St. Barnabas Hospitals; Consulting Gynecological Staff, Minneapolis General Hospital. (1940) (8)

BENJAMIN, EDWIN G., B.A., B.S., M.B., M.D., 78 S. 9th St., Minneapolis 2, Minn. Minnesota, 1930. Clinical Assistant in Surgery, Minnesota; Attending Surgeon, Minneapolis General Hospital; Surgical Section, Northwestern Hospital; Member of Staff, St. Barnabas Hospital. (1942)

BENJAMIN, HAROLD C., B.S., M.D., 59 Crescent Ave., Jersey City 4, N.J. New York University (3), 1921. Orthopedic Surgeon, Jersey City Medical Center and Christ Hospital, Jersey City, Hudson County Hospital, Secaucus; Consulting Orthopedic Surgeon, Margaret Hague Maternity Hospital. (1933)

BENJAMIN, HAROLD GARNER, B.Sc., M.D., 78 S. 9th St., Minneapolis 2, Minn. Minnesota, 1934. Surgeon, Northwestern and St. Barnabas Hospitals. (1943)

BENNETT, ALFRED C., JR., M.D., 401 Coleman St., Marlin, Tex. Baylor, 1933. Surgeon, Torbett Clinic and Hospital. (1941)

BENNETT, ALWYN E., M.D., 25 Prospect Ave., N.W., Cleveland 15, Ohio. Toronto, 1923. Instructor in Gynecology and Demonstrator

in Obstetrics, Western Reserve; Assistant Obstetrician, Maternity Hospital; Visiting Obstetrician, Evangelical Deaconess and City Hospitals, Booth Memorial Home and Hospital; Assistant Radiologist, St. Alexis Hospital. (1933) (18)

BENNETT, ARTHUR K., M.D., 102 N. Front St., Marquette, Mich. Michigan, 1904. Member of Staff, St. Luke's Hospital; Visiting Surgeon, St. Mary's Hospital; Surgeon, Cliffs-Dow Chemical Co., Lake Superior and Ishpeming and Duluth, South Shore and Atlantic Railroads. (1924)

BENNETT, GEORGE E., M.D., 4 E. Madison St., Baltimore 2, Md. Maryland, 1909. Adjunct Professor of Orthopedic Surgery, Johns Hopkins; Visiting Orthopedic Surgeon, Johns Hopkins and Union Memorial Hospitals, Church Home and Hospital, and Hospital for Women of Maryland; Medical Director, Children's Hospital School. (1932) (1, 6, 24, 25, 28)

BENNETT, GEORGE E., M.D., 210 N. Center St., Corry, Pa. Pittsburgh, 1905. Member, Surgical Staff, Corry Hospital; Member, Associate Staff, Hamot Hospital, Erie. (1932)

BENNETT, JERRELL, A.B., M.D., 650 S. Henderson St., Fort Worth 4, Tex. Baylor, 1927. Associate in Obstetrics and Gynecology, Harris Memorial Methodist Hospital; Visiting Obstetrician and Gynecologist, St. Joseph's and All Saints Hospitals; Consultant in Obstetrics and Gynecology, City-County Hospital. (1936) (18)

BENNETT, JOHN D., A.B., M.D., 72 College Ave., West Somerville 44, Mass. Tufts, 1925. Chief of Surgical Service, Somerville Hospital. (1939)

BENNETT, JOHN F., M.D., 642 Pine St., Burlington, Wis. Illinois, 1916. Chief of Staff, Surgery, Burlington Memorial Hospital. (1933)

BENNETT, LEWIS T., Ph.B., M.D., 1448 Elm St., Manchester, N.H. Tufts, 1934. Associate Surgeon, Elliot Hospital, Manchester, Hillsborough County General Hospital, Grasmere. (1942)

BENNETT, LOUIS C., B.S., M.D., 3875 Wilshire Blvd., Los Angeles 5, Calif. Iowa, 1931. Instructor in Surgery, Southern California; Attending Surgeon, Los Angeles County Hospital, Los Angeles, Veterans Administration Hospital, Sawtelle; Active Staff, Surgery, St. Vincent's Hospital. (1941) (11)

BENNETT, LYNCH D., B.A., M.D., 706 Church St., Nashville 3, Tenn. Vanderbilt, 1930. Surgeon and Gynecologist, St. Thomas and Protestant Hospitals; Gynecologist, Nashville General Hospital. (1943) (5)

BENNETT, MATTHEW C., A.B., M.D., 101 N. Front St., Marquette, Mich. Michigan, 1937. Instructor in Surgery, Wayne; Member of Staff, St. Luke's Hospital; Visiting Surgeon, St. Mary's Hospital; Surgeon, Cliffs Dow Chemical Co. (1944) (11)

BENNETT, NEWMAN H., B.A., M.D., 736 Brownsville Rd., Pittsburgh, Pa. Pittsburgh (1), 1906. Member of Surgical Staff, St. Joseph's Hospital. (1918)

BENNETT, OLIVER CARLISLE, A.B., M.D., 654 Ravenel St., Spartanburg, S.C. South Carolina, 1915. Retired. (1929)

BENNETT, RICHARD J., JR., M.D., M.Sc. (Surg.), 208 S. LaSalle St., Chicago 4, Ill. Temple, 1927. Instructor in Surgery, Northwestern; Chief Surgeon, Carnegie-Illinois Steel Corporation (Chicago District); Attending Staff, Wesley Memorial Hospital, Chicago, Little Company of Mary Hospital, Evergreen Park; Courtesy Staff, Passavant Memorial and Mercy Hospitals; Consulting Surgeon, St. Mary's Mercy Hospital, Gary Ind. (1935) (11)

BENNETT, WILLIAM H., JR., M.D., 79 Church Green, Taunton, Mass. Tufts, 1925. Senior Visiting Surgeon, Morton Hospital; Consulting Surgeon, Taunton State Hospital. (1940) (14)

BENNINGHOFF, GEORGE E., M.D., 52 W. Terrace Ave., Lakewood, N.Y. Western Reserve (4), 1879. (1914)

BENOIST, EDWIN E., B.S., M.D., 306 Franklin St., Natchez, Miss. Tulane, 1916. Member of Staff, Natchez Sanatorium; Member, Visiting Staff, Natchez General Hospital; Consultant in Surgery, Visiting Staff, Natchez Charity Hospital. (1931) (5)

BENSLEY, MAYNARD G., M.D., 129 Summit Ave., Summit, N.J. Buffalo, 1915. Attending Obstetrician, Overlook Hospital. (1928)

BENSON, CLIFFORD D., B.S., M.D., 1553 Woodward Ave., Detroit 26, Mich. Northwestern, 1928. Associate in Surgery, Wayne; Associate Surgeon, Children's Hospital of Michigan, Harper, Receiving, and Herman Kiefer Hospitals; Senior Associate Surgeon, Charles Godwin Jennings Hospital. (1938) (8, 11, 11a, 31)

BENSON, CLIFTON E., B.S., M.B., M.D., 515 6th St., Bremerton, Wash. Minnesota, 1932. Attending Ophthalmologist and Otolaryngologist, Harrison Memorial and Roosevelt Hospitals; Visiting Ophthalmologist and Otolaryngologist, Swedish Hospital, Seattle. (1942) (38, 42, 43)

BENSON, GILBERT W., M.S., M.D., 100 N. 10th St., Escanaba 1, Mich. Wayne (2), 1930. Member of Staff, St. Francis Hospital. (1942)

BENSON, JOSEPH P., M.D., 128 W. Mahoning St., Punxsutawney, Pa. Graduate School, Pennsylvania (1), 1899. Chief of Gynecology and Obstetrics, Adrian Hospital. (1931) (18)

BENSON, LEO WALTER, B.S., M.D., 2404 Washington Ave., Ogden, Utah. Tulane, 1936. Surgical Staff, St. Benedict's Hospital; Associate Staff, Thomas D. Dee Memorial Hospital. (1947)

BENSON, LESLIE A. A., M.D., 199 Colvin Ave., Buffalo, N.Y. Buffalo, 1924. Attending Surgeon, Millard Fillmore Hospital. (1943)

BENSON, MARION T., SR., M.D., 704 Piedmont Ave., N.E., Atlanta 2, Ga. Emory (1) 1900. Gynecologist and Obstetrician, Crawford W. Long Memorial Hospital; Consulting Gynecologist, Grady and Georgia Baptist Hospitals. (1921)

BENSON, RALPH C., B.A., M.D., University of California, San Francisco, Calif. Johns Hopkins, 1936. Lieutenant Commander, Medical Corps, U.S. Navy. (1943) (18)

BENSON, RAYMOND E., M.D., M.S., 208 N. Broadway, Billings, Mont. Illinois, 1939. Member of Associate Staff, Surgery, St. Vincent and Billings Deaconess Hospitals. (1945) (11)

BENSON, REUBEN A., A.B., M.D., 425 Pacific Ave., Bremerton, Wash. Illinois (2), 1931. Chief of Surgery, Roosevelt Hospital; Staff, Harrison Memorial Hospital. (1944)

BENTEEN, FREDERICK H., A.B., M.D., 2161 Allston Way, Berkeley 4, Calif. California, 1931. Lecturer in Surgery, California; Visiting Staff, Surgery, Berkeley and Alta Bates Hospitals. (1940) (11)

BENTLEY, DAVID F., JR., M.D., 406 Cooper St., Camden, N.J. Jefferson, 1914. Urologist, Cooper Hospital. (1931) (19, 22)

BENTLEY, NEIL I., A.B., M.D., 1553 Woodward Ave., Detroit 26, Mich. Michigan Homeopathic, 1906. Attending Ophthalmologist and Otolaryngologist, Grace Hospital and Polyclinic; Consulting Ophthalmologist and Otolaryngologist, Florence Crittenton Hospital. (1921) (38, 42, 43)

BENTON, GEORGE R., JR., B.S., M.D., 139 W. Walnut St., Goldsboro, N.C. Pennsylvania, 1934. President of Staff, Goldsboro Hospital. (1942)

BENTON, NELSON K., B.A., M.D., 621 W. 113th St., New York 25, N.Y. Columbia, 1909. Medical Director, Western Union Telegraph Co. (1922)

BENVIE, ROBERT M., M.D., C.M., S. Foord St., Stellarton, N.S. McGill, 1907. Visiting Surgeon, Aberdeen Hospital. (1920)

BERCHON DES ESSARTS, EDMUNDO, M.D., Rua Goncalves Chaves 762, Pelotas, Brazil. Bahia, 1887. Chief Surgeon, Santa Casa Hospital. (1922)

BERCHTOLD, HENRY F., Ph.B., M.D., 526 S. 7th St., Springfield, Ill. Illinois (2), 1935. Surgical Staff, St. John's and Memorial Hospitals. (1946) (11)

BERCOVITZ, NATHANIEL, B.S., M.D., American Presbyterian Hospital, Hoi How, Hainan, China. California, 1914. Surgeon, American Presbyterian Hospital. (1936)

BERENS, CONRAD, M.D., 35 E. 70th St., New York 21, N.Y. Pennsylvania, 1911. Professor of Clinical Ophthalmology, Columbia; Attending Surgeon, 1st Ophthalmological Division, French Hospital; Executive Ophthalmic Surgeon and Pathologist, New York Eye and Ear Infirmary; Associate Visiting Surgeon, Ophthalmological Service, Bellevue Hospital; Visiting Surgeon in Ophthalmology, Willard Parker Hospital; Consulting Ophthalmologist, New York Infirmary for Women and Children and Woman's Hospital. (1922) (32, 33, 38, 42, 45)

BERENS, S. N., B.S., M.D., 902 Boren Ave., Seattle 4, Wash., Creighton, 1928. Neurological Surgeon, King County, Swedish, Providence, Columbus, and Children's Orthopedic Hospitals, Seattle, Western State Hospital, Fort Steilacoom, Children's Orthopedic Hospital, Bellingham. (1938)

BERG, BENJAMIN N., B.A., M.D., 12 E. 88th St., New York 28, N.Y. Columbia, 1920. Associate in Pathology, Columbia; Associate Attending Surgeon, Harlem Hospital and Hospital for Joint Diseases. (1938) (11)

BERG, CARL, M.D., 1801 Eye St., N.W., Washington 6, D.C. Tufts, 1931. Associate Attending Orthopedic Surgeon, Garfield Memorial, Doctors, and Children's Hospitals. (1945) (25, 28)

BERG, CHARLES F., B.S., M.D., 516 Federal St., Pittsburgh 12, Pa. Pittsburgh, 1931. Senior Surgical Staff, St. John's General Hospital. (1941)

BERG, RICHARD F., B.A., M.D., 610 S.W. Alder St., Portland 5, Ore. Oregon, 1926. Clinical Professor of Orthopedics, Oregon; Member of Staff, St. Vincent's and Good Samaritan Hospitals; Orthopedic Section, Barnes General Hospital, Vancouver, Wash. (1933)

BERGAMINI, HERBERT M., Litt.B., M.D., 101 E. 89th St., New York 28, and 14 Swiss Rd., Lake Placid, N.Y. Columbia, 1917. Assistant Professor of Traumatic Surgery, Columbia Post-Graduate School; Assistant Professor of Clinical Surgery, Cornell; Visiting Surgeon, Bellevue Hospital (Cornell Division) and Reconstruction Hospital Unit, Post-Graduate Medical School and Hospital; Consulting Surgeon, William Booth Memorial and Knickerbocker Hospitals, New York, Benedictine Hospital, Kingston, Memorial Hospital of Greene County, Catskill. (1927) (11, 27)

BERGE, JAMES H., B.S., M.D., 1215 4th Ave., Seattle 1, Wash. Pennsylvania, 1919. Member of Staff, Seattle General, Providence, and Swedish Hospitals. (1930)

BERGER, E. LEO., M.D., 903 Park Pl., Brooklyn 16, N.Y. Cornell, 1909. Attending Surgeon, in Charge of Otolaryngology, Jewish Hospital. (1947)

BERGER, LOUIS, M.D., 825 Prospect Pl., Brooklyn 16, N.Y. New York University (3), 1918. Assistant Clinical Professor of Surgery, Long Island; Attending Surgeon, Jewish and St. Peter's Hospitals. (1926) (11)

BERGER, MEYER D., B.S., M.D., 681 Ocean Ave., Brooklyn 26, N.Y. Columbia, 1928. Adjunct Attending Otolaryngologist and Chief, Hard of Hearing Clinic, Jewish Hospital. (1939) (38, 43)

BERGER, WILLIAM A., Ph.G., B.S., M.D., 346 Roseville Ave., Newark 7, N.J. Maryland,

1928. Associate in Surgery, St. Michael's Hospital; Assistant in Surgery, Presbyterian Hospital. (1947)

BERGH, GEORGE S., M.B., M.D., Ph.D., M.S., 825 Nicollet Ave., Minneapolis 2, Minn. Minnesota, 1932. Clinical Associate Professor of Surgery, Minnesota; Surgical Staff, University of Minnesota Hospitals, Lutheran Deaconess Home and Hospital, Minneapolis, Montevideo Hospital, Montevideo; Consultant in Surgery, Veterans Administration Hospital. (1940)

BERGLAND, JOHN M., B.Sc., M.D., 1014 St. Paul St., Baltimore 2, Md. Johns Hopkins, 1904. Associate Professor of Obstetrics, Maryland; Lecturer in Clinical Obstetrics, Johns Hopkins; Visiting Obstetrician, Union Memorial, Johns Hopkins, and Sinai Hospitals, Church Home and Infirmary, Hospital for the Women of Maryland; Consulting Obstetrician, St. Joseph's Hospital. (1914) (13, 18)

BERGMAN, R. THEODORE, B.S., M.D., 1216 Wilshire Blvd., Los Angeles 14, Calif. Medical Evangelists, 1930. Associate Professor of Urology, Medical Evangelists; Urological Attending Staff, White Memorial Hospital and Methodist Hospital of Southern California; Chief, Urological Out-Patient Department, White Memorial Clinic; Co-Senior Attending Urological Surgeon, Los Angeles County Hospital. (1942) (19, 22)

BERGMANN, JOHN E., B.S., M.D., 710 Wilshire Blvd., Santa Monica, Calif. Cincinnati, 1925. Attending Surgeon, University of Southern California Surgical Service and Los Angeles County Hospital, Los Angeles; Senior Surgical Staff, Santa Monica Hospital; Surgical Staff, St. John's Hospital. (1942) (11)

BERGMANN, MILTON BLAINE, M.D., 959 Bushwick Ave., Brooklyn 21, N.Y. Long Island (1), 1918. Adjunct Ophthalmic Surgeon, Brooklyn Eye and Ear Hospital; Attending Ophthalmologist, Bushwick Hospital; Consulting Ophthalmologist, Evangelical Deaconess Hospital. (1934) (38, 42)

BERGQUIST, ARTHUR V., S.B., M.D., 6701 Northwest Hwy., Chicago 31, Ill. Northwestern, 1922. Attending Surgeon, Ravenswood Hospital. (1932)

BERGSMA, STUART, B.A., M.D., D.T.M.& H., 1209 Kalamazoo Ave., S.E., Grand Rapids 7, Mich. Illinois (2), 1927. Associate Surgeon, Butterworth Hospital; Visiting Staff, Blodgett Memorial and St. Mary's Hospitals. (1938)

BERINGER, LESTER E., M.D., Fitzsimons General Hospital, Denver 8, Colo. Marquette, 1915. Colonel, Medical Corps, U.S. Army. (1934)

BERKEN, FREDERICK N., B.A., M.D., 114 S. I St., Aberdeen, Wash. Illinois (2), 1915. Eye, Ear, Nose, and Throat Surgeon, St. Joseph's Hospital. (1930) (43)

BERKHEISER, ELVEN J., A.B., M.D., 122 S. Michigan Ave., Chicago 3, Ill. Illinois (2) 1914. Associate Professor of Orthopedic Surgery, Illinois (Rush); Attending Orthopedic Surgeon, Cook County and Presbyterian Hospitals; Consultant in Orthopedics, U.S Marine Hospital. (1935) (24, 25, 26, 28)

BERKLEY, WILLIAM L., B.A., M.D., U.S. Naval Hospital, St. Albans 12, N.Y. Vanderbilt, 1929. Chief of Eye, Ear, Nose, and Throat Service, U.S. Naval Hospital. Captain, Medical Corps, U.S. Navy. (1945) (42)

BERLIN, DAVID D., M.D., 400 Commonwealth Ave., Boston 15, Mass. Tufts, 1923. Professor of Clinical Surgery, Tufts; Instructor in Surgery, Harvard; Assistant Visiting Surgeon, Boston City Hospital; Associate Surgeon, Beth Israel Hospital. (1933)

BERLIN, FREDERICK P., A.B., M.D., 121 W. High St., Lima, Ohio. Western Reserve, 1933. Surgeon, St. Rita's and Lima Memorial Hospitals. (1943)

BERLIN, JOSEPH I., M.D., 2600 Hudson Blvd., Jersey City 6, N.J. Loyola (2), 1911. Chief, Eye, Ear, Nose, and Throat Department, Greenville Hospital; Attending Ophthalmologist and Otolaryngologist, Margaret Hague Maternity Hospital; Consultant in Ophthalmology and Otolaryngology, Home for Orphans and Aged of Hudson County; Consultant in Otolaryngology, Long Beach Hospital, Long Beach, N.Y. (1927) (43)

BERLINER, MILTON L., M.D., 57 W. 57th St., New York, N.Y. Long Island (1), 1918. Assistant Professor of Ophthalmology, Cornell; Instructor, New York Eye and Ear Post-Graduate; Attending Surgeon, Department of Ophthalmology, Cornell University Medical College Clinic; Junior Surgeon, Department of Ophthalmology, New York Eye and Ear Infirmary; Associate Attending Ophthalmologist, New York and Beth Israel Hospitals; Director, Department of Ophthalmology, West Side Hospital and Dispensary; Consulting Ophthalmologist. Payne-Whitney Psychiatric Institute. (1927) (33, 38, 42)

BERLOWITZ, HAROLD D., M.D., 1446 President St., Brooklyn 13, N.Y. New York University (3), 1921. Associate Urological Surgeon, Beth Moses and Greenpoint Hospitals. (1945) (19, 22)

BERMAN, ALFRED, B.S., M.D., 45-18 Parsons Blvd., Flushing, N.Y. New York University, 1935. Associate Attending Surgeon, Flushing Hospital and Dispensary; Assistant Visiting Surgeon, Queens General Hospital, Jamaica. (1947) (11)

BERMAN, HENRY I., A.B., M.D., Veterans Administration Hospital, Dayton, Ohio. Maryland, 1931. Urologist, Veterans Administration Hospital. (1938) (5, 19, 22)

BERMAN, JACOB K., A.B., M.D., 23 E. Ohio St., Indianapolis 4, Ind. Jefferson, 1921. Associate Professor of Surgery, Indiana; Member, Surgical Staff, Indianapolis City,

Robert W. Long and Methodist Hospitals, James Whitcomb Riley Hospital for Children, William H. Coleman Hospital for Women; President of Staff, Surgery, St. Vincent's Hospital. (1928) (8, 11, 11a)

BERMAN, LEON G., A.B., M.D., 713 E. Genesee St., Syracuse, N.Y. Syracuse, 1933. Associate Professor of Surgery, Syracuse; Attending Surgeon, University Hospital of the Good Shepherd and Syracuse General Hospital. (1947) (11)

BERMAN, LEONARD S., M.D., 1801 Eye St., N.W., Washington, D.C. George Washington, 1936. Instructor in Urology, Georgetown; Attending Urologist, Gallinger Municipal and Georgetown University Hospitals. (1944) (22)

BERMAN, PHILIP G., M.D., 174 Central St., Lowell, Mass. Tufts, 1925. Senior Surgeon, Ophthalmology, Otorhinolaryngology, St. Joseph's Hospital; Courtesy Staff, Lowell General and St. John's Hospitals; Consultant, Lowell Isolation Hospital. (1935) (34, 38, 40, 42)

BERNARD, GUY T., M.D., 204 13th St., Augusta, Ga. Georgia (1), 1907. Clinical Professor of Oncology and Dermatology, Georgia; Director of Cancer Clinic, University Hospital. (1918)

BERNARDES DE OLIVEIRA, ANTONIO, M.D., Rua Perú 219, Jardim America, São Paulo, Brazil. São Paulo, 1925. Professor and Head of Department of Clinical Surgery, Paulista, São Paulo; Director of Sanatorium Esperança. (1938)

BERNASCONI, EZIO J., Ph.B., M.S., M.D., 726 Broad St., Providence 7, R.I. St. Louis, 1932. Assistant Surgeon, Ophthalmology, Rhode Island Hospital; Ophthalmologist, Memorial Hospital, Pawtucket; Visiting Ophthalmologist, St. Joseph's Hospital. (1946) (34, 38, 42)

BERNDT, DANIEL A., M.D., 1304 Gallia Ave., Portsmouth, Ohio. Maryland, 1896. Staff Surgeon, Portsmouth General Hospital; Surgeon, Mercy Hospital. (1914)

BERNE, CLARENCE J., B.S., M.D., 1136 W. 6th St., Los Angeles 14, Calif. Iowa, 1927. Professor of Surgery, Southern California; Senior Attending Surgeon, Los Angeles County Hospital; Attending Staff, Surgery, St. Vincent's Hospital and Hospital of the Good Samaritan. (1934) (8, 9)

BERNETT Y CÓRDOVA, RAÚL, B.Ph.L., M.D., Carrera 5a No. 19-50, Bogota, Colombia. Pennsylvania, 1914. Professor (titulary) of Obstetrics, Cartagena; Visiting Surgeon, Hospital de Santa Clara, Cartagena. (1923)

BERNHARD, JOHN J., M.D., 33 N. 17th St., Allentown, Pa. Buffalo, 1925. Chief, Department of Obstetrics, Allentown Hospital; Auxiliary Staff, Sacred Heart Hospital. (1937)

BERNHARDY, HARRY W., M.D., 262 Connecticut Ave., Rochester, Pa. Pittsburgh, 1909. Chief, Surgical Staff, Rochester General Hospital; Member, Surgical Staff, Providence Hospital, Beaver Falls, Beaver Valley General Hospital, New Brighton. (1929) (11)

BERNHEIM, BERTRAM M., B.A., M.D., 2424 Eutaw Pl., Baltimore 17, Md. Johns Hopkins, 1905. Associate Professor of Surgery, Johns Hopkins; Visiting Surgeon, Johns Hopkins and Union Memorial Hospitals, Hospital for the Women of Maryland, Church Home and Hospital; Surgeon, Out-Patient Department, Johns Hopkins Hospital. (1913)

BERNHOFT, WILLARD H., A.B., M.D., 537 Delaware Ave., Buffalo, N.Y. Buffalo, 1935. Clinical Assistant in Proctology, Buffalo; Associate Staff, Surgery, Deaconess Hospital; Visiting Staff, Proctology, Edward J. Meyer Memorial Hospital; Courtesy Staff, Surgery, Millard Fillmore Hospital. (1945) (23, 23-a)

BERNS, CHARLES, A.B., M.D., 2060 E. 9th St., Cleveland 15, Ohio. Indiana, 1927. Chief, Ophthalmology, Otorhinolaryngology Section, Veterans Administration Hospital. (1935)

BERNSTEIN, MAURICE A., M.D., 409 N. Camden Dr., Beverly Hills, Calif. Northwestern, 1908. Surgeon, St. John's Hospital, Santa Monica. (1925)

BERNSTEIN, PHINEAS, M.D., 6 N. Tejon St., Colorado Springs, Colo. New York University (3), 1928. Attending Surgeon, Obstetrics and Gynecology, Glockner Sanatorium and Hospital, Memorial Hospital, and St. Francis Hospital and Sanatorium. (1940) (18)

BERNSTEIN, SIDNEY A., A.B., M.D., 135 Eastern Pkwy., Brooklyn, N.Y. Long Island (1), 1927. Associate Orthopedist, Jewish Hospital; Associate Surgeon, Prospect Heights Hospital; Orthopedic Staff, Hospital for Joint Diseases, New York. (1947) (25, 28)

BERNSTINE, J. BERNARD, M.D., 255 S. 17th St., Philadelphia 3, Pa. Jefferson, 1922. Associate Professor of Obstetrics and Gynecology, Jefferson; Associate Attending Obstetrician, Jefferson Medical College Hospital. (1929) (18)

BERNSTORF, WARREN F., B.A., B.S., M.D., 104½ W. 9th Ave., Winfield, Kan. Northwestern, 1918. Staff, William Newton Memorial and St. Mary's Hospitals. (1932)

BERRY, C. HARTLEY, M.D., C.M., 129 Summit Ave., Summit, N.J. Queen's, 1930. Attending Surgeon, Overlook Hospital; Courtesy Staff, Orange Memorial Hospital, Orange, All Souls Hospital, Morristown; Chief Surgeon, Summit Medical Group. (1938)

BERRY, CHARLES R., B.S., M.A., M.D., 1810 Milam St., Houston 3, Tex. Tulane, 1912. Member, Active Staff, Park View Hospital; Member, Visiting Staff, Memorial and Methodist Hospitals, St. Joseph's Infirmary. (1928)

BERRY, CHARLES T., B.A., M.D., Gamble Brothers and Archer Clinic, Greenville, Miss. Tennessee, 1934. Member, Surgical Staff, King's Daughters' Hospitals. (1941)

BERRY, FRANK B., A.B., M.D., 71 E. 71st St., New York 21, N.Y. Harvard, 1917. Professor of Clinical Surgery, Columbia; Associate Surgeon, Roosevelt Hospital; Visiting Surgeon, Director of First Surgical Division, Bellevue Hospital; Consulting Surgeon, Nassau County Sanatorium, Farmingdale. (1935) (1, 11, 31)

BERRY, MORGAN C., M.D., Office of the Post Surgeon, Fort Sam Houston, Tex. Arkansas, 1916. Post Surgeon, Fort Sam Houston. Colonel, Medical Corps, U.S. Army. (1930)

BERRY, VIRGIL, M.D., 821 N. Grand Ave., Okmulgee, Okla. St. Louis (1), 1895. Retired. (1917)

BERRY, WILLIAM D., M.D., 222 Wall St., Muskogee, Okla. Louisville (2), 1899. Surgeon, Muskogee General Hospital. (1914)

BERRY, WILLIAM H., M.D. C.M., 930 Park Ave., New York 28, N.Y. Queens, 1926. Associate Attending Surgeon, St. Luke's Hospital. (1947)

BERSHON, ALBERT L., M.D., 421 Michigan St., Toledo 2, Ohio. Ohio, 1927. Orthopedic Surgeon, St. Vincent's Hospital; Director of Orthopedic Surgery, Maumee Valley Hospital. (1934) (25, 26, 28)

BERSON, GEORGE J., B.Sc., M.D., 1 W. 81st St., New York 24, N.Y. Jefferson, 1923. Associate Attending Gynecologist and Obstetrician, Sydenham Hospital; Associate Attending Obstetrician, Beth Israel Hospital. (1939) (18)

BERSON, H. LEWIS, A.B., M.D., M.Sc. (Surg.), 1443 Union St. Brooklyn, N.Y. Albany, 1931. Assistant Surgeon, Jewish Hospital. (1947) (11)

BERTHA, NICHOLAS A., B.S., M.D., 83 S. Main St., Wharton, N.J. New York University (3), 1932. Attending Surgeon, Dover General Hospital, Dover. (1947)

BERTNER, E. WILLIAM, B.A., M.D., 806 Main St., Houston, Tex. Texas, 1911. Professor of Gynecology and Chairman of the Department, Baylor; Gynecologist, M. D. Anderson Hospital for Cancer Research; Chief, Gynecological Department, Hermann Hospital. (1921) (16, 19)

BERTRAND, GEORGE J., M.D., 73 Main St., Montpelier, Vt. Vermont, 1932. Chief of Otolaryngological and Ophthalmological Service, Heaton Hospital. (1942) (34, 38, 42)

BERTRAND, GUY, B.A., M.D., 44 Brooks St., Sherbrooke, Que. Montreal, 1934. Surgeon, Hôpital General St. Vincent de Paul; Visiting Surgeon, Sherbrooke and Hôtel Dieu de St. Joseph Hospitals. (1943)

BERWALD, HERBERT T., M.D., 113 Maple Ter., Battle Creek, Mich. Buffalo, 1927. Surgeon, Percy Jones General Hospital. Colonel, Medical Corps, U.S. Army. (1941)

BESS, THOMAS, M.D., Potomac Valley Hospital, Keyser, W.Va. Maryland (2), 1914 Chief Surgeon, Potomac Valley Hospital (1930)

BESSER, EDWARD L., B.A., M.D., 11 Oak St., Manchester, Conn. Johns Hopkins, 1937. Attending Surgeon, Manchester Memorial Hospital. (1944) (11)

BESSESEN, ALFRED N., M.D., 1001 W. 36th St., Minneapolis 8, Minn. Illinois (2), 1893. Retired. (1921)

BESSIE, EVERETT M., A.B., M.D., 737 Park Ave., New York, N.Y. Columbia, 1924. Lecturer in Surgery, New York Polyclinic; Assistant Visiting Surgeon, Gouverneur Hospital. (1935)

BESSMER, WM. G., B.S., M.D., 220 Main St., Davenport, Iowa. Iowa, 1919. Member, Surgical Staff, Mercy and St. Luke's Hospitals. (1944)

BESSON, JOHN H., M.D., 1024 S.W. 6th Ave., Portland 4, Ore. Hahnemann, 1909. Chief of Surgery, Hahnemann Hospital. (1932)

BEST, L. KENT, M.D., 107-G Ashley Ave., Charleston 16, S.C. South Carolina, 1928. Associate Ophthalmologist and Otorhinolaryngologist, St. Francis Xavier Infirmary, Baker Memorial Sanatorium. (1938) (34, 38, 42)

BEST, PAUL W., A.B., M.D., 1215 Walker Ave., Houston 2, Tex. Pennsylvania, 1916. Visiting Staff, Gynecology, St. Joseph's Infirmary; Visiting Staff, Surgery, Memorial Hospital. (1929)

BEST, R. RUSSELL, B.Sc., M.D., 107 S. 17th St., Omaha 2, Neb. Harvard, 1922. Associate Professor of Surgery, Assistant Professor of Anatomy, Nebraska; Member of Staff, Bishop Clarkson Memorial, Douglas County, University of Nebraska, and Nebraska Methodist Episcopal Hospitals. (1931) (1, 8, 11, 23)

BESWICK, WILLIAM F., A.B., M.D., 140 Linwood Ave., Buffalo 9, N.Y. Chicago, 1934. Assistant Professor of Neurological Surgery, Buffalo; Attending Neurological Surgeon and Chairman of Department, Millard Fillmore Hospital; Attending Neurological Surgeon, Buffalo Hospital of the Sisters of Charity and Edward J. Meyer Memorial Hospital; Assistant Attending Neurological Surgeon, Buffalo General Hospital. (1942)

BETANCOURT, RAUL R., M.D., M.S., 406 Cooper St., Camden, N.J. Habana, 1928. Instructor in Urology, Graduate School, Pennsylvania; Urologist and Proctologist, Cooper Hospital, Camden, Zurbrugg Memorial Hospital, Riverside, Camden County General Hospital, Lakeland, Underwood Hospital, Woodbury. (1939) (19, 22)

BETHEA, JAMES A., M.D., APO 500, Care of Postmaster, San Francisco, Calif. Tulane, 1913. Chief Surgeon, U.S. Army Forces, Pacific Theater. Brigadier General, Medical Corps, U.S. Army. (1924) (11)

BETTHAUSER, JOSEPH R., M.D., 1100 Main St., Hays, Kan. Loyola, 1916. Chief of Staff, St. Anthony's Hospital. (1938)

BETTLER, PHILIP L., B.S., M.D., 505 6th St., Sioux City, Iowa. Iowa, 1932. Surgeon, Methodist and St. Joseph Mercy Hospitals. (1947)

BETTMAN, ADALBERT G., M.D., 1020 S.W. Taylor St., Portland 5, Ore. Oregon, 1907. Clinical Associate in Surgery, Oregon; Plastic Surgeon, Shriners' Hospital for Crippled Children and Multnomah Hospital; Staff, Good Samaritan Hospital. (1930) (45)

BETTMAN, RALPH B., B.A., M.D., 104 S. Michigan Ave., Chicago, Ill. Johns Hopkins, 1914. Associate Professor of Clinical Surgery, Illinois (Rush); Attending Surgeon, Michael Reese and Cook County Hospitals; Consulting Surgeon, Chicago-Winfield Tuberculosis Sanitarium, Winfield. (1921) (11, 31)

BETTS, REEVE H., A.B., M.D., 1101 Beacon St., Brookline 46, Mass. Harvard, 1933. Assistant Professor of Surgery, Tufts; Thoracic Surgeon, New England Deaconess and Faulkner Hospitals, Boston; Attending Thoracic Surgeon, Veterans Administration Hospital, West Roxbury; Associate Surgeon, Palmer Memorial Hospital, Boston; Consulting Thoracic Surgeon, Joseph H. Pratt Diagnostic and Boston Floating Hospitals, Boston; Bristol County Tuberculosis Hospital, Attleboro, Barnstable County Sanatorium, Pocasset, Essex Tuberculosis Hospital, Middleton, Norfolk County Hospital, South Braintree. (1940) (11, 31)

BEUNING, JOHN B., B.S., M.D., 830 St. Germain St., St. Cloud, Minn. Minnesota, 1928. Member of Staff, St. Cloud Hospital. (1943)

BEVAN, JOHN Y., M.D., 401 Market St., Steubenville, Ohio. Ohio, 1928. Chief of Staff and Chairman, Department of Obstetrics and Gynecology, Ohio Valley Hospital; Member of Staff, Gill Memorial Hospital. (1937)

BEVANS, THEODORE F., M.D., 111 W. Main St., Waterbury, Conn. Minnesota, 1903. Ophthalmologist, Waterbury Hospital. (1929)

BEVERLAND, M. E., M.D., 3036 E. Washington St., Indianapolis, Ind. Indiana (1), 1905. Staff, Surgery, Indianapolis City, St. Vincent's, and Methodist Hospitals. (1936)

BEVIL, JOHN R., M.D., 1435 Calder Ave., Beaumont, Tex. Tulane, 1906. Consultant in Surgery and Obstetrics, St. Therese Hospital; Consultant in Surgery, Hotel Dieu Hospital; Honorary Staff Member, Surgery, Beaumont Municipal Hospital. (1932)

BEVIS, EARLE M., M.D., 5 S. Wenatchee Ave., Wenatchee, Wash. Jefferson, 1910. Member of Staff, St. Anthony's and Central Washington Deaconess Hospitals. (1941)

BEYER, LOUIS J., M.D., 449 Delaware Ave., Buffalo, N.Y. Buffalo, 1899. Emeritus Associate Professor of Otolaryngology, Buffalo; Attending Otolaryngologist, Edward J. Meyer Memorial and Children's Hospitals, University and Children's Dispensary. (1930) (39)

BEYER, THEODORE E., B.A., M.S., M.D., 227 16th St., Denver, Colo. Illinois (2), 1915. Attending Surgeon, Mercy, County, and Denver Orphans Home Hospitals; Otolaryngologist, Denver Tuberculosis Dispensary and Swedish National Sanatorium, Englewood. (1932) (38, 43)

BEYMER, CHARLES B., B.Sc., M.D., 226 Main Ave., N., Twin Falls, Idaho. Nebraska, 1925. Chief of Staff, Surgery, Twin Falls County General Hospital; Visiting Surgeon, St. Valentine's Hospital, Wendell, Cottage Hospital, Burley. (1936)

BIANCO, ANTHONY J., B.S., M.B., M.D., 1314 Commonwealth Ave., Duluth 2, Minn. Minnesota, 1924. Member of Staff, St. Mary's and St. Luke's Hospitals; Consulting Surgical Staff, Miller Memorial Hospital. (1942)

BICA DE MEDEIROS, ALFEU, M.D., 24 de Outubro No. 1121, Porto Alegre, Brazil. Bahia, 1903. Director of Service, Surgery of Women, Hospital Misericordia de Porto Alegre. (1921) (74-a)

BICE, DELMAR F., M.D., 805 W. Yakima Ave., Yakima, Wash. Northwestern, 1912. Retired. (1935)

BICHARD, PHILLIP M., B.A., M.D., 322 E. Central Ave., Orlando, Fla. Louisiana, 1934. Attending Surgeon, Ophthalmology, Orange General Hospital. (1944)

BICK, EDGAR M., M.A., M.D., 30 E 60th St., New York 22, N.Y. Columbia, 1927. Associate Orthopedic Surgeon, Mount Sinai Hospital; Orthopedic Surgeon, Lutheran Hospital. (1938) (25, 28)

BICKEL, DAVID A., B.Sc., M.D., 104 S. Main St., South Bend 8, Ind. Indiana, 1921. Attending Obstetrician and Gynecologist, Memorial and St. Joseph's Hospitals. (1929) (16, 18)

BICKEL, ROBERT D., A.B., M.D., 623 S. Henderson St., Fort Worth 4, Tex. Johns Hopkins, 1937. Courtesy Staff, Surgery, Harris Memorial Methodist, Pennsylvania Avenue, City-County, St. Joseph's, and All Saints Hospitals. (1945)

BICKEL, W. H., B.A., M.D., M.S., 102 2nd Ave., S.W., Rochester, Minn. Northwestern, 1936. Orthopedic Surgeon, Colonial, Worrall, St. Mary's, and Kahler Hospitals; Consulting Orthopedist, Mayo Clinic. (1946) (25, 26, 28)

BICKLEY, ROBERT S., M.D., 75 Central Park West, New York 23, N.Y. New York Medical College (3), 1907. Clinical Professor of Surgery, New York Medical College; Associate Attending Surgeon, Flower and Fifth Avenue Hospitals; Surgeon, Community Hospital. (1919)

BICKNELL, FRANK B., A.B., M.D., 1553 Woodward Ave., Detroit 26, Mich. Michigan, 1932. Instructor in Urology, Wayne; Extramural Lecturer in Urology, Michigan,

Post-Graduate; Attending Urologist, Children's Hospital of Michigan and Woman's Hospital; Associate Urologist, Receiving Hospital; Surgeon, Urology, Harper Hospital. (1945) (19, 22)

BICKNELL, GEORGE F., A.B., M.D., 4712 Magoun Ave., East Chicago, Ind. Illinois (2), 1907. Member of Staff, St. Catherine's Hospital. (1928)

BIDGOOD, CHARLES Y., B.S., M.D., 65 Westwood Rd., West Hartford, Conn. University of Virginia, 1920. Attending Urologist, Manchester Memorial Hospital, South Manchester, Meriden Hospital, Meriden, Charlotte Hungerford Hospital, Torrington, Municipal Hospital, Hartford; Consulting Urologist, Hartford Hospital, Hartford, Windham Community Memorial Hospital, Willimantic, New Britain General Hospital, New Britain, Litchfield County Hospital, Winsted. (1929)

BIEBERBACH, WALTER D., M.D., 36 Pleasant St., Worcester 8, Mass. University of the South, 1904. Consultant in Urology, Worcester City and Fairlawn Hospitals. (1925) (19, 22)

BIELLO, JOSEPH A., M.D., 443 S. 63rd St., Philadelphia 43, Pa. Jefferson, 1905. Captain, U.S. Navy, retired. (1922)

BIERLEY, JOHN R., B.S., M.D., Magdalena and Washington St., San Juan, Puerto Rico. Cincinnati, 1933. Acting Medical Director and Assistant Attending Surgeon, Hospital Presbiteriano. (1942)

BIERMANN, WILLIAM J., B.S., M.D., 114 S. Broadway, Wichita 2, Kansas. Creighton, 1929. Member of Staff, St. Francis Hospital. (1942)

BIETSCH, CHARLES F., M.D., 500 Penn Ave., Pittsburgh 22, Pa. Pittsburgh, 1913. Gynecologist, Mercy Hospital; Obstetrician, Roselia Maternity Hospital. (1923) (18)

BIEZIS, STEPHEN, B.Sc., M.D., 2201 W. Cermak Rd., Chicago, Ill. Loyola (2), 1916. Senior Surgeon, Holy Cross Hospital. (1931)

BIGELOW, JAMES B., M.D., 109 Suffolk St., Holyoke, Mass. Tufts, 1910. Associate to Chief Surgeon and Associate to Chief Orthopedic Surgeon, Holyoke Hospital; Senior Visiting Surgeon, Providence Hospital. (1931)

BIGELOW, WILFRED A., M.D., 1039 Louise Ave., Brandon, Man. Manitoba (1), 1903. Member of Staff, Brandon General Hospital. (1913) (62)

BIGGER, ISAAC A., M.D., 1200 E. Broad St., Richmond 19, Va. University of Virginia, 1919. Professor of Surgery, Medical College of Virginia; Surgeon-in-Chief, Medical College of Virginia Hospitals; Surgeon, Crippled Children's Hospital. (1941) (1, 4, 6, 7, 11, 31)

BIGGER, JOHN D., M.A., M.D., Pyengyang Union Christian Hospital, Pyengyang, Chosen. Kansas, 1911. Chief of Surgical Department, Pyengyang Union Christian Hospital. (1926)

BIGGS, MONTGOMERY H., M.D., 218 S. Ridgecrest Ave., Rutherfordton, N.C. Pennsylvania, 1897. Surgeon, Rutherford Hospital. (1913) (5, 11)

BILAFER, ROBERT A., A.B., M.D., 514 Castro St., San Francisco 14, Calif. Southern California, 1934. Attending Surgeon, Mary's Help, French, and U.S. Marine Hospitals. (1941)

BILCHICK, EDWIN B., A.B., M.D., 133 E. 58th St., New York 22, N.Y. Columbia, 1924. Instructor in Otolaryngology, Columbia; Assistant Attending Surgeon in Otolaryngology, Presbyterian and Babies' Hospitals, Vanderbilt Clinic. (1938) (38, 43)

BILL, ARTHUR H., M.A., M.D., 2105 Adelbert Rd., Cleveland, Ohio. Western Reserve, 1901. Professor of Obstetrics and Gynecology, Western Reserve; Director of Obstetrics and Gynecology, Maternity Hospital and Out-Patient Department; Visiting Obstetrician and Head, Obstetrical Department, City Hospital. (1915) (1, 12, 13, 14)

BILLINGSLEY, PAUL R., B.S., M.D., 513 S. Main Ave., Sioux Falls, S.D. Northwestern, 1918. Member of Staff, McKennan and Sioux Valley Hospitals. (1933)

BILLS, ROBERT N., B.S., M.D., 504 Broadway, Gary, Ind. Indiana, 1920. Member of Staff, St. Mary's Mercy and Methodist Hospitals. (1927)

BILLUPS, J. THOMAS, B.A., M.D., 3902 Montrose Blvd., Houston 6, Tex. Texas, 1932. Assistant Professor of Clinical Surgery, Baylor; Assistant Clinical Director, M.D. Anderson Hospital for Cancer Research; Assistant Surgeon, Hermann Hospital; Visiting Surgeon, Memorial Hospital; Consulting Surgeon, Hedgecroft Clinic. (1947)

BILTON, JOSEPH L., M.D., 12900 Euclid Ave. Cleveland 12, Ohio. Hahnemann, 1937. Visiting Attending Surgeon, Huron Road Hospital. (1947)

BINET, HENRY E., B.Sc., M.D., 202 1st Ave., W., Grand Rapids, Minn. Northwestern, 1916. Chief of Staff, Itasca County Hospital. (1937)

BINGER, HENRY E., M.D., 350 St. Peter St., St. Paul 2, Minn. Minnesota, 1910. Ophthalmologist and Otolaryngologist, St. Luke's, Mounds Park, Charles T. Miller, and Bethesda Hospitals. (1921)

BINGHAM, ANSON H., M.D., 170 E. 77th St., New York, N.Y. New York Medical College (3), 1900. Professor of Orthopedic Surgery, New York Medical College; Orthopedic Surgeon, Flower and Fifth Avenue Hospitals, Metropolitan, Community, Gotham, Park East, and New York Ophthalmic Hospitals, New York, Yonkers General Hospital, Yonkers, Goshen Hospital, Goshen. (1916) (28)

BINGHAM, DERMID L. C., M.B., Ch.B., F.R.C.S.(C.,Ed.), Kingston, Ont. Edinburgh, 1934. Professor of Surgery, Queen's; Head of the Department of Surgery, Kingston

General Hospital; Consulting Surgeon, Hotel Dieu, St. Mary's Hospital, and Department of Veterans' Affairs. (1947) (60)

BINGHAM, ROBERT, A.B., M.D., 3655 14th St., Riverside, Calif. Colorado, 1938. Attending Surgeon, Orthopedics, Riverside Community and Riverside County Hospitals. (1945) (28)

BINION, RICHARD, M.D., 310 Green St., Milledgeville, Ga. Maryland, 1915. Retired. (1930) (5)

BINKLEY, GEORGE E., M.B., 121 E. 60th St., New York 22, N.Y. Toronto, 1914. Instructor in Medicine, Cornell; Attending Surgeon, Memorial Hospital for the Treatment of Cancer and Allied Diseases; Visiting Surgeon, St. Vincent's Hospital. (1934) (11, 23, 23-a)

BINKLEY, J. SAMUEL, A.B., B.S., M.D., 1407 S. Hope St., Los Angeles 15, Calif. Harvard, 1932. Attending Staff, Surgery, California Hospital; Attending Surgeon and Oncologist, Los Angeles Tumor Institute. (1942)

BINKLEY, ROBERT W., A.B., M.D., 2031 2nd St., Selma, Calif. California, 1918. (1928)

BINNEY, HORACE, B.A., M.D., 65 Green St., Milton 86, Mass. Harvard, 1901. Emeritus Professor of Surgery, Tufts; Consulting Surgeon, Boston City Hospital, Boston. (1913) (1, 3)

BINNIG, CARL M., M.D., 146 Chestnut St., Springfield 3, Mass. Tufts, 1934. Visiting Surgeon, Westfield State Sanatorium, Westfield, and Out-Patient Department, Springfield Hospital; Member, Courtesy Staff, Surgery, Wesson Memorial Hospital; Consulting Surgeon, Noble Hospital, Westfield. (1942)

BIONDI, GEORGE C., M.D., 125 E. 55th St., New York 22, N.Y. Fordham, 1912. Adjunct Professor of Urology, New York Polyclinic; Attending Urologist, Mother Cabrini Memorial Hospital, New York, St. John's Long Island City Hospital, Long Island City. (1938) (19)

BIRAM, JAMES H., B.S., M.D., 17 Van Dyke Ave., Hartford, Conn. Cornell, 1910. Consulting Surgeon, Hartford Hospital. (1926)

BIRCHETT, JOHN A. K., JR., M.D., 920 Crawford St., Vicksburg, Miss. Tulane, 1920. Surgeon, Vicksburg Sanitarium and Crawford Street Hospital. (1932)

BIRD, CLARENCE E., A.B., M.D., 116 Waterman St., Providence 6, R.I. Harvard, 1923. Surgeon, Thoracic Clinic, Rhode Island and Charles V. Chapin Hospitals; Member, Surgical Staff, Homeopathic Hospital of Rhode Island and Miriam Hospital; Associate Visiting Surgeon, Rhode Island Hospital; Surgical Consultant, South County Hospital, Wakefield, State Sanatorium, Wallum Lake. (1930) (3, 7, 11, 31)

BIRD, GRANT L., M.D., 92 King St., E., Oshawa, Ont. Toronto, 1921. Chief of Surgical Staff, Oshawa General Hospital; Consulting Surgeon, Ontario Hospital, Whitby. (1933)

BIRD, JAMES D., M.D., 40 14th St., Wheeling, W.Va. Georgia (1), 1931. Surgical Service, Wheeling Hospital; Surgical Staff, Ohio Valley General Hospital. (1944)

BIRD, WILLIAM E., A.B., M.D., 925 Market St., Wilmington 7, Del. Johns Hopkins, 1911. Surgeon, Wilmington General Hospital. Editor, *Delaware State Medical Journal.* (1920) (11)

BIRDSALL, JOSEPH C., A.M., M.D., 1900 Spruce St., Philadelphia 3, Pa. Pennsylvania, 1911. Professor and Vice Dean of Urology, Pennsylvania; Chief, Urologic Department, Graduate Hospital of the University of Pennsylvania and Presbyterian Hospital; Consultant in Urology, Babies' Hospital. (1947) (19, 22)

BIRGE, HENRY L., A.B., M.D., M.S., 179 Allyn St., Hartford 3, Conn. Pennsylvania, 1933. Assistant Ophthalmologist, Hartford Hospital; Ophthalmologist, Connecticut Institute for the Blind, Hartford, Newington Home for Crippled Children, Newington, State Veterans Hospital, Rocky Hill, and American School for the Deaf, West Hartford; Consulting Ophthalmologist, Manchester Memorial Hospital, Manchester. (1942) (33, 34, 38, 42)

BIRNBAUM, GEORGE L., B.S., M.D., Veterans Administration Hospital, Bath, N.Y. Cornell, 1925. Associate in Surgery, New York Medical College; Surgical Staff, Veterans Administration Hospital; Assistant Surgeon, Flower and Fifth Avenue Hospitals, New York; Associate Thoracic Surgeon, Metropolitan Hospital, New York. (1936) (11)

BIRNBAUM, I. RICHARD, M.A., M.D., 102 S. Main St., Akron, Ohio. Wisconsin, 1929. Orthopedic Staff, City Hospital; Attending Staff, St. Thomas, Peoples, and Children's Hospitals. (1940)

BIRNBAUM, WALTER, A.B., M.D., 490 Post St., San Francisco 2, Calif. California, 1932. Assistant Clinical Professor of Surgery, California; Attending Surgeon, Proctology, Mary's Help Hospital; Attending Surgeon, Courtesy Staff, Franklin Hospital. (1945) (11)

BIRNEY, C. E., M.D., Estherville, Iowa. Louisville (2), 1893. Surgeon, Birney Hospital, Minneapolis and St. Louis Railroad Co. (1928)

BIRNIE, JOHN M., B.A., M.D., 146 Chestnut St., Springfield 3, Mass. Harvard, 1906. Visiting Surgeon, Springfield Hospital, Springfield, Monson State Hospital, Monson; Consulting Surgeon, Shriners' Hospital for Crippled Children, Wesson Memorial and Isolation Hospitals, Springfield, Noble Hospital, Westfield, Mass.; Johnson Memorial Hospital, Stafford Springs, Conn.; Surgeon, Mary Lane Hospital, Ware. (1914) (3, 11)

BIRON, PAUL E., M.D., M.Sc.(Med.), 795 Elm St., Manchester, N.H. Temple, 1933. Senior Surgeon, Notre Dame de Lourdes Hospital; Surgeon, Hillsborough County General Hospital, Grasmere. (1940)

Birsner, Louis J., B.Sc., M.D., 634 N. Grand Blvd., St. Louis, Mo. St. Louis, 1915. Instructor in Clinical Otolaryngology, Washington; Assistant Otolaryngologist, Barnes and St. Louis Children's Hospitals, Washington University Dispensary; Visiting Otolaryngologist, St. Louis City Hospital; Member, Associate Staff, De Paul Hospital. (1929)

Bisgard J. Dewey, B.A., M.D., 107 S. 17th St., Omaha 2, Neb. Harvard, 1922. Associate Professor of Surgery, Nebraska; Attending Surgeon, Bishop Clarkson Memorial and Nebraska Methodist Hospitals, Immanuel Deaconess Institute; Visiting Surgeon, Creighton Memorial St. Joseph's Hospital. (1942) (1, 8, 11, 11a, 27, 31)

Bishkow, I. Edward, M.D., 30 N. Michigan Ave., Chicago, Ill. Illinois, 1911. Associate Attending Surgeon, Mount Sinai Hospital; Surgical Staff, Edgewater Hospital. (1924)

Bishoff, Mark L., M.D., 417 E. 6th Ave., Topeka, Kan. University of Kansas City, Mo., 1902. Surgeon, Jane C. Stormont and St. Francis Hospitals; Chief Surgeon, Atchison, Topeka and Santa Fe Railway Hospital and Santa Fe Ry. (1923)

Bishop, Clifford O., A.B., M.D., 1200 W. 80th St., Los Angeles 44, Calif. California, 1926. Senior Surgeon, Methodist Hospital of Southern California. Captain, U.S. Army, retired. (1940)

Bishop, Frederick J., M.D., 327 N. Washington Ave., Scranton, Pa. Graduate School, Pennsylvania (1), 1899. Member of Staff, Scranton State, West Side, Mercy, Moses Taylor, and Hahnemann Hospitals; Consultant, Nesbitt Memorial Hospital, Kingston. (1928) (38, 39, 44)

Bishop, H. Mortimer, A.B., M.D., 515 S. Jefferson Ave., Saginaw, Mich. Michigan 1927. Surgeon, Senior Staff, Saginaw General Hospital; Visiting Surgeon, St. Mary's and St. Luke's Hospitals; Consulting Surgeon, R. B. Smith Memorial Hospital, Alma, Central Michigan Community Hospital, Mount Pleasant, and Children's Home, Saginaw. (1934) (11)

Bishop, Harry A., M.D., Office of the Surgeon General, Pentagon Bldg., Washington, D.C. Maryland, 1912. Colonel, Medical Corps, U.S. Army. (1927)

Bishop, William A., Jr., A.B., M.D., 601 W. Berridge Lane, Phoenix, Ariz. Baylor, 1935. (1946) (25, 26, 28)

Biskind, Leonard H., B.A., M.D., 10465 Carnegie Ave., Cleveland 6, Ohio. Western Reserve, 1924. Senior Assistant, Obstetrics and Gynecology, Mount Sinai Hospital. (1945) (18)

Bissell, Addison H., Litt.B., M.D., 65 South St., Stamford, Conn. Cornell, 1916. Attending Surgeon and Chief of Surgical Clinic, Stamford Hospital; Attending Surgeon, St. Joseph's Hospital. (1927)

Bissell, Arthur D., B.S., M.D., 1421 State St., Santa Barbara, Calif. Northwestern, 1930. Attending Surgeon, Santa Barbara Cottage, St. Francis, and Santa Barbara General Hospitals. (1939) (11)

Bisson, Napoleon, M.D., 28 Common St., Waterville, Me. Maryland (1), 1907. Member of Staff, Surgery and Obstetrics, Thayer and Sisters' Hospitals. (1942)

Bisson, Rosaire H., M.D., 11 State St., Montpelier, Vt. Vermont, 1924. Surgeon, and Chief of Obstetrical Staff, Heaton Hospital. (1937)

Bitner, Robert E., B.S., M.D., Station Hospital, Port of Embarkation, New Orleans 12, La. Indiana, 1926. Port Surgeon and Commanding Officer, Station Hospital. Major, Medical Corps, U.S. Army (Temporary Colonel, A.U.S.). (1939)

Bitter, Arthur H., A.B., M.D., 508 Maine St., Quincy, Ill. Pennsylvania, 1918. Surgical Staff, Blessing and St. Mary's Hospitals. (1928)

Bitting, Numa D., Ph.G., M.D., 212 W. Main St., Durham, N.C. Jefferson, 1907. Consulting Surgical Staff, Watts Hospital. (1917)

Bittner, Joseph E., Jr., M.D., 307 N. 3rd St., Yakima, Wash. Northwestern, 1925. Chairman of Orthopedic Surgery, St. Elizabeth's Hospital. (1943)

Bitzer, Newton E., M.D., 236 W. Chestnut St., Lancaster, Pa. Pennsylvania, 1898. Surgeon, Lancaster General Hospital. (1921)

Bivens, Spencer L., B.S., M.D., 1021 Quarrier St., Charleston 1, W.Va. Emory, 1928. Visiting Surgeon, Charleston General, McMillan, Kanawha Valley, St. Francis, and Mountain State Hospitals. (1940) (5)

Bivings, Charles K., Ph.B., M.D., 1406 W. Central Ave., Albuquerque, N.M. New York University (3), 1923. Associate Attending Surgeon, Southwestern Presbyterian Sanatorium, and St. Joseph Sanatorium and Hospital. (1932)

Bixby, H. Irving, A.B., M.D., 21 Park St., Attleboro, Mass. Harvard, 1922. Associate Surgeon, Sturdy Memorial Hospital; Assistant Surgeon, Out-Patient Department, Massachusetts General Hospital, Boston. (1929)

Black, B. Marden, M.A., M.D., M.S. (Surg.), 102 2nd Ave., S.W., Rochester, Minn. Stanford, 1936. Assistant Professor of Surgery, Mayo Foundation, Minnesota; Head of a Section, General Surgery, Mayo Clinic. (1947) (11)

Black, Charles L., B.S., M.D., 624 Travis St., Shreveport 45, La. Louisiana, 1938. Surgeon, Shreveport Charity Hospital. (1945)

Black, Ellsworth, A.B., M.D., 200 W. State St., Jacksonville, Ill. Washington, 1920. Attending Staff, Passavant Memorial Hospital; Visiting Staff, Our Savior's Hospital. (1931)

Black, Herbert A., M.D., 704 N. Main St., Pueblo, Colo. Maine, 1898. Member of Surgical Staff and Medical Director, Parkview Hospital. (1927)

Black, Hugh S., A.B., M.D., 392 E. Main St., Spartanburg, S.C. Jefferson, 1917. Surgeon, Mary Black Memorial Hospital, Spartanburg, Laurens County Hospital, Laurens, Southern Railway and Wofford College Infirmary; Attending Surgeon, Spartanburg General and Spartanburg Colored Hospitals; Consulting Surgeon, St. Luke's Hospital, Tryon, N.C. (1927) (5)

Black, John F., M.D., 8 Cromwell Pl., White Plains, N.Y. Columbia, 1900. Consulting Surgeon, New York Hospital-Westchester Division and White Plains Hospital. (1918)

Black, John J., M.D., 152 Noble St., Brooklyn 22, and 218 Beach 142nd St., Rockaway Beach, N.Y. Fordham, 1918. Attending Surgeon, St. Catherine's Hospital, Brooklyn; Director of Surgery, Rockaway Beach Hospital and Dispensary, Rockaway Beach. (1933)

Black, Paul, B.S., M.D., 128 N. 13th St., Lincoln 8, Neb. Illinois (2), 1915. Attending Staff, Ophthalmology, Otorhinolaryngology, Lincoln General and Bryan Memorial Hospitals. (1926) (38, 42, 43)

Black, Samuel O., B.A., M.D., 392 E. Main St., Spartanburg, S.C. Jefferson, 1915. Surgeon, Spartanburg General and Mary Black Memorial Hospitals, Spartanburg, Wofford College Infirmary, Laurens County Hospital, Laurens, Southern and Clinchfield Railroad Cos. (1922) (5, 6)

Black, W. Byron, A.B., B.S., M.D., 1103 Grand Ave., Kansas City 6, Mo. Kansas, 1922. Member of Active Staff, St. Joseph Hospital; Attending Surgeon, Ear, Nose, and Throat, Cancer Clinic, Menorah Hospital. (1932) (38, 39, 43)

Black, W. P., M.D., 109 Capitol St., Charleston, W.Va. Maryland, 1914. Proctologist, Mountain State Hospital. (1934)

Black, William T., Jr., A.B., M.D., 899 Madison Ave., Memphis 3, Tenn. Northwestern, 1935. Instructor in Obstetrics and Gynecology, Tennessee; Junior Attending Gynecologist, Baptist Memorial Hospital; Senior Attending Gynecologist, John Gaston Hospital; Visiting Staff, Obstetrics and Gynecology, Methodist Hospital; Associate Staff, Obstetrics and Gynecology, St. Joseph Hospital. (1942) (5, 16, 18)

Blackburn, John H., M.D., 535 E. 10th St., Bowling Green, Ky. Vanderbilt, 1899. Attending Surgeon, City Hospital. (1915) (5)

Blackburne, George, M.D., 490 Central Ave., Newark 7, N.J. New York University (3), 1907. Attending Surgeon, Presbyterian Hospital; Adjunct Surgeon, Hospital of St. Barnabas and for Women and Children; Courtesy Staff, Surgery, Orange Memorial Hospital, Orange; Consulting Surgeon, St. Michael's Hospital, Newark, St. Mary's Hospital, Orange. (1943)

Blackfield, Harry M., A.B., M.D., 384 Post St., San Francisco 8, Calif. California, 1929. Assistant Professor of Surgery, California; Assistant Visiting Surgeon, University of California and San Francisco Hospitals; Adjunct in Plastic Surgery, Mount Zion Hospital; Plastic Surgeon, Franklin Hospital and Shriners' Hospital for Crippled Children, San Francisco, San Joaquin General Hospital, French Camp, Stanislaus County Hospital, Modesto. (1942) (45)

Blackford, Ralph E., M.E., M.D., 23 E. Ohio St., Indianapolis 4, Ind. Indiana, 1934. Active Surgical Staff, Methodist, Indiana University, Indianapolis City, and St. Vincent's Hospitals. (1947)

Blackwelder, Verne H., A.B., M.D., 205 S. Boundary St., Lenoir, N.C. Pennsylvania, 1929. Chief Surgeon, Blackwelder Hospital. (1947) (5)

Blackwell, Edward M., M.D., 4717 26th St., N., Arlington, Va. Maryland, 1890. Commander, U.S. Navy, retired. (1920)

Blackwell, Enoch, M.D., 28 W. State St., Trenton 8, N.J. Graduate School, Pennsylvania (1), 1903. Consulting Ophthalmologist and Otorhinolaryngologist, Orthopedic Hospital; Chief of Eye, Ear, Nose, and Throat Department, Mercer Hospital. (1926) (43)

Blackwood, James M., B.S., M.D., D.Sc., 446 E. Washington St., New Castle, Pa. Jefferson, 1902. Chief of Eye Service, Jameson Memorial and New Castle Hospitals. (1936) (42)

Blades, Brian, A.B., M.D., 1335 H St., N.W., Washington, D.C. Washington, 1932. Professor of Surgery, George Washington; Chief Surgeon, George Washington University Hospital; Chief of Surgical Service, Gallinger Municipal Hospital; Director, Thoracic Surgery, Veterans Administration; Consultant, Walter Reed General Hospital. (1946) (6, 11, 27, 31)

Blaha, Louis C., M.D., 1015 Lexington Ave., New York, N.Y. New York University (3), 1925. Assistant, Department of Gynecology and Obstetrics, New York University; Assistant Attending Gynecologist and Obstetrician, Bellevue Hospital; Attending Gynecologist, Misericordia Hospital. (1940)

Blain, Alexander W., M.D., M.S., 2201 E. Jefferson Ave., Detroit 7, Mich. Wayne (1), 1906. Professor of Clinical Surgery, Wayne; Chief of Staff, Blain Clinic; Attending Surgeon, Alexander Blain Hospital; Consulting Surgeon, Receiving Hospital and Detroit Tuberculosis Sanatorium, Detroit, Eloise Hospital and Infirmary, Eloise, St. Francis Hospital, Hamtramck. (1915) (11)

Blain, James G., M.D., C.M., 300 Court St., Sault Ste. Marie, Mich. McGill, 1924. Attending Surgeon, Chippewa County War Memorial Hospital. (1931)

Blain, James H., Jr., A.B., M.D., M.S. (Surg.), 2201 E. Jefferson Ave., Detroit 7, Mich. Wayne, 1935. Assistant Instructor in Surgery, Wayne; Associate Surgeon, Alexander Blain Hospital. (1942)

Blair, Harry C., M.D., 812 S.W. Washington St., Portland 5, Ore. Oregon, 1915. Associate Clinical Professor of Orthopedics, Oregon; Member of Attending Staff, St. Vincent's and Providence Hospitals. (1945) (9, 10, 24, 25, 27-a, 28)

Blair, Howard T., M.D., 373 Sterling Pl., Brooklyn 17, N.Y. New York Medical College (2), 1916. Attending Surgeon, Cumberland and Prospect Heights Hospitals. (1933)

Blair, Vilray P., M.A., M.D., 508 N. Grand Blvd., St. Louis 3, Mo. Washington, 1893. Professor Emeritus of Clinical Surgery, Washington; Professor Emeritus of Oral Surgery, Washington Dentistry; Visiting Surgeon, DePaul Hospital; Associate Surgeon, Barnes, St. Louis Maternity, and St. Louis Children's Hospitals. (1913) (1, 5, 6, 8, 11, 27, 36, 45, 45-a, 45-b)

Blair, William M., B.A., M.D., 210 N. Houston St., Wharton, Tex. Baylor, 1931. Surgeon, Caney Valley Hospital, Wharton, Nightingale Hospital, El Campo. (1940)

Blair, William W., M.D., Woodland Rd., Pittsburgh 6, Pa. Hahnemann, 1889. Emeritus Professor of Ophthalmology, Pittsburgh; Consulting Executive Surgeon, Eye and Ear Hospital. (1914) (32, 38, 42)

Blaisdell, Carl E., M.D., 47 Broadway, Bangor, Me. Tufts, 1926. Urological Surgeon, Eastern Maine General Hospital. (1936)

Blaisdell, Harold A., M.D., 518 Pine St., Jamestown, N.Y. Buffalo, 1923. Surgeon, Woman's Christian Association and Jamestown General Hospitals. (1934)

Blaisdell, Paul C., B.A., M.D., 102 N. Madison Ave., Pasadena 4, Calif. Illinois (2), 1922. Associate Clinical Professor of Proctology, Medical Evangelists; Senior Attending Proctologist, Collis P. and Howard Huntington Memorial Hospital, Pasadena, Los Angeles County Hospital. Los Angeles; Consulting Proctologist, St. Luke Hospital. (1936) (23)

Blake, Charles F., M.A., M.D., 20 E. Preston St., Baltimore 2, Md. Maryland (2), 1893. Professor of Proctology, Maryland; Surgeon, Mercy Hospital; Visiting Surgeon, Hospital for the Women of Maryland, West Baltimore General and South Baltimore General Hospitals. (1915)

Blake, Clyde D., M.D., 1001 Main St., Hays, Kan. Kansas (3), 1903. Chief of Staff, Hadley Memorial Hospital. (1931) (11)

Blake, Eugene M., M.D., M.S., 303 Whitney Ave., New Haven 11, Conn. Yale, 1906. Clinical Professor of Ophthalmology, Yale; Attending Ophthalmologist, New Haven Hospital; Consulting Ophthalmologist, Milford Hospital, Milford, Grace and St. Raphael's Hospitals, New Haven, Meriden Hospital, Meriden. (1924) (32, 33, 42)

Blake, Henry S., B.S., M.D., 1008 Kansas Ave., Topeka, Kan. Cornell, 1937. Member of Staff, Surgery, Christ's and Jane C. Stormont Hospitals; Courtesy Staff, Surgery, St. Francis Hospital. (1947)

Blake, Herbert C., M.D., 101 W. Read St., Baltimore 1, Md. Maryland (1), 1905. Associate in Surgery, Maryland General Hospital; Surgical Director, Maryland State Compensation Division; Surgeon, Standard Oil Company of New Jersey and Petrol Corporation. (1916)

Blake, Kenneth W., B.S., M.D., 1930 Wilshire Blvd., Los Angeles 5, Calif. Chicago, 1935. Attending Staff, Surgery, Cedars of Lebanon and Los Angeles County Hospitals, Hospital of the Good Samaritan, and Good Hope Clinic. (1945) (11)

Blake, Wyatt H., Jr., M.D., Blake Bldg., Sheffield, Ala. Vanderbilt, 1921. Surgeon, Colbert County Hospital. (1936)

Blakely, Rupert M., B.A., M.D., 421 Main St., Little Rock, Ark. Tulane, 1911. Member, Obstetrical Staff, St. Vincent's Infirmary and Baptist State Hospital. (1921)

Blakely, Stuart B., A.M., M.D., 16 Stratford Pl., Binghamton, N.Y. Columbia, 1908. Obstetrician, Binghamton City and Lourdes Hospitals; Obstetrical Consultant, Tioga County General Hospital, Waverly, Ideal Hospital, Endicott, and New York State Department of Health. (1923) (13, 18)

Blalock, Alfred, A.B., M.D., F.R.C.S. (Eng. Hon.), Johns Hopkins Hospital, Baltimore 5, Md. Johns Hopkins, 1922. Professor of Surgery and Director of the Department, Johns Hopkins; Surgeon-in-Chief, Johns Hopkins Hospital. (1938) (1, 2, 6, 11, 11-b, 31)

Blance, Clarke, M.D., Office, Secretary of War, Pentagon Bldg., Washington 25, D.C. Vermont, 1913. Colonel, Medical Corps, U.S. Army. (1936)

Blanchard, Donovan C., B.Sc., M.D., 1122 Liberty St., Franklin, Pa. Western Reserve, 1929. Chief of Staff, Franklin Hospital; Visiting Staff, Grove City Hospital. (1938)

Blanchard, William H., M.D., 91 Crest Ave., Chelsea 50, Mass. Tufts, 1909. Preceptor in Surgery, Tufts; Surgeon, Captain John Adams Hospital; Surgeon, Courtesy Staff, Cambridge Hospital, Cambridge, Chelsea Memorial Hospital, Chelsea. (1938)

Blanco Acevedo, Eduardo, M.D., M.Sc., Calle Washington 313, Montevideo, Uruguay. Montevideo, 1908. Professor of Technical Surgery, Montevideo; Professor of Surgery of the Military Hospital; Chief of Service, Surgery and Gynecology, Hospital Pereira Rossell. (1923)

Bland, Harvey Garner, A.B., M.D., 91 29th St., Newport News, Va. Johns Hopkins, 1927. Member, Surgical Staff, Riverside and Elizabeth Buxton Hospitals. (1943) (15, 18)

Blandford, Sidney E., Jr., S.B., M.D., 227 16th St., Denver 2, Colo. Colorado, 1937. Assistant in Surgery, Colorado; Principal, Plastic Surgery, Denver General Hospital; Attending Plastic Surgeon, Veterans Ad-

ministration Hospital, Ft. Logan; Accredited Staff, Surgery, St. Joseph's Hospital; Courtesy Staff, Surgery, Presbyterian Hospital; Visiting Surgeon, Fractures, Colorado General Hospital. (1947) (11)

BLANK, ERIC H., M.D., 240 Williams St., New London, Conn. Vermont, 1925. Senior Attending Gynecologist and Obstetrician, Lawrence and Memorial Associated Hospitals. (1946) (18)

BLANK, MARCO I., A.B., M.D., 151 Central Park West, New York, N.Y. New York University (2), 1897. Associate Attending Surgeon, French Hospital. (1939)

BLANKFELD, NATHAN, B.S., M.D., 538 9th St., Brooklyn 15, N.Y. New York University (3), 1927. Associate Otolaryngologist, Samaritan, Midwood, and Kings County Hospitals. (1940) (38, 43)

BLASINGAME, FRANCIS J. L., B.A., M.D., 105 Hawes St., Wharton, Tex. Texas, 1932. Lecturer in Anatomy, Texas; Member of Staff, Rugeley and Blasingame Clinic-Hospital. (1940)

BLASSINGAME, CHARLES D., Ph.B., M.D., 899 Madison Ave., Memphis 3, Tenn. Vanderbilt, 1916. Associate Professor of Otolaryngology, Tennessee; Active Staff, Baptist Memorial Hospital. (1926) (36, 37, 38, 39, 43, 44)

BLATHERWICK, ALEX A., Ph.B., M.D., 508 W. Santa Barbara Ave., Los Angeles 37, Calif. Illinois (2), 1909. Senior Consultant in Surgery, Los Angeles County Hospital; Senior Consultant in Surgery, Obstetrics and Gynecology, Methodist Hospital of Southern California. (1930)

BLAU, MORRIS H., A.B., M.D., 10 N.E. 3rd Ave., Miami 32, Fla. Wayne, 1938. Assistant Attending Surgeon, James M. Jackson Memorial Hospital. (1945) (11)

BLAYDES, JAMES E., M.D., 107 Federal St., Bluefield, W.Va. Vanderbilt, 1914. Chief, Department of Ophthalmology and Otolaryngology, St. Luke's Hospital. (1931) (38, 42)

BLEAKNEY, PHILIP ARNOLD, B.S., M.D., 214 E. Harrison Ave., Harlingen, Tex. Arkansas, 1931. Attending Urologist, Chief of Urological Service, Valley Baptist Hospital; Attending Urologist, Medical Arts Clinic; Visiting Urologist, Mercy Hospital, Brownsville, Mercedes General Hospital, Mercedes, McAllen Municipal Hospital, McAllen, Grandview Hospital, Edinburg; Division Urologist, Missouri Pacific Railroad Hospital Assn. (1943) (19, 22)

BLECHSCHMIDT, DOROTHY CASE-, M.D., 255 S. 17th St., Philadelphia 3, Pa. Woman's, 1907. Chief of Well Breast Clinic and of Gynecology, Doctors Hospital; Consultant in Surgery, Woman's Hospital of Philadelphia. (1922)

BLEDSOE, CLAUDE, M.D., 31 Prospect Ave., Gloversville, N.Y. Albany, 1910. Attending Surgeon, Nathan Littauer Hospital. (1938)

BLEDSOE, NELSON C., M.D., 1115 E. 6th St., Tucson, Ariz. Southern California, 1903. (1929)

BLEDSOE, R. WALTER, M.D., 535 Madison Ave., Covington, Ky. Cincinnati (2), 1900. (1916) (38)

BLEGEN, HALWARD M., B.S., B.M., M.D., Owen St. and W. Broadway, Missoula, Mont. Minnesota, 1937. Member of Active Staff, Surgery, St. Patrick Hospital; Surgical Staff, Western Montana Clinic. (1943) (11)

BLESSE, HENRY S., M.D., Station Hospital, Ft. Leavenworth, Kan. Loyola (2), 1916. Commanding Officer, Station Hospital. Colonel, Medical Corps, U.S. Army. (1928)

BLIESMER, AUGUST F., M.D., 505 Pleasant St., St. Joseph, Mich. Michigan, 1929. Surgeon, St. Joseph Michigan Hospital, St. Joseph, Mercy Hospital, Benton Harbor, and Berrien County Hospital, Berrien Center. (1946)

BLISS, RAYMOND W., M.D., Office of Surgeon General, U.S. Army, Washington 25, D.C. Tufts, 1910. Major General, The Surgeon General, Medical Corps, U.S. Army. (1922)

BLOCH, EMILE, M.D., 921 Canal St., New Orleans 16, La. Tulane, 1912. Assistant Professor of Surgery, Tulane; Visiting Surgeon, Charity Hospital of Louisiana and New Orleans Hospital and Dispensary for Women and Children; Member, Adjunct Staff, Touro Infirmary. (1924)

BLOCH, OSCAR E., A.M., M.D., 1953 Bardstown Rd., Louisville 5, Ky. Louisville (6), 1893. (1920)

BLOCH, WINSTON N., B.S., M.D., 522 W. Ormsby Ave., Louisville 6, Ky. Louisville, 1935. Surgical Staff, SS. Mary and Elizabeth, Jewish, and Red Cross Hospitals; Associate Surgical Staff, Kentucky Baptist Hospital; Attending Surgeon, Veterans Administration Hospital. (1943)

BLOCK, CHARLES E., B.S., M.D., 201 W. 2nd St., Davenport, Iowa. Iowa, 1915. Member of Staff, St. Luke's and Mercy Hospitals. (1926)

BLOCK, FRANK B., B.A., M.D., 1601 Walnut St., Philadelphia 2, Pa. Pennsylvania, 1911. Surgeon, Jewish Hospital. (1919) (11)

BLOCKER, TRUMAN G., JR., A.B., M.D., University of Texas Medical Branch, Galveston, Tex. Texas, 1933. Professor of Plastic Surgery, Texas; Attending Plastic Surgeon, John Sealy Hospital; Branch Section Chief of Plastic Surgery, Veterans Administration District No. 10. (1940) (6, 11, 45)

BLOCKSOM, BERGET H., JR., A.B., M.D., 604 S. Cincinnati Ave., Tulsa, Okla. Duke, 1934. Associate Urologist, St. John's Hospital; Courtesy Staff, Urology, Hillcrest Memorial Hospital. (1946) (11)

BLODGETT, JAMES B., A.B., M.D., 721 Huntington Ave., Boston, Mass. Harvard, 1936. Instructor in Surgery, Harvard; Associate in Surgery, Peter Bent Brigham Hospital. (1946) (11)

BLODGETT, WILLIAM E., A.B., M.D., 76 W. Adams Ave., Detroit 26, Mich. Harvard, 1900. Associate Professor of Orthopedic Surgery, Wayne; Orthopedic Surgeon, U.S. Marine Hospital; Consulting Surgeon, Receiving Hospital; Consulting Orthopedic Surgeon, Grace and Woman's Hospitals. (1918) (24, 25, 26, 28)

BLOISE, FRANCIS I., B.Sc., M.D., Veterans Administration Hospital, Hot Springs, S.D. Michigan, 1925. Chief of Surgical Service, Veterans Administration Hospital. (1939)

BLOME, GLENN C., B.A., M.D., 101 S. Market St., Ottumwa, Iowa. Iowa, 1927. Member of Staff, St. Joseph and Ottumwa Hospitals, Sunnyslope Sanatorium. (1935)

BLONDER, EDWIN J., M.S., M.D., 25 E. Washington St., Chicago 2, Ill. Illinois (2), 1924. Otologist, Department of Nervous and Mental Diseases, Northwestern; Attending Ophthalmologist and Otolaryngologist, Lutheran Deaconess Home and Hospital; Attending Otolaryngologist, Edgewater Hospital and Illinois Eye and Ear Infirmary. (1934) (38) (43)

BLOOD, GEORGE W., M.D., 82 New Boston Rd., Fall River, Mass. Tufts, 1908. Surgeon, Union, St. Anne's, Fall River General Hospitals. (1917)

BLOOD, ROBERT O., M.D., D.S.C., 5 S. State St., Concord, N.H. Dartmouth, 1913. Member, Surgical Staff, Concord Hospital. (1924) (14)

BLOOM, CHARLES J., B.A., M.D., 59 E. Larch Ave., Muskegon, Mich. Minnesota, 1908. Member of Staff, Mercy and Hackley Hospitals; Head, Department of Gynecology, Consultant in Urology and Surgery, Hackley Hospital. (1917)

BLOOM, GEORGE H., M.D., 313 Bushkill St., Easton, Pa. Maryland, 1917. Associate Surgeon, Easton Hospital; Chief Surgeon, Warren Hospital, Phillipsburg, N.J. (1941)

BLOOM, OSCAR H., M.D., 201 Eastern Pkwy., Brooklyn 16, N.Y. New York University (3), 1921. Attending Gynecologist, Out-Patient Department, New York Post-Graduate Medical School and Hospital, New York; Associate Obstetrician and Gynecologist, Beth-El Hospital and Attending Gynecologist, Out-Patient Department. (1945) (18)

BLOOM, WILLIAM A., B.S., M.D., 100 E. Davis St., Fayette, Mo. Ohio, 1925. Chief of Staff, Surgery, Lee Hospital. (1942)

BLOOMBERG, ALLAN E., B.S., M.D., 214 W. 72nd St., New York 23, N.Y. Harvard, 1933. Associate Attending Thoracic Surgeon, Municipal Sanatorium, Otisville, Sea View Hospital, Staten Island; Assistant Attending Thoracic Surgeon, St. Clare's Hospital; Assistant Attending Surgeon, New York City Hospital; Adjunct Attending Surgeon, Montefiore Hospital for Chronic Diseases and Country Sanatorium. (1944)

BLOOMENTHAL, ERNEST D., B.A., M.D., 116 S. Michigan Ave., Chicago, Ill. Northwestern, 1935. Instructor in Surgery, Northwestern; Clinic Surgeon, Michael Reese Hospital; Member, Courtesy Surgical Staff, Wesley Memorial Hospital. (1944) (11)

BLOOMER, GAYLORD T., A.B., M.D., 722½ Francis St., St. Joseph 7, Mo. Harvard, 1920. Member, Surgical Staff, Missouri Methodist and St. Joseph's Hospitals; Consultant, State Hospital No. 2, St. Joseph, Ellis Fischel State Cancer Hospital, Columbia. (1934)

BLOOMFIELD, JAMES H., M.D., 700 N. Michigan Ave., Chicago 11, Ill. Illinois, 1913. Professor of Obstetrics, Northwestern; Member of Staff, Chicago Lying-in, Passavant Memorial, Cook County, and Chicago Maternity Center Hospitals. (1926) (16, 18)

BLOSS, JAMES R., M.D., 418 11th St., Huntington 1, W.Va. University of Virginia, 1905. Member of Staff and in Charge, Department of Obstetrics, Chesapeake and Ohio Hospital; Senior Attending Staff, Obstetrics, St. Mary's Hospital; Courtesy Attending Staff, Obstetrics, Huntington Memorial Hospital. (1927) (13, 18)

BLOTNER, CARL, B.S., M.D., Veterans Administration Hospital, Huntington 1, W.Va. St. Louis, 1933. Chief of Surgical Service, Veterans Administration Hospital. (1944)

BLOTZ, BYRON B., M.D., Elm Ave. and Main St., Rocky Ford, Colo. Colorado, 1906. Chief of Staff, Surgery, Physicians Hospital. (1940)

BLOUNT, WALTER P., A.B., B.S., M.D., 324 E. Wisconsin Ave., Milwaukee 2, Wis. Illinois (2), 1925. Orthopedic Surgeon, Columbia, Milwaukee Children's, and Johnston Emergency Hospitals; Consulting Staff, Milwaukee County Hospital. (1934) (24, 25, 26, 28)

BLUE, JOHN H., B.Sc., M.D., 201 Montgomery St., Montgomery 4, Ala. Columbia, 1901. Chief of Staff, Surgery, St. Margaret's Hospital. (1914)

BLUE, JULIAN B., M.D., 62 N. Main St., Memphis 3, Tenn. Louisville (6), 1907. Ophthalmologist, Methodist Hospital. (1919) (38, 42, 43)

BLUE, RUPERT, M.D., D.Sc., D.P.H., U.S. Marine Hospital, Baltimore 11, Md. Maryland, 1892. Medical Director, U.S. Public Health Service, retired. (1913)

BLUM, LESTER, A.B., M.D., 910 Park Ave., New York 21, N.Y. Columbia, 1930. Associate Surgeon, New York City and Beekman-Downtown Hospitals; Adjunct Surgeon, Mount Sinai Hospital. (1938) (11)

BLUM, THEODOR, D.D.S., M.D., 101 E. 79th St., New York, N.Y. Pennsylvania, 1911. (1926)

BLUM, VICTOR G., M.D., 30 N. Michigan Ave., Chicago 2, Ill. Wien, 1900. Associate Clinical Professor of Urology, Loyola; Senior Staff, Urology, Columbus Hospital; Honorary Staff, Urology, Mercy Hospital; Consultant in Urology, Frank Cuneo Memo-

rial Hospital, Chicago, Elgin State Hospital, Elgin. (1945)

BLUMBERG, JACOB, M.D., 504 Westminster Ave., Elizabeth, N.J. Albany, 1916. Attending Surgeon, Elizabeth General Hospital. (1934)

BLUME, FREDERICK E., A.B., M.D., 1624 Franklin St., Oakland 12, Calif. Stanford, 1937. Member, Visiting Surgical Staff, Highland-Alameda County Hospital; Surgical Staff, Samuel Merritt Hospital; Associate Surgical Staff, Peralta Hospital. (1943)

BLUMENFELD, EMANUEL, B.Sc., M.D., 2021 Grand Concourse, New York, 53, N.Y. New York University, 1937. Assistant in Orthopedic Surgery, New York University; Clinical Assistant Visiting Orthopedic Surgeon, Bellevue Hospital; Assistant Adjunct Orthopedic Surgeon and Adjunct Pathologist, Bronx Hospital; Assistant Visiting Skeletal Surgeon, Morisania City Hospital. (1947) (28)

BLUMENFELD, LOUIS, M.D., 221 Brooklyn Ave., Brooklyn 13, N.Y. Long Island (1), 1914. Attending Otolaryngologist, Swedish Hospital; Assistant Otolaryngologist, Jewish Hospital. (1941) (38, 43)

BLUMENKRANZ, NATHANIEL M. H., M.D., 1132 Main St., Peekskill, N.Y. New York University (3), 1921. Director of Surgery, Peekskill Hospital. (1932)

BLUMER, MAX A., B.Sc., M.D., 3401 5th Ave., Pittsburgh, Pa. Michigan, 1917. Orthopedic Surgeon, Montefiore Hospital and Falk Clinic. (1933)

BOALS, ROBERT TILDEN, M.S., M.D., The Dalles Clinic, The Dalles, Ore. Northwestern, 1936. Surgeon, The Dalles Hospital. (1943) (11)

BOARDMAN, CARL, M.D., 504 Broadway, Gary, Ind. Pennsylvania, 1904. Member of Staff, Eye, Ear, Nose, and Throat, Methodist and St. Mary's Mercy Hospitals. (1932)

BOATWRIGHT, PURVIS J., M.D., 45 Academy St., Orangeburg, S.C. South Carolina, 1930. Surgeon, Tri-County Hospital. (1939)

BOBB, BYRON A., M.D., 351 Heather Heights, Monrovia, Calif. Northwestern, 1894. Retired. (1914)

BOBBITT, JAMES D., A.B., M.D., 3145 Brant St., San Diego 3, Calif. Illinois (2), 1911. Retired. (1923)

BOBBITT, RAY M., M.D., 1139 4th Ave., Huntington 1, W.Va. Maryland (2), 1913. Chief Urologist, St. Mary's Hospital; Consulting Urologist, Chesapeake and Ohio Ry. (1929) (19, 22)

BOBROW, MORRIS L., B.S., M.D., 590 West End Ave., New York 24, N.Y. New York University (3), 1922. Associate Visiting Gynecologist, Harlem Hospital. (1941) (18)

BOCHNER, S. JUDD, B.A., M.D., 850 Park Ave., New York 21, and 524 North Ave., New Rochelle, N.Y. Toronto, 1932. Assistant Surgeon, New York Post-Graduate Medical School and Hospital, New York; Assistant Visiting Surgeon, Riker's Island Hospital, New York; Adjunct Surgeon, Hospital for Joint Diseases, New York. (1942) (11)

BOCK, ROBERT C., A.B., M.D., 1205 Quarrier St., Charleston 1, W. Va., Louisville, 1938. (1947)

BOCKOVEN, WILLIAM A., B.A., M.D., 204½ N. Elm St., Cresco, Iowa. Iowa, 1921. Chief of Surgical Staff, St. Joseph Mercy Hospital; Member of Staff, Decorah Hospital, Decorah. (1941)

BOCOCK, EDGAR A., M.D., 1815 Eye St., N.W., Washington, D.C. Medical College of Virginia, 1915. Director, Doctors Hospital. (1920)

BODE, FREDERICK W., M.D., 502 Liberty Ave., Pittsburgh 22, Pa. Pittsburgh, 1911. Otorhinolaryngologist, Pittsburgh Hospital. (1926)

BODENHEIMER, MILTON, B.S., M.D., 17 E. 84th St., New York 28, N.Y. Columbia, 1903. Consulting Surgeon, Hospital for Joint Diseases. (1929) (11)

BODINE, MARC WILLIAMS, M.D., 416 Pine St., Williamsport 8, Pa. Pennsylvania, 1924. Chief of Abdominal Surgical Service, Williamsport Hospital. (1935)

BODKIN, LAURENCE G., A.B., M.D., 80 Hanson Pl., Brooklyn 17, N.Y. Columbia, 1924. Instructor in Surgery, Long Island; Associate Proctologist, St. Mary's Hospital; Associate Surgeon, Kings County Hospital; Clinical Associate Surgeon, Long Island College Hospital; Attending Rectal Surgeon, St. Anthony's and St. Catherine's Hospitals; Consulting Proctologist, Mary Immaculate Hospital, Jamaica. (1937) (23-a)

BODKIN, MARTIN L., M.D., 290 Clinton Ave., Brooklyn 5, N.Y. Columbia, 1894. Consultant in Rectal Surgery, Caledonian, Midwood, and St. Catherine's Hospitals. (1914)

BOEDEKER, ROY V., A.B., M.D., M.O.G. 4500 Olive St., St. Louis 8, Mo. St. Louis, 1935. Senior Instructor in Obstetrics and Gynecology, St. Louis; Associate Obstetrician and Gynecologist, St. Louis University Hospitals; Visiting Obstetrician and Gynecologist, DePaul and St. Louis City Hospitals. (1946) (18)

BOELL, ARTHUR F., B.S., M.D., 9300 Mack Ave., Detroit 14, Mich. Michigan, 1921. Attending Surgeon, St. Joseph's Mercy Hospital; Courtesy Staff, Surgery, Mount Carmel Mercy and East Side General Hospitals. (1938)

BOEMER, IRVING H., M.D., 3720 Washington Blvd., St. Louis 8, Mo. St. Louis, 1915. Senior Instructor in Surgery, St. Louis; Associate Surgeon, St. John's Hospital and St. Mary's Group of Hospitals; Visiting Surgeon, Missouri Pacific Hospital. (1922)

BOEMER, LILBURN C., B.S., M.D., 3720 Washington Blvd., St. Louis 8, Mo. St. Louis, 1925. Instructor in Clinical Otolaryngology, Washington; Otolaryngologist, Evangelical

Deaconess Home and Hospital; Assistant Otolaryngologist, Barnes and St. Louis Children's Hospitals; Assistant Surgeon, Out-Patient Department, Washington University Dispensary. (1932) (38)

BOESEL, REUBEN J., B.A., M.D., 1604 Capitol Ave., Cheyenne, Wyo. Ohio, 1921. Staff, Memorial Hospital of Laramie County. (1935)

BOGAN, FRED M., M.D., 47 El Bosque Rd., Santa Barbara, Calif. George Washington (1), 1893. Lieutenant Commander, U.S. Navy, retired. (1917)

BOGAN, ROBERT J., B.S., M.D., 100 E. 3rd St., Bartlesville, Okla. Georgetown, 1929. Member of Staff, Surgery and Orthopedics, Washington County Memorial Hospital. (1939)

BOGART, ARTHUR H., M.D., 27 7th Ave., Brooklyn, N.Y. New York University (4), 1893. Attending Surgeon, Methodist Hospital; Consulting Surgeon, Coney Island Hospital. (1913)

BOGART, DONALD W., A.B., M.D., 20 E. 53rd St., New York 22, N.Y. Cornell, 1933. Clinical Professor of Ophthalmology, New York University; Instructor in Refraction, Post-Graduate New York Eye and Ear; Assistant Surgeon, New York Eye and Ear Infirmary; Visiting Staff, Bellevue Hospital. (1941) (38)

BOGATKO, ANTHONY S., M.D., 139 E. 66th St., New York 21, N.Y. New York University (3), 1919. Assistant Professor of Clinical Surgery, New York University; Associate Attending Surgeon and Surgeon, Out-Patient Department, Bellevue Hospital. (1929)

BOGGS, EDGAR O., M.D., 272 N. State St., Lowville, N.Y. Syracuse, 1920. Surgeon, Lewis County General Hospital; Associate Surgeon, Faxton Hospital, Utica. (1937)

BOGGS, FRANK C., M.D., 901 Kansas Ave., Topeka, Kan. Kansas (3), 1910. Member of Staff, Christ's Hospital; Courtesy Staff, St. Francis and Jane C. Stormont Hospitals; Consulting Oculist and Aurist, Atchison, Topeka, and Santa Fe Railroad Co. (1928) (38, 42)

BOGGS, LUTHER W., M.D., 222 N. Main St., Greenville, S.C. South Carolina, 1915. Attending Surgeon, Greenville General and St. Francis Hospitals. (1927)

BOGLE, JOHN H., A.B., M.D., 142 Joralemon St., Brooklyn 2, N.Y. Columbia, 1932. Instructor in Surgery, Long Island; Associate Attending Surgeon, Brooklyn Hospital. (1945)

BOGUE, ARTHUR R., B.S., M.D., 326 Lincoln Hwy., Rochelle, Ill. Illinois, 1920. Member of Staff, Lincoln Hospital, Rochelle, DeKalb Public Hospital, De Kalb. (1930)

BOHÉMIER, CHARLES A., B.A., M.D., L.M.C.C., 3425 St. Hubert St., Montreal, Que. Montreal, 1918. Surgeon, Hospital Sainte Jeanne D'Arc. (1934)

BOHL, LOUIS J., M.D., 320 Broadway, Paterson 1, N.J. Maryland, 1917. Associate Surgeon, St. Joseph Hospital; Consulting Surgeon, Paterson City Hospital. (1938)

BOHLENDER, GEORGE P., A.B., M.D., 155 W. 8th St., Erie, Pa. Ohio, 1932. Obstetrician and Gynecologist, Hamot and St. Vincent's Hospitals. (1947) (18)

BOHRER, C. DEAN, M.D., Powell's Lane, Westbury, N.Y. Michigan, 1935. Assistant Surgeon, Bellevue, Willard Parker, and Knickerbocker Hospitals, New York, Nassau Hospital, Mineola, Mercy Hospital, Rockville Centre, and Meadowbrook Hospital, Hempstead; Surgical Staff, New York and Doctors Hospitals. (1943)

BOICE, EDMUND S., B.A., M.D., 404 Falls Rd., Rocky Mount, N.C. Pennsylvania, 1909. Surgeon, Park View Hospital. (1920) (11)

BOICE, RALPH E., B.S., M.D., 316 Michigan St., Toledo 2, Ohio. Michigan, 1920. Director of Ophthalmology, St. Vincent's Hospital; Member, Visiting Staff, Toledo Hospital. (1933) (38, 42)

BOICE, WILLIAM A., B.A., M.D., 2155 Cleveland Ave., Chicago 14, Ill. Iowa, 1930. Attending Obstetrician, Augustana Hospital. (1941)

BOILER, WILLIAM F., M.Sc., M.D., 105 Iowa Ave., Iowa City, Iowa. Iowa, 1906. Member, Eye, Ear, Nose, and Throat Department, Mercy Hospital. (1917)

BOISVERT, LOUIS R., B.A., M.D., 48 Brooks St., Sherbrooke, Que. Montreal, 1925. Chief of Gynecology and Surgeon, Hôpital General St. Vincent de Paul; Visiting Surgeon, Hotel Dieu. (1936)

BOLAND, BENEDICT F., B.A., M.D., 270 Commonwealth Ave., Boston 16, Mass. Tufts, 1920. Professor of Clinical Gynecology, Tufts; Assistant in Gynecology, Harvard; Visiting Surgeon in Gynecology, St. Elizabeth's Hospital; Visiting Surgeon in Gynecology and Obstetrics, Boston City Hospital; Assistant Urologist, Massachusetts General Hospital. (1930) (14)

BOLAND, FRANCIS P., B.S., M.D., 325 N. Washington Ave., Scranton 3, Pa. Jefferson, 1932. Chief of Urology, Scranton State, Hahnemann, Mercy, West Side, and St. Mary's Mater Misericordiae Hospitals. (1943) (19, 22)

BOLAND, FRANK K., A.B., M.D., Sc.D., 478 Peachtree St., N.E., Atlanta 3, Ga. Emory (1), 1900. Professor of Clinical Surgery, Emory; Surgeon, Crawford W. Long Memorial, Grady and Piedmont Hospitals, Atlanta, Emory University Hospital, Emory University, St. Joseph's Infirmary; Consulting Surgeon, Georgia Baptist Hospital. (1914) (1, 5, 6, 11, 31)

BOLAND, FRANK K., JR., A.B., M.D., 478 Peachtree St., N.E., Atlanta 3, Ga. Emory, 1931. Assistant in Surgery, Emory; Member of Staff, Grady and Crawford W. Long Memorial Hospitals, Atlanta, Emory Univer-

sity Hospital, Emory University. (1941) (5)

BOLAND, LAWRENCE F., M.D., Cinderella Bldg., Williamson, W.Va. Maryland, 1911. Visiting Staff, St. Mary's Hospital, Huntington. (1931)

BOLDREY, EDWIN B., M.A., M.Sc., M.D., University of California Medical School, San Francisco 22, Calif. Indiana, 1932. Assistant Clinical Professor of Surgery, California; Assistant Attending Neurosurgeon, University of California Service, San Francisco Hospital; Visiting Neurosurgeon, University of California Service, University of California Hospital and Out-Patient Department, and Laguna Honda Home; Attending Neurosurgeon, Langley Porter Clinic. (1946) (29-a, 30)

BOLEN, JOHN W., M.D., 1007 S. Oakwood Ave., Beckley, W.Va. University of Virginia, 1929. Member, Surgical Staff, Beckley Hospital. (1942) (11)

BOLIBAUGH, ORAL B., M.D., Letterman General Hospital, San Francisco, Calif. Illinois (2), 1915. Chief, Orthopedic Service, Letterman General Hospital. Colonel, Medical Corps, U.S. Army. (1930) (24, 25, 27-a)

BOLING, EDGAR, B.S., M.D., 490 Peachtree St., N.E., Atlanta 3, Ga. Emory, 1928. Associate in Surgery, Emory; Associate Proctologist, Grady and Georgia Baptist Hospitals; Associate Surgeon, Emory University Hospital; Visiting Surgeon, Sheffield Cancer and Steiner Cancer Clinics. (1947) (5, 11)

BOLING, JOHN R., M.D., 215 Madison St., Tampa, Fla. Emory (2), 1915. Head, Department of Surgery, St. Joseph's Hospital; Member of Staff, Tampa Municipal Hospital. (1927) (11)

BOLINGER, HUGH J., B.A., M.D., San Joaquin General Hospital, French Camp, Calif. Illinois (2), 1913. Chief of Surgical Staff, San Joaquin General Hospital. (1928)

BOLOTOW, NATHAN A., M.D., M.Sc., 126 Waterman St., Providence 6, R.I. Tufts 1917. Chief Surgeon, Miriam Hospital; Visiting Surgeon, Rhode Island Hospital; Associate Staff, Homeopathic Hospital of Rhode Island and St. Joseph's Hospital; Consultant in Otolaryngology, Charles V. Chapin Hospital, Providence, Memorial Hospital, Pawtucket. (1931) (38, 39, 40, 43)

BOLSTA, CHARLES, M.D., Ortonville, Minn. Illinois (2), 1895. Retired. (1914)

BOLSTER, JOHN A., M.D., 243 Elmwood Ave., Providence 7, R.I. Tufts, 1922. Surgeon, St. Joseph's Hospital, Providence and State Infirmary, Howard; Associate Surgeon, Miriam Hospital and Homeopathic Hospital of Rhode Island, Providence, South County Hospital, Wakefield. (1935) (14, 19)

BOLTUCH, SALO M., B.S., M.D., 271 Central Park West, New York 24, N.Y. Prag, 1931. Adjunct Attending Obstetrician and Gynecologist, Sydenham Hospital; Adjunct Attending Gynecologist, Hospital for Joint Diseases. (1945) (18)

BONACCOLTO, GIROLAMO, M.D., 123 E. 61st St., New York 21, N.Y. Roma, 1926. Assistant Clinical Professor of Ophthalmology, Columbia; Ophthalmic Surgeon Director, Riker's Island Hospital; Director of Ophthalmology, Columbus Hospital; Attending Ophthalmic Surgeon, St. Clare's Hospital; Associate Attending Ophthalmic Surgeon, New York Post-Graduate Medical School and Hospital; Ophthalmic Surgeon, Manhattan Eye, Ear, and Throat Hospital. (1937) (42)

BOND, FREDERICK T., B.A., M.D., 80 Hanson Pl., Brooklyn 9, N.Y. Syracuse, 1929. Instructor in Clinical Urology, Long Island; Attending Urologist, Brooklyn, and Victory Memorial Hospitals. (1947) (22)

BONDI, FRANK R., B.S., M.D., 522 Walnut St., McKeesport, Pa. Pittsburgh, 1935. Member of Senior Staff, Surgery, McKeesport Hospital. (1944) (11)

BONDURANT, FLINT, B.Sc., M.D., 800 Commercial Ave., Cairo, Ill. Northwestern, 1909. Surgical Staff, St. Mary's Hospital. (1920)

BONGARDT, HENRY F., B.S., M.D., 201 W. Madison St., Baltimore 1, Md. Creighton, 1919. Assistant Professor of Surgery, Maryland; Visiting Surgeon, Mercy Hospital. (1928)

BONGIORNO, HENRY D., Ph.G., M.D., 516 River St., Paterson 4, N.J. Maryland, 1929. Associate in Surgery, St. Joseph Hospital. (1941)

BONHAM, CLAUDE D., M.A., M.D., 2111 14th St., Boulder, Colo. Colorado, 1927. Attending Gynecologist, Community Hospital; Out-Patient Gynecologist, Colorado General Hospital, Denver. (1939)

BONHAM, WILLIAM L., B.S., M.D., 117 N. Broadway, Oklahoma City 2, Okla. Michigan, 1926. Associate Professor of Otolaryngology and Bronchoscopy, Oklahoma; Otolaryngologist and Bronchoscopist, St. Anthony and University Hospitals, and Oklahoma Hospital for Crippled Children. (1934) (38, 39, 43)

BONN, HARRY K., M.D., 1401 S. Hope St., Los Angeles 15, Calif. Indiana, 1908. Associate Professor of Clinical Surgery, Medical Evangelists; Member of Staff, Presbyterian Hospital-Olmsted Memorial; Senior Attending Surgeon, Los Angeles County Hospital; Member, Senior Staff, California Hospital and Methodist Hospital of Southern California. (1916) (8, 11)

BONNEFOND, GEORGE H., M.D., 258 Genesee St., Utica, N.Y. New York University (3), 1918. Obstetrician, St. Elizabeth and Faxton Hospitals; Consulting Obstetrician, Little Falls Hospital, Little Falls. (1928)

BONNER, O. B., M.D., 627 N. Main St., High Point, N.C. Maryland, 1917. Ophthalmologist and Otorhinolaryngologist, Burrus Memorial Hospital. (1928)

Bonner, Robert F., M.D., 1000 Madison Ave., Memphis 3, Tenn. St. Louis, 1928. Instructor in Gynecology, Tennessee; Attending Gynecologist, John Gaston and Baptist Memorial Hospitals; Active Surgical Service, St. Joseph Hospital. (1939)

Bonney, Charles A., Jr., M.D., 41 Maple St., New Bedford, Mass. Vermont, 1898. (1925)

Bonney, Charles W., B.A., M.D., 1117 Spruce St.; Philadelphia, Pa. Jefferson, 1904. Assistant Professor of Topographic and Applied Anatomy, Jefferson. (1921) (19)

Bonomo, Michael J., B.S., M.D., 588 S. 10th St. Newark 3, N.J. New York University (3), 1921. Attending Surgeon, Columbus, Lutheran Memorial and American Legion Memorial Hospitals; Assistant Surgeon, Newark City Hospital; Courtesy Staff, Presbyterian Hospital. (1935)

Bookatz, Allan, A.B., M.D., 10616 Euclid Ave., Cleveland 6, Ohio. Western Reserve, 1936. Junior Assistant Surgeon, Mt. Sinai Hospital. (1947)

Bookman, Milton Ralph, M.D., 3355 Wilshire Blvd., Los Angeles 5, Calif. Columbia, 1906. Retired. (1914)

Bookmyer, Ralph H., M.D., 17198 Oak Dr., Detroit, Mich. Wayne (2), 1915. Attending Surgeon, Providence Hospital; Attending Gynecologist, Dr. William J. Seymour Hospital, Eloise. (1924)

Bookrajian, Edward N., B.S., M.D., 8027 Hudson Blvd., North Bergen, N.J. New York University, 1929. Attending Surgeon, Gynecology, Jersey City Medical Center, Jersey City. (1946)

Boone, George D., M.D., 601 E. 6th St., Tucson, Ariz. Vanderbilt, 1926. Chief, Section of Tuberculosis, Pima County General Hospital; Senior Surgical Staff, Thoracic Surgery, Tucson Medical Center; Junior Surgical Staff, Thoracic Surgery, St. Mary's Hospital and Sanatorium. (1938) (5)

Boone, Horace R., M.D., 1504 Dearborn St., Caldwell, Idaho. Kansas, 1917. Captain, U.S. Navy, retired. (1926)

Boone, Joel T., M.D., M.A., M.H., D.S.C., C.deG., O.P.H., Legion of Honour, Federal Office Bldg., San Francisco 2, Calif. Hahnemann, 1913. Inspector, Medical Department Activities, Pacific Coast. Rear Admiral, Medical Corps, U.S. Navy. (1921)

Boone, Storer W., M.D., C.M., 194 Main St., Presque Isle, Me. McGill, 1919. Attending Surgeon, Presque Isle General Hospital; Surgeon, Bangor and Aroostook R.R. (1929)

Boorstein, Samuel W., M.D., 1749 Grand Concourse, New York 53, N.Y. New York University (3), 1909. Attending Orthopedic Surgeon, Hebrew National Home for Incurables; Attending Orthopedic Surgeon and Chief of Orthopedics, Out-Patient Department, Bronx Hospital; Active Staff, Orthopedic Surgery, Neponsit Beach Hospital for Children; Consulting Orthopedic Surgeon and Chief of Orthopedics, Out-Patient Department, Fordham Hospital. (1921) (25, 28)

Booth, Albert E., M.D., 1000 Franklin Ave., Minneapolis 5, Minn. Minnesota (3), 1899. Retired. (1920)

Booth, Arthur W., M.D., 221 W. Church St., Elmira, N.Y. Pennsylvania, 1894. Attending Surgeon, Arnot-Ogden Memorial Hospital; Consulting Surgeon, St. Joseph's Hospital, Elmira, Tioga County General Hospital, Waverly; Consulting Surgeon, Cornell University Infirmary and Clinic, Ithaca. (1914) (11)

Booth, John D., B.S., M.D., 173 Main St., Danbury, Conn. Columbia, 1926. Attending Surgeon, Danbury Hospital; Consulting Surgeon, Federal Correctional Institution, Danbury, Fairfield State Hospital, Newtown. (1939)

Boothby, Walter M., M.A., M.D., 102 2nd Ave., S.W., Rochester, Minn. Harvard, 1906. Professor of Experimental Metabolism, Mayo Foundation, Minnesota; Chairman, Mayo Aero Medical Unit, Mayo Clinic. (1915)

Boozer, Thomas S., A.B., M.D., 32 Clayton St., Montgomery 5, Ala. Washington, 1937. Attending Surgeon, St. Margaret's Hospital. (1946)

Borden, Daniel L., B.Sc., M.A., M.D., 1835 Eye St., N.W., Washington, D.C. George Washington, 1912. Clinical Professor of Surgery, George Washington; Attending Surgeon, George Washington University, Doctors, and Emergency Hospitals; Consulting Surgeon, Children's Hospital. (1921) (6, 11)

Borden, William B., M.D., D.P.H., D.T.M. &H., 49 Pugh Rd., Wayne, Pa. Maryland, 1906. Colonel, U. S. Army, retired. (1931)

Borden, William E., M.D., 36 W. Winter St., Delaware, Ohio. Ohio (3), 1903. Ophthalmologist and Otolaryngologist, Jane M. Case Hospital; Consulting Ophthalmologist and Otolaryngologist, Girls' Industrial School Hospital. (1924)

Bordley, James, Jr., M.D., 330 N. Charles St., Baltimore 1, Md. Maryland, 1896. Surgeon, Hospital for Women of Maryland and Union Memorial Hospital. (1916) (32, 33, 38)

Boren, J. William, M.S., M.D., 1510 Main St., Marinette, Wis. Northwestern, 1912. Attending Surgeon, Marinette General Hospital, Marinette, Wis.; St. Joseph's Hospital, Menominee, Mich. (1929)

Borgeson, Egbert J., M.S., MD., 78 S. 9th St., Minneapolis 2, Minn. Minnesota, 1918. Member of Staff, Ophthalmology and Otolaryngology, Swedish Hospital. (1930) (38, 42)

Bories, Henry V., M.D., 1215 4th Ave., Seattle 1, Wash. Jefferson, 1920. Member of Staff, Obstetrics and Gynecology, Providence, Maynard, and King County Hospitals. (1945)

Borjas, Alfredo, B.Ph., M.D., Policlínica Caracas, Caracas, Venezuela. Venezuela, 1923. Professor of Urology, Venezuela; Chief Surgeon, Urological Department, Vargas Hospital. (1942) (88)

Borland, Verl G., B.S., M.A., M.B., M.D., 807 Broadway, Fargo, N.D. Minnesota, 1932. Attending Surgeon, St. Luke's and St. John's Hospitals; Surgical Consultant, Veterans Administration Hospital. (1941) (11, 11-a)

Bornemeier, Walter C., A.B., M.D., 55 E. Washington St., Chicago 2, Ill. Northwestern, 1929. Clinical Assistant in Surgery, Northwestern; Attending Surgeon, Illinois Masonic Hospital. (1939)

Bornscheuer, Albert A., B.S., M.D., 121 University Pl., Pittsburgh, 13, Pa. Johns Hopkins, 1913. Assistant Instructor in Surgery, Pittsburgh; Plastic Surgeon, St. Francis Hospital and Falk Clinic. (1932) (45-b)

Bornstein, Max, B.S., M.D., 403 S. 4th St., Louisville, Ky. Louisville, 1924. Assistant Professor of Otorhinolaryngology, Louisville; Member of Staff, Otorhinolaryngology, Louisville General Hospital. (1943) (38, 43)

Bornstein, Max, M.D., 205 E. Wisconsin Ave., Milwaukee 2, Wis. Jefferson, 1908. Chief, Department of Surgery and Attending Surgeon, Mount Sinai Hospital. (1920)

Borras, Paul H., B.A., M.D., Entre Rios, 1271, Rosario, Argentina. Buenos Aires, 1927. Associate Professor of Gynecology, Rosario; Chief of Clinic, Hospital Nacional del Centenario. (1940)

Borst, Roscoe C., B.A., M.D., 258 Genesee St., Utica 2, N.Y. Cornell, 1911. Urologist, St. Luke's Home and Hospital and Utica General Hospital; Consulting Urologist, Utica State Hospital and Broadacres Sanatorium, Utica, Marcy State Hospital, Marcy. (1938) (19, 22)

Bortone, Frank, M.D., 2765 Hudson Blvd., Jersey City 6, N.J. Columbia, 1912. Attending Surgeon, Christ Hospital; Attending Thoracic Surgeon, Hudson County Tuberculosis Hospital, Jersey City Medical Center; Consulting Surgeon, Margaret Hague Maternity Hospital. (1921) (11, 31)

Bosch, Leon C., A.M., M.D., 26 Sheldon Ave., S.E., Grand Rapids 2, Mich. Illinois (2), 1919. Senior Staff, Division of Obstetrics and Gynecology, Butterworth Hospital; Visiting Staff, Blodgett Memorial and St. Mary's Hospitals. (1939) (16, 18)

Boss, Eugene G., M.S., M.D., 1537 Main St., Springfield 3, Mass. Georgetown, 1923. Associate Ophthalmologist, Springfield Hospital; Ophthalmologist and Otolaryngologist, Mercy Hospital; Consultant, Wesson Memorial Hospital. (1933) (32, 34, 38, 40, 42, 43)

Bost, Frederic C., M.D., 384 Post St., San Francisco 8, Calif. California, 1926. Associate Clinical Professor of Orthopedic Surgery, California; Chief Orthopedic Surgeon, San Francisco Hospital; Chief Surgeon, Shriners' Hospital for Crippled Children; Visiting Surgeon, Children's Hospital; Visiting Orthopedic Surgeon, University of California Hospital, Hospital for Children. (1935) (24, 25, 28)

Bost, James R., M.D., 1215 Walker Ave. Houston 2, Tex. Louisville, 1911. Clinica, Professor of Orthopedic Surgery, Baylor; Chief, Orthopedic Service, Jefferson Davis Hospital; Attending Orthopedic Surgeon, Memorial Hospital; Visiting Orthopedic Surgeon, St. Joseph's Infirmary and Hermann Hospital; Consulting Orthopedic Surgeon, Methodist Hospital. (1928) (24, 25, 26)

Bost, T. C., M.D., 403 N. Tryon St., Charlotte, N.C. George Washington, 1915. Member of Staff, Presbyterian, Mercy, Charlotte Memorial, and Good Samaritan Hospitals. (1925)

Bostwick, Delazon S., M.D., 106 Linwood Ave., Ardmore, Pa. Pennsylvania, 1921. Instructor in Otolaryngology, Pennsylvania; Associate in Otology, Graduate School, Pennsylvania; Assistant Otolaryngologist, Hospital of the University of Pennsylvania and Methodist Hospital, Philadelphia. (1938) (38, 43)

Boswell, Robert E., M.D., 209 S. Main St., Dayton, Ohio. George Washington, 1932. Senior Surgeon, Department of Otolaryngology, Miami Valley and Good Samaritan Hospitals; Laryngologist, Stillwater Sanatorium. (1942) (38, 43)

Bosworth, Boardman M., M.A., M.D., 44 Pondfield Rd., Bronxville, N.Y. Columbia, 1931. Associate Attending Surgeon, New York City Hospital, New York, and Grasslands Hospital, Valhalla; Assistant Attending Surgeon, Mount Vernon Hospital, Mount Vernon. (1940) (11, 27)

Bosworth, David M., A.B., M.D., 742 Park Ave., New York 21, N.Y. Vermont, 1921. Clinical Professor of Orthopedic Surgery, New York Polyclinic; Visiting Professor of Orthopedic Surgery, Vermont; Lecturer in Orthopedic Surgery, New York University; Associate Orthopedic Surgeon, St. Luke's Hospital; Director of Orthopedic Surgery, Sea View Hospital, Staten Island; Attending Orthopedic Surgeon, St. Vincent's Hospital, Staten Island; Consulting Orthopedic Surgeon, Staten Island and Richmond Borough Hospitals, Staten Island, N.Y.; Englewood Hospital, Englewood, N.J.; Mary Fletcher Hospital, Burlington, Vt. (1937) (24, 25, 28)

Bosworth, Ralph L., M.D., 1109 N. 9th St., Corvallis, Ore. Colorado, 1912. Member, Surgical Staff, Corvallis General Hospital. (1926)

Botbyl, Burt W., M.D., 927 Madison Ave., Paterson 3, N.J. New York University (3), 1914. Associate in Surgery, St. Joseph Hospital. (1938)

Bothe, Frederick A., M.D., M.S., 255 S. 17th St., Philadelphia, Pa. Pennsylvania, 1921. Associate in Surgery, Pennsylvania; Associate Surgeon, Presbyterian Hospital;

Visiting Surgeon, Philadelphia Home for Incurables; Attending Surgeon, Oncologic Hospital. (1929)

BOTHE, RUSSELL T., M.S., M.D., 117 Main St., Aurora, Ill. Northwestern, 1934. Instructor in Anatomy, Northwestern; Attending Surgeon, Copley, St. Joseph Mercy, and St. Charles Hospitals. (1941) (11)

BOTHMAN, LOUIS, B.S., M.D., 30 N. Michigan Ave., Chicago 2, Ill. Illinois (2), 1917. Clinical Professor of Ophthalmology, Illinois; Senior Attending Ophthalmologist, St. Luke's Hospital. (1930) (33, 38, 42)

BOTSCH, BERNARD, B.S., M.D., 2149 Fulton St., Toledo 2, Ohio. Maryland, 1929. Senior Staff, Obstetrics, St. Vincent's Hospital; Junior Staff, Obstetrics and Gynecology, Mercy and Maumee Valley Hospitals. (1942) (18)

BOTSFORD, THOMAS W., A.B., M.D., 1101 Beacon St., Brookline 46, Mass. Harvard, 1935. Instructor in Surgery, Harvard; Attending Surgeon, Veterans Administration Hospital, West Roxbury; Associate Surgeon, Peter Bent Brigham Hospital, Boston; Assistant Surgeon, Children's Hospital, Boston; Junior Surgeon, Pediatrics, Mt. Auburn Hospital, Cambridge; Consultant in Surgery, Murphy General Hospital, Waltham. (1947) (11)

BOTTARO, LUIS D., M.D., Olimar 1466, Montevideo, Uruguay. Montevideo, 1925. Medical Assistant and Chief of Ward, Gynecological Pavillion, Hospital Pereira Rosell. (1943) (85, 86)

BOTTARO, LUIS P., M.D., Calle Uruguay 1316, Montevideo, Uruguay. Montevideo, 1891. (1921)

BOTTOLFSON, BOTTOLF T., B.Sc., M.D., 703 5th St., S., Moorhead, Minn. Minnesota, 1916. Member of Staff, St. Luke's and St. John's Hospitals, Fargo, N.D.; St. Ansgar's Hospital, Moorhead, Minn. (1931) (19)

BOTTONE, JOHN J., M.D., 19 Schermerhorn St., Brooklyn 2, N.Y. Long Island (1), 1928. Assistant Clinical Professor of Urology, Long Island; Attending Urologist, Long Island College Hospital; Associate in Urology, Swedish, Kings County, St. John's and St. Peter's Hospitals; Assistant Consulting Urologist, Brooklyn Eye and Ear Hospital; Chief of Urology, Polhemus Memorial Clinic. (1937) (19, 22)

BOTTS, GEORGE W., A.B., D.D.S., Ph.D., M.D., M.Sc., 712 Virginia Ave., Norton, Va. Louisville, 1915. Chief of Staff, Dr. Botts' Eye, Ear, Nose, and Throat Hospital. (1931) (43)

BOUCEK, CHARLES M., B.S., M.D., 524 Federal St., Pittsburgh 12, Pa. Pittsburgh, 1928. Associate Staff, Surgery, St. John's General Hospital. (1945)

BOUDREAU, CLARENCE E., M.D., 226½ W. Central Ave., Eldorado, Kan. Baylor (1), 1912; Columbia, 1913. (1924)

BOUDREAU, F. THOMAS, B.Sc., M.D., 103 Dauphin St., Mobile 12, Ala. Tulane, 1930 Senior Visiting Urologist, City Hospital Active Staff, Mobile Infirmary and Providence Hospital. (1939) (22)

BOUFFLEUR, ALBERT I., B.Sc., M.D., 1701 Lexington Rd., Beverly Hills, Calif. Illinois (2), 1887. Chief Surgeon, Western Hospital Assn. (1913) (1)

BOUGHTON, HERMAN, A.B., M.D., 541 Lincoln Rd., Miami Beach 39, Fla. University of Virginia, 1925. Associate Surgeon, St. Francis Hospital; Associate Attending Surgeon, James M. Jackson Memorial and Alton Road Hospitals. (1947)

BOUKALIK, WILLIAM F., A.B., M.D., 5644 Broadway, Cleveland 4, Ohio. Ohio, 1929. Instructor in Radium Therapy, Western Reserve; Attending Surgeon, St. Alexis Hospital; Member of Tumor Clinic and Radium Therapist, City Hospital; Gynecologist and Radium Therapist, University Hospitals. (1943)

BOULTER, JAMES H., B.A., M.D., C.M., Bridge St., Picton, Ont. McGill, 1903. (1915)

BOULWARE, THOMAS M., M.D., 2501 16th Ave., N., Birmingham 4, Ala. Washington, 1926. Associate Professor of Obstetrics, Medical College of Alabama; Obstetrician, Norwood Clinic; Chief of Obstetrics, Norwood Hospital; Member, Obstetrical Staff, South Highlands Infirmary, Jefferson and Hillman, and Baptist Hospitals; Senior Consultant, Obstetrics, Jefferson County Health Department and Slossfield Maternity Center; Consultant in Obstetrics, St. Vincent's Hospital. (1939) (18)

BOUNDS, MURPHY, B.S., M.D., 1719 Pacific Ave., Dallas 1, Tex. Texas, 1935. Member of Staff, Surgery, St. Paul's and Medical Arts Hospitals (1942)

BOURDEAU, CORAN L., M.D., 101 E. Broadway, Missoula, Mont. Northwestern, 1909. Attending Surgeon, St. Patrick Hospital; Surgeon, Holy Family Hospital, St. Ignatius, Anaconda Copper Mining Co. (1923) (27)

BOURGEOIS, GEORGE A., B.S., M.D., 270 Commonwealth Ave., Boston 16, Mass. Tufts, 1937. Assistant in Gynecology, Tufts; Assistant Obstetrician and Gynecologist, Carney Hospital Out-Patient Department; Assistant Surgeon, Gynecological Department, Boston Dispensary. (1944) (18)

BOURLAND, JOSEPH W., B.A., M.D., 4105 Live Oak St., Dallas 1, Tex. Columbia, 1895. Emeritus Professor of Obstetrics, Southwestern, Dallas; Visiting Obstetrician, Baylor Hospital; Consulting Obstetrician, Parkland Hospital. (1916) (16, 18)

BOURNE, GEORGE S., M.D., 30½ Franklin Rd., S.W., Roanoke, Va. University of Virginia, 1934. Staff Surgeon, Roanoke Hospital. (1941) (11)

BOURNE, HENRY R., M.D., 105 S. Union St., Danville, Va. University of Virginia, 1930. Chief of Staff, Memorial Hospital; Surgeon, Community Hospital. (1942)

Bourne, N. Warren, B.S., M.D., 208 E. Wisconsin Ave., Milwaukee 2, Wis. Michigan, 1922. Urologist, Milwaukee and Columbia Hospitals; Head, Division of Urology, Milwaukee Children's Hospital. (1940) (19, 22)

Bousquet, Franklyn P., M.D., 390 Main St., Worcester 8, Mass. Tufts, 1921. Surgeon, Worcester Hahnemann and Belmont Hospitals; Consulting Surgeon, Worcester State Hospital. (1938)

Bouvé, Howard A., M.D., 520 Commonwealth Ave., Boston 15, Mass. Harvard, 1921. Instructor in Surgery, Boston; Visiting Surgeon, Melrose Hospital, Melrose; Assistant Visiting Surgeon, Boston City Hospital; Consultant in Surgery, Winchester Hospital, Winchester. (1931)

Bouvy, Leo B., A.B., M.D., Box 868, La Grande, Ore. Pennsylvania, 1920. Member of Staff, St. Joseph and Grande Ronde Hospitals; Chief of Staff, Bouvy Eye and Ear Hospital; Oculist and Otolaryngologist, Union Pacific Railroad Co. (1927) (38, 41, 42, 43)

Bovik, Leslie E., M.D., Veterans Administration Hospital, Butler, Pa. Loyola (2), 1915. Chief of Surgical Service, Veterans Administration Hospital. (1924)

Bovill, Edwin G., M.D., 9203 Grand River Ave., Detroit 4, Mich. Wayne (2), 1924. Associate Attending Surgeon, Receiving Hospital; Attending in Surgery, Woman's Hospital. (1933)

Bowden, John N., M.D., U.S. Marine Hospital, San Francisco 18, Calif. University of Virginia, 1934. Executive Officer, U.S. Marine Hospital. Surgeon, U.S. Public Health Service. (1942)

Bowdoin, George E., M.D., 515 S. 2nd St., Elkhart, Ind. Medical College of Virginia, 1914. Chief of Staff and Consultant in Surgery, Elkhart General Hospital. (1945) (6)

Bowe, Dudley P., B.A., M.D., 2 W. Read St., Baltimore 1, Md. Johns Hopkins, 1919. Associate in Obstetrics, Maryland; Acting Obstetrician-in-Chief, St. Agnes' and Bon Secours Hospitals; Visiting Obstetrician, Church Home and Hospital, Maryland General and Mercy Hospitals (1926)

Bowen, Albert S., M.D., R.F.D. No. 1, Carmel, Calif. Northwestern, 1903. Colonel, U.S. Army, retired. (1918)

Bowen, Frederick H., B.S., M.D., 2000 Park St., Jacksonville 4, Fla. University of Virginia, 1936. Attending Surgeon, St. Vincent's Hospital; Assistant, Surgical Section, St. Luke's Hospital; Associate Surgeon, Duval County Hospital; Consulting Staff, Hope Haven Hospital (1946) (11)

Bowen, George L., A.B., M.D., 59 E. 54th St., New York, N.Y. George Washington, 1925. Assistant Clinical Professor of Obstetrics and Gynecology, New York University; Attending Gynecologist and Obstetrician, Lenox Hill Hospital; Assistant Gynecologist, Hospital for Special Surgery; Assistant Attending Surgeon in Obstetrics, French Hospital; Assistant Visiting Obstetrician and Gynecologist, Bellevue Hospital. (1935) (18)

Bowen, James D., A.B., M.D., 700 Kansas Ave., Topeka, Kan. Cornell, 1931. President of Staff, Surgery, Christ's Hospital; Courtesy Staff, Jane C. Stormont and St. Francis Hospitals. (1942)

Bowen, Jesse W., M.D., Dickinson Clinic, Dickinson, N.D. Iowa, 1898. Chief, Surgical Staff, St. Joseph's Hospital. (1917)

Bowen, John B., M.D., 753 Broad St., Augusta, Ga. Georgia, 1939. Assistant Professor of Surgery, Georgia; Attending Surgeon, University Hospital. (1947)

Bowen, Joseph A., M.S., M.D., 332 W. Broadway, Louisville 2, Ky. Cincinnati, 1925. Assistant Professor of Urology, Louisville; Member of Staff, Urology, St. Joseph and Norton Memorial Infirmaries, Kentucky Baptist, Louisville General, and Jewish Hospitals. (1934) (19, 22)

Bowen, Raymond J., A.B., M.D., 123 Murray St., Binghamton, N.Y. Columbia, 1924. Attending Surgeon, Binghamton City and Our Lady of Lourdes Memorial Hospitals. (1941)

Bowen, Robert L., B.Sc., M.D., 2009 2nd Ave., E., Hibbing, Minn. Illinois (2), 1914. Surgeon, Hibbing General Hospital, Hibbing, Mesaba Clinic Hospital, Chisholm. (1924)

Bowen, W. F., M.D., 700 Kansas Ave., Topeka, Kan. Kansas (3), 1898. Chief of Staff, Christ's Hospital. (1931)

Bowen, W. Sinclair, M.D., 3140 Klingle Rd., N.W., Washington 8, D.C. Maryland, 1888. Consulting Obstetrician, Columbia Hospital for Women. (1914)

Bowen, Wilbur L., M.D., B.S., 410 Main St., Peoria 2, Ill. George Washington, 1921. Chief of Surgery, St. Francis Hospital; Associate Member of Staff, Methodist Hospital of Central Illinois; Consulting Surgeon, Peoria State Hospital. (1929)

Bower, John O., M.D., 2008 Walnut St., Philadelphia 3, Pa. Graduate School, Pennsylvania (1), 1909. Surgeon, Philadelphia General Hospital, St. Luke's and Children's Medical Center. (1919) (11)

Bower, Richard L., D.D.S., M.D., 1103 Grand Ave., Kansas City 6, Mo. Northwestern, 1919. Member of Staff, Research, St. Luke's, and Kansas City General Hospitals. (1927) (42, 43)

Bowers, A. Talbert, A.B., M.D., 209 S. Main St., Dayton, Ohio. Michigan, 1927. Senior Surgical Staff, Miami Valley Hospital. (1938)

Bowers, Berna T., M.D., Gorgas Hospital, Ancon, Canal Zone. Tulane, 1924. Chief, Eye, Ear, Nose and Throat Section, Gorgas Hospital. Lieutenant Colonel, Medical Corps, U.S. Army (1942)

BOWERS, CHARLES A., B.Sc., M.D., M.A., 9400 Euclid Ave., Cleveland 10, Ohio. Johns Hopkins, 1912. Head, Department of Urology and Visiting Surgeon, St. Luke's Hospital; Consultant in Surgery and Urology, U.S. Marine Hospital. (1920) (11, 19, 22)

BOWERS, DON D., A.B., M.D., 445 N. Pennsylvania St., Indianapolis 4, Ind. Indiana, 1926. Associate in Gynecology, Indiana; Visiting Gynecologist, Indiana University, Methodist, and St. Vincent's Hospitals; Visiting Gynecologist and Oncologist, Indianapolis City Hospital. (1947)

BOWERS, GAH T., B.S., M.D., 307 E. Jefferson St., Fort Wayne 2, Ind. Indiana, 1929. Assistant in Gynecology, Indiana; Member of Staff, Lutheran and Methodist Hospitals. (1946)

BOWERS, THEODORE E., M.D., 89 Rutledge Ave., Charleston, S.C. South Carolina, 1919. Assistant Professor of Surgery, South Carolina; Member, Attending Staff, Roper Hospital. (1936) (5)

BOWERS, WARNER F., A.B., M.D., M.S., Ph.D., Office of Chief Surgeon, GHQ., AFPAC, APO 500, San Francisco, Calif. Nebraska, 1932. Surgical Consultant, American Forces in the Pacific, Tokyo, Japan. (1945) (11, 11-a)

BOWERS, WESLEY C., B.A., M.D., 17 E. 61st St., New York 21, N.Y. Columbia, 1908. Consulting Otorhinolaryngologist, St. Luke's and Bellevue Hospitals, New York, N.Y.; Mountainside Hospital, Montclair, N.J.; Sharon Hospital, Sharon, Conn. (1917) (36, 37, 38, 39, 43)

BOWIE, CLYDE F., B.S., M.D., 627 N. Fant St., Anderson, S.C. Emory, 1934. Chief of Urological Service, Anderson County Hospital. (1947) (19, 22)

BOWLER, JOHN P., A.B., M.D., M.Sc., 2 Maynard St., Hanover, N.H. Harvard, 1919. Professor of Surgery, Dartmouth; Attending Surgeon, Mary Hitchcock Memorial Hospital; Consulting Urologist, Rockingham General Hospital, Bellows Falls, Springfield Hospital, Springfield, Vt.; Senior Consultant in Surgery, Veterans Administration Hospital, White River Junction, Vt. (1927) (3, 4, 11, 19, 22)

BOWLES, A. MORSE, A.B., M.D., 541 4th St., Santa Rosa, Calif. California, 1925. Associate in Surgery, Sonoma County Hospital. (1943)

BOWLES, ALBERT J., A.B., M.D., 1215 4th Ave., Seattle 1, Wash. Oregon, 1923. Member of Staff, King County Hospital; Active Staff, Doctors and Providence Hospitals; Visiting Staff, Maynard, Swedish, Virginia Mason, and Columbus Hospitals. (1932)

BOWLES, FRANK H., Ph.C., M.D., 426 17th St., Oakland 12, Calif. Stanford (1), 1909. Associated Chief Surgeon, Highland-Alameda County and Samuel Merritt Hospitals; Visiting Surgeon, Peralta Hospital. (1924)

BOWLES, HARRY H., M.D., 36 Woodland Ave., Summit, N.J. Medical College of Virginia (1), 1909. Attending Surgeon, Overlook Hospital. (1917) (1)

BOWLES, HERBERT E., B.S., M.D., 881 S. Hotel St., Honolulu, Hawaii. Pennsylvania, 1928. Attending Gynecologist and Obstetrician, Queen's Hospital; Consulting Obstetrician, Kapiolani Maternity Home; Consulting Gynecologist and Obstetrician, St. Francis Hospital and Territorial Hospital for Insane. (1940) (18)

BOWLES, RAY M., M.D., S.B., 131 Fulton Ave., Hempstead, N.Y. Illinois (2), 1923. Attending Urologist, Meadowbrook Hospital and Nassau County Tumor Clinic, Hempstead, Nassau Hospital, Mineola; Director of Urology, Mercy and South Nassau Communities Hospitals, Rockville Center; Consulting Urologist, Southside Hospital, Bayshore, John T. Mather Memorial Hospital, Port Jefferson. (1931) (19)

BOWMAN, BRACK M., A.B., M.D., 275 W. Federal St., Youngstown, Ohio. Cincinnati, 1929. Attending Urologist, Youngstown Hospital. (1939)

BOWMAN, CHARLES L., M.D., 147 Brownsville Rd., Pittsburgh 10, Pa. Pittsburgh, 1908. Retired. (1930)

BOWMAN, HAROLD J., A.B., M.D., 116 Cleveland Ave., N.W., Canton, Ohio. Western Reserve, 1935. Senior Surgical Staff, Aultman Hospital; Courtesy Staff, Mercy Hospital. (1942)

BOWMAN, HAROLD S., A.B., M.D., Veterans Administration Hospital, Columbia, S.C. Washington, 1930. Chief, Orthopedic Surgery, Veterans Administration Hospital. (1940)

BOWMAN, MORRIS L., A.B., M.D., 517 E. 2nd St., Jamestown, N.Y. Harvard, 1924. Attending Gynecologist and Obstetrician, Woman's Christian Association and Jamestown General Hospitals. (1934)

BOWMAN, NEWTON H., Ph.G., M.D., Route 1, Box 12, Mercedes, Tex. Louisville (2), 1906. Retired. (1922)

BOWMAN, PAUL J., A.B., M.D., 615 Main St., Fort Bragg, Calif. Johns Hopkins, 1919. Chief Surgeon, Redwood Coast Hospital. (1928)

BOWYER, THOMAS S., A.B., M.D., 101 W. Read St., Baltimore 1, Md. Medical College of Virginia, 1927. Associate in Gynecology, St. Agnes' and Bon Secours Hospitals; Visiting Gynecologist, University Hospital. (1935)

BOYCE, ALLEN C., M.D., 407 Riverside Ave., Spokane 8, Wash. Alberta, 1932. Obstetrician and Gynecologist, Deaconess, St. Luke's, and Sacred Heart Hospitals. (1946) (18)

BOYCE, FREDERICK F., B.S., M.D., 837 Gravier St., New Orleans, La. Yale, 1930. Visiting Surgeon, Mercy Hospital-Soniat Memorial, Hotel Dieu Sisters' and Southern

Baptist Hospitals, Charity Hospital of Louisiana, and Touro Infirmary. (1937) (5, 11)

Boyce, Samuel R., Ph.C., M.D., Sunrise Orchard, Gays Mills, Wis. Michigan, 1899. (1914)

Boyce, William A., M.D., 727 W. 7th St., Los Angeles, Calif. Tulane, 1905. Professor of Ophthalmology, Medical Evangelists; Senior and Chief of Staff, Ophthalmology, Los Angeles County Hospital; Chief of Staff, Eye Department, California Hospital. (1930) (38, 41, 42)

Boyd, Augusto S., M.D., Ave. Federico Boyd, Panama, Republic of Panama. Columbia, 1899. Consulting Surgeon, Santo Tomas Hospital. (1918)

Boyd, Charles W., B.S., M.D., 111 W. Adams St., Jacksonville 2, Fla. Tulane, 1930. Member, Associate Staff, Ophthalmological Section, Duval County, St. Luke's, and St. Vincent's Hospitals; Visiting Staff, Ophthalmology, Riverside Hospital. (1942) (38, 42)

Boyd, David P., M.D., F.R.C.S.(C.), 188 Market St., Amsterdam, N.Y. McGill, 1939. Surgical Staff, Amsterdam City and St. Mary's Hospitals. (1947) (11)

Boyd, Frank, M.D., 333 Broadway, Paducah, Ky. Illinois (2), 1889. Surgeon-in-Charge, Illinois Central Hospital; Division Surgeon, Nashville, Chattanooga, and St. Louis Ry. (1913)

Boyd, Harold B., B.S., M.D., 869 Madison Ave., Memphis, Tenn. Medical Evangelists, 1932. Associate Professor of Orthopedic Surgery, Tennessee; Orthopedic Surgical Staff, Willis C. Campbell Clinic Hospital, Hospital for Crippled Adults, Crippled Children's Hospital School; Attending Orthopedic Surgeon, John Gaston, Baptist Memorial, Methodist, and St. Joseph Hospitals. (1940) (24, 25, 26, 28)

Boyd, Herbert D., M.D., 687 Boylston St., Boston, Mass. Boston, 1892. Surgeon, Massachusetts Homeopathic Hospital and Massachusetts Memorial Hospitals. (1915).

Boyd, John H., M.B., M.R.C.O.G., 120 E. 79th St., New York 21, N.Y. Toronto, 1926. Associate Clinical Professor of Obstetrics and Gynecology, Columbia; Associate Attending Obstetrician and Gynecologist, Sloane Hospital for Women. (1942) (18)

Boyd, John O., M.D., 30½ Franklin Rd., Roanoke 11, Va. Medical College of Virginia (1), 1905. Obstetrician and Gynecologist, Roanoke Hospital. (1924) (15)

Boyd, Kenneth B., M.D., 1011 N. Charles St., Baltimore 1, Md. Maryland, 1924. Associate in Obstetrics and Gynecology, Maryland; Obstetrician-in-Chief, Maryland General Hospital; Visiting Gynecologist and Obstetrician, Maryland General, University of Maryland, and Mercy Hospitals, and Hospital for the Women of Maryland. (1931) (18)

Boyd, Olin B., B.S., M.D., 327 N. Missouri Ave., East St. Louis, Ill. St. Louis, 1928. Active Staff, St. Mary's and Christian Welfare Hospitals. (1937)

Boyd, Philip W., M.D., 212 W. Boscawen St., Winchester, Va. Medical College of Virginia (1), 1898. Surgeon, Winchester Memorial Hospital. (1921) (5)

Boyd, Phillips L., B.A., M.D., 687 Boylston St., Boston 16, Mass. Harvard, 1930. Instructor in Surgery, Boston; Second Assistant Surgeon to House and Out-Patients, Massachusetts Memorial Hospitals. (1937)

Boyd, Robert G., B.S., M.D., 407 W. Riverside Ave., Spokane 8, Wash. Nebraska, 1930. Member of Staff, Surgery, Deaconess, Sacred Heart, and St. Luke's Hospitals. (1945) (11)

Boyd, William A., M.D., 1524 Pickens St., Columbia 49, S.C. Pennsylvania, 1903. Orthopedist, Columbia Hospital of Richland County, Waverley Sanitarium, South Carolina State, South Carolina Baptist, and Good Samaritan-Waverly Hospitals, State Board of Health, Southern Railway System and Seaboard Air Line Ry.; Chief Surgeon, Columbia, Newberry and Laurens R.R.; Consulting Surgeon, Saunders Memorial Hospital, Florence; Consulting Orthopedist, Atlantic Coast Line R.R. (1924) (5, 6, 24, 25, 28)

Boyden, Allen M., B.A., M.D., M.S. (Surg.), 919 S.W. Taylor St., Portland 5, Ore. Michigan, 1932. Clinical Associate in Surgery, Oregon; Member of Staff, Surgery, St. Vincent's, Columbia, and St. Mary's Hospitals; Associate Staff, Surgery, Emanuel Hospital; Courtesy Staff, Surgery, Good Samaritan and Providence Hospitals. (1939) (11)

Boyden, Frank E., B.Sc., Ph.G., M.D., Wemme, Ore. Northwestern, 1905. Member of Staff, St. Mary's and Columbia Hospitals, Astoria. (1914)

Boyden, Robert C., M.D., U.S. Naval Hospital, Long Beach, Calif. George Washington, 1930. Chief of Eye, Ear, Nose, and Throat, U.S. Naval Hospital. Captain, Medical Corps, U.S. Navy. (1941)

Boyd-Snee, Harry, M.D., 7026 Vista Delmar, Playa del Rey, Calif. Illinois (2), 1889. Retired. (1921)

Boyer, Byron E., A.B., M.D., 441 Vine St., Cincinnati 2, Ohio. Vanderbilt, 1928. Attending Surgeon, Plastic and Reconstructive Surgery, Good Samaritan, Deaconess, St. Mary, and St. Francis Hospitals. (1938) (27, 45-b)

Boyer, David W., A.B., M.D., Corwin Hospital, Pueblo, Colo. Northwestern, 1935. Orthopedist, Corwin and St. Mary Hospitals. (1941)

Boyer, Robert, M.D., 3134 N. Broad St., Philadelphia 32, Pa. Graduate School, Pennsylvania (1), 1898. Courtesy Staff, Surgery and Urology, Jewish and Temple

University Hospitals, Hospital of the Protestant Episcopal Church, Philadelphia, Abington Memorial Hospital, Abington. (1931) (19)

BOYLE, PETER L., M.D., 26 Market St., Youngstown, Ohio. Jefferson. 1927. Director of Obstetrics and Gynecology, St. Elizabeth's Hospital. (1942) (18)

BOYNTON, GEORGE E., M.D., 417 1st St., Mount Vernon, Wash. Boston, 1909. Surgeon, Rowley General Hospital. (1925)

BOYNTON, PERRY S., A.M., M.D., 2211 Broadway, New York 24, N.Y. New York University (4), 1895. Consulting Surgeon, Harlem Hospital, New York, N.Y.; Jersey City Medical Center, Jersey City, N.J. (1925)

BOYS, CHARLES E., B.Sc., M.D., 420 John St., Kalamazoo 5, Mich. Northwestern, 1903. Attending Surgeon, Bronson Methodist and Borgess Hospitals. (1914)

BOZENHARDT, WILLIAM F., M.D., 6298 Forest St., Brooklyn, N.Y. Cornell, 1905. Attending Surgeon, Wyckoff Heights and Bethany Deaconess Hospitals. (1929)

BOZORTH, SQUIRE S., M.D., 2160 Olive St., Eugene, Ore. Oregon, 1925. (1933) (41, 43)

BRAASCH, WILLIAM F., B.Sc., M.D., 102 2nd Ave., S.W., Rochester, Minn. Minnesota, 1903. Professor of Urology, Mayo Foundation, Minnesota; Consultant, Section of Urology, Mayo Clinic. (1922) (19, 20, 21, 22)

BRABHAM, VANCE WELLS, JR., B.S., M.D., 13 E. Amelia St., Orangeburg, S.C. South Carolina, 1935. Attending Surgeon, Tri-County Hospital. (1943)

BRACEY, ALTAMONT H., B.S., M.D., Stevens Clinic Hospital, Welch, W.Va. Medical College of Virginia, 1928. Member, Surgical Staff, Stevens Clinic Hospital. (1935)

BRACEY, WILBUR R., M.D., 118 E. Franklin St., Richmond 19, Va. Medical College of Virginia, 1918. Attending Surgeon, Retreat for the Sick; Visiting Surgeon, Sheltering Arms, Memorial, and St. Philip Hospitals; Consulting Surgeon, Seaboard Air Line Ry. (1930) (5)

BRACKETT, EDWARD S., B.A., M.D., 167 Angell St., Providence 6, R.I. Yale, 1902. Consulting Obstetrician, Providence Lying-in Hospital; Consulting Gynecologist, Miriam and Rhode Island Hospitals, Providence, South County Hospital, Wakefield, Memorial Hospital, Pawtucket. (1924) (14)

BRACKETT, NATHANIEL P., M.D., 826 Main St., Waltham 54, Mass. Tufts, 1919. Visiting Surgeon, Waltham Hospital. (1933)

BRADBURN, MUIR, B.S., M.D., 1326 Foucher St., New Orleans 15, La. Tulane, 1912. Consulting Surgeon, Charity Hospital of Louisiana; Member, Visiting Staff, Touro Infirmary. (1928)

BRADBURN, WILLIAM P., B.Sc., M.D., 1326 Foucher St., New Orleans 15, La. Tulane, 1912. Visiting Surgeon, Touro Infirmary; Consulting Surgeon, Charity Hospital of Louisiana and Eye, Ear, Nose and Throat Hospital. (1924)

BRADBURY, WILLIAM C., A.B., M.D., 1137 2nd St., Santa Monica, Calif. Medical Evangelists, 1935. Assistant Professor of Obstetrics and Gynecology, Medical Evangelists; Director of Section, Gynecology and Obstetrics, Medical Evangelists Graduate School; Head, Department of Obstetrics and Gynecology, Santa Monica Hospital; Senior Attending Staff, Gynecology, Los Angeles County Hospital; Consulting Obstetrician, St. John's Hospital. (1946) (18)

BRADFIELD, JOHN L., B.A., B.S., M.D., 1719 Pacific Ave., Dallas 1, Tex. Baylor, 1928. Assistant Professor of Clinical Surgery, Southwestern, Dallas; Attending Surgeon, Parkland and Methodist Hospitals; Associate Attending Surgeon, Baylor University Hospital. (1936)

BRADFORD, BERT, JR., A.B., B.S., M.D., 1031 Quarrier St., Charleston 1, W.Va. Washington, 1935. Member of Courtesy Staff, Kanawha Valley, Charleston General, Mountain State Memorial, McMillan, and St. Francis Hospitals. (1943) (11)

BRADFORD, MARK A., M.D., R.F.D. 3, Hendersonville, N.C. Pennsylvania, 1911. Consulting Surgeon, South Side Hospital, Pittsburgh, Pa. (1927)

BRADFORD, WILLIAM H., M.A., M.D., 133 Coyle St., Portland 5, Me. Bowdoin, 1891. Consulting Surgeon, Children's and Maine General Hospitals, Maine Eye and Ear Infirmary, Portland, Webber Hospital, Biddeford, Bath Memorial Hospital, Bath. (1914) (3, 11)

BRADISH, ROBERT F., A.B., M.D., Regional Station Hospital, Fort Bragg, N.C. Vermont, 1926. Chief of Ophthalmology, Otorhinolaryngology Section, Regional Hospital. Colonel, Medical Corps, U.S. Army. (1936) (38, 42)

BRADLEY, E. TREMAIN, A.B., M.D., 28 Elm St., New Canaan, Conn. Cornell, 1936. Assistant Surgeon, St. Joseph's Hospital, Stamford, Norwalk General Hospital, Norwalk; Junior Surgeon, Out-Patient Department, Roosevelt Hospital, New York, N.Y. (1943)

BRADLEY, JAMES D., Ph. B., M.S., M.D., 107 S. 17th St., Omaha 2, Neb. Northwestern, 1935. (1947)

BRADLEY, THOMAS, M.D., 1744 N St., N.W., Washington, D.C. University of Virginia, 1929. Associate in Surgery, Children's and Garfield Memorial Hospitals; Attending Surgeon, Pennsylvania State Sanatorium No. 1, South Mountain, Pa.; Courtesy Staff, Central Dispensary and Emergency, Georgetown University, Sibley Memorial, and George Washington University Hospitals. (1939) (4, 11)

BRADLEY, WILLIAM H., M.D., 4010 W. Madison St., Chicago, Ill. Illinois, 1910. Member, Surgical Staff, St. Anthony de Padua Hospital. (1929)

BRADNER, M. RENFREW, M.D., 10 Colonial Ave., Warwick, N.Y. Pennsylvania, 1912. Instructor in Surgery, Columbia; Attending Surgeon and Chief of Staff, St. Anthony's Hospital; Courtesy Surgical Staff, Elizabeth A. Horton Memorial Hospital, Middletown, Harkness Pavilion of Presbyterian Hospital, New York; Consulting Surgeon, State Training School, Orange County. (1920), (11)

BRADSHAW, HOWARD H., M.D., North Carolina Baptist Hospital, Winston-Salem 7, N.C. Jefferson, 1927. Professor of Surgery, Bowman Gray; Chief of Surgical Service, North Carolina Baptist Hospital. (1939) (5, 11, 31)

BRADY, EMMETT J., A.B., M.D., 418 Washington Ave., Bremerton, Wash. Stanford (2), 1914. Captain, U.S. Navy, retired. (1943)

BRADY, JOHN C., A.B., M.D., 240 Morris Ave., Buffalo, N.Y. Fordham, 1916. Assistant Professor of Surgery, Buffalo; Attending Surgeon, Edward J. Meyer Memorial Hospital; Director of Surgery, Buffalo Hospital of the Sisters of Charity. (1931)

BRADY, JOHN P., M.D., U.S. Naval Hospital, St. Albans 12, N.Y. Michigan, 1925. Chief of Surgical Services, U.S. Naval Hospital. Captain, Medical Corps, U.S. Navy. (1939)

BRADY, LEO, A.B., M.D., 101 W. Read St., Baltimore 1, Md. Johns Hopkins, 1917. Assistant Professor of Gynecology, Johns Hopkins and Maryland; Assisting Attending Gynecologist, Johns Hopkins Hospital; Attending Gynecologist, Church Home and Infirmary, Hospital for the Women of Maryland, University, Union Memorial, and St. Joseph's Hospitals. (1927), (6, 18)

BRADY, WILLIAM SHIELS, B.S., M.D., 1501 Genesee St., Utica, N.Y. Syracuse, 1918. Attending Surgeon, St. Elizabeth Hospital; Consulting Surgeon, Mercy General Hospital, Tupper Lake, Children's Hospital, St. John's Orphan Asylum, and St. Joseph's Infant Home. (1933)

BRAGDON, FLOYD H., B.S., M.D., Mercy Hospital, Pittsburgh 19, Pa. Pittsburgh, 1931. Assistant Professor of Neurological Surgery, Pittsburgh; Senior Attending Neurosurgeon, Mercy Hospital; Associate Attending Neurosurgeon, Presbyterian Hospital; Consulting Neurosurgeon, Western State Psychiatric and Woodville State Hospitals. (1941) (30)

BRAGER, SIMON, M.D., 1800 N. Charles St., Baltimore 15, Md. Maryland, 1928. Assistant Professor of Surgery and Associate in Proctology, Maryland; Associate Surgeon, Mercy Hospital; Surgical Privileges, Sinai, West Baltimore General, and South Baltimore General Hospitals. (1937)

BRAGG, NORMAN W., M.B., M.D., 20 Wellington St., Brantford, Ont. Toronto, 1916. Senior Member of Staff, Eye, Ear, Nose, and Throat Service, Brantford General Hospital; Consultant, Ophthalmology, Otorhinolaryngology, Norfolk General Hospital, Simcoe, Willett Hospital, Paris; Oculist, Ontario School for the Blind. (1930) (61)

BRAINARD, CLIFFORD W., B.S., M.D., Central Tower, Battle Creek, Mich. Michigan, 1918. Attending Surgeon, Community Hospital; Chief, Orthopedic Service, Leila Y. Post Montgomery Hospital; Orthopedic Consultant, Veterans Administration Hospital, Camp Custer. (1929) (25, 26, 28)

BRAINARD, HOLLIS H., B.S., M.D., 130 S. Scott St., Tucson, Ariz. Nebraska, 1935. Member of Staff, Obstetrics and Gynecology, St. Mary's Hospital and Sanatorium and Tucson Medical Center. (1942) (18)

BRAISLIN, WILLIAM C., M.D., Care of Robert H. Bennet, Talmadge Hill, New Canaan, Conn. Columbia, 1890. Retired.

BRALLIAR, FLOYD B., B.S., M.D., Box E, Wickenburg, Ariz. Tennessee, 1935. Member of Staff, St. Joseph's and Good Samaritan Hospitals, Phoenix. (1943)

BRAME, DOROTHY D., A.B., M.D., 1235 Kuhl Ave., Orlando, Fla. University of Virginia, 1930. Attending Staff, Obstetrics and Gynecology, Orange General Hospital. (1945) (15, 18)

BRAMHALL, THEODORE C., M.D., 704 Congress St., Portland 4, Me. Harvard, 1928. Chief of Gynecological Staff, Maine General Hospital; Consulting Surgeon, Maine Eye and Ear Infirmary, Portland, St. Andrews Hospital, Boothbay Harbor, Henrietta D. Goodall Hospital, Sanford, Webber Hospital, Biddeford. (1935) (3, 14)

BRANCH, CHARLES D., A.B., M.D., 331 Fulton St., Peoria 2, Ill. Michigan, 1931. Surgeon, St. Francis Hospital; Member, Associate Staff, Methodist Hospital of Central Illinois; Consultant, Peoria Municipal Tuberculosis Sanitarium. (1941) (11, 11-a, 11-b)

BRANCH, J. R. BROMWELL, B.A., M.D., 210 Plaza Ct., Oklahoma City 3, Okla. Johns Hopkins, 1908. (1919)

BRANCH, JOHN L., A.B., M.D., 201 Montgomery St., Montgomery 5, Ala. Harvard, 1926. Member of Surgical Staff, St. Margaret's Hospital. (1933)

BRANCH, WILLIAM E., A.B., M.D., 6305 Yucca St., Los Angeles 28, Calif. Texas, 1923. Member of Staff, Surgery, Presbyterian Hospital-Olmsted Memorial. (1933)

BRANDÃO, PAULO, M.D., Rua da Quitanda 5, Rio de Janeiro, Brazil. Rio de Janeiro, 1914. Chief of Ear, Nose, and Throat Clinic, University of Rio de Janeiro Faculty of Medicine and San Francisco de Assis Hospital. (1925)

BRANDÃO FILHO, AUGUSTO, M.D., Rua Senador Dantas 44, Rio de Janeiro, Brazil. Rio de Janeiro, 1903. Professor of Clinical Surgery, Rio de Janeiro; Surgeon, Misericordia Hospital, Cruz Vermelha Brazileira. (1936)

Brandenberger, Arthur Russell, B.S., M.D., 106 N. Vermilion St., Danville, Ill. Illinois, 1929. Member of Staff, St. Elizabeth and Lake View Hospitals; Surgical Staff, Vermilion County Tuberculosis Dispensary and Hospital. (1944)

Brandenburg, Nora B., B.S., M.D., 700 N. Michigan Ave., Chicago 11, Ill. Illinois, 1925. Instructor in Otolaryngology, Northwestern; Senior Attending Otolaryngologist, Wesley Memorial Hospital. (1945) (38, 43)

Brandon, William H., B.A., M.D., 150 Yazoo Ave., Clarksdale, Miss. Northwestern, 1923. Visiting Surgeon, Clarksdale Hospital. (1931) (6)

Brandon, William R., M.D., H. F. Long Hospital, Statesville, N.C. Maryland, 1914. Surgeon, Otolaryngology, H. F. Long Hospital. (1933) (43)

Brandt, Albert J., B.S., M.D., 24 Wick Ave., Youngstown 3, Ohio. Western Reserve, 1929. Director, Department of Obstetrics and Gynecology, St. Elizabeth's Hospital; Attending Obstetrician, Florence Crittenton Home. (1944) (18)

Brandt, Murray L., M.D., 2021 Grand Concourse, New York 53, N.Y. New York University (3), 1914. Visiting Obstetrician, Fordham and Jewish Memorial Hospitals. (1940) (18)

Branen, William T., A.B., M.D., 614 Longacre Blvd., Yeadon, Pa. Pennsylvania, 1933. Assistant Visiting Obstetrician and Gynecologist, Methodist Hospital, Philadelphia. (1947)

Brannan, Dorsey, B.S., A.B., M.D., Morgantown, W.Va. Johns Hopkins, 1921. Staff, Surgery, Heiskell Memorial and Monongalia General Hospitals (1931)

Branon, Anthony W., M.D., 179 Allyn St., Hartford 3, Conn. Jefferson, 1913. Visiting Surgeon, J. J. McCook Memorial Hospital; Assistant Visiting Surgeon, Hartford Hospital; Attending Surgeon, Veterans Administration Hospital, Newington. (1926)

Branscomb, Louise, A.B., M.D., 1927 1st Ave., N., Birmingham 3, Ala. Johns Hopkins, 1928. Assistant Professor of Gynecology, Medical College of Alabama; Member of Staff, Gynecology, Jefferson and Hillman Hospitals. (1940) (18)

Bransfield, J. William, M.D., 2101 Spruce St., Philadelphia 3, Pa. Pennsylvania, 1913. Clinical Professor of Oral Surgery, Graduate School, Pennsylvania; Surgeon, American Oncologic and Doctors Hospitals, St. Vincent's Hospital for Women and Children. (1925) (11, 45, 45-a, 45-b)

Brant, Albion E., M.D., 138 Lincoln Ave., Youngstown, Ohio. Jefferson, 1912. Consulting Surgeon, Youngstown Hospital. (1922) (11)

Brant, Robert E., B.S., M.D., 222 S. Main St., Phoenixville, Pa. Temple, 1932. Instructor in Surgery, Temple; Associate Chief of Surgery, Phoenixville Hospital; Associate Surgeon, Pottstown Hospital, Pottstown, and Temple University Hospital, Philadelphia. (1947)

Brantigan, Otto C., B.Sc., M.D., 104 W. Madison St., Baltimore 1, Md. Northwestern, 1934. Professor of Surgical Anatomy and Associate Professor of Surgery, Maryland; Assistant Chief Surgeon, Baltimore City Hospitals; Member, Surgical Staff, Church Home and Hospital, Franklin Square, University, St Joseph's, West Baltimore General, and South Baltimore General Hospitals; Surgical Privileges, Bon Secours, Maryland General, and St. Agnes, Hospitals; Surgical Consultant, Maryland Tuberculosis Sanatorium, Henryton, Mount Wilson Branch, Maryland Tuberculosis Sanatorium, Mount Wilson, Mount Pleasant, Reisterstown, Hospital for Consumptives (Eudowood Sanatorium), Towson. (1940) (11, 31)

Branton, Berton J., M.D., 314 W. Becker Ave., Willmar, Minn. Minnesota, 1905. Surgeon, Rice Memorial Hospital. (1921)

Brashear, Richard I., B.A., M.D., 21 E. State St., Columbus 15, Ohio. Cincinnati, 1929. Proctologist, Hawkes Hospital of Mt. Carmel, White Cross and Grant Hospitals. (1943) (23)

Brashear, Robert G., M.D., M.S., 603 W. Main Ave., Knoxville, Tenn. Tennessee, 1928. Orthopedic Surgeon, Knoxville General and St. Mary's Memorial Hospitals, Knoxville, Oak Ridge Hospital, Oak Ridge. (1942) (28)

Brasie, Donald R., B.Sc., M.D., 314 S. Saginaw St., Flint 3, Mich. Michigan, 1922. Associate Director of Surgery, Hurley Hospital; Chief of Staff, St. Joseph's Hospital; Member, Surgical Staff, St. Joseph's and Women's Hospitals. (1937)

Brassau, Arthur C., M.D., 27 Elm St., Worcester, Mass. Tufts, 1925. Senior Surgeon, Fairlawn Hospital; Consulting Surgeon, Worcester State Hospital, Worcester, Grafton State Hospital, North Grafton; Diagnostic Surgeon, State Cancer Clinic. (1932)

Braswell, L. Render, Ph. G., M.D., Station Hospital, Maxwell Field, Montgomery, Ala. Emory, 1932. Chief of Surgical Service, Station Hospital. Colonel, Medical Corps, U.S. Army. (1941)

Bratrud, Arthur F., B.Sc., M.D., 59 S. 9th St., Minneapolis 2, Minn. Minnesota, 1912. Assistant Professor of Clinical Surgery, Minnesota; Surgical Staff, Minneapolis General and Asbury Hospitals; Assistant in Surgery, St. Luke's Hospital, Thief River Falls. (1921)

Bratrud, Edward, B.S., M.D., 110 S. LaBree Ave., Thief River Falls, Minn. Minnesota, 1913. Chief of Staff, St. Luke's Hospital. (1925) (19)

Bratrud, Theodor E., M.D., M.S., 112 S. LaBree Ave., Thief River Falls, Minn. Marquette, 1940. Attending Surgeon and

Acting Chief of Staff, St. Luke's Hospital. (1947)

BRATTON, THOMAS S., M.D., 52 Westminster Dr., N.E., Atlanta, Ga. South Carolina, 1890. Colonel, U.S. Army, retired. (1919)

BRAUDE, BENNETT A., M.D., 218 Franklin St., Johnstown, Pa. Jefferson, 1914. Chief Surgeon, Conemaugh Valley Memorial Hospital; Surgeon, Pennsylvania R.R. (1931)

BRAUN, ALFRED, B.A., M.D., 941 Park Ave. New York, N.Y. Columbia, 1902. Consulting Otolaryngologist, Hospital for Joint Diseases. (1914) (38, 39, 43)

BRAUN, GUSTAVE A., B.S., M.D., 24 Centre St., South Orange, N.J. Columbia, 1917. Chief of Obstetrics, St. Michael's Hospital, Newark; Consultant in Obstetrics, Community Hospital, Newark, and Irvington General Hospital, Irvington. (1945) (18)

BRAUN, LIONEL, M.D., M.Sc. (Med.), 2211 Woodward Ave., Detroit 1, Mich. Wayne (2), 1924. Senior Attending Obstetrician, Evangelical Deaconess Hospital; Junior Attending Gynecologist and Obstetrician, Woman's Hospital; Attending Gynecologist, North End Clinic; Consulting Obstetrician and Gynecologist, Trinity Hospital. (1937) (18)

BRAUND, RALPH R., A.B., M.D., United States Marine Hospital, Baltimore 11, Md. Tulane, 1931. Chief of Tumor Clinic, United States Marine Hospital. Surgeon, U.S. Public Health Service. (1945)

BRAV, ERNEST A., A.B., M.D., M.S. (Orth. Surg.), 1520 Spruce St., Philadelphia, Pa. Pennsylvania, 1927. Instructor in Orthopedic Surgery, Pennsylvania. (1936) (25, 28)

BRAWLEY, FRANK, Ph.G., M.D., 30 N. Michigan Ave., Chicago 2, Ill. Illinois, 1902. Oculist, St. Luke's Hospital. (1913) (38, 42)

BRAY, ELWYN R., B.A., M.D., 350 St. Peter St., St. Paul 2, Minn. Minnesota, 1906. Member of Staff, Eye, Ear, Nose, and Throat, St. Luke's, Charles T. Miller, and Children's Hospitals, Gillette State Hospital for Crippled Children. (1929) (42)

BRAY, JAMES L., A.B., M.S., M.D., 727 W. 7th St., Los Angeles 14, Calif. Vanderbilt, 1931. Instructor in Urology, Medical Evangelists; Instructor in Surgery (Urology), Southern California; Visiting Urological Staff, Cedars of Lebanon Hospital; Courtesy Urological Staff, Presbyterian Hospital-Olmsted Memorial; Senior Urologist, California Hospital. (1940) (19, 22)

BRAY, PHILIP NOYES, B.A., M.D., M.S., 324 W. Superior St., Duluth 2, Minn. Minnesota, 1929. (1944) (16, 18)

BRAZELTON, OSBORNE T., M.D., 114 S. Hart St., Princeton, Ind. Eclectic, Cincinnati, 1912. Chief Surgeon, Gibson General Hospital; Surgical Staff, Methodist Hospital. (1935).

BREBNER, INNES W., M.A., M.B., Ch.B., F.R.C.S. (Ed.), 195 Jeppe St., Johannesburg, South Africa. Edinburgh, 1906. Professor of Surgery, Witwatersrand; Senior Surgeon, General Hospital; Honorary Surgeon, Springkell Sanatorium. (1938)

BRECHEMIN, LOUIS, JR., M.D., Deer Harbor, Wash. Jefferson, 1900. Colonel, U.S. Army, retired. (1929)

BREED, NATHANIEL POPE, A.B., M.D., 45 Nahant St., Lynn, Mass. Harvard, 1901. Honorary Staff, Lynn Hospital. (1925)

BREEDING, EARLE G., B.A., M.Sc., M.D., 1801 Eye St., N.W., Washington, D.C. Maryland, 1913. Surgeon, Episcopal Eye, Ear, and Throat Hospital. (1927) (38, 43)

BREESE, FLOYD P., M.D., 750 Hoffman St., Elmira, N.Y. Buffalo, 1915. Honorary Surgical Staff, Arnot-Ogden Memorial Hospital; Consulting Surgeon, Tioga County Hospital, Waverly. Retired. (1927)

BREGENSER, HENRY G., B.S., M.D., 500 Penn Ave., Pittsburgh 22, Pa. Pittsburgh, 1931. Senior Surgeon, St. Joseph's Hospital and Dispensary. (1947)

BREGLIO, LOUIS P., M.D., 89 Remsen St., Brooklyn 2, N.Y. Fordham, 1920. Associate Attending Surgeon, Kings County Hospital; Attending Surgeon, St. Peter's Hospital. (1932)

BREHM, G. WAYNE, M.D., 17 S. High St., Columbus 15, Ohio. Ohio, 1914. Member, Obstetrical Staff, Grant and White Cross Hospitals; Courtesy Obstetrical and Gynecological Staff, Mercy Hospital; Courtesy Gynecological Staff, St. Anthony Hospital; Consulting Obstetrician, St. Ann's Maternity Hospital. (1930)

BREHMER, HARRISON L., M.D., 221 W. Central Ave., Albuquerque, N.M. Maryland (2), 1910. Ophthalmologist, St. Joseph Sanatorium and Hospital and Southwestern Presbyterian Sanatorium. (1925) (38)

BREIDENBACH, LESTER, B.Sc., M.D., 156 E. 79th St., New York 21, N.Y. New York University (3), 1922. Associate Professor of Clinical Surgery, New York University; Attending Surgeon, Bellevue, Beth David and Misericordia Hospitals. (1929) (11)

BREISACHER, CARL F., B.S., M.D., 1021 Quarrier St., Charleston 1, W.Va. Jefferson, 1936. Courtesy Staff, Ophthalmology, Kanawha Valley and St. Francis Hospitals. (1945) (38, 42)

BREITSTEIN, MOSES L., B.A., M.D., 1213 Eutaw Pl., Baltimore 17, Md. Johns Hopkins, 1919. Visiting Otolaryngologist, Baltimore Eye, Ear, and Throat Charity and Union Memorial Hospitals, Hospital for the Women of Maryland. (1929) (38, 43)

BRENIZER, ADDISON G., B.A., M.D., 403 N. Tryon St., Charlotte, N.C. Johns Hopkins, 1907. Member of Staff, Surgery, Charlotte Memorial Hospital and New Charlotte Sanatorium. (1921) (5, 6, 11, 27)

BRENNAN, JOHN J., JR., B.Sc., M.D., 3607 School Lane, Drexel Hill, Pa. Pennsylvania,

1929. Assistant Surgeon, Chief, Out-Patient Department, Fitzgerald-Mercy Hospital, Darby. (1941)

BRENNAN, ROBERT E., M.D., 140 E. 54th St., New York 22, N.Y. Louisville, 1900. Professor of Surgery, New York Polyclinic; Attending Surgeon, New York Polyclinic Medical School and Hospital; Consulting Surgeon, Misericordia Hospital, New York, St. John's Long Island City Hospital, Long Island City. (1914) (11)

BRENNAN, THOMAS I., B.S., M.D., 2291 University Ave., New York 53, N.Y. Cornell, 1927. Director, Traumatic Surgery, Morrisania City Hospital; Orthopedic Surgeon, St. Elizabeth's, Union, and Mother Cabrini Hospitals. (1936)

BRENNAN, THOMAS M., M.D., LL.D., 39 8th Ave., Brooklyn 17, N.Y. Long Island (1), 1906. Assistant Clinical Professor of Surgery, Long Island; Attending Surgeon, St. Peter's, St. Mary's, and Long Island College Hospitals, Brooklyn, St. Anthony's Hospital, Woodhaven; Consultant, Swedish and Victory Memorial Hospitals. (1915) (11)

BRENNECKE, MARVIN A., B.S., M.D., Waimea Clinic, Waimea, Kauai, Hawaii. Washington, 1930. Surgeon, Waimea Hospital. (1944)

BRENNER, EDWARD C., A.B., M.D., 640 Park Ave., New York 21, N.Y. Columbia, 1908. Director of Surgery, Riker's Island and Detention Hospitals; Attending Surgeon, Midtown Hospital; Associate Attending Surgeon, New York Post-Graduate Medical School and Hospital. (1918)

BRENNER, FRANKLIN T., A.M., M.D., Illinois National Bank Bldg., Quincy, Ill. Illinois (2), 1895. Orthopedist, St. Mary's Hospital. (1923)

BRENNER, IVAN E., A.B., M.D., 135 E. Washington St., Winchester, Ind. Indiana, 1913. Surgeon, Randolph County Hospital. (1940)

BRERETON, HAROLD L., B.Sc., M.D., 2807 W. Main St., Emmetsburg, Iowa. Illinois (2), 1914. Member of Staff, Emmetsburg Hospital. (1929).

BRESLIN, FRANK J., B.Litt., M.D., 1930 Wilshire Blvd., Los Angeles 5, Calif. Southern California, 1917. Chairman, Department of Surgery, St. Vincent's Hospital; Member of Associate Staff, Presbyterian Hospital-Olmsted Memorial and French Hospital. (1929)

BRESLIN, JOHN G., A.B., M.D., 19 Monument Ave., Boston 29, Mass. Harvard, 1911. (1921)

BRETT, A. LEO, A.B., M.D., 270 Commonwealth Ave., Boston 16, Mass. Harvard, 1918. Orthopedic Surgeon, Carney Hospital; Consulting Orthopedic Surgeon, Symmes Arlington Hospital, Arlington, Community Memorial Hospital, Ayer, Leominster Hospital, Leominster, Burbank Hospital, Fitchburg, Metropolitan State Hospital, Waltham, Addison Gilbert Hospital, Gloucester, South Shore Hospital, South Weymouth, Quincy City Hospital, Quincy, Mass.; Sisters' Hospital, Waterville, Me. (1926) (25, 28)

BREWER, LEONARD W., M.D., 212 N. Higgins Ave., Missoula, Mont. Harvard, 1932. Active Staff, St. Patrick Hospital; Courtesy Staff, Thornton Hospital. (1945)

BREWER, LYMAN A., III, A.B., M.D., 1930 Wilshire Blvd., Los Angeles 5, Calif. Michigan, 1932. Assistant Clinical Professor of Surgery, Medical Evangelists; Attending Thoracic Surgeon, Los Angeles County, Children's, and Cedars of Lebanon Hospitals, Good Hope Hospital Assn.; Consulting Thoracic Surgeon, Olive View Sanatorium, Olive View, Veterans Administration Hospital, San Fernando. (1940) (31)

BREWSTER, HYDER F., B.S., M.D., 837 Gravier St., New Orleans 12, La. Tulane, 1927. Assistant Professor of Ophthalmology, Louisiana; Senior Visiting Surgeon, Ophthalmology, Charity Hospital of Louisiana and Eye, Ear, Nose, and Throat Hospital; Junior Visiting Surgeon, Touro Infirmary. (1934) (5, 38)

BREWSTER, JOHN M., B.S., M.D., U.S. Naval Hospital, Great Lakes, Ill. Jefferson, 1923. Executive Officer, U.S. Naval Hospital. Captain, Medical Corps, U.S. Navy. (1934)

BREYER, JOHN H., B.A., M.D., 65 N. Madison Ave., Pasadena, Calif. Illinois (2), 1909. Senior Surgical Staff, Collis P. and Howard Huntington Memorial Hospital. (1921) (8, 11)

BRIANT, THOMAS E., M.B., 28 E. Main St., Welland, Ont. Toronto, 1924. Chief Ophthalmologist, Otolaryngologist, Welland County General Hospital; Laryngologist, Niagara Peninsula Sanatorium, St. Catharines; Consultant, Otolaryngology and Ophthalmology, Douglas Memorial Hospital, Fort Erie. (1932) (38, 43, 45-b, 61)

BRICE, JAMES W., M.D., M.Sc.(Surg.), 125 E. Main St., Titusville, Pa. Vanderbilt, 1903. Member, Surgical Staff, Titusville City Hospital. (1934)

BRICK, JOHN J., M.D., 93 Oak St., Binghamton, N.Y. Georgetown, 1928. Attending Surgeon, Binghamton City Hospital; Associate Attending Surgeon, Our Lady of Lourdes Memorial Hospital. (1940)

BRICKER, EUGENE M., M.D., Euclid and Scott Aves., St. Louis 10, Mo. Washington, 1934. Associate Professor of Surgery, Washington; Visiting Surgeon, St. Louis City Hospital; Assistant Surgeon, Barnes, St. Louis Children's, and St. Louis Maternity Hospitals (1941) (11b)

BRICKER, SACKS, M.D., 1101 W. Wyoming Ave., Philadelphia 40, Pa. George Washington, 1912. Chief Otolaryngologist, Jewish Hospital. (1933) (38)

BRIDGE, JOHN W., B.A., M.D., F.R.C.S.(C.), 10113 104th St., Edmonton, Alta. Alberta, 1932. Instructor in Clinical Surgery, Alberta; Associate Surgeon, University of Alberta Hospital; Surgical Specialist, Colonel Mewburn Hospital; Associate Staff, Royal

Alexandra and Edmonton General Hospitals. (1947) (103)

BRIDGES, JAMES P., B.A., M.D., 1442 N. 3rd St., Abilene, Tex. Baylor, 1935. Acting Chief, Urology Staff, Hendrick Memorial Hospital; Member of Staff, Urology, St. Ann Hospital. (1945) (19, 22)

BRIEN, J. WILBERT, M.B., F.R.C.S.(C.), 806 Ouellette Ave., Windsor, Ont. Toronto, 1904. Member, Surgical Staff and Chief of Cancer Clinic, Metropolitan General Hospital; Consulting Surgeon, Hotel Dieu of St. Joseph and Grace Hospital. (1924)

BRIGGIN, HENRY, Ph.G., M.D., 198 Broad St., Stapleton, Staten Island 4, N.Y. New York Medical College (2), 1931. Associate Attending Orthopedist, Sea View Hospital, West New Brighton, Richmond Memorial Hospital, Prince Bay; Assistant Attending Orthopedist, St. Vincent's Hospital, West New Brighton; Assistant, Traumatic Surgery, New York Polyclinic Medical School and Hospital, New York. (1942)

BRIGGS, CLIFTON H., M.D., 2900 Blanche St., Pasadena, Calif. Washington, 1920. Surgical Staff, Collis P. and Howard Huntington Memorial Hospital and Las Encinas Sanitarium. (1928)

BRIGGS, EDWARD F., M.D., Castle Rd., Truro, Mass. Maryland (1), 1906. Retired. (1931)

BRIGGS, GEORGE A., M.D., 1127 11th St., Sacramento 14, Calif. California, 1905. (1922)

BRIGGS, GUY D., M.D., 110 W. Kearsley St., Flint 3, Mich. Wayne (1), 1909. (1929)

BRIGGS, HENRY, A.B., M.D., 144 Harrison St., East Orange, 31 Lincoln Park, Newark, N.J. Harvard, 1927. Attending Surgeon, New Jersey Orthopaedic Hospital and Dispensary, Orange; Assistant Attending, Fracture Service, Presbyterian Hospital, Newark; Attending Orthopedic Surgeon, Essex County Hospital for Contagious Diseases, Belleville, East Orange General Hospital, East Orange; Senior Attending, Orthopedic Service, Orange Memorial Hospital, Orange; Consultant, Orthopedic Surgery, All Souls Hospital, Morristown, American Legion Hospital, Newark. (1940) (25, 28)

BRIGGS, WILLIAM T., A.B., M.D., 190 N. Upper St., Lexington 15, Ky. Vanderbilt, 1909. Urologist, St. Joseph and Good Samaritan Hospitals; Consulting Urologist, Veterans Administration Hospital. (1923) (19, 22)

BRIGHT, ERNEST F., A.B., M.D., 10515 Carnegie Ave., Cleveland 6, Ohio. Harvard, 1929. Assistant Visiting Surgeon, St. Luke's Hospital. (1937) (11)

BRIGHTON, GEORGE R., A.B., M.D., 580 Park Ave., New York 21, N.Y. Columbia, 1924. Associate Clinical Professor of Otolaryngology, Columbia; Attending Otolaryngologist, Presbyterian and Babies' Hospitals, Vanderbilt Clinic; Consulting Otolaryngologist, Roosevelt Hospital; Consulting Bronchoscopist, St. Agnes Hospital, White Plains. (1934) (38, 43)

BRILL, HAROLD M., B.S., M.D., 55 E. Washington St., Chicago 2, Ill. Northwestern, 1930. Associate Attending Gynecologist, Mount Sinai Hospital; Gynecologist and Obstetrician, Edgewater Hospital; Surgeon, Out-Patient Department, Michael Reese Hospital. (1941) (16, 18)

BRINDLEY, GEORGE V., M.D., 213 W. Ave. G, Temple, Tex. Texas, 1911. Lecturer in Surgery, Texas; Chief Surgeon, Scott and White and Gulf, Colorado, and Santa Fe Railway Hospitals. (1920) (6)

BRINER, CHARLES C., B.S., M.D., 930 High St., Auburn, Calif. California, 1925. Surgeon, Auburn Clinic. (1941)

BRINK, NORVEL O., B.S., M.B., M.D., 221 5th St., Bismarck 1, N.D. Minnesota, 1934. Attending Urologist, St. Alexius and Bismarck Evangelical Hospitals. (1941) (19, 22)

BRINKERHOFF, DAVID E., A.B., M.D., 926 E. McDowell Rd., Phoenix, Ariz. Stanford, 1929. Otolaryngological Staff, Good Samaritan and St. Joseph's Hospitals. (1940) (38, 43)

BRINKLEY, ARTHUR S., M.D., 118 E. Franklin St., Richmond (19), Va. Medical College of Virginia, 1911. Clinical Professor of Surgery, Medical College of Virginia; Attending Surgeon, Medical College of Virginia and St. Philip Hospitals; Visiting Surgeon, Stuart Circle and Sheltering Arms Hospitals; Chief of Staff, Surgery, Retreat for the Sick. (1923) (11)

BRINKMAN, HARRY, A.B., M.D., 47 Perham St., Farmington, Me. Michigan, 1928. Member, Visiting Surgical Staff, Franklin County Memorial Hospital. (1939)

BRINKMAN, JOHN, M.D., 3623 Ave. J, Brooklyn 10, N.Y. Jefferson, 1919. Associate Attending Surgeon, Caledonian and Kings County Hospitals. (1931)

BRINTNALL, EDGAR S., M.D., University Hospitals, Iowa City, Iowa. Iowa, 1938. Assistant in General Surgery, Iowa; Associate in Surgery, University Hospitals. (1947) (11)

BRISCOE, CLARENCE C., A.B., M.D., 255 S. 17th St., Philadelphia 3, Pa. Pennsylvania, 1935. Instructor in Obstetrics and Gynecology, Graduate School, Pennsylvania; Assistant Obstetrician and Gynecologist, Philadelphia Lying-in Hospital. (1945) (18)

BRISSON, GERALD, B.A., M.D., 175 Champlain St., Hull, Que. Montreal, 1925. Surgeon-in-Chief, Hôpital du Sacre-Coeur. (1940)

BRISTOL, DELOS J., JR., Ph.B., M.D., 319 Longwood Ave., Boston, Mass. Yale, 1913. Instructor in Obstetrics, Harvard; Obstetrician, New England Baptist Hospital; Assistant Visiting Obstetrician, Boston Lying-in Hospital. (1924) (18)

BRISTOL, FRANK E., M.D., 136 S. 16th St., Philadelphia 2, Pa. Hahnemann, 1909. Associate Professor of Surgery, Hahnemann; Surgeon, Allentown State Hospital, Allen-

town, Women's Homeopathic Hospital, Philadelphia. (1939).

BRISTOLL, DONALD A., A.B., M.D., 55 W. Main St., New Britain, Conn. Pennsylvania, 1927. Gynecologist and Obstetrician, New Britain General Hospital; Consulting Obstetrician, Bristol Hospital, Bristol. (1937) (14, 18)

BRISTOW, JACK H., M.D., Valley Forge General Hospital, Phoenixville, Pa. Wayne (2), 1931. Chief of Staff, Eye, Ear, Nose, and Throat, Valley Forge General Hospital. Major, Medical Corps, U.S. Army. (1939)

BRISTOW, WALTER J., M.D., 1517 Hampton St., Columbia, S.C. South Carolina, 1914. Attending Surgeon, Eye, Ear, Nose, and Throat, Columbia Hospital of Richland County and South Carolina Baptist Hospital; Chief of Staff, Providence Hospital; Consulting Surgeon, Eye, Ear, Nose, and Throat, South Carolina State and Veterans Administration Hospitals. (1930) (38, 39, 42, 43)

BRITTAIN, ELMORE G., M.D., 4 E. High St., Bound Brook, N.J. Baylor, 1917. (1943)

BRITTO, JOÃO, M.D., Rua Senador Feijó 205, São Paulo, Brazil. Rio de Janeiro, 1907. Professor of Ophthalmology, São Paulo; Chief of Clinic, Ophthalmology, Santa Casa de Misericordia. (1925)

BRITTON, DONALD M., A.B., M.D., 1922 University Ave., Madison 5, Wis. Chicago, 1934. Active Staff, Obstetrics and Gynecology, Madison General Hospital; Associate Staff, Obstetrics and Gynecology, St. Mary's Hospital. (1946)(16)

BRITTON, HARRY E., B.A., M.D., C.M., 54 Highfield St., Moncton, N.B. McGill, 1918. Senior Surgeon, Moncton Hospital. (1927)

BROAD, GEORGE B., M.D., 608 E. Genesee St., Syracuse 2, N.Y. Syracuse, 1896. Emeritus Professor of Gynecology, Syracuse; Senior Attending Gynecologist, Syracuse Memorial Hospital; Consulting Gynecologist, University Hospital of the Good Shepherd and St. Joseph Hospitals, Syracuse Free Dispensary. (1914)

BROADDUS, RANDOLPH G., M.D., 400 Woodlawn Ave., Beckley, W.Va. Medical College of Virginia, 1917. Chief Surgeon, Raleigh General Hospital; Associate Surgeon, Hinton Hospital, Hinton. (1931)

BROADWELL, STUART, JR., M.D., 103 N. 5th St., Springfield, Ill. Pennsylvania, 1919. Member of Staff and Otolaryngologist, St. John's Hospital and St. John's Sanitarium; Attending Staff, Memorial Hospital. (1933) (38, 43)

BROCK, HENRY H., A.B., M.D., Alfred, Me. Bowdoin, 1890. Honorary Surgeon, Maine General Hospital, Portland. Retired. (1915)

BROCK, WILLIAM, A.B., M.D., 2633 Pacific Ave., Stockton, Calif. California, 1939. Chief Surgical Consultant, San Joaquin General Hospital, French Camp; Member of Staff, Dameron Hospital. (1947) (11)

BROCKMAN, JAMES M., B.S., M.D., 1255 Eastmoreland Ave., Memphis 4, Tenn. Tennessee, 1928. Assistant Professor of Obstetrics and Gynecology, Tennessee; Attending Gynecologist, Methodist and John Gaston Hospitals; Visiting Gynecologist, St. Joseph and Baptist Memorial Hospitals. (1941) (5, 18)

BROCKMANN, HARRY L., M.D., 649 N. Main St., High Point, N.C. Pennsylvania, 1917. Member, Surgical Staff, High Point Memorial Hospital, High Point, Davidson Hospital, Lexington; Surgeon, Southern Ry.; Consulting Surgeon, Mills Home, Thomasville. (1928) (5, 11)

BRODERICK, THOMAS F., M.D., 503 Beacon St. Boston 15, Mass. Yale, 1908. Orthopedic Surgeon-in-Chief, St. Elizabeth's Hospital, Brighton. (1933)

BRODIE, ERNEST L., M.D., M.S.(Med.), 131 Linwood Ave., Buffalo, N.Y. Buffalo, 1927. Associate in Urology, Buffalo; Clinical Assistant in Urology, Millard Fillmore Hospital; Attending Urologist, Lafayette General Hospital, Buffalo Hospital of the Sisters of Charity; Assistant Attending Urologist, Deaconess Hospital; Visiting Urologist, Edward J. Meyer Memorial Hospital. (1939) (19, 22)

BRODIE, WALTER D., B.S., M.D., 350 St. Peter St., St. Paul 2, Minn. Minnesota, 1913. Member of Staff, St. Luke's, St. Joseph's, and Charles T. Miller Hospitals. (1933)

BRODKIN, HENRY A., M.D., 365 Osborne Ter., Newark, N.J. Jefferson, 1924. Thoracic Surgeon, Newark Beth Israel Hospital; Assistant Surgeon, Newark City Hospital; Consulting Chest Surgeon, Deborah Sanatorium, Brown Mills, Irvington General Hospital, Irvington; Consultant, Veterans Administration. (1942)

BRODNY, MAX L., M.D., 520 Beacon St., Boston, Mass. Tufts, 1928. Assistant Professor of Urology, Tufts; Assistant Visiting Urologist, Beth Israel Hospital; Assistant Surgeon, Urological Department, Boston Dispensary; Assistant Urologist, Boston Floating Hospital; Junior Surgeon, Urology, Cambridge Hospital, Cambridge; Consultant in Urology, Joseph H. Pratt Diagnostic Hospital. (1939) (22)

BRODRICK, FRANK W., M.D., 302 1st Ave., Sterling, Ill. Illinois (1), 1897. Ophthalmologist and Otorhinolaryngologist, Sterling Public and Home Hospitals. (1914) (38, 42, 43)

BRODY, MORTON S., M.D., 67 Paterson St., New Brunswick, N.J. New York University (3), 1920. Member, Urology Department, New York Post-Graduate Medical School and Hospital; Attending Urologist, St. Peter's General and Middlesex General Hospitals. (1935) (19)

BROGAN, FRANCIS B., A.B., M.D., 594 Broadway, Paterson 4, N.J. Georgetown, 1933. Assistant Attending Surgeon, St. Joseph's Hospital. (1946)

BROGDEN, WILLIAM E., B.S., M.D., 700 Tuscarawas St., Canton 2, Ohio. Ohio, 1928. Orthopedic Surgeon, Aultman Hospital; Associate Orthopedic Surgeon, Mercy Hospital; Consulting Orthopedic Surgeon, State Welfare Department-Division of Crippled Children, Northeast Ohio; Consulting Surgeon, Molly Stark Sanatorium, Canton City Clinic, Canton, Massillon State Hospital, Massillon. (1936) (25, 28)

BROKAW, CHRISTOPHER A., M.D., 1405 North Ave., Elizabeth 3, N.J. Pennsylvania, 1918. Visiting Surgeon, Elizabeth General Hospital and Dispensary; Member of Clinic Staff, St. Elizabeth Hospital. (1928)

BROMAN, MARTIN R., B.Sc., M.D., 636 Church St., Evanston, Ill. Illinois (2), 1916. Attending Surgeon, Swedish Covenant Hospital, Chicago. (1934)

BROMME, WILLIAM, A.B., M.D., M.S., 10 Peterboro St., Detroit 1, Mich. Michigan, 1931. Chief Urologist, Woman's Hospital; Chief Attending Urologist, Grace and Harper Hospitals; Senior Consultant in Urology, Veterans Administration Hospital, Dearborn. (1938) (19, 22)

BRONSON, PAUL J., B.S., M.D., 723 Wabash Ave., Terre Haute, Ind. Illinois, 1921. Attending Surgeon, Union Hospital. (1939)

BROOKE, BANNER R., A.B., M.D., 610 N.E., 39th Ave., Portland 13, Ore. Oregon, 1911. Retired. (1937) (23)

BROOKE, JOHN A., M.A., M.D., 1431 Spruce St., Philadelphia 2, Pa. Hahnemann, 1896. Professor of Orthopedic Surgery, Hahnemann; Chief of Orthopedic Department, Hahnemann and Broad Street Hospitals; Consultant, St. Luke's and Children's Medical Center, Philadelphia Pa.; West Jersey Hospital, Camden and William McKinley Memorial Hospital, Trenton, N.J. (1921) (25, 28)

BROOKES, THEODORE P., M.D., 1652 S. Grand Blvd., St. Louis 4, Mo. Washington, 1909. Member of Orthopedic Staff, Evangelical Deaconess Home and Hospital; Assistant Orthopedic Surgeon, Barnes, St. Louis Children's, and St. Louis Maternity Hospitals; Member, Consulting Orthopedic Staff, Lutheran Hospital. (1941) (25)

BROOKS, BARNEY, B.S., M.D., Vanderbilt University Hospital, Nashville 4, Tenn. Johns Hopkins, 1911. Professor of Surgery, Vanderbilt; Surgeon-in-Chief, Vanderbilt University Hospital. (1938) (1, 2, 6, 11)

BROOKS, CALEB E., M.D., C.M., 61 34th Ave., Lachine, Que. McGill, 1928. Assistant Surgeon, Lachine General Hospital; Attending Surgeon, St. Joseph Hospital. (1938)

BROOKS, CLARK D., M.D., 113 Martin Pl., Detroit 1, Mich. Wayne (1), 1905. Consulting Surgeon, Harper, Woman's, and Receiving Hospitals, Detroit, and Highland Park General Hospital, Highland Park. (1913) (11)

BROOKS, EARL B., B.Sc., M.D., 128 N. 13th St., Lincoln 8, Neb. Northwestern, 1905. Member, Active Staff, Ophthalmology and Otolaryngology, Bryan Memorial Hospital; Consulting Ophthalmologist and Otolaryngologist, Veterans Administration Hospital. (1922) (38, 39, 42, 43)

BROOKS, EVERETT H., M.D., 103 W. College Ave., Appleton, Wis. Hahnemann, Chicago, 1897. Surgeon, Department of Ophthalmology and Otolaryngology, St. Elizabeth Hospital; Member of Staff, Appleton Eye, Ear, Nose, and Throat Clinic. (1923) (38, 43)

BROOKS, HARRY L., B.S., M.D., 123 E. 5th St., Michigan City, Ind. Hahnemann, Chicago, 1918. Chief of Staff and Head of Eye and Ear Department, Clinic Hospital; Member of Staff, St. Anthony's Hospital. (1927)

BROOKS, J. CULPEPPER, M.D., 544 McCallie Ave., Chattanooga, Tenn. Grant, Chattanooga, 1908. Senior Obstetrician, Baroness Erlanger Hospital. (1928)

BROOKS, JACK E., B.S., M.D., Cook County Hospital, Chicago, Ill. Illinois, 1938. (1946) (38, 43)

BROOKS, LEROY, B.S., M.D., 2000 Van Ness Ave., San Francisco 9, Calif. Marquette, 1919. Senior Member, Surgical Staff, Franklin Hospital; Courtesy Surgical Staff, Hahnemann and St. Francis Hospitals. (1929)

BROOKS, RALPH E., A.B., M.D., 1001 Rainey St., Burlington 1, N.C. Jefferson, 1920. Urologist, Alamance General Hospital. (1934) (22)

BROOKS, SIDNEY, B.A., M.D., 380 12th Ave., Paterson 4, N.J. Cornell, 1925. Associate Attending Orthopedic Surgeon, St. Joseph Hospital; Orthopedic Surgeon, Valley View Sanatorium. (1944)

BROOKS, THOMAS G., B.S., M.D., 1823 Park Ave., Aiken, S.C. Georgia (1), 1924. Member of Surgical Staff and Attending Surgeon, Aiken County Hospital. (1941)

BROPHY, JOHN R., M.D., M.S. (Surg.), 555 Herkimer St., Pasadena 4, Calif. Jefferson, 1927. Member, Surgical Staff, Collis P. and Howard Huntington Memorial and St. Luke Hospitals. (1944) (11)

BROPHY, TRUMAN W., III, A.B., M.D., 1136 W. 6th St., Los Angeles 14, Calif. Stanford, 1937. Surgeon, Hospital of the Good Samaritan and Children's Hospital. (1947) (11)

BROSNAN, JOHN F., A.B., M.D., 302 State St., New London, Conn. Tufts, 1930. Urologist, Lawrence and Memorial Associated Hospitals. (1944)

BROTHERS, WILLIAM W., M.D., 313 W. Center St., Pocatello, Idaho. Northwestern, 1914. Member of Staff, Pocatello General and St. Anthony Mercy Hospitals. (1926)

BROUGH, GLEN A., A.B., B.Sc., M.D., 1553 Woodward Ave., Detroit 26, Mich. Illinois, 1924. Assistant Staff, Orthopedic Surgery,

Grace Hospital; Courtesy Staff, Mount Carmel Mercy Hospital. (1946)

BROUGHER, JOHN C., M.A., M.D., 1102½ Main St., Vancouver, Wash. Oregon, 1928. Member of Staff, Clark General Hospital, Vancouver, Wash.; Good Samaritan Hospital, Portland, Ore.; President of Staff, St. Joseph's Hospital. (1938)

BROUGHTON, GEORGE A., M.D., Box 1211, Ventura, Calif. California, 1896. Member of Staff, Foster Memorial Hospital, Ventura, St. John's Hospital, Oxnard. (1926)

BROUN, JAMES R., B.S., M.D., Veterans Administration Hospital, Portland, 7 Ore. Vanderbilt, 1931. Surgeon, Veterans Administration Hospital. (1940)

BROWDER, E. JEFFERSON, B.A., M.D., 200 Hicks St., Brooklyn 2, N.Y. Johns Hopkins, 1920. Clinical Professor of Surgery, Neurology, and Psychiatry, Long Island; Attending Surgeon, Long Island College Hospital; Neurological Surgeon, Kings County, Brooklyn, Methodist and Beth Moses Hospitals, Hospital of the Holy Family; Consulting Neurological Surgeon, Brooklyn State, Lutheran, St. Catherine's, Samaritan, St. John's, Bushwick, Wycoff Heights, Bethany Deaconess, Carson C. Peck Memorial, and Kingston Avenue Hospitals, Norwegian Lutheran Deaconesses' Home and Hospital, House of St. Giles the Cripple, Brooklyn, Mary Immaculate Hospital, Jamaica. (1929) (1, 11, 29, 29b, 30)

BROWDER, NEWTON C., A.B., M.D., 520 Commonwealth Ave., Boston 15, Mass. Harvard, 1920. Assistant Instructor in Surgery, Tufts; Assistant Visiting Surgeon, Boston City Hospital; Surgical Staff, Corey Hill Hospital, Brookline; Courtesy Surgical Staff, Cambridge Hospital, Cambridge; Consultant in Surgery, Winthrop Community Hospital, Winthrop. (1933)

BROWDIE, ABRAHAM S., B.S., M.D., 504 Penn Ave., Pittsburgh 22, Pa. Pittsburgh, 1932. Associate Attending Orthopedist, Montefiore Hospital. (1946) (25, 28)

BROWER, CHARLES, M.D., 2125 4th Ave., S., Nashville, Tenn. Nashville, 1885. Surgeon, St. Thomas and Nashville General Hospitals. (1925)

BROWN, A. LINCOLN, A.B., M.D., 490 Post St., San Francisco 2, Calif. Harvard, 1923. Clinical Instructor in Surgery, California; Associate Chief of Surgery, in Charge of Thoracic Surgery, Mount Zion Hospital; Assistant Visiting Surgeon, San Francisco Hospital; Courtesy Surgeon, Hahnemann and St. Francis Hospitals; Visiting Surgeon, Stanford University Hospital. (1930) (31)

BROWN, ALBERT W., B.S., M.D., 60th and Market St., Upper Darby, Pa. Jefferson, 1931. Assistant Demonstrator of Obstetrics, Jefferson; Chief Gynecologist, Fitzgerald-Mercy Hospital, Darby; Assistant Obstetrician and Gynecologist, Philadelphia Lying-in Hospital, Philadelphia. (1941) (18)

BROWN, ALEXANDER J., A.B., B.S., M.D., 57 St. Francis St., Mobile, Ala. St. Louis, 1935. Obstetrician and Gynecologist, Providence and City Hospitals, and Mobile Infirmary. (1947) (18)

BROWN, ALFRED, B.A., M.D., 107 S. 17th St., Omaha 2, Neb. Columbia, 1903. Emeritus Professor of Surgery, Nebraska; Member, Surgical Staff, Bishop Clarkson Memorial and University of Nebraska Hospitals. (1914) (1, 8, 11, 11a, 27)

BROWN, ALTON G., B.S., M.D., Confederate Ave., Rock Hill, S.C. South Carolina, 1939. Surgeon, York County and St. Philip's Mercy Hospitals. (1947)

BROWN, ANDREW G., M.D., 169 E. Flagler St., Miami 32, Fla. Georgia (1), 1931. Chief of Service, Eye, Ear, Nose, and Throat Clinic, James M. Jackson Memorial Hospital; Member of Staff, Victoria Hospital. (1944) (38, 42)

BROWN, ARTHUR, M.D., 1015 Lamar St., Fort Worth, Tex. Baylor (1), 1910. (1923)

BROWN, ARTHUR E., B.S., M.D., 618 Main St., Columbus, Miss. Northwestern, 1931. Surgeon, Doster Hospital and Clinic. (1947)

BROWN, AUDREY O., M.D., 5057 Woodward Ave., Detroit, Mich. Wayne (2), 1914. Attending Otolaryngologist, Providence Hospital. (1928) (38)

BROWN, BAXTER, M.D., M.S. (Surg.), 537 Delaware Ave., Buffalo 2, N.Y. Illinois (2), 1925. Associate in Urology, Buffalo; Assistant Attending Urologist, Buffalo General Hospital; Attending Urologist, Children's Hospital. (1940) (19, 22)

BROWN, BURTON A., Ph.C., M.D., 3582 Pacific Ave., Tacoma 8, Wash. Northwestern, 1920. Surgeon, Pierce County Hospital; Member of Staff, Tacoma General and St. Joseph's Hospitals. (1928)

BROWN, C. DAVID, B.S., M.D., 3600 Fullerton Ave., Chicago 47, Ill. Illinois, 1927. Instructor in Surgery, Illinois; Attending Surgical Staff, Lutheran Deaconess Home and Hospital. (1940)

BROWN, CHARLES L., B.S., M.D., 837 Gravier St., New Orleans 12, La. Tulane, 1920. Professor of Otorhinolaryngology, Tulane; Chief, Ear, Nose and Throat Department, Southern Baptist Hospital; Senior Visiting Surgeon, Ear, Nose and Throat Department, Charity Hospital of Louisiana. (1943) (38)

BROWN, CHARLES W., M.D., 625 Broadway, San Diego, Calif. Southern California, 1917. Ear, Nose, and Throat Surgeon and Bronchoscopist, San Diego County and Mercy Hospitals, San Diego, Scripps Memorial Hospital, La Jolla. (1925) (38, 41, 43)

BROWN, CLARENCE H., B.A., M.D., C.M., 222 Somerset St., W., Ottawa, Ont. McGill, 1898. Consulting Surgeon, Royal Ottawa Sanatorium and Ottawa Civic Hospital. (1926)

BROWN, CLARENCE J., B.Sc., M.D., Bureau of Medicine and Surgery, Navy Department, Washington 25, D.C. Washington, 1917.

Assistant Chief, Bureau for Research and Medical Military Specialties. Rear Admiral, Medical Corps, U.S. Navy. (1931) (38, 43)

BROWN, CLAYTON M., M.D., 510 Delaware Ave., Buffalo 2, N.Y. Buffalo, 1896. Professor Emeritus of Rhinolaryngology, Buffalo; Consultant in Otolaryngology, Millard Fillmore, Buffalo General, and Children's Hospitals, (1914) (39, 43)

BROWN, CUTHBERT J., B.S., M.D., 921 Canal St., New Orleans 13, La. Tulane, 1927. Visiting Surgeon, Charity Hospital of Louisiana; Staff, Hotel Dieu and French Hospitals. (1937)

BROWN, EARL H., JR., B.S., M.D., 130 S. Scott St., Tucson, Ariz. Pennsylvania, 1927. Eye, Ear, Nose, and Throat Staff, St. Mary's Hospital and Sanatorium, Pima County General Hospital. (1940) (38, 43)

BROWN, EDSON J., B.S., M.D., 2014 E. 9th St., Cleveland 15, Ohio. Western Reserve, 1919. Associate Surgeon, St. Luke's Hospital; Visiting Surgeon, Woman's and Glenville Hospitals. (1926)

BROWN, FRANCIS X., M.D., 142 93rd St., Brooklyn 9, N.Y. Long Island (1), 1913. Surgeon, Victory Memorial and St. Peter's Hospitals; Associate Surgeon, Kings County Hospital and Hospital of the Holy Family. (1931)

BROWN, FRANK L., M.D., 4010 W. Madison St., Chicago, Ill. Loyola (2), 1912. Surgeon, Garfield Park Community Hospital. (1925)

BROWN, GEORGE VAN INGEN, B.A., D.D.S., M.D., C.M., 759 N. Milwaukee St., Milwaukee 2, Wis. Marquette (1), 1895. Emeritus Professor of Oral and Plastic Surgery, Wisconsin; Surgical Staff, Columbia and St. Mary's Hospitals, Milwaukee, Milwaukee County Hospital, Wauwatosa, Milwaukee County Clinic; Plastic Surgeon, Wisconsin General Hospital and Wisconsin Orthopedic Hospital for Children, Madison; Consulting Staff, Milwaukee Children's Hospital, Milwaukee, Methodist and Madison General Hospitals, Madison. (1914) (45)

BROWN, H. ALEXANDER, M.D., Route 1, Box 68, Los Altos, Calif. Graduate School, Pennsylvania (1), 1900. Retired. (1917)

BROWN, H. RUSSELL, B.S., M.D., 3½ E. Kemp Ave., Watertown, S.D. Minnesota, 1927. Member of Staff, Luther Hospital, Watertown. (1946)

BROWN, HARVEY F., B.S., M.D., 4126 W. McNichols Rd., Detroit 21, Mich. St. Louis, 1928. Attending Surgeon, St. Mary's Hospital; Junior Surgeon, Mount Carmel Mercy Hospital. (1939)

BROWN, HENRY P., JR., B.Sc., M.D., "Brinkwood," W. Willow Grove Ave. and Cherokee St., Philadelphia 18, Pa. Pennsylvania, 1912. Associate Professor of Surgery, Graduate School, Pennsylvania; Associate in Surgery, Pennsylvania; Surgeon, Pennsylvania and Presbyterian Hospitals; Consultant in Surgery, Children's Hospital. (1921) (1, 4, 11)

BROWN, HOWARD A., A.B., M.D., 384 Post St., San Francisco 8, Calif. California, 1928. Associate Clinical Professor of Surgery, California; Attending Neurosurgeon, U.S. Marine and Veterans Administration Hospitals; Associate Visiting Neurosurgeon, University of California and San Francisco Hospitals; Adjunct in Neurosurgery, Mount Zion Hospital; Chief, Neurosurgical Service, Franklin Hospital; Consultant in Neurosurgery, Community Hospital of San Mateo County, San Mateo. (1935) (29-a, 29-b, 30)

BROWN, HUNTER M., M.D., 1922 10th Ave., S., Birmingham 5, Ala. Tulane, 1934. Instructor in Gynecology, Medical College of Alabama; Visiting Staff, Gynecology, South Highlands Infirmary and Baptist Hospital. (1944) (5)

BROWN, J. RICHARD, M.D., 2622 Greenwood Rd., Shreveport, La. Tulane, 1926. Surgeon, Tri-State Hospital. (1934)

BROWN, JAMES, JR., M.D., 101 W. Read St., Baltimore 1, Md. Maryland, 1919. Attending Gynecologist, South Baltimore General Hospital. (1947)

BROWN, JAMES BARRETT, M.D., 508 N. Grand Blvd., St. Louis 3, Mo. Washington, 1923. Associate Professor of Clinical Surgery, Washington; Associate Surgeon, Barnes and St. Louis Children's Hospitals; Surgical Staff, St. Luke's, Jewish, St. Louis City, Homer G. Phillips and DePaul Hospitals, Evangelical Deaconess Home and Hospital; Senior Consultant, Plastic Surgery, Veterans Administration Hospital; Consulting Surgeon, Shriners' Hospital for Crippled Children. (1931) (1, 6, 8, 11, 27, 45, 45-a, 45-b)

BROWN, JAMES R., M.D., 1119 6th Ave., Huntington 1, W.Va. Medical College of Virginia, 1929. Member of Staff, St. Mary's and Chesapeake and Ohio Hospitals. (1937) (11)

BROWN, JAMES S., JR., B.S., M.D., U.S. Naval Hospital, Camp Lejeune, N.C. Tulane, 1925. Chief, Surgical Service, U.S. Naval Hospital. Captain, Medical Corps, U.S. Navy. (1946)

BROWN, JOHN E., M.A., D.Sc., M.D., 135 Preston Rd., Columbus 9, Ohio. Cincinnati (1), 1887. Retired. (1921) (38, 39, 42, 43)

BROWN, JOHN MACKENZIE, M.D., 1136 W. 6th St., Los Angeles 14, Calif. Western Ontario, 1899. Clinical Professor of Surgery (Otology, Rhinology, and Laryngology), Southern California; Senior Otolaryngologist, St. Vincent's, Children's, and Los Angeles County Hospitals. (1913) (36, 37, 38, 39, 41, 43)

BROWN, JOHN R., A.B., M.S.(Ob.G.), 5057 Woodward Ave., Detroit 2, Mich. Pennsylvania, 1933. Instructor in Surgery, Wayne; Attending Surgeon, Woman's Hospital; Visiting Surgeon, Receiving Hospital; Courtesy Staff, Surgery, St. Mary's and Florence Crittenton Hospitals. (1941)

Brown, Lester A., A.B., M.D., 478 Peachtree St., N.E., Atlanta 3, Ga. Emory, 1932. Member, Active Staff, Otorhinolaryngology, Grady, Piedmont, and Georgia Baptist Hospitals, Atlanta, Emory University Hospital, Emory University. (1941) (5, 38, 43)

Brown, Lloyd T., A.B., M.D., 372 Marlborough St., Boston 15, Mass. Harvard, 1907. Instructor in Orthopedic Surgery, Harvard; Orthopedic Surgeon, Faulkner Hospital, Children's Island Sanatorium, and Boston Home for Incurables. (1915) (24, 25, 28)

Brown, Marion M., M.D., Brown-Carrington Clinic Bldg., Mexia, Tex. Tulane, 1907. Chief of Staff, Brown Memorial Hospital. (1927)

Brown, Martin M., M.D., 117 Main St., North Adams, Mass. Illinois (2), 1888. Attending Surgeon, North Adams Hospital. (1914)

Brown, Maurice J., A.B., M.D., 2001 4th Ave., San Diego 1, Calif. California, 1935. Member, Senior Surgical Staff, Mercy Hospital; Attending Staff, Thoracic Surgery, Vauclain Home. (1942) (11)

Brown, Merle J., B.A., M.D., M.Sc.(Surg.), 220 Main St., Davenport, Iowa. Iowa, 1933. Member of Staff, Surgery, St. Luke's and Mercy Hospitals; Courtesy Staff, Surgery, Moline Public Hospital, Moline, Ill. (1941) (11)

Brown, Mortimer G., M.D., 109 S. Warren St., Syracuse, N.Y. Syracuse, 1908. Professor Emeritus of Otolaryngology, Syracuse; Consulting Otolaryngologist, University Hospital of the Good Shepherd, City and Syracuse Psychopathic Hospitals, and Syracuse Free Dispensary. (1928) (38, 43)

Brown, Orville G., M.D., D.P.H., 2017 E. 3rd St., Tucson, Ariz. George Washington, 1900. Colonel, U.S. Army, retired. (1920)

Brown, Paul F., B.A., M.D., D.S.C., Veterans Administration Hospital, Hines, Ill. Minnesota, 1905. Chief, Surgical Service, Veterans Administration Hospital. (1920)

Brown, Preston T., M.D., 15 E. Monroe St., Phoenix, Ariz. Colorado, 1928. Chief of Obstetrics and Gynecology, St. Joseph's Hospital; President of Staff, Good Samaritan Hospital. (1937) (18)

Brown, Radford, M.D., 1746 K St., N.W., Washington, D.C. George Washington, 1923. Clinical Professor of Obstetrics and Gynecology, George Washington; Attending Gynecologist, George Washington University Hospital. (1944) (18)

Brown, Ralph C., M.B., B.S., F.R.C.S. (Eng.), F.R.A.C.S., 32 Collins St., Melbourne, Australia. Melbourne, 1893. Consulting Surgeon, Alfred Hospital. (1924)

Brown, Raymond S., M.D., 108 Scott St., Joliet, Ill. Illinois (2), 1905. Ear, Nose, and Throat Department, St. Joseph's Hospital; Attending Ophthalmologist and Otolaryngologist, Silver Cross Hospital. (1914)

Brown, Richard J., A.B., M.D., 113 E. Williams St., Owosso, Mich. Michigan, 1931. Senior Surgeon, Memorial Hospital. (1943)

Brown, Robert B., B.S., M.D., Sc.D.(Med.), U.S. Naval Hospital, Philadelphia, Pa. Pennsylvania, 1933. Instructor in Surgery, Pennsylvania; Consulting Surgeon, U.S. Naval Hospital. Commander, Medical Corps, U.S. Navy. (1941) (11, 11-b)

Brown, Rolla O., M.D., 1015 Bishop St., Honolulu 9, Hawaii. Pennsylvania, 1920. Urologist, Queen's and Leahi Hospitals. (1931) (19, 22)

Brown, Roswell K., B.S., M.D., 596 Delaware Ave., Buffalo 2, N.Y. Cornell, 1926. Associate in Surgery, Buffalo; Associate Attending Surgeon, Millard Fillmore and Edward J. Meyer Memorial Hospitals; Assistant Attending Surgeon, Buffalo General and Children's Hospitals. (1933) (11)

Brown, Roy F., M.D., Shawmee Farm, Box 465, Sandwich, Mass. Tufts, 1915. Colonel, U.S. Army, retired. (1932)

Brown, Samuel R., M.D., C.M., Box 785, Hilo, Hawaii. Dalhousie, 1908. Member of Staff, Hilo Memorial Hospital. (1931)

Brown, Stanley L., M.D., 517 Cooper St., Camden, N.J. Hahnemann, 1928. Chief Orthopedic Surgeon, West Jersey Hospital; Consulting Orthopedic Surgeon, Camden County General Hospital, Lakeland. (1937)

Brown, Stephen T., Ph.G., M.D., 384 Peachtree St., N.E., Atlanta 3, Ga. Tennessee, 1914. Chief, Section of Urology, Georgia Baptist Hospital; Consulting Urologist, Grady Hospital, Atlanta, Brook Haven Manor Sanitarium, Stone Mountain. (1928) (5, 19)

Brown, T. Duel, M.D., 701 Main St., Little Rock, Ark. Arkansas, 1931. Instructor in Urology, Arkansas; Member of Urological Staff, Baptist State Hospital; Chief of Urology, Missouri Pacific Hospital and St. Vincent's Infirmary. (1941) (19)

Brown, Thomas H., M.D., 316 Michigan St., Toledo 2, Ohio. Vanderbilt, 1915. Orthopedic Surgeon, St. Vincent's, Toledo, Mercy, and Riverside Hospitals. (1928)

Brown, Wallace H., M.D., 803 Jordan St., Shreveport, La. Texas, 1937. Visiting Surgeon, Shreveport Charity and Tri-State Hospitals, T. E. Schumpert Memorial and North Louisiana Sanitariums. (1944) (11)

Brown, Wilbur Max, M.D., 49 W. 2nd St., Mansfield, Ohio. Arkansas, 1935. Member of Eye, Ear, Nose, and Throat Staff, Mansfield General Hospital. (1943) (38, 42)

Brown, William M. B., M.D., State Bank Bldg., Greenville, N.C. Medical College of Virginia, 1929. Eye, Ear, Nose, and Throat Surgeon, Pitt General Hospital. (1939)

Brown, Willis E., A.B., M.S., M.D., 515 Newton Rd., Iowa City, Iowa. Michigan, 1934. Associate Professor of Obstetrics and Gynecology, Iowa; Obstetrician and Gynecologist, University Hospitals; Consultant,

Obstetrics and Gynecology, Mount Pleasant State Hospital, Mount Pleasant. (1942) (16, 18)

BROWNE, FRANCIS E., B.S., M.D., 9730 Wilshire Blvd., Beverly Hills, Calif. Southern California, 1920. Senior Surgeon, St. Vincent's Hospital, Los Angeles; Associate Staff, Cedars of Lebanon Hospital, Los Angeles; Courtesy Staff, Children's Hospital, Los Angeles, St. John's Hospital, Santa Monica, and St. Luke Hospital, Pasadena. (1937)

BROWNE, GEORGE V., M.D., 180 Fort Washington Ave., New York, N.Y. Boston, 1924. Instructor in Otolaryngology, Columbia; Assistant Visiting Surgeon, Presbyterian Hospital; Attending Surgeon, Babies' Hospital and Department of Otolaryngology, Vanderbilt Clinic. (1931) (43)

BROWNE, LEWIS E. J., M.D., 655 12th St., Boulder, Colo. Illinois, 1916. Colonel, U.S. Army, retired. (1934)

BROWNE, WILLIAM E., M.D., 587 Beacon St., Boston 15, Mass. Tufts, 1913. Clinical Professor of Surgery, Tufts; Surgeon-in-Chief, Second Surgical Service, Carney Hospital; Consulting Surgeon, South Shore Hospital, South Weymouth, Henry Haywood Memorial Hospital, Gardner; Consultant, Reconstructive Surgery, U.S. Marine Hospital. (1930) (11)

BROWNELL, DURWIN H., M.S., M.D., 233 A St., San Diego 1, Calif. Michigan, 1933. Otolaryngologist, Mercy Hospital; Attending Otolaryngologist and Endoscopist, San Diego County General Hospital; Attending Endoscopist, Vauclain Home. (1940) (38, 41, 43)

BROWNELL, MORTON E., B.Sc., M.D., 105 N. Main St., Wichita 2, Kan. Michigan, 1916. Ophthalmologist, St. Joseph's, Wichita, and Wesley Hospitals. (1924) (38, 42)

BROWNELL, WILLIAM F., M.D., 156 S. College Ave., Fort Collins, Colo. Illinois, 1898. Eye, Ear, Nose, and Throat Staff, Larimer County Hospital. (1927) (43)

BROWNFIELD, WILLIAM H., M.D., 2007 Wilshire Blvd., Los Angeles, Calif. St. Louis, 1913. Senior Attending Gynecologist, Los Angeles County Hospital; Chief, Department of Gynecology, California Hospital. (1928) (18)

BROWNING, BIRT L., M.D., Box 1193, Tupper Lake, N.Y. Tennessee, 1917. Retired. (1936)

BROWNING, JOHN R., B.S., M.D., 33 W. Ashley St., Jacksonville 2, Fla. Tennessee, 1931. Courtesy Staff, Urology, St. Luke's and St. Vincent's Hospitals; Assistant Urologist, Duval County and Brewster Hospitals. (1945)

BROWNLEE, JOHN J., M.D., 201 N. Main St., Hutchinson, Kan. Kansas, 1911. Member of Staff, St. Elizabeth's Mercy and Grace Hospitals. (1928)

BROWNRIGG, GARRETT, M.D., C.M., 47 Queen's Rd., St. John's, Newfoundland. McGill, 1932. Surgeon, St. John's General Hospital; Assistant Surgeon, Grace Hospital; Thoracic Surgeon, St. John's Sanatorium. (1940) (27)

BROWNSBERGER, JOHN F., B.A., M.D., Washington Sanitarium and Hospital, Washington 12, D.C. Medical Evangelists, 1925. Staff Surgeon, Washington Sanitarium and Hospital. (1938)

BROWNSON, KNEALE M., B.Sc., M.D., 116 Cass St., Traverse City, Mich. Michigan, 1933. Surgeon, James Decker Munson Hospital, Central Michigan Children's Clinic. (1941)

BRUA, ROBERT S., A.B., M.D., Army and Navy General Hospital, Hot Springs, Ark. Washington, 1931. Chief of Orthopedic Section, Army and Navy General Hospital. Colonel, Medical Corps, U.S. Army. (1943)

BRUCE, GORDON M., B.A., M.D., D.Ophth., Sc.D., 635 W. 165th St., New York 32, N.Y. Dalhousie, 1925. Associate Clinical Professor of Ophthalmology, Columbia; Surgeon, Institute of Ophthalmology of the Presbyterian Hospital; Ophthalmologist, Vanderbilt Clinic; Consulting Ophthalmologist, Dover General Hospital, Dover, Englewood Hospital, Englewood, N.J. (1935) (32, 38, 42)

BRUCE, HON. HERBERT A., M.D., LL.D., L.R.C.P. (Lond.), F.R.C.S. (Eng.), 134 Bloor St., E., Toronto, Ont. Toronto, 1892. Emeritus Professor of Surgery, Toronto; Acting Consulting Surgeon, Toronto General Hospital. (1913) (1)

BRUCE, J. BALDWIN, S.B., M.D., 17 Court St., Boston, Mass. Harvard, 1911. Retired. (1925)

BRUCE, JAMES D., M.D., M.S., 1313 E. Ann St., Ann Arbor, Mich. Wayne (1), 1896. Chairman, Department of Post-Graduate Medicine, Michigan. (1920)

BRUCKNER, JOHN P., M.D., 640 Park Ave., New York 21, N.Y. New York University (3), 1919. Attending Surgeon, Lutheran Hospital; Associate Surgeon, Harlem Hospital; Assistant Visiting Surgeon, St. Vincent's Hospital. (1933)

BRUECKEN, GILBERT A., M.D., 434 5th Ave., Pittsburgh 19, Pa. Pittsburgh, 1931. Associate in General Surgery, St. Francis Hospital. (1940)

BRUEGGE, THEODORE J., B.S., M.D., 101 W. Sycamore St., Kokomo, Ind. St. Louis, 1936. Surgeon, St. Joseph Memorial Hospital. (1946)

BRUÈRE, GUSTAVE E., M.D., R.F.D. 3, Woodbine Rd., North Stamford, Conn. Washington (2), 1891. Retired. (1920)

BRUGGEMAN, HENRY O., M.D., 347 W. Berry St. Fort Wayne 2, Ind. Illinois (2), 1903. Attending Surgeon, St. Joseph Hospital. (1917) (8, 11, 27)

BRUGH, BENJAMIN F., A.B., M.D., Laird Memorial Hospital, Montgomery, W.Va. Medical College of Virginia, 1915. Associate Surgeon, Montgomery Clinic and Laird Memorial Hospital. (1928)

Brumback, Lynn H., M.D., 170 W. Washington St., Hagerstown, Md. Maryland, 1920. Member of Staff, Washington County Hospital, Hagerstown, Md.; Waynesboro Hospital, Waynesboro, Pa. (1928) (11)

Brumbaugh, Herbert L., B.A., M.D., 205 S. Main St., Dayton 2, Ohio. Michigan, 1929. Senior Orthopedic Surgeon, Miami Valley Hospital; Associate Orthopedic Surgeon, Good Samaritan Hospital; Consulting Orthopedic Surgeon, Barney Convalescent Home, Dayton, Ohio Soldiers' and Sailors' Orphans' Home Hospital, Xenia. (1940) (25, 26, 28)

Brumbaugh, John D., A.B., M.D., 157 S. Main St., Akron, Ohio. Ohio, 1927. Staff, City, Children's, and St. Thomas Hospitals. (1935) (38, 42, 43)

Brumfield, Robert H., M.D., 319 Delaware Ave., McComb, Miss. Tulane, 1924. (1935)

Brummitt, Charles F., B.A., M.D., 129½ N. 13th St., Centerville, Iowa. Northwestern, 1921. Staff, St. Joseph's Mercy Hospital. (1934)

Bruner, Abram B., B.A., M.D., 629 Euclid Ave., Cleveland 14, Ohio. Columbia, 1916. Associate Clinical Professor of Ophthalmology and Chief, Ophthalmological Service, Western Reserve; Chief, Ophthalmological Service, University Hospitals of Cleveland. (1924) (32, 33, 38)

Bruner, Julian M., B.S., M.D., 410 6th Ave., Des Moines, Iowa. Illinois (2), 1926. Attending Surgeon, Broadlawns General Hospital; Member, Visiting Staff, Iowa Methodist, Iowa Lutheran, and Mercy Hospitals (1937) (11)

Bruner, William E., A.M., M.D., Sc.D., 629 Euclid Ave., Cleveland 14, Ohio. Pennsylvania, 1891. Emeritus Professor of Ophthalmology, Western Reserve. Retired. (1913) (32, 33, 38, 42)

Brunk, Clifford F., A.B., M.D., 7815 E. Jefferson Ave., Detroit, Mich. Ohio, 1918. Attending Otorhinolaryngologist, Charles Godwin Jennings Hospital; Consulting Otolaryngologist, Children's Hospital of Michigan and Evangelical Deaconess Hospital. (1925) (38)

Brunkow, Charles D., M.D., M.S., 31 Lincoln Park, Newark 2, N.J. Buffalo, 1925. Assistant Visiting Surgeon, Newark City, Lutheran Memorial and Presbyterian Hospitals; Courtesy Staff, Newark Beth Israel Hospital; Attending Surgeon, Urology, St. Michael's Hospital (1943) (19, 22)

Brunn, Harold, M.D., 384 Post St., San Francisco, Calif. Pennsylvania, 1895, Emeritus Clinical Professor of Surgery, California; Surgeon-in-Chief, San Francisco Hospital, University of California Service; Chief of Surgical Service, Mount Zion Hospital. (1913) (1, 9, 11, 31)

Brunner, G. Harmon, B.A., M.D., 603 Navarro St., San Antonio 5, Tex. Colorado, 1928. Visiting Staff and Consulting Ophthalmologist, Santa Rosa, Robert B. Green Memorial, and Nix Memorial Hospitals. (1944) (38, 42)

Brunner, Hans, M.D., 307 N. Michigan Ave., Chicago, Ill. Wien, 1919. Associate Professor of Otolaryngology, Illinois; Member of Staff, Otolaryngology, Research and Educational Hospitals. (1942) (38, 43)

Bruno, Alexandre, B.S., M.D., 4 Rue Saint Florentin, Paris, France. Columbia, 1913. Attending Surgeon and Gynecologist, American Hospital of Paris. (1929)

Brunschwig, Alexander, M.S., M.D., 444 E. 68th St., New York 21, N.Y. Illinois (2), 1927. Professor of Clinical Surgery, Cornell; Attending Surgeon, Memorial Hospital for the Treatment of Cancer and Allied Diseases. (1934) (1, 2, 8, 11, 11-a, 11-b)

Brunswick, Alfred E., M.D., 255 S. 17th St., Philadelphia, Pa. Jefferson, 1925. Assistant Demonstrator in Surgery, Jefferson; Clinical Assistant, Jefferson Hospital; Assistant Surgeon, Philadelphia General Hospital; Associate, Jewish Hospital; Surgeon, National Stomach Hospital. (1934)

Brunton, James F., M.D., 1 Young St., Hamilton, Ont. Alberta, 1928. Chief of Department, Urology, Hamilton General Hospital; Consultant in Urology, Mountain Sanatorium and Veterans Hospital. (1936) (19)

Brush, Brock Edwin, A.B., M.D., M.Sc., 2799 W. Grand Blvd., Detroit, Mich. Western Ontario, 1936. Associate Surgeon, Henry Ford Hospital. (1943) (11)

Brush, Edward L., M.D., 409½ Norfolk Ave., Norfolk, Neb. Nebraska, 1906. (1923)

Brush, Frederick H., M.D., 331 E. Yakima Ave., Yakima, Wash. Minnesota, 1905. Retired. (1940) (19, 22)

Bryan, Alanson L., M.D., U.S. Naval Hospital, Dublin, Ga. Vanderbilt, 1916. Surgeon, U.S. Naval Hospital. Captain, Medical Corps, U.S. Navy. (1925)

Bryan, Harry C., Ph.G., M.D., 6 N. Tejon St., Colorado Springs, Colo. Colorado, 1931. Active Staff, Memorial Hospital; Member, Active Surgical Staff, St. Francis Hospital and Sanatorium, Glockner Sanatorium and Hospital. (1940)

Bryan, James L., M.D., 700 Church St., Nashville, Tenn. Vanderbilt, 1910. Eye, Ear, Nose, and Throat Surgeon, Protestant Hospital; Chief of Staff and Eye, Ear, Nose, and Throat Surgeon, Baptist Orphanage Hospital. (1927) (6, 38)

Bryan, Ray W., M.D., Broadmoor Hotel, Washington, D.C. Louisville (5), 1897. Colonel, U.S. Army, retired. (1930)

Bryant, Ben L., B.S., M.D., 3875 Wilshire Blvd., Los Angeles 5, Calif. Cincinnati, 1926. Member of Staff, Otolaryngology, Hospital of the Good Samaritan, Children's Hospital, and Good Hope Clinic. (1933) (38, 41, 43, 44)

Bryant, Frank A. M., A.B., M.D., 3875 Wilshire Blvd., Los Angeles 5, Calif. Cornell,

1933. Senior Staff, Obstetrics, Presbyterian Hospital-Olmsted Memorial and California Hospital; Associate Obstetrician, Queen of Angels Hospital; Junior Attending Obstetrician, Los Angeles County Hospital. (1943)

BRYANT, FRANK M., M.D., 1207 Douglas St., Victoria, B.C. Manitoba (1), 1911. Member of Surgical Staff, St. Joseph's and Jubilee Hospitals. (1923) (10)

BRYANT, GLENN W., B.S., M.D., 332 W. Broadway, Louisville 2, Ky. Louisville, 1938. Associate in Gynecology and Obstetrics, Louisville; Attending Staff, Obstetrics and Gynecology, Louisville General Hospital; Member of Staff, Obstetrics and Gynecology, Kentucky Baptist Hospital; Courtesy Staff, Obstetrics and Gynecology, Norton Memorial and St. Joseph Infirmaries; Consultant in Gynecology, Children's Free Hospital. (1946) (18)

BRYANT, JAMES M., M.D., 1022 Park St., Jacksonville 4, Fla. Emory, 1915. Visiting Gynecologist, St. Luke's and St. Vincent's Hospitals; Consultant in Gynecology, Brewster Hospital. (1930)

BRYANT, TRACY L., B.S., M.D., 109 S. Warren St., Syracuse, N.Y. Syracuse, 1922. Instructor in Anatomy, Clinical Surgery, Syracuse; Assistant Surgeon, Hospital of the Good Shepherd. (1932)

BRYANT, W. LEROY, M.D., 227 Michigan St., Toledo 2, Ohio. Michigan, 1939. Associate Surgical Staff, Toledo Hospital; Junior Surgical Staff, Maumee Valley Hospital; Courtesy Staff, Surgery, Mercy and Riverside Hospitals. (1946) (11)

BRYANT, W. SOHIER, M.A., M.D., 30 E. 40th St., New York, N.Y. Harvard, 1888. (1913)

BRYSON, JOHN CHALMERS, A.B., M.D., M.S. (Surg.), 203 W. Market St., Pottsville, Pa. Johns Hopkins, 1938. Associate Staff, Surgery, Pottsville Hospital. (1947)

BRYSON, JOHN E., B.S., M.D., 524 Federal St., Pittsburgh 12, Pa. Pittsburgh, 1930. Instructor in Obstetrics, Pittsburgh; Assistant Staff, Obstetrics, Elizabeth Steel Magee and St. John's General Hospitals. (1946)

BUBIS, JACOB L., M.D., 10515 Carnegie Ave., Cleveland, Ohio. Western Reserve (1), 1907. Chief of Obstetrics and Gynecology, Mount Sinai Hospital. (1921) (16, 18)

BUCHANAN, ALBERT S., M.D., 600 E. 6th St., Prescott, Ark. Arkansas, 1905. Chief of Staff, Surgery, Cora Donnell Hospital and Buchanan Clinic. (1931)

BUCHANAN, CHARLES ALEXANDER, B.A., M.D., D.O., 400 Central Ave., London, Ont. Western Ontario, 1934. (1944) (42)

BUCHANAN, EDWIN P., B.S., M.D., Mercy Hospital, Pittsburgh 19, Pa. Harvard, 1917. Professor of Surgery, Pittsburgh; Senior Staff, Surgery, Mercy Hospital; Surgeon, Pittsburgh Skin and Cancer Foundation; Senior Consultant in Surgery, Veterans Administration Hospital. (1925) (11)

BUCHANAN, JOHN U., B.Sc., M.D., 234 N Phelps St., Youngstown 3, Ohio. Pennsylvania, 1911. Member, Surgical Staff, Youngstown Hospital. (1932)

BUCHANAN, RICHARD C., M.D., 128 E. Walnut St., Green Bay, Wis. Wayne (1), 1896. Member of Staff, St. Mary's and Bellin Memorial Hospitals; Attending Surgeon, St. Vincent's Hospital. (1922)

BUCHANAN, ROBERT W., B.A., M.D., 129 Summit Ave., Summit, N.J. Columbia, 1939. Associate Attending Surgeon, Overlook Hospital; Assistant Attending Surgeon, Orange Memorial Hospital, Orange. (1947)

BUCHBINDER, JACOB H., B.S., M.D., 1158 5th Ave., New York 29, N.Y. New York University (3), 1931. Associate Attending Surgeon, Knickerbocker Hospital and Surgeon, Out-Patient Department. (1941) (11)

BUCHER, WENDELL T., A.B., M.D., 175 S. Main St., Akron 8, Ohio. Western Reserve, 1932. Member, Junior Surgical Staff, City Hospital. (1943)

BUCHMAN, JOSEPH, B.S., M.D., 151 W. 86th St., New York 24, N.Y. Columbia, 1921. Assistant Clinical Professor, Orthopedic Surgery, New York University; Associate Attending Orthopedic Surgeon, Hospital for Joint Diseases; Visiting Orthopedic Surgeon, Sea View Hospital, Staten Island; Attending Orthopedic Surgeon, Beth David Hospital; Consulting Orthopedic Surgeon, Tarrytown Hospital, Tarrytown. (1929) (24, 25, 28)

BUCHSTEIN, HAROLD F., B.A., M.D., M.S., 78 S. 9th St., Minneapolis 2, Minn. Minnesota, 1933. Clinical Instructor in Neurosurgery, Minnesota; Member, Active Staff, Neurosurgery, Abbott and Swedish Hospitals; Member, Visiting Staff, Neurosurgery, Asbury, St. Barnabas, and St. Mary's Hospitals; Consulting Surgeon in Neurosurgery, Veterans Administration and Minneapolis General Hospitals. (1941) (30)

BUCK, CARROLL D., M.D., Box 215, Aurora 8, Colo. Minnesota, 1897. Colonel, U.S. Army, retired. (1920)

BUCK, GEORGE R., B.A., M.D., 1612 Tremont Pl., Denver 2, Colo. Colorado, 1931. Lecturer on Industrial Medicine, Colorado; Attending Surgeon, St. Luke's Hospital; Associate Surgeon, Fracture Service, Denver General Hospital. (1941)

BUCK, RONALD M., A.B., M.D., M.S., 825 Charles St., St. Joseph 10, Mo. Northwestern, 1939. Active Staff, Orthopedic Surgery, St. Joseph's and Missouri Methodist Hospitals; Associate Staff, Orthopedic Surgery, State Hospital No. 2. (1947) (28)

BUCKINGHAM, WILLIAM W., M.D., M.S., 1103 Grand Ave., Kansas City, Mo. Pennsylvania, 1926. Member of Staff, Menorah, Research, Kansas City General, St. Luke's, and St. Joseph Hospitals; Medical Director, Kansas City Municipal Tuberculosis Sanatorium; Consulting Surgeon, Missouri State Tuberculosis Sanatorium, Mt. Vernon,

Jasper County Tuberculosis Sanatorium, Webb City, State Hospital, Fulton. (1936)

BUCKLES, MAURICE G., M.D., F.A.C.P., 1 S. 4th St., Columbus 15, Ohio. Louisville, 1927. Assistant Professor of Thoracic Surgery, Ohio; Thoracic Surgeon, Franklin County Tuberculosis Hospital. (1946) (44)

BUCKLEY, DANIEL N., M.D., 2107 Van Ness Ave., San Francisco 9, Calif. Creighton, 1934. Surgical Staff, St. Mary's Hospital. (1945)

BUCKLEY, GEORGE A., B.A., M.D., 12 Cottage St., Brockton 49, Mass. Harvard, 1911. Chief Surgeon, Brockton Hospital. (1922) (11)

BUCKLEY, JAMES E., B.S., M.A., M.D., 833 S.W. 11th Ave., Portland 5, Ore. Oregon, 1928. Attending Surgeon, Portland Sanitarium and Hospital; Courtesy Staff, Surgery, Providence Hospital. (1947)

BUCKLEY, PATRICK H. J., M.D., 490 Linwood Ave., Buffalo, N.Y. Buffalo, 1915. Attending Surgeon, Millard Fillmore Hospital. (1932)

BUCKLEY, RICHARD C., B.S., M.D., 50 Farmington Ave., Hartford 5, Conn. Yale, 1924. Chief Neurological Surgeon, St. Francis and J. J. McCook Memorial Hospitals, Hartford, Newington Home for Crippled Children, Newington; Consulting Neurological Surgeon, Waterbury Hospital, Waterbury, Bristol Hospital, Bristol, and Windham Community Memorial Hospital, Willimantic. (1934) (29-b)

BUCKNER, HUBBARD T., M.D., 1305 4th Ave., Seattle 1, Wash. Jefferson, 1913. Active Staff, Fracture Department, Providence Hospital. (1921) (10, 27)

BUCY, PAUL C., M.S., M.D., 25 E. Washington St., Chicago 2, Ill. Iowa, 1927. Professor of Neurology and Neurological Surgery, Illinois; Attending Neurological Surgeon, Illinois Neuropsychiatric Institute, Chicago Memorial Hospital. (1942) (29, 29-b, 30)

BUDA, ALFRED M., M.D., 142 Joralemon St., Brooklyn 2, N.Y. New York University (3), 1920. Attending Proctologist, Bushwick Hospital, Brooklyn, Municipal Sanatorium, Otisville; Associate Proctologist, Brooklyn Hospital; Assistant Surgeon, St. Mary's Hospital. (1942) (23, 23-a)

BUDDENBROCK, ERICK VON, M.D., 114 7th St., Racine, Wis. Pennsylvania, 1905. President of Staff, St. Luke's Hospital; Member of Staff, St. Mary's Hospital. (1920)

BUDDINGTON, WESTON T., A.B., M.D., 12 Bay State Road, Boston 15, Mass. Harvard, 1929. Instructor in Urology, Tufts; Urologist, New England Deaconess and Palmer Memorial Hospitals, Boston, and Pondville Hospital, Walpole; Assistant Urologist, Carney Hospital, South Boston; Consultant in Urology, Sturdy Memorial Hospital, Attleboro. (1947) (19, 22)

BUDGE, BRUCE CARLYLE, B.S., M.D., 5 Hulbe Rd., Boise, Idaho. Northwestern, 1932. Secretary of Staff, St. Luke's Hospital; Member of Staff, St. Alphonsus Hospital. (1943)

BUDGE, O. WENDELL, B.S., M.D., 3 N. Main St., Logan, Utah. Northwestern, 1931. Surgeon, William Budge Memorial Hospital. (1940)

BUDGE, SCOTT M., B.Sc., M.D., 3 N. Main St., Logan, Utah. Northwestern, 1921. Chief Surgeon, William Budge Memorial Hospital. (1928)

BUEERMANN, WINFRED H., B.Sc., M.D., Ph.D. (Surg.), D.Sc. (Hon.), 919 S.W. Taylor St., Portland 5, Ore. Columbus, 1921. Clinical Associate in Surgery, Oregon; Attending Surgeon, Emanuel Hospital. (1938) (11)

BUENO, M. ADOLFO, M.D., Este 7, No. 36, Caracas, Venezuela. Venezuela, 1904. (1923)

BUERMANN, ROBERT, M.D., 206 Madison Ave., Lakewood, N.J. New York University (3), 1911. Chief of Surgical Staff, Paul Kimball Hospital; Courtesy Staff, Fitkin Memorial Hospital, Neptune, Royal Pines Hospital and Clinic, Pinewald; Consultant, Point Pleasant Hospital, Point Pleasant. (1937)

BUFFINGTON, CARROLL B., M.D., 58 16th St. Wheeling, W.Va. Arkansas, 1934. Orthopedic Surgeon, Ohio Valley General Hospital. (1946) (25, 28)

BUFORD, COLEMAN G., M.D., Elizabeth, Ill. Northwestern, 1894. Member, Surgical Staff, Deaconess Hospital, Freeport. (1913)

BUFORD, ROBERT K., Ph.G., M.D., 1031 Quarrier St., Charleston, W.Va. Loyola, 1915. Attending Surgeon, Charleston General Hospital. (1923) (5, 11)

BUGDEN, WALTER F., B.S., M.D., 713 E. Genessee St., Syracuse 2, N.Y. Cornell, 1935. Assistant Professor of Clinical Surgery (Thoracic), Syracuse; Associate Attending Surgeon, Thoracic Surgery, University Hospital of the Good Shepherd; Consultant, Thoracic Surgery, Oneida City Hospital, Oneida. (1944)

BUIRGE, RAYMOND E., M.D., M.S. (Surg.), 63 S. 9th St., Minneapolis 2, Minn. Duke, 1934. Clinical Instructor in Surgery, Minnesota. (1945) (11)

BUIST, ARCHIBALD J., JR., A.B., M.D., 279 Meeting St., Charleston 9, S.C. South Carolina, 1930. Assistant Professor of Surgery, South Carolina; Visiting Surgeon, Roper Hospital. (1937) (5)

BUKOFZER, ERICH H., M.D., 1150 N. State St., Chicago 10, Ill. Berlin, 1919. (1932)

BULGER, THOMAS J., A.B., M.D., 8 Riverside Dr., Wilmington, Del. Columbia, 1936. (1944)

BULL, FRANK B., M.D., 72 Church St., Gardiner, Me. Toronto, 1926. Attending Surgeon, Gardiner General Hospital. (1938)

BULLARD, EDWARD A., M.D., 580 Park Ave., New York, N.Y. Dartmouth, 1906. Consulting Gynecologist, Woman's Hospital; Courtesy Surgeon, Flower and Fifth Avenue Hospitals and St. Luke's Hospital; Consulting Gynecologist and Obstetrician, U.S. Marine Hospital, Staten Island. (1918) (18)

BULLIS, RICHARD O., A.B., M.D., 727 W. 7th St., Los Angeles 14, Calif. Stanford, 1922. Member of Staff, California Hospital, Hospital of the Good Samaritan. (1929)

BULLOCK, CHARLES T., M.D., Mullins, S.C. South Carolina, 1926. Chief of Staff and Senior Surgeon, Mullins Hospital. (1937)

BULLOCK, WALLER O., M.D., 190 N. Upper St., Lexington, Ky. University of Virginia, 1896. Senior Surgeon, St. Joseph and Good Samaritan Hospitals, Lexington Clinic. (1914) (5, 6, 11)

BULLWINKEL, H. GRIFFIN, B. S., M.D., Glenwood Gardens, Yonkers 2, N.Y. Columbia, 1920. Captain, Medical Corps, U.S. Navy. (1931) (38, 39, 43)

BULMER, DAN J., A.B., M.Sc. (Surg.), M.D., 402 E. Ellsworth Ave., Midland, Mich. Michigan, 1935. Senior Staff, Surgery, Midland Hospital; Courtesy Staff, Surgery, Saginaw General Hospital, Saginaw. (1942) (11)

BULMER, HARRY R., B.A., M.D., 40 Piccadilly, London, W. 1, England. Toronto, 1921. Surgeon, Department of National Health and Welfare, Canada, Division of Immigration and Quarantine. (1940)

BULMER, J. WESLEY, B.Sc., M.D., 37 Oak Lane, Glen Cove, N.Y. Columbia, 1921. Adjunct Chief Surgeon, North Country Community Hospital; Attending Surgeon, Meadowbrook Hospital, Hempstead. (1932)

BULSON, EUGENE L., B.S., M.D., 347 W. Berry St., Fort Wayne 2, Ind. Indiana, 1920. Member of Staff, St. Joseph Hospital. (1929) (33, 38, 42, 43)

BUMGARDNER, J. SAMUEL, M.D., 332 W. Broadway, Louisville, Ky. Louisville, 1928. Associate Clinical Professor of Otology, Rhinology, and Laryngology, Louisville; Otolaryngologist, Louisville General, St. Anthony's, and Kentucky Baptist Hospitals, St. Joseph and Norton Memorial Infirmaries; Bronchoscopist, Children's Free Hospital. (1942)

BUMP, S. CALTHROP, A.B., M.D., 505 E. Ridgewood Ave., Ridgewood, N.J. Rochester, 1935. Associate Attending Surgeon and Traumatic Surgeon, Hackensack Hospital, Hackensack. (1947)

BUMP, WARNER S., S.B., M.D., 1020 Kabel Ave., Rhinelander, Wis. Illinois (2), 1923. Attending Surgeon, St. Mary's Hospital. (1932)

BUMPUS, HERMON C., JR., Ph.B., M.D., M.S., 112 N. Madison Ave., Pasadena 4, Calif. Harvard, 1915. Professor of Urology, Medical Evangelists; Chief, Section in Urology, Los Angeles County Hospital, Los Angeles; Member, Senior Staff, Collis P. and Howard Huntington Memorial and St. Luke Hospitals. (1925) (19, 20, 22)

BUNCH, CHARLES, M.D., 403 N. Tryon St., Charlotte 2, N.C. South Carolina, 1931. Attending Surgeon, Mercy, Presbyterian, and Good Samaritan Hospitals; Surgical Staff, Charlotte Memorial Hospital. (1940)

BUNCH, GEORGE H., B.A., M.D., 1404 Laurel St., Columbia, S.C. Michigan, 1903. (1921) (5, 6, 11)

BUNDY, HARRY E., B.S., M.D., 7817 N. Jersey St., Portland 3, Ore. Washington, 1916. (1930)

BUNGARDT, ALFRED H., B.S., M.D., Cordell, Okla. University of Kansas City, Mo., 1902. Chief of Staff, Florence Hospital. (1922)

BUNIM, LOUIS A., M.D., 5605 12th Ave., Brooklyn 19, N.Y. New York University (3), 1923. Instructor in Obstetrics and Gynecology, New York University; Attending Obstetrician and Gynecologist, Israel-Zion Hospital; Assistant Attending Obstetrician and Gynecologist, Bellevue Hospital, New York. (1939) (18)

BUNKER, CHARLES W. O., B.Sc., M.D., 5312 Moorland Lane, Bethesda 14, Md. Cornell, 1905. Rear Admiral, U.S. Navy, retired. (1922)

BUNKER, WILLARD H., M.D., 281 Main St., Calais, Me. Bowdoin, 1909. Surgical Staff, Chipman Memorial Hospital, St. Stephen, N.B. (1931) (3)

BUNTEN, JOSEPH C., M.D., 2815 Central Ave., Cheyenne, Wyo. Northwestern, 1914. Member of Staff, Surgery, Memorial Hospital of Laramie County. (1922)

BUNTS, ALEXANDER T., A.B., M.D., 2020 E. 93rd St., Cleveland 6, Ohio. Harvard, 1924. Associate Neurosurgeon, Cleveland Clinic Foundation Hospital. (1933) (29-b, 30)

BUNTS, ROBERT C., M.D., 93 Patton Ave., Asheville, N.C. Medical College of Virginia, 1931. Urologist, St. Joseph's and Biltmore Hospitals. (1939) (22)

BUNZEL, E. EVERETT, Litt.B., M.D., 850 Park Ave., New York 21, N.Y. Columbia, 1918. Associate Clinical Professor of Obstetrics and Gynecology, Columbia; Attending Obstetrician and Gynecologist, Sloane Hospital for Women and Vanderbilt Clinic. (1928) (18)

BUONAGURO, MICHAEL J., B.S., M.D., 589 Lorimer St., Brooklyn 11, N.Y. Columbia, 1921. Clinical Professor of Ophthalmology, Long Island; Director of Ophthalmology, Greenpoint Hospital; Ophthalmic Surgeon, Brooklyn Eye and Ear Hospital. (1930) (38, 42)

BURACK, PHILIP I., A.B., M.D., 650 Main St., New Rochelle, and 16 E. 82nd St., New York, N.Y. Columbia, 1929. Adjunct Orthopedic Surgeon, Hospital for Joint Diseases, New York. (1942) (25, 28)

BURBACHER, CHARLES R., B.A., M.D., 227 Aragon Ave., Coral Gables, Fla. Ohio, 1934. Associate, Orthopedic Staff, James M. Jackson Memorial and Dade County Hospitals, Miami, St. Francis Hospital, Miami Beach. (1941)

BURCH, FRANK E., M.D., 408 St. Peter St., St. Paul 2, Minn. Minnesota, 1897. Professor Emeritus of Ophthalmology and Chief, Department of Ophthalmology and Otolaryngology, Minnesota; Ophthalmologist, Charles

T. Miller and St. Luke's Hospitals and Amherst H. Wilder Dispensary, St. Paul, University of Minnesota Hospitals, Minneapolis. (1914) (32, 33, 38, 41)

BURCH, JOHN C., M.D., 2112 West End Ave., Nashville 5, Tenn. Vanderbilt, 1923. Professor of Gynecology, Vanderbilt; Visiting Gynecologist, Vanderbilt University Hospital; Attending Surgeon, St. Thomas Hospital; Member of Staff, Nashville General Hospital; Director, Burch Clinic. (1930) (1, 6, 7, 11)

BURCH, LUCIUS E., M.D., 2112 West End Ave., Nashville 5, Tenn. Vanderbilt, 1896. Professor Emeritus of Obstetrics and Gynecology, Vanderbilt; Senior Gynecologist and Obstetrician, Vanderbilt University Hospital; Gynecologist, Nashville General and St. Thomas Hospitals. (1913) (6, 13, 16)

BURCHFIEL, C. M., A.B., B.S., M.D., 652 E. Santa Clara St., San Jose 12, Calif. Washington, 1917. Surgical Staff, Santa Clara County Hospital; Visiting Staff, San Jose Hospital, O'Connor Sanitarium; District Surgical Consultant, Southern Pacific R.R. Co. (1940)

BURDEN, VERNE G., M.D., M.S., 255 S. 17th St., Philadelphia 3, Pa. Pennsylvania, 1919. Attending Surgeon, St. Joseph's Hospital; Chief Surgeon and Medical Director, Eastern State Penitentiary Hospital. (1927)

BURDICK, HARRY E., M.D., 1638 S. Salina St., Syracuse 5, N.Y. Syracuse, 1906. Consulting Gynecologist, University Hospital of the Good Shepherd. (1933)

BURDITT, JESSE N., M.D., 1442 N. 3rd St., Abilene, Tex. Baylor, 1926. Head, Department of Gynecology and Obstetrics, Hendrick Memorial Hospital; Member of Staff, St. Ann Hospital. (1934)

BURDON, MINNIE B., M.D., 509 Olive Way, Seattle 1, Wash. Oregon, 1908. Active Staff, Gynecology and Obstetrics, Seattle General Hospital. (1929)

BUREM, HENRY S., M.D., 313 Cherokee St., Kingsport, Tenn. Tennessee, 1933. Surgeon, Holston Valley Community Hospital, Kingsport, Lyons Hospital, Rogersville. (1942)

BURFORD, CYRUS E., Ph.B., M.D., LL.D., 812 Olive St., St. Louis 1, Mo. St. Louis (2), 1902. Professor of Urology and Director of Department, St. Louis; Urologist, St. Luke's, Bethesda General, St. Mary's, Firmin Desloge, Missouri Baptist and Jewish Hospitals, and Shriners' Hospital for Crippled Children. (1915) (6, 19, 20, 22)

BURFORD, EDGAR HUMBER, B.S., M.D., 812 Olive St., St. Louis 1, Mo. Washington, 1934. Instructor in Urology, St. Louis; Urologist, St. Luke's, Missouri Baptist, and Bethesda General Hospitals. (1943) (19, 22)

BURFORD, THOMAS H., A.B., B.S., M.D., 600 S. Kingshighway, St. Louis 10, Mo. Yale, 1936. Associate Professor of Surgery, Washington; Thoracic Surgical Attending Surgeon, St. Louis Children's, St. Louis City, and Homer G. Phillips Hospitals, St. Louis, and Robert Koch Hospital, Koch; Consultant in Thoracic Surgery, Veterans Administration Hospital, Branch 9. (1943) (11, 31)

BURGE, JOHN H., B.S., M.D., 436 S. Cokley Ave., Lake Village, Ark. Arkansas, 1927. Chief of Staff, Surgery, Lake Village Infirmary. (1942)

BURGER, RAY E., M.D., M.S., Grace Hospital, Welch, W.Va. University of Virginia, 1937. Chief Surgeon, Grace Hospital. (1945) (11)

BURGER, THOMAS O., M.D., 2120 4th Ave., San Diego 1, Calif. Vanderbilt, 1900. Surgeon, Mercy and San Diego County General Hospitals, San Diego, Scripps Memorial Hospital, La Jolla. (1920) (9, 11)

BURGER, WILLIAM F., A.B., M.D., 254 Columbus Ave., Sandusky, Ohio. Ohio, 1928. Staff Surgeon, Good Samaritan and Providence Hospitals. (1944)

BURGESS, ARTHUR H., LL.D. (Hon.), M.Sc., M.B., Ch.B. (Manch.), F.R.C.S. (Eng.), L.R.C.P. (Lond.), Ashlea, Cheadle, Cheshire, England. Victoria, Manchester, 1896. Emeritus Professor of Clinical Surgery, Victoria, Manchester; Honorary Consulting Surgeon, Manchester Royal Infirmary; Consulting Surgeon, Christie Hospital and Holt Radium Institute, Manchester. (1931) (100, 103)

BURGESS, CLARENCE MILTON, B.A., B.S., M.D., 881 Hotel St., Honolulu, Hawaii. Northwestern, 1934. Attending Surgeon, Queen's, Kauikeolani Children's, and St. Francis Hospitals; Consulting Surgeon, Leahi Hospital. (1943) (11)

BURGESS, ERNEST M., A.B., M.D., 1323 Spring St., Seattle 4, Wash. Columbia, 1937. Attending Orthopedic Surgeon, Children's Orthopedic and King County Hospitals; Staff Orthopedic Surgeon, Swedish and Providence Hospitals, Seattle, and St. Joseph's Hospital, Vancouver. (1944) (28)

BURGESS, EVERETT C., B.S., M.D., 100 Public Square, Wooster, Ohio. Wisconsin, 1937. Senior Staff, Surgery, Community Hospital; Courtesy Staff, Surgery, City Hospital, Akron. (1947)

BURGIN, GEORGE A., B.S., M.D., 500 E. Main St., Little Falls, N.Y. Albany, 1926. Surgeon, Little Falls Hospital. (1938)

BURHANS, ROBERT A., B.S., M.A., M.D., 124 W. Allegan St., Lansing 8, Mich. Michigan, 1929. Attending Urologist, St. Lawrence and Edward W. Sparrow Hospitals; Consulting Urologist, Michigan State College Hospital, Ingham Sanatorium, and Michigan State School for Blind. (1936) (19, 22)

BURHYTE, EGBERT L., M.D., 253 2nd St., Niagara Falls, N.Y. Buffalo, 1911. Senior Major Surgeon, Niagara Falls Memorial and Mt. St. Mary's Hospitals. (1932)

BURK, SAMUEL B., M.D., 27 E. 63rd St., New York 21, N.Y. Cornell, 1911. Attending Surgeon, Misericordia Hospital. (1920)

BURKE, CHAUNCEY G., B.S., M.D., 33 W. Huron St., Pontiac 15, Mich. Illinois (2), 1925. Member, Active Staff, St. Joseph Mercy and Pontiac General Hospitals. (1939)

BURKE, F. M., M.D., Overall Memorial Hospital, Coleman, Tex. Tulane, 1922. Surgeon, Overall Memorial Hospital. (1931)

BURKE, FRANCIS M., A.B., M.D., 12 W. Central St., Natick, Mass. Harvard, 1936. Visiting Surgeon, Leonard Morse Hospital; Courtesy Staff, Framingham Union Hospital, Framingham, Newton-Wellesley Hospital, Newton Lower Falls, and Lawrence Memorial Hospital, Medford. (1946)

BURKE, FRANCIS R., B.A., M.D., 1200 Hancock St., Quincy, Mass. Harvard, 1903. Visiting Surgeon, Quincy City Hospital. (1920)

BURKE, JOHN, B.A., M.D., 537 Delaware Ave., Buffalo 2, N.Y. Yale, 1928. Assistant Professor of Surgery, Buffalo; Attending Surgeon, Veterans Administration Hospital, Batavia; Assistant Surgeon, Buffalo General and Children's Hospitals; Visiting Surgeon, Edward J. Meyer Memorial Hospital; Consulting Surgeon, J. N. Adam Memorial Hospital, Perrysburg. (1947) (11)

BURKE, JOHN R., M.D., 207 Elm St., Holyoke, Mass. Georgetown, 1917. Chief Ophthalmologist and Otolaryngologist, Holyoke Hospital; Ophthalmologist and Otolaryngologist, Providence Hospital and Belchertown State School. (1927) (34, 38, 40, 43)

BURKE, JOSEPH F., B.A., M.D., 29 Central Ave., Waterbury, Conn. Yale, 1931. Assistant Surgeon, St. Mary's Hospital. (1943)

BURKE, MICHAEL F., A.B., M.D., 12 W. Central St., Natick, Mass. Harvard, 1896. Consulting Surgeon, Leonard Morse Hospital. (1933)

BURKE, RALPH M., A.B., M.D., 802 Military St., Port Huron, Mich. Western Reserve, 1930. Chairman of Section of Gynecology, Port Huron Hospital. (1944)

BURKE, THOMAS A., M.D., 103 E. State St., Mason City, Iowa. Loyola (2), 1909. Member of Staff, St. Joseph's Mercy Hospital. (1920)

BURKET, D. GORDON, M.D., 1108 13th Ave., Altoona, Pa. Pennsylvania, 1922. Chief Surgeon, Mercy Hospital. (1936) (11)

BURKET, IVAN R., M.A., M.D., Ashland, Kan. Harvard, 1914. Surgeon, Ashland Hospital. (1924)

BURKHOLDER, THEODORE M., B.S., M.D., 6156 Evans Ave., Chicago 37, Ill. Chicago, 1933. Associate Urologist, Illinois Central Hospital; Urologist, Little Company of Mary Hospital, Evergreen Park. (1947) (22)

BURKLAND, CARL E., A.B., M.D., 1127 11th St., Sacramento 14, Calif. Johns Hopkins, 1935. Visiting Urologist, Mercy and Sutter General Hospitals; Urologist, Sacramento County Hospital. (1942) (22)

BURKLE, GEORGE H., JR., M.D., 39 S. Cleveland St., Memphis 4, Tenn. Tennessee, 1930. Assistant Professor of Gynecology, Tennessee; Attending Gynecologist, John Gaston, St. Joseph and Methodist Hospitals. (1939)

BURKONS, HAROLD F., B.S., M.D., 2460 Fairmount Blvd., Cleveland 6, Ohio. Michigan, 1933. Associate Obstetrician and Gynecologist, St. Luke's Hospital. (1947) (18)

BURKWALL, HERMAN F., A.B., M.D., U.S. Navy Air Station Dispensary, Norfolk 11, Va. Illinois (2), 1930. Senior Medical Officer, Naval Air Station. Captain, Medical Corps, U.S. Navy. (1942)

BURLESON, JOHN H., M.D., 414 Navarro St., San Antonio, Tex. Washington (1), 1890. Chief of Ophthalmic Staff, Robert B. Green Memorial Hospital; Chief of Staff, Ophthalmic Service, Medical and Surgical Memorial Hospital; Division Oculist, Southern Pacific and Missouri, Kansas and Texas Rys. (1915) (42)

BURLESON, MARVIN W., B.S., M.D., 1005 Central Ave., Fort Dodge, Iowa. Iowa, 1937. Surgical Staff, Lutheran and St. Joseph Mercy Hospitals. (1947)

BURLEW, JESSE M., Ph.B., M.Sc., M.D., D.Sc.(Hon.), 800 N. Broadway, Santa Ana, Calif. Illinois (2), 1903. Attending Surgeon, Orange County General Hospital. (1921)

BURLINGAME, ROBERT M., A.B., M.D., 1612 Tremont Pl., Denver, Colo. Colorado, 1923. Assistant in Surgery, Colorado; Member of Associate Surgical Staff, Presbyterian Hospital; Chief of Surgical Staff, St. Anthony Hospital; Principal, Surgical Staff, Denver General Hospital. (1937)

BURMAN, HERMAN J., M.D., 1235 Grand Concourse, New York 52, N.Y. Tufts, 1923. Assistant Professor of Otolaryngology, Columbia Post-Graduate School; Adjunct Professor of Otolaryngology, New York Polyclinic; Instructor in Otolaryngology, Columbia; Director, Department of Otolaryngology, Harlem Hospital; Assistant Visiting Otolaryngologist, New York Post-Graduate Medical School and Hospital, Presbyterian Hospital and Vanderbilt Clinic; Visiting Bronchoscopist, Beekman-Downtown Hospital. (1935) (38, 43)

BURN, VICTOR E., M.D., 27 Trinity St., Newton, N.J. Toronto, 1932. Associate Chief of Staff, Attending Surgeon, Newton Memorial Hospital; Courtesy Surgical Staff, Franklin Hospital, Franklin. (1947)

BURNAM, CURTIS F., B.A., M.D., 1418 Eutaw Pl., Baltimore 17, Md. Johns Hopkins, 1900. Associate Professor Emeritus of Surgery, Johns Hopkins; Surgeon, Kelly Clinic; Staff, Union Memorial and Maryland General Hospitals, Church Home and Hospital, Hospital for the Women of Maryland; Consultant in Ray Therapy, Johns Hopkins Hospital. (1914) (6, 12)

BURNAP, WILLARD L., B.S., M.D., 202 W. Lincoln Ave., Fergus Falls, Minn. Illinois

(2), 1901. Ophthalmologist, Otorhinolaryngologist, George B. Wright Memorial Hospital. (1932)

BURNELL, MAX R., M.D., 432 S. Saginaw St., Flint, Mich. Michigan, 1918. Attending Obstetrician and Gynecologist, Women's and Hurley Hospitals. (1925)

BURNET, BURGH S., M.D., Station Hospital, Fort McPherson, Ga. South Carolina, 1914. Colonel, Medical Corps, U.S. Army. (1924) (25)

BURNETT, ALTA L., B.Sc., Ph.G., M.D., 102 E. 8th St., Durango, Colo. Loyola (2), 1908. Chief of Staff, Surgery, Mercy Hospital. (1923)

BURNETT, JOSEPH H., A.B., M.D., 520 Commonwealth Ave., Boston, Mass. Harvard, 1919. Instructor in Fracture Surgery, Boston; Assistant Visiting Surgeon, Boston City Hospital. (1929) (11)

BURNETT, W. EMORY, A.B., M.D., 3401 N. Broad St., Philadelphia 40, Pa. Jefferson, 1923. Professor and Head, Department of Surgery, Temple; Surgeon, and Thoracic Consultant, Philadelphia General Hospital; Consulting Surgeon, Shriners' Hospital for Crippled Children. (1930) (11, 31)

BURNETT, WILLIAM B., B.A., M.D., C.M., Royal Bank Bldg., Vancouver, B.C. McGill, 1899. Consulting Gynecologist and Obstetrician, Vancouver General Hospital. (1920) (10)

BURNHAM, ARNOLD GEHMAN, B.S., M.D., 323½ Box Butte Ave., Alliance, Neb. Nebraska, 1932. Member of Staff, Surgery, St. Joseph's Hospital. (1943)

BURNS, CHARLES W., B.A., M.D., C.M., F.R.C.S. (C.), 404 Graham Ave., Winnipeg, Man. Manitoba (1), 1916. Assistant Professor of Surgery, Manitoba; Senior Surgical Staff, Winnipeg General Hospital. (1923)

BURNS, DEAN C., B.Sc., M.D., 416 Connable Ave., Petoskey, Mich. Illinois (2), 1922. Surgeon, Little Traverse Hospital; Director, Burns Clinic. (1933)

BURNS, EDGAR, M.D., 3503 Prytania St., New Orleans 15, La. Northwestern, 1922. Professor of Clinical Urology, Tulane; Senior Attending Urologist, Touro Infirmary; Senior Visiting Surgeon in Urology, Charity Hospital of Louisiana; Urologist, Protestant Episcopal Children's Home; Head, Department of Urology, Ochsner Clinic; Urological Consultant, Southern Pacific R.R. (1933)

BURNS, GORDON T., S.B., M.D., 1305 Auburn St., Rockford, Ill. Illinois (2), 1934. Instructor in Obstetrics and Gynecology, Chicago; Member, Attending Staff, Chicago Lying-in Hospital and Dispensary, Chicago; Member, Courtesy Staff, Rockford Memorial and Swedish-American Hospitals; Staff, St. Anthony's Hospital. (1941) (18)

BURNS, HAROLD H., B.S., M.D., 529 N. Charles St., Baltimore 1, Md. Maryland, 1936. Instructor in Surgery, Maryland; Surgeon, University, Mercy, and St. Joseph's Hospitals. (1947)

BURNS, HENRY T., B.S.M., M.D., 162 E. 71st St., New York 21, N.Y. Emory, 1920. Consulting Obstetrician and Gynecologist, Tarrytown Hospital, Tarrytown, N.Y.; Fitkin Memorial Hospital, Neptune, N.J. (1927)

BURNS, J. EDWARD, B.A., M.D., 1103 Grand Ave., Kansas City, Mo. Johns Hopkins, 1908. Urologist, St. Luke's and St. Mary's Hospitals. (1920)

BURNS, JOHN C., M.D., Greenwood and Glenside Aves., Wyncote, Pa. Temple, 1925. Senior Assistant Surgeon, Philadelphia General Hospital, Philadelphia; Associate Surgeon, St. Luke's and Children's Hospital, Philadelphia; Courtesy Staff, Hospital of the Woman's Medical College of Pennsylvania, Philadelphia. (1940)

BURNS, JOHN G., A.B., M.D., Burns Hospital, Cuero, Tex. Johns Hopkins, 1920. Surgeon, Burns Hospital. (1933)

BURNS, JOHN KNOX, M.D., 13 Sycamore St., Gainesville, Ga. Emory, 1917. Surgeon, Downey Hospital. (1927)

BURNS, MELTON B., B.S., M.D., 100 N. Madison Ave., Pasadena 4, Calif. Illinois, 1926. Attending Surgical Staff, St. Luke Hospital; Associate Attending Surgical Staff, Collis P. and Howard Huntington Memorial Hospital (1935)

BURNS, ROBERT E., B.S., M.D., 1300 University Ave., Madison, Wis. Pennsylvania, 1919. Professor of Orthopedic Surgery, Wisconsin; Orthopedic Surgeon, State of Wisconsin General Hospital. (1928) (24, 25, 26)

BURNSIDE, ALFRED F., A.B., M.D., 1512 Marion St., Columbia 49, S.C. South Carolina, 1923. Surgeon, South Carolina Baptist, Good Samaritan-Waverly, and Providence Hospitals, Columbia Hospital of Richland County. (1935) (5)

BURR, GEORGE C., M.D., 1553 Woodward Ave., Detroit 26, Mich. Wayne (1), 1912. Associate Professor of Urology, Wayne; Attending Urologist, Grace Hospital. (1930) (19,22)

BURR, HARRY B., B.A., M.D., 1215 Walker Ave., Houston 2, Tex. Illinois (2), 1930. Associate Professor of Proctology, Baylor; Active Staff, Proctology, Memorial Hospital, St. Joseph's Infirmary; Visiting Staff, Proctology, Jefferson Davis Hospital; Courtesy Staff, Proctology, Methodist Hospital. (1940) (23)

BURR, H. LEONARD, A.B., M.D., 14103 E. Jefferson Ave., Detroit, Mich. Louisville, 1927. (1937)

BURRELL, N. L., B.Sc., M.D., 34 W. High St., Springfield, Ohio. Ohio, 1919. Head, Department of Urology, Springfield City Hospital. (1928) (19, 22)

BURROWS, SAMUEL J., M.D., 669 Irving Park Rd., Chicago 13, Ill. Jefferson, 1917. Instructor in Anatomy, Illinois; Surgeon-in-Chief, Burrows Hospital; Member, Courtesy Staff, Augustana Hospital; Surgeon, Martha Washington Hospital. (1934)

Bursey, Ernest H., B.A., M.D., 602 W. 10th St., Fort Worth, Tex. Texas, 1914. Member, Surgical Staff, All Saints, St. Joseph's and Harris Memorial Methodist Hospitals. (1922)

Burt, Arthur C., B.S., M.D., 114 Broadway, Fargo, N.D., Chicago, 1934. Surgeon, St. Luke's and St. John's Hospitals, Fargo, N.D.; and St. Ansgar's Hospital, Moorhead, Minn. (1947)

Burt, Con Amore V., A.B., M.D., 121 E. 60th St., New York, N.Y. Columbia, 1928. Instructor in Surgery, Columbia; Assistant Attending Surgeon and Attending Surgeon to Dispensary, New York Post-Graduate Medical School and Hospital; Assistant Surgeon, Vanderbilt Clinic; Assistant Attending Surgeon, Presbyterian Hospital; Attending Proctologist, St. Clare's Hospital; Consulting Proctologist, Hackensack Hospital, Hackensack, N.J. (1935)

Burt, Edward W., M.D., 227 Union St., New Bedford, Mass. Boston, 1900. Associate Staff, St. Luke's Hospital. (1930)

Burt, James C., Ph.B., M.D., 100 5th Ave., Pittsburgh 22, Pa. Jefferson, 1902. Associate Professor of Genito-Urinary Diseases, Pittsburgh; Genito-Urinary Surgeon, Allegheny General and St. Francis Hospitals. (1913) (19, 22)

Burton, Claude C., B.S., M.D., Veterans Administration Hospital, Dayton 7, Ohio. Maryland, 1920. Chief, Surgical Service, Veterans Administration Hospital; Attending Surgeon, Good Samaritan Hospital. (1928) (11)

Burton, Frank M., B.S., M.D., 236 Central Ave., Hot Springs, Ark. Arkansas, 1935. Instructor in Surgery, Arkansas; Member, Surgical Staff, Methodist, St. Joseph's, and Leo N. Levi Memorial Hospitals, and Charles Steinberg Clinic, Out-Patient Department, Leo N. Levi Memorial Hospital. (1942)

Burton, G. Victor, A.B., M.D., L.M.C.C., Main St., Yarmouth, N.S. Harvard, 1924. Member, Surgical Staff, Yarmouth Hospital. (1934) (63)

Burton, John F., A.B., B.S., M.D., 1200 N. Walker St., Oklahoma City 3, Okla. Columbia, 1923. Associate Professor of Surgery, Oklahoma; Head, Department of Plastic Surgery, University Hospital and Oklahoma Hospital for Crippled Children; Attending Surgeon, St. Anthony, Wesley, Oklahoma City General, and Polyclinic Hospitals; Surgical Consultant, Federal Reformatory Hospital, El Reno. (1932)

Burton, Kenneth G., M.D., 124 Waterman St., Providence 6, R.I. Harvard, 1931. Junior Assistant Surgeon, Orthopedic and Fracture Service, Rhode Island Hospital; Consulting Orthopedic Surgeon, Butler Hospital. (1939)

Burton, Paul H., M.D., 702 1st Ave., S., Fargo, N.D. Minnesota (1), 1901. (1920)

Burwig, William H., B.S., M.D., M.S., 870 Humboldt Pkwy., Buffalo 11, N.Y. Buffalo, 1923. Instructor in Obstetrics and Gynecology, Buffalo; Attending Obstetrician and Gynecologist, Deaconess and Millard Fillmore Hospitals; Clinical Assistant in Obstetrics and Gynecology, Buffalo General Hospital. (1941) (18)

Busby, Eldon D., M.D., F.R.C.S.(C.), 556 Wellington St., London, Ont. Harvard, 1917. Associate Professor of Surgery, Western Ontario; Member of Staff, Victoria Hospital; Consulting Urologist, Queen Alexandra Sanatorium and Westminster Hospital. (1925)

Busby, George F., A.B., M.D., 102 W. Innes St., Salisbury, N.C. Johns Hopkins, 1932. Surgeon, Rowan Memorial Hospital. (1947)

Busch, Irving, B.S., M.D., 1067 5th Ave., New York 28, N.Y. Columbia, 1919. Associate Surgeon, Beth Israel Hospital. (1935)

Bush, Leonard F., B.S., M.D., George F. Geisinger Memorial Hospital, Danville, Pa. Washington, 1934. Assistant Surgeon, George F. Geisinger Memorial Hospital. (1941) (11)

Bush, Thomas J., M.D., 509 Marshall St., Shreveport 4, La. Tennessee, 1914. Surgeon, T. E. Schumpert Memorial Sanitarium; Surgeon and Gynecologist, Tri-State Hospital. (1929) (5)

Bush, William S., M.D., 8 John St., Kingston, N.Y. Fordham, 1920. Chief of Staff, Benedictine Hospital; Courtesy Staff, Kingston Hospital. (1934)

Busher, Herbert, B.S., M.B., M.D., 25 W. 4th St., St. Paul 2, Minn. Minnesota, 1919. Surgical Staff, St. John's, Charles T. Miller, St. Joseph's, and Children's Hospitals. (1935)

Bushman, Louis B., M.A., M.D., 407 S. 16th St., Omaha, Neb. Creighton, 1903. Professor of Ophthalmology, Creighton; Oculist and Aurist, Creighton Memorial St. Joseph's and St. Catherine's Hospitals. (1915)

Bussalleu, Alejandro, M.D., 377 Mariquitas, Lima, Peru. San Marcos, Lima, 1914. Chief, Department of Obstetrics and Gynecology, Hospital Obrero; Surgeon, Obstetrics and Gynecology, Maison de Santé; Obstetrician and Gynecologist, Maternity Hospital. (1923)

Bussey, Frederick N., B.S., M.D., 4753 Broadway, Chicago 40, Ill. Chicago, 1925. Attending Staff, Surgery, Ravenswood Hospital. (1945)

Buswell, Clark A., M.D., 4453 N. Ashland Ave., Chicago 40, Ill. Illinois, 1900. Attending Surgeon, Ravenswood Hospital. (1915)

Butcher, Thomas P., B.Ph., M.D., 517 Merchant St., Emporia, Kan. Illinois (2), 1934. Member of Staff, Surgery, Newman Memorial County and St. Mary's Hospitals. (1941)

Buterbaugh, Howard B., M.D., 55 S. 6th St., Indiana, Pa. Western Reserve, 1895. Special Surgical Service, Eye, Ear, Nose and Throat, Indiana Hospital. (1932)

BUTLAK, FRANCIS J., A.B., M.D., 1118 Broadway, Buffalo 12, N.Y. Buffalo, 1917. Attending Surgeon, Mercy Hospital and Buffalo Hospital of the Sisters of Charity. (1934)

BUTLER, EDMOND DANA, B.S., M.D., 450 Sutter St., San Francisco 8, Calif. California, 1936. Clinical Instructor in Surgery, California; Staff Surgeon, Franklin Hospital. (1944) (11)

BUTLER, EDMUND, M.D., 490 Post St., San Francisco, Calif. Stanford (1), 1911. Associate Clinical Professor of Surgery, Stanford; Member of Staff, St. Mary's, San Francisco, Chinese, and Stanford University Hospitals; Chief Surgeon, San Francisco Emergency Hospitals. (1925) (9, 11)

BUTLER, EDMUND J., A.B., M.D., 25 Garden St., Cambridge 38, Mass. Harvard, 1916. Surgeon-in-Chief, Otolaryngology, Mt. Auburn Hospital; Consulting Otolaryngologist, Somerville Hospital, Somerville, Holy Ghost Hospital, Cambridge. (1929) (38, 40, 43)

BUTLER, ETHAN FLAGG, B.A., M.D., 956 W. Water St., Elmira, N.Y. Johns Hopkins, 1910. Consultant in Thoracic Surgery, University of Rochester School of Medicine and Dentistry, Arnot-Ogden Memorial and St. Joseph's Hospitals. (1922) (11, 31, 44)

BUTLER, HENRY LEE, M.D., 9 Sperry Ct., Hampton, Va. George Washington, 1934. Assistant Chief of Surgery, Veterans Administration Hospital, Kecoughtan. (1944)

BUTLER, LEROY J., M.D., 191 Glen St., Glens Falls, N.Y. Albany, 1917. Attending Surgeon, Glens Falls Hospital. (1930)

BUTLER, RALPH, M.D., 1930 Chestnut St., Philadelphia 3, Pa. Pennsylvania, 1900. Professor of Laryngology, Pennsylvania Graduate School; Consulting Otolaryngologist, Lankenau Hospital, Children's Hospital of the Mary J. Drexel Home, and Woman's Hospital of Philadelphia. (1914) (36, 37, 39)

BUTLER, RICHARD B., M.D., 278 N. Main St., Fall River, Mass. Pennsylvania, 1902. Surgeon, Union Hospital. (1924)

BUTLER, VINCENT P., M.A., M.D., 33 Bentley Ave., Jersey City 4, N.J. Columbia, 1919. Attending Urologist, North Hudson Hospital, Weehawken, St. Francis' and Margaret Hague Maternity Hospitals, Jersey City. (1936) (19)

BUTLER, VOLNEY N., M.D., 28 W. Adams Ave., Detroit 26, Mich. Wayne (2), 1921. Assistant Surgeon, Harper Hospital; Surgeon, Highland Park General Hospital, Highland Park. (1930)

BUTLER, WILBERT E., A.B., M.D., 339 Boush St., Norfolk 10, Va. Medical College of Virginia, 1930. Attending Surgeon, De Paul and Leigh Memorial Hospitals; Co-Chief on Gynecology Clinic, Surgery, Norfolk General Hospital. (1945) (5)

BUTLER, WILLIAM J., S.B., M.D., 26 Sheldon Ave., S.E., Grand Rapids, Mich. Illinois (2), 1917. Consulting and Attending Surgeon in Urology, Blodgett Memorial Hospital. (1929) (19)

BUTNER, A. J., M.D., 203 N. Vine St., Harrisburg, Ill. Northwestern, 1908. Chief of Staff, Surgery, Harrisburg Hospital. (1924)

BUTSCH, WINFIELD L., B.S., M.D., M.S. (Surg.), 40 W. North St., Buffalo, N.Y. Buffalo, 1930. Assistant Professor of Surgery, Buffalo; Associate Visiting Surgeon, Edward J. Meyer Memorial and Millard Fillmore Hospitals; Assistant Attending Surgeon and Clinical Assistant, Children's Hospital. (1945) (11)

BUTTERFIELD, ALTON D., B.A., M.D., Loma Linda Sanitarium and Hospital, Loma Linda, Calif. Medical Evangelists, 1917. Instructor in Surgery, Medical Evangelists; Head, Department of Surgery, Loma Linda Sanitarium and Hospital. (1944)

BUTTERFIELD, AREY A., M.D., 655 Main Ave., Passaic, N.J. Hahnemann, 1910. Senior Obstetrician, Passaic General Hospital. (1940)

BUTTERFIELD, WARREN H., A.B., M.D., 17 N. State St., Concord 6, N.H. Harvard, 1931. Radiologist, Concord and New Hampshire State Hospitals, Concord, Franklin Hospital, Franklin. (1942) (46)

BUTTS, ARTHUR C., M.D., 2195 University Ave., New York, N.Y. Columbia, 1902. Director of Obstetrics, Fordham Hospital; Consulting Obstetrician, Rockaway Beach Hospital, Rockaway Beach. (1923)

BUXBAUM, HENRY, M.D., 8 S. Michigan Ave., Chicago 3, Ill. Loyola, 1917. Associate in Obstetrics, Northwestern; Attending Obstetrician, Mount Sinai, Walther Memorial, and St. Joseph Hospitals, and Chicago Maternity Center; Associate Obstetrician, Michael Reese Hospital. (1928) (16, 18)

BUXTON, ROBERT W., A.B., M.D., M.S., 1313 E. Ann St., Ann Arbor, Mich. Kansas, 1936. Assistant Professor of Surgery, Michigan; Surgeon, University Hospital. (1944) (11, 11-b)

BUXTON, RUSSELL VON LEHN, A.B., M.D., 256 Blair Ave., Newport News, Va. Pennsylvania, 1933. Surgeon-in-Charge, Elizabeth Buxton Hospital. (1940)

BUZZARD, JOSIAH F., M.D., 1110 13th Ave., Altoona, Pa. Pennsylvania, 1915. Chief of Ophthalmology and Otolaryngology, Mercy Hospital. (1932) (38, 42, 43)

BUZZELLE, LEONARD K., M.D., 63 S. 9th St., Minneapolis 1, Minn. Minnesota, 1926. Surgical Staff, Asbury Hospital; Visiting Staff, St. Barnabas Hospital; Surgical Consultant, Glen Lake Sanatorium, Oak Terrace. (1943)

BYARS, LOUIS T., B.S., M.D., 508 N. Grand Ave., St. Louis 3, Mo. Washington, 1932. Assistant Professor of Clinical Surgery, Washington; Surgeon, Attending Staff, St. Louis City Hospital; Assistant Surgeon, Barnes Hospital; Surgeon, Jewish Hospital. (1942) (6, 45, 45-a, 45-b)

BYFORD, WILLIAM H., M.D., Homosassa Springs, Fla. Northwestern, 1915. (1929)

Bylebyl, Harry J., M.D., 1153 Oliver St., North Tonawanda, N.Y. Buffalo. 1938. Attending Surgeon, De Graff Memorial Hospital. (1947)

Byrd, G. Bentley, M.D., 209 W. York St., Norfolk, Va. Medical College of Virginia, 1914. Instructor, Department of Obstetrics and Gynecology, University of Virginia; Chief of Obstetrics, Leigh Memorial and De Paul Hospitals, Florence Crittenton Home; Chief, Norfolk Maternity Center; Senior Staff, Norfolk General Hospital. (1930) (18)

Byrne, Harry V., M.D., 301 Essex St., Lawrence, Mass. Tufts, 1929. Assistant in Ophthalmology, Tufts; Visiting Eye, Ear, Nose, and Throat Surgeon, Lawrence General Hospital. (1939) (34, 38, 40, 42)

Byrne, J. Arthur, M.D., 16 Elm St., Morristown, N.J. McGill, 1926. Attending Otolaryngologist, All Souls and Morristown Memorial Hospitals; Consulting Otolaryngologist, Shonghum Mountain Sanatorium. (1942) (38, 43)

Byrne, John I., M.D., 424 Felix St., St. Joseph 9, Mo. Central, St. Joseph, Mo., 1900. Member, Surgical Staff, St. Joseph's and Missouri Methodist Hospitals. (1926)

Byrne, Maurice W. K., B.Sc., M.D., 841 E. 63rd St., Chicago 37, Ill. Loyola, 1916. Member of Surgical Staff, Mercy Hospital. (1934)

Byrne, Ralph V., A.B., M.D., 1930 Wilshire Blvd., Los Angeles 5, Calif. St. Louis, 1930. Instructor in Surgery, Southern California; Member of Staff, Queen of Angels and St. Vincent's Hospitals; Attending Surgeon, Los Angeles County Hospital. (1940) (11)

Byrnes, Harry F., M.D., 67 Chestnut St., Springfield, Mass. Maryland (1), 1904. Consultant, Eye, Ear, Nose, and Throat, Mercy Hospital. (1915) (34, 38, 40, 43)

Byron, Francis R. X., B.Sc., M.D., 1313 E. Ann St., Ann Arbor, Mich. Nebraska, 1936. Instructor in Surgery, Michigan; Member of Staff, Surgery, University Hospital. (1946) (11, 31)

Bysshe, Stanley M., A.B., M.D., 180 Fort Washington Ave., New York 32, N.Y. Harvard, 1931. Associate in Obstetrics and Gynecology, Columbia; Assistant Attending Obstetrician and Gynecologist, Sloane Hospital for Women and Vanderbilt Clinic, Presbyterian Hospital. (1942) (18)

Bythewood, Alton E., B.S., M.D., 145 W. Market St., Newark 3, N.J. Meharry, 1934. Visiting Surgeon, Community Hospital; Assistant Visiting Surgeon, Harlem Hospital, New York, N.Y. (1946)

Cabot, Clyde M., M.B., M.D., M.S., L.M.C.C., 825 Nicollet Ave., Minneapolis 2, Minn. Minnesota, 1930. Ophthalmologist and Otorhinolaryngologist, St. Barnabas and Swedish Hospitals. (1937) (38, 39, 43)

Cabot, Verne S., M.D., 87 S. 7th St., Minneapolis 2, Minn. Minnesota, 1913. Member of Staff, St. Barnabas and Swedish Hospitals. (1924)

Cabrera, Esteban Garcia, M.D., 155 Ponce de Leon Ave., San Juan, Puerto Rico. Pennsylvania, 1912. Associate Professor of Urology, Columbia; Chief of Staff, Urologist, Hospital San Jose; Attending Urologist, University Hospital of the School of Tropical Medicine. (1941)

Caddick, Earl L., M.D., 1101 Maine St., Quincy, Ill. Illinois, 1911. Attending Surgeon, St. Mary's and Blessing Hospitals; Surgeon, Physicians and Surgeons Clinic. (1931)

Cade, Charles C., M.D., 414 Navarro St., San Antonio 5, Tex. Texas, 1909. Member of Staff, Surgery, Medical and Surgical, Santa Rosa, and Nix Memorial Hospitals. (1929)

Cady, Donald W., A.B., M.D., 65 N. Madison Ave., Pasadena 1, Calif. New York University (3), 1921. Member of Ophthalmological Staff, Collis P. and Howard Huntington Memorial Hospital. (1930) (38, 41, 42)

Cady, Frederick J., M.D., 402 S. Jefferson Ave., Saginaw, Mich. Michigan Homeopathic, 1917. Chief of Staff, St. Mary's Hospital; Member of Active Staff, Saginaw General and St. Luke's Hospitals. (1928) (38, 42, 43)

Cafritz, Edward A., M.D., 1835 Eye St., N.W., Washington, D.C. Maryland, 1918. Instructor in Surgery, George Washington; Associate in Surgery, Emergency Hospital. (1932)

Caglieri, Guido E., B.Sc., M.D., M.R.C.S. (Eng.), L.R.C.P. (Lond.), 1606 Stockton St., San Francisco, Calif. California, 1892. Surgeon, St. Mary's Hospital. (1914)

Cahill, George F., M.D., 121 E. 60th St., New York 22, N.Y. Yale, 1911. Professor of Urology, Columbia; Director and Attending Urologist, Squier and Vanderbilt Clinics, Presbyterian Hospital; Consulting Urologist, New York Orthopaedic Dispensary and Hospital, New York, Yonkers General Hospital, Yonkers, Tuxedo Memorial Hospital, Tuxedo; Consulting Surgeon, Willard Parker Hospital. (1926) (19, 20, 21, 22)

Cain, Francis G., B.Sc., M.D., 4 Vanderhorst St., Charleston, S.C. South Carolina, 1914. Clinical Professor of Gynecology, South Carolina; Chief Visiting Gynecologist, Roper Hospital. (1936) (5)

Calder, Allister, M.D., C.M., 1 York St., Glace Bay, N.S. Dalhousie, 1909. Surgeon, St. Joseph's and Glace Bay General Hospitals. (1920)

Caldwell, David M., M.D., C.M., 935 Main St., Manchester, Conn. McGill, 1919. Surgeon-in-Chief, Manchester Memorial Hospital; Consulting Surgeon, Cyril and Julia C. Johnson Memorial Hospital, Stafford Springs. (1928)

Caldwell, Edwin V., M.D., 102 W. Clinton St. Huntsville, Ala. Medical College of Alabama (2), 1907. Surgeon, Huntsville Hospital. (1924) (5)

CALDWELL, ELBERT H., B.S., M.D., 101 N. College St., Tyler, Tex. Johns Hopkins, 1927. Attending Surgeon, Mother Frances Hospital. (1936) (11)

CALDWELL, GENE D., M.D., 803 Jordan St., Shreveport, La. Nebraska, 1930. Assistant Orthopedic Surgeon, Shriners' Hospital for Crippled Children; Consultant in Orthopedic Surgery, Huey P. Long Charity Hospital, Pineville, Veterans Administration and Baptist Hospitals, Alexandria. (1942) (25, 28)

CALDWELL, GUY A., B.S., M.D., 3503 Prytania St., New Orleans 15, La. Columbia, 1914. Professor of Orthopedics, Tulane; Visiting Surgeon, Charity Hospital of Louisiana; Senior Visiting Orthopedic Surgeon, Touro Infirmary. (1925) (6, 24, 25, 26, 28)

CALDWELL, J. HADLEY, M.D., 33 E. 8th St., Newport, Ky. Cincinnati (1), 1906. Attending Surgeon, House of the Good Shepherd; Staff Surgeon, St. Elizabeth's and Speers Memorial Hospitals; Chief, Surgical Department and Attending Surgeon, William Booth Memorial Hospital, Covington. (1918) (5)

CALDWELL, JOHN A., B.Sc., M.D., 19 W. 7th St., Cincinnati, Ohio. Cincinnati (2), 1902. Professor of Clinical Surgery, Cincinnati; Attending Surgeon, Cincinnati General and Bethesda Hospitals; Associate Surgeon, Children's Hospital; Consulting Surgeon, Good Samaritan Hospital. (1915) (11, 27)

CALDWELL, JOSEPH R., M.D., 40 12th St., Wheeling, W.Va. Illinois (2), 1896. Member, Surgical Staff, Wheeling and Ohio Valley General Hospitals. (1916)

CALDWELL, ROBERT, M.D., 701 Main St., Little Rock, Ark. Louisville (1), 1901. (1921) (38)

CALHOUN, C. ALSWORTH, B.A., M.D., 1215 Walker Ave., Houston 2, Tex. Texas, 1930. Assistant Clinical Professor of Gynecology, Baylor; Visiting Gynecologist, Jefferson Davis Hospital; Associate in Gynecology, Memorial Hospital and St. Joseph's Infirmary; Courtesy Staff, Methodist Hospital. (1942)

CALHOUN, EDWARD J., A.B., M.D., 6-34 150th St., Whitestone, N.Y. New York Medical College, 1936. (1947)

CALHOUN, EMMETT L., B.S., M.D., 114 S. I St., Aberdeen, Wash. Northwestern, 1925. Attending Surgeon, St. Joseph's Hospital. (1938)

CALHOUN, F. PHINIZY, B.A., M.D., 478 Peachtree St., N.E., Atlanta, Ga. Emory (1), 1904. Visiting Ophthalmologist, Emory University Hospital, Emory University; Consultant, Grady Hospital. (1913) (32, 38)

CALIHAN, WALTER A., B.A., M.D., 209 Alexander St., Rochester 7, N.Y. Johns Hopkins, 1910. Chief, Surgical Department, Highland Hospital; Consulting Surgeon, Strong Memorial Hospital—Rochester Municipal Hospital. (1922) (11)

CALKINS, A. A., M.D., 12 Main St., Chadwick, Ill. Jenner, Chicago, 1912. Member of Staff, St. Francis and Evangelical Deaconess Hospitals, Freeport. (1926)

CALL, ERNEST V., A.B., M.D., 118 Pine St., Lewiston, Me. Bowdoin, 1904. Consulting Surgeon, Central Maine General Hospital. (1923)

CALL, OEL F., B.A., M.D., 315 S. Lincoln Ave., Pocatello, Idaho. Jefferson, 1919. Member of Staff, Pocatello General and St. Anthony Mercy Hospitals. (1930)

CALLAGHAN, THOMAS T., B.S., A.B., M.D., 10 Peterboro St., Detroit 1, Mich. Johns Hopkins, 1928. Associate Surgeon, Harper Hospital. (1939)

CALLAGHAN, VINCENT A., M.D., 467 Waterloo St., London, Ont. Western Ontario, 1923. Instructor in Surgery, Western Ontario; Junior Attending Surgeon, Victoria and St. Joseph's Hospitals. (1935)

CALLAHAN, ALSTON, B.A., M.D., M.S., 908 S. 20th St., Birmingham 5, Ala. Tulane, 1933. Professor of Ophthalmology, Medical College of Alabama; Chief of Ophthalmology, Jefferson and Hillman Hospitals; Consulting Ophthalmologist, Alabama Tuberculosis Hospital. (1945) (33, 38, 42)

CALLAHAN, JAMES C., A.B., M.D., 10 Bull St., Newport, R. I. Harvard, 1930. Surgeon, Newport Hospital. (1942)

CALLAHAN, JAMES J., B.S., M.D., 4458 W. Madison St., Chicago 24, Ill. Loyola, 1928. Professor of Bone and Joint Surgery, and Chairman of the Department, Loyola; Professor of Surgery, Cook County Graduate School; Attending Surgeon, Cook County, St. Anne's, Loretto, and Holy Cross Hospitals. (1934) (8, 11, 28)

CALLAHAN, JOHN W., M.D., 308 Main St., Norwich, Conn. Maryland, 1911. Surgeon, William W. Backus Hospital; Consulting Surgeon, Norwich State Hospital. (1933)

CALLAHAN, WILLIAM P., M.D., 105 S. Broadway, Wichita 2, Kan. University of Kansas City, Mo., 1910. Member, Surgical Staff, St. Joseph's, St. Francis, and Wichita Hospitals. (1933)

CALLAWAY, ENOCH, M.D., 301 Church St., La Grange, Ga. Tulane, 1916. Senior Attending Surgeon and Director, Cancer Clinic, City-County Hospital. (1938) (5)

CALLFAS, WILLIAM F., M.D., C.M., 99 S. Raymond Ave., Pasadena 2, Calif. Queen's, 1898. Emeritus Professor of Otorhinolaryngology, Nebraska. Retired. (1923) (38)

CALLISTER, A. CYRIL, A.B., M.D., 54 E. South Temple St., Salt Lake City 1, Utah. Harvard, 1917. Associate Clinical Professor of Surgery, Utah; Chief, Section of Plastic Surgery, Dr. W. H. Groves Latter-Day Saints and Salt Lake County General Hospitals. (1926) (45)

CALTAGIRONE, JOSEPH V., M.D., 1020 Bushwick Ave., Brooklyn 21, N.Y. Tennessee, 1924. Attending Plastic and Maxillofacial Surgeon, St. Catherine's Hospital; Associate Plastic and Maxillofacial Surgeon, Kings County Hospital. (1943) (45, 45-b)

CALVER, GEORGE W., M.D., U.S. Capitol, Washington 25, D.C. George Washington, 1912. Attending Physician, U.S. Capitol. Rear Admiral, Medical Corps, U.S. Navy. (1925)

CALVERT, READ N., B.A., M.D., L.R.C.P.& S.(Ed.), 7894 Georgia Ave., Silver Spring, Md. Medical Evangelists, 1924. Senior Attending Surgeon, Suburban Hospital, Bethesda. (1938)

CALVIN, GEORGE F., A.B., M.D., 439 30th St., Oakland 9, Calif. Pennsylvania, 1926. Associate Surgeon, Highland-Alameda County Hospital; Visiting Surgeon, Samuel Merritt and Peralto Hospitals; Consultant, East Oakland Hospital. (1947)

CALVO C., RAFAEL, M.D., 7 Cordon San Antonio, Cartagena, Colombia. Cartagena, 1892. Professor of Clinical Obstetrics and Legal Medicine, Cartagena; Chief of Maternity Service, Hospital Santa Clara. (1923)

CAMARGO, ANTONIO CANDIDO DE, M.D., Rua Senador Paulo Egydio 15, São Paulo, Brazil. Genève, 1889. Professor of Clinical Surgery, São Paulo; Member of Faculty, Paulista Institute; Chief of Surgical Clinic, Santa Casa Hospital. (1921)

CAMERER, CLYDE B., M.D., 2345 Union St., San Diego 1, Calif. St. Louis, 1909. Rear Admiral, U.S. Navy, retired. (1922)

CAMERON, ALLAN K., A.B., M.D., 128 S. Jefferson Ave., Saginaw, Mich. Wayne (2), 1931. Senior Urological Staff, St. Mary's Hospital; Associate Urological Staff, St. Luke's and Saginaw General Hospitals. (1940) (19, 22)

CAMERON, ANGUS L., A.B., M.S.,M.D., Ph.D., 20 4th Ave., S.W., Minot, N.D. Illinois (2), 1916. Member of Staff, Surgery, Trinity Hospital. (1923) (8, 11, 27)

CAMERON, CHARLES S., A.B., M.D., 47 Beaver St., New York 4, N.Y. Hahnemann, 1935. Assistant Medical and Scientific Director and Director of Service Department, American Cancer Society, Inc. (1946)

CAMERON, DAVID M., B.A., M.D., M.S., 109 N. Oregon St., El Paso, Tex. Texas, 1935. Orthopedic Surgeon, Southwestern General, Providence, and Hotel Dieu Sisters' Hospitals; Orthopedic Consultant, El Paso City-County, William Beaumont General, Veterans Administration Hospitals, El Paso, Tex.; and Veterans Administration Hospital, Ft. Bayard, N.M. (1943) (28)

CAMERON, DONALD W., M.D., 4800 Friendship Ave., Pittsburgh 24, Pa. Pittsburgh, 1910. Member, Surgical Staff, Western Pennsylvania Hospital. (1922)

CAMERON, EDWARD S., M.D., 82 Waterman St., Providence, R.I. Tufts, 1910. Associate Surgeon, Rhode Island Hospital and Surgeon, Tumor Clinic; Associate Staff, Homeopathic Hospital of Rhode Island, Providence, Memorial Hospital, Pawtucket; Consulting Surgeon, Providence Lying-in and Charles V. Chapin Hospitals. (1929)

CAMERON, J. LYLE, M.D., F.R.C.S.(Eng.), F.R.C.O.G.(Lond.), 12 Wimpole St., London, England. Manitoba (1), 1913. Senior Gynecologist, Royal Waterloo Hospital; Senior Gynecologist and Obstetrician, New Southend-on-Sea General Hospital; Gynecologist and Obstetrician, Southend-on-Sea Municipal, Runwell, and Bexley Hospitals; Consulting Gynecologist and Obstetrician, Essex County Hospital, Wanstead; Honorary Consulting Gynecological and Obstetrical Surgeon, St. Marylebone General Dispensary. (1920) (103)

CAMERON, JOSEPH M., M.D., Brooke General Hospital, Fort Sam Houston, Tex. Pittsburgh, 1929. Chief of Neurosurgical Section, Brooke General Hospital. Lieutenant Colonel, Medical Corps, U.S. Army. (1940)

CAMERON, MALCOLM H. V., M.B., F.R.C.S. (C.), 170 St. George St., Toronto 5, Ont. Toronto, 1905. Consulting Surgeon, St. Michael's Hospital. (1920) (11, 60)

CAMERON, MARKLEY C., B.A., M.D., 409 N. Camden Dr., Beverly Hills, Calif. Pennsylvania, 1927. Assistant Professor of Surgery, Medical Evangelists; Member of Staff, Queen of Angels and St. Vincent's Hospitals, Los Angeles. (1935)

CAMERON, STUART A., B.S., M.D., 3540 Washington St., Riverside, Calif. Illinois, 1925. Major, U.S. Army, retired. (1943)

CAMES, OSCAR J., M.D., Paraguay 40, Rosario, Argentina. Rosario, 1924. Titular Professor, Rosario; Chief Surgeon, Surgical Clinics, Hospital Nacional del Centenario. (1941)

CAMP, MILTON N., M.D., 311 S. Andrews Ave., Fort Lauderdale, Fla. Georgia, 1936. Attending Surgeon, Broward General Hospital, Fort Lauderdale, and Hollywood Hospital, Hollywood. (1946) (5)

CAMPBELL, ALEXANDER J. A., A.B., M.D., 520 Commonwealth Ave., Boston 15, Mass. Tufts, 1924. Assistant Professor of Surgery, Tufts; Visiting Surgeon, Cambridge Hospital, Cambridge; Associate Visiting Surgeon, New England Baptist and Massachusetts Women's Hospitals; Assistant Visiting Surgeon, Boston City Hospital; Consulting Surgeon, Boston State Hospital. (1923)

CAMPBELL, ALEXANDER M., M.D., 547 Cherry St., S.E., Grand Rapids 3, Mich. Wayne (1), 1896. Consulting Gynecologist and Obstetrician, Blodgett Memorial Hospital. (1914) (12, 13, 18)

CAMPBELL, ARCHIBALD D., M.D., C.M., F.R.C.S.(C.), F.R.C.O.G., 1414 Drummond St., Montreal 25, Que. McGill, 1911. Associate Professor of Gynecology, McGill; Gynecologist-in-Chief, Montreal General and Herbert Reddy Memorial Hospitals; Gynecologist and Obstetrician, Royal Victoria Hospital; Consulting Gynecologist, Grace Dart Home and Verdun Protestant Hospitals, Montreal, Que.; Champlain Valley Hospital, Plattsburg, N.Y. (1928) (13, 64)

CAMPBELL, CHARLES H., M.D., 2514½ 13th St., Columbus, Neb. Iowa, 1898. Chief of Eye, Ear, Nose, and Throat Department, St. Mary's Hospital. (1921) (38)

CAMPBELL, DANIEL C., M.D., The Pentagon, Washington 25, D.C. Tennessee, 1912. Surgical Consultants Division, Office of the Surgeon General, Washington, D.C. Colonel, Medical Corps, U.S. Army. (1934)

CAMPBELL, DARRELL A., M.Sc., M.D., Wayne County General Hospital and Infirmary, Eloise, Mich. Nebraska, 1936. Surgical Director, Wayne County General Hospital and Infirmary. (1943) (11)

CAMPBELL, DONALD, B.Sc., M.D., C.M., 188 Prince St., Charlottetown, P.E.I. Dalhousie, 1931. Surgical Staff, Prince Edward Island Hospital; Visiting Staff, Charlottetown Hospital. (1938)

CAMPBELL, EARL R., A.B., M.D., 525 McCallie Ave., Chattanooga 3, Tenn. Tulane, 1921. (1930) (27)

CAMPBELL, EDWARD W., B.Sc., M.D., 136 S. 16th St., Philadelphia 2, Pa. Hahnemann, 1924. Professor of Urology, Hahnemann; Chief Surgeon in Urology, Abington Memorial Hospital, Abington; Consulting Urologist, Memorial Hospital of Chester County, West Chester, Allentown State Hospital, Allentown, St. Luke's and Children's Medical Center, Philadelphia. (1931) (19, 22)

CAMPBELL, ELDRIDGE H., B.S., B.A., M.D., 32 Willett St., Albany 6, N.Y. Johns Hopkins, 1927. Professor of Surgery, Albany; Chief Surgeon and Attending Neurosurgeon, Albany Hospital; Consulting Neurosurgeon, Memorial Hospital of Green County, Catskill and Glens Falls Hospital, Glens Falls, Aurelia Osborn Fox Memorial Hospital, Oneonta. (1942) (11, 29, 29-b, 30)

CAMPBELL, EVERETTE L., B.A., M.S., M.D., 144 Harrison St., East Orange, N.J. Illinois (2), 1925. Attending Obstetrician, East Orange General Hospital; Junior Attending Gynecologist and Obstetrician, Orange Memorial Hospital, Orange. (1941) (18)

CAMPBELL, FRANKLIN E., M.D., 414 High St., West Medford 55, Mass. Harvard, 1902. Retired.

CAMPBELL, FREDERICK B., B.S., M.D., 1103 Grand Ave., Kansas City, Mo. Kansas, 1918. Chief, Proctological Service, Kansas City General Hospital; Staff, Trinity Lutheran and Menorah Hospitals; Executive Staff, Proctology, St. Luke's, St. Mary's, and Research Hospitals. (1933) (23, 23-a)

CAMPBELL, HENRY A., Ph.B., M.D., 120 S. 6th St., Gadsden, Ala. Harvard, 1936. Visiting Surgeon, Holy Name of Jesus and Baptist Memorial Hospitals. (1943)

CAMPBELL, HORACE E., B.Sc., M.D., 1612 Tremont Pl., Denver 2, Colo. Nebraska, 1922. Associate Staff, Presbyterian Hospital; Courtesy Staff, Porter Sanitarium and Hospital; Accredited Staff, Mercy Hospital. (1937) (11)

CAMPBELL, I. GLEN, M.D., C.M., F.R.C.S. (C.), 736 Granville St., Vancouver, B.C. McGill, 1897. Consulting Ophthalmic Surgeon, Vancouver General Hospital. (1913) (41, 61)

CAMPBELL, J. MOORE, A.B., M.D., 117 N. Broadway, Oklahoma City 2, Okla. Pennsylvania, 1936. Instructor in Surgery, Oklahoma; Surgeon, University Hospital; Visiting Staff, Wesley and Oklahoma City General Hospitals; Courtesy Staff, St. Anthony Hospital. (1946)

CAMPBELL, JAMES L., M.D., 478 Peachtree St., N.E., Atlanta, Ga. Emory (2), 1893. Professor Emeritus of Clinical Surgery, Emory; Consulting Surgeon, Emory University Hospital, Emory University, Grady Memorial, Georgia Baptist, and Crawford W. Long Memorial Hospitals; Director, Sheffield Cancer Clinic, Georgia Baptist Hospital. (1914) (5, 11)

CAMPBELL, MAC. D., M.D., 306 S. Washington Ave., Royal Oak, Mich. Western Ontario, 1923. Attending Staff, Eye, Ear, Nose, and Throat, Mount Carmel Mercy and Children's Hospitals, Detroit, Royal Oak General Hospital, Royal Oak; Adjunct Staff, Eye, Ear, Nose, and Throat, Harper Hospital, Detroit, Highland Park General Hospital, Highland Park. (1931) (38, 42, 43)

CAMPBELL, ORWOOD J., B.S., M.D., Ph.D., 78 S. 9th St., Minneapolis, Minn. Illinois (2), 1923. Associate Professor of Surgery, Minnesota; Surgical Service, Minneapolis General Hospital; Visiting Staff, Abbott, Northwestern, and Asbury Hospitals. (1930)

CAMPBELL, PAUL A., Sc.B., M.D., 700 N. Michigan Ave., Chicago 11, Ill. Illinois (2), 1928. Assistant Professor of Otolaryngology, Illinois (Rush); Associate Attending Otolaryngologist, Presbyterian Hospital. (1944) (36, 37, 38, 39, 43)

CAMPBELL, RALPH E., B.Sc., M.D., 1300 University Ave., Madison 6, Wis. Northwestern, 1923. Professor of Gynecology and Obstetrics, Wisconsin; Attending Obstetrician and Gynecologist, Wisconsin General Hospital. (1930) (13, 16, 18)

CAMPBELL, ROBERT A., M.D., 87 S. 7th St., Minneapolis 2, Minn. Minnesota, 1896. Consulting Ophthalmologist and Otolaryngologist, Abbott Hospital. (1924)

CAMPBELL, ROBERT D., B.A., M.D., C.M., 2½ S. 3rd St., Grand Forks, N.D. Manitoba (1), 1893. Attending Surgeon, Grand Forks Deaconess Hospital; Chief of Staff, St. Michael's Hospital. (1913)

CAMPBELL, SAMUEL J., A.B., M.D., M.S. (Surg.), 811 S. 20th St., Birmingham 5, Ala. Tulane, 1933. Attending Surgeon, Jefferson and Hillman, and East End Memorial Hospitals, South Highlands Infirmary; Courtesy Surgical Staff, Norwood and Baptist Hospitals. (1941) (11)

CAMPBELL, WILLIAM, M.D., C.M., 144 Harrison St., East Orange, N.J. Queen's, 1922. Assistant Attending Otolaryngologist, Orange Memorial Hospital, Orange. (1935) (38, 43)

CAMPBELL, WILLIAM A., A.B., M.D., 6 S. Tejon St., Colorado Springs, Colo. Johns Hopkins, 1922. Pathologist and Member of Staff, Surgery, Memorial Hospital; Member of Staff, Surgery, St. Francis Hospital and Sanatorium; Courtesy Staff, Surgery, Glockner Sanatorium and Hospital; Consultant in Surgery, Penrose Tumor Clinic. (1932)

CAMPICHE, PAUL S., B.A., M.D., M.R.C.S. (Eng.), L.R.C.P. (Lond.), 36 Ave. des Mousquines, Lausanne, Switzerland. Lausanne, 1899. Retired. (1914)

CANCELMO, J. JAMES, A.B., M.D., 5012 Spruce St., Philadelphia, Pa. Pennsylvania, 1917. Chief Surgeon, St. Agnes Hospital and St. Vincent's Hospital for Women and Children; Member, Surgical Staff, Columbus Hospital; Associate Surgeon, St. Mary's Hospital. (1932)

CANE, WILLIAM H., M.D., 1020 S.W. Taylor St., Portland 5, Ore. Washington, 1928. Surgical Staff, Good Samaritan Hospital. (1946)

CANIPELLI, EDWARD, M.D., M.S., 126 W. Adams St., Jacksonville 2, Fla. Emory, 1934. Chief of Traumatic Surgery, St. Vincent's Hospital. (1944) (11)

CANN, WILLIAM S., B.A., M.D., 419 Ralston St., Reno, Nev. Stanford, 1929. Lieutenant Commander, U.S. Navy, retired. (1937)

CANNADAY, JOHN E., M.D., 1207 Elmwood Ave., Charleston 25, W.Va. Medical College of Virginia (1), 1901. Chief Surgeon, Charleston General Hospital. (1913) (6, 11, 27)

CANNING, AUSTIN J., M.D., New York State Reconstruction Home, West Haverstraw, N.Y. Pennsylvania, 1911. Colonel, Medical Corps, U.S. Army. (1922)

CANNON, BRADFORD, S.B., M.D., 330 Dartmouth Ave., Boston, Mass. Harvard, 1933. Instructor in Plastic Surgery, Harvard; Assistant in Surgery, Tufts; Assistant Surgeon, New England Deaconess Hospital and Massachusetts General Hospital and Collis P. Huntington Clinic, Boston, and Cambridge Hospital, Cambridge; Consulting Surgeon, Massachusetts Eye and Ear Infirmary, Boston, and Waltham Hospital, Waltham. (1946) (11, 11-b, 45, 45-a)

CANNON, GEORGE E., B.Sc., M.D., 314 S. Main St., Hope, Ark. Louisville (2), 1898. Surgeon, Josephine Hospital. (1922)

CANNON, OSCAR A., M.B., 68 Sherman Ave., S., Hamilton, Ont. Toronto, 1907. Surgical Staff, Hamilton General Hospital; Medical Officer, The Steel Company of Canada, Ltd. (1920)

CANSECO, FRANCISCO M., A.B., M.D., 1219 Matamoros St., Laredo, Tex. Washington, 1933. Member of Staff, Surgery, Mercy Hospital. (1944)

CANTINI, RAPHAEL S., A.B., M.D., 727 Watchung Ave., Plainfield, N.J. Boston, 1926. Junior Attending Surgeon and Senior Attending Urologist, Muhlenberg Hospital; Consulting Surgeon, Veterans Administration Hospital, Lyons; Consulting Urologist Rahway Hospital, Rahway. (1939)

CANTLON, VERNON, B.S., M.D., 130 N. Virginia St., Reno, Nev. Harvard, 1932. Member of Staff, St. Mary's Hospital; Chief of Staff, Surgery, Washoe County General Hospital. (1941) (11)

CANTOR, MEYER O., B.A., M.S., M.D., 5057 Woodward Ave., Detroit 2, Mich. Michigan 1930. Assistant Attending Surgeon, Grace Hospital; Junior Attending Surgeon, Evangelical Deaconess Hospital. (1939)

CANTWELL, ALAN R., M.D., 975 Park Ave., New York 28, N.Y. New York Medical College (2), 1928. Assistant Professor of Orthopedic Surgery, New York Medical College; Associate Attending Orthopedic Surgeon, Flower and Fifth Avenue Hospitals and Metropolitan Hospital; Assistant Orthopedist, Hospital for Special Surgery. (1944) (28)

CANTWELL, HARRY A., M.D., Cecil Ave., North East, Md. Maryland, 1906. Chief of Surgical Staff, Union Hospital of Cecil County, Elkton; Surgeon, Maryland Division, Pennsylvania Railroad Co.; Consulting Surgeon, Veterans Administration Hospital, Perry Point. (1931)

CANTWELL, WILLIAM F., B.S., B.Sc., M.B., M.D., J. C. Penney Bldg., International Falls, Minn. Minnesota, 1921. Associate Surgeon, Northern Minnesota Hospital, International Falls, Minn.; La Verandrye Hospital, Ft. Francis, Ont. (1930)

CAPECELATRO, ALFONSO, M.D., 142 Columbus Ave., New Haven 11, Conn. Tufts, 1919. Attending Surgeon, Hospital of St. Raphael. (1941)

CAPONE, ANGELO J., M.D., 390 Broadway, Somerville 45, Mass. Tufts, 1931. Chief of Surgical Service, Somerville Hospital; Member of Staff, Surgery, Malden Hospital, Malden, Winthrop Community Hospital, Winthrop, New England Sanitarium and Hospital, Melrose, Whidden Memorial Hospital, Everett, Symmes Arlington Hospital, Arlington, and Winchester Hospital, Winchester. (1945)

CAPONEGRO, FRANCIS, M.D., 717 Bushwick Ave., Brooklyn 21, N.Y. New York University (3), 1919. Attending Urologist, Greenpoint, St. Catherine's, and Evangelical Deaconess Hospitals; Consulting Urologist, Holy Family Hospital. (1926) (19, 22)

CAPUTO, JOSEPH M., B.S., M.D., 22575 Nona Ave., Dearborn, Mich. Marquette, 1935. Urologist, Veterans Administration Hospital; Junior Attending Urologist, Mount Carmel Mercy Hospital, Detroit. (1945)

CARABBA, VICTOR, M.D., 139 Lexington Ave., New York 16, N.Y. New York University (3), 1926. Assistant Clinical Professor of Surgery, New York University; Visiting Surgeon, 3rd Surgical Division, Bellevue Hospital; Consulting Surgeon, Bay Ridge Hospital, Brooklyn. (1933) (11)

CARAPETYAN, HAIG, A.B., M.D., 40 E. 61st St., New York 21, N.Y. Michigan, 1934. Instructor in Obstetrics and Gynecology, New York Polyclinic; Clinical Assistant in Obstetrics and Gynecology, Woman's Hospital. (1945) (18)

CARD, DANIEL P., M.D., 914 W. University Pkwy., Baltimore 10, Md. New York University (3), 1904. Colonel, U.S. Army, retired. (1917)

CARD, THOMAS A., A.B., M.D., 3616 Main St., Riverside, Calif. Stanford, 1919. Member of Staff, Riverside Community Hospital; Visiting Surgeon, Riverside County Hospital. (1929)

CARDWELL, EDGAR P., M.D., 965 Broad St., Newark 2, N.J. University of Virginia, 1923. Attending Otologist and Associate Attending Intracranial Surgeon, Newark Eye and Ear Infirmary; Assistant Attending Otologist, Associate Rhinolaryngologist and Bronchoscopist, Presbyterian Hospital; Attending Otorhinolaryngologist, Hospital of St. Barnabas and for Women and Children; Associate Attending Surgeon, Department of Rhinolaryngology and Bronchoscopy, Essex County Isolation Hospital, Belleville, Department of Rhinolaryngology, Newark City Hospital and Bronchoscopy, St. Michael's Hospital, Newark; Assistant Neurosurgeon, Newark Beth Israel Hospital. (1930) (38, 43, 44)

CAREY, EDMUND LAWRENCE, A.B., M.D., 1186 Hancock St., Quincy 69, Mass. Tufts, 1935. Assistant in Gynecology, Tufts; Associate Surgeon, Gynecology, New England Baptist Hospital, Boston; Obstetrician, St. Mary's Lying-in Hospital, Boston; Chief, Obstetrics and Gynecology, Quincy City Hospital; Junior Obstetrician and Gynecologist, Carney Hospital, Boston; Assistant Surgeon, Gynecology, New England Medical Center, Boston; Member, Courtesy Staff, Obstetrics and Gynecology, Cambridge Hospital, Cambridge. (1944) (14, 18)

CAREY, J. CAMPBELL, M.D., 250 N. Ottawa St., Joliet, Ill. Northwestern, 1928. Instructor in Obstetrics and Gynecology, Northwestern; Chief of Obstetrics, St. Joseph's Hospital; Member of Obstetrical Staff, Silver Cross Hospital; Courtesy Staff, Obstetrics, Chicago Lying-in Hospital and Dispensary, Chicago. (1942) (18)

CARLANDER, OSWALD R., B.S., M.D., 130 N. Broadway, Camden, N.J. Jefferson, 1925. Chief Orthopedic Surgeon, Zurbrugg Memorial Hospital, Riverside; Associate Orthopedic Surgeon, Cooper Hospital; Orthopedic Surgeon, Salem County Memorial Hospital, Salem, Newcomb Hospital, Vineland, and Camden County General Hospital, Lakeland. (1934)

CARLETON, SPRAGUE, M.A., M.D., 121 E. 60th St., New York 22, N.Y. New York Medical College (3), 1906. Genito-Urinary Surgeon, Metropolitan Hospital; Attending Urologist, Flower and Fifth Avenue Hospitals; Consulting Genito-Urinary Surgeon, Yonkers Homeopathic Hospital and Maternity Home, Yonkers, N.Y.; Fitkin Memorial Hospital, Neptune, N.J.; Charlotte Hungerford Hospital, Torrington, Conn. (1914) (19, 22)

CARLEY, ARTHUR W., M.D., 137 N. Main St., Dayton, Ohio. Pennsylvania, 1912. Senior Surgeon, St. Elizabeth Hospital; Visiting Surgeon, Good Samaritan Hospital. (1927) (11)

CARLIN, CHARLES H., M.D., 236 Main St., Torrington, Conn. Michigan, 1896. Consulting Ophthalmologist and Otorhinolaryngologist, Charlotte Hungerford Hospital. (1928) (42)

CARLING, JOHN, M.D., 2411 Budlong Ave., Los Angeles 7, Calif. New York University (2), 1898. Retired. (1930)

CARLISLE, JOHN B., A.B., M.D., 314 S. Ohio St., Sedalia, Mo. Washington, 1920. Surgeon, John H. Bothwell Memorial Hospital; Local Surgeon, Missouri Pacific and Missouri-Kansas-Texas Railroads. (1928)

CARLISLE, JOHN H., A.B., M.D., 129 Prospect St., Passaic, N.J. Columbia, 1913. Visiting Surgeon, Passaic General Hospital. (1923)

CARLSON, ARTHUR C., M.D., Marcus J. Lawrence Memorial Hospital, Cottonwood, Ariz. Michigan, 1910; Southern California, 1910. Chief of Staff, Marcus J. Lawrence Memorial Hospital. (1930)

CARLSON, EVERETT, A.B., M.D., 450 Sutter St., San Francisco 8, Calif. Stanford, 1924. Chief of Surgery, Mary's Help Hospital; Attending Surgeon, St. Francis Hospital; Courtesy Staff, Surgery, St. Joseph's, French, Stanford University, and Hahnemann Hospitals. (1944)

CARLSON, HERBERT A., B.S., M.D., Ph.D., 114 E. 7th St., Long Beach 6, Calif. Minnesota, 1924. Member of Staff, Surgery, Seaside Memorial Hospital; Visiting Staff, Surgery, St. Mary's Long Beach Hospital. (1940) (8, 11, 31)

CARLSON, HJALMAR E., B.S., M.B., M.A., M.D., 1103 Grand Ave., Kansas City, Mo. Minnesota, 1930. Assistant in Urology, Kansas; Attending Urologist, St. Luke's, St. Mary's, Children's Mercy, and Trinity Lutheran Hospitals. (1938) (19, 22)

CARLTON, LELAND F., M.D., 706 Franklin St., Tampa, Fla. Illinois (2), 1914. Director of Surgery, Tampa Municipal Hospital; Attending Surgeon, St. Joseph's Hospital; Chief Surgeon, Children's Home. (1922) (5, 11)

CARLUCCI, GASTON A., M.D., 212 E. 68th St., New York, N.Y. Columbia, 1908. Associate Clinical Professor of Surgery, Columbia; Visiting Surgeon, William Booth Memorial and Misericordia Hospitals; Attending Surgeon, Bellevue Hospital; Consulting Surgeon, Square Sanitarium. (1922) (11)

CARMACK, JAMES C., A.B., M.D., 1556 D St., San Bernardino, Calif. Texas, 1930. Mem-

ber of Staff, Orthopedics, St. Bernardine's and Community Hospitals; Senior Attending Surgeon, Orthopedics, San Bernardino County Charity Hospital; Orthopedic Consultant, Santa Fe Railway Hospital. (1944)

CARMICHAEL, FRANCIS A., JR., A.B., M.D., 300 W. 47th St., Kansas City, Mo. Pennsylvania, 1934. Visiting Neurosurgeon, St. Joseph, St. Luke's, and Kansas City General Hospitals; Consulting Neurosurgeon, Veterans Administration Hospital, Wadsworth, Kan. (1942) (30)

CARMICHAEL, GLENN A., M.D., 501 W. Broadway, Missoula, Mont. Michigan, 1928. Member of Staff, St. Patrick and Memorial Hospitals. (1935) (16, 18)

CARMICHAEL, JOHN L., A.B., M.D., 2011 9th Ave., S., Birmingham 5, Ala. Tulane, 1924. Assistant Professor of Surgery, Medical College of Alabama; Attending Surgeon, Baptist, Jefferson and Hillman, and St. Vincent's Hospitals. (1940)

CARMODY, JOHN T. B., B.A., M.D., 340 Main St., Worcester 8, Mass. Yale, 1932. Assistant in Neurosurgery, Massachusetts General Hospital, Boston; Neurosurgeon, Memorial and Worcester City Hospitals; Consulting Neurosurgeon, Worcester State Hospital, Worcester, Leominster Hospital, Leominster, Clinton Hospital, Clinton, Milford Hospital, Milford, Marlborough Hospital, Marlborough. (1939) (11)

CARMODY, MORRIS G., B.S., M.D., 54 N. St. Clair St., Painesville, Ohio. Georgetown, 1931. Visiting Staff, Surgery, Lake County Memorial Hospital. (1938)

CARNAZZO, SEBASTIAN J., B.S., M.D., 306 S. 15th St., Omaha 2, Neb. Creighton, 1928. Instructor in Surgery, Creighton; Member, Attending Staff, Creighton Memorial St. Joseph's and St. Catherine's Hospitals. (1938)

CARNES, EDWIN H., B.A., M.D., 210 State St., New Orleans 15, La. Tennessee, 1921. Medical Officer-in-Charge and Member of Surgical Staff, U.S. Marine Hospital. Medical Director, U.S. Public Health Service. (1930)

CARNEY, ANDRE B., B.Sc., M.D., 915 S. Cincinnati St., Tulsa 5, Okla. New York University (3), 1922. Member, Surgical Staff, Hillcrest Memorial Hospital; Consulting Surgical Staff, St. John's and Moton Memorial Hospitals, Mercy Hospital for Crippled Children, Tulsa, Claremore Indian Hospital, Claremore. (1943)

CARNEY, FRANCIS T., M.D., 218 Franklin St., Johnstown, Pa. Jefferson, 1924. Chief Urologist, Mercy Hospital; Chief, Department of Urology, Conemaugh Valley Memorial Hospital. (1935) (19)

CARNEY, HENRY M., A.B., M.D., 619 Main St., Texarkana, Tex. Vanderbilt, 1933. Member of Staff, Surgery, Texarkana Hospital. (1941) (11b)

CARNEY, THOMAS J., M.D., 525 N. State St., Alma, Mich. Long Island (1), 1898. Chief of Staff, Carney-Wilcox Hospital. (1927)

CARON, ROBERT P., B.S., M.D., 78 S. 9th St., Minneapolis 2, Minn. Illinois, 1923. Instructor in Surgery, Minnesota; Surgical Staff, Minneapolis General, Asbury, and Abbott Hospitals. (1932)

CAROTHERS, RALPH G., M.D., 409 Broadway, Cincinnati 2, Ohio. Cincinnati, 1916. Instructor in Surgery, Cincinnati; Attending Surgeon, St. Mary and Good Samaritan Hospitals; Assistant Surgeon, Children's Hospital; Consulting Surgeon, Speers Memorial Hospital, Dayton, Ky. (1931) (6, 8, 11, 11a, 25, 27)

CAROTHERS, ROBERT, M.D., 409 Broadway, Cincinnati 2, Ohio. Cincinnati (1), 1890. (1923) (6, 11, 25, 26, 27)

CARP, LOUIS, M.D., 1016 5th Ave., New York 28, N.Y. Columbia, 1915. General and Thoracic Surgeon, Riverside Hospital; Visiting Surgeon, Goldwater Memorial Hospital; Consulting Surgeon, U.S. Marine Hospital, Ellis Island. (1925) (11)

CARPENTER, ALVIN R., A.B., M.D., M.Sc. (Med.), 114 Murray St., Binghamton, N.Y. Cornell, 1931. Attending Orthopedic Surgeon, Binghamton City Hospital. (1941) (25, 28)

CARPENTER, DUDLEY N., M.D., The Westchester, Washington 16, D.C. Harvard, 1896. Captain, U.S. Navy, retired. (1918)

CARPENTER, EUGENE FELLOWS, JR., M.D., 257 S. 16th St., Philadelphia 2, Pa. Hahnemann, 1925. Associate Professor of Surgery, Hahnemann; Senior Surgeon, Hahnemann Hospital. (1943)

CARPENTER, EUGENE H., M.D., 225 Broad St. Oneida, N.Y. Maryland (2), 1894. Retired. (1920)

CARPENTER, EUGENE W., A.B., M.D., 225 Broad St., Oneida, N.Y. Rochester, 1933. Senior Staff, Surgery, Oneida City Hospital. (1942)

CARPENTER, FREDERICK, A.B., M.D., 42-12 104th St., Corona, N.Y. Columbia, 1919. Director of Obstetrics and Gynecology, Flushing Hospital, Flushing; Attending Gynecologist and Obstetrician, Queens General Hospital, Jamaica. (1933)

CARPENTER, GEORGE K., M.D., 1921 Broad St., Nashville 4, Tenn. Vanderbilt, 1919. Associate Professor of Orthopedic Surgery, Vanderbilt; Orthopedic Surgeon, St. Thomas, Nashville General, Protestant, and Vanderbilt University Hospitals, Junior League Home for Crippled Children. (1929) (25, 26, 28)

CARPENTER, GLENN B., M.D., 1553 Woodward Ave., Detroit 26, Mich. Michigan, 1911. Attending Surgeon, Harper Hospital. (1923)

CARPENTER, LUTHER C., Jr., A.B., M.D., M.S., 110 Fulton St., Grand Rapids 2, Mich. Michigan, 1932. Senior Attending Surgeon.

St. Mary's Hospital; Consulting Surgeon, Blodgett Memorial Hospital. (1943) (11)

CARPENTER, MORGAN G., M.D., 402 Riverbluff Rd., Elgin, Ill. Michigan, 1922. Member of Staff, Sherman and St. Joseph Hospitals. (1935)

CARPENTER, WILLIAM S., A.B., M.D., 1553 Woodward Ave., Detroit 26, Mich. Northwestern, 1936. Junior Attending Surgeon, Mount Carmel Mercy Hospital; Junior Associate Surgeon, Receiving and Charles Godwin Jennings Hospitals; Assistant Surgeon, Out-Patient Staff, Harper Hospital; Courtesy Staff, Surgery, Florence Crittenton Hospital. (1943) (11)

CARR, CHALMERS R., A.B., M.D., Bureau of Medicine and Surgery, Navy Department, Washington, D.C. Jefferson, 1936. Lieutenant Commander, Medical Corps, U. S. Navy. (1944)

CARR, CLAUDE W., B.S., M.D., 3581 Larchwood Pl., Riverside, Calif. Illinois (2), 1912. Captain, U.S. Navy, retired. (1922)

CARR, EARL INGRAM, M.D., 300 W. Ottawa St., Lansing 15, Mich. Michigan, 1910. Surgeon, St. Lawrence Hospital; Consulting Surgeon, Edward W. Sparrow Hospital. (1919)

CARR, FRANCIS J., JR., M.D., 71 Park Ave., New York 16, and 421 Huguenot St., New Rochelle, N.Y. Loyola, 1925. Associate Surgeon, Hospital for Special Surgery, New York; Attending Orthopedic Surgeon, New Rochelle Hospital, New Rochelle; Director of Orthopedics, St. Agnes Hospital, White Plains; Orthopedic Surgeon, Neurological Institute, New York. (1932) (11)

CARRASQUILLO, HONORIO FERNANDO, M.D., M.Sc. (Med.), Box 5342, Puerta de Tierra, Puerto Rico. Maryland, 1916. (1944) (38, 42)

CARRAWAY, BENJAMIN MONROE, M.D., 2501 16th Ave., N., Birmingham 4, Ala. Louisiana (1), 1935. Associate Professor of Surgery, Medical College of Alabama; Surgeon-in-Chief, Norwood Hospital; Surgeon, Jefferson and Hillman Hospitals. (1943) (11)

CARRAWAY, CHARLES N., Ph.G., M.D., M.S., 2501 16th Ave., N., Birmingham 4, Ala. Birmingham, 1902. Chief of Staff, Norwood Hospital; Associate Surgeon-in-Chief, Jefferson and Hillman Hospitals. (1924) (5)

CARRELL, RUSSELL C., S.B., M.D., Lago Oil and Transport Company, Limited, Aruba, Curaçao. N.W.I. Illinois (2), 1928. Medical Director, Lago Oil and Transport Company, Limited, Hospital. (1942)

CARRELL, WILLIAM D., B.S., M.D., 123 S. Stone Ave., Tucson, Ariz. Illinois, 1926. Attending Staff, St. Mary's Hospital and Sanatorium; Active Gynecological Staff, Pima County General Hospital; Visiting Gynecologist and Obstetrician, Tucson Medical Center. (1935)

CARRIER, FRANK N., M.D., Santa Rita, N.M Jefferson, 1893. Retired. (1916)

CARRINGTON, GEORGE L., A.M., M.D., 1001 Rainey St., Burlington, N.C. Johns Hopkins, 1920. Surgeon, Alamance General Hospital. (1933) (5, 11)

CARROLL, BENJAMIN H., M.D., 240 Michigan St., Toledo 2, Ohio. Northwestern, 1917. Obstetrician, Flower, Mercy, Maumee Valley, and Toledo Hospitals. (1929) (13, 16)

CARROLL, FRANCIS M., M.D., 1215 4th Ave., Seattle 1, Wash. Stanford (1), 1896. Member of Staff, Providence, Columbus, Doctors, and Swedish Hospitals. (1920) (1)

CARROLL, FRANK D., A.B., M.D., Blind Brook Lodge, Rye, and 635 W. 165th St., New York 32, N.Y. Yale, 1932. Instructor in Ophthalmology, Columbia; Associate Ophthalmologist, Presbyterian Hospital and Out-Patient Department, New York; Attending Ophthalmologist, United Hospital, Port Chester; Consultant in Ophthalmology, St. Luke's Convalescent Hospital, Greenwich, Conn. (1939) (38, 42)

CARROLL, GRAYSON, M.D., 539 N. Grand Blvd., St. Louis 3, Mo. Texas, 1919. Assistant Professor of Urology, St. Louis; Associate Urologist, St. John's Hospital; Urologist-in-Charge, City Hospital; Consulting Urologist, Robert Koch Hospital, Koch, and Veterans Administration Hospital. (1928) (19,22)

CARROLL, HENRY G., M.D., 270 Commonwealth Ave., Boston, Mass. Dartmouth, 1907. Ophthalmologist, Salem Hospital, Salem, Beverly Hospital, Beverly. (1932) (34)

CARROLL, JOSEPH H., M.D., 3708 5th Ave., Pittsburgh 13, Pa. Jefferson, 1922. Obstetrician, St. Francis, and Roselia Foundling and Maternity Hospitals; Assistant Obstetrician, Mercy Hospital. (1930) (18)

CARROLL, PERCY J., M.D., 6820 Delmar Blvd., University City, Mo. St. Louis, 1914. Professor of Preventive Medicine, St. Louis. Brigadier General, U.S. Army, retired. (1935)

CARROLL, WALTER J. E., A.B., M.D., 5 Chestnut St., Arlington 74, Mass. Jefferson, 1928. Assistant in Laryngology, Harvard; Instructor in Otolaryngology, Tufts; Assistant Surgeon, Otolaryngology, Massachusetts Eye and Ear Infirmary, Massachusetts General Hospital, and Boston Dispensary, Boston; Consultant in Otolaryngology, Joseph H. Pratt Diagnostic and Boston Floating Hospitals, Boston, and Symmes Arlington Hospital, Arlington; Consultant in Ophthalmology, St. Elizabeth's Hospital, Boston. (1945) (38, 40, 43)

CARROLL, WILLIAM C., B.Sc., M.D., 372 St. Peter St., St. Paul 2, Minn. Minnesota, 1912. Attending Surgeon, St. Joseph's Hospital and Gillette State Hospital for Crippled Children. (1920)

CARRUTHERS, CALVERT M., M.D., C.M., L.R.C.P. (Lond.), F.R.C.S. (Eng., C.), 137 Wellington St., Sarnia, Ont. Queen's, 1921. Chief of Staff, St. Joseph's Hospital; Surgeon, Carruthers Clinic. (1929) (11, 103)

CARSCADDEN, WALTER G., M.B., B.Sc. (Med.), 170 St. George St., Toronto, Ont. Toronto, 1925. Demonstrator in Surgery, Toronto; Surgeon, St. Michael's Hospital. (1936)

CARSON, ALEXANDER F., M.D., 76 Chestnut St., Oneonta, N.Y. Syracuse, 1924. Surgeon, Aurelia Osborn Fox Memorial Hospital. (1939)

CARSON, ARCHIBALD I., B.Sc., M.D., 256 Greendale Ave., Cincinnati 20, Ohio. Cincinnati (2), 1889. Emeritus Professor of Clinical Surgery, Cincinnati; Consulting Surgeon, Cincinnati General Hospital. (1913)

CARSON, EVERETT WAYNE, M.D., 23 E. Ohio St., Indianapolis 4, Ind. Indiana, 1932. Assistant in Surgery, Indiana; Attending Surgeon, Indianapolis City Hospital; Surgical Staff, Methodist and St. Vincent's Hospitals; Senior Consultant, Thoracic Surgery, Veterans Administration Hospital. (1944) (11)

CARSON, FRANK L., Ph.C., M.D., 14 E. 9th St., Shawnee, Okla. Tulane, 1906. Attending Surgeon, Shawnee General Hospital; Chief Surgeon, A. C. H. Hospital. (1917) (11)

CARSON, VIRGIL H., M.D., 1603 Nottaway Ave., Richmond, Va. Medical College of Virginia, 1914. Captain, U.S. Navy, retired. (1931)

CARSON, WILLIAM J., M.D., 425 E. Wisconsin Ave., Milwaukee 2, Wis. Maryland, 1913. Preceptor in Surgery, Wisconsin; Instructor in Surgery, Marquette; Attending Surgeon, Johnston Emergency Hospital; Surgeon, West Side Hospital; Consulting Surgeon, St. Alphonsus Hospital, Port Washington. (1929) (8, 11, 19, 27)

CARTER, AUBREY R., B.S., M.D., Blairs, Va. University of Virginia, 1929. (1944)

CARTER, B. NOLAND, B.A., Ph.D., M.D., Cincinnati General Hospital, Cincinnati 29, Ohio. University of Virginia, 1919. Professor of Surgery, Cincinnati; Director, Surgical Services, Cincinnati General, Children's, and Hamilton County Home and Chronic Disease Hospitals. (1947) (1, 2, 6, 11, 11-a, 11-b, 31)

CARTER, CARL J., M.D., 321 Adams St., Fairmont, W.Va. Medical College of Virginia, 1924. Chief, Surgical Staff, Fairmont General Hospital. (1934)

CARTER, CHRISTOPHER B., M.D., 1719 Pacific Ave., Dallas 1, Tex. Texas, 1919. Visiting Surgeon, Baylor University, St. Paul's, and Methodist Hospitals. (1930)

CARTER, EARL L., M.D., 1719 Pacific Ave., Dallas 1, Tex. Baylor, 1918. Instructor in Gynecology, Baylor; Dispensary Gynecologist, Baylor Hospital; Visiting Gynecologist, Parkland Hospital. (1932)

CARTER, JOHN M., A.M., M.D., 1551 Woodward Ave., Detroit 26, Mich. Johns Hopkins, 1917. Assistant Professor of Otolaryngology, Wayne; Senior Surgeon, Nose and Throat, Harper Hospital. (1926)

CARTER, LELAND F., A.B., M.D., 1551 Woodward Ave., Detroit 26, Mich. Pennsylvania, 1924. Assistant Professor of Ophthalmology, Wayne; Ophthalmic Surgeon, Receiving and Harper Hospitals. (1931) (34, 38, 42)

CARTER, LOUIS L., M.D., 188 S. Bellevue Blvd., Memphis 4, Tenn. Tennessee, 1930. Instructor in Surgery, Tennessee; Assistant Attending Surgeon, Methodist Hospital; Associate Staff, Surgery, Gartley Ramsey, Baptist Memorial, John Gaston, and St. Joseph Hospitals. (1938)

CARTER, PHILIPS J., B.Sc., M.D., 150 Baronne St., New Orleans 12, La. Tulane, 1912. Clinical Professor of Obstetrics and Gynecology and Director of Department, Louisiana; Senior Visiting Surgeon, Obstetrics and Gynecology, Charity Hospital of Louisiana; Senior Visiting Obstetrician and Gynecologist, Southern Baptist Hospital; Visiting Obstetrician and Gynecologist, Mercy Hospital. (1923) (5, 16, 18)

CARTER, R. FRANKLIN, B.S., M.D., 850 Park Ave., New York 21, N.Y. Columbia, 1918. Clinical Professor of Surgery, Post-Graduate School, Columbia; Attending Surgeon, New York Post-Graduate Medical School and Hospital, Gouverneur Hospital. (1926) (11, 13)

CARTER, REXFORD G., A.B., B.S., M.D., 1709 San Antonio St., Austin 21, Tex. Washington, 1937. Chief, Genito-Urinary Section, Brackenridge Hospital; Attending Urologist, Seton Hospital; Consulting Urologist, Holy Cross Hospital. (1947) (19, 22)

CARTER, THOMAS A., B.Sc., Ph.G., M.D., 4707 Broadway, Chicago 40, Ill. Loyola, 1910. Surgeon, Columbus, American, and Augustana Hospitals. (1922)

CARTER, WILLIAM R., B.S., M.D., Repton, Ala. Emory, 1924. Chief Surgeon, Carter Hospital. (1939) (5)

CARTER, WILLIAM WESLEY, M.A., M.D., 37 Tanglewylde Ave., Bronxville, N.Y. New York University (4), 1895. Consulting Otolaryngologist, South Side Hospital, Bellevue and Allied Hospitals (Gouverneur Hospital); Rhinoplastic Surgeon, Elizabeth General Hospital, Elizabeth, N.J. (1914)

CARTWRIGHT, EAKLE W., B.A., M.D., 595 E. Colorado St., Pasadena 1, Calif. Pennsylvania, 1926. Assistant Clinical Professor of Obstetrics and Gynecology, Southern California; Junior Attending Obstetrician and Gynecologist, Los Angeles County Hospital, Los Angeles; Senior Attending Obstetrician and Gynecologist, Collis P. and Howard Huntington Memorial Hospital; Consulting, Obstetrician and Gynecologist, St. Luke Hospital. (1940) (18)

CARTWRIGHT, EMOR L., M.D., 347 W. Berry St., Fort Wayne 2, Ind. Northwestern, 1912. Proctologist, St. Joseph and Methodist Hospitals; Consulting Proctologist, Fort Wayne State School, Irene Byron Tuberculosis Sanatorium. (1936) (23)

CARVALLO, CONSTANTINO J., M.D., Union 1130, Post Office 369, Lima, Peru. San Marcos, Lima, 1913. Professor of Gynecology, San Marcos, Lima. (1920)

CARVETH, WALTER W., A.B., M.D., 206 S. 13th St., Lincoln 8, Neb. Nebraska, 1925. Attending Surgeon, Bryan Memorial and St. Elizabeth Hospitals. (1942)

CARY, EDWARD H., M.D., LL.D., 1719 Pacific Ave., Dallas 1, Tex. New York University (1), 1898. Emeritus Professor of Ophthalmology and Consulting Chairman, Department of Ophthalmology and Otolaryngology, Southwestern, Dallas; Consultant, Parkland and Medical Arts Hospitals. (1914) (38, 39)

CARY, FRENCH S., M.D., 30 N. Michigan Ave., Chicago, Ill. Maryland (2), 1906. Attending Urologist, Illinois Central Hospital; Visiting Urologist, St. Luke's Hospital. (1914) (19)

CARY, WILLIAM H., M.D., 57 W. 57th St., New York, N.Y. Syracuse, 1905. Assistant Professor of Clinical Obstetrics and Gynecology, Cornell; Associate Attending Gynecologist and Obstetrician, New York Hospital. (1914)

CASAGRANDE, JOHN, M.D., 30 Pierrepont St., Brooklyn 2, N.Y. Long Island (1), 1914. Consultant in Gynecology and Obstetrics, Brooklyn Hospital. (1929) (18)

CASBERG, MELVIN A., A.B., M.D., 211 Cherry Ave., Long Beach 3, Calif. St. Louis, 1936. Chief of Surgical Staff, Harriman Jones Clinic-Hospital. (1943) (11)

CASE, CLARENCE E., M.D., 252 Center St., Ashtabula, Ohio. Western Reserve, 1895. Visiting Surgeon, Ashtabula General Hospital. (1915)

CASE, JAMES T., M.D., 55 E. Washington St., Chicago 2, Ill. American, Chicago, 1905. Professor of Roentgenology, Northwestern; Radiologist, Passavant Memorial Hospital, Chicago, Highland Park Hospital, Highland Park; Consulting Surgeon, Battle Creek Sanitarium, Battle Creek, Mich. (1915) (8, 46)

CASE, PAUL HENRY, M.D., 15 E. Monroe St., Phoenix, Ariz. George Washington, 1934. Member, Active Staff, St. Joseph's and Good Samaritan Hospitals. (1944) (38, 42)

CASE, THOMAS C., M.D., 225 E. 47th St., New York 17, N.Y. New York University (3), 1926. Assistant Visiting Surgeon and Chief, Surgical Clinic, Out-Patient Department, St. Vincent's Hospital; Associate Visiting Surgeon, Harlem and Goldwater Memorial Hospitals. (1935)

CASHMAN, BENDER Z., B.A., M.D., 121 University Pl., Pittsburgh 13, Pa. Johns Hopkins, 1909. Professor of Gynecology, Pittsburgh; Gynecologist, St. Francis and Elizabeth Steel Magee Hospitals. (1917) (13)

CASHMAN, GEORGE A., A.B., M.D., 65 E. 66th St., New York, N.Y. Columbia, 1919. Instructor in Urology, New York University; Assistant Urological Surgeon, Bellevue Hospital and Chief of Urological Clinic, Out-Patient Department; Attending Surgeon, Director of Genito-Urinary Service, New York Cancer Institute; Urologist, New York Cancer Clinic. (1931) (19, 22)

CASHMAN, WILLIAM M., M.D., 304 W. 3rd Ave., Warren, Pa. Jefferson, 1928. Attending Surgeon, Warren General Hospital. (1941)

CASHWELL, ROY L., B.S., M.D., 300 S. Main St. Greenville, S.C. Maryland, 1931. Chief, Surgical Department, Greenville General and St. Francis Hospitals. (1940)

CASILLO, AUGUST V., B.S., M.D., 822 Wood St., Pittsburgh 21, Pa. Pittsburgh, 1929. Assistant Staff, Surgery, Pittsburgh Hospital. (1946)

CASLER, DEWITT B., B.A., M.D., 13 W. Chase St., Baltimore 1, Md. Johns Hopkins, 1904. Associate Professor of Gynecology, Johns Hopkins; Consulting Gynecologist, Hospital for Women of Maryland, Union Memorial, Sinai, and St. Joseph's Hospitals, Church Home and Hospital. (1914) (12)

CASPER, JOSEPH, B.S., M.D., Box 375, Jensen, Fla. Columbia, 1906. Colonel, U.S. Army, retired. (1923)

CASSADAY, J. VERNAL, B.Sc., M.D., 133 S. Main St., South Bend, Ind. Indiana, 1920. Ophthalmologist and Otorhinolaryngologist, St. Joseph's Hospital and Memorial Hospital of South Bend. (1929)

CASSEBAUM, WILLIAM H. A.B., M.D., 565 Park Ave., New York 21, N.Y. Cornell, 1931. Assistant Attending Surgeon, Roosevelt Hospital and Fracture Clinic; Associate Attending Surgeon, Lincoln Hospital. (1942) (11)

CASSEGRAIN, OCTAVE C., M.A., M.D., 210 Baronne St., New Orleans 12, La. Tulane, 1915. Assistant Professor of Clinical Surgery, Tulane; Visiting Surgeon, Charity Hospital of Louisiana and Hotel Dieu Sisters' Hospital. (1927)

CASSELL, IRVING, A.B., M.D., 311 S. 1st St., San Jose 21, Calif. California, 1929. Member of Staff, San Jose Hospital and O'Connor Sanitarium. (1936)

CASSIDY, HALTON C., B.A., M.D., C.M., Open Hearth, Lewistown, Pa. McGill, 1920. Surgeon, Lewistown Hospital. (1927) (11)

CASSIDY, MICHAEL A., M.B., Ch.B., 421 Hugenot St., New Rochelle, N.Y. Glasgow, 1923. Attending Obstetrician and Assistant Attending Surgeon, Gynecology, New Rochelle Hospital; Associate Attending Surgeon, Gynecology, Grasslands Hospital, Valhalla; Assistant Attending Gynecologist and Obstetrician, Lincoln Hospital, New York; Assistant Gynecologist and Obstetrician, Sloan Hospital for Women, New York. (1944) (18)

CASSIDY, WILLIAM J., Phar.B., M.D., 1553 Woodward Ave., Detroit 26, Mich. Wayne (1), 1908. Associate Professor of Clinical Surgery, Wayne; Attending Surgeon, Attending Roentgenologist, Chief of Staff, and Chief, Division of Surgery, St. Mary's Hospital; Senior Attending Surgeon, Mount Carmel Mercy Hospital; Attending Surgeon, Sara-

toga General Hospital; Consulting Surgeon, Delray General, St. Joseph's Mercy, East Side General, and Marr Hospitals, General Hospital and Clinic, Detroit, Grosse Pointe Hospital, Grosse Pointe, Wyandotte General Hospital, Wyandotte, St. Joseph Hospital, Mount Clemens, McPherson Memorial Hospital, Howell, St. Francis Hospital, Hamtramck. (1916)

CASTALLO, MARIO A., A.B., M.D., Sc.D., 1621 Spruce St., Philadelphia 3, Pa. Jefferson, 1929. Associate Professor of Obstetrics, Jefferson; Assistant Obstetrician, Jefferson Medical College Hospital; Chief Obstetrician and Chief Gynecologist, St. Mary's Hospital. (1938) (14, 18)

CASTAÑEDA, MANUEL, M.D., Pacae 987, Lima, Peru. San Marcos, Lima, 1915. Chief Consulting Surgeon, Santa Ana and Goyeneche Hospitals. (1920)

CASTAÑO, CARLOS ALBERTO, M.D., Paraguay 725, Buenos Aires, Argentina. Buenos Aires, 1912. Associate Professor of Clinical Gynecology, Buenos Aires; Associate Surgeon, Clinical Hospital. (1925) (70)

CASTEEN, KENAN, B.S., M.D., Leaksville, N.C. New York University (3), 1919. Member of Staff, Leaksville Hospital. (1930)

CASTEN, VIRGIL G., A.B., M.D., 412 Beacon St., Boston 15, Mass. Harvard, 1928. Instructor in Ophthalmology, Harvard; Ophthalmic Surgeon, Massachusetts General Hospital and Massachusetts Eye and Ear Infirmary; Consultant in Ophthalmology, Faulkner Hospital, Boston, Newton Wellesley Hospital, Newton Lower Falls, U.S. Marine Hospital, Brighton. (1935) (33, 34, 38, 42)

CASTIGLIANO, S. GORDON, A.B., B.S., M.D., 3234 Powelton Ave., Philadelphia 4, Pa. Illinois (2), 1935. Associate in Oncology, Graduate School, Pennsylvania; Oncologist and Assistant Medical Director, American Oncologic Hospital. (1945) (46)

CASTILLO NÁJERA, FRANCISCO, M.D., 2829 16th St., N.W., Washington, D.C. Nacional, Mexico, 1913. Professor of General Pathology and Medical Jurisprudence, Professor of Urology to Post-Graduates, Nacional, Mexico; Professor of Urology, Medical Military College, Mexico City; Director, Hospital Juárez and Military Hospitals of Mexico City, Leon, and Torrean. (1928)

CASTLES, JOHN E., A.B., M.D., 306 E. 12th St., Kansas City, Mo. Kansas, 1917. Member of Staff, Surgery, St. Mary's Hospital; Member, Courtesy Staff, Research Hospital, Kansas City, Mo.; St. Margaret's Hospital, Kansas City, Kan. (1941)

CASTLETON, KENNETH B., A.B., M.D., Ph.D., 9 Exchange Pl., Salt Lake City 1, Utah. Pennsylvania, 1927. Associate Clinical Professor of Surgery, Utah; Senior Surgical Staff, Holy Cross Hospital. (1934) (11)

CASTRO, EDUARDO, M.D., Uruguay 90, Mexico City, Mexico. Nacional, Mexico, 1927. Clinical Professor of Urology, Nacional, Mexico; Attending Urologist, Hospital Juárez; Consulting Urologist, de Jesús and Cóncepcion-Josefa Hospitals. (1935) 19, 81, 83)

CASTRO CERVANTES, VICENTE, M.D., P. O. Box 162, San Jose, Costa Rica. Bruxelles, 1898. Consulting Surgeon, Hospital San Juan de Dios and Hospital Del Seguro Social. (1924)

CASTRO-VILLAGRANA, JOSÉ, M.D., Ejido 7, Mexico City, Mexico. Nacional, Mexico, 1914. Professor of Therapeutic Surgery, Nacional, Mexico; Chief, Medical Service, Hospital Juárez. (1935) (74-a, 81)

CATALANO, DONATO V., M.D., 990 Castleton Ave., Staten Island 10, N.Y. Jefferson, 1915. Attending Gynecologist and Obstetrician, St. Vincent's and Richmond Memorial Hospitals. (1941) (18)

CATANZARO, SANTINO J., A.B., M.D., 117 S. 2nd Ave., Mount Vernon, N.Y. Jefferson, 1936. Instructor in Orthopedic Surgery, Long Island; Associate Orthopedic Surgeon, Wyckoff Heights Hospital, Brooklyn; Adjunct Orthopedic Surgeon, Mount Vernon Hospital; Assistant Visiting Orthopedic Surgeon, Kings County Hospital, Brooklyn. (1945) (28)

CATHCART, JOHN H., A.B., M.D., S. Logan St., Gaffney, S.C. South Carolina, 1927. Attending Surgeon, Cherokee County Hospital. (1939) (5)

CATHCART, ROBERT S., M.D., 75 Hasell St., Charleston 8, S.C. South Carolina, 1893. Professor of Surgery, Emeritus, South Carolina. (1913) (6, 11)

CATHERWOOD, ALBERT E., M.D., 1551 Woodward Ave., Detroit 26, Mich. Wayne (1), 1912. Attending Surgeon, Department of Gynecology and Obstetrics, Harper Hospital. (1923) (16, 18)

CATHEY, ARLEY D., M.D., 112 W. Peach St., El Dorado, Ark. Louisville, 1912. Chief of Staff, Warner Brown Hospital. (1930)

CATLIN, DANIEL, A.B., M.D., 132 E. 72nd St., New York 21, N.Y. Harvard, 1936. Clinical Assistant in Surgery, Memorial Hospital for Cancer and Allied Diseases; Clinical Assistant, Tumor Clinic, Roosevelt Hospital (1945)

CATLIN, SANFORD R., Ph.B., M.D., 321 W. State St., Rockford, Ill. Harvard, 1897. Surgeon, Rockford Hospital. (1916)

CATO, FRANK L., JR., M.D., 150 Baronne St., New Orleans, La. Tulane, 1922. Consultant in Surgery, Charity Hospital of Louisiana; Adjunct Surgeon, Touro Infirmary. (1929)

CATTANACH, LACHLAN MCA., A.B., M.D., 96 S. Franklin St., Wilkes-Barre, Pa. Johns Hopkins, 1925. Associate Surgeon, Wilkes-Barre General Hospital. (1936)

CATTELL, RICHARD B., A.B., M.D., 605 Commonwealth Ave., Boston, Mass. Harvard, 1925. Surgeon, Lahey Clinic, New England Deaconess and New England Baptist Hospitals. (1932) (1, 3, 11)

CAUBLE, WILBUR G., A.B., M.D., 103½ E. 9th Ave., Winfield, Kan. St. Louis, 1939. Surgeon, St. Mary's and William Newton Memorial Hospitals. (1947)

CAUDILL, ESTILL L., M.D., 301 Watauga Ave., Elizabethton, Tenn. Medical College of Virginia, 1913. Chief Surgeon, St. Elizabeth General Hospital. (1932)

CAUDILL, WALTER C., M.D., St. Elizabeth General Hospital, Pearisburg, Va. Medical College of Virginia, 1913. Surgeon-in-Charge, St. Elizabeth General Hospital. (1936)

CAULFIELD, PHILIP A., M.D., 2701 Connecticut Ave., N.W., Washington 8, D.C. Georgetown, 1929. Professor of Surgical Anatomy and Associate Professor of Surgery, Georgetown; Associate Surgeon, Providence, Georgetown University, and Children's Hospitals. (1939)

CAUSEY, HUNTER A., B.S., M.D., 204 Pine St., Pine Bluff, Ark. Tennessee, 1932. Attending Surgeon, Davis Hospital. (1941)

CAVALLO, MICHAEL E., M.D., 265 Lafayette St., New York 12, N.Y. Maryland, 1916. Assistant Surgeon, New York Post-Graduate Medical School and Hospital, Gouverneur Hospital; Associate Surgeon, Manhattan General Hospital. (1936)

CAVANAUGH, JOHN W., M.D., 109 W. 9th St., Topeka, Kan. Iowa, 1939. Assistant Chief of Surgery, Veterans Administration Hospital. (1946) (11)

CAVE, EDWIN F., A.B., M.D., 262 Beacon St., Boston 16, Mass. Harvard, 1924. Instructor in Orthopedic Surgery, Harvard; Orthopedic Surgeon, New England Peabody Home for Crippled Children; Associate Visiting Orthopedic Surgeon, Massachusetts General Hospital; Chief Consultant in Orthopedic Surgery, Veterans Hospitals in New England; Consulting Orthopedic Surgeon, Massachusetts Eye and Ear Infirmary. (1937) (24, 25)

CAVE, HENRY W., B.A., M.D., 107 E. 67th St., New York 21, N.Y. Johns Hopkins, 1913. Clinical Professor of Surgery, Columbia; Attending Surgeon, Roosevelt Hospital; Consulting Surgeon, Nassau Hospital, Mineola, Southampton Hospital, Southampton, N.Y.; Norwalk General Hospital, Norwalk, Conn.; North Hudson Hospital, Weehawken, N.J. (1922) (1, 2, 4, 6, 11)

CAVE, WILLIAM H., A.B., M.D., 312 Arnold Ave., Greenville, Miss. Vanderbilt, 1938. Surgeon, Kings Daughters Hospital. (1946)

CAVINS, ALEXANDER W., A.B., M.D., 221 S. 6th St., Terre Haute, Ind. Johns Hopkins, 1925. Gynecological Staff, Union Hospital. (1940) (18)

CAWTHON, EDLY W., Ph.G., D.D.S., M.D., Telegraph Rd. and Meaher Ave., Plateau, Ala. Alabama (2), 1908. Chief, Surgical Section, City Hospital, Mobile. (1927)

CAWTHORNE, HAROLD J., A.B., B.S., M.D., 239 Pipestone St., Benton Harbor, Mich. Illinois, 1933. Member, Surgical Staff, Eye, Ear, Nose, and Throat, Mercy Hospital, Benton Harbor, and St. Joseph Sanitarium, St. Joseph. (1942) (38)

CAYLOR, HAROLD D., M.D., M.S., 303 S. Main St., Bluffton, Ind. Illinois (2), 1921. Surgeon, Caylor-Nickel Clinic, Clinic and Wells County Hospitals. (1937) (11)

CAYLOR, TRUMAN E., B.Sc., M.D., 303 S. Main St., Bluffton, Ind. Illinois (2), 1924. Staff, Wells County Hospital; Staff Surgeon, Caylor-Nickel Clinic Hospital. (1936)

CAYWOOD, B. EARL, A.B., M.D., 143 N. 4th St., Danville, Ky. Louisville, 1931. Member of Staff, Surgery, Ephraim McDowell Memorial Hospital. (1947) (5)

CEBALLOS, ALEJANDRO, M.D., Charcas 1232, Buenos Aires, Argentina. Buenos Aires, 1910. Assistant Professor of Surgical Pathology, Buenos Aires; Professor of Operative Surgery, La Plata; Surgeon and Chief of Service, Rawson Hospital. (1925)

CECHA, ALBIN H., M.D., U.S. Naval Hospital, Great Lakes, Ill. Creighton, 1915. Chief, Eye, Ear, Nose, and Throat Department, U.S. Naval Hospital. Captain, Medical Corps, U.S. Navy. (1937) (38, 42)

CECIL, ARTHUR B., B.A., M.D., 1136 W. 6th St., Los Angeles 14, Calif. Johns Hopkins, 1909. Attending Urologist, Hospital of the Good Samaritan. (1924) (19, 20, 22)

CEDARBLADE, VINCENT G., B.S., M.D., 1612 Tremont Pl., Denver 2, Colo. Nebraska, 1938. Assistant in Surgery, Colorado; Surgeon, St. Anthony Hospital. (1947) (11)

CELAYA, HENRY, M.D., 705 E. Houston St., San Antonio, Tex. Texas, 1924. Surgical Staff, Medical and Surgical, Santa Rosa, Nix Memorial, Medical Arts, and Robert B. Green Memorial Hospitals. (1947)

CELCE, FREDERICK W., A.B., M.D., 190 Chestnut St., Holyoke, Mass. Harvard, 1925. Member, Surgical and Obstetrical Staffs, Holyoke Hospital. (1932)

CELLI, ERNEST, B.S., M.D., 714 Magnolia St., New Orleans 19, La. Tulane, 1927. Surgeon-in-Charge, Illinois Central Hospital; Assistant Chief Surgeon, Illinois Central System; Adjunct Staff Surgeon, Touro Infirmary. (1943)

CERASOLI, MICHAEL F., B.S., M.D., 18 S. Main St., Barre, Vt. Vermont, 1930. Surgeon and Chief of Orthopedic Surgery, Barre City Hospital. (1945)

CERNIGLIA, FRANK J., A.B., M.D., 63–36 Carlton St., Elmhurst, N.Y. Long Island (1), 1928. Assistant Clinical Professor of Surgery, New York Medical College; Instructor in Surgery, Long Island; Associate Surgeon and Chief of Clinic, Jamaica Hospital, Jamaica; Associate Surgeon, Queens General Hospital, Jamaica; Surgeon, Thyroid Clinic, Jamaica and Queens General Hospitals, Out-Patient Department, Jamaica; Chief, Surgery Clinic, Long Island College Hospital Out-Patient Department, Brooklyn;

Attending Surgeon, Creedmoor State Hospital, Queens Village. (1940)

CETNER, JOHN A., M.D., 365 State St., Albany, N.Y. Michigan, 1937. Instructor in Ophthalmology, Albany; Assistant Attending Ophthalmologist, Albany Hospital; Ophthalmologist, Courtesy Staff, Memorial Hospital. (1946) (38, 42)

CETRULO, GERALD I., B.S., M.D., 234 Mt. Prospect Ave., Newark, N.J. New York University, 1931. Associate Surgeon, Columbus Hospital; Assistant Surgeon, Newark Memorial and Newark City Hospitals. (1946)

CEZAR DE ANDRADE, PAULO, M.D., Rua Senador Dantas, 38–1°, Rio de Janeiro, Brazil. Rio de Janeiro, 1917. Chief Urological Service, Botafogo Policlinic. (1928)

CHACE, ARCHIBALD E., B.A., M.D., LL.B., 45 E. Main St., Middletown, N.Y. Cornell, 1906. (1919)

CHACE, ROBERT R., Ph.B., M.D., Med.Sc.D., 635 W. 165th St., New York 32, N.Y. Yale, 1937. Instructor in Ophthalmology, Columbia; Assistant Ophthalmologist, Presbyterian Hospital and Vanderbilt Clinic. (1946) (34, 38, 42)

CHADWICK, IRA B., M.D., 717½ Walnut St., Coffeyville, Kan. Kansas (4), 1902. (1930) (38, 42, 43)

CHAFFEE, JEROME S., Ph.B., M.D., Sharon Hospital, Sharon, Conn. Pennsylvania, 1897. Chief of Staff, Sharon Hospital. (1922)

CHAFFEE, OREL N., M.D., 820 Sassafras St., Erie, Pa. Maryland, 1906. Director, Cancer Detection Clinic and Consulting Surgeon, St. Vincent's Hospital. (1923)

CHAFFIN, LAWRENCE, A.B., M.D., 1136 W. 6th St., Los Angeles 14, Calif. Harvard, 1917. Associate Clinical Professor of Surgery, Southern California; Director of Surgery, Good Hope Clinic; Senior Surgeon, Los Angeles County and Children's Hospitals; Surgical Consultant, Barlow Sanatorium; Staff Member, Department of Surgery, Hospital of the Good Samaritan. (1927) (1, 8, 9, 11)

CHAFFIN, RAFE C., M.D., 1137 S. Westlake Ave., Los Angeles 6, Calif. Southern California, 1907. Senior Surgical Staff, California Hospital. (1924)

CHALMERS, G. Everett N., B.A., M.D., C.M., 361 Regent St., Fredericton, N.B. McGill, 1933. Senior Surgical Staff and in Charge of Orthopedic Service, Victoria Public Hospital. (1943)

CHALMERS, JAMES F., M.B., Ch.B., 7858 Ivanhoe St., La Jolla, Calif. University of Edinburgh, 1912. (1930)

CHALOUPKA, HOWARD M., B.Sc., M.D., 205 N. 10th St., Boise, Idaho. Nebraska, 1933. Surgeon, St. Alphonsus and St. Luke's Hospitals. (1947)

CHAMBERLAIN, J. MAXWELL, A.B., M.D., 532 Park Ave., New York 21, N.Y. Colorado, 1933. Instructor in Surgery, Columbia; Attending Chest Surgeon, Bellevue and Halloran Veterans Administration Hospitals; Consultant in Chest Surgery, U.S. Naval Hospital, St. Albans. (1942) (11, 31)

CHAMBERLAIN, JOHN W., B.S., M.D., 1101 Beacon St., Brookline 46, Mass. Harvard, 1932. Assistant in Surgery, Boston; Associate Surgeon, Pediatrics, Mt. Auburn Hospital, Cambridge; Assistant Surgeon, Children's Hospital, Boston; Assistant Visiting Surgeon, Pediatrics, Massachusetts Memorial Hospitals, Boston. (1945)

CHAMBERLAIN, WARREN W., B.S., M.D., 236 Central Ave., Hot Springs, Ark. Tulane, 1924. Visiting Surgeon Methodist, St. Joseph's and Leo N. Levi Memorial Hospitals. (1931)

CHAMBERLAIN, WEBB P., JR., A.B., M.D., Med.Sc.D., 7405 Detroit Ave., Cleveland 2, Ohio. Western Reserve, 1936. Instructor in Ophthalmology, Western Reserve; Ophthalmologist, Lutheran Hospital; Associate Ophthalmologist, Lakewood Hospital, Lakewood; Consulting Ophthalmologist, Crile Veterans Administration Hospital. (1944) (33, 38, 42)

CHAMBERLAIN, WESTON P., B.A., M.D., D.S.M., 120 Edgewood Dr., Palo Alto, Calif. Harvard, 1897. Colonel, U.S. Army, retired. (1918)

CHAMBERLIN, FRANK T., M.D., 279th Station Hospital, APO, 742, Care, Postmaster, New York, N.Y. Loyola, 1918. Colonel, Medical Corps, U.S. Army. (1934)

CHAMBERLIN, HAROLD A., M.D., 520 Commonwealth Ave., Boston, Mass. Tufts, 1913. Professor of Urology, Tufts; Urologist, Boston Floating Hospital; Visiting Urologist, St. Elizabeth's Hospital, Brighton; Chief of Service, Department of Urology, Cambridge Hospital, Cambridge; Consulting Urologist, New England Hospital for Women and Children; Surgeon-in-Chief, Genito-Urinary Department, Boston Dispensary. (1929) (19, 22)

CHAMBERS, DAVID A., Ph.B., M.D., 10515 Carnegie Ave., Cleveland 6, Ohio. Western Reserve, 1927. Clinical Instructor in Genito-Urinary Surgery, Western Reserve; Assistant Genito-Urinary Surgeon, Out-Patient Department, University Hospitals of Cleveland; Assistant Urologist, St. Luke's Hospital; Consulting Urologist, Woman's and Lutheran Hospitals. (1939) (22)

CHAMBERS, E. FRANCIS S., M.D., 1305 4th Ave., Seattle 1, Wash. Pennsylvania, 1907. Attending Orthopedic Surgeon, Doctors, Seattle General, and King County Hospitals; Visiting Orthopedic Surgeon, Swedish, Maynard, and Children's Orthopedic Hospitals. (1931) (25, 28)

CHAMBERS, THOMAS R., B.A., M.D., 18 W. Franklin St., Baltimore 1, Md. Johns Hopkins, 1910. Assistant Professor of Surgery, Johns Hopkins; Associate Professor of Surgery, Maryland; Surgeon-in-Charge, Rectal

Surgery, Johns Hopkins Hospital; Member of Surgical Staff, Mercy and Union Memorial Hospitals, Church Home and Hospital. (1922) (11)

CHAMBERS, WILLIAM, M.D., U.S. Naval Hospital, San Diego, Calif. Jefferson, 1907. Commanding Officer, U.S. Naval Hospital. Captain, Medical Corps, U.S. Navy. (1919)

CHAMPE, IRA P., JR., M.D., 109 Capitol St., Charleston, W.Va. Maryland, 1922. Surgeon, McMillan Hospital, Charleston, Dunn Hospital, South Charleston; Visiting Surgeon, Mountain State, Charleston General, and Kanawha Valley Hospitals. (1939)

CHAMPION, ALBERT N., B.S., M.D., 705 E. Houston St., San Antonio, Tex. Texas, 1916. Otolaryngologist and Member of Staff, Santa Rosa, Medical and Surgical, and Nix Memorial Hospitals. (1924) (38, 43)

CHAMPION, WILLIAM L., M.D., 478 Peachtree St., N.E., Atlanta, Ga. Maryland (2), 1891. Genito-Urinary Surgeon, Scottish Rite Hospital for Crippled Children; Urologist, St. Joseph's Infirmary; Consulting Urologist, Grady Hospital. (1914) (19)

CHANCE, LESTER T., M.D., 11 E. Chase St., Baltimore 2, Md. Maryland, 1930. Instructor in Surgery, Maryland; Associate in Surgery, Maryland General Hospital; Assistant Associate Surgeon, University Hospital; Courtesy Staff, Bon Secours Hospital. (1940)

CHANDLEE, BENJAMIN H., M.D., 1311 Wakeling St., Philadelphia 24, Pa. Jefferson, 1924. Surgeon, Frankford Hospital; Associate Surgeon, Northeastern Hospital; Consulting Surgeon, Friends Hospital. (1932)

CHANDLER, CHARLES P., B.A., M.D., 43 State St., Montpelier, Vt. Columbia, 1913. Chief, Surgical Service, Heaton Hospital. (1921) (3)

CHANDLER, FREMONT A., B.S., M.D., 6 N. Michigan Ave., Chicago, Ill. Columbia, 1919. Professor of Orthopedic Surgery, and Director of the Department, Illinois; Senior Attending Orthopedic Surgeon, St. Luke's Hospital. (1928) (11-a, 24, 25, 26, 28)

CHANDLER, GAIL E., M.D., 168 S.E. 1st St., Miami, Fla. Jefferson, 1918. Consultant in Ophthalmology and Otorhinolaryngology, Dade County Hospital; Chief of Service, Opthalmology, Otorhinolaryngology, and Bronchoscopy, James M. Jackson Memorial Hospital. (1930) (38)

CHANDLER, GEORGE F., M.D., 7 W. 43rd St., New York 18, N.Y. Columbia, 1895. Retired. (1914) (13)

CHANDLER, LOREN R., A.B., M.D., Stanford University Hospitals, San Francisco, Calif. Stanford, 1923. Professor of Surgery and Dean, Stanford; Visiting Surgeon, Stanford University Hospitals and San Francisco Hospital. (1942) (9, 11)

CHANEY, RALPH H., A.M., M.D., 1001 Greene St., Augusta, Ga. Pennsylvania, 1914. Professor of Clinical Surgery, Georgia; Attending Surgeon, University Hospital. (1925)

CHANG, WAH KAI, B.Sc., M.D., 1408 Nuuanu Ave., Honolulu 52, Hawaii. Illinois (2), 1920. Attending Surgeon, Queen's and St.Francis Hospitals; Attending Gynecologist and Obstetrician, Kapiolani Maternity and Gynecological Hospital. (1941)

CHAN-PONG, NORMAN R., M.B., Ch.B., M.R.C.S.(Eng.) L.R.C.P.(Lond.), 88 Frederick St., Port of Spain, Trinidad, (British West Indies). Birmingham, 1935. (1947) (33, 42)

CHAPIN, ELISHA HUGHES, M.D., 9 Buttles Ave., Columbus 8, Ohio. Ohio, 1909. Member, Attending Surgical Staff, White Cross Hospital; Member, Surgical Staff, Mercy Hospital; Courtesy Staff, Grant and St. Anthony Hospitals. (1932)

CHAPMAN, ELLIS J., M.D., 203 Danforth Ave., Jersey City, N.J. Jefferson, 1906. Surgeon, Greenville Hospital. (1940)

CHAPMAN, GUILLERMO O., Ph.G., B.S., M.D., Calle 38 No. 1, Panama, Republic of Panama. Long Island, 1936. Assistant to Chief Surgeon, Hospital Santo Tomas. (1946)

CHAPMAN, HERBERT S., A.B., M.D., 242 N. Sutter St., Stockton 2, Calif. Stanford, 1917. Surgeon-in-Chief, Dameron, Stockton City Emergency, and Transbay Hospitals. (1938) (9)

CHAPMAN, MILTON, M.D., 277 Alexander St., Rochester 7, N.Y. Cornell, 1905. Attending Surgeon, Genesee Hospital. (1937)

CHAPMAN, S. JEFFERSON, M.D., 23 E. Pikes Peak Ave., Colorado Springs, Colo. Vanderbilt, 1916. Otorhinolaryngologist, Memorial Hospital and Glockner Sanatorium and Hospital; Consulting Otorhinolaryngologist, Cragmor Sanatorium. (1927) (38, 43)

CHAPMAN, THEODORE L., M.D., 205 W. 2nd St., Duluth 2, Minn. Wayne (1), 1902. Active Staff, Surgery, St. Mary's and St. Luke's Hospitals. (1920)

CHAPMAN, VERNON A., M.D., 435 N. Palm Canyon Dr., Palm Springs, Calif.; and 324 E. Wisconsin Ave., Milwaukee, Wis. Maryland (1), 1898. Consulting Ophthalmologist and Otorhinolaryngologist, Milwaukee County Hospital, Wauwatosa, Wis. (1919) (38, 42)

CHAPPELL, JOHN R., M.D., 1 N. Orange Ave., Orlando, Fla. Emory, 1921. Chief of Surgical Service, Orange General Hospital; Visiting Surgeon, Florida Sanitarium and Hospital. (1934) (5)

CHAPPELL, LESLIE E., B.S., M.D., 200 S. Broad St., Kennett Square, Pa. Pennsylvania, 1922. Surgeon and Orthopedist, Chester County Hospital, West Chester; Orthopedic Consultant, Marshall Square Sanitarium, West Chester. (1936)

CHARBONNET, L. SIDNEY, JR., B.S., M.D., 921 Canal St., New Orleans 12, La. Tulane, 1931. Instructor in Surgery, Tulane; Visiting Surgeon, Charity Hospital of Louisiana, Lake Shore and Hotel Dieu Hospitals, Touro Infirmary, and Mercy Hospital-Soniat Memorial. (1938)

CHARLES, JOSEPH W., M.A., M.D., 539 N. Grand Blvd., St.Louis 3, Mo. Washington, 1891. Lecturer in Ophthalmology, Washington Post-Graduate; Ophthalmologist, Missouri Baptist Hospital. (1913)

CHARLES, RANDOLPH C., B.S., M.D., 215 E. Market St., Bennetsville, S.C. South Carolina, 1939. Surgeon, Marlboro County General Hospital. (1947)

CHARLES, ROLAND K., JR., A.B., M.D., Station Hospital, West Point, N.Y. Jefferson, 1926. Chief, Surgical Service, Station Hospital. Lieutenant Colonel, Medical Corps, U.S. Army. (1938) (1)

CHARLTON, C. COULTER, M.D., 124 S. Illinois Ave., Atlantic City, N.J. Louisville, 1908. Senior Surgeon and Chief of Clinic, Atlantic City Hospital; Consultant in Otorhinolaryngology, Municipal Hospital and Children's Seashore Home. (1926) (38, 39, 43)

CHARLTON, PAUL H., A.B., M.D., M.Sc., 188 E. State St., Columbus 15, Ohio. Ohio, 1921. Associate Professor of Surgery, Ohio; Associate Attending Surgeon, Starling-Loving University Hospital. (1932) (27)

CHARMAK, DAVID D., B.S., M.D., 870 Market St., San Francisco 2, Calif. St. Louis, 1927. Associate Chief Orthopedist, Mount Zion Hospital. (1944) (25)

CHARNOCK, DONALD A., A.B., M.D., 727 W. 7th St., Los Angeles 14, Calif. Harvard, 1925. Assistant Clinical Professor of Surgery (Urology), Southern California; Member of Staff, Hospital of the Good Samaritan, Presbyterian Hospital-Olmsted Memorial; Attending Urologist, Children's Hospital; Junior Attending Surgeon, Los Angeles County Hospital. (1932) (19, 22)

CHARPIER, LEONARD L., B.Sc., M.D., 451 E. 111th St., Chicago 28, Ill. Illinois, 1921. Member of Staff, Little Company of Mary Hospital, Evergreen Park, South End and Henrotin Hospitals, Chicago. (1937)

CHARTERIS, WALTER F., M.D., F.R.C.O.G., 65 6th St., Chatham, Ont. Toronto, 1921. Chief, Gynecology Staff, St. Joseph's Hospital; Chief, Obstetrical Staff, Public General Hospital. (1946)

CHASE, E. FRANK, M.D., 1305 4th Ave., Seattle 1, Wash. Minnesota, 1905. (1915) (38, 41, 43)

CHASE, GILMAN L., A.B., M.D., 185 Chestnut St., Clinton, Mass. Harvard, 1906. Surgeon and Obstetrician, Clinton Hospital. (1916) (14)

CHASE, HENRY M., B.Sc., M.D., 520 Commonwealth Ave., Boston 15, Mass. Harvard, 1901. Retired. (1913) (19)

CHASE, HERBERT C., M.D., 40 E. 61st St., New York, N.Y. Medical College of Virginia (1), 1910. Professor of Surgery, New York Medical College and New York Polyclinic; Attending Surgeon, New York Polyclinic Medical School and Hospital, Flower and Fifth Avenue Hospitals and Metropolitan Hospital; Consulting Surgeon, Sea View Hospital, Staten Island, Municipal Sanatorium, Otisville. (1921)

CHASE, PETER P., Ph.B., M.D., 122 Waterman St., Providence, R.I. Harvard, 1910. Consulting Surgeon, Rhode Island and Providence Lying-in Hospitals. (1932) (3)

CHASE, SAMUEL L., B.A., M.D., 905 University Ave., Madison, Wis. Columbia, 1932. (1942)

CHASE, THEODORE L., M.D., LL.D., Box 1612, Reno, Nev. Hahnemann, 1891. Retired. (1914)

CHASE, WALTER D., M.D., 230 E. Broad St., Bethlehem, Pa. Michigan, 1905. Consulting Otorhinolaryngologist, St. Luke's Hospital. (1928) (38)

CHASE, WILLIAM W., A.B., M.D., 1801 Eye St., N.W., Washington 6, D.C. Maryland, 1927. Instructor in Surgery, George Washington; Attending Surgeon, National Homeopathic, Doctors, and Garfield Memorial Hospitals. (1943)

CHASSEROT, HARRY L., A.B., M.D., 524 North Ave., New Rochelle, N.Y. Columbia, 1935. (1945) (11)

CHASET, NATHAN, Ph.B., M.A., M.D., 105 Keene St., Providence 6, R.I. Boston, 1936. Associate Surgeon, Urology, Miriam Hospital; Assistant Surgeon, Urology, Rhode Island Hospital; Visiting Urologist, Charles V. Chapin Hospital, Providence, and State Infirmary, Howard. (1947) (19, 22)

CHATTERTON, CARL C., M.D., 350 St. Peter St., St. Paul 2, Minn. Northwestern, 1910. Assistant Professor of Orthopedics, Minnesota; Chief-in-Charge, Gillette State Hospital for Crippled Children; Orthopedic Surgeon, St. Joseph's, St. Luke's, St. John's, Bethesda, Children's, Charles T. Miller, Mounds Park, and Midway Hospitals. (1920) (24, 25, 26, 28)

CHAUNCEY, LESTER R., B.A., M.D., M.S. (Surg.), 1020 S. W. Taylor St., Portland 5, Ore. Toronto, 1934. Clinical Associate in Surgery, Oregon; Attending Surgeon, Good Samaritan and Veterans Administration Hospitals. (1946) (11)

CHAVIGNY, CHARLES N., M.D., 150 Baronne St., New Orleans 12, La. Tulane, 1899. Member, Adjunct Staff, Touro Infirmary. (1914)

CHAYES, SYDNEY, M.D., 980 Ave. C, Bayonne, N.J. New York University (3), 1914. Attending Surgeon, Bayonne Hospital and Dispensary. (1941)

CHEATLE, SIR G. LENTHAL, K.C.B., C.V.O., Cheval. Legion of Honour, Cav. Off. Crown of Italy, F.R.C.S.(Eng.), Green Gates, Stanmore, Middlesex, England. King's, London, 1890. Emeritus Lecturer in Surgery, Consulting Surgeon, King's, London. (1932) (103)

CHEEK, W. CAREY, B.S., M.D., 430 South St., Springfield, Mo. Tulane, 1918. Executive Staff, St. John's Hospital; Oculist, Frisco Employees' Hospital Association and U.S. Government Medical Center. (1930) (38)

CHEETHAM, JOHN G., A.B., M.D., 921 S.W. Washington St., Portland 5, Ore. Johns Hopkins, 1919. Member, Attending Staff, St. Vincent's and Coffey Memorial Hospitals; Member, Visiting Staff, Good Samaritan Hospital; Member, Courtesy Staff, Providence Hospital. (1930) (19, 22)

CHEEVER, DAVID, B.A., M.D., 193 Marlborough St., Boston 16, Mass. Harvard, 1901. Associate Professor of Surgery Emeritus, Harvard. Retired. (1914) (1, 2, 3, 11)

CHENAULT, HARVEY, M.D., 107 Cheapside St., Lexington 31, Ky. Louisville, 1939. Attending Staff, Neurological Surgery, St. Joseph and Good Samaritan Hospitals; Consultant in Neurological Surgery, Veterans Administration Hospital. (1947) (30)

CHENERY, ALAN J., M.D., 1835 Eye St., N.W., Washington, D.C. Medical College of Virginia, 1917. Chief of Urology, Doctors Hospital; Consulting Urologist, Saint Elizabeths and Garfield Memorial Hospitals. (1934) (19, 22)

CHENERY, WILLIAM E., A.B., M.D., D.S., 377 Commonwealth Ave., Boston, Mass. Harvard, 1890. Professor Emeritus of Laryngology, Tufts; Consultant, Nose and Throat Department, Forsyth Dental Infirmary for Children, and Nose, Throat, and Ear Department, Boston Dispensary and Hospital for Children; Surgeon, Ear, Nose and Throat Department, Evangeline Booth Hospital. (1914) (36, 38, 39, 40)

CHENEY, MAURICE L., M.D., 144 Golden Hill St., Bridgeport 3, Conn. Vermont, 1917. Attending Surgeon, Bridgeport Hospital. (1926) (11)

CHENEY, VOLNEY S., M.D., Armour and Co., Union Stock Yards, Chicago 9, Ill. Northwestern, 1902. Medical Director of Armour and Co. (1932)

CHENOWETH, ARTHUR I., A.B., M.D., 1023 S. 20th St., Birmingham 5, Ala. Cornell, 1937. Instructor in Surgery, Medical College of Alabama; Attending Surgeon, Jefferson and Hillman Hospitals, South Highlands Infirmary. (1945) (11, 11-b)

CHENOWITH, ROBERT F., M.D., 1127 St. Paul St., Baltimore 2, Md. Jefferson, 1928. Chief Surgeon, Maryland General Hospital; Member, Surgical Staff, St. Joseph's, South Baltimore General, West Baltimore General, Franklin Square, and St. Agnes' Hospitals, Church Home and Infirmary. (1938)

CHERNOSKY, WILLIAM A., M.D., 517 N. 9th St., Temple, Tex. Texas, 1911. Member of Staff, Surgery, King's Daughters' Hospital. (1937)

CHERRY, ALFRED V., M.D., 591 Delaware Ave., Buffalo 2, N.Y. Buffalo, 1936. (1945) (28)

CHESKY, VICTOR E., A.B., M.D., 327 Chestnut St., Halstead, Kan. Northwestern, 1915. Associate Surgeon, Halstead Hospital. (1925) (8, 11)

CHESROW, EUGENE J., M.D., 1001 S. Ashland Blvd., Chicago, Ill. Loyola (2), 1914. Senior Attending Surgeon, Mother Cabrini Memorial Hospital; Attending Surgeon, Oak Forest Cook County Institutions, Oak Forest. (1931)

CHESSEN, JAMES, M.S., M.D., 1616 Tremont Pl., Denver 2, Colo. Wisconsin, 1935. Instructor in Otolaryngology, Colorado; Member of Staff, Otolaryngology, Colorado General and Presbyterian Hospitals, Denver, and Community Hospital, Boulder. (1946) (38, 43)

CHESTER, JOHN B., A.B., M.D., Box 394, Lancaster, Tex. Vanderbilt, 1926. Colonel, U.S. Army, retired. (1937)

CHESTERMAN, JUDSON T., F.R.C.S. (Eng.), M.R.C.P. (Lond.), 10 Herries Rd., Sheffield 5, England. Bristol, 1927. Lecturer in Surgical Pathology, Sheffield; Surgeon-in-Charge, City General Hospital. (1943) (100, 103, 105)

CHETWOOD, CHARLES H., M.D., LL.D., 25 Park Ave., New York, N.Y. New York University (1), 1887. Attending Urologist and Director of Service, French Hospital; Consulting Surgeon, Bellevue Hospital; Consulting Urologist, Knickerbocker Hospital, New York, White Plains Hospital, White Plains. (1913)

CHEVALLIER-BOUTELL, ERNEST B., M.D., Santa Fe 1449, Buenos Aires, Argentina. Buenos Aires, 1925. Honorary Surgeon, Chief of Service No. 2, British Hospital. (1937)

CHIANESE, C. CHESTER, A.B., M.D., 464 Hamilton Ave., Trenton 9, N.J. Pennsylvania, 1922. Associate Surgeon, Mercer Hospital. (1946)

CHIDESTER, AUGUSTUS B., B.S., M.D., 120 Genesee St., Auburn, N.Y. Syracuse, 1923. Senior Staff in Obstetrics, Auburn City Hospital; Consulting Staff, Obstetrics and Gynecology, Mercy Hospital. (1935) (18)

CHILCOTT, ISRAEL H., M.D., 134 W. Tetley Ave., Puente, Calif. Loyola, 1909. (1924)

CHILD, FRANK S., Ph.M., M.D., 201 E. Broadway, Port Jefferson, N.Y. Columbia, 1909. Attending Orthopedic Surgeon, St. Charles Hospital for Crippled Children; Associate Orthopedic Surgeon, St. Charles Hospital Reception House, Brooklyn; Chief Surgeon, Mather Memorial Hospital; Consulting Orthopedic Surgeon, Southside Hospital, Bay Shore, Central Islip State Hospital, Central Islip, Eastern Long Island Hospital, Greenport. (1924)

CHILDERS, MARVIN A., JR., B.S., M.D., 105 S. St. Mary's St., San Antonio 5, Tex. Texas, 1933. Chief of Orthopedic Service, Robert B. Green Memorial Hospital; Attending Surgeon, Nix Memorial, Medical and Surgical, and Santa Rosa Hospitals. (1947)

CHILDERS, ROBERT J., A.B., M.D., 600 Park Ave., Plainfield, N.J. Jefferson, 1912. Senior Ophthalmologist and Otorhinolaryngologist, Muhlenberg Hospital. (1925) (38)

CHILES, GEORGE G., M.D., 204 Gordon St., Sanford, N.C. Medical College of Virginia, 1926. Chief of Staff, Surgery, Lee County Hospital. (1936)

CHILIAN, STEPHEN A., M.D., 246 E. 68th St., New York 21, N.Y. Columbia, 1911. Associate Clinical Professor of Surgery, New York Medical College; Associate Attending Surgeon, Metropolitan Hospital; Senior Attending Surgeon, Flower and Fifth Avenue Hospitals. (1930)

CHILTON, WILLIAM E., M.D., 208 W. 6th St., Fort Worth, Tex. Baylor, 1900. Member of Staff, Methodist and W. I. Cook Memorial Hospitals; Member, Visiting Staff, St. Joseph's Infirmary, All Saints and Baptist Hospitals; Gynecologist, City and County Hospital. (1923)

CHINN, CHESTER W., Ph.B., M.A., M.D., 209 W. 125th St., New York 27, N.Y. Michigan, 1925. Attending Ophthalmologist, Harlem Eye and Ear Hospital. (1946) (38, 42, 43)

CHIPMAN, LEVERETT DEV., M.A., M.D., C.M., F.R.C.S.(C.), 44 Westwood Ave., Wolfville, N.S. McGill, 1908. Consultant, Eye Ear, Nose, and Throat, Eastern Kings Memorial Hospital. (1922) (38)

CHIPMAN, WALTER W., BA., M.D., LL.D., F.R.C.S. (Ed., C.), F.R.C.O.G., Hon., 1221 Mountain St., Montreal, Que. University of Edinburgh, 1895. Emeritus Professor of Gynecology and Obstetrics, McGill; Consulting Obstetrician and Gynecologist, Royal Victoria Hospital. (1913)

CHIPMAN, WASHBURN D., B.A., M.D., 1401 S. Hope St., Los Angeles 15, Calif. Illinois (2), 1927. Instructor in Surgery, Southern California; Member, Surgical Staff, Children's and Los Angeles County Hospitals, Hospital of the Good Samaritan. (1941)

CHISHOLM, JULIAN F., M.D., 512 Abercorn St., Savannah, Ga. Maryland, 1900. Consulting Oculist and Aurist, St. Joseph's Hospital; Member of Staff, Telfair Hospital; Oculist and Aurist, Central of Georgia Railway Hospital and Seaboard Air Line Ry. (1922)

CHISHOLM, MILES D., M.D., 80 Elm St., Westfield, Mass. Medical College of Virginia (1), 1900. (1915)

CHISHOLM, WILLIAM H., A.B., M.D., Pyengyang, Chosen. California, 1922. (1932)

CHITTENDEN, ARTHUR S., M.A., M.D., 416 Jackson Ave., Endicott, N.Y. Johns Hopkins, 1900. Consulting Surgeon, Binghamton City Hospital, Binghamton, N.Y. Retired. (1914)

CHITTENDEN, GEORGE EDGAR, B.S., M.D., 7815 E. Jefferson Ave., Detroit 14, Mich. Indiana, 1925. Consulting Urologist, Charles Godwin Jennings Hospital. (1944) (19)

CHODOFF, RICHARD J., A.B., M.D., 1823 Pine St., Philadelphia 3, Pa. Jefferson, 1933. Demonstrator in Surgery, Jefferson; Assistant in Surgery, Jefferson Medical College Hospital, and Associate Surgeon, Department for Diseases of the Chest; Assistant in Surgery, Mount Sinai Hospital. (1946) (11, 31)

CHOLLETT, BURT G., M.D., 421 Michigan St., Toledo, Ohio. Toledo, 1900. Consultant, Orthopedic Surgery, St. Vincent's, Riverside, and Toledo Hospitals; Chief of Staff, Toledo Society for Crippled Children. (1914) (25, 26, 28)

CHORBA, WILLIAM G., A.B., M.D., 243 Bedford Park Blvd., New York 58, N.Y. Columbia, 1925. Associate Visiting Surgeon, Fordham Hospital. (1942)

CHOWN, HENRY H., B.A., M.D., C.M., L.R.C.P. (Lond.), 263 Broadway, Winnipeg, Man. Queen's, 1880. Retired. (1922)

CHRISMAN, IRVING, B.S., M.D., 423 Broadway, Paterson, N.J. New York University (3), 1931. Assistant in Obstetrics and Gynecology and Chief of Gynecological Clinic, New York University; Associate in Gynecology, St. Joseph Hospital. (1944) (18)

CHRISMAN, R. B., JR., B.S., M.A., M.D., 169 E. Flagler St., Miami 32, Fla. Tennessee, 1938. Assistant in Obstetrics, James M. Jackson Memorial Hospital. (1945)

CHRISTENSEN, BURT H., A.B., M.D., 1624 Franklin St., Oakland 12, Calif. Johns Hopkins, 1938. Active Surgical Staff, Samuel Merritt, Providence, and Peralta Hospitals; Visiting Staff, Surgery, Children's Hospital of the East Bay and East Oakland and Alameda Hospitals, Oakland, and Alta Bates Hospital, Berkeley; Consultant and Surgeon, Highland-Alameda County Hospital. (1946)

CHRISTENSEN, FREDERIK C., M.D., M.A., 209 8th St., Racine, Wis. Marquette, 1908. Surgeon, St. Mary's and St. Luke's Hospitals. (1927)

CHRISTENSEN, HANS A., M.D., 465 9th St., Brooklyn, N.Y. Long Island (1), 1912. Associate Otolaryngologist, Kings County and St. Peters' Hospitals. (1939)

CHRISTENSEN, HERBERT H., A.B., M.D., 502 3rd St., Wausau, Wis. Illinois (2), 1919. Surgical Staff, St. Mary's Hospital; Surgeon, Mount View Sanatorium. (1938)

CHRISTENSEN, HOWARD W., B.A., M.D., 501½ 3rd St., Wausau, Wis. Wisconsin, 1933. Preceptor, Wisconsin; Chief, Urological Service, Wausau Memorial Hospital; Attending Urologist, St. Mary's Hospital. (1942) (22)

CHRISTIAN, THOMAS E., A.B., M.D., 705 E. Houston St., San Antonio, Tex. Texas, 1926. Chief of Staff, Orthopedic Service, Robert B. Green Memorial Hospital; Orthopedic Staff, Santa Rosa Hospital Clinic; Member of Staff, Nix, Medical and Surgical, Physicians and Surgeons, and Medical Arts Hospitals; Consulting Orthopedic Surgeon, Soldiers' and Sailors' Memorial Hospital, San Marcos. (1935)

CHRISTIANSON, HARRY W., B.Phar., B.Sc., M.D., 825 Nicollet Ave., Minneapolis 2,

Minn. Minnesota, 1920. Clinical Assistant Professor of Surgery, Minnesota; Member of Staff, University of Minnesota, Minneapolis General, St. Barnabas, St. Andrew's, Norwegian Deaconess, Fairview, and Swedish Hospitals; Consulting Proctologist, Maternity Hospital and University Health Service. (1935) (11, 23, 23-a)

CHRISTIE, CHARLES W., M.D., 104 W. Clark St., Champaign, Ill. Northwestern, 1925. Member of Staff, Mercy Hospital, Urbana, Burnham City Hospital, Champaign. (1933)

CHRISTIE, JAMES M., M.D., 104 W. Clark St., Champaign, Ill. Northwestern, 1920. Staff, Burnham City Hospital, Champaign, Mercy Hospital, Urbana; Chief of Staff, Christie Clinic. (1938)

CHRISTIE, JOHN B., M.D., 104 W. Clark St., Champaign, Ill. Northwestern, 1932. Attending Urologist, Christie Clinic, Champaign, Mercy Hospital, Urbana; Member, Attending Staff, Burnham City Hospital; Member, Visiting Staff, McKinley University Hospital, Urbana. (1940)

CHRISTMAN, RALPH J., B.S., M.D., 5908 Hurst St., New Orleans, La. Tulane, 1926. Active Staff, Lake Shore Hospital; Adjunct Staff, Touro Infirmary. (1936)

CHRISTOFFERSEN, O. H., S.B., M.D., 509 Olive Way, Seattle, Wash. Illinois (2), 1917. Member of Staff, Swedish and King County Hospitals. (1928)

CHRISTOFFERSON, EDWARD A., M.D., 4010 W. Madison St., Chicago, Ill. Illinois, 1912. Professor of Surgery, Cook County Graduate School; Attending Surgeon, Cook County Hospital, Chicago, West Suburban Hospital, Oak Park. (1929)

CHRISTOPH, CARL H., M.D., 30 N. Michigan Ave., Chicago, Ill. Northwestern, 1912. Associate Professor of Ear, Nose, and Throat, Loyola; Otolaryngologist, Mercy Hospital and Illinois Eye and Ear Infirmary. (1927) (38, 43)

CHRISTOPHE, KENNETH, B.S., M.D., 1101 Beacon St., Brookline 46, Mass. Boston, 1928. Instructor in Orthopedic Surgery, Boston; Orthopedic Surgeon, Leonard Morse Hospital, Natick; Assistant Visiting Orthopedic Surgeon, Massachusetts Memorial Hospitals, Boston. (1937)

CHRISTOPHER, FREDERICK, S.B., M.D., 2650 Ridge Ave., Evanston, Ill. Johns Hopkins, 1915. Associate Professor of Surgery, Northwestern; Chief Surgeon, Evanston Hospital. (1923) (1, 8, 11, 27)

CHROUCH, LAURENCE A., M.D., 18456 Grand River Ave., Detroit 23, Mich. Wayne (2), 1925. Surgeon, Department of Obstetrics and Gynecology, Harper Hospital; Associate Surgeon, Obstetrician and Gynecologist, Florence Crittenton Hospital. (1932) (18)

CHUINARD, E. GEORGE, B.A., M.D., 833 S.W. 11th Ave., Portland, Ore. Oregon, 1934. Associate Clinical Professor of Orthopedic Surgery, Oregon; Member, Active Staff, Emanuel Hospital; Attending Orthopedic Staff, Doernbecher Memorial Hospital for Children, Multnomah and University State Tuberculosis Hospitals, and Portland Sanitarium and Hospital; Associate Orthopedic Surgeon, Shriners' Hospital for Crippled Children. (1941) (10, 25, 28)

CHUMLEY, CHARLES L., M.D., M.S. (Surg.), 603 W. Main Ave., Knoxville 1, Tenn. Tennessee, 1924. Staff, St. Mary's Memorial, Fort Sanders, and Knoxville General Hospitals. (1935) (5)

CHUNN, C. FRANK, M.D., M.Sc. (Surg.), 442 W. Lafayette St., Tampa 6, Fla. Duke, 1935. Head Department of Surgery, Tampa Municipal Hospital. (1942) (5, 11)

CHURCH, GERALD T., M.D., M.S.(Surg.), 677 W. Onondaga St., Syracuse, N.Y. Syracuse, 1927. Associate Professor of Surgery, Syracuse; Chief, Surgical Section, University Hospital of the Good Shepherd. (1947)

CHURCH, REYNOLD E., M.D., 115 E. 61st St., New York 21, N.Y. Syracuse, 1926. Instructor in Surgery, New York University; Assistant Attending Surgeon, New York Post-Graduate Medical School and Hospital; Associate Visiting Surgeon, Bellevue Hospital; Attending Surgeon, West Side Hospital and Dispensary. (1934) (11)

CHURCHILL, EDWARD D., B.S., M.A., M.D., 32 Fruit St., Boston 14, Mass. Harvard, 1920. John Homans Professor of Surgery, Harvard; Chief, West Surgical Service, Massachusetts General Hospital. (1937) (1, 2, 3, 6, 11, 31)

CHURCHMAN, VINCENT T., JR., M.D., 907 Quarrier St., Charleston, W.Va. Jefferson, 1923. Senior Eye, Ear, Nose, and Throat Department, St. Francis Hospital; Member of Staff, Mountain State and Kanawha Valley Hospitals; Surgeon-in-Charge, St. Francis Guild Eye Clinic. (1934)

CHURNEY, OTTO L., B.S., M.D., Murphy General Hospital, Waltham 54, Mass. Boston, 1928. Chief of Surgical Service, Murphy General Hospital. Colonel, Medical Corps, U.S. Army. (1943)

CHUTE, JAMES L., M.D., Wianno Ave., Osterville, Mass. Tufts, 1923. Surgical Staff, Cape Cod Hospital, Hyannis. (1936)

CHUTE, RICHARD, A.B., M.D., 330 Dartmouth St., Boston 16, Mass. Harvard, 1927. Assistant in Genito-Urinary Surgery, Harvard; Associate Visiting Urologist, Massachusetts General Hospital; Consulting Urologist, Massachusetts Eye and Ear Infirmary, Boston, Leonard Morse Hospital, Natick; Attending Urologist, Veterans Administration Hospital, West Roxbury. (1934) (19, 22)

CICCONE, ROY, B.S., M.D., 57 Passaic Ave., Passaic, N.J. New York University, 1935. Assistant Orthopedic Surgeon, New Jersey Orthopaedic Hospital and Dispensary, Orange, Children's Country Home, Westfield; Associate Orthopedic Surgeon, St. Mary's Hospital, Passaic. (1944)

CILLEY, HERBERT A., A.B., M.D., 241 E. Santa Clara St., San Jose 20, Calif. Stanford, 1930. Member of Staff, San Jose Hospital and O'Connor's Sanitarium. (1946)

CINELLI, ALBERT A., B.S., M.D., 1021 Park Ave., New York 28, N.Y. Georgetown, 1926. Lecturer, Ear, Nose, and Throat, New York Polyclinic; Staff, Manhattan Eye, Ear, and Throat Hospital; Head and Neck Plastic Surgeon, St. Elizabeth's Hospital; Attending, Ear, Nose, and Throat, New York Polyclinic Medical School and Hospital and St. Clare's Hospital; Director of Plastic Surgery, Parkway Hospital; Consulting Otolaryngologist, National Hospital for Speech Disorders. (1936) (38, 39, 43)

CIRILLO, ANCHISE A., M.D., 89-21 153rd St., Jamaica, N.Y. Vermont, 1926. Clinical Assistant Professor of Otorhinolaryngology, New York Medical College; Attending Surgeon, Otorhinolaryngology, Mary Immaculate and Queens General Hospitals. (1938) (38, 43)

CISSEL, BENJAMIN M., A.B., M.D., 244 Henry St., Brooklyn 2, N.Y. Johns Hopkins, 1919. Assistant Clinical Professor of Surgery and Instructor in Surgical Pathology, Long Island; Attending Surgeon, Long Island College, Swedish, and Kings County Hospitals. (1935) (11)

CLAGETT, O. THERON, M.D., M.S.(Surg.), 102 2nd Ave., S.W., Rochester, Minn. Colorado, 1933. Assistant Professor of Surgery, Mayo Foundation, Minnesota; Surgical Staff, St. Mary's and Colonial Hospitals. (1940) (11)

CLAIBORN, LOUIE NIXON, M.D., 303 Whitney Ave., New Haven 11, Conn. Washington, 1927. Associate Clinical Professor of Surgery, Yale; Assistant Attending Surgeon, New Haven Hospital; Consulting Surgeon, Fairfield State Hospital, Newtown. (1934) (11, 11b, 45)

CLANCY, C. LOUISE, B.A., M.D., 1020 S.W. Taylor St., Portland 5, Ore. Chicago, 1934. Instructor in Obstetrics and Gynecology, Oregon; Staff Member, Obstetrics and Gynecology, Emanuel Hospital; Staff Member, Gynecology, Coffey Memorial Hospital. (1943) (18)

CLANCY, FRANK J., M.D., M.Sc., 1305 4th Ave., Seattle 1, Wash. Oregon 1918. Chief Urologist, Doctors and Columbus Hospitals; Attending Urologist, King County Hospital. (1943) (19)

CLANCY, JAMES F., M.D., 607 N. Grand Blvd., St. Louis, Mo. St. Louis, 1912. Senior Instructor in Surgery and Assistant in Anatomy, St. Louis; Associate Surgeon, St. Mary's Group of Hospitals; Neurological Surgeon, City Isolation Hospital and City Sanitarium, St. Louis, St. Louis County Hospital, Clayton, State Hospital No. 1, Fulton. (1922)

CLAPP, CLYDE A., M.D., 513 N. Charles St., Baltimore, Md. Maryland (1), 1902. Associate Professor of Ophthalmology, Johns Hopkins; Professor of Ophthalmology, Maryland; Surgeon, Baltimore Eye, Ear, and Throat Charity Hospital; Visiting Ophthalmologist, Johns Hopkins Hospital; Ophthalmologist, St. Vincent's Infant Asylum and Maternity Hospital. (1913) (32, 33)

CLAPP, WALDO A., B.S., M.D., 215 College St., Lewiston, Me. Tufts, 1936. Attending Surgeon and Director, Tumor Service, Central Maine General Hospital (1944)

CLARDY, DELMAS M., M.D., 901½ S. Main St., Hopkinsville, Ky. Louisville, 1932. Surgeon, Jennie Stuart Memorial and Western State Hospitals. (1946) (5)

CLARIDGE, JOHN D., B.S., M.D., 30 N. Michigan Ave., Chicago 2, Ill. Northwestern, 1918. Associate Professor of Bone and Joint Surgery, Loyola; Senior Attending Surgeon, Mercy Hospital-Loyola University Clinics. (1943)

CLARK, ADRIAN E., A.B., M.D., 8425 La Mesa Blvd., La Mesa, Calif. Medical Evangelists, 1921. Surgeon, La Mesa Community Hospital; Attending Staff Member, Paradise Valley Sanitarium and Hospital, National City, Quintard Hospital, San Diego. (1931)

CLARK, ALFRED H., B.A., M.D., 119 Oakland Pl., Buffalo 9, N.Y. Johns Hopkins, 1903. Consulting Surgeon, Millard Fillmore Hospital. (1921)

CLARK, BADIE T., M.D., 103 N. Pine St., Wilson, N.C. Georgia (1), 1930. Surgeon, Carolina General and Mercy Hospitals; Consulting Surgeon, Atlantic Coast Line Hospital, Rocky Mount. (1939)

CLARK, BENJAMIN F., B.S., M.D., 122 Railroad St., St. Johnsbury, Vt. Vermont, 1933. Obstetrician and Gynecologist, Brightlook Hospital. (1942) (18)

CLARK, BLISS B., A.B., M.D., 32 Grove Hill, New Britain, Conn. Cornell, 1937. Senior Attending Surgeon, New Britain General Hospital. (1945) (11)

CLARK, BURTON, B.S., M.D., 11 Algoma Blvd., Oshkosh, Wis. Harvard, 1923. Member, Surgical Staff, Mercy Hospital. (1933) (11)

CLARK, CLIFFORD P., M.D., 502 E. 2nd St., Flint 3, Mich. Wayne (1), 1907. Attending Obstetrician and Gynecologist, Women's Hospital; Member, Attending Staff, Hurley and St. Joseph's Hospitals. (1939)

CLARK, DEWITT S., B.A., M.D., 2 Oliver St., Salem, Mass. Harvard, 1913. Attending Surgeon, Salem Hospital, Salem, Benjamin Stickney Cable Memorial Hospital, Ipswich. (1937)

CLARK, DONALD M., M.D., 69 Main St., Peterborough, N.H. Vermont, 1926. Member, Surgical Staff, Monadnock Community Hospital. (1942) (3)

CLARK, DWIGHT EDWIN, A.B., M.S., M.D., 950 E. 59th St., Chicago 37, Ill. Rochester, 1937. Instructor in Surgery, Chicago (1944) (11, 11-b)

Clark, Dwight F., M.D., 636 Church St., Evanston, Ill. Illinois (2), 1903. Associate in Surgery, Northwestern; Associate Surgeon, Evanston Hospital. (1914) (11)

Clark, Francis Alden, B.S., M.D., 212 Morris St., Charleston 1, W.Va. Maryland, 1929. Surgeon and Obstetrician, McMillan Hospital; Courtesy Staff, Surgery and Obstetrics, St. Francis and Charleston General Hospitals. (1943)

Clark, Frank R., A.B., M.D., 221 Walnut St., Newton 60, Mass. Harvard, 1911. Consultant, Obstetrical Staff, Newton-Wellesley Hospital, Newton Lower Falls. (1933) (14)

Clark, George A., M.D., 51 Clark St., Brooklyn 2, N.Y. Long Island, 1898. Attending Surgeon, Harbor Hospital. (1932)

Clark, Gilbert A., M.D., 34 1st St., Troy, N.Y. Albany, 1929. Attending Surgeon, Samaritan Hospital. (1942)

Clark, H. Ford, B.S., M.D., 803 Washington St., Huntingdon, Pa. Pittsburgh, 1934. Ophthalmologist and Otolaryngologist, J. C. Blair Memorial Hospital, Pennsylvania Industrial School, Huntingdon, Philipsburg State Hospital, Philipsburg. (1942)

Clark, Harold E., A.B., M.D., 945 Lexington Ave., New York 21, N.Y. Columbia, 1923. Associate Clinical Professor of Surgery, New York Medical College; Assistant Clinical Professor of Surgery, Post-Graduate School, Columbia; Associate Attending, New York Post-Graduate Medical School and Hospital, Flower and Fifth Avenue Hospitals; Attending Surgeon, Metropolitan and Riker's Island Hospitals. (1932) (11)

Clark, Harold S., A.B., M.D., 29 N. Market St., Asheville, N.C. Pennsylvania, 1922. Surgeon, Aston Park, Asheville Mission, and St. Joseph's Hospitals. (1929) (11)

Clark, Howard C., B.S., M.D., 200 N. Broadway, Wichita 2, Kan. Northwestern, 1931. Obstetrician and Gynecologist, Wesley, St. Francis, and Sedgwick County Hospitals. (1938) (16, 18)

Clark, Howard E., A.B., M.D., M.S., 576 Hartnell St., Monterey, Calif. Minnesota, 1929. Consulting Opthalmologist, Monterey Hospital, Monterey, Monterey County Hospital, Salinas. (1938) (38, 41, 42, 43)

Clark, Hugh, M.D., M.S. (Surg.), 35 N. Braddock St., Winchester, Va. Maryland, 1914. Member of Staff, Winchester Memorial Hospital. (1946)

Clark, Ivor G., M.D., 188 E. State St., Columbus, Ohio. Pennsylvania, 1910. Member of Staff, Mt. Carmel and White Cross Hospitals. (1922)

Clark, John A., M.D., 3100 St. Paul St., Baltimore, Md. Georgetown, 1898. Colonel, U.S. Army, retired. (1929)

Clark, John D., B.Sc., M.D., 200 N. Broadway, Wichita 2, Kan. Northwestern, 1901. Obstetrician, Wesley, St. Francis, and Wichita Hospitals. (1920) (16)

Clark, John Henry, A.B., M.D., 458 S. Main St., Salt Lake City 1, Utah. Illinois (2), 1934. Clinical Instructor in Surgery, Utah; Associate Surgeon, St. Mark's Hospital; Attending Consultant in Surgery, Veterans Administration Hospital. (1947)

Clark, Lloyd H., M.D., 337 Monroe Ave., Rochester 7, N.Y. New York Medical College (2), 1908. Oculist, Genesee Hospital and Dispensary. (1928) (38, 42)

Clark, M. Melvin, B.S., M.D., 38 N. Goodman St., Rochester 7, N.Y. Syracuse, 1924. Assistant Surgeon, Orthopedic Surgery, Rochester; Attending Staff, Division of Orthopedic Surgery, Rochester General, Park Avenue, and Genesee Hospitals. Assistant Surgeon, Strong Memorial Hospital; Associate Staff, Highland Hospital. (1934) (28)

Clark, Orville R., B.S., M.D., 901 Kansas Ave., Topeka, Kan. Washington, 1931. Surgical Staff, Jane C. Stormont, St. Francis, and Christ's Hospitals. (1939)

Clark, R. Lee, Jr., M.D., M.Sc. (Surg.), 2310 Baldwin St., Houston, Tex. Medical College of Virginia, 1932. Professor of Oncology, Texas. Director, and Surgeon-in-Chief, M. D. Anderson Hospital for Cancer Research. (1942) (5, 6, 11, 27)

Clark, Richard H., M.D., 503 Main St., Hattiesburg, Miss. Tulane, 1924. Surgical Staff, Methodist Hospital. (1945)

Clark, Seymour G., Ph.B., M.D., 235 E. 19th St., Brooklyn, N.Y. Johns Hopkins, 1916. Attending Surgeon, Methodist Hospital. (1930)

Clark, Stanley A., M.D., 105 E. Jefferson Blvd., South Bend, Ind. Hahnemann, Chicago, 1898. Radiologist, Memorial Hospital. (1915) (46)

Clark, W. Irving, B.A., M.D., 1 New Bond St., Worcester 6, Mass. Columbia, 1904. Chief Surgeon, Norton Co.; Consulting Industrial Surgeon, Memorial Hospital. (1915) (3)

Clark, W. Sterling, A.B., M.D., Box 29, Ventura, Calif. Harvard, 1924. Attending Surgeon, Foster Memorial Hospital; Orthopedic Surgeon, Ventura County Hospital. (1933) (25, 28)

Clark, Wallace H., M.D., 304 Church St., LaGrange, Ga. Tulane, 1912. Senior Surgical Staff, City-County Hospital. (1938)

Clark, Willard O., M.D., 1034 Main St., Lewiston, Idaho. Kansas (3), 1912. Chief of Surgical Department, St. Joseph's Hospital. (1938)

Clark, William Arthur, A.M., M.D., 65 N. Madison Ave., Pasadena 1, Calif. Harvard, 1911. Clinical Professor of Orthopedic Surgery, Medical Evangelists; Senior Orthopedic Staff, Collis P. and Howard Huntington Memorial Hospital, Pasadena, Los Angeles County Hospital, Los Angeles. (1928) (24, 25, 27-a, 28)

Clark, William B., M.D., 200 Carondelet St., New Orleans 12, La. Emory, 1927.

Professor of Ophthalmology and Head, Department of Ophthalmology, Tulane and Tulane Graduate School; Chief of Tulane Eye Service and Senior Visiting Surgeon, Charity Hospital of Louisiana; Chief Surgeon, Service No. 1, and Assistant Surgeon in Charge of Eye Department, Eye, Ear, Nose and Throat Hospital; Assistant Chief Oculist, Illinois Central System; Visiting Ophthalmologist, Southern Baptist Hospital. (1945) (38, 42)

CLARK, WILLIAM E., B.A., M.D., 19 Jefferson Ave., Oshkosh, Wis. Harvard, 1931. Member of Staff, Mercy Hospital. (1940) (11)

CLARK, WILLIAM H., M.D., 120 N. Lafayette Blvd., South Bend 12, Ind. Manitoba, 1930. Executive Staff, Ear, Nose, and Throat Service, Memorial Hospital; Attending Otolaryngologist, Children's Dispensary and Hospital. (1944) (38, 43)

CLARKE, CORWIN S., B.Sc., M.D., 114 W. Michigan Ave., Jackson, Mich. Michigan, 1909. Member of Surgical Staff, W. A. Foote Memorial and Mercy Hospitals. (1931)

CLARKE, FRANK J., A.B., M.D., 110-46 72nd Ave., Forest Hills, N.Y. Georgetown, 1933. Associate Obstetrician and Gynecologist, Greenpoint and St. Catherine's Hospitals, Brooklyn. (1942) (18)

CLARKE, HARVEY L., JR., M.D., 1111 W. 4th St., North Platte, Neb. Michigan, 1924. Attending Surgeon, St. Mary and North Platte Memorial Hospitals. (1942)

CLARKE, JAMES C., B.A., B.Sc., M.D., 80 S. La Grange Rd., La Grange, Ill. Illinois (2), 1913. Member, Executive Surgical Staff, MacNeal Memorial Hospital, Berwyn; Chief of Surgical Staff, Hinsdale Sanitarium and Hospital, Hinsdale. (1923)

CLARKE, JARED E., M.D., 1215 Walker Ave., Houston, Tex. Texas, 1913. Associate Professor of Gynecology, Baylor; Member, Surgical Staff, St. Joseph's Infirmary; Member, Gynecological Staff, Jefferson Davis Hospital. (1922)

CLARKE, NORBORNE R., B.A., M.D., 1201 Springhill Ave., Mobile, Ala. Pennsylvania, 1926. (1944)

CLARKE, T. HOWARD, B.A., M.D., 208 S. LaSalle St., Chicago, Ill. Western Ontario, 1935. Clinical Assistant in Surgery, Northwestern; Senior Attending Surgical Staff, Wesley Memorial Hospital. (1942) (11)

CLAUD, HARRY L., M.D., 1835 Eye St., N.W., Washington 6, D.C. Medical College of Virginia, 1921. Attending Surgeon, Doctors and Garfield Memorial Hospitals. (1932)

CLAUSER, ELDO H., B.A., M.D., 315 S. Jefferson St., Muncie, Ind. Indiana, 1915. Member of Surgical Staff, Ball Memorial Hospital. (1924)

CLAY, JOSEPH V. F., M.D., 1806 Pine St., Philadelphia 3, Pa. Hahnemann, 1906. Professor and Head, Department of Otolaryngology, Hahnemann; Otologist, Hahnemann Hospital; Consultant, Allentown State Hospital, Allentown, Coatesville Hospital, Coatesville. (1916) (43)

CLAYMAN, N. EDWARD, B.A., M.D., 10515 Carnegie Ave., Cleveland 6, Ohio. Western Reserve, 1928. Clinical Instructor in Obstetrics and Gynecology, Western Reserve; Consultant in Obstetrics, Booth Memorial Home and Hospital; Junior Attending Obstetrician and Gynecologist, University Hospitals of Cleveland. (1936) (18)

CLAYTON, EDWARD S., M.D., 607 W. Main Ave., Knoxville, Tenn. Pennsylvania, 1924. Member, Surgical Staff, St. Mary's Memorial and Fort Sanders Hospitals; Gynecologist, Knoxville General Hospital. (1932) (5)

CLAYTON, MILTON B., M.D., 15th and K Sts., N.W., Washington 13, D.C. Louisville, 1917. Chief Surgeon, Southern Ry.; Attending Surgeon, Alexandria Hospital, Alexandria, Va. (1936) (38, 43)

CLEAR, JAMES T., M.D., 441 Vine St., Cincinnati 2, Ohio. Cincinnati (3), 1912. Chief Gynecologist, St. Mary Hospital; Attending Surgeon, St. Francis Hospital; Courtesy Staff, Good Samaritan, Deaconess, Christ, and Bethesda Hospitals. (1940)

CLEARY, JAMES A., M.D., M.Sc., 9 Exchange Pl., Salt Lake City 1, Utah. Creighton, 1926. Assistant Clinical Professor of Surgery, Utah; Otolaryngologist, Holy Cross Hospital; Attending Consultant, Otolaryngology, Veterans Administration Hospital. (1946) (38, 43)

CLEFF, OSCAR, M.D., 55 E. Washington St., Chicago 2, Ill. Illinois (2), 1901. Ophthalmologist and Otolaryngologist, St. Elizabeth's Hospital. (1926) (38, 43)

CLEGG, COURTNEY G., B.A., M.D., U.S. Naval Hospital, Bremerton, Wash. California, 1928. Chief of Surgery, U.S. Naval Hospital. Captain, Medical Corps, U.S. Navy. (1941)

CLELAND, JOHN G. P., M.Sc., M.D., C.M., 702 Main St., Oregon City, Ore. McGill, 1924. Lecturer, in Obstetrics, Oregon; Attending Surgeon, Oregon City Hospital. (1932)

CLEMENT, BAXTER L., A.B., M.D., 15 Washington St., Newark 1, N.J. Tennessee, 1930. Associate Orthopedic Surgeon, Newark City, St. James, and Newark Beth Israel Hospitals and Hospital of St. Barnabas and for Women and Children. (1944) (27)

CLEMENT, GEORGE H., M.B., L.M.C.C., 736 Granville St., Vancouver, B.C. Toronto, 1911. Attending Surgical Staff, Vancouver General Hospital. (1931) (63)

CLEMENT, LUCIAN O., B.S., M.D., 404 State St., Salem, Ore. Minnesota, 1901. Member of Staff, Salem General Hospital. (1928) (38, 41, 42, 43, 44, 45, 46)

CLEMENTS, THOMAS E., M.D., 4926 S. Claiborne Ave., New Orleans, La. Tulane, 1926. Surgical Staff, Southern Baptist Hospital. (1937)

Clemson, Earle P., M.D., 15 W. Mount Vernon Pl., Baltimore 1, Md. Maryland, 1928. Visiting Gynecologist and Obstetrician, Hospital for the Women of Maryland, Maryland General, St. Agnes, Franklin Square, and Bon Secours Hospitals, Church Home and Hospital. (1941)

Clerf, Louis H., M.D., 1530 Locust St., Philadelphia 2, Pa. Jefferson, 1912. Professor of Laryngology and Broncho-Esophagology, Jefferson; Head of Department, Laryngology and Broncho-Esophagology, Jefferson Medical College Hospital; Consulting Bronchoscopist, Jewish, St. Joseph's, St. Mary's, and Germantown Hospitals, Rush Hospital for Consumption and Allied Diseases; Consulting Laryngologist, Philadelphia General Hospital. (1925) (31, 36, 38, 39, 43, 44)

Cleveland, David, A.B., M.D., M.S., Ph.D., 324 E. Wisconsin Ave., Milwaukee 2, Wis. Northwestern, 1929. Professor and Head, Department of Neurosurgery and Assistant Professor of Anatomy, Marquette; Attending Neurosurgeon, Milwaukee, Columbia, St. Joseph's, Mount Sinai, Milwaukee County General, and Milwaukee Children's Hospitals; Senior Neurosurgical Consultant, Veterans Administration Hospital, Wood. (1937) (29-b, 30)

Cleveland, Mather, M.A., M.D., 115 E. 61st St., New York 21, N.Y. Columbia, 1915. Attending Orthopedic Surgeon and Director of Orthopedic Out-Patient Department, St. Luke's Hospital; Consulting Orthopedic Surgeon, Nassau Hospital, Mineola, North Country Community Hospital, Glen Cove, Sea View Hospital, West New Brighton, Beekman-Downtown, and Presbyterian Hospitals, New York, N.Y.; Henry W. Putnam Memorial Hospital, Bennington, Vt. (1924) (24, 25, 28)

Cleveland, William H., A.B., M.S. (Surg.), 39 W. Adams St., Phoenix, Ariz. Northwestern, 1936. (1942) (11)

Clevenger, Joseph H., M.D., 315 S. Jefferson St., Muncie, Ind. Northwestern, 1926. Member, Surgical Staff, Ball Memorial Hospital. (1936)

Clifford, Addison B., B.A., M.D., 2204 S. Knoll Rd., Arlington, Va. Michigan, 1904. Captain, Medical Corps, U.S. Navy, retired. (1919)

Clifford, Charles H., M.D., 10 Peterboro St., Detroit 1, Mich. Toronto, 1924. Attending Surgeon, Department of Traumatic Surgery, St. Mary's Hospital; Assistant Attending Surgeon, Section of Traumatic Surgery, Grace Hospital. (1941)

Clifford, John E., B.S., M.D., 10 Witherell St., Detroit 26, Mich. Wayne, 1936. Attending Staff, Obstetrics and Gynecology, St. Joseph's Mercy and East Side General Hospitals, Detroit, and Cottage Hospital, Grosse Pointe; Courtesy Staff, Woman's and Holy Cross Hospitals. (1946) (18)

Clifford, T. Percy, A.M., M.D., 1553 Woodward Ave., Detroit 26, Mich. Wayne (2), 1920. Attending Surgeon, Eye, Ear, Nose, and Throat Department, and Chief of Ophthalmology, St. Mary's Hospital. (1930) (38, 43)

Clifton, Ben H., M.D., 478 Peachtree St., N.E., Atlanta, Ga. Emory (1), 1912. Associate Professor of Clinical Surgery, Emory; Visiting Surgeon, Georgia Baptist and Grady Hospitals. (1925) (5)

Clifton, Harry C., M.D., 59 Simsbury Rd., Bloomfield, Conn. Pennsylvania, 1901. Retired. (1926) (3, 11)

Cline, Clifford M., M.D., Park Ave. and A St., Idaho Falls, Idaho. Northwestern, 1905. Chairman of Staff, Sacred Heart Hospital; Attending Surgeon, Idaho Falls Latter-Day Saints Hospital. (1914)

Cline, John W., A.B., M.D., 490 Post St., San Francisco 2, Calif. Harvard, 1925. Assistant Clinical Professor of Surgery, Stanford; Assistant Visiting Surgeon, San Francisco Hospital; Associate Surgeon, Children's Hospital. (1935) (11)

Clinton, Fred S., Ph.G., M.D., 117 W. 3rd St., Tulsa, Okla. University of Kansas City, Mo., 1897. Division Surgeon, Midland Valley R.R.; Local Surgeon, Sand Springs Railway Co., Atchison, Topeka and Santa Fe, and Missouri, Kansas and Texas Rys. (1916)

Clinton, James B., M.D., 320 Jefferson St., Fairmont, W.Va. Jefferson, 1916. Member of Surgical Staff, Fairmont General Hospital. (1929)

Clinton, Lloyd B., B.S., M.D., 304 Grant St., Carthage, Mo. Northwestern, 1917. Surgeon, McCune-Brooks and St. John's Hospitals. (1930)

Clippert, Clarence G., B.S., M.D., 120 Michigan Ave., Grayling, Mich. Illinois (2), 1923. (1937)

Cliver, Paul M., M.D., 855 Manzanita Dr., Laguna Beach, Calif. Hahnemann, Chicago, 1907. Retired. (1922)

Closz, Harold F., M.D., 283 W. Western Ave., Muskegon, Mich. Michigan, 1917. Chief of Staff, and Consultant in Surgery, Hackley Hospital; Consultant in Surgery, Mercy Hospital; Visiting Surgeon, Shelby Community Hospital. (1928)

Clothier, J. Guthrie, B.S., M.D., F.R.C.S. (Eng.), L.R.C.P.(Lond.), 43 W. Kensington Ct., London, England. King's, London, 1935. (1945) (103)

Clothier, Joseph V., B.Sc., M.D., 313 W. Center St., Pocatello, Idaho. Pennsylvania, 1900. Member of Staff, Ophthalmology, Otorhinolaryngology Department, Pocatello General Hospital; Ophthalmologist, Union Pacific System. (1923) (38)

Clothier, William L., A.B., M.D., 313 W. Center St., Pocatello, Idaho. Southern California, 1939. Ophthalmologist, Pocatello General and St. Anthony Mercy Hospitals, and Union Pacific System. (1945) (38, 42)

Cloud, Albert W., A.B., M.D., 109 E. Palisade Ave., Englewood, N.J. Harvard, 1925. Attending Surgeon, Englewood Hospital. (1937)

Clough, Francis E., M.D., 491 5th St., San Bernardino, Calif. Illinois (2), 1902. Member of Staff, St. Bernardine's and San Bernardino Community Hospitals, San Bernardino, and Loma Linda Hospital, Loma Linda; Consultant, Orthopedic Section, San Bernardino County Charity Hospital. (1914)

Clough, William P., Jr., A.B., M.D., Main St., New London, N.H. Columbia, 1937. Surgeon, New London Hospital. (1946)

Cloutier, Georges E., B.S., B.A., M.D., 515 Sherbrooke St., E., Montreal, Que. Montreal, 1938. Surgeon, Hôpital Notre Dame. (1944)

Cloward, Ralph B., B.S., M.D., 1013 Bishop St., Honolulu 9, Hawaii. Illinois (2), 1935. Chief Neurosurgeon and Member of Attending Staff, Queen's, St. Francis, and Kauikeolani Children's Hospitals; Consulting Neurosurgeon, Kapiolani Maternity and Gynecological, Kuakini, and Kalihi Hospitals. (1947) (29-b, 30)

Clurman, Morris J., A.B., M.D., 1515 48th St., Brooklyn, N.Y. Cornell, 1908. Associate Attending Surgeon, Israel-Zion Hospital; Courtesy Surgical Staff, Caledonian Hospital. (1940)

Clymer, Cyril E., M.D., 117 N. Broadway, Oklahoma City, Okla. St. Louis, 1910. Professor of Surgery and Chairman, Department of Surgery, Oklahoma; Attending Surgeon, University Hospital and Oklahoma Hospital for Crippled Children. (1925)

Clyne, Meade, M.D., 110 S. Scott St., Tucson, Ariz. Northwestern, 1907. Surgeon, St. Mary's Hospitals and Sanatorium. (1920)

Coakley, Walter A., M.D., 100 Lenox Rd. Brooklyn 26, N.Y. Fordham, 1912. Professor of Plastic and Maxillo-facial Surgery, Long Island; Chief, Division of Plastic and Oral Surgery, Kings County Hospital; Plastic Surgeon, St. Mary's and St. Vincent's Hospitals; Consulting Plastic Surgeon, Brooklyn Eye and Ear and Wyckoff Heights Hospitals. (1932) (45)

Coan, Glenn L., M.D., 114 Maple St., Wyandotte, Mich. Wayne (2), 1915. Attending Surgeon, Wyandotte General Hospital. (1933)

Coates, Edward A., Jr., M.D., A.P.O. 755, Care, Postmaster, New York, N.Y. Tufts, 1911. Commanding Officer, 279th Station Hospital, Berlin, Germany. Colonel, Medical Corps, U.S. Army. (1929)

Coates, George M., A.B., M.D., 1721 Pine St., Philadelphia 3, Pa. Pennsylvania, 1897. Professor of Otorhinology, Graduate School, Pennsylvania; Emeritus Professor of Otolaryngology, Pennsylvania; Chief, Department of Otolaryngology, Graduate Hospital of the University of Pennsylvania, Philadelphia, and Abington Memorial Hospital, Abington; Consulting Otolaryngologist, Germantown Dispensary and Hospital, Presbyterian and Veterans Administration Hospitals, Hospital of the University of Pennsylvania, and Shriner's Hospital for Crippled Children, Philadelphia, Lawrenceville School, Chester County Hospital, West Chester, Pa.; Sharon Hospital, Sharon, Conn. (1914) (36, 37, 38, 39, 41, 43, 44)

Cobb, Chester T., M.D., 42 Beacon St., Northampton, Mass. Albany, 1904. Surgeon, Cooley Dickinson Hospital. (1926)

Cobb, Donnell B., B.Sc., M.D., M.S., 401 N. Herman St., Goldsboro, N.C. Pennsylvania, 1921. Surgeon, Goldsboro Hospital. (1929) (5, 6, 7, 11)

Cobb, Elliott C., B.A., M.D., 524 4th St., Sioux City 14, Iowa. Nebraska, 1913. Member of Staff, St. Joseph Mercy Hospital. (1943)

Cobb, James L., A.B., M.D., 1120 Bergen St., Brooklyn 16, N.Y. Columbia, 1911. Attending Surgeon, St. John's Hospital; Consulting Surgeon, Coney Island Hospital. (1926)

Cobb, Norman E., M.D., 339 Main St., Calais, Me. Boston, 1927. Member of Staff, Surgery, Calais Hospital, Calais, Me.; Chipman Memorial Hospital, St. Stephen, N.B.; Consulting Surgeon, Eastport Memorial Hospital, Eastport. (1945)

Cobb, Stephen A., A.B., M.D., 28 Winter St., Sanford, Me. Harvard, 1914. Member of Staff, Henrietta D. Goodall Hospital. (1933) (3)

Cobey, Milton C., B.S., M.D., 1835 Eye St., N.W., Washington 6, D.C. Duke, 1934. Associate Professor of Orthopedic Surgery, Georgetown; Associate Staff, Orthopedic Surgery, Arlington Hospital, Arlington, Va.; Central Dispensary and Emergency and Doctors Hospitals, Wash., D.C.; Suburban Hospital, Bethesda, Md.; Consultant Staff, Orthopedic Surgery, Episcopal Eye, Ear and Throat and Walter Reed General Hospitals. (1942) (25, 28)

Coblentz, Richard G., A.B., M.D., 2 E. Read St., Baltimore 2, Md. Johns Hopkins, 1918. Associate Professor of Neurosurgery, Maryland; Visiting Surgeon, Church Home and Hospital, Bon Secours, St. Agnes', St. Joseph's Union Memorial, and West Baltimore General Hospitals; Consulting Surgeon, Sydenham, Baltimore City, Presbyterian Eye, Ear, and Throat Charity, and Baltimore Eye, Ear, and Throat Charity Hospitals; Senior Consultant, Neurosurgery, Veterans Administration Hospital, Fort Howard. (1925) (11)

Coburn, Donald E., B.S., M.D., 122 Railroad St., St. Johnsbury, Vt. Vermont, 1934. Attending Surgeon, Brightlook and St. Johnsbury Hospitals; Surgeon, Fitch Clinic. (1942) (11)

Coburn, Henry C., Jr., B.S., M.D., 352 Hickory Lane, Haddonfield, N.J. George Washington (1), 1903. Brigadier General, U.S. Army retired. (1930)

Cochran, George G., Jr., B.S., M.D., 429 Clinton Ave., Brooklyn, N.Y. Columbia, 1918. Attending Obstetrician and Gynecologist, Brooklyn Hospital; Courtesy Staff, Methodist Hospital. (1926) (18)

Cochrane, Charles S., M.D., 232 Lincoln Pl., Brooklyn 15, N.Y. Long Island (1), 1900. Visiting Surgeon and Consulting Urologist, Carson C. Peck Memorial Hospital; Consulting Urologist, Kings County Hospital; Consulting Surgeon, Brooklyn State and Samaritan Hospitals. (1914) (19, 22)

Cochrane, Cleland D., B.S., M.D., 701 N. Peninsula Dr., Daytona Beach, Fla. Northwestern, 1924. Senior Obstetrician, Halifax District Hospital. (1941)

Cochrane, Robert C., B.Sc., M.D., 319 Longwood Ave., Boston, Mass. Harvard, 1911. Assistant Professor of Surgery, Harvard; Surgeon-in-Chief, 2nd Surgical Service, Boston City Hospital; Visiting Surgeon, Newton-Wellesley Hospital, Newton Lower Falls, Cambridge Hospital, Cambridge; Consulting Surgeon, Leonard Morse Hospital, Natick, Framingham Hospital, Framingham, Melrose Hospital, Melrose, Waltham Hospital, Waltham, and Emerson Hospital, Concord. (1920) (3, 11)

Cockrell, J. Vardaman, A.B., M.D., Veterans Administration Hospital, Jackson, Miss. Columbia, 1937. Chief, Surgical Service, Veterans Administration Hospital. (1947)

Cockrum, William M., B.S., M.D., 24 N.W. 4th St., Evansville 18, Ind. Indiana, 1936. Active Staff, St. Mary's, Protestant Deaconess, and Welborn Memorial Baptist Hospitals; Consulting Staff, U. S. Marine Hospital, Evansville, Ind.; and Henderson Hospital, Henderson, Ky. (1947) (38)

Codnere, John T., M.D., 93 Patton Ave., Asheville, N.C. Toronto, 1938. (1946)

Cody, Claude C., Jr., A.M., M.D., Sc.D., 1304 Walker Ave., Houston 2, Tex. Johns Hopkins, 1910. Professor of Otolaryngology and Head of the Department, Baylor; Attending Otolaryngologist, Houston Eye, Ear, and Throat Hospital; Consultant in Otolaryngology, Methodist Hospital. (1928) (36, 37, 38, 39, 43)

Cody, Claude C., III, B.S., M.D., 1304 Walker Ave., Houston 2, Tex. Texas, 1939. Instructor in Otolaryngology, Baylor; Attending Otolaryngologist, Southern Pacific and Herrman Hospitals; Associate Otolaryngologist, Jefferson Davis and Houston Eye, Ear and Throat Hospitals. (1946) (38, 43)

Cody, William E., M.D., 505 6th St., Sioux City 13, Iowa. Iowa, 1911. Attending Surgeon, Methodist and St. Joseph Mercy Hospitals. (1944) (19)

Coe, Herbert E., A.B., M.D., 1008 Summit Ave., Seattle 4, Wash. Michigan, 1906. Surgeon, Children's Orthopedic Hospital; Visiting Surgical Staff, Seattle General, Swedish, Maynard, and Providence Hospitals. (1925) (45)

Cofer, Olin S., M.D., 478 Peachtree St., N.E., Atlanta 3, Ga. Emory, 1915. Visiting Gynecologist, Grady Hospital; Chief of Gynecology and Visiting Gynecologist and Obstetrician, Georgia Baptist Hospital; Associate Visiting Surgeon, Crawford W. Long Memorial Hospital; Gynecologist, Sheffield Clinic. (1931) (5)

Coffey, Alden, M.D., 306 W. Broadway, Fort Worth, Tex. Vanderbilt 1906. Member, Surgical Staff, St. Joseph's Hospital; Division Surgeon, Texas and Pacific Ry.; Local Surgeon, Pullman Co., St. Louis and Southwestern Ry. (1921)

Coffey, Francis L., B.S., M.D., 955 4th Ave., Huntington 1, W.Va. Marquette, 1935. Senior Staff, Surgery, Huntington Memorial Hospital; Visiting Staff, Surgery, St. Mary's Hospital. (1944)

Coffey, Ralph Ringo, A.B., M.D., 1103 Grand Ave., Kansas City 6, Mo. Colorado, 1925. Attending Surgeon, St. Joseph and St. Luke's Hospitals; Chief, Surgical Section, Kansas City General Hospital. (1938) (11)

Coffin, Henry F., B.A., M.D., 116 N. 9th St., Newark 7, N.J. Tufts, 1928. Associate Gynecologist, St. James Hospital; Assistant Gynecologist, Newark City and Presbyterian Hospitals. (1942)

Coffin, Leslie E., M.D., 625 57th St., Kenosha, Wis. Harvard, 1904. Attending Surgeon, Kenosha and St. Catherine's Hospitals. (1934)

Coffin, Silas A., M.D., 39 High St., Bar Harbor, Me. Boston, 1928. Surgeon, Mount Desert Island Hospital. (1939)

Cofield, Robert B., M.D., 19 W. 7th St., Cincinnati 2, Ohio. Cincinnati (4), 1903. Senior Orthopedic Surgeon, Christ Hospital; Consultant to Orthopedic Service, Children's Hospital and Maple Knoll Hospital and Home. (1914)

Cogswell, Howard D., B.Sc., M.D., 130 S. Scott St., Tucson, Ariz. Nebraska, 1932. Surgical Staff, St. Mary's Hospital and Sanatorium, Pima County General Hospital, and Tucson Medical Center. (1940) (11, 11-a)

Cohen, Harry, M.D., 45 Gramercy Park, New York, N.Y. Cornell, 1907. Associate Surgeon, Beth Israel Hospital. (1924)

Cohen, Haskell, M.D., 1612 Tremont Pl., Denver 2, Colo. New York University (3), 1899. Attending Surgeon, Mercy and Beth Israel Hospitals, Denver Sheltering Home; Consulting Surgeon, National Jewish Hospital (1918)

Cohen, Harold M., B.S., M.D., 3400 Forbes St., Pittsburgh 13, Pa. Pittsburgh, 1936. Instructor in Obstetrics, Pittsburgh; Assistant Staff, Obstetrics, Elizabeth Steel Magee and Montefiore Hospitals. (1946) (18)

Cohen, Ira, B.Sc., M.D., 4 E. 95th St., New York 28, N.Y. Columbia, 1911. Neurological Surgeon, Mount Sinai Hospital; Consulting

Neurological Surgeon, Beekman-Downtown and Montefiore Hospitals, New York, N.Y.; Monmouth Memorial Hospital, Long Branch, N.J. (1921) (11,30)

COHEN, JOSEPH P., A.B., M.D., Veterans Administration Hospital, Framingham, Mass. Harvard, 1914. Clinical Director, Veterans Administration Hospital. (1942)

COHEN, JULIUS Y., M.D., 647 Elmwood Ave., Buffalo 9, N.Y. Buffalo, 1909. Surgeon, Millard Fillmore Hospital. (1933)

COHEN, LAWRENCE J., Ph.G., B.S., M.D., Veterans Administration Hospital Annex, Vancouver, Wash. Maryland, 1934. Chief of Orthopedic Surgery, Veterans Administration Hospital. (1947) (25)

COHEN, LOUIS, B.A., M.D., 1055 Nott St., Schenectady 8, N.Y. Tufts, 1932. Associate in Orthopedic Surgery, Albany; Attending Orthopedic Surgeon, Ellis Hospital; Associate Orthopedic Surgeon, Mary McClellan Hospital, Cambridge. (1943) (25, 28)

COHEN, MARTIN, M.D., 29 E. 64th St., New York, N.Y. Columbia, 1898. Consulting Ophthalmologist, Hospital for Joint Diseases, Manhattan Eye, Ear, and Throat and Harlem Hospitals, New York Post-Graduate Medical School and Hospital. (1914) (32, 33, 38, 42)

COHEN, MORRIS, B.S., M.D. 1882 Grand Concourse, New York 57, N.Y. Columbia, 1918. Attending Surgeon and Director of Surgical Clinics, Out-Patient Department, Lebanon Hospital. (1927)

COHEN, MOSES, M.D., 37-39 73rd St., Jackson Heights, N.Y. New York University (3), 1920. Assistant Clinical Professor of Obstetrics and Gynecology, New York Medical College; Associate Attending Obstetrician and Gynecologist, Queen's General Hospital, Jamaica. (1932) (18)

COHEN, SIDNEY S., B.A., M.D. 475 Commonwealth Ave., Boston 15, Mass. Harvard, 1930. Assistant in Surgery, Tufts; Surgeon, Out-Patient Department, Beth Israel and Boston City Hospitals. (1939)

COHENOUR, LEO B., A.B., M.D., 221 W. Central Ave., Albuquerque, N.M. Colorado, 1918. Member of Attending Staff, Southwestern Presbyterian Sanatorium. (1929)

COHN, ISIDORE, B.Sc., M.D., 1522 Aline St., New Orleans 15, La. Tulane, 1907. Professor of Clinical Surgery, Louisiana; Senior Surgeon, Charity Hospital of Louisiana; Consultant in Surgery, Flint-Goodridge Hospital of Dillard University and Touro Infirmary. (1914) (5, 6, 11, 27)

COHN, L. CLARENCE, A.B., M.D., 3301 N. Charles St., Baltimore 18, Md. Johns Hopkins, 1919. Chief of Surgery, St. Agnes' Hospital. (1935) (11)

COHN, ROY B., A.B., M.D., Stanford University Hospitals, San Francisco 15, Calif. Stanford, 1933. Assistant Professor of Surgery, Stanford; Assistant Visiting Surgeon, San Francisco Hospital, Stanford Service. (1941) (11)

COKER, BATTEY B., B.A., M.D., 505 W. Main St., Durant, Okla. Vanderbilt, 1924. Surgeon, Durant Hospital. (1947)

COKER, GRADY N., M.D., 1 Jeanette St., Canton, Ga. Georgia (1), 1920. Surgeon-in-Charge, Coker's Hospital. (1927)

COLBECK, WILLIAM K., M.B., M.B.E., 23 Division St., Welland, Ont. Toronto, 1903. Consulting Surgeon, Welland County General Hospital. (1923)

COLBY, FLETCHER H., S.B., M.D., 262 Beacon St., Boston, Mass. Harvard, 1918. Associate in Genito-Urinary Surgery, Harvard; Chief of Service, Urology, Massachusetts General Hospital; Consultant in Urology, Lakeville State Sanatorium, Middleboro. (1934) (3, 19, 20, 22)

COLCLOUGH, JOHN A., B.S., M.D., 219 Carondelet St., New Orleans 12, La. Tulane, 1923. Instructor in Surgery (Neurosurgery), Tulane; Visiting Neurosurgeon, Southern Baptist and Lakeshore Hospitals, Mercy Hospital-Soniat Memorial, and Charity Hospital of Louisiana. (1947)

COLCOCK, BENTLEY P., B.Sc., M.D., 605 Commonwealth Ave., Boston, Mass. Pennsylvania, 1933. Surgeon, New England Deaconess Hospital, Lahey Clinic; Associate Surgeon, New England Baptist Hospital. (1941)

COLE, ARTHUR V., M.A., M.D., 3406 Guthrie St., East Chicago, Ind. Illinois (2), 1922. Member of Staff, St. Catherine's Hospital, East Chicago, St. Margaret Hospital, Hammond, St. Mary's Mercy Hospital, Gary; Chief Surgeon, Youngstown Sheet and Tube Co.; Consulting Surgeon, Inland Steel Co. (1929)

COLE, C. GRENES, M.D., 4938 St. Charles Ave., New Orleans 15, La. Tulane, 1908. Assistant Professor of Clinical Surgery, Tulane Graduate School; Chief Visiting Surgeon, State of Louisiana Charity Hospital; Visiting Surgeon, Hotel Dieu Hospital; Associate Visiting Surgeon, Southern Baptist Hospital. (1915)

COLE, CLARENCE H., B.S., M.D., 111 W. Main St., Waterbury, Conn. Yale, 1932. Clinical Instructor in Surgery, Yale; Assistant Surgeon, Waterbury Hospital; Courtesy Staff, St. Mary's Hospital. (1943)

COLE, FRANK L., M.D., Office of The Surgeon General, Washington 25, D.C. Illinois, 1914. Chief, Surgical Consultants Division, Office of The Surgeon General. Colonel, Medical Corps, U.S. Army. (1930)

COLE, H. EUGENE, B.S., M.D., 639 E. Capitol St., Washington 3, D.C. George Washington, 1922. Clinical Instructor in Surgery, George Washington; Associate Surgeon, Gallinger Municipal Hospital and Dispensary Staff, Central Dispensary and Emergency Hospital; Associate Surgeon, Garfield Memorial Hospital and Out-Patient Department,

George Washington University Hospital. (1933)

Cole, Herschel G., B.S., M.D., 608 Tampa St., Tampa 2, Fla. Indiana, 1925. Chief of Orthopedics, Tampa Municipal and Clara Frye Tampa Municipal Negro Hospitals; Member of Staff, St. Joseph's Hospital. (1947)

Cole, Irwin A., M.D., 310 E. Main St., Batavia, N.Y. Buffalo, 1920. Member of Staff, St. Jerome and Genesee Memorial Hospitals. (1931)

Cole, J. Gordon, B.S., M.D., 780 Park Ave., New York 21, N.Y., and 203 Mamaroneck Ave., White Plains, N.Y. Minnesota, 1932. Instructor in Ophthalmology, New York University; Senior Assistant Surgeon, New York Eye and Ear Infirmary, New York; Visiting Surgeon, Ophthalmology, Bellevue Hospital, New York, and Grasslands Hospital, Valhalla; Courtesy Staff, White Plains and St. Agnes Hospitals, White Plains. (1946) (38, 42)

Cole, James E., M.D., 344 Glendale Ave., Detroit 3, Mich. Wayne (2), 1930. Senior Surgeon, Highland Park General Hospital, Highland Park. (1940)

Cole, James P., B.S., M.D., D.Sc., 333 Linwood Ave., Buffalo, N.Y. Columbia, 1930. Attending Orthopedic Surgeon, Millard Fillmore, Deaconess and Lafayette General Hospitals; Associate Orthopedic Surgeon, Edward J. Meyer Memorial Hospital; Consultant in Orthopedic Surgery, Niagara Falls Memorial Hospital, Niagara Falls, and Buffalo State Hospital, Buffalo. (1943) (28)

Cole, Lloyd G., M.D., Blossburg State Hospital, Blossburg, Pa. Michigan, 1911. Surgeon-in-Chief, Blossburg State Hospital. (1924) (11)

Cole, Nathaniel B., A.B., M.D., 104 Market St., Perth Amboy, N.J.; 550 Park Ave., New York, N.Y. George Washington, 1929. Chief of Eye, Ear, Nose, and Throat Service, Perth Amboy General Hospital, Perth Amboy, N.J.; Assistant Surgeon, New York Eye and Ear Infirmary, New York, N.Y. (1945) (42, 43)

Cole, Wallace H., M.D., 25 W. 4th St., St. Paul 2, Minn. Minnesota, 1910. Professor of Surgery, Director, Division of Orthopedic Surgery, Minnesota; Attending Orthopedist, Charles T. Miller Hospital; Associate Surgeon-in-Chief, Gillette State Hospital for Crippled Children; Chief Surgeon, Twin City Unit, Shriners' Hospitals for Crippled Children. (1924) (8, 24, 25, 26, 28)

Cole, Walter F., S.B., B.A., M.D., 101 N. Elm St., Greensboro, N.C. Johns Hopkins, 1909. Chief, Orthopedic Department, Sternberger Children's and St. Leo's Hospitals. (1920)

Cole, Warren H., B.S., M.D., 1853 W. Polk St., Chicago, Ill. Washington, 1920. Professor of Surgery and Head, Department of Surgery, Illinois. (1929) (1, 2, 6, 8, 11, 11a, 11b, 27)

Coleman, C. Austin, M.D., 1220 Oakwood Ave., Dayton, Ohio. Indiana (4), 1906. Consulting Urologist, National Military Home Hospital, Miami Valley and Good Samaritan Hospitals. Retired. (1927) (19)

Coleman, Claude C., M.D., 1200 E. Broad St., Richmond, Va. Medical College of Virginia, 1903. Professor of Neurological Surgery, Medical College of Virginia. (1916) (5, 6, 11, 29, 29-b, 30)

Coleman, Denver D., M.D., M.A., M.R.C.S., L.R.C.P., 2339 W. Valley Blvd., Alhambra, Calif. Medical Evangelists, 1925. Chief of Staff, Coleman-Smith Hospital for Women. (1935) (18)

Coleman, Everett P., M.D., 24 N. Main St., Canton 1, Ill. Illinois, 1913. Chief of Surgical Section, Graham Hospital; Chief Surgeon, Coleman Clinic. (1922) (8, 11, 27)

Coleman, Frank P., M.D., M.S.(Surg.), 810 W. Franklin St., Richmond 20, Va. Medical College of Virginia, 1931. Associate in General and Thoracic Surgery, Medical College of Virginia; Attending Surgeon, Veterans Administration Hospital and Retreat for the Sick. (1940) (5, 11, 31)

Coleman, James E., M.D., Public Health Bldg., Fayetteville, W.Va. Louisville (2), 1894. Retired (1922).

Coleman, Joseph A., A.B., M.D., 200 Madison Ave., New York 16, N.Y. Arkansas, 1935. (1943) (38, 43)

Coleman, Marion W., A.B., M.D., 117 S. Main St., Dayton 2, Ohio. Jefferson, 1925. Senior Urologist, Miami Valley and Good Samaritan Hospitals. (1937)

Coleman, S. D., M.D., Navasota, Tex. Texas, 1924. Chief Surgeon, Brazos Valley Sanitarium. (1935)

Coleman, William G., M.D., 20526 Grand River Ave., Detroit 19, Mich. Western Ontario, 1927. Associate Attending Surgeon, Mount Carmel Mercy Hospital; Visiting Attending Surgeon, Alexander Blain Hospital. (1934)

Coler, Eugene S., M.D., C.M., 5 E. 87th St., New York 28, N.Y. McGill, 1922. Clinical Professor of Obstetrics and Gynecology, Columbia; Gynecologist and Obstetrician, Sloane Hospital for Women and Vanderbilt Clinic; Consulting Surgeon, Southampton Hospital, Southampton. (1941) (18)

Coley, Bradley L., A.B., M.D., 140 E. 54th St., New York, N.Y. Columbia, 1919. Assistant Professor of Clinical Surgery, Cornell; Visiting Surgeon, Lincoln Hospital; Attending Surgeon, Hospital for Special Surgery and Memorial Hospital for the Treatment of Cancer and Allied Diseases; Surgeon-in-Chief, Mary McClellan Hospital, Cambridge; Consulting Surgeon, New York Infirmary for Women and Children, New York, St. Agnes Hospital, White Plains, N.Y.; Jersey City Medical Center, Jersey City, Monmouth Memorial Hospital, Long Branch, N.J.; Sharon Hospital, Sharon, Conn.; Con-

sultant in Neoplastic Diseases, Fitkin Memorial Hospital, Neptune, N.J. (1926) (1, 4, 6, 11, 46)

COLGIN, IRWIN E., Ph.C., M.D., 900 Austin Ave., Waco, Tex. Tulane, 1908. (1924)

COLIE, EDWARD M., A.B., M.D., 165 E. 61st St., New York 21, N.Y. Columbia, 1905. Attending Gynecologist, West Side Hospital; Gynecologist, Midtown Hospital; Consulting Gynecologist, New York City Hospital. (1932)

COLLER, FREDERICK A., B.Sc., M.S., M.D., University Hospital, Ann Arbor, Mich. Harvard, 1912. Professor of Surgery, and Chairman, Department of Surgery, Michigan. (1922) (1, 2, 6, 8, 11, 11-a, 11-b, 25)

COLLESTER, CHARLES C., M.D., Farmers Trust and Savings Bank Bldg., Spencer, Iowa. Jefferson, 1909. Staff, Spencer Municipal Hospital. (1937)

COLLETT, GEORGE A., B.S., M.D., 5th and Railroad Sts., Elko, Nev. Illinois (2), 1922. Surgeon, Culver Hospital, Crawfordsville, Ind.; and Elko General Hospital, Elko, Nev. (1931) (11)

COLLETTE, ALLAN, B.S., Ph.G., M.D., 3102 San Jacinto St., Houston 4, Tex. Tennessee, 1918. Member of Staff, St. Joseph's Infirmary, Southern Pacific and Jefferson Davis Hospitals. (1930)

COLLIER, BOY N., A.B., M.D., 5th and Birch Sts., Shelton, Wash. Louisville, 1925. Surgeon, Shelton General and Surgical Clinic Hospitals. (1938)

COLLIER, CASA, M.D., 629 Rozelle St., Memphis 4, Tenn. Northwestern, 1910. Retired. (1922)

COLLIER, DOUGLAS R., M.D., 4020 Wadsworth Blvd., Wheat Ridge, Colo. Colorado, 1923. Member of Staff, Surgery, St. Anthony's Hospital. (1937)

COLLIER, G. KIRBY, M.D., 311 Alexander St., Rochester 7, N.Y. Maryland (2), 1900. Neurologist, Highland Hospital; Visiting Staff, Craig Colony, Rochester State Hospital. (1914)

COLLIER, JAMES P., B.S., M.D., 2414 8th St., Tuscaloosa, Ala. Tulane, 1929. Associate Clinical Professor of Surgery, Alabama; Attending Surgeon, Druid City Hospital; Consulting Surgeon, Veterans Administration Hospital. (1937)

COLLINGS, CLYDE W., M.D., 1930 Wilshire Blvd., Los Angeles 5, Calif. Oregon, 1919. Associate Professor of Urology, Medical Evangelists; Chief, Urological Clinic and Attending Urological Staff, White Memorial Hospital; Attending Urological Staff, Los Angeles County Hospital. (1927) (19)

COLLINS, ARTHUR N., B.A., M.D., 324 W. Superior St., Duluth, Minn. Harvard, 1906. Surgeon, St. Luke's and St. Mary's Hospitals. (1914)

COLLINS, BRASWELL E., A.B., M.D., 701 Elizabeth St., Waycross, Ga. Georgia, 1934. Consulting Ophthalmologist and Otolaryngologist, Ware County and Atlantic Coast Line Hospitals. (1941) (38, 43)

COLLINS, BURNETT C., M.D., 222 E. 35th St., New York 16, N.Y. Long Island (1), 1894. Consulting Laryngologist, Swedish Hospital; Consulting Ophthalmologist, John T. Mather Memorial Hospital, Port Jefferson. Retired. (1924)

COLLINS, CHARLES J., M.D., 1503 Kuhl Ave., Orlando, Fla. Emory, 1921. Attending and Chief of Obstetrical Service and Attending Gynecologist, Orange General Hospital. (1938) (5, 15, 18)

COLLINS, CONRAD G., M.D., MS., 3501 Prytania St., New Orleans 15, La. Tulane, 1928. Professor and Head, Department of Gynecology and Associate Professor Obstetrics, Tulane; Senior Visiting Surgeon in Gynecology and Obstetrics, Charity Hospital of Louisiana; Senior Gynecologist, Touro Infirmary; Senior Consultant in Gynecology and Obstetrics, Flint-Goodridge Hospital of Dillard University. (1935) (5, 18)

COLLINS, DENNIS J., M.D., 100 Day St., Norwood, Mass. Tufts, 1927. Member of Staff, Norwood Hospital. (1944)

COLLINS, DONALD C., B.A., M.D., M.S. (Surg., Path.), L.M.C.C., 7046 Hollywood Blvd., Los Angeles 28, Calif. California, 1927. Assistant Professor of Surgery, Medical Evangelists; Junior Visiting Surgeon, Los Angeles County Hospital; Attending Surgeon, Presbyterian Hospital-Olmsted Memorial; Surgeon, Visiting Staff, Good Samaritan Hospital; Senior Consulting Staff, St. Joseph Hospital, Burbank. (1936)

COLLINS, HOWARD D., B.A., M.D., Millbrook, N.Y. Columbia, 1893. Consulting Surgeon, New York City Hospital. Retired. (1914)

COLLINS, JAMES I., B.S., M.D., 1141 Sylvania Ave., Toledo 12, Ohio. Loyola, 1931. Attending Surgeon, St. Vincent's, Mercy, and Maumee Valley Hospitals. (1945)

COLLINS, JOSEPH D., M.D., 607 Court St., Portsmouth, Va. Medical College of Virginia (1), 1905. Chief of Staff and Consulting Surgeon, King's Daughters' Hospital; Chief Surgeon, Seaboard Air Line Ry. (1920) (5, 6, 11, 27)

COLLINS, LAURENCE M., M.D., New Jersey State Hospital, Greystone Park, N.J. Georgetown, 1912. Surgeon-in-Chief, New Jersey State Hospital. (1936)

COLLINS, MARION CARTER, A.B., M.D., Crane and Center Sts., Turlock, Calif. Northwestern, 1931. Chief of Staff, Lillian Collins Hospital. (1943)

COLLINS, RICHARD, JR., A.B., M.D., Pentagon Bldg., Washington 25, D.C. Harvard, 1930. Colonel, Medical Corps, U.S. Army. (1939)

COLLINS, RICHARD K., B.Sc., M.D., 33 Island Ave., Aurora, Ill. Creighton, 1922. Chairman, Obstetrical Department, St. Joseph

Mercy and St. Charles Hospitals; Attending Staff, Copley Hospital. (1934) (16)

COLLINS, STEPHEN V., M.D., 162 E. 1st St., Corning, N.Y. Georgetown, 1931. Member, Senior Surgical Staff, Corning Hospital; Courtesy Staff, Surgery, St. Joseph's Hospital, Elmira. (1942)

COLLISI, HARRISON S., M.D., Crile Veterans Administration Hospital, Cleveland 9, Ohio. Michigan, 1912. Manager, Crile Veterans Administration Hospital. (1922) (18)

COLLOM, SPENCER A., JR., B.A., M.D., 619 Main St., Texarkana, Tex. Vanderbilt, 1929. Active Staff, Texarkana Hospital; Courtesy Staff, Michael Meagher Hospital, Texarkana, Ark.; Consulting Surgeon, St. Louis Southwestern Hospital, Texarkana, Ark.; Division Surgeon, Kansas City Southern R.R. (1938)

COLMAN, JOHN K., B.Sc., M.D., 129 W. Park St., Butte, Mont. Michigan, 1931. Orthopedic Surgeon, St. James Hospital; Attending Orthopedic Surgeon, Shodair Crippled Children's Hospital, Helena; Consulting Orthopedic Surgeon, Veterans Administration Hospital, Fort Harrison. (1939) (25, 28)

COLONNA, PAUL C., A.B., M.D., 3400 Spruce St., Philadelphia 4, Pa. Johns Hopkins, 1920. Professor of Orthopedic Surgery, Pennsylvania; Director, Orthopedic Surgery, Hospital of the University of Pennsylvania. (1928) (24, 25, 28)

COLP, RALPH, B.A., M.D., 894 Madison Ave., New York, N.Y. Columbia, 1915. Clinical Professor of Surgery, Columbia; Attending Surgeon, Mount Sinai Hospital; Consulting Surgeon, Beekman-Downtown, Beth Israel, and Harlem Hospitals. (1922) (1, 11)

COLSON, Z. WILLIAM, M.D., 301 Essex St., Lawrence, Mass. Tufts, 1923. Ophthalmologist and Aurist, Lawrence General Hospital. (1943) (33, 34, 38, 40, 42)

COLT, JAMES D., JR., B.S., M.D., 121 S. 4th St., Manhattan, Kan. Kansas, 1919. Member of Staff, St. Mary and Park View Hospitals. (1940)

COLVER, BENTON N., B.A., M.D., 436 S. Boyle Ave., Los Angeles 33, and 102 N. Brand Blvd., Glendale 3, Calif. American, Chicago, 1904; Pennsylvania, 1911. Professor of Otolaryngology, Medical Evangelists; Head, Department of Otolaryngology, White Memorial Hospital, Los Angeles; Member of Staff, Otolaryngology, Glendale Sanitarium and Hospital, Glendale. (1918) (38, 39, 41, 43)

COLVIN, ALEXANDER R., M.D., C.M., 350 St. Peter St., St. Paul, Minn. McGill, 1894. Professor of Clinical Surgery, Minnesota; Surgeon, City and County, St. Luke's, and St. Joseph's Hospitals. (1913) (8, 11, 25, 26)

COLWELL, CLIFFORD W., M.D., 316 S. Saginaw St., Flint, Mich. Wayne (2), 1929. Assistant Director of Surgery, Hurley Hospital; Chief of Surgery, St. Joseph's Hospital. (1940)

COMANDO, HARRY N., M.D., 695 Clinton Ave., Newark 8, N.J. Graduate School, Pennsylvania (1), 1912. Adjunct Surgeon, Presbyterian Hospital; Attending Surgeon, Newark Beth Israel and Newark City Hospitals; Consulting Surgeon, Irvington General Hospital, Irvington. (1927) (11)

COMER, FAY S., M.D., 800½ Commercial Ave., Cairo, Ill. Washington, 1932. Member of Visiting Staff, Surgery, St. Mary's Infirmary. (1943)

COMERFORD, JOSEPH F., M.D., 306 N. Washington Ave., Scranton, Pa. Jefferson, 1917. Surgeon, Scranton State, Mercy, and St. Mary's Mater Misericordiae Hospitals. (1939)

COMPERE, CLINTON L., B.S., M.D., 116 S. Michigan Ave., Chicago 3, Ill. Chicago, 1937. Instructor in Bone and Joint Surgery, Northwestern; Associate Attending Orthopedist, Wesley Memorial Hospital; Courtesy Staff, Orthopedics, Chicago Memorial Hospital; Consulting Attending Orthopedist, Veterans Administration Hospital, Hines. (1944)

COMPERE, EDWARD L., B.A., M.S., M.D., 116 S. Michigan Ave., Chicago 3, Ill. Illinois (2), 1926. Associate Professor and Acting Chairman of Bone and Joint Surgery, Northwestern; Chairman, Department of Orthopedic Surgery, Wesley Memorial and Children's Memorial Hospitals; Consultant in Orthopedic Surgery, Chicago Memorial Hospital; Senior Consultant in Orthopedic Surgery, Veterans Administration Hospital, Hines. (1940) (24, 25, 26, 28)

CONDON, WILLIAM B., A.B., M.D., Ch.M., M.S. (Surg.), 1820 Gilpin St., Denver 6, Colo. McGill, 1933. Associate Surgeon, Children's, Mercy, and Presbyterian Hospitals; Consultant in Thoracic Surgery, Denver General Hospital. (1944) (11)

CONDRY, JOHN C., A.B., B.S., M.D., 1031 Quarrier St., Charleston, 1 W.Va. Louisville, 1938. Associate Surgeon, St. Francis Hospital; Courtesy Staff, Surgery, Charleston General, Kanawha Valley, and Mountain State Memorial Hospitals. (1946)

CONE, ALFRED J., M.S., M.D., 453 N. Taylor Ave., St. Louis, Mo. Iowa, 1923. Assistant Professor of Clinical Otolaryngology, Washington; Member of Staff, St. Louis Children's, Barnes, and McMillan Hospitals. (1930) (38, 39)

CONE, ROBERT E., B.A., B.Sc., M.D., 324 21st St., Galveston, Tex. Texas, 1919. Professor of Urology, Texas; Chief Urologist, John Sealy Hospital. (1927) (6, 19, 22)

CONGDON, JOHN B., M.D., 325 Washington Ave., Albany 3, N.Y. Albany, 1902. (1918)

CONGDON, RUSSELL T., B.A., M.D., 203 Palouse St., Wenatchee, Wash. Harvard, 1907. Member of Staff, Surgery, St. Anthony's Hospital. (1916)

CONGER, KYRIL B., A.B., M.D., 3400 N. Broad St., Philadelphia, Pa. Michigan, 1936. Professor of Urology and Head of the Department, Temple; Head, Department of Urology, Temple University Hospital. (1945) (22)

CONGER, SIDNEY B., B.S., M.D., 159 S. Main St., Akron, Ohio. Cornell, 1918. Obstetrician and Gynecologist, City Hospital. (1930) (18)

CONKLIN, ALICE I., M.D., Dowagiac, Mich. Northwestern, 1897. Retired. (1922)

CONKLIN, FREDRIC L., M.D., Headquarters, 9th Naval District, Great Lakes, Ill. Michigan, 1913. District Medical Officer, 9th Naval District. Rear Admiral, Medical Corps, U.S. Navy. (1926) (11)

CONLAN, FRANK J., M.D., 40 Church St., Pittston, Pa. Pennsylvania, 1921. Surgical Chief, Pittston Hospital. (1941)

CONLEY, DUDLEY S., B.L., M.D., 117 McAlester Hall, Columbia, Mo. Columbia, 1906. Professor of Surgery and Dean, Missouri. (1921)

CONLEY, THOMAS E., M.D., 3 S. Prospect Ave., Park Ridge, Ill. Illinois, 1914. Member, Senior Surgical Staff, St. Francis Hospital, Evanston. (1934)

CONLEY, WILLARD T., D.D.S., M.D., 6331 Hollywood Blvd., Los Angeles 28, Calif. Northwestern 1913. Surgeon, St. Vincent's Hospital. (1926)

CONN, HAROLD R., M.D., 1144 E. Market St., Akron 16, Ohio. Jefferson, 1912. Orthopedic Surgeon, City, St. Thomas, and Goodyear Tire and Rubber Company Hospitals; Medical and Surgical Director, Goodyear Tire and Rubber Co. (1926) (24, 25, 26, 28)

CONNALLY, EUGENE F., M.D., 471 2nd Ave., Troy, N.Y. Albany, 1910. Chief Surgeon, Leonard Hospital. (1927)

CONNALLY, HERSCHEL F., M.D., 425 Austin Ave., Waco, Tex. Vanderbilt, 1900. Member of Staff, Surgery, Hillcrest Memorial and Providence Hospitals; Consultant in Surgery, Veterans Administration Hospital. (1914)

CONNELL, E. DEWITT, M.D., 2120 S.W. Salmon St., Portland 5, Ore. Pennsylvania, 1895. Retired. (1918) (41)

CONNELL, EMMET J., A.B., M.D., 2227 Hudson Blvd., Jersey City, N.J. New York University (3), 1923. Attending Urologist, St. Francis Hospital; Assistant Attending Urologist, Margaret Hague Maternity Hospital, Jersey City Medical Center. (1936) (19)

CONNELL, F. GREGORY, M.D., 19 Jefferson Ave., Oshkosh, Wis. Illinois (2), 1896. Attending Surgeon, St. Mary's and Mercy Hospitals; Consulting Surgeon, Theda Clark Memorial Hospital, Neenah, Winnebago State Hospital, Winnebago. (1915) (8, 11)

CONNELL, JOHN N., A.M., M.D., 26 Carlton Ave., Jersey City, N.J. Columbia, 1920. Assistant Attending Obstetrician, Margaret Hague Maternity Hospital. (1933) (18)

CONNELL, JOSEPH E. A., M.D., Corwin Hospital, Pueblo, Colo. Colorado, 1927. Co-head, Surgery, Corwin Hospital. (1935) (11)

CONNER, HASKETT L., M.D., Regional Station Hospital, Camp Lee, Va. Johns Hopkins, 1910. Commanding Officer, Regional Station Hospital. Colonel, Medical Corps, U.S. Army. (1925)

CONNERLEY, MARION L., B.S., M.D., U.S. Naval Hospital, Chelsea 50, Mass. Indiana, 1937. Chief, Surgical Service, U.S. Naval Hospital. Commander, Medical Corps, U.S. Navy. (1946)

CONNOLE, JOSEPH V., M.D., 14 W. Market St., Wilkes-Barre, Pa. Jefferson, 1912. Member of Staff, Mercy Hospital. (1931) (38, 42)

CONNOLLY, ARTHUR J., B.S., M.D., 59 Trumbull St., New Haven, Conn. Georgetown, 1928. Assistant Attending Gynecologist and Obstetrician, Grace Hospital. (1939) (18)

CONNOLLY, EARL A., A.B., M.D., 107 S. 17th St., Omaha, Neb. Creighton (1), 1918. Associate Professor of Surgery, Creighton; Attending Surgeon, Creighton Memorial St. Joseph's, St. Catherine's, Doctors, and Douglas County Hospitals. (1930) (11)

CONNOLLY, HARRY J., B.S., M.D., 115 E. Eager St., Baltimore 2, Md. Georgetown, 1938. Visiting Surgeon, St. Joseph's Hospital; Courtesy Staff, Surgery, West Baltimore General and Bon Secours Hospitals. (1946)

CONNOLLY, JOHN J., M.D., 514 Mt. Prospect Ave., Newark 4, N.J. New York University (3), 1924. Attending Surgeon, St. Mary's Hospital, Orange, St. Michael's Hospital and Hospital and Home for Crippled Children, Newark; Assistant Attending Surgeon, Newark City Hospital. (1935)

CONNOR, CHARLES E., A.M., M.D., 25 W. 4th St., St. Paul 2, Minn. Johns Hopkins, 1914. Associate Clinical Professor of Otolaryngology, Minnesota; Attending Otolaryngologist, Charles T. Miller Hospital. (1926) (37, 38 39, 43)

CONNOR, CLARENCE H., M.D., 1036 Pelhamdale Ave., Pelham Manor, N.Y. University of Virginia, 1901. Colonel, U.S. Army, retired. (1918)

CONNOR, JOSEPH F., B.S., M.D., 959 Park Ave., Meadville, Pa. Jefferson, 1925. Chief Surgeon, Spencer Hospital. (1939)

CONOLE, FRANK D., M.D., M.S. (Surg.), 103 Main St., Binghamton 54, N.Y. Jefferson, 1934. Associate Attending Surgeon, Binghamton City and Our Lady of Lourdes Memorial Hospitals; Consulting Surgeon, Binghamton State Hospital. (1946)

CONOLLY, JOSEPH B., M.D., 193 Glen St., Glen Cove, N.Y. Long Island (1), 1909. Surgeon, North Country Community Hospital; Associate and Attending Surgeon, Mercy Hospital, Hempstead, Nassau County Sanatorium, Farmingdale; Consulting Surgeon, Meadowbrook Hospital, Hempstead. (1924)

CONRAD, E. VICTOR, M.D., 203 Angell St., Providence 6, R.I. Boston, 1926. Senior Visiting Surgeon, Homeopathic Hospital of Rhode Island; Consulting Surgeon, South County Hospital, Wakefield. (1941)

CONRAD, GEORGE A., M.D., 1613 College Ave., Houghton, Mich. Saginaw Valley, 1901. (1915)

CONRAD, HAROLD A., A.B., M.D., Station Hospital, Fort Knox, Ky. Western Reserve, 1931. Chief, Surgical Service, Station Hospital. Major, Medical Corps, U.S. Army. (1945) (11)

CONROW, MATTHIAS W., A.B., M.D., 31 Maple St., Springfield, Mass. New York Medical College (3), 1905; New York Ophthalmic Graduate, 1908. Eye, Ear, Nose, and Throat Consulting Surgeon, Wesson Memorial Hospital. (1915)

CONROY, BERNARD A., M.D., C.M., 2177 Wellington St., Montreal 22, Que. McGill, 1906. Associate Chief Surgeon, Herbert Reddy Memorial Hospital, Westmount. (1937)

CONROY, CONDE F., B.S., M.D., 324 E. Wisconsin Ave., Milwaukee 2, Wis. Marquette, 1928. Associate Professor of Surgery, Marquette; Attending Surgeon, Milwaukee County Hospital; Surgical Staff, St. Joseph's Hospital. (1935) (11)

CONROY, MICHAEL J., B.A., M.D., 64½ E. Main St., Meriden, Conn. Yale, 1920. Attending Surgeon, Meriden Hospital. (1930)

CONSTANS, GEORGE M., B.A., B.S., M.D., 221 5th St., Bismarck, N.D. Minnesota, 1917. Chief, Eye, Ear, Nose, and Throat Department, Quain and Ramstad Clinic and Bismarck Hospital; Member of Staff, St. Alexius Hospital. (1936) (33, 38, 42)

CONSTANT, ALFONSO B., M.D., Pedregal 15, Santiago, Chile. Chile, 1918. Associate Professor of Surgical Clinic, Chile; Surgeon, San Borja Hospital. (1925)

CONSTANTINE, KOSCIUSKO W., A.B., M.D., 229 Barton Ave., Palm Beach, Fla. Johns Hopkins, 1905. Retired. (1913) (33, 38)

CONTI, EUGENE A., B.Sc., M.D., 519 N. Highland Ave., Pittsburgh 6, Pa. Pittsburgh, 1927. Chief, Department of Obstetrics, Pittsburgh Hospital. (1939) (18)

CONTY, ANTHONY J., M.D., 318 48th St., Union City, N.J. New York University (3), 1913. Director and Senior Attending Surgeon, Eye, Ear, Nose, and Throat Department, North Hudson Hospital, Weehawken. (1937) (38)

CONWAY, FRANCIS M., A.B., M.D., 30 E. 40th St., New York 16, N.Y. Cornell, 1928. Associate Attending Surgeon, Gouverneur Hospital; Assistant Attending Surgeon, St. Vincent's Hospital and Chief, Surgical Clinic. (1935) (11, 27)

CONWAY, HERBERT, M.S., M.B., M.D., 525 E. 68th St., New York 21, N.Y. Cincinnati, 1928. Associate Professor of Clinical Surgery, Cornell; Associate Attending Surgeon and Chief of Plastic Surgery Clinic, New York Hospital; Senior Consultant in Plastic Surgery, Veterans Administration Hospital. (1937) (11, 11-b, 45, 45-a)

CONWAY, JAMES F., A.B., M.D., 1101 Beacon St., Brookline 46, Mass. Tufts, 1929. Instructor in Obstetrics, Tufts; Obstetrician, Faulkner Hospital, Boston; Assistant Visiting Surgeon, Gynecology, St. Elizabeth's Hospital, Boston; Assistant in Obstetrics and Gynecology, Out-Patient Department, Carney Hospital, Boston; Junior Visiting Surgeon, Obstetrics and Gynecology, Boston City Hospital, Boston. (1944) (14, 18)

CONWAY, JOHN F., M.A., M.D., 119 W. 5th St., Clovis, N.M. Rochester, 1935. Surgeon, Clovis Memorial Hospital. (1942) (11)

CONWELL, H. Earle, M.D., 1023 S. 20th St., Birmingham 5, Ala. Alabama, 1915. Associate Professor of Orthopedic Surgery, Medical College of Alabama; Attending Orthopedic Surgeon, Children's Hospital; Visiting Orthopedic Surgeon, St. Vincent's, and Jefferson and Hillman Hospitals, South Highlands Infimary; Associate Surgical Director, "365" Crippled Children's Clinic; Consulting Orthopedic Surgeon, Employees' Hospital of of the Tennessee Coal, Iron and Railroad Company, Fairfield, and American Cast Iron Pipe Co., Birmingham. (1925) (5, 6, 24, 25, 26, 28)

CONZETT, DONALD C., B.S., M.D., 700 Locust St., Dubuque, Iowa. Northwestern, 1925. Surgical Staff, Finley and St. Joseph Mercy Hospitals. (1931) (26)

COOK, A. LLEWELLYN, M.D., 418 Commercial Ave., Anacortes, Wash. Illinois, 1904. Surgeon, Anacortes Hospital. (1932)

COOK, ALBERT G., M.D., 5940 69th Ave., Brooklyn 27, N.Y. Long Island (1), 1915. Attending Surgeon, Wyckoff Heights and Bethany Deaconess Hospitals. (1928)

COOK, AMBROSE H., B.S., M.D. 2922 Tennyson St., N.W., Washington 15, D.C. Georgetown, 1927. Department of Surgery, Veterans Administration Hospital. (1940)

COOK, C. KENNETH, B.S., M.D., 896 Payne Ave., St. Paul 1, Minn. Michigan, 1925. Secretary of Staff, St. John's Hospital; Member of Staff, Mounds Park Hospital. (1947)

COOK, EDWARD J., M.D., 1401 S. Hope St., Los Angeles 15, Calif. Southern California, 1897. Retired. (1933)

COOK, HUGH F., M.A., M.D., 21 Roseville Ave., Newark, N.J. Maryland (2), 1896. Visiting Surgeon, Presbyterian Hospital; Consulting Surgeon, Newark City Hospital; Courtesy Staff, St. Mary's Hospital, Orange, Beth Israel and St. Michael's Hospitals, and Hospital for Women and Children. Newark. (1916)

COOK, JAMES, L.R.C.P.&S. (Ed.), L.R.F.P.&S. (Glas.), F.R.C.S. (Ed.), D.P.H. (Durh.), Colonial Hospital, Port of Spain, Trinidad, British West Indies. Glasgow, 1926. Surgeon, Colonial Hospital. (1944)

COOK, JOHN M., A.B., M.D., 3700 5th Ave., Pittsburgh, Pa. Pennsylvania, 1930. Assistant Professor of Obstetrics and Gynecology, Pittsburgh; Member, Associate Staff, Obstetrics and Gynecology, Elizabeth Steel Magee Hospital. (1944) (18)

Cook, Malcolm O., M.D., 306 High St., Hamilton, Ohio. Cincinnati, 1923. Staff, Fort Hamilton and Mercy Hospitals. (1932)

Cook, Philip L., A.B., M.D., Headquarters, 8th Army, APO 343, Care, Postmaster, San Francisco, Calif. Pennsylvania, 1916. Surgeon, 8th U.S. Army. Colonel, Medical Corps, U.S. Army. (1934)

Cook, Richard F., M.D., 218 E. Benton St., Carrollton, Mo. Missouri, 1893. Surgeon, Cook's Hospital. (1915)

Cook, Robert J., A.B., M.D., 85 Whitney Ave., New Haven 10, Conn. Johns Hopkins, 1913. Associate Clinical Professor of Surgery, Yale; Attending Orthopedic Surgeon, Grace-New Haven Community Hospital and Hospital of St. Raphael; Orthopedist, Yale University Department of Health. (1926) (25)

Cook, Robert L., A.B., M.D., 1245 Hancock St., Quincy 69, Mass. Harvard, 1925. Chief Urologist, Quincy City Hospital; Consultant in Urology, Norfolk County Hospital, South Braintree. (1940) (19)

Cook, Thomas W., M.D., 631 St. John St., Allentown, Pa. Pennsylvania, 1912. Instructor in Surgery, Graduate School, Pennsylvania; Director, Fracture Service, Sacred Heart Hospital; Visiting Surgeon, Graduate Hospital of the University of Pennsylvania, Philadelphia; Consulting Surgeon, Haff Hospital, Northampton. (1937)

Cook, W. Albert, M.D., 108 W. 6th St., Tulsa 3, Okla. Illinois (2), 1897. Oculist and Aurist, Hillcrest Memorial and St. John's Hospitals, Frisco Lines and Midland Valley and Missouri, Kansas and Texas Railroads. (1918) (38, 42)

Cook, William H., M.D., 160 3rd St., Baton Rouge, La. Tulane, 1923. Member of Staff, Our Lady of the Lake Sanitarium, Baton Rouge General Hospital. (1933)

Cook, William H., M.D., 6050 68th Rd., Brooklyn 27, N.Y. Long Island (1), 1912. Attending Surgeon, Wyckoff Heights Hospital. (1927)

Cook, William J., M.D., C.M., M.R.C.S. (Eng.), L.R.C.P. (Lond.), 157 Cedar St., Sudbury, Ont. McGill, 1904. Retired. (1922)

Cooke, Charles O., Ph.B., M.A., M.D., 171 Angell St., Providence 6, R.I. Yale, 1905. Consulting Surgeon, Rhode Island and Charles V. Chapin Hospitals, Providence, Westerly Hospital, Westerly. (1924) (3, 11, 19)

Cooke, Clinton T., M.D., 610 S.W. Alder St., Portland 5, Ore. Illinois (2), 1890. Member of Staff, Coffey Memorial Hospital. (1920) (41, 42)

Cooke, G. Carlyle, M.D., 310 W. 4th St., Winston-Salem, N.C. Maryland, 1918. Professor of Clinical Surgery, Bowman Gray; Visiting Surgeon, North Carolina Baptist and City Memorial Hospitals. (1926) (5, 11)

Cooke, Harry Hamilton, B.S., M.B., M.D., M.A., M.S., Ph.D., 132 E. Santa Clara St., San Jose 12, Calif. Minnesota, 1924. Surgeon, San Jose Hospital. (1934)

Cooke, Willard R., B.A., M.D., 2202 Ave. M, Galveston, Tex. Texas, 1912. Professor of Obstetrics and Gynecology, Texas; Visiting Obstetrician and Gynecologist, John Sealy Hospital; Member, Visiting Staff, St. Mary's Infirmary. (1922) (12, 13, 16, 18)

Cooksey, Rogers T., A.B., M.D., 1 S. Pinckney St., Madison 3, Wis. Vanderbilt, 1915. Chief of Surgical Staff, Madison General Hospital; Member of Staff, St. Mary's Hospital. (1928) (11)

Cooley, William, Jr., B.S., M.D., 331 Fulton St., Peoria 2, Ill. Northwestern, 1936. Active Staff, Obstetrics and Gynecology, Methodist Hospital of Central Illinois; Associate Staff, Obstetrics and Gynecology, St. Francis Hospital; Consulting Gynecologist, Peoria Municipal Tuberculosis Sanitarium. (1945) (16, 18)

Coolidge, Leroy E., M.D., Takoma Hospital and Sanitarium, Greenville, Tenn. George Washington, 1916. Chief Surgeon, Takoma Hospital and Sanitarium. (1937) (5)

Coombs, James N., M.D., 3701 N. Broad St., Philadelphia 40, Pa. Graduate School, Pennsylvania (1), 1916. Associate Professor of Surgery, Temple; Associate Surgeon, Temple University Hospital. (1929) (11)

Coon, Eugene H., B.S., M.D., 131 Fulton Ave., Hempstead, N.Y. Syracuse, 1927. Otorhinolaryngologist, Mercy Hospital, Rockville Centre; Attending Otorhinolaryngologist, Nassau Hospital, Mineola; Chief of Otorhinolaryngology, Meadowbrook Hospital, Hempstead; Attending Otorhinolaryngologist and Bronchoscopist, Nassau County Tumor Service; Consulting Bronchoscopist, North Country Community Hospital, Glen Cove. (1938) (38, 43)

Coon, George S., B.A., M.D., 608 S. 4th St., Louisville, Ky. Iowa, 1891; Chicago Homeopathic, 1892. Surgeon, Methodist Deaconess, Kosair Crippled Children, and Kentucky Baptist Hospitals. (1914)

Coon, George Wayland, B.S., M.D., 3770 12th St., Riverside, Calif. Illinois (2), 1923. Senior Surgeon and Obstetrician, Riverside Community Hospital; Member, Consulting Staff, Riverside County Hospital. (1944)

Coon, Henson S., M.D., 128 De Siard St., Monroe, La. Tulane, 1929. Surgical Staff, St. Francis and Riverside Sanitariums, Monroe Charity Hospital. (1937)

Coonel, Pauline, M.D., 5908 Greene St., Philadelphia 44, Pa. Syracuse, 1932. Clinical Assistant Professor of Otolaryngology, Woman's; Chief of Otolaryngology, Woman's Hospital; Assistant in Otolaryngology, Hospital of the Woman's Medical College of Pennsylvania, Philadelphia Hospital for Contagious Diseases, Germantown Dispensary and Hospital, and Memorial Hospital; Assistant in Bronchoscopy, St. Christopher's Hospital for Children. (1944) (43)

COONEY, CHARLES J., B.Sc., M.D., 527 W. Berry St., Fort Wayne 2, Ind. Iowa, 1927. Chief Urologist, St. Joseph Hospital; Visiting Urologist, Lutheran Hospital; Staff Urologist, Methodist Hospital. (1937) (19, 22)

COONEY, EDWARD A., Ph.B., M.D., 270 Commonwealth Ave., Boston 16, Mass. Harvard, 1926. Instructor in Surgery, Tufts; Surgeon-in-Chief, Tumor Clinic, Boston Dispensary; Associate Surgeon, New England Baptist and St. Elizabeth's Hospitals; Senior Surgeon, Cambridge Hospital, Cambridge; Assistant Visiting Surgeon, Boston City Hospital; Acting Chief of Staff, Surgery, Marlborough Hospital, Marlborough; Consulting Surgeon, Joseph H. Pratt Diagnostic Hospital, Boston, and Amesbury Hospital, Amesbury. (1942) (11, 14)

COONEY, JOHN D., M.D., 140 E. 54th St., New York 22, N.Y. Long Island, 1999. Associate Professor of Clinical Urology, New York University; Associate Attending Urologist, Assistant Director of Urological Department, and Chief of Clinic, French Hospital; Consulting Urologist, St. John's Long Island City Hospital, Long Island City, Southside Hospital, Bay Shore. (1936) (19, 22)

COONLEY, FREDERICK, B.A., M.D., 100 Central Ave., Staten Island, N.Y. Yale, 1900. Consulting Surgeon, Staten Island and Richmond Borough Hospitals. (1922)

COONSE, G. KENNETH, A.B., M.D., 47 Bay State Rd., Boston, Mass. Harvard, 1924. Associate in Orthopedic Surgery, Harvard; Assistant Visiting Surgeon and Member, Orthopedic Service, Boston City Hospital; Orthopedic Surgeon, Newton Hospital, Newton. (1934) (24, 25, 28)

COOPER, CLARK N., B.S., M.D., 525 Sycamore St., Waterloo, Iowa. Iowa, 1928. Active Staff, St. Francis, Allen Memorial, and Presbyterian Hospitals. (1935) (11)

COOPER, FINIS G., B.A., M.D., M.S. (Surg.), 3033 E. Florence Ave., Huntington Park, Calif. Illinois (2), 1925. Instructor in Surgery, Southern California; President of Staff, St. Francis Hospital, Lynwood; Attending Surgeon, Los Angeles County Hospital, Los Angeles; Attending Staff, Mission Hospital. (1935)

COOPER, FREDERICK W., JR., M.D., Emory University Hospital, Emory University, Ga. Emory, 1939. Assistant Professor of Surgery, Emory; Visiting Surgeon, Emory University Hospital, Emory University, and Grady and Veterans Administration Hospitals, Atlanta. (1947) (11)

COOPER, HOWARD N., A.B., M.D., 11 Public Sq., Watertown, N.Y. Cornell, 1920. Attending Surgeon, House of the Good Samaritan; Chief of Surgery, Mercy Hospital. (1930)

COOPER, JAMES B., A.B., M.D., 1553 Woodward Ave., Detroit 26, Mich. Wayne, 1934. Junior Surgeon, Providence Hospital; Junior Attending Surgeon, Wayne County General Hospital and Infirmary (Dr. William J. Seymour General Hospital), Eloise. (1942)

COOPER, JAMES H., A.B., M.D., 316 Michigan St., Toledo 2, Ohio. Northwestern, 1938. Senior Ophthalmologist, Mercy and St. Vincent's Hospitals; Ophthalmologist, Toledo Hospital. (1947) (38, 42)

COOPER, JOHN E., M.D., 298 W. Van Buren St., Battle Creek, Mich. American, Chicago, 1902. Obstetrician, Leila Y. Post Montgomery and Community Hospitals. (1925)

COOPER, LEO K., B.S., M.D., 504 Broadway, Gary, Ind. Northwestern, 1931. Orthopedic Surgeon, Methodist and St. Mary's Mercy Hospitals. (1941

COOPER, OSWALD O., B.A., B.Sc., M.D., Feather Falls, Calif. New York University (1), 1890. Retired. (1914)

COOPER, PHILIP, A.B., M.D., Veterans Administration Hospital, White River Junction, Vt. Harvard, 1934. Chief of Surgical Service, Veterans Administration Hospital. (1944)

COOPER, ROBERT A., B.S., B.M., M.D., Dependents Clinic, Fleet Service Dispensary, Pearl Harbor, Hawaii. Minnesota, 1930. Dependents Surgery, U.S. Naval Hospital, Aiea. Captain, Medical Corps, U.S. Navy. (1942)

COOPER, ROY C., B.S., M.D., 6929 Yorkshire Rd., Pittsburgh 8, Pa. Boston, 1901. Otolaryngologist, Shadyside Hospital. (1928) (38, 43)

COOPER, SIDNEY, P., M.D., U.S. Marine Hospital, San Francisco, Calif. Cincinnati, 1929. Surgical Service, U.S. Marine Hospital. Senior Surgeon, U.S. Public Health Service. (1938) (11)

COOPER, THOMAS F., A.B., M.D., Naval Medical Supply Depot, Oakland 4, Calif. Jefferson, 1924. Commanding Officer, Naval Medical Supply Depot. Captain, Medical Corps, U.S. Navy. (1943)

COOPER, WILLIAM, B.S., M.D., 532 Park Ave., New York 21, N.Y. Long Island, 1933. Assistant Orthopedic Surgeon, Hospital for Special Surgery; Associate Orthopedic Surgeon, Montefiore Hospital. (1943) (25, 28)

COOPER, WILLIAM A., A.B., M.D., 525 E. 68th St., New York 21, N.Y. Cornell, 1932. Assistant Professor of Clinical Surgery, Cornell; Assistant Attending Surgeon, New York Hospital. (1942) (11, 11b)

COOPER, WILLIAM GRANT, JR., A.B., M.D., 13th and McAlmont Sts., Little Rock, Ark. Yale, 1937. Assistant Professor of Surgery, Arkansas; Surgeon, Arkansas Children's Home and Hospital, St. Vincent's Infirmary, and Baptist State Hospital. (1944) (11)

COOPER, WILLIAM M., M.D., 600 West End Ave., New York 24, N.Y. New York Medical College (2), 1921. Adjunct Professor of Surgery, New York Polyclinic; Assistant Attending Surgeon, New York Polyclinic Medical School and Hospital and Director, De-

partment of Peripheral Vascular Diseases. (1929)

COOPERNAIL, GEORGE P., M.D., Main St., Bedford, N.Y. Albany, 1900. Attending Surgeon, Northern Westchester Hospital, Mt. Kisco; Consulting Surgeon, Grasslands Hospital, Valhalla, New York State Reformatory for Women, Bedford Hills. (1916)

COORS, GILES A., M.D., 1304 Union Ave., Memphis 4, Tenn. Tennessee, 1919. Assistant Professor of Surgery, Tennessee; Surgeon, Baptist Memorial and John Gason Hospitals; Consulting Gynecologist, St. Joseph Hospital; Senior Gynecologist, Methodist and Gartly-Ramsay Hospitals. (1928)

COPE, OLIVER, A.B., M.D., 32 Fruit St., Boston 14, Mass. Harvard, 1928. Assistant Professor of Surgery, Harvard; Visiting Surgeon, Massachusetts General Hospital; Consulting Surgeon, Massachusetts Eye and Ear Infirmary, Boston, Mass.; and South County Hospital, Wakefield, R.I. (1935) (1, 11, 11b)

COPELAND, MURRAY M., A.B., M.D., 3900 Reservoir Rd., Washington 7, D.C. Johns Hopkins, 1927. Professor of Oncology, Georgetown; Director, Department of Oncology, Georgetown University Hospital. (1939) (11)

COPELAND, N. NEWALL, M.D., C.M., 131 North St., Pittsfield, Mass. McGill, 1922. Attending Surgeon, St. Luke's and House of Mercy Hospitals. (1937)

COPENHAVER, NAT H., A.M., M.D., M.S., 5½ 5th St., Bristol, Tenn. Yale, 1917. Member of Staff, Kings Mountain Memorial Hospital. (1925)

COPHER, GLOVER H., A.B., M.D., Barnes Hospital, St. Louis 10, Mo. Washington, 1918. Associate Professor of Clinical Surgery, Washington; Surgeon, Barnes, St. Louis Children's, and St. Louis Maternity Hospitals. (1941) (1, 2, 11)

COPLAND, SIDNEY M., B.S., M.D., 1415 Delachaise St., New Orleans 15, La. Tulane, 1929. Senior Surgeon, Touro Infirmary. (1941) (5)

COPPEDGE, THOMAS N., M.D., 1607 Herbert Ave., Memphis, Tenn. Tennessee, 1912. Retired. (1922)

COPPRIDGE, WILLIAM M., M.D., 111 Corcoran St., Durham, N.C. Jefferson, 1918. Urologist, Watts Hospital. (1926) (19, 22)

COPPS, LYMAN A., A.B., B.Sc., M.D., 650 S. Central Ave., Marshfield, Wis. Illinois (2), 1915. Preceptor, Wisconsin; Member of Staff, Eye, Ear, Nose, and Throat, St. Joseph's Hospital. (1923) (38, 42, 43)

CORACHAN GARCIA, MANUEL, M.D., Plaza Gironella, Clinica Corachan, Barcelona, Spain. Barcelona, 1905. (1940)

CORBETT, DONALD G., A.B., M.D., 407 Riverside Ave., Spokane 8, Wash. Pennsylvania, 1927. Urologist, Sacred Heart, Deaconess, and St. Luke's Hospitals. (1934) (10, 19, 22)

CORBETT, HERBERT J., M.D., 14 Central Ave., Waterbury 11, Conn. Tufts, 1929. Assistant Surgeon, Waterbury Hospital. (1938)

CORBETT, J. FRANK, M.D., 825 Nicollet Ave., Minneapolis 2, Minn. Minnesota, 1896. Emeritus Professor of Surgery, Minnesota; Member, Surgical Staff, St. Mary's, Abbott, and Asbury Hospitals; Consulting Neurological Surgeon, Swedish Hospital. (1913) (8, 11)

CORBETT, WILLIAM M., M.D., 1515 Bull St., Columbia 49, S.C. Georgia, 1939. Surgeon, Columbia, Providence, and South Carolina Baptist Hospitals. (1946)

CORBUS, BUDD C., M.D., 636 Church St., Evanston, Ill. Illinois, 1901. (1914) (19, 22)

CORCORAN, GEORGE B., A.B., M.D., 84 Park St., West Springfield, Mass. Harvard, 1910. Senior Surgeon, Mercy Hospital. (1929)

CORCORAN, WILLIAM L., M.D., 510 Madison Ave., New York 22, N.Y. Fordham, 1920. Attending Surgeon, St. Clare's Hospital. (1930)

CORDONNIER, BYRON J., B.S., M.D., 114 E. Broadway, Enid, Okla. Oklahoma, 1932. Member, Surgical Staff, University Hospital Foundation and St. Mary's Hospital. (1942)

CORE, WILLIAM JESSE, M.D., 700 Church St., Nashville 3, Tenn. Vanderbilt, 1915. Assistant in Clinical Surgery, Vanderbilt; Member of Staff, Surgery, Davidson County Tuberculosis Hospital; Visiting Surgeon, Protestant and Nashville General Hospitals, Nashville, Robertson County Hospital, Springfield. (1936)

COREY, WILLIAM T., B.S., M.D., Veterans Administration Hospital, Aspinwall, Pa. Hahnemann, 1940. Assistant Chief of Surgery, Veterans Administration Hospital. (1947)

CORLEY, ENNIS H., B.S., M.D., 180 W. Michigan Ave., Jackson, Mich. Michigan, 1927. Chief of Surgical Staff, W. A. Foote Memorial Hospital; Member, Consulting Staff, Surgery, Mercy Hospital. (1943)

CORMIER, E. ALFRED, M.D., 1258 Newport Ave., Pawtucket, R.I. Tufts, 1920. Chief of Surgical Service, Notre Dame Hospital, Central Falls; Associate Surgeon, St. Joseph's and Homeopathic Hospitals, Providence, Memorial Hospital, Pawtucket. (1937)

CORNELL, EDWARD L., B.Sc., M.D., 122 S. Michigan Ave., Chicago 3, Ill. Illinois (2), 1910. Assistant Professor of Obstetrics, Northwestern; Chief, Obstetrical Staff, Henrotin Hospital. (1921) (13, 16, 18)

CORNELL, JOSEPH H., M.D., 1356 Union St., Schenectady 8, N.Y. Albany, 1920. Chief Gynecologist, Ellis Hospital. (1937) (18)

CORNELL, NELSON W., A.B., M.D., 1045 Park Ave., New York 28, N.Y. Cornell, 1921. Associate Professor of Surgery, Cornell; Attending Surgeon, New York Hospital; Director of Surgery, Mt. Vernon Hospital, Mt. Vernon; Consulting Surgeon, New York Infirmary for Women and Children. (1928) (11)

CORNELL, WILLIAM SESSIONS, M.D., 1373 E. Morehead St., Charlotte, N.C. Emory,

1931. Member, Active Staff, Surgery, Mercy, Presbyterian, Good Samaritan, and Charlotte Memorial Hospitals. (1943) (5, 11)

CORNISH, PERCY G., JR., A.B., M.D., 221 W. Central Ave., Albuquerque, N.M. Columbia, 1918. Attending Surgeon, St. Joseph Sanatorium and Hospital, Southwestern Presbyterian Sanatorium; Consulting Surgeon, Albuquerque Indian General Hospital, Albuquerque, and U.S. Marine Hospital, Fort Stanton. (1925)

CORNWALL, CHARLES R., A.B., M.D., 54 E. South Temple St., Salt Lake City, Utah. Pennsylvania, 1924. Visiting Attending Gynecologist, Dr. W. H. Groves Latter-Day Saints Hospital; Visiting Attending Surgeon, Salt Lake County General Hospital. (1941)

CORNWELL, ABNER M., M.D., S. Aspen St., Lincolnton, N.C. George Washington, 1927. Assistant Surgeon, Gordon Crowell Memorial Hospital. (1939)

CORNWELL, PHILIP M., B.S., M.D., 179 Allyn St., Hartford 3, Conn. Yale, 1934. Member Urological Staff, Hartford Hospital. (1944) (22)

CORR, JOSEPH E., M.D., 640 Park Ave., New York, 21, N.Y. Tufts, 1923. Visiting Obstetrician and Gynecologist, St. Vincent's Hospital, and Chief of Clinic, Out-Patient Department. (1930) (18)

CORRÊA DE COSTA, CLOVIS, M.D., Rua Bandeirantes 18, Rio de Janeiro, Brazil. Rio de Janeiro, 1911. Professor of Obstetrics, Faculty of Medical Sciences; Docente, Obstetrics and Gynecology, Rio de Janeiro; Director, Maternity Service, National Department for Children; Chief, Gynecological Service, Hospital of the Gaffrée-Guinle Foundation. (1925) (72-a, 74, 74-a)

CORRIDEN, THOMAS F., M.D., 16 Center St., Northampton, Mass. Vermont, 1920. Chief Surgeon, Cooley Dickinson Hospital; Consultant in Surgery, Northampton State Hospital, Northampton, Veterans Administration Hospital, Leeds. (1930)

CORRIERE, JOSEPH N., B.S., M.D., M.Sc. (Med.), 28 E. North St., Bethlehem, Pa. Loyola, 1933. Instructor in Urology, Graduate School, Pennsylvania; Chief of Urology, Easton Hospital, Easton; Member, Adjunct Surgical Staff, and Chief, Division of Urology, St. Luke's Hospital. (1942) (19, 22)

CORRIGAN, FRANCIS P., B.A., M.D., 2 Park Ave., New York 16, N.Y. Western Reserve, 1906. United States Mission to the United Nations. (1917)

CORRIGAN, JOHN E., M.D., 4632 Abbott Ave., Minneapolis 10, Minn. New York University (4), 1892. Retired. (1934)

CORRIGAN, JOHN F., A.B., M.D., 10515 Carnegie Ave., Cleveland 20, Ohio. Western Reserve, 1913. Senior Visiting Surgeon and Chief of Staff, St. Alexis Hospital. (1926)

CORSCADEN, JAMES A., Ph.B., M.D., 180 Fort Washington Ave., New York 32, N.Y. Columbia, 1906. Professor of Clinical Gynecology, Columbia; Attending Obstetrician and Gynecologist, Sloane Hospital for Women; Consulting Gynecologist, Harlem Hospital, New York, Nassau Hospital, Mineola, and Flushing Hospital, Flushing, N.Y.; Englewood Hospital, Englewood, N.J. (1931) (13, 18)

CORSER, JOHN B., M.D., 415 Mulberry St., Scranton 3, Pa. Pennsylvania, 1898. Ophthalmologist, Hahnemann Hospital; Consulting Ophthalmologist, Scranton State Hospital, Scranton, Hillside Home, Clark's Summit. (1914) (38)

CORSINI, T. VINCENT, Ch.B., M.D., 25 School St., Quincy 69, Mass. Boston, 1925. Chief of Surgery, Quincy City Hospital; Consulting Surgeon, Jordan Hospital, Plymouth. (1939)

CORT, EDWIN C., M.A., M.D., Sc.D., McCormick Hospital, Chiengmai, Thailand (Siam). Johns Hopkins, 1907. Chief of Staff, Surgery, McCormick Hospital; Consultant in Surgery, VanSanfort Hospital, Lampang, and American Hospital, Prae. (1928)

CORTOPASSI, ANDRE J., M.D., 324 S. Washington Ave., Saginaw 2, Mich. Michigan, 1926. Senior Staff, Saginaw General and St. Luke's Hospitals; Associate Staff, St. Mary's Hospital. (1933) (38, 43)

CORTOPASSI, VITAL E., B.S., M.D., 324 S. Washington Ave., Saginaw 2, Mich. Louisville, 1936. Staff, Otolaryngology, Saginaw General, St. Mary's, and St. Luke's Hospitals. (1945) (38, 43)

COSGRIFF, WILLIAM J., M.D., 1176 Worthington St., Springfield, 9, Mass. Tufts, 1931. Senior Surgeon, Mercy Hospital; Associate Surgeon, Ludlow Hospital, Ludlow; Assistant Visiting Surgeon, Health Department Hospital; Surgeon, Courtesy Staff, Wesson Memorial Hospital. (1942)

COSGROVE, ROBERT ALLISON, A.B., M.D., 88 Clifton Pl., Jersey City 4, N.J. Cornell, 1936. Assistant Obstetrician, Margaret Hague Maternity Hospital. (1944) (18)

COSGROVE, SAMUEL A., M.D., 88 Clifton Pl., Jersey City 4, N.J. Cornell, 1907. Clinical Professor of Obstetrics, Columbia; Attending Obstetrician, Jersey City Medical Center; Consulting Obstetrician, Christ Hospital, Jersey City, Bayonne Hospital and Dispensary, Bayonne, North Hudson Hospital, Weehawken, Holy Name Hospital, Teaneck, Monmouth Memorial Hospital, Long Branch, Mountainside Hospital, Montclair, N.J.; and Nassau Hospital, Mineola, N.Y. (1925) (12, 13, 18)

COSTALES LATATU, MANUEL, M.D., Ave. 23 No. 759 Vedado, Havana, Cuba. Habana, 1914. Professor of Surgical Clinic, Habana; Surgeon, University Hospital. (1922)

COSTELLO, JAMES R., B.S., M.D., 900 17th St., N.W., Washington 6, D.C. Georgetown, 1925. Clinical Professor of Gynecology and Gynecologist, Georgetown; Gynecologist, Columbia Hospital for Women; Consulting Gynecologist, Glenn Dale Sanatorium, Glenn Dale, Md. (1935) (18)

COSTELLO, WILLIAM F., M.D., 55 W. Blackwell St., Dover, N.J. Buffalo, 1907. Attending Surgeon, Dover General Hospital; Consulting Surgeon, Shonghum Mountain Sanatorium, Morristown. (1933)

COSTEN, JAMES B., A.B., M.D., 3720 Washington Blvd., St. Louis 8, Mo. Washington, 1922. Associate Professor of Clinical Otolaryngology, Washington; Assistant in Otolaryngology, Barnes and St. Louis Children's Hospitals; Surgeon to Out-Patients, Washington University Dispensary; Staff, Missouri Baptist Hospital; Consultant in Otolaryngology, St. Luke's Hospital, St. Louis, Ellis Fischel State Cancer Hospital, Columbia; Consultant in Otorhinolaryngology, Barnard Free Skin and Cancer Hospital. (1929) (38, 39)

COTHRAN, ROBERT M., A.B., M.D., 1023 S. 20th St., Birmingham 5, Ala. Johns Hopkins, 1926. Assistant Professor of Urology, Medical College of Alabama; Urological Staff, Baptist, Children's, St. Vincent's, and Jefferson and Hillman Hospitals. (1933) (10, 22)

COTT, CHESTER C., M.D., 333 Linwood Ave., Buffalo 9, N.Y. Buffalo, 1908. Clinical Professor of Otolaryngology, Buffalo; Chief Otolaryngologist, Buffalo General Hospital; Consulting Otolaryngologist, Edward J. Meyer Memorial Hospital. (1919) (38)

COTTAM, GEOFFREY, B.S., M.D., 100 N. Phillips Ave., Sioux Falls, S.D. Iowa, 1926. Staff Member, Surgery, McKennan and Sioux Valley Hospitals. (1940)

COTTAM, GILBERT, M.D., State Board of Health, State Capitol, Pierre, S.D. St. Louis, 1893. Member of Courtesy Staff, St. Mary's Hospital. (1913) (8, 11)

COTTING, WILLIAM F., M.D., 475 Commonwealth Ave., Boston, Mass. Tufts, 1916. Assistant Visiting Surgeon, Boston City Hospital. (1931)

COTTIS, GEORGE W., M.D., 15 E. 4th St., Jamestown, N.Y. Cornell, 1904. Surgical Staff, Woman's Christian Association and Jamestown General Hospitals. (1914) (11)

COTTON, ALBERTUS, M.A., M.D., 101 E. Preston St., Baltimore 2, Md. Maryland (2), 1896. Professor of Orthopedic Surgery, Maryland; Chief, Orthopedic Service, Mercy Hospital; Attending Orthopedic Surgeon, James Lawrence Kernan Hospital, Industrial School for Crippled Children. (1914) (28, 46)

COTTONE, ROSARIO J., A.B., M.D., 683 Princeton Ave., Trenton 8, N.J. Georgetown, 1923. Associate in Surgery, St. Francis Hospital. (1946)

COTTRELL, JOHN C., M.Sc. (Med.), M.D., 110 Pine Ave., Long Beach 2, Calif. Colorado, 1926. Member of Staff, Seaside Memorial, St. Mary's, Long Beach, and Long Beach Community Hospitals. (1935)

COTTRELL, THOMAS, M.D., 43 E. Ohio St., Chicago 11, Ill. Illinois Medical College, 1906. Assistant Professor of Urology, Illinois (Rush); Senior Attending Urologist, Henrotin Hospital. (1929) (19, 22)

COUGHLAN, CHARLES H., M.D., 1005 Central Ave., Fort Dodge, Iowa. Iowa, 1931. Member of Staff, St. Joseph Mercy and Lutheran Hospitals. (1943) (42)

COUGHLAN, JAMES F., M.D., 51 E. 90th St., New York, N.Y. Long Island (1), 1912. Associate Surgeon, Lutheran Hospital. (1930)

COUGHLAN, STUART G., B.S., M.D., 11 E. Chase St., Baltimore 2, Md. Maryland, 1937. Instructor in Surgery, Maryland; Visiting Surgeon, University Hospital. (1945)

COUGHLIN, BERTRAND DANIEL, B.S., M.D., 508 N. Grand Blvd., St. Louis 3, Mo. St. Louis, 1931. Assistant in Surgery, St. Louis; Proctologist, St. John's Hospital and Dispensary and Alexian Brothers Hospital, St. Louis, St. Louis County Hospital, Clayton. (1943)

COUGHLIN, EDWARD J., JR., A.B., M.D., Spring St., Williamstown, and 85 Main St., North Adams, Mass. Columbia, 1931. Attending Surgeon and Orthopedic Consultant, North Adams Hospital; Member, Courtesy Staff, House of Mercy Hospital, Pittsfield, W. B. Plunkett Memorial Hospital, Adams; Orthopedic Consultant, Henry W. Putnam Memorial Hospital, Bennington, Vt.; and Williams College Infirmary, Williamstown, Mass. (1941)

COUGHLIN, FRED A., B.A., M.D., 224 Thayer St., Providence 6, R.I. Johns Hopkins, 1908. Visiting Surgeon, St. Joseph's Hospital; Associate Surgeon, Homeopathic Hospital of Rhode Island and Rhode Island Hospital; Consulting Surgeon, State Infirmary, Howard. (1916) (14)

COUGHLIN, JOHN F., M.D., 2435 Ridgeway Rd., San Marino 9, Calif. Maryland (1), 1908. Member of Staff, Twin Falls County General Hospital. (1932)

COUGHLIN, JOHN H., B.S., M.D., 1104 D St., San Bernardino, Calif. Creighton, 1931. Surgeon, San Bernardino County Charity and St. Bernardine's Hospitals. (1939)

COUGHLIN, WILLIAM F., M.D. Ocean Ave., Carmel, Calif. Tufts, 1926. (1933)

COULBOURN, GEORGE C., M.D., Marion Station, Md. Maryland, 1910. Chief of Surgical Staff, Edward W. McCready Memorial Hospital, Crisfield. (1926)

COULTER, EVERETT B., B.A., M.D., 503 Riverside Ave., Spokane 8, Wash. Minnesota, 1939. (1946)

COULTER, JOHN S., M.D., 122 S. Michigan Ave., Chicago, Ill. Pennsylvania, 1909. Associate Professor and in Charge of Physical Therapy Department, Northwestern; In Charge of Physical Therapy Department, St. Luke's, Illinois Central, Alexian Brothers', and Passavant Memorial Hospitals; Consultant, Municipal Tuberculosis Sanitarium. (1918)

COUNCILL, WILFORD A. H., M.D., 7 E. Mount Royal Ave., Baltimore 2, Md. Maryland, 1914. Associate in Urology, Maryland; Instructor in Urology, Johns Hopkins; As-

sistant Visiting Urologist, Johns Hopkins Hospital; Visiting Urologist, Maryland General, University, and Franklin Square Hospitals; Consulting Urologist, Provident Hospital. (1936) (19, 22)

COUNSELLER, VIRGIL S., B.S., M.D., M.S., 102 2nd Ave., S.W., Rochester, Minn. Illinois (2), 1919. Professor of Surgery, Minnesota Graduate School; Attending Surgeon, St. Mary's, Kahler, and Colonial Hospitals. (1930) (1, 8, 11, 13, 16, 19)

COUNTRYMAN, JOHN E., M.D., C.M., Arch Cape, Ore. Queen's, 1893. Retired. (1914)

COURTEN, FREDERICK C., M.D., 94-27 118th St., Richmond Hill, N.Y. Long Island, 1924. Clinical Professor of Orthopedic Surgery, New York Medical College; Attending Orthopedist, Jamaica and Mary Immaculate Hospitals, Jamaica, Lutheran Hospital, Brooklyn; Visiting Orthopedist and Director of Orthopedic Surgery, Queens General Hospital, Jamaica; Consulting Orthopedist, Flushing Hospital and Dispensary, Flushing. (1931)

COURTENAY, JOHN D., M.B., 189 Metcalfe St., Ottawa, Ont. Toronto, 1885. Consulting Ophthalmologist, Ottawa Civic Hospital. (1918)

COURTNEY, CORNELIUS B., M.D., 4814 Huntington Ave., Newport News, Va. Medical College of Virginia, 1915. Surgical Staff, Riverside Hospital. (1938)

COURTNEY, JOHN E., B.Sc., M.D., 407 S. 16th St., Omaha 2, Neb. Creighton, 1930. Instructor in Surgery, Creighton; Member of Staff, Douglas County Hospital; Adjunct Attending Surgeon, Creighton Memorial, St. Joseph's, and St. Catherine's Hospitals; Assistant Surgeon, Missouri Pacific R. R. (1937) (11)

COUSINS, WILLIAM L., M.D., 28 Norwood St., Portland, Me. Pennsylvania, 1894. Consulting Surgeon, Maine General Hospital. Retired. (1913) (3)

COVENTRY, MARK B., A.B., M.D., M.S., 102 2nd Ave., S.W., Rochester, Minn. Michigan, 1937. Instructor in Orthopedic Surgery, Mayo Foundation, Minnesota; Orthopedic Surgeon, St. Mary's and Colonial Hospitals. (1944)

COVENTRY, WILLIAM A., M.D., 205 W. 2nd St., Duluth, Minn. Michigan, 1900. Member of Staff, St. Luke's, St. Mary's, and Miller Memorial Hospitals. (1914) (8, 11, 13, 16)

COWAN, JAMES A., JR., M.A., M.D., 429 Penn Ave., Pittsburgh 22, Pa. Pennsylvania, 1924. Attending Surgeon, Department of Plastic Surgery, Allegheny General Hospital; Plastic Surgeon, Crippled Children's Division, Child Welfare, State of Pennsylvania Hospital; Surgeon, Pennsylvania R.R. (1939) (45, 45-b)

COWAN, JOHN R., B.A., M.D., 336 W. Main St., Danville, Ky. Harvard, 1894. President of Staff, Surgery, Ephraim McDowell Memorial Hospital; Surgeon, Southern Ry. (1914)

COWAN, LELAND R., B.Sc., M.D., 54 E. South Temple St., Salt Lake City, Utah. Columbia, 1920. Lecturer in Surgery, Utah; Attending Surgeon, Dr. W. H. Groves Latter-Day Saints Hospital. (1927) (46)

COWAN, THOMAS WILLIAM, B.S., M.D., 881 S. Hotel St., Honolulu, Hawaii. Creighton, 1930. Active and Visiting Staff, Ophthalmology, Queen's, Kauikeolani Children's, Kuakini, St. Francis, and Kapiolani Maternity and Gynecological Hospitals. (1946) (42)

COWAN, WAYNE F., M.D., 457½ Main St., Stevens Point, Wis. George Washington, 1905. Member of Staff, St. Michael's Hospital. (1934)

COWART, EDMUND M., B.S., M.D., 4815 Fannin St., Houston 4, Tex. Pennsylvania, 1922. Visiting Orthopedic Surgeon, Jefferson Davis, Memorial, and Methodist Hospitals, St. Joseph's Infirmary. (1934) (25, 28)

COWIN, CARL C., B.Sc., M.D., 6381 Hollywood Blvd., Los Angeles 28, Calif. Minnesota, 1916. (1924) (43)

COWLBECK, H. DONALD, M.D., 224 W. State St., Trenton 8, N.J. Pennsylvania, 1926. Chief, Urological Service, Mercer Hospital; Consulting Urologist, Orthopedic Hospital and Dispensary, Trenton, Princeton Hospital, Princeton, and New Jersey State Village for Epileptics, Skillman. (1942) (19, 22)

COWLES, ANDREW G., M.D., 202 W. King's Hwy., San Antonio, Tex. Tulane, 1914. Retired. (1922)

COWLES, HENRY C., B.A., M.D., 27 W. 70th St., New York 23, N.Y. Columbia, 1903. (1919) (18)

COWLES, WILLIAM L., B.Sc., M.D., Shawmut, Ala. Medical College of Virginia, 1908. Surgeon and Gynecologist, Emergency Hospital, Langdale, Ala.; and Valley Hospital, West Point, Ga. (1926)

COWLEY, LEONARD L., B.S., M.D., 215 American Ave., Long Beach, 2, Calif. Minnesota, 1939. Attending Staff, Seaside Memorial and Long Beach Community Hospitals. (1947)

COWPER, H. W., M.D., 543 Franklin St., Buffalo, N.Y. Buffalo, 1897. Assistant Professor of Ophthalmology, Buffalo; Attending Ophthalmologist, Emergency and Buffalo General Hospitals; Surgeon, Buffalo Eye and Ear Infirmary, Buffalo City Hospital. (1914)

COX, CHARLES L., B.S., M.D., 150 Baronne St., New Orleans, La. Tulane, 1921. Senior Visiting Surgeon, Eye, Ear, Nose, and Throat, Southern Baptist Hospital. (1936) (38, 43)

COX, DAVID M., M.D., 102 Breckinridge Lane, Louisville 7, Ky. Louisville, 1924. Assistant Clinical Professor of Obstetrics and Gynecology, Louisville; Surgeon and Obstetrician, Kentucky Baptist and St. Anthony's Hospitals. (1947)

Cox, Ernest H., B.Sc., M.D., 1021 Prospect Ave., Cleveland 15, Ohio. Western Reserve, 1905. Visiting Surgeon, Woman's Hospital. (1921)

Cox, Forest W., M.D., M.S. (Surg.), 117 S. Main St., Dayton 2, Ohio. Pennsylvania, 1925. Chief, Senior Surgical Staff, Good Samaritan Hospital. (1937)

Cox, Gerard H., B.A., M.D., 111 E. 61st St., New York, N.Y. Columbia, 1903. Consulting Plastic Surgeon, North Country Community Hospital, Glen Cove; Consulting Plastic Surgeon, Meadowbrook Hospital, Hempstead. (1913) (37, 43, 45)

Cox, Harlan S., M.D., 112 Pine St., Danville, Ill. Northwestern, 1929. Member, Active Staff, Surgery, St. Elizabeth and Lake View Hospitals. (1944)

Cox, Henry H., B.S., M.D., 2376 E. 71st St., Chicago, Ill. Illinois (2), 1916. Senior Attending Staff, Jackson Park Hospital. (1926)

Cox, John C., M.D., 55 Woodland Rd., Maplewood, N.J. University of Virginia, 1919. Courtesy Staff, Orange Memorial Hospital, Orange. (1933)

Cox, John E., B.S., M.D., 90–30 150th St., Jamaica 2, N.Y. University of Virginia, 1928. Assistant Surgeon, Mary Immaculate Hospital; Associate Surgeon, Queens General Hospital. (1944)

Cox, O. Howard, B.Sc., M.D., 215 U.S. Court House, Portland 5, Ore. Pennsylvania, 1913. Consultant in Surgery, Coffey Memorial Hospital. Medical Officer-in-Charge, U.S. Public Health Service. (1930)

Cox, Ronald A., A.B., M.D., 1779 Massachusetts Ave., N.W., Washington 6, D.C. George Washington, 1926. Clinical Professor of Ophthalmology, George Washington; Attending Ophthalmologist, George Washington University, Gallinger Municipal, and Episcopal Eye, Ear and Throat Hospitals. (1938) (38, 42)

Cox, Wilbur J., B.Sc., M.D., 450 Sutter St., San Francisco 8, Calif. Indiana, 1924. Instructor in Orthopedics, California; Orthopedic Staff, San Francisco and Franklin Hospitals. (1935) (25, 28)

Cox, Wilfred, B.S., M.D., 104 W. Douglas Ave., Wichita 2, Kan. Kansas, 1921. Surgeon, St. Francis, Wesley, and Sedgwick County Hospitals. (1937)

Cox, William V., A.B., M.D., 133 Court St., Auburn, Me. Harvard, 1925. Attending Surgeon, Central Maine General Hospital, Lewiston; Consulting Neurosurgical Surgeon, Eastern Maine General Hospital, Bangor. (1933) (3, 11, 31)

Cox, William W., M.D., 79 S. Fullerton Ave., Montclair, N.J. New York University (3), 1914. Surgeon, Mountainside Hospital. (1925)

Coy, Warren D., B.Sc., M.D., 20 W. Florida Ave., Youngstown 7, Ohio. Illinois (1), 1901. (1918)

Coyle, Edward W., B.A., M.D., 414 Navarro St., San Antonio 5, Tex. Texas, 1925. Chief of Surgical Staff, Robert B. Green Memorial Hospital; Staff, Nix Memorial and Santa Rosa Hospitals; Consulting Surgeon, Woodmen of the World War Memorial Hospital. (1937) (27)

Coyle, Joseph A., A.M., M.D., 509 Liberty Ave., Pittsburgh 22, Pa. Pittsburgh, 1921. Chief, Orthopedic Service, Braddock General Hospital, Braddock; Associate Orthopedic Surgeon, Columbia Hospital, Wilkinsburg, Children's Hospital, Pittsburgh. (1942) (25, 28)

Coyle, William J., B.S., M.D., 606 S. 4th St., Louisville 2, Ky. Louisville, 1939. Active Staff, Surgery, St. Joseph Infirmary and Red Cross Hospital; Courtesy Staff, Surgery, Kentucky Baptist Hospital. (1946) (5)

Coyne, Arthur E., M.D., L.R.C.P.&S. (Ed.), L.R.F.P.&S. (Glas.), Surat Mission Hospital, Surat, Bombay Presidency, India. Medical Evangelists, 1918. Surgeon, Surat Mission Hospital of Seventh-Day Adventists. (1936)

Cozen, Lewis N., A.B., M.D., 2007 Wilshire Blvd., Los Angeles, Calif. California, 1933. Instructor in Orthopedics, Medical Evangelists; Member of Orthopedic Staff, Cedars of Lebanon, White Memorial, California, and Los Angeles County Hospitals, Los Angeles, Los Angeles Sanatorium, Duarte; Attending Consultant, Orthopedic Surgery, Veterans Administration Hospital. (1943) (28)

Crabb, George M., B.S., M.D., 102 N. Washington Ave., Mason City, Iowa. Illinois (2), 1910. Chief of Surgery, Park Hospital; Staff Member, Surgery, St. Joseph's Mercy Hospital. (1921)

Crabtree, Peter, A.B., M.D., M.S. (Surg)., 1255 3rd Ave., San Diego 1, Calif. Michigan, 1937. Associate Surgeon, Mercy Hospital, San Diego, and Scripps Memorial Hospital, La Jolla. (1944)

Cracovaner, Arthur J., A.B., M.D., 114 E. 72nd St., New York 21, N.Y. Columbia, 1925. Instructor, Ear, Nose, and Throat Department, Columbia; Attending Otorhinolaryngologist, Lenox Hill Hospital and Vanderbilt Clinic; Assistant Visiting Surgeon, Ear, Nose, and Throat Department, Presbyterian and Babies' Hospitals; Bronchoscopist, Bellevue Hospital. (1933) (31, 38, 43, 44)

Craddock, French H., B.S., M.D., Sylacauga, Ala. Tulane, 1912. Surgeon, Sylacauga Hospital; Chief Surgeon, Drummond Frasier Hospital; Local Surgeon, Central of Georgia and Louisville and Nashville Railroads, Alabama Power Company; Director, Medical Department, Avondale Mills. (1925) (5)

Craddock, French H., Jr., A.B., M.D., F. Hood Craddock Memorial Clinic, Sylacauga, Ala. Tulane, 1939. Chief of Staff, Drummond Fraser Hospital; Visiting Surgeon, Sylacauga Hospital. (1947)

CRAGIN, CHARLES LANGMAID, M.D., 831 Congress St., Portland, Me. Bowdoin, 1904. Associate Surgeon, Maine General Hospital; Surgeon, Maine Eye and Ear Infirmary. (1922)

CRAIG, ALEXANDER C., M.D., 1000 Kansas Ave., Topeka, Kan. Northwestern, 1907. Courtesy Staff, Christ's and St. Francis Hospitals; Honorary Staff, St. Luke's Hospital, Denver, Colo. (1927)

CRAIG, ALFRED L., S.B., M.D., 735 Bishop St., Honolulu, Hawaii. Illinois (2), 1923. Retired. (1931)

CRAIG, CHARLES F., M.A., M.D., Sc.D., D.S.M., 239 W. Lullwood Ave., San Antonio 6, Tex. Yale, 1894. Emeritus Professor of Tropical Medicine, Tulane. Colonel, U.S. Army, retired. (1917)

CRAIG, GEORGE M., B.S., M.D., 119 Main St., Middletown, Conn. Harvard, 1920. Gynecologist and Obstetrician, Middlesex Hospital. (1940) (14)

CRAIG, IRWIN TEDFORD, M.D., 607 Main St., Joplin, Mo. Tulane, 1937. Obstetrician and Gynecologist, Freeman and St. John's Hospitals. (1947)

CRAIG, JOHN B., A.B., M.D., 404 N. 2nd Ave., Upland, Calif. Southern California, 1914. Member, Surgical Staff, San Antonio Community Hospital. (1938)

CRAIG, LYLE G., B.S., M.D., 65 N. Madison Ave., Pasadena 1, Calif. Illinois (2), 1924. Assistant Clinical Professor of Urology, Southern California; Senior Urological Staff, Los Angeles County Hospital, Los Angeles; Senior Urologist, Collis P. and Howard Huntington Memorial Hospital; Consulting Staff, Urology, St. Luke Hospital. (1935) (19, 22)

CRAIG, PAUL C., M.D., 232 N. 5th St., Reading, Pa. Königsberg, 1924. Chief, Department of Ophthalmology, St. Joseph's Hospital; Consulting Ophthalmologist, Berks County Tuberculosis Sanatorium and Berks County Association for the Blind. (1938) (33, 38, 42)

CRAIG, R. GLENN, A.B., M.D., 490 Post St., San Francisco 2, Calif. Johns Hopkins, 1922. Assistant Clinical Professor of Obstetrics and Gynecology, Stanford; Visiting Gynecologist, Stanford University, St. Luke's, Children's, and Mount Zion Hospitals. (1947) (17, 18)

CRAIG, STUART L., M.D., 135 E. 65th St., New York 21, N.Y. Medical College of Virginia, 1905. Surgeon, New York Eye and Ear Infirmary; Consultant, Rockefeller Institute for Medical Research. (1932)

CRAIG, WINCHELL MCK., A.B., M.D., M.S., D.Sc., 102 2nd Ave., S.W., Rochester, Minn. Johns Hopkins, 1919. Professor of Neurosurgery, Mayo Foundation, Minnesota; Neurological Surgeon, Mayo Clinic, Colonial and St. Mary's Hospitals. (1926) (1, 6, 8, 29, 29-a, 29-b, 30)

CRAIGHILL, MARGARET D., B.A., M.S., M.D., Winter Veterans Administration Hospital, Topeka, Kan. Johns Hopkins, 1924. Chief Gynecologist, Winter Veterans Administration Hospital. (1940) (18)

CRAIN, ALFRED P., M.D., 624 Travis St., Shreveport, La. Tulane, 1907. Visiting Surgeon, North Louisiana, T. E. Schumpert Memorial and Highland Sanitariums and Tri-State Hospital. (1914)

CRAMER, FRITZ J., B.A., M.D., 700 W. 168th St., New York 32, N.Y. Cornell, 1926. Instructor in Neurology, Columbia; Assistant Attending Neurosurgeon, Neurological Institute, Vanderbilt Clinic; Visiting Neurosurgeon, Willard Parker Hospital; Consulting Neurosurgeon, St. Francis' Hospital, New York Infirmary for Women and Children. (1940) (30)

CRAMPTON, ALEXANDER B., M.D., 620 S. Pacific Ave., San Pedro, Calif. George Washington, 1937. (1946)

CRANCE, ALBERT M., M.D., 525 S. Main St., Geneva, N.Y. Buffalo, 1919. Attending Urologist, Geneva General Hospital; Consulting Urologist, Willard State Hospital, Willard, Waterloo Memorial Hospital, Waterloo. (1930) (19)

CRANDALL, ALBERT J., B.S., M.D., 24 Maple St., Essex Junction, Vt. Vermont, 1933. Instructor in Surgery, Vermont; Attending Surgeon, Fanny Allen Hospital, Winooski; Assistant Surgeon, Bishop De Goesbriand Hospital, Burlington. (1942) (14)

CRANDELL, WALTER B., A.B., M.D., 108 E. 81st St., New York, N.Y. New York University, 1937. Instructor in Surgery, New York University; Assistant Visiting Surgeon, General and Chest Surgery, Bellevue Hospital; Attending Consulting Chest Surgeon, Kingsbridge Veterans Administration Hospital; Adjunct Surgeon, Lenox Hill Hospital. (1947) (11)

CRANDON, JOHN HOWLAND, A.B., M.D., 520 Commonwealth Ave., Boston, Mass. Harvard, 1937. Assistant in Surgery, Tufts; Surgeon, Massachusetts Women's Hospital, Boston, and Brooks Hospital, Brookline; Assistant in Surgery, Out-Patient Department, Massachusetts Memorial and Boston City Hospitals; Junior Surgeon, Mt. Auburn Hospital, Cambridge (1947)

CRANE, EDWARD J., M.D., 8 Boyden Rd., Holden, Mass. Tufts, 1930. Preceptor in Surgery, Tufts; Surgeon, Holden District Hospital; Thoracic Surgeon, Worcester County Sanatorium, Worcester; Consulting Surgeon, Rutland State Sanatorium, Rutland. (1940) (14)

CRANE, G. EDWARD, A.B., M.D., 223 Thayer St., Providence 6, R.I. Tufts, 1935. Junior Assistant Visiting Surgeon, Fracture Service, Rhode Island Hospital, Providence, and Orthopedic Service, Memorial Hospital, Pawtucket; Member, Courtesy Staff, Homeopathic Hospital of Rhode Island and St.

Joseph's Hospital, Providence, and Newport Hospital, Newport. (1944)

CRANE, JAY J., B.Sc., M.D., 1921 Wilshire Blvd., Los Angeles 5, Calif. Illinois (2), 1919. Associate Clinical Professor of Surgery (Urology), Southern California; Senior Urologist, Los Angeles County Hospital; Attending Urologist, Hospital of the Good Samaritan and California Hospitals. (1928) (19, 22)

CRANE, RICHARD E., M.D., 134 S. Main St., Sheridan, Wyo. Toronto, 1914. Staff, Sheridan County Memorial Hospital; in Charge of Surgery and Consulting Surgeon, Veterans Administration Hospital. (1937)

CRANE, WALTER R., B.Sc., M.D., 727 W. 7th St., Los Angeles 14, Calif. Columbia, 1912. Chief, Ear, Nose, and Throat Department, Methodist Hospital of Southern California and Orthopedic Hospital; Staff, California Hospital. (1928) (38, 41, 43)

CRANE, WHITFIELD, A.B., M.D., M.S., 426 17th St., Oakland 12, Calif. Stanford, 1922. Chief, Surgical Staff, Samuel Merritt and Highland-Alameda County Hospitals. (1931) (8, 11)

CRANMER, RICHARD R., M.D., 78 S. 9th St., Minneapolis 2, Minn. Jefferson, 1909. Instructor in Surgery, Minnesota; Member of Surgical Staff, Asbury Hospital; Local Surgeon, Northern Pacific R.R.; Consultant in Surgery, Minneapolis General Hospital. (1926)

CRANWELL, DANIEL J., M.D., 824 Santa Fe, Buenos Aires, Argentina. Buenos Aires, 1894. Honorary Professor, Buenos Aires. Retired. (1928)

CRANZ, OSCAR W., Ph.G., M.D., 310 Wilson Ave., Kinston, N.C. Medical College of Virginia, 1931. Attending Surgeon, Memorial General Hospital. (1938)

CRAVEN, AUSTIN J., M.D., 63 Brant Ave., Brantford, Ont. Toronto, 1927. Member, Surgical Staff, Brantford General Hospital. (1944)

CRAVEN, JOHN P., B.Sc., M.D., 222 Main St., Williston, N.D. Minnesota, 1926. Chief of Staff, Mercy Hospital; Secretary of Staff, Good Samaritan Hospital. (1939)

CRAVIOTTO, JOHN V., Ph.G., M.D., 311 E. Main St., Stockton, Calif. Stanford (1), 1904. Member of Staff, St. Joseph's Hospital. (1924)

CRAWFORD, ALBERT S., B.S., M.D., Henry Ford Hospital, Detroit 2, Mich. Cornell, 1915. Neurological Surgeon, Henry Ford Hospital. (1927) (11a, 29-b, 30)

CRAWFORD, FRANCIS R., A.B., M.D., 205A N. Main St., Farmville, Va. Johns Hopkins, 1911. Visiting Surgeon, Southside Community Hospital. (1938) (5)

CRAWFORD, HERSCHEL C., M.D., 478 Peachtree St., N.E., Atlanta, Ga. Emory, 1919. Associate Professor of Ophthalmology, Emory; Visiting Staff, Crawford W. Long Memorial, Georgia Baptist, and Piedmont Hospitals, St. Joseph's Infirmary, Atlanta, Scottish Rite Hospital for Crippled Children, Decatur. (1927)

CRAWFORD, HORACE G., Ph.G., M.D., 100 E. 3rd St., Bartlesville, Okla. Nashville, 1911. Member of Staff, Washington County Memorial Hospital. (1936)

CRAWFORD, HOWARD E., B.S., M.D., 139 Kinoole St., Hilo, Hawaii. Illinois (2), 1925. Chief of Staff, Hilo Memorial Hospital; Consulting Ophthalmologist and Otolaryngologist, Puumaile Home for Tuberculosis. (1938) (42)

CRAWFORD, LEWIS B., M.D., 912 E. Main St., New Iberia, La. Tulane, 1905. Surgeon, Iberia General Hospital. (1914)

CRAWFORD, ROBERT H., B.Sc., M.D., Rutherford Hospital, Rutherfordton, N.C. Johns Hopkins, 1914. Chief Surgeon, Rutherford Hospital. (1922) (5, 6, 11)

CRAWFORD, WALTER W., B.Sc., Ph.M., M.D., 306 Walnut St., Hattiesburg, Miss. Jefferson, 1898. Surgeon-in-Chief, South Mississippi Infirmary and Crawford Clinic. (1914) (6)

CREAGH, GERARD B., M.D., U.S. Naval Hospital, Norfolk 11, Va. Tennessee, 1929. Chief of Surgery, U.S. Naval Hospital. Captain, Medical Corps, U.S. Navy. (1947)

CREAMER, WILLIAM H., A.B., M.D., 422 N. Main St., Fall River, Mass. Harvard, 1911. Surgeon-in-Chief, Fall River General Hospital; Visiting Surgeon, St. Anne's Hospital. (1947)

CRECCA, ANTHONY DANIEL, Ph.G., B.S., M.D., 376 Roseville Ave., Newark, N.J. Maryland, 1932. Assistant Thoracic Surgeon, Lutheran Memorial Hospital and Hospital of St. Barnabas and for Women and Children; Assistant Attending Thoracic Surgeon, Newark City and St. Michael's Hospitals; Visiting Thoracic Surgeon, Essex Mountain Sanatorium, Verona. (1943)

CRECCA, WILLIAM D., M.D., 111 Park Ave., Newark 4, N.J. New York University (3), 1917. Attending Surgeon, Newark City, Isolation, Lutheran Memorial, and Columbus Hospitals. (1928)

CREECY, ALBERT A., B.S., M.D., 259 Blair Ave., Newport News, Va. University of Virginia, 1923. Urologist, Elizabeth Buxton Hospital; Consulting Urologist, Dixie Hospital, Hampton, and Veterans Administration Hospital, Kecoughtan. (1935) (19, 22)

CREEDON, JOHN J., A.B., M.D., 16 E. 90th St., New York 18, N.Y. Cornell, 1940. Instructor in Surgery, Cornell; Associate Attending Surgeon, Flushing Hospital and Dispensary, Flushing; Assistant Attending Surgeon, New York Post-Graduate Medical School and Hospital and Queens General Hospital. (1947) (11)

CREEVEY, KENNEDY, Ph.B., M.D., 62 2nd St., Troy, N.Y. Columbia, 1930. Associate Surgeon, Mary McClellan Hospital, Cambridge; Assistant Attending Surgeon, Samaritan Hospital. (1939)

CREGAR, JOHN S., B.S., M.D., 150 Harrison St., East Orange, N.J. Cornell, 1931. Instructor in Orthoptics, New York University; Member of Staff, Newark Eye and Ear Infirmary, Newark, St. Vincent's Hospital, Montclair, Orange Memorial Hospital, Orange; Senior Assistant Surgeon, New York Eye and Ear Infirmary, New York, N.Y. (1941) (33, 38, 42)

CREGO, CLARENCE H., JR., A.B., M.D., 539 N. Grand Blvd., St. Louis 3, Mo. Michigan, 1923. Assistant Professor of Clinical Orthopedic Surgery, Washington; Chief Surgeon, Shriners' Hospital for Crippled Children; Member of Staff, Evangelical Deaconess Home and Hospital and St. Luke's Hospital; Orthopedist, Jewish Hospital; Assistant Surgeon, Barnes, St. Louis Children's, and St. Louis Maternity Hospitals. (1941) (24, 25, 26, 28)

CREIGHTON, SAMUEL S., M.D., Cambridge, Md. Buffalo, 1909. Colonel, U.S. Army, retired. (1918)

CRENSHAW, GERALD L., A.B., M.D., 419 30th St., Oakland 9, Calif. California, 1936. Member of Staff, Thoracic Surgery and Endoscopy, Highland-Alameda County, Peralta, Providence, and United States Naval Hospitals, and Children's Hospital of the East Bay, Oakland, and Contra Costa County Hospital, Martinez. (1946)

CRESCI, JOSEPH V., M.D., 182 Clinton St., Brooklyn 2, N.Y. Long Island, 1931. Instructor in Obstetrics and Gynecology, Long Island; Associate, Obstetrics and Gynecology, Long Island College and Kings County Hospitals; Assistant, Obstetrics and Gynecology, St. Peter's Hospital. (1943) (18)

CRESSMAN, RALPH D., M.A., M.D., 326 Bryant St., Palo Alto, Calif. California, 1934. Clinical Instructor in Surgery, California; Member, Active Staff, Palo Alto Hospital; Assistant Visiting Surgeon, San Francisco Hospital. (1945) (11)

CREVELING, EARLE L., M.D., 17 N. Virginia St., Reno, Nev. Hahnemann, 1912. Attending Eye, Ear, Nose, and Throat Surgeon, St. Mary's Hospital. (1928) (41, 43)

CREW, PHILIP I., B.S., M.D., 764 12th St., Marion, Iowa. Iowa, 1932. Surgical Staff, Mercy and St. Luke's Methodist Hospitals. Cedar Rapids. (1946)

CREWS, T. HAROLD, M.D., 3001 W. Grand Blvd., Detroit 2, Mich. Toronto, 1915. Attending Surgeon, Grace Hospital. (1934)

CRIGLER, CECIL M., B.A., M.D., 804 Travis St., Houston 2, Tex. Washington, 1928. Associate Professor of Urology, Baylor; Chief of Urological Section, Out-Patient Department, Hermann Hospital; Urologist, Methodist and Memorial Hospitals; Visiting Urologist, Jefferson Davis Hospital and St. Joseph's Infirmary; Associate Urologist, M. D. Anderson Hospital for Cancer Research. (1944) (19, 22)

CRIGLER, RALPH E., B.S., M.D., 1425 N. 11th St., Fort Smith, Ark. Washington, 1935. President of Staff, Sparks Memorial Hospital; Member of Staff, St. Edward's Mercy Hospital. (1942)

CRILE, GEORGE, JR., Ph.B., M.D., 2020 E. 93rd St., Cleveland 6, Ohio. Harvard, 1933. Member of Surgical Staff, Cleveland Clinic Foundation. (1940) (11)

CRIMM, H. EUGENE, A.B., M.D., 113 S. Ohio Ave., Sidney, Ohio. Western Reserve, 1935. Member of Staff, Wilson Memorial Hospital. (1942)

CRIMM, PAUL D., A.B., M.D., Boehne Tuberculosis Hospital, Evansville 12, Ind. Western Reserve, 1923. Thoracic Surgeon, Boehne Tuberculosis Hospital; Consulting Chest Surgeon, Welborn-Walker and U.S. Marine Hospitals, Evansville, Ind.; Veterans Administration Hospital, Outwood, Ky. (1934) (31)

CRINNION, THOMAS M., M.D., 602 Oak St., Toledo, Ohio. Toledo, 1903. Surgeon, St. Vincent's Hospital. (1919)

CRINO, MICHAEL J., M.D., 1540 Clifford Ave., Rochester 9, N.Y. Michigan, 1924. Attending Surgeon, Genesee and Monroe County Hospitals. (1940)

CRISCITIELLO, MODESTINO, B.A., M.D., 28 North St., Pittsfield, Mass. Johns Hopkins, 1921. Visiting Surgeon, St. Luke's Hospital; Associate Surgical Staff, House of Mercy Hospital; Consulting Surgical Staff, Fairview Hospital, Great Barrington. (1940)

CRISLER, JOSEPH A., JR., B.S., M.D., 1255 Eastmoreland, Memphis 4, Tenn. Harvard, 1921. Chief of Staff, Methodist Hospital. (1928) (6, 7, 11)

CRISP, WILLIAM H., M.D., D.Oph., 227 16th St., Denver 2, Colo. Colorado (1), 1907. Ophthalmologist, Mercy Hospital; Consulting Ophthalmologist, Denver General Hospital. Consulting Editor, *American Journal of Ophthalmology*. (1920) (32, 33, 38, 42)

CRIST, GUY CHARLES, M.D., 100 State St., Harrisburg, Pa. Jefferson, 1922. Chief of Proctology, Harrisburg Hospital. (1943) (23)

CRITCHLOW, GEORGE R., B.A., M.D., 647 Lafayette Ave., Buffalo 9, N.Y. Hahnemann, 1898. Consulting Gynecologist, Edward J. Meyer Memorial Hospital; Consulting Surgeon, Millard Fillmore Hospital. (1916)

CROCE, EDMUND J., A.B., M.D., 340 Main St., Worcester 8, Mass. Harvard, 1935. Assistant Surgeon, Worcester City Hospital; Member, Courtesy Surgical Staff, Worcester Hahnemann and Fairlawn Hospitals. (1942) (11)

CROCKETT, FRANKLIN S., Ph.G., M.D., 216 N. 4th St., La Fayette, Ind. Indiana (6), 1903. Genito-Urinary Surgeon, La Fayette Home and St. Elizabeth Hospitals. (1914) (19, 22)

CROCKER, MELVIN H., M.D., 7 W. Biddle St., Baltimore 1, Md. Maryland, 1939. Surgeon, St. Joseph's Hospital. (1947)

CROLL, ANDREW, M.D., F.R.C.S. (Ed., C.), 17 Carson Crescent, Toronto 12, Ont. University of Edinburgh, 1893. Retired. (1914)

CROLL, DUNCAN, M.D., C.M., 135 21st St., E., Saskatoon, Sask. McGill, 1927. Surgeon, Saskatoon City and St. Paul's Hospitals; Consulting Orthopedic Surgeon, Saskatoon Sanatorium and Department of Pensions and National Health of Canada. (1937)

CROLL, WALTER L., M.A., M.D., 500 W. Union St., West Chester, Pa. Pennsylvania, 1911. (1924)

CROMER, JEREMIAH K., A.B., M.D., 1801 Eye St., N.W., Washington 6, D.C. Washington, 1929. Clinical Instructor in Obstetrics, George Washington; Associate Attending Gynecologist, Garfield Memorial Hospital. (1939)

CRON, ROLAND S., B.Sc., M.D., 411 E. Mason St., Milwaukee 2, Wis. Michigan, 1917. Professor of Obstetrics and Gynecology, Marquette; Attending Obstetrician and Gynecologist, Columbia and Milwaukee Hospitals; Attending Gynecologist, Milwaukee County Hospital. (1924) (13, 16, 18)

CRONIN, HAROLD R., M.D., B.Sc., 3107 Bailey Ave., New York 63, N.Y. Georgetown, 1925. Attending Surgeon, St. Elizabeth's Hospital. (1935)

CRONIN, JOHN W., A.B., M.D., 4th and D Sts., S.W., Washington, D.C. Cincinnati, 1932. Medical Officer-in-Charge, U.S. Public Health Service Dispensary, and Medical Director, Employees' Health Service. Senior Surgeon, U.S. Public Health Service. (1941)

CRONIN, THOMAS D., M.D., 2300 Caroline St., Houston 4, Tex. Texas, 1932. Associate Professor of Clinical Surgery, Baylor; Member, Attending Staff, and Chief of Section, Plastic Surgery, Hermann Hospital; Member, Visiting Staff, and Chief of Section, Plastic Surgery, Jefferson Davis Hospital; Associate Staff, Methodist Hospital; Active Staff, St. Joseph's Infirmary and Memorial Hospital; Consulting Staff, Southern Pacific Hospital. (1947) (45)

CROOK, JERE L., M.A., M.D., 110 W. Baltimore St., Jackson, Tenn. Vanderbilt, 1894. Surgeon, Crook Sanatorium, Nashville, Chattanooga and St. Louis and Gulf, Mobile and Ohio Railroads; Division Surgeon, Illinois Central R.R. (1914)

CROSBY, EDWARD H., B.A., M.D., 50 Farmington Ave., Hartford 5, Conn. Yale, 1928. Orthopedic Surgeon, J. J. McCook Memorial Hospital; Member, Orthopedic Staff, Anna Hadley Hakes Memorial Clinic, Winsted, Hartford Dispensary, Hartford; Assistant in Orthopedic Surgery, Newington Home for Crippled Children, Newington; Consultant, Orthopedic Staff, Litchfield County Hospital, Winsted. (1939) (25, 28)

CROSBY, W. DUNCAN, B.S., M.D., 322 W. Broadway, Louisville 4, Ky. Louisville, 1938. Associate in Surgery, Louisville; Associate in Surgery, Louisville General Hospital; Active Staff, Surgery, St. Joseph Infirmary and Kentucky Baptist Hospital; Courtesy Staff, Norton Memorial Infirmary. (1947) (5)

CROSKERY, WILLIAM F., A.B., M.D., 1101 Beacon St., Brookline 46, Mass. Boston, 1937. Instructor in Anatomy, Boston; Instructor in Surgery, Tufts; Associate Surgeon, St. Elizabeth's and Massachusetts Memorial Hospitals, Boston, and Milton Hospital and Convalescent Home, Milton. (1947) (11, 14)

CROSS, DENZIL D., B.A., M.D., 1312 Main St., Lubbock, Tex. Northwestern, 1919. Associate Surgeon, West Texas Hospital. (1935)

CROSS, EARL W., M.D., 312 Corbet St., Tarentum, Pa. Maryland, 1908. Surgeon, Allegheny Valley Hospital. (1931)

CROSS, JAMES B., M.D., 333 Linwood Ave., Buffalo, N.Y. Columbia, 1907. Attending Urologist, Millard Fillmore and Deaconess Hospitals; Consulting Urologist, Buffalo State Hospital, Buffalo, J. N. Adam Memorial Hospital, Perrysburg. (1930)

CROSSEN, HARRY S., M.D., 607 N. Grand Blvd., St. Louis, Mo. Washington, 1892. Emeritus Professor of Clinical Gynecology, Washington; Gynecologist, Barnes, St. Luke's, and St. Louis Maternity Hospitals. (1913) (12, 16, 18)

CROSSEN, ROBERT J., A.B., M.D., 607 N. Grand Ave., St. Louis 3, Mo. Washington, 1925. Assistant Professor of Clinical Gynecology and Obstetrics, Washington; Gynecologist and Obstetrician, St. Luke's and Jewish Hospitals; Assistant in Gynecology and Obstetrics, Barnes and St. Louis Maternity Hospitals. (1941) (16, 18)

CROSSMAN, LYMAN WEEKS, M.D., 127 Maple Ave., Red Bank, N.J. New York University (3), 1911. Professor of Clinical Surgery, New York Medical College; Director of Surgery, New York City Hospital, New York, N.Y. (1934)

CROSTHWAIT, WILLIAM L., B.Sc., M.D., 1726 Austin St., Waco, Tex. Louisville (1) 1899. Member, Surgical Staff, Providence and Hillcrest Memorial Hospitals. (1915)

CROTHERS, WESLEY G., B.Sc., M.D., 407 E. 9th St., Chester, Pa. Jefferson, 1927. Associate Surgeon, Chester Hospital and Chief of Orthopedic and Fracture Clinic. (1937)

CROTTI, ANDRE, M.D., 1 S. 4th St., Columbus 15, Ohio. Lausanne, 1902; Ohio (4), 1908. Surgeon, Grant and St. Francis Hospitals, Hawkes Hospital of Mt. Carmel; Consultant, Children's Hospital. (1914) (13)

CROTTY, JOSEPH G., A.B., M.D., 136 W. McMillan St., Cincinnati 20, Ohio. Cincinnati. 1932. Instructor in Gynecology, Cincinnati; Director of Obstetrics, St. Mary Hospital; Attending Obstetrician, Deaconess and Good Samaritan Hospitals; Attending Gynecologist and Obstetrician, Cincinnati Union Bethel Hospital; Clinician in Gynecology, Cincinnati General Hospital; Consult-

ing Obstetrician, Our Lady of Mercy Hospital. (1941) (18)

CROUSE, CHARLES C., M.D., 121 N. Main St., Greensburg, Pa. Graduate School, Pennsylvania (1), 1915. Surgeon, Westmoreland Hospital. (1923)

CROUSHORE, JAMES E., M.D., 3001 W. Grand Blvd., Detroit 2, Mich. Michigan, 1923. Assistant Professor of Otolaryngology, Wayne; Associate Attending Otolaryngologist, Harper Hospital. (1930) (38, 43)

CROW, IRA N., M.S., M.D., 100½ N. Main St., Fairfield, Iowa. Iowa, 1908. Member of Staff, Jefferson County Hospital. (1922)

CROWDER, JAMES H., JR., A.B., B.Sc., M.D., 112 N. Section St., Sullivan, Ind. Illinois (2), 1929. Staff, Mary Sherman Memorial Hospital. (1937)

CROWDER, MILES S., B.S., M.D., 709 Henley St., Knoxville, Tenn. Emory, 1923. (1946) (38, 42)

CROWELL, DEAN P., A.B., M.D., 230 N. 2nd Ct., Coos Bay, Ore. Illinois (2), 1918. Retired. (1929)

CROWELL, EDWIN A., JR., B.S., M.D., 311 E. Main St., Galesburg, Ill. Tulane, 1935. Surgeon, Galesburg Cottage and St. Mary's Hospitals. (1943) (11)

CROWELL, LESTER A., M.D., 415 S. Aspen St., Lincolnton, N.C. Maryland (1), 1892. Surgeon-in-Charge, Gordon Crowell Memorial Hospital. (1917)

CROWELL, MARVIN F., A.B., B.S., M.D., Veterans Administration Hospital, Dwight, Ill. Arkansas, 1928. (1944)

CROWELL, RICHARD C., B.S., M.D., 519 Ship St., St. Joseph, Mich. Wayne (2), 1933. Urological Staff, St. Joseph Sanatorium, St. Joseph, Mercy Hospital, Benton Harbor. (1940) (19)

CROWLEY, EDMUND, S.B., M.D., 1930 Wilshire Blvd., Los Angeles 5, Calif. Illinois (2), 1929. Urologist, Santa Fe Coast Lines and St. Vincent's Hospitals. (1946) (22)

CROWLEY, JEROME F., M.D., B.S., 1801 K St., N.W., Washington 6, D.C. Georgetown, 1918. Protessor of Clinical Gynecology and Associate Professor of Obstetrics and Gynecology, Georgetown; Attending Gynecologist, Columbia Hospital for Women and St. Elizabeth's Hospitals; Member, Obstetrical and Gynecological Staffs, Georgetown University Hospital; Senior Consulting Gynecologist, Veterans Administration Hospital, Diagnostic Center. (1926) (18)

CROWLEY, JOHN J., A.B., M.D., 65 Broad St., Lynn, Mass. Harvard, 1934. Member of Staff and Out-Patient Department, Orthopedic Surgery, Lynn Hospital; Consulting Orthopedic Surgeon and Member of Orthopedic Surgical Staff, Josiah B. Thomas Hospital, Peabody; Consulting Orthopedic Surgeon, Union Hospital; Member, Courtesy Staff, Orthopedic Surgery, St. Elizabeth's Hospital, Boston. (1941) (28)

CROWLEY, ROBERT TINKHAM, M.D., M.S. (Surg.), 360 E. 55th St., New York 22, N.Y. Syracuse, 1937. Associate in Surgery, New York Medical College; Adjunct Attending Surgeon, Lenox Hill Hospital; Assistant Attending Surgeon, Flower and Fifth Avenue Hospitals; Assistant Attending Thoracic Surgeon, Triboro Hospital, Jamaica. (1944) (11)

CROWTHER, HENRY L., M.D., 255 S. 17th St., Philadelphia 3, Pa. Hahnemann, 1928. Clinical Professor of Obstetrics, Hahnemann; Obstetrician and Chief, Out-Patient Department, Hahnemann Hospital; Gynecologist, Women's Homeopathic Hospital; Consulting Obstetrician, Elm Terrace Hospital, Lansdale. (1937) (18)

CROZIER, ALFRED W., B.S., M.D., 121 S. Highland Ave., Pittsburgh 6, Pa. Pittsburgh, 1933. Assistant Instructor in Surgery, Pittsburgh; Member, Assistant Staff, Surgery, St. Francis Hospital; Assistant Thoracic Surgeon, City Tuberculosis Hospital; Member, Junior Surgical Staff, Braddock General Hospital. (1946)

CRUICKSHANK, MARTIN M. C.I.E., Ch. M., B.Sc., M.D., F.R.C.S.(Ed.), D.O.M.S., F.R.S. (Ed.), 92 Queen's Rd., Aberdeen, Scotland. Aberdeen, 1912. (1939) (102, 103)

CRUIKSHANK, J. MERRILL, M.D., C.M., O.B.E., L.M.C.C. (C.), D.P.H., Bahamas General Hospital, Nassau, Bahama Islands. McGill, 1925. Surgeon and Roentgenologist, Bahamas General Hospital; Chief Medical Officer, Bahama Islands; Director, Public Health, Bahama Islands. (1934)

CRUIKSHANK, WILLIAM DOUGLAS, B.A., M.D., C.M., F.R.C.S.(Ed.), The Surgical Hospital, Damascus, Syria. McGill, 1913. Surgical Adviser, Department of Public Health, Syrian Government; Chief Surgeon, The Surgical Hospital. (1933)

CRUME, JOHN JAMES, M.D., 724 Polk St., Amarillo, Tex. Baylor (1), 1900. Member of Staff, St. Anthony's and Northwest Texas Hospitals. (1923) (32, 38, 42, 43)

CRUMLEY, HAROLD M., M.D., 84 W. 2nd St., Chillicothe, Ohio. Hahnemann, 1928. Attending Surgeon, Chillicothe Hospital; Consulting Surgeon, Veterans Administration and Federal Reformatory Hospitals. (1941)

CRUMP, WALTER G., JR., M.D., 837 Madison Ave., New York, N.Y. New York Medical College (2), 1928. Assistant Professor of Surgery, New York Medical College; Associate Attending Surgeon, Flower and Fifth Avenue Hospitals; Associate Visiting Surgeon, Metropolitan Hospital; Member, Associate Staff, Stamford Hospital, Stamford, Conn. (1941)

CRUMP, WILLIAM EDWARD, B.A., M.D., 1300 8th St., Wichita Falls, Tex. Texas, 1935. Associate Surgeon, Wichita Falls Clinic-Hospital; Visiting Staff Surgeon, Wichita General Hospital. (1943) (11)

CRUMPLER, LAWRENCE O., M.D., 104 Lady Astor St., Danville, Va. Medical College of

Virginia, 1916. Member, Executive Staff, Memorial Hospital; Visiting Surgeon, Providence and Community Hospitals; Medical Director, Riverside and Dan River Cotton Mills, Inc. (1932)

CRUMPLER, PRENTICE, B.S., M.D., Bowie Clinic, Bowie, Tex. Texas, 1936. Member of Staff, Bowie Clinic Hospital. (1946)

CRUMRINE, NORMAN R., M.D., 595 3rd St., Beaver, Pa. Jefferson, 1919. Chief, Ear, Nose, Throat Staff, Rochester General Hospital, Rochester; Member of Staff, Beaver Valley General Hospital, New Brighton, Providence Hospital, Beaver Falls; Consulting Staff, Beaver County Children's Home, New Brighton, Beaver County Tuberculosis Sanatorium, Monaca. (1929) (38, 43)

CRUTCHFIELD, CARL R., M.D., 706 Church St., Nashville, Tenn. Vanderbilt, 1915. Assistant in Clinical Surgery, Vanderbilt; Visiting Staff, St. Thomas, Vanderbilt University, and Nashville General Hospitals. (1930)

CRUTHIRDS, ARCHIE E., A.B., M.D., 15 E. Monroe St., Phoenix, Ariz. Tulane, 1921. Attending Ophthalmologist, Otorhinolaryngologist, St. Monica's, Good Samaritan, and St. Joseph's Hospitals. (1937) (38, 39, 41)

CUBBINS, WILLIAM R., B.Sc., M.D., 104 S. Michigan Ave., Chicago, Ill. Northwestern, 1900. Attending Surgeon, St. Luke's Hospital. (1913) (8, 11)

CUDLIPP, RALPH L., M.D., Winthrop, N.Y. New York Medical College (2), 1915. Colonel, U.S. Army, retired. (1933)

CUERVO RUBIO, GUSTAVO, M.D., Calle O No 60 Vedado, Havana, Cuba. Habana, 1913. Professor of Gynecology, Habana. (1923)

CULBERTSON, HAYES H., B.S., M.D., R.F.D. 2, Creston, Mont. Illinois (2), 1914. Retired. (1937)

CULBERTSON, LEON R., B.S., M.D., 1801 K St., N.W., Washington 6, D.C. University of Virginia, 1936. Assistant Professor of Urology, University of Virginia; Attending Urologist, University of Virginia Hospital. (1944) (19, 22)

CULBERTSON, O. J., B.S., M.D., 234 Collinsville Ave., East St. Louis, Ill. St. Louis, 1902. Member of Staff, St. Mary's and Christian Welfare Hospitals. (1928) (1)

CULINER, ALEXANDER, M.D., M.R.C.O.G., L.M.S., Paramount Bldg., Johannesburg, South Africa. Toronto, 1935. Lecturer in Gynecology, Witwatersrand. (1947) (18, 103)

CULLEN, JAMES R., M.D., 74 Farmington Ave., Hartford 5, Conn. Georgetown, 1936. Assistant in Surgery, St. Francis Hospital. (1943) (11)

CULLEN, PAUL K., B.S., M.D., 23 E. Ohio St., Indianapolis 4, Ind. Indiana, 1928. Abdominal Surgeon and Proctologist, Methodist, St. Vincent's and Indianapolis City Hospitals. (1941)

CULLEN, THOMAS S., M.B., 20 E. Eager St., Baltimore 2, Md. Toronto, 1890. Emeritus Professor of Gynecology, Johns Hopkins; Visiting Gynecologist, Johns Hopkins Hospital; Gynecologist, Church Home and Hospital. (1913) (6, 12).

CULLER, ARTHUR M., A.B., M.D., 150 E. Broad St., Columbus 15, Ohio. Michigan, 1926. Associate Professor of Ophthalmology, Ohio; Ophthalmologist, Hawkes Hospital of Mt. Carmel and Starling-Loving University Hospital. (1933)

CULLEY, JOHN C., A.B., M.D., 606 Van Buren Ave., Oxford, Miss. Vanderbilt, 1909. Associate Professor of Surgery, Mississippi; Chief of Staff, Oxford Hospital. (1925)

CULLIGAN, JOHN M., Litt.B., M.D., M.S., 25 W. 4th St., St. Paul 5, Minn. Minnesota, 1920. Instructor in Surgery, Minnesota; Surgical Staff, St. Joseph's, Ancker, Midway, Miller, and Children's Hospitals. (1930) (19)

CULLIGAN, LEO C., B.S., M.D., 825 Nicollet Ave., Minneapolis 2, Minn. Minnesota, 1922. Associate Instructor in Surgery, Minnesota; Attending Surgeon, Minneapolis General Hospital; Member of Staff, Surgery, Eitel and St. Mary's Hospitals. (1932)

CULLIPHER, EDWARD W., A.B., M.D., 10 N.E. 3rd Ave., Miami 32, Fla. Indiana, 1932. Attending Orthopedic Surgeon, James M. Jackson Memorial Hospital; Consultant in Orthopedic Surgery, Pratt Veterans Administration Hospital. (1947) (5, 25, 28)

CULLITON, THOMAS E., M.D., 93 Nahant St., Lynn 2, Mass. Tufts, 1925. Obstetrician, Lynn Hospital. (1934) (18)

CULLOM, MARVIN M., B.A., M.D., 700 Church St., Nashville 3, Tenn. Vanderbilt, 1896. Professor Emeritus of Clinical Otolaryngology, Vanderbilt; Surgeon, St. Thomas, Vanderbilt University, and Nashville General Hospitals; Consulting Surgeon, Louisville and Nashville Ry. (1913) (38, 39, 42, 43)

CULMER, WALTER N., M.D., 426 S. College Ave., Bloomington, Ind. Louisville, 1900. Retired. (1928)

CULP, ORMOND S., A.B., M.D., Henry Ford Hospital, Detroit 2, Mich. Johns Hopkins, 1935. Associate Surgeon-in-Charge, Division of Urology, Henry Ford Hospital. (1942) (19, 22)

CULPEPPER, ALBERT L., A.B., M.D., 226 Bolton Ave., Alexandria, La. George Washington, 1931. Chief Surgeon, Culpepper-White Clinic; Visiting Surgeon, Baptist Hospital. (1939)

CULPEPPER, WILLIAM S., M.D., Station Hospital, Camp Stoneman, Calif. Alabama, 1911. Commanding Officer and Camp Surgeon, Station Hospital. Colonel, Medical Corps, U.S. Army. (1928) (38, 43)

CULVER, HARRY, M.D., M.Sc., 7 W. Madison St., Chicago, Ill. Illinois (2), 1913. Associate Professor of Genito-Urinary Diseases, Northwestern; Urologist, Cook County Hospital;

Senior Urologist, St. Luke's Hospital. (1923) (19, 20, 21, 22)

CUMMIN, JOHN W., A.B., M.D., 416 Marlborough St., Boston, Mass. Harvard, 1896. (1915)

CUMMING, HUGH S., M.D., 2219 California St., Washington 8, D.C. University of Virginia, 1893; Medical College of Virginia, 1894. Director, Pan American Sanitary Bureau. Surgeon General, U.S. Public Health Service, retired. (1923)

CUMMINGS, GEORGE O., A.B., M.D., 47 Deering St., Portland, Me. Bowdoin, 1916. Chief, Otolaryngological Service and Bronchoscopist, Maine General Hospital; Otolaryngologist, Children's Hospital and Maine Eye and Ear Infirmary. (1928) (38, 39, 40, 43, 44)

CUMMINGS, HOWARD H., M.D., 216 S. State St., Ann Arbor, Mich. Michigan, 1910. Director of Postgraduate Medicine, Michigan; Obstetrician and Gynecologist, St. Joseph's Mercy Hospital. (1921) (16, 18)

CUMMINS, ERWIN J., M.D., 103 Pioneer Plaza, El Paso, Tex. Northwestern, 1912. Member of Staff, El Paso City-County, Southwestern General, and Hotel Dieu Sisters' Hospitals. (1932)

CUMMINS, THOMAS R., M.D., 146 Montcalm St., Ticonderoga, N.Y. Vermont, 1932. Attending Surgeon, Moses-Ludington Hospital. (1945)

CUNEO, HENRY MICHAEL, M.D., 523 W. 6th St., Los Angeles 14, Calif. Baylor, 1937. Instructor in Neurological Surgery, Southern California; Assistant Neurological Surgeon, Santa Fe Coast Lines Hospital; Junior Attending Staff, Neurological Surgery, Los Angeles County Hospital; Attending Staff, Neurological Surgery, Children's Hospital; Associate Staff, Neurological Surgery, Hospital of the Good Samaritan. (1944) (30)

CUNNANE, PHILIP J., M.D., 1052 W. 6th St., Los Angeles 14, Calif. Southern California, 1914. Clinical Professor of Surgery, Southern California; Surgeon, Hospital of the Good Samaritan; Attending Surgeon, Presbyterian Hospital-Olmsted Memorial, Methodist Hospital of Southern California; Senior Surgeon and Chairman of the Staff, Los Angeles County Hospital. (1928)

CUNNIFFE, EDWARD R., M.D., 2515 Grand Concourse, New York, N.Y. Cornell, 1903. Surgical Director, Second Division, Fordham Hospital; Visiting Surgeon, Union and Seton Hospitals; Consulting Surgeon, Morrisania City Hospital, New York, St. Francis Hospital, Port Jervis, St. Joseph's Hospital, Yonkers, N.Y.; Holy Family Hospital, Teaneck, N.J. (1933)

CUNNING, DANIEL S., M.D., 121 E. 60th St., New York 22, N.Y. Albany, 1914. Clinical Professor of Otolaryngology, New York University; Surgeon Director, Manhattan Eye, Ear and Throat Hospital; Consulting Otolaryngologist, Mary Immaculate Hospital, Jamaica, White Plains Hospital, White Plains, and Grasslands Hospital, Valhalla, (1926) (36, 37, 38, 39, 43, 44)

CUNNINGHAM, ARTHUR F., B.A., M.D., 421 Riverside Ave., Spokane 8, Wash. Illinois (2), 1931. Staff, St. Luke's and Sacred Heart Hospitals. (1938)

CUNNINGHAM, CHARLES B., M.D., 401 1st St., S., Virginia, Minn. Michigan, 1934. Chairman, Department of Obstetrics and Gynecology, Virginia Municipal Hospital. (1942) (16, 18)

CUNNINGHAM, EDISON R., B.A., M.D., C.M., D.O.M.S. (Eng.), United Hospital, Chengtu, Szechewan, China. Manitoba, 1921. Professor of Ophthalmology, West China Union; Ophthalmologist, University Hospital; Consulting Ophthalmologist, United Hospital. (1937)

CUNNINGHAM, ERIC A., A.B., M.D., 122 S. 3rd St., Louisiana, Mo. Washington, 1926. Surgical Staff, Pike County Hospital, Louisiana, Mo.; Illini Community Hospital, Pittsfield, Ill. (1936)

CUNNINGHAM, JOHN H., M.D., 46 Gloucester St., Boston, Mass. Harvard, 1902. Associate in Genito-Urinary Surgery, Courses for Graduates, Harvard; Surgeon, Long Island Hospital; Courtesy Staff, Beth Israel, New England Deaconess, and Faulkner Hospitals, Boston, Cambridge Hospital, Cambridge; Consulting Surgeon, Rufus S. Frost Hospital, Chelsea, Melrose Hospital, Melrose, Jordan Hospital, Plymouth, Brockton Hospital, Brockton, Malden Hospital, Malden, Symmes Arlington Hospital, Arlington, Lynn Hospital, Lynn. (1913) (3, 19, 20, 21)

CUNNINGHAM, JOHN J., M.D., 4 North St., Binghamton, N.Y. New York Medical College (2), 1916. Attending Surgeon, Binghamton City Hospital; Chief of Staff, Our Lady of Lourdes Memorial Hospital. (1931)

CUNNINGHAM, JOHN R., A.B., M.D., 1 W. 70th St., New York 23, N.Y. Columbia, 1929. Adjunct Gynecologist and Obstetrician, Lenox Hill Hospital and Chief of Clinic, Gynecology and Obstetrics, Out-Patient Department; Attending Obstetrician and Gynecologist, Misericordia Hospital. (1941)

CUNNINGHAM, ROBERT B., B.S., M.D., 103 Front St., Booneville, Miss. Tulane, 1926. Secretary of Staff, Northeast Mississippi Hospital. (1936)

CUNNINGHAM, T. J., M.D., 220 Michigan St., Toledo, Ohio. Cincinnati, 1904. Staff, St. Vincent's Hospital. (1926)

CUNNINGHAM, TERENCE T., B.Sc., M.D., 2670 Walnut St., Huntington Park, Calif. Illinois (2), 1925. Attending Staff, Mission Hospital, Huntington Park, Suburban Hospital, South Gate, St. Francis Hospital, Lynwood. (1938)

CUNNINGHAM, THOMAS H., M.D., 11 E. 73rd St., New York 21, N.Y. Albany, 1900. (1918)

CUNNINGHAM, WILSON, B.Sc., M.D., 303 W. Main St., Platteville, Wis. Northwestern, 1898. Surgeon, Wilson Cunningham Hospital. (1914)

CUPP, HORACE B., B.A., M.D., Lawson Veterans Administration Hospital, Chamblee, Ga. Tennessee, 1929. Manager, Lawson Veterans Administration Hospital. (1936)

CURBELO, PABLO G., M.D., C.M., 78 Brau St., San Juan, Puerto Rico. McGill, 1925. Attending Urologist, Bayamon Charity District Hospital and University Hospital of the School of Tropical Medicine. (1936) (22)

CURDY, ROBERT J., M.D., 1102 Grand Ave., Kansas City 6, Mo. Washington, 1895. Member, Ophthalmological Staff, St. Luke's, St. Margaret's, St. Mary's, Kansas City Municipal, and Children's Mercy Hospitals. (1918) (32, 38, 42)

CURLEY, JOHN J., M.D., 82 Main St., Leominster, Mass. Tufts, 1922. Surgeon, Leominster Hospital; Surgical Consultant, Fitchburg General Hospital, Fitchburg. (1939) (14)

CURLEY, WILLIAM H., M.D., 881 Lafayette St., Bridgeport 4, Conn. Cornell, 1909. Visiting Surgeon, St. Vincent's and Engelwood Hospitals; Chief of Surgical Staff, City Clinics. (1926)

CURLEY, WILLIAM H., JR., B.S., M.D., 881 Lafayette St., Bridgeport 4, Conn. Cornell, 1938. Assistant Surgeon, St. Vincent's Hospital. (1947)

CURPHEY, WILFRED C., M.D., M.S., (Path.), 343 E. Main St., Stockton 5, Calif. Kansas, 1930. Member of Staff, Surgery, St. Joseph's and Dameron Hospitals, Stockton, and San Joaquin General Hospital, French Camp. (1946) (11)

CURRAN, HAROLD J., M.D., 111 W. Main St., Waterbury, Conn. Tufts, 1924. Attending Surgeon, St. Mary's Hospital; Medical Director, Scovill Hospital. (1931)

CURRAN, JOHN F., M.D., 499 Pleasant St., Worcester, Mass. Tufts, 1912. Visiting Surgeon, Worcester City and Belmont Hospitals. (1925) (14)

CURRAN, JOHN H., M.D., 517 Brookline Blvd., Pittsburgh 26, Pa. Jefferson, 1920. Senior Surgeon, South Side Hospital. (1931)

CURRAN, WILLIAM L., M.D., 103 Main St., North Adams, Mass. New York University, 1920. Chief, Eye, Ear, Nose and Throat Department, North Adams Hospital; Assistant, Massachusetts Eye and Ear Infirmary, Boston; Consultant, Eye, Ear, Nose and Throat Department, St. Luke's Hospital, Pittsfield, W. B. Plunkett Memorial Hospital, Adams. (1936)

CURRAN, WILLIAM P., M.D., 700½ 5th Ave., Antigo, Wis. Marquette, 1930. Member, Surgical Staff, Langlade County Memorial Hospital; Surgeon, Chicago and Northwestern R.R. (1938)

CURRERI, ANTHONY R., M.A., M.D., 1300 University Ave., Madison 6, Wis. Wisconsin, 1933. Associate Professor of Surgery, Wisconsin; Associate Surgeon, State of Wisconsin General Hospital. (1940) (11, 11a, 31)

CURREY, HIRAM M., M.A., M.D., D.M.D., 311 S. Main St., Santa Ana, Calif. Harvard, 1925. Member of Staff, Eye, Ear, Nose and Throat Department, Orange County and St. Joseph's Hospitals, Orange. (1935) (41, 43)

CURRIER, DONALD E., A.B., M.D., 395 Commonwealth Ave., Boston, Mass. Tufts, 1920. Surgical Staff, Cambridge Hospital, Cambridge. (1932)

CURRIER, WILBER DALE, M.D., M.S., 65 N. Madison Ave., Pasadena 1, Calif. Nebraska, 1938. Instructor in Otorhinolaryngology, Southern California; Associate Staff, Otolaryngology, Collis P. and Howard Huntington Memorial Hospital; Attending Surgical Staff, Los Angeles County Hospital, Los Angeles; Surgical Staff, St. Luke's Hospital. (1947) (38, 40, 43)

CURRIGAN, MARTIN D., A.B., M.D., 1612 Tremont Pl., Denver 2, Colo. Colorado, 1912. President of Staff, St. Joseph's Hospital. (1934)

CURRY, FILLMORE S., M.D., M.S. (Surg.), 28 W. Adams Ave., Detroit 26, Mich. Michigan, 1929. Senior Surgeon, Highland Park General Hospital, Highland Park; Surgeon, Out-Patient Department, Harper Hospital. (1944) (11)

CURRY, GEORGE J., B.S., M.D., 326 S. Saginaw St., Flint 3, Mich. Michigan, 1915. Director, Division for Surgery of Trauma, Hurley Hospital; Orthopedic Surgeon, Genesee County Hospital; Attending Surgeon, St. Joseph's and Women's Hospitals. (1927) (11, 11a, 27)

CURRY, GLENDON E., M.D., 100 5th Ave., Pittsburgh 22, Pa. Pennsylvania, 1892. Ophthalmologist, Eye, Ear, Nose, and Throat and Children's Hospitals; Consulting Ophthalmologist, Western Pennsylvania Hospital. (1920) (38)

CURRY, W. ALAN, B.A., M.D., F.R.C.S. (Eng., C.), 121 S. Park St., Halifax, N.S. McGill, 1909. Professor of Surgery, Dalhousie; Chief Surgeon, Camp Hill Hospital; Attending Surgeon, Victoria General and Children's Hospitals; Member of Staff, Halifax Infirmary. (1944)

CURTI, RALPH E., B.Sc., M.D., Station Hospital, Fort Douglas, Utah. Nebraska, 1916. Commanding Officer, Station Hospital. Colonel, Medical Corps, U.S. Army. (1934)

CURTIN, EUGENE A., M.D., 506 Spruce St., Scranton 3, Pa. Georgetown, 1913. Attending Surgeon, Department of Otolaryngology, Moses Taylor, Mercy, and St. Joseph's Hospitals. (1927)

CURTIS, ARTHUR H., B.Sc., M.D., 104 S. Michigan Ave., Chicago 3, Ill. Illinois (2), 1905. Emeritus Professor of Obstetrics and Gynecology, Northwestern; Gynecologist, Passavant Memorial Hospital. (1913)

CURTIS, BURR H., A.B., M.D., 4 Atwood St., Hartford 5, Conn. Columbia, 1936. Assistant Orthopedic Surgeon, Hartford Hospital, Hartford, and Newington Home for Crippled Children, Newington. (1945) (25, 28)

CURTIS, CHARLES L., M.D., 101 Federal St., Salem, Mass. Bowdoin, 1909. Attending Surgeon, Salem Hospital; Surgeon, North Shore Babies' Hospital, Salem, Cable Hospital, Ipswich; Consulting Surgeon, Danvers State Hospital, Danvers. (1924) (3)

CURTIS, CHARLES S., B.A., M.D., International Grenfell Assn., St. Anthony, Newfoundland. Harvard, 1913. Medical Director, International Grenfell Assn.; Surgeon-in-Charge, St. Anthony Hospital. (1922)

CURTIS, GEORGE M., A.M., Ph.D., M.D., Ohio State University, Columbus 9, Ohio. Illinois (2), 1920. Chairman and Professor of Surgical Research, Ohio; Chief Surgeon, Franklin County Tuberculosis Hospital; Chief of Research Surgical Service, Starling-Loving University Hospital; Attending Surgeon, Children's and White Cross Hospitals, Columbus, Licking County Tuberculosis Sanatorium, Newark. (1928) (1, 6, 8, 11, 11a, 27, 31)

CURTIS, HARRY C., M.D., C.M., York Bldg., Hamilton, Bermuda. McGill, 1924. Staff, King Edward VII Memorial Hospital. (1938)

CURTIS, JAMES D., M.B., 550 Talbot St., St. Thomas, Ont. Toronto, 1894. Surgeon, Memorial Hospital. (1924)

CURTIS, JOHN S., M.S., M.D., 30 N. Gilbert St., Danville, Ill. Northwestern, 1933. Gynecologist and Obstetrician, St. Elizabeth Hospital; Active Staff, Member, Lake View Hospital. (1942)

CURTIS, LAWRENCE, A.B., D.D.S., M.D., 255 S. 17th St., Philadelphia 3, Pa. Pennsylvania, 1923. Associate Professor of Plastic Surgery, Graduate School, Pennsylvania; Plastic Surgeon, Bryn Mawr Hospital, Bryn Mawr; Consulting Plastic Surgeon, Delaware County Hospital, Drexel Hill; Associate Plastic Surgeon, Graduate Hospital of the University of Pennsylvania and Presbyterian Hospital. (1935) (45, 45a)

CURTIS, WICKLIFFE R., B.S., B.A., M.D., 109 N. Oregon St., El Paso, Tex. Texas, 1928. Member of Active Staff, Urology, Southwestern General, Hotel Dieu Sisters', and El Paso City-County Hospitals. (1940) (19, 22)

CURTS, JAMES H., B.A., M.D., 330 S. Washington Ave., Saginaw, Mich. Michigan, 1936. Associate Staff, Ophthalmology, Saginaw General Hospital. (1945) (42)

CUSACK, WILLIAM J., A.B., B.S., M.D., 2023 R St., N.W., Washington, D.C. Georgetown, 1921. Professor of Gynecological Endocrinology, Georgetown; Attending Gynecologist, Gallinger Municipal Hospital; Attending Obstetrician, Georgetown University Hospital; Associate Gynecologist, Garfield Memorial Hospital; Associate Obstetrician, Columbia Hospital for Women. (1930) (18)

CUSH, THOMAS J., M.D., 435 Vine St., Johnstown, Pa. Jefferson, 1924. Orthopedic Surgeon, Mercy Hospital. (1947)

CUSHMAN, HAMPTON P., B.S., M.D., 1551 Woodward Ave., Detroit 26, Mich. Vanderbilt, 1915. Associate Professor of Gynecology and Obstetrics, Wayne; Extramural Lecturer in Gynecology, University of Michigan, Department of Postgraduate Medicine; Attending Surgeon, Gynecological Division, Receiving Hospital; Associate Surgeon, Department of Obstetrics and Gynecology, Harper Hospital; Consulting Obstetrician and Gynecologist, Florence Crittenton Hospital. (1927) (16, 18)

CUSTER, BENJAMIN S., M.D., Russo Bldg., Fredonia, N.Y. Buffalo, 1930. Surgical Staff, Brooks Memorial Hospital, Dunkirk. (1938) (11)

CUTHBERTSON, ROY, M.D., Orchard Lake, Mich. Michigan, 1908. Commander, U.S. Navy, retired. (1925)

CUTINO, RODOLPH M., M.D., 79 Pierrepont St., Brooklyn, N.Y. Long Island (1), 1921. Clinical Professor of Ophthalmology, Long Island; Attending Ophthalmologist, Cumberland and Brooklyn State Hospitals; Director, Department of Ophthalmology and Attending Ophthalmologist, Cumberland Hospital; Eye Surgeon, Brooklyn Eye and Ear Hospital. (1930) (38)

CUTLER, CONDICT W., JR., S.B., M.D., 620 Park Ave., New York 21, N.Y. Columbia, 1912. Associate Surgeon, Roosevelt Hospital; Visiting Surgeon and Director of Surgery, Goldwater Memorial Hospital; Consulting Surgeon, New York Dispensary, New York, Rockland State Hospital, Orangeburg. (1925) (1, 11)

CUTLER, FRANKLIN E., M.D., Wecoma, Ore. Cleveland Homeopathic Medical College, 1905; Jefferson, 1906. (1914) (39, 43)

CUTLER, GEORGE D., B.Sc., M.D., 319 Longwood Ave., Boston 15, Mass. Harvard, 1910. Professor of Clinical Surgery, Tufts; Instructor in Surgery, Harvard; Chief, Surgical Service, Milton Hospital, Milton; Associate Surgeon, Children's Hospital. (1922) (3, 11)

CUTLER, HAROLD M., A.B., M.D., 3720 Washington Blvd., St. Louis 8, Mo. Tufts, 1937. Clinical Instructor in Otolaryngology, Washington; Attending Otolaryngologist, St. Louis City Hospital; Assistant Otolaryngologist, Barnes and St. Louis Children's Hospitals; Member of Staff, Jewish Hospital. (1947) (38)

CZAJA, LEO M., M.D., 5601 N. Pulaski Rd., Chicago 30, Ill. Illinois, 1911. Attending Orthopedic Surgeon, St. Mary of Nazareth Hospital; Consulting Orthopedic Surgeon, St. Anthony de Padua Hospital. (1925) (25, 26)

DABNEY, ALBERT S., B.A., M.D., 550 N. Maple Ave., Greensberg, Pa. Vanderbilt, 1904. Colonel, U.S. Army, retired. (1936)

DABNEY, M. Y., Ph.B., M.D., 2300 Highland Ave., Birmingham 5, Ala. Johns Hopkins, 1912. Clinical Professor of Gynecology, Medical College of Alabama; Member of Staff, Norwood, Jefferson and Hillman, and Baptist Hospitals; Consulting Gynecologist, South Highlands Infirmary. (1938) (5, 18)

D'ACIERNO, PELLEGRINO A., M.D., 1708 Palisade Ave., Union City, N.J. Napoli, 1906. Senior Attending Gynecologist and Obstetrician, North Hudson Hospital, Weehawken; Assistant Obstetrician, Margaret Hague Maternity Hospital, Jersey City. (1933) (18)

DACK, LLOYD G., B.Sc., M.D., 350 St. Peter St., St. Paul 2, Minn. Minnesota, 1916. Member of Staff, Eye, Ear, Nose, and Throat, Midway, Mounds Park, Bethesda, and Children's Hospitals, and Gillette State Hospital for Crippled Children. (1929) (42)

D'AGOSTIN, HENRY, M.D., 243 Fulton Ter., Cliffside Park, N.J. New York University (3), 1923. Chief of Obstetrics and Clinical Attending Gynecologist, Englewood Hospital, Englewood; Attending Obstetrician, Holy Name Hospital, Teaneck. (1935) (18)

DAHL, JOHN A., M.D., 825 Nicollet Ave., Minneapolis, Minn. Loyola (1), 1912. Clinical Assistant, Minnesota; Surgeon, Lutheran Deaconess Home and Hospital; Clinical Assistant, Minneapolis General Hospital. (1943)

DAHLEEN, HENRY C., A.B., M.D., 626 E. Santa Clara St., Santa Clara County Hospital, San Jose 12, Calif. Stanford, 1940. (1947) (11)

DAICHMAN, ISIDORE, M.D., 140 8th Ave., Brooklyn 15, N.Y. Columbia, 1925. Associate Obstetrician, Jewish Hospital; Associate Gynecologist and Obstetrician, Kings County Hospital. (1936) (18)

DAIGNAULT, OSCAR, B.S., M.D., 111 13th St., S., Benson, Minn. Montreal, 1898. Chief of Staff, Swift County Hospital. (1935)

DAILEY, GILBERT L., M.D., 618 N. 3rd St., Harrisburg, Pa. Maryland, 1914. Member of Staff, Ophthalmology and Otolaryngology, Harrisburg Hospital. (1944) (38, 43)

DAILEY, ULYSSES G., M.D., 364 E. 48th St., Chicago 15, Ill. Northwestern, 1906. Attending Surgeon and Chairman, Department of Surgery, Provident Hospital. (1945) (11)

DAILEY, W. PAUL, M.D., 901 N. 2nd St., Harrisburg, Pa. Maryland, 1929. Director, Department of Obstetrics and Gynecology, Harrisburg Hospital. (1944) (18)

DAILY, LOUIS, M.D., 1215 Walker Ave., Houston 2, Tex. Texas, 1910. Clinical Professor of Otolaryngology, Baylor; Otolaryngologist, Jefferson Davis, Memorial, and Methodist Hospitals, Missouri Pacific Lines. (1927) (38, 43)

DAILY, RAY K., M.D., 1215 Walker Ave., Houston 2, Tex. Texas, 1913. Clinical Professor of Ophthalmology, Baylor; Ophthalmologist, Jefferson Davis, Methodist, and Memorial Hospitals, Missouri Pacific Lines. (1925) (33, 38, 42)

DAILY, WILLIAM T., B.S., M.D., 142 Joralemon St., Brooklyn 2, N.Y. Long Island (1), 1929. Instructor in Obstetrics and Gynecology, Long Island; Obstetrician and Gynecologist, Norwegian Lutheran Deaconesses' Home and Hospital; Associate Obstetrician and Gynecologist, Long Island College Hospital. (1945) (18)

DAISEY, WILLARD O., B.S., M.D., 30 Park Ave., Rehoboth Beach, Del. Maryland Medical College, 1911. Surgeon, Ophth., Otorhinolaryngology, Peninsula General Hospital, Salisbury, Md., Beebe Hospital of Sussex County, Lewes, Milford Memorial Hospital, Milford, Del. (1941) (38, 43)

DAKIN, WIRT B., M.D., 523 W. 6th St., Los Angeles 14, Calif. California, 1908. Head, Department of Urology, Methodist Hospital of Southern California. (1927) (11, 19, 22)

DALAND, ERNEST M., A.B., M.D., 483 Beacon St., Boston 15, Mass. Harvard, 1918. Instructor in Surgery, Harvard; Chief of Staff, Pondville State Cancer Hospital; Associate Surgeon, Palmer Memorial and Faulkner Hospitals; Visiting Surgeon, Massachusetts General Hospital; Consulting Surgeon, Cancer Section, Westfield State Sanatorium, Westfield; U. S. Marine Hospital, Boston; Consultant in Plastic Surgery, Veterans Administration Hospital, West Roxbury. (1926) (3, 11, 45)

DALE, ARTHUR E., M.D., 103 W. Harrison St., Danville, Ill. Northwestern, 1907. Chief of Service, Surgery, St. Elizabeth Hospital; Member of Surgical Staff, Lake View and Vermilion County Tuberculosis Hospitals. (1928)

DALE, HARRY L., M.D., 1580 56th Ave., San Francisco, Calif. Illinois (2), 1911. Colonel, U.S. Army, retired (1936)

D'ALESSANDRO, ARTHUR J., A.B., M.D., 15 Salem St., Newark 6, N.J. Columbia, 1935. Assistant in Surgery, Newark City, Presbyterian, and St. James Hospitals and Babies' Hospital-Coit Memorial. (1945)

DALTON, ARTHUR J., M.D., 205 W. Park St., Champaign, Ill. Iowa (4), 1907. Attending Surgeon, Burnham City Hospital. (1928)

DALTON, GARRETT, M.D., Radford, Va. Medical College of Virginia, 1928. Obstetrician and Gynecologist, Radford Community Hospital. (1940)

DALTON, GEORGE D., M.D., 754 Hancock St., Wollaston 70, Mass. Tufts, 1926. Senior Surgeon, Quincy City Hospital, Quincy; Courtesy Staff, Weymouth Hospital, Weymouth, and Milton Hospital and Convalescent Home, Milton. (1946)

DALTON, S. EUGENE, B.S., M.D., 101 S. Surrey Ave., Ventnor, N.J. Jefferson, 1924. Chief, Bronchoscopic Department, Atlantic City Hospital and Assistant, Allergy Clinic; Chief, Bronchoscopic Department, Atlantic

County Hospital for Tuberculous Diseases, Northfield; Consultant, Ear, Nose and Throat, Shore Memorial Hospital, Somers Point. (1937) (38, 43, 44)

DALY, EDMUND J., M.D., 921 Bergen Ave., Jersey City, N.J. Dartmouth, 1912. Attending Urologist, St. Francis and Margaret Hague Maternity Hospitals, Medical Center of Jersey City. (1934) (19, 22)

DALY, GEORGE S., M.D., 337 2nd St., Columbia, Miss. Tulane, 1928. Chief of Staff, Surgery, Daly Hospital. (1938)

DALY, JACK E., M.D., 602 W. 10th St., Fort Worth 2, Tex. Northwestern, 1923. Chairman of Staff, St. Joseph's Hospital; Chief of Surgical Service, City-County Hospital; Member of Staff, All Saints, Harris Memorial Methodist, and Pennsylvania Avenue Hospitals. (1936)

DALY, JOHN F., A.B., M.D., 140 E. 54th St., New York, N.Y. Long Island, 1937. Assistant Professor of Otolaryngology, New York University; Associate Surgeon, Holy Name Hospital, Teaneck, N.J.; Assistant Surgeon and Bronchoscopist, Manhattan Eye, Ear, and Throat Hospital; Visiting Surgeon, Otolaryngology, Bellevue Hospital. (1946) (38, 43)

DALY, KENNETH JOSEPH, B.A., M.D., 795 Elm St., Manchester, N.H. Georgetown, 1935. Senior Urologist, Notre Dame de Lourdes Hospital, Manchester, Hillsborough County General Hospital, Grasmere; Associate Staff, Senior Urologist, Elliot Hospital. (1943) (22)

DALY, PETER T., M.D., 900 Grand Concourse, New York 56, N.Y. Fordham, 1910. Director of Surgery, Morrisania City Hospital. (1939)

DALY, ROBERT F., A.B., M.D., 188 E. State St., Columbus 15, Ohio. Ohio, 1937. Instructor in Obstetrics and Gynecology, Ohio; Gynecologist and Obstetrician, Starling-Loving University Hospital; Obstetrician, Mount Carmel and St. Ann's Maternity Hospitals; Gynecologist, St. Francis Hospital. (1946)

D'AMANDA, CHRISTOPHER, B.Sc., M.D., 8 N. Goodman St., Rochester 7, N.Y. Buffalo, 1919. Instructor in Surgery, Rochester; Visiting Surgeon, Rochester General Hospital; Assistant Surgeon, Strong Memorial Hospital; Associate Staff, Genesee Hospital. (1928)

DAME, LAWRENCE R., M.D., 78 Federal St., Greenfield, Mass. Tufts, 1927. Chief, Ophthalmology and Otorhinolaryngology, Franklin County Public Hospital; Consultant, Ophthalmology and Otorhinolaryngology, Farren Memorial Hospital, Montague, and Henry Heywood Memorial Hospital, Gardner. (1946) (34, 38, 42)

DAMERON, JAMES H., M.D., 415 N. Washington St., Livingston, Tex. Louisville (4), 1908. Surgeon, Cleveland Hospital, Cleveland; Visiting Surgeon, St. Joseph's Infirmary and Memorial Hospital, Houston. (1936)

DAMITZ, JOHN C., A.B., M.D., 159 S. Main St., Akron 8, Ohio. Iowa, 1933. Otolaryngologist, City Hospital; Otolaryngologist and Ophthalmologist, Children's Hospital; Ophthalmologist, Peoples Hospital. (1942) (38, 42, 43)

DAMON, VIRGIL G., A.B., M.D., 1088 Park Ave., New York 28, N.Y. Ohio, 1921. Instructor in Obstetrics and Gynecology, Columbia; Attending Obstetrician and Gynecologist, Sloane-Hospital for Women, Vanderbilt Clinic; Consultant, Midtown Hospital, New York, Tuxedo Memorial Hospital, Tuxedo Park, N.Y.; Fitkin Memorial Hospital, Neptune, N.J. (1943) (18)

DAMSTRA, EUGENE F., A.B., M.D., 209 S. Main St., Dayton 5, Ohio. Northwestern, 1932. Senior Surgeon, Miami Valley Hospital; Junior Surgeon, Good Samaritan Hospital. (1947)

DAN, JULIUS M., B.A., M.D., 1362 President St., Brooklyn 13, N.Y. Long Island, 1925. Instructor in Ophthalmology, Long Island; Associate Surgeon, Ophthalmology, Brooklyn Eye and Ear Hospital; Assistant Chief, Ophthalmology Clinic and Associate Attending Ophthalmologist, Long Island College Hospital; Associate Ophthalmologist, Beth Moses Hospital; Associate Visiting Ophthalmologist, Brooklyn Hebrew Home and Hospital for Aged and Kingston Avenue Hospital; Attending Ophthalmologist, Jewish Sanitarium and Hospital for Chronic Diseases. (1942) (42)

DANAHER, THOMAS J., B.S., M.D., 106 Litchfield St., Torrington, Conn. Yale, 1928. Senior Attending Surgeon, Charlotte Hungerford Hospital. (1936)

DANBY, S. L. EVERETT, M.B., L.M.C.C., 285 Elgin St., Ottawa, Ont. Toronto, 1921. Surgeon, Ottawa Civic Hospital; Chief of Staff, Ottawa Protestant Children's Hospital. (1937)

DANDENAULT, AUGUSTUS G., M.D., 404 Graham Ave., Winnipeg, Man. Manitoba, 1926. Assistant Surgeon, Misericordia Hospital. (1942)

DANE, CHARLES, A.B., M.D., 163 Kilburn Pl., South Orange, N.J. Harvard, 1910. Attending Surgeon, Orange Memorial Hospital, Orange. (1927)

DANFORTH, MORTIMER E., M.D., 1311 Cadillac Blvd., Detroit 14, Mich. Grand Rapids, 1902. Chief of Obstetrical Division, Evangelical Deaconess Hospital. (1915)

DANFORTH, WILLIAM C., B.Sc., M.D., 636 Church St., Evanston, Ill. Northwestern, 1903. Professor of Obstetrics and Gynecology, Northwestern; Chief, Department of Gynecology and Obstetrics, Evanston Hospital; Member, Consulting Staff, Chicago Maternity Center, Chicago. (1913) (12, 18)

DANGLER, HENRY W., M.D., 54 Greene Ave., Brooklyn 5, N.Y. Long Island (1), 1907. Attending Surgeon, Kingston Avenue Hospital; Attending Gynecologist, Bushwick Hospital. (1920)

DANGREMOND, GERRIT, S.B., M.D., 250 E. Superior St., Chicago 11, Ill. Illinois (2), 1938. Assistant Surgeon, Wesley Memorial Hospital. (1945)

DANIEL, DONALD S., A.B., M.D., Johnston-Willis Hospital, Richmond, Va. Medical College of Virginia, 1924. Associate Surgeon, Johnston-Willis Hospital; Visiting Surgeon, Retreat for the Sick and Sheltering Arms Hospital; Surgeon, Pine Camp Hospital, Brook Hill. (1931) (5, 11)

DANIEL, RICHARD L., M.D., 231 Central Ave., Hot Springs, Ark. Baylor, 1928. Major, Medical Corps, U.S. Army. (1938)

DANIEL, ROLLIN A., JR., A.B., M.D., Vanderbilt University Hospital, Nashville 4, Tenn. Vanderbilt, 1933. Assistant Professor of Surgery, Vanderbilt; Associate Visiting Surgeon, Vanderbilt University Hospital. (1942) (6, 11, 11b)

DANIEL, RUBY K., M.D., M.S., 1719 Pacific Ave., Dallas 1, Tex. Baylor, 1928. Clinical Assistant Professor of Ophthalmology, Southwestern, Dallas; Member of Staff, Ophthalmology, Medical Arts, Baylor University, and St. Paul's Hospitals; Visiting Consultant in Ophthalmology, Parkland Hospital. (1945) (38, 42)

DANIEL, WILLIAM H., M.D., 1930 Wilshire Blvd., Los Angeles 5, Calif. Southern California, 1915. Associate Clinical Professor of Surgery, Southern California; Senior Attending Proctologist, Los Angeles County Hospital; Member of Staff, Proctology, Hospital of the Good Samaritan, Presbyterian Hospital-Olmsted Memorial, St. Vincent's, Queen of Angels, and California Hospitals, Los Angeles, Collis P. and Howard Huntington Memorial Hospital, Pasadena. (1930) (23, 23-a)

DANIELESKI, L. J., M.D., 738 Broadway, Gary, Ind. General, Chicago, 1924. Member, Senior Surgical Staff, St. Mary's Mercy Hospital; Member, Associate Surgical Staff, Methodist Episcopal Hospital; Medical Director, W. P. Gleason Clinic. (1933)

DANIELS, FRANCIS R., B.S., M.D., 333 West Ave., Rochester 11, N.Y. Buffalo, 1924. Attending Surgeon, St. Mary's Hospital and Monroe County Infirmary. (1937) (11)

DANIELSON, CARL L., Ph.G., B.S., M.D., 100 S. Main St., Butler, Pa. Jefferson, 1931. Member, Surgical Staff, Butler County Memorial Hospital. (1938)

DANIELSON, KARL A., M.D., 204 Sibley Ave., N., Litchfield, Minn. Illinois (2), 1900. Chief of Staff, Litchfield Hospital. (1918)

DANIELSON, RALPH W., A.B., M.D., Ophth.D., 227 16th St., Denver 2, Colo. Colorado, 1923. Professor of Ophthalmology, Colorado; Member of Active Staff, Ophthalmology, Colorado General, Children's, St. Luke's and National Jewish Hospitals; Director, Department of Ophthalmology, Denver General Hospital. (1941) (38, 42)

DANIS, JAMES T., M.B., F.R.C.S.(Ed.), 170 St. George St., Toronto, Ont. Toronto, 1921. Junior Demonstrator in Clinical Surgery, Toronto; Member of Staff, Surgery and Proctology, St. Michael's Hospital. (1938)

DANNA, JOSEPH A., M.D., Ph.D., 2000 Tulane Ave., New Orleans 19, La. Tulane, 1901. Clinical Professor of Surgery, Louisiana; Senior Visiting Surgeon, Hotel Dieu Hospital and Charity Hospital of Louisiana; Consulting Surgeon, De Paul Sanitarium and Eye, Ear, Nose, and Throat Hospital. (1922) (5, 6, 11)

DANNREUTHER, WALTER T., M.D., 580 Park Ave., New York 21, N.Y. Long Island (1), 1906. Director and Professor of Gynecology, Post-Graduate School, Columbia; Attending Gynecologist, New York Post-Graduate Medical School and Hospital; Consulting Gynecologist, St. Clare's Mother Cabrini Memorial, Beth David, Bronx Maternity, and Woman's Hospitals, New York, N.Y.; North Hudson Hospital, Weehawken, N.J.; Consulting Obstetrician and Gynecologist, Elizabeth A. Horton Memorial Hospital, Middletown, Flushing Hospital, Flushing, N.Y.; Fitkin Memorial Hospital, Neptune, N.J. (1919) (12, 13, 14, 15, 16, 18)

DANZIS, MAX, M.D., 31 Lincoln Park, Newark, N.J. New York University (3), 1899. Visiting Surgeon, Beth Israel Hospital; Consulting Surgeon, Presbyterian Hospital, Newark, Essex County Hospital for Contagious Diseases, Belleville, Essex Mountain Sanatorium, Verona, Irvington General Hospital, Irvington. (1920) (11)

DARBY, TAYLOR E., M.D., Station Hospital, Fort Sam Houston, Tex. Maryland, 1904. Colonel, Medical Corps, U.S. Army. (1927)

DARCHE, J. A., M.D., C.M., 92 W. King St., Sherbrooke, Que. McGill, 1898. (1920)

DARLING, CYRENUS G., JR., M.D., 35 W. Huron St., Pontiac 15, Mich. Michigan, 1925. Attending Surgeon, St. Joseph Mercy Hospital; Surgeon, Pontiac General Hospital; Consulting Surgeon, Pontiac State Hospital. (1932)

DARLING, MILTON, A., D.D.S., M.D., 3001 W. Grand Blvd., Detroit 2, Mich. Michigan, 1914. Assistant Professor of Obstetrics and Gynecology, Wayne; Chief of Staff and Attending Obstetrician and Gynecologist, Grace Hospital; Consulting Obstetrician and Gynecologist, Florence Crittenton Hospital. (1926) (16, 18)

DARMER, GEORGE A., A.B., M.D., 2 N. Broadway, Aurora, Ill. Illinois (2), 1903. Member of Staff, Eye, Ear, Nose and Throat, Copley, St. Charles, and St. Joseph Mercy Hospitals. (1923) (38)

DARNER, HENRY L., A.B., M.D., 1835 Eye St., N.W., Washington 6, D.C. Johns Hopkins, 1920. Clinical Professor of Gynecology and Obstetrics, George Washington; Gynecologist-in-Chief, Central Dispensary and Emergency Hospital; Senior Attending Staff,

Gynecology, Garfield Memorial and George Washington University Hospitals; Gynecological Consultant, Warwick Memorial Clinic, Washington, D.C.; and Glenn Dale Sanatorium, Glenn Dale, Md. (1946) (13, 18)

DARNER, LESLIE D., M.D., 1415 Niedringhaus Ave., Granite City, Ill. Washington, 1913. Honorary Member of Staff, St. Elizabeth Hospital. (1929)

DARRACH, WILLIAM, M.A., M.D., Sc.D., LL.D., 180 Fort Washington Ave., New York 32, N.Y. Columbia, 1901. Dean Emeritus and Professor of Clinical Surgery, Columbia; Attending Surgeon, Presbyterian Hospital; Consulting Surgeon, Beekman Downtown and Willard Parker Hospitals, New York Orthopaedic Dispensary and Hospital, New York, Northern Westchester Hospital, Mt. Kisco, N.Y.; Greenwich Hospital, Greenwich, Conn.; Morristown Memorial Hospital, Morristown, N.J. (1913) (1, 2, 11, 25, 27)

DARRAH, LEON C., M.D., 300 N. 5th St., Reading, Pa. Pennsylvania, 1912. Chief of Obstetrical Service, Reading Hospital. (1929)

DARROW, C. HOWARD, M.D., Box 914, San Jose, Calif. Colorado, 1913. Retired. (1933) (38, 39, 43)

DARROW, JOHN E., M.D., 55 W. Main St., New Britain, Conn. Tufts, 1928. Assistant Surgeon, New Britain General Hospital. (1938)

DAUS, ERNEST A., M.D., Vallejo Community Hospital, Vallejo, Calif. Oregon, 1917. Medical Director, Vallejo Community Hospital. Captain, U.S. Navy, retired. (1924)

DAVENPORT, LA MAR H., A.B., M.D., 3 S. Brady St., DuBois, Pa. Pennsylvania, 1926. Staff Surgeon, DuBois and Maple Avenue Hospitals. (1940)

DAVERSA, BENJAMIN, B.S., M.D., 209 Passaic Ave., Spring Lake, N.J. New York University (3), 1927. Attending Obstetrician and Gynecologist, Point Pleasant Hospital, Point Pleasant; Associate Attending Obstetrician and Gynecologist, St. Mary's Hospital, Brooklyn, N.Y.; Associate Attending Obstetrician, Fitkin Memorial Hospital, Neptune. (1943) (18)

DAVES, W. LAWRENCE, A.B., M.D., 416 Main St., Evansville, Ind. Washington, 1932. Active Staff Member, Surgery, Protestant Deaconess Hospital; Chief of Surgery, St. Mary's Hospital; Associate Staff Member, Surgery, Welborn-Walker Hospital. (1943)

DAVID, FRANK E., M.D., 30 N. Michigan Ave., Chicago, Ill. Illinois, 1904. Honorary Staff, St. Luke's Hospital. Retired. (1921)

DAVID, VERNON C., M.D., 59 E. Madison St., Chicago, Ill. Illinois (2), 1907. Professor of Surgery, Illinois (Rush); Attending Surgeon and Chairman, Surgical Department, Presbyterian Hospital; Attending Surgeon, Cook County Hospital. (1929) (1, 2, 6, 8, 11, 11a, 27)

DAVIDIAN, VARTAN A., M.D., Johnston County Hospital, Smithfield, N.C. Kiev, 1919. Surgeon, Johnston County Hospital. (1933)

DAVIDOFF, LEO M., M.D., 150 E. Gun Hill Rd., New York 67, N.Y. Harvard, 1922. Professor of Clinical Neurological Surgery, Columbia; Attending Neurological Surgeon, Montefiore Hospital for Chronic Diseases and Country Sanatorium. (1932) (29, 29-b, 30)

DAVIDSON, ALTON W., B.S., M.D., 1826 3rd Ave., N., Bessemer, Ala. Emory, 1929. Associate in Surgery, Bessemer General Hospital. (1943)

DAVIDSON, ARTHUR J., M.D., 37 S. 20th St., Philadelphia 3, Pa. Jefferson, 1907. Clinical Professor of Orthopedic Surgery, Jefferson; Assistant Orthopedic Surgeon, Jefferson Medical College Hospital. (1918) (25, 28)

DAVIDSON, CHESTER L., B.S., M.D., 8820 146th St., Jamaica 2, N.Y. Vanderbilt, 1918. Courtesy Staff, Mary Immaculate Hospital; Attending Surgeon, Queens General Hospital; Associate Attending Surgeon, Jamaica Hospital; Consulting Surgeon, Rockaway Beach Hospital, Rockaway Beach; Long Beach Hospital, Long Beach. (1932)

DAVIDSON, DAVID M., A.B., M.D., M.S., 3001 W. Grand Blvd., Detroit 2, Mich. Wayne, 1928. Instructor in Obstetrics and Gynecology, Wayne; Senior Attending Obstetrician and Gynecologist, Woman's Hospital; Junior Attending Gynecologist, Receiving Hospital. (1944) (18)

DAVIDSON, HAROLD B., B.S., M.D., 950 Park Ave., New York 28, N.Y. Columbia, 1921. Attending Gynecologist, Harlem Hospital, Hospital for Joint Diseases; Associate Gynecologist and Obstetrician, Lenox Hill and Misericordia Hospitals. (1934) (18)

DAVIDSON, LOUIS R., M.D., 5 E. 53rd St., New York 22, N.Y. New York University (3), 1918. Associate Clinical Professor of Surgery, Columbia; Director of Surgery, Sea View Hospital; Associate Attending Surgeon, Queens General Hospital, Jamaica; New York Post-Graduate Medical School and Hospital, New York. (1927) (11, 31)

DAVIDSON, OSCAR W., B.S., M.D., 905 N. 7th St., Kansas City 10, Kan. Kansas, 1926. Urologist, Bethany, Providence, and St. Margaret's Hospitals; Active Staff, Urology, Independence Sanitarium and Hospital, Independence, Trinity Lutheran Hospital, Kansas City, Mo. (1934) (19, 22)

DAVIDSON, PAUL R., A.B., M.D., Craft Press Bldg., Chambersburg, Pa. Jefferson, 1936. Surgeon, Chambersburg Hospital. (1947) (11)

DAVIDSON, VICTOR D., M.D., C.M., 34 Coburg St., St. John, N.B. Dalhousie, 1915. Director of Surgery, Lancaster Hospital; Examiner in Surgery, Clinical Surgery and Surgical Anatomy, Council of Physicians and Surgeons of New Brunswick; Consulting Surgeon, St. John General Hospital. (1925)

DAVIDSON, WILLIAM R., B.Sc., M.D., 530 Main St., Evansville 8, Ind. Illinois (2), 1899. Surgeon, Protestant Deaconess and St. Mary's Hospitals; Consultant in Surgery, Welborn-Walker Hospital. (1914) (11)

DAVIES, DREW L., B.A., M.D., 40 S. 3rd St., Columbus 15, Ohio. Ohio, 1924. Instructor in Surgery, Ohio; Senior Attending Surgeon, Hawkes Hospital of Mt. Carmel, Grant and White Cross Hospitals. (1941)

DAVIES, JOHN A., M.D., C.M., 1011 Ouellette Ave., Windsor, Ont. Dalhousie, 1916. Senior Staff, Urology, Grace and Metropolitan Hospitals and Hotel Dieu of St. Joseph; Consultant, Urology, Essex County Sanatorium, Sandwich. (1928)

DAVIES, JOSHUA W., A.B., M.D., 580 Park Ave., New York 21, N.Y. George Washington, 1922. Associate Surgeon, Woman's Hospital; Consulting Gynecologist, Mountainside Hospital, Montclair, N.J. (1934) (18)

DAVIES, RAY, M.D., Box 215, Temple City, Calif. Boston, 1903. (1920)

DAVIS, ADRIAN E., B.S., M.D., 175 S. Main St., Akron 8, Ohio. Jefferson, 1926. Senior Traumatic Service, City Hospital; Surgical Service, Children's Hospital; Consulting Orthopedist, Citizens Hospital, Barberton. (1936)

DAVIS, ALBERT B., B.S., M.D., 511 Cooper St., Camden, N.J. Pennsylvania, 1905. Associate in Obstetrics and Gynecology, Pennsylvania; Chief Obstetrician and Associate Gynecologist, Cooper Hospital. (1932) (18)

DAVIS, ALBERT D., B.Sc., D.D.S., M.D., 384 Post St., San Francisco, Calif. Nebraska, 1921. Assistant Clinical Professor of Surgery (Plastic), Stanford; Member of Staff, Stanford University Hospital; Surgeon-in-Charge, Plastic Surgery, Children's and St. Luke's Hospitals. (1930) (45, 45-a, 45-b)

DAVIS, ALLAN L., A.B., M.D., 520 Commonwealth Ave., Boston, Mass. Harvard, 1923. Assistant Professor of Surgery, Tufts; Assistant Visiting Surgeon, Boston City Hospital; Surgeon, Cambridge Hospital, Cambridge. (1930) (11)

DAVIS, ARTHUR G., M.D., 716 Sassafras St., Erie, Pa. Buffalo, 1913. Chief Orthopedic Surgeon, Hamot Hospital; Chief Surgeon, Shriners' Convalescent Hospital. (1926)

DAVIS, ARTHUR H., M.D., 106 W. 6th St., Tulsa, Okla. Louisville, 1919. Attending Otorhinolaryngologist, St. John's Hospital; Associate Otolaryngologist, Morningside Hospital. (1933) (38, 43)

DAVIS, B. FRANKLIN, A.B., Ph.D., M.D., 696 E. Colorado St., Pasadena 1, Calif. Illinois (2), 1912. Surgeon, Collis P. and Howard Huntington Memorial and St. Luke Hospitals. (1925) (8, 11)

DAVIS, CARL B., B.A., M.D., 122 S. Michigan Ave., Chicago 3, Ill. Illinois (2), 1903. Clinical Professor of Surgery, Illinois (Rush); Attending Surgeon, Presbyterian Hospital. (1914) (1, 2, 8, 11, 11a)

DAVIS, CARL H., B.A., B.Sc., M.D., 601 Delaware Ave., Wilmington 9, Del. Illinois (2), 1909. Lecturer in Obstetrics and Gynecology, Pennsylvania; Attending Chief Obstetrician and Gynecologist, Delaware Hospital. (1920) (12, 13, 18)

DAVIS, CHARLES EMMETT, JR., M.D., Beckley Hospital, Beckley, W. Va. University of Virginia, 1940. Chief of Surgery, Beckley Hospital. (1947) (11)

DAVIS, D. DEXTER, A.B., M.D., 80 Hanson Pl., Brooklyn, N.Y. Columbia, 1919. Assistant Professor of Clinical Surgery, Long Island; Associate Surgeon, Cumberland Hospital; Chief, Out-Patient Department and Attending Surgeon, Brooklyn Hospital; Attending Surgeon, Henry W. Putnam Memorial Hospital, Bennington, Vt. (1928) (11)

DAVIS, E. VERNON, B.S., M.D., 300 Broadway, Camden, N.J. Jefferson, 1930. Assistant Orthopedist, Cooper Hospital; Associate Orthopedist, Burlington County Hospital, Mount Holly; Consulting Orthopedist, New Jersey State Colony and Fairview Sanatorium, New Lisbon. (1947)

DAVIS, EDGAR W., B.S., M.D., M.S.(Surg.), 1150 Connecticut Ave., N.W., Washington, D.C. Emory, 1922. Professor of Thoracic Surgery, Georgetown; Thoracic Surgeon, Children's Hospital, Washington, D.C.; Hopemont Sanitarium, Hopemont, W.Va.; Consulting Thoracic Surgeon, Georgetown University and Garfield Memorial Hospitals; Senior Consulting Thoracic Surgeon, Veterans Administration Hospital. (1936) (5, 11, 31)

DAVIS, EVANS G., C.M.G., M.D., V.D., 496 Waterloo St., London, Ont. Western Ontario (1), 1906. Consulting Staff, Westminster Hospital. (1920)

DAVIS, FRANCIS W., B.Sc., M.D., 9 Buttles Ave., Columbus, Ohio. Ohio, 1925. Assistant Professor of Obstetrics, Ohio; Member of Courtesy Staff, White Cross Hospital; Consulting Obstetrician, Starling-Loving University Hospital and Hawkes Hospital of Mt. Carmel. (1943)

DAVIS, FRANK C., B.Sc., M.A., M.D., 239 Seale Ave., Palo Alto, Calif. Johns Hopkins, 1899. Retired. (1920)

DAVIS, FRANK M., B.S., M.D., 230½ S. 6th St., Springfield, Ill. St. Louis, 1931. Attending Staff, St. John's and Memorial Hospitals. (1940)

DAVIS, FRANK R., M.D., C.M., 95 S. Park St., Halifax, N.S. Dalhousie, 1911. Surgeon, Victoria General Hospital. (1930)

DAVIS, FREDERICK ALLISON, M.D., 224 W. Washington Ave., Madison, Wis. Pennsylvania, 1909. Professor of Ophthalmology, Wisconsin; Ophthalmologist, Madison General and Wisconsin General Hospitals. (1928) (32, 38)

DAVIS, GEORGE E., M.A., M.D., 14 E. 90th St., New York, N.Y. New York University (1), 1889; Wien, 1908. Emeritus Professor of Otology, New York Polyclinic; Consulting

Aural Surgeon, Manhattan State Hospital, New York, Central Islip State Hospital, Central Islip, and United Hospital, Port Chester. (1923)

DAVIS, GEORGE G., B.A., M.D., 624 4th Ave., Anchorage, Alaska. Illinois (2), 1904. Surgical Staff Member, Providence Hospital. (1916) (8, 11, 27)

DAVIS, GEORGE H., A.B., B.S., M.D., 623 8th Ave., Brooklyn 15, N.Y. Columbia, 1918. Senior Attending Obstetrician and Gynecologist and Chief of Staff, Methodist Hospital. (1930) (18)

DAVIS, HARRY A., M.D., C.M., 1913 Wilshire Blvd., Los Angeles 5, Calif. McGill, 1931. Associate Professor of Surgery, Medical Evangelists; Attending Surgeon, White Memorial and Los Angeles County Hospitals. (1943) (11)

DAVIS, HERBERT H., A.B., M.D., 107 S. 17th St., Omaha 2, Neb. Johns Hopkins, 1920. Associate Professor of Surgery, Nebraska; Member of Staff, University of Nebraska, Immanuel, Nebraska Methodist Episcopal, and Bishop Clarkson Memorial Hospitals. (1928) (8, 11, 27, 31)

DAVIS, HOAGLAND C., M.D., 405 N. Charles St., Baltimore, Md. Maryland, 1902. Attending Oculist, Aurist and Laryngologist, Sydenham Hospital; Member of Staff, Hospital for the Women of Maryland, Union Memorial and Bon Secours Hospitals, Church Home and Hospital. (1914)

DAVIS, HOWARD B. F., M.D., Pennsylvania and Manor Aves., Downingtown, Pa. Pennsylvania, 1917. Surgeon, Chester County Hospital, West Chester; Consulting Surgeon, Marshall Square Sanatorium, West Chester. (1930)

DAVIS, HOWELL J., A.B., M.D., 115 E. 4th St., Owensboro, Ky. Pennsylvania, 1933. Chief of Surgical Service, Air Base Hospital, Bowman Field; Member of Staff, Surgery, Owensboro-Daviess County Hospital. (1941) (5)

DAVIS, HUGH P., M.D., 135 E. 65th St., New York 21, N.Y. McGill, 1927. Otolaryngological Surgeon, Manhattan Eye, Ear and Throat Hospital; Assistant Attending Otolaryngologist, Roosevelt Hospital. (1941) (38, 43)

DAVIS, J. MURRY, M.D., 188 S. Bellevue Blvd., Memphis 4, Tenn. Vanderbilt, 1920. Instructor in Surgery, Tennessee; Member, Surgical Staff, Baptist Memorial, John Gaston, Methodist, and St. Joseph Hospitals. (1929)

DAVIS, JACHIN B., M.D., 158 Whitney Ave., New Haven 11, Conn. Kansas, 1933. Clinical Instructor in Obstetrics and Gynecology, Yale; Assistant Attending Obstetrician and Gynecologist, Hospital of St. Raphael and Grace-New Haven Community Hospital. (1940) (18)

DAVIS, JAMES W., M.D., 709 West End Ave., Statesville, N.C. Pennsylvania, 1913. Surgeon-in-Chief, Davis Hospital. (1922)

DAVIS, JESSE T., A.B., M.D., Foote and Kilpatrick Sts., Corinth, Miss. Vanderbilt, 1931. Surgical Visitant, Corinth and McRae Hospitals. (1940)

DAVIS, JOHN B., A.B., M.D., 227 16th St., Denver 2, Colo. Colorado (3), 1902. Consulting Urologist, St. Luke's, Mercy and Denver General Hospitals. (1918) (19, 22)

DAVIS, JOHN LLEWELLYN, B.S., M.D., 312 N. Congress St., Jackson, Miss. Vanderbilt, 1932. Urologist, St. Dominic's; Associate Urologist, Mississippi Baptist Hospital. (1947)

DAVIS, JOHN P., B.S., M.D., 1616 N. Broadway, Santa Ana, Calif. Illinois (2), 1926. Attending Urologist, Orange County General and St. Joseph Hospitals, Orange. (1940) (19, 22)

DAVIS, JOHN R., A.B., M.D., 125 15th St., Toledo, Ohio. Michigan, 1909. Attending Surgeon, Toledo, Lucas County, Women's and Children's Hospitals. (1929)

DAVIS, JULIUS C., B.A., M.D., Jefferson and Adams Sts., Quincy, Fla. Emory, 1909. Surgeon, Gadsden County Hospital; Clinical Director of Surgery, Florida State Hospital, Chattahoochee. (1929) (5)

DAVIS, LINCOLN, B.A., M.D., 770 Chestnut St., Needham 92, Mass. Harvard, 1898. Retired. (1913) (1, 3)

DAVIS, LLOYD T., B.S., M.D., 201 S. Jefferson St., Wadena, Minn. Minnesota, 1915. Member of Staff, Wesley Hospital. (1937)

DAVIS, LOUIS, M.D., 825 S. 10th St., Newark 8, N.J. Long Island (1), 1919. Senior Attending Surgeon, St. Michael's Hospital. (1946)

DAVIS, LOYAL, M.S., Ph.D., M.D., D.Sc., 700 N. Michigan Ave., Chicago 11, Ill. Northwestern, 1918. Professor of Surgery and Chairman of Division of Surgery, Northwestern; Attending Surgeon, Passavant Memorial Hospital; Consulting Neurological Surgeon, Veterans Administration Hospital, Hines. (1928) (1, 2, 6, 8, 11, 11-a, 29, 29-b, 30)

DAVIS, LUTHER, JR., A.B., M.D., 2330 Broad St., Tuscaloosa, Ala. Washington, 1934. Assistant Clinical Instructor in Obstetrics and Physical Diagnosis, Alabama; Member of Staff, Surgery, Druid City Hospital; Member of Staff, Stillman Institute Hospital. (1944)

DAVIS, M. EDWARD, B.Sc., M.D., 5841 Maryland Ave., Chicago 37, Ill. Illinois (2), 1922. Professor of Obstetrics and Gynecology, Chicago; Obstetrician and Gynecologist, Chicago Lying-in Hospital; Attending Gynecologist, Albert Merritt Billings Hospital. (1929) (16, 18)

DAVIS, MERRILL S., A.B., M.D., 404 S. Washington St., Marion, Ind. Indiana, 1913. Chairman, Orthopedic and Fracture Service, Marion General Hospital. (1946)

DAVIS, MURRAY B., M.D., B.S., 706 Church St., Nashville, Tenn. Vanderbilt, 1918.

Assistant in Clinical Surgery, Vanderbilt; Member of Staff, Vanderbilt University, Nashville General, Protestant, and St. Thomas Hospitals. (1926)

DAVIS, OSCAR, M.D., U.S. Naval Hospital, Pensacola, Fla. Graduate School, Pennsylvania (1), 1918. Medical Officer in Command, U.S. Naval Hospital. Captain, Medical Corps, U.S. Navy. (1925) (38, 42, 43)

DAVIS, PARVIN M., M.D., B.S., 601 E. Spring St., New Albany, Ind. Cincinnati, 1921. Chairman, Surgical Staff, St. Edward Hospital; Consultant, Clark County Memorial Hospital, Jeffersonville. (1931)

DAVIS, PAUL, M.D., Lewis-Gale Hospital, Roanoke, Va. Medical College of Virginia, 1915. Associate Surgeon, Lewis-Gale Hospital. (1930) (5)

DAVIS, PHILLIPS N., M.D., 539 N. Grand Blvd., St. Louis, Mo. Vermont, 1918. Visiting Urologist, St. Louis County and St. Louis City Hospitals; Member, Visiting Urological Staff, Evangelical Deaconess Home and Hospital; Associate, St. John's Hospital. (1934) (19, 22)

DAVIS, RALPH F., M.D., 1020 S.W. Taylor St., Portland 5, Ore. Oregon, 1909. Clinical Professor of Otolaryngology, Oregon; Member of Staff, Portland Eye, Ear, Nose, and Throat and Good Samaritan Hospitals, and Doernbecher Memorial Hospital for Children. (1922) (9, 38, 39, 41, 42, 43)

DAVIS, RICHARD B., M.D., M.M.S., 122 S. Greene St., Greensboro, N.C. Medical College of Virginia, 1915. Chief of Surgical Staff, Piedmont Memorial Hospital. (1927) (4)

DAVIS, ROBERT C., M.D., 218 Franklin St., Johnstown, Pa. Pennsylvania, 1908. Consulting Surgeon, Conemaugh Valley Memorial Hospital; Surgeon, Bethlehem Steel Co. and Baltimore and Ohio R.R. (1925)

DAVIS, SHELLEY C., B.S., M.D., 35 Linden Ave., N.E., Atlanta 3, Ga. Emory, 1925. Associate in Gynecology, Emory; Associate in Gynecology, Grady Hospital; Visiting Staff, Surgery, St. Joseph's Infirmary, Crawford W. Long Memorial and Georgia Baptist Hospitals. (1942) (5)

DAVIS, STANTON H., B.S., M.D., 212 E. 7th St., Plainfield, N.J. Yale, 1920. Attending Obstetrician, Muhlenberg Hospital; Consulting Obstetrician, Somerset Hospital, Somerville, Rahway Memorial Hospital, Rahway. (1933)

DAVIS, T. CARROLL, M.D., 3128 N. Broad St., Philadelphia 32, Pa. Jefferson, 1909. Retired. (1933) (38, 43)

DAVIS, T. WALLIS, B.S., M.D., 250 E. 43rd St., New York, N.Y. Cornell, 1919. Adjunct Attending Surgeon, Hospital for Special Surgery, New York Academy of Medicine. (1928)

DAVIS, THEODORE W., M.D., 505 Church St., Nashville 3, Tenn. Vanderbilt, 1925. Member of Staff, St. Thomas and Nashville General Hospitals. (1933) (5)

DAVIS, THOMAS W., M.D., 402 N. Liberty St., Winston-Salem 3, N.C. North Carolina, 1898. Ophthalmologist and Otolaryngologist, City Memorial Hospital. (1920)

DAVIS, W. BOWDOIN, A.B., M.D., 701 Cathedral St. Baltimore 1, Md. Johns Hopkins, 1938. Associate Staff, Union Memorial Hospital and Church Home and Hospital, Baltimore. (1947) (45, 45-a)

DAVIS, WILLIAM C., M.D., 150 E. Broad St., Columbus 15, Ohio. Cincinnati (1), 1896. Ophthalmologist, Children's, White Cross, and Grant Hospitals. (1920) (38)

DAVIS, WILLIAM P., M.D., 182 Waterman St., Providence 6, R.I. Harvard, 1923. Associate Surgeon, Rhode Island Hospital; Visiting Surgeon, Providence Lying-in Hospital, Providence, Memorial Hospital, Pawtucket. (1932) (3)

DAVISON, GLENN H., A.B., M.D., 100 5th Ave., Pittsburgh 22, Pa. Pittsburgh, 1919. Associate Professor of Urology, Pittsburgh; Senior Staff in Urology, St. Francis Hospital. (1942) (19, 22)

DAVISON, RICHARD, B.S., M.B., M.D., M.S. (Surg.), 4022 N. Sheridan Rd., Chicago 13, Ill. Minnesota, 1928. Associate Professor of Thoracic Surgery, Loyola; Professor of Thoracic Surgery, Cook County Graduate School; Thoracic Surgeon, Municipal Tuberculosis Sanitarium; Attending Surgeon, Cook County Hospital; Chairman, Department of Surgery, Columbus Hospital. (1936) (31)

DAVISON, THOMAS C., M.D., 478 Peachtree St., N.E., Atlanta, Ga. Emory (1), 1906. Associate Professor of Clinical Surgery, Emory; Visiting Surgeon, Georgia Baptist Hospital and Atlanta Cancer Clinic; Chief of Surgical Service, Grady Hospital. (1922) (5, 6, 11, 31)

DAW, WILLIAM JOHN, A.B., M.D., 1220 Wyoming Ave., Wilkes Barre, Pa. Pennsylvania, 1928. Urologist, Wilkes-Barre General Hospital. (1947) (19, 22)

DAWES, LEONARD P., M.D., First National Bank Bldg., Juneau, Alaska. Illinois, 1905. Senior Surgeon, St. Ann's Hospital. (1924)

DAWLEY, WALTER A., B.S., M.D., 615 Kansas City St., Rapid City, S.D. Illinois, 1926. Surgeon, St. John's McNamara and Black Hills General Hospitals, Rapid City, and Homestake Hospital, Lead. (1946)

DAWSON, CLYDE WILLIAM, A.B., M.D., 150 E. Broad St., Columbus 15, Ohio. Ohio, 1929. Assistant Professor of Orthopedic Surgery, Ohio; Senior Attending Orthopedic Surgeon, White Cross, Starling-Loving University, St. Francis, and Children's Hospitals. (1943) (25, 26, 28)

DAWSON, DREXEL L., M.D., 321 Eau Claire St., Eau Claire, Wis. Illinois, 1913. Attending Staff, Surgery, Sacred Heart Hospital; Visiting Staff, Surgery, Luther Hospital. (1922)

Dawson, George I., A.B., M.D., 1130 1st St., Napa, Calif. Stanford, 1922. Member of Staff, Surgery, Victory Hospital. (1938)

Dawson, George M., B.S., M.D., 209 Clarke Ave., Palm Beach, Fla. Columbia, 1918. Chief of Staff, Good Samaritan Hospital, West Palm Beach; Attending Surgeon, St. Mary's Hospital, West Palm Beach. (1932) (5)

Dawson, George Robert, Jr., B.S., M.D., 111 W. Cheves St., Florence, S.C. South Carolina, 1933. Orthopedic Consultant and Surgeon, McLeod Infirmary. (1944) (28)

Dawson, Lerton V., Ph.G., M.D., 101 South St., Excelsior Springs, Mo. University of Kansas City, Mo., 1911. Chief Surgeon, Excelsior Springs Sanitarium and Hospital. (1931)

Dawson, Rank O., M.D., 240 Capitol St., Charleston 1, W. Va. Cincinnati, 1935. Courtesy Staff, Surgery, Charleston General, St. Francis, McMillan, Kanawha Valley, and Mountain State Memorial Hospitals. (1944)

Day, A. Jackson, A.B., M.D., 1553 Woodward Ave., Detroit 26, Mich. Michigan, 1938. (1945) (28)

Day, Horace A., B.S., M.D., 307 S. Orange Ave., Orlando, Fla. Cincinnati, 1923. Attending Gynecologist and Chief, Department of Gynecology, Orange General Hospital. (1938)

Day, Merriwether L., M.D., 926 E. McDowell Rd., Phoenix, Ariz. Baylor, 1933. Head, Section of Urology, Lois Grunow Memorial Clinic; Member of Staff, Good Samaritan Hospital; Associate Urologist, St. Joseph's Hospital; Consulting Urologist, Phoenix Indian Sanatorium and Phoenix Indian Hospital, Phoenix, State Welfare Sanatorium, Tempe. (1942) (19, 22)

Day, Samuel M., A.B., M.D., 117 W. Duval St., Jacksonville, Fla. Washington, 1937. Surgeon, St. Vincent's, St. Luke's, and Brewster Hospitals. (1945)

Day, William Durbin C., A.B., M.D., 106½ W. 2nd St., Seymour, Ind. Indiana, 1926. Surgeon, Schneck Memorial Hospital. (1933)

de Alvarez, Russell R., M.S., M.D., 1130 S.W. Morrison St., Portland 5, Ore. Michigan, 1935. Instructor in Obstetrics and Gynecology, Oregon; Associate Attending Obstetrician and Gynecologist, St. Vincent's and Multnomah Hospitals. (1942) (16, 18)

Dealy, Frank N., B.A., M.D., 89–04 148th St., Jamaica 2, N.Y. Cornell, 1913. Clinical Professor of Surgery, New York Medical College; Director of Surgery, Queens General Hospital; Attending Surgeon, Mary Immaculate Hospital; Consulting Surgeon, Rockaway Beach Hospital and Dispensary, Rockaway Beach, Flushing Hospital and Dispensary, Flushing. (1924) (11)

de Amesti Zurita, Felix, M.D., Ave. Cristobal Colon 2225, Santiago, Chile. Chile, 1918. Professor of Surgery, Chile; Chief of Surgical Section B, Hospital del Salvador. (1943) (75, 77-a)

Dean, Benjamin F., Jr., A.B., M.D., M.S. (Surg.), 1835 Eye St., N.W., Washington 6, D.C. George Washington, 1923. Assistant Clinical Professor of Surgery, George Washington; Associate in Surgery, George Washington University Hospital; Member, Attending Staff, Central Dispensary and Emergency Hospital; Associate Attending Surgeon, Children's and Gallinger Municipal Hospitals. (1934)

Dean, Elmer A., M.D., D.S.M., 522 Elizabeth Rd., San Antonio, Tex. Pennsylvania, 1898. Colonel, U.S. Army, retired. (1919)

Dean, Frank W., B.Sc., M.D., 536 1st Ave., Council Bluffs, Iowa. Minnesota, 1890. Ophthalmologist, Jennie Edmundson Memorial Hospital, Christian Home Orphanage; Oculist, Chicago, Milwaukee, St. Paul, and Pacific R.R. (1913) (38, 42, 43)

Dean, Gilbert O., A.B., B.S., M.D., 701 Main St., Little Rock, Ark. Arkansas, 1935. Instructor in Surgery, Arkansas; Chief Surgeon, State Hospital; Surgeon, St. Vincent's Infirmary, Baptist State Hospital, Arkansas Children's Home and Hospital. (1943) (11)

Dean, James P., B.Sc., M.D., 113 N. Carroll St., Madison 3, Wis. Pennsylvania, 1913. Attending Surgeon, St. Mary's Hospital; Consulting Surgeon, Lake View Sanatorium and Veterans Administration Hospital. (1921) (11)

Dean, Joseph C., B.A., M.D., 113 N. Carroll St., Madison 3, Wis. Pennsylvania, 1930. Staff, St. Mary's Hospital. (1937) (11)

Dean, Lewis Karl, B.S., M.D., 3815 Chestnut St., Philadelphia 4, Pa. Pennsylvania, 1934. Instructor in Surgery, Pennsylvania; Associate Surgeon, Presbyterian Hospital. (1944) (11)

Dean, Walter, A.B., M.D., 608 S. 4th St., Louisville, Ky. Louisville, 1909. Professor of Otolaryngology, Louisville; Visiting Surgeon, Louisville City, Crippled Children's, St. Anthony's, and Kentucky Baptist Hospitals, Norton Memorial Infirmary. (1928)

Dean, William I., M.D., 277 Alexander St., Rochester, N.Y. Buffalo, 1902. Senior Attending Surgeon, Proctological Department, Highland Hospital; Assistant Surgeon and Gynecologist Iola-Monroe County Tuberculosis Sanatorium Attending Surgeon, Proctology, Monroe County Hospital; Consulting Surgeon, Rochester State Hospital. (1914)

de Andrade, Cesario, M.D., Rua Mexico 70 11°, Rio de Janeiro, Brazil. Bahía, 1913. Professor of Ophthalmology, Bahía; Ophthalmologist, Hospital Santa Isabel. (1943) (74-a, 74-b, 112)

Dear, William R., M.D., D.P.H., 4408 Edmunds St., N.W., Washington, D.C. Pennsylvania, 1906. Brigadier General, U.S. Army, retired. (1930)

Dearing, Arthur H., B.S., M.D., 90 Church St., New York 7, N.Y. Harvard, 1917. District Medical Officer, 3rd Naval District. Rear Admiral, Medical Corps, U.S. Navy. (1932)

DEAVER, J. MONTGOMERY, B.S., M.D., 1830 DeLancey Pl., Philadelphia 3, Pa. Pennsylvania, 1928. Instructor in Surgery, Pennsylvania and Graduate School, Pennsylvania; Chief of Surgical Service "A," Lankenau Hospital and Children's Hospital of the Mary J. Drexel Home. (1935) (1, 11)

DEBAKEY, MICHAEL E., M.D., M.S.(Surg.), 1430 Tulane Ave., New Orleans 13, La. Tulane, 1932. Assistant Professor of Surgery, Tulane; Visiting Surgeon, Charity Hospital of Louisiana, Mercy Hospital-Soniat Memorial, Touro Infirmary. (1939) (1, 2, 6, 11, 11-b, 31)

DEBAYLE, HENRI, A.B., M.D., Managua, Nicaragua. Pennsylvania, 1923. (1934)

DE BELLARD, EUGENE P., B.Sc., M.Ph., M.D., Clínica de Bellard, Caracas, Venezuela. Tulane, 1907. Surgeon, Clínica de Bellard. (1937) (88, 91)

DEBENHAM, MARTIN W., A.B., M.D., 490 Post St., San Francisco 2, Calif. California, 1930. Instructor in Surgery, California; Member of Staff, Surgery, St. Mary's and Hahnemann Hospitals; Visiting Staff, Surgery, San Francisco Hospital; Courtesy Staff, Surgery, Franklin Hospital. (1945) (11)

DE BOE, MICHAEL P., M.D., 168 S. E. 1st St., Miami 32, Fla. Medical College of Virginia (1), 1908. Consultant in Eye, Ear, Nose, and Throat, Victoria Hospital and Florida East Coast R.R. (1928)

DEBRUN, HARRY C. W. S., M.D., 660 Madison Ave., New York 21, N.Y. Fordham, 1915; University of Bordeaux, France, 1919. Clinical Professor of Surgery, New York Polyclinic; Visiting Surgeon, New York Polyclinic Medical School and Hospital; Associate Visiting Surgeon, Swedish Hospital; Attending Surgeon, Polyclinic Hospital Clinic. (1925)

DECHERD, HENRY B., M.A., M.D., 3708 Rawlins St., Dallas, Tex. Texas, 1900. Attending Surgeon, Baylor and Dallas City Hospitals. (1916)

DE CARVALHO LUZ, FERNANDO FREIRE, M.D., Edificio Sulacap, Sao Salvador, Brazil. Bahia, 1937. Attending Surgeon, Hospitals Santa Izabel and Getulio Vargas. (1946)

DE CHOLNOKY, TIBOR, M.D., 19 E. 80th St., New York, N.Y. Paris, 1926; Budapest, 1928. Attending Surgeon, New York State Psychiatric Institute and Hospital; Staff, New York Post-Graduate Medical School and Hospital and Gouverneur Hospital. (1935) (11)

DECK, ROY, P.D., M.D., 243 N. Duke St., Lancaster, Pa. Jefferson, 1914. Otolaryngologist, St. Joseph's Hospital. (1930)

DECKER, ALBERT, M.D., 10 W. 74th St., New York, N.Y. New York University (3), 1920. Attending Gynecologist, Knickerbocker Hospital; Assistant Attending Gynecologist, New York Post-Graduate Medical School and Hospital. (1936)

DECKER, HARRY RYERSON, B.A., M.D., 429 Penn Ave., Pittsburgh 22, Pa. Columbia, 1907. Assistant Professor of Surgery, Pittsburgh; Visiting Surgeon, Presbyterian, Woman's and Tuberculosis League Hospitals; Consulting Thoracic Surgeon, Veterans Administration Hospital, Aspinwall. (1919) (11, 31)

DECKER, PHILIP H., M.D., 748 Vallamont Dr., Williamsport, Pa. Pennsylvania, 1917. Eye, Ear, Nose, and Throat Service, Williamsport Hospital. (1931)

DECKERT, W. ALLEN, A.B., M.D., 1127 St. Paul St., Baltimore 2, Md. Johns Hopkins, 1930. Instructor in Gynecology, Johns Hopkins; Assistant in Gynecology and Obstetrics, Maryland; Visiting Gynecologist and Obstetrician, Hospital for the Women of Maryland, University, Maryland General, and St. Joseph's Hospitals. (1939)

DECOSTA, EDWIN J., B.S., M.D., 104 S. Michigan Ave., Chicago 3, Ill. Illinois (2), 1929. Clinical Assistant in Obstetrics and Gynecology, Northwestern; Adjunct Staff, Obstetrics and Gynecology, Michael Reese Hospital. (1940) (16, 18)

DECOURCY, JOSEPH L., M.D., 210 W. 9th St., Cincinnati 2, Ohio. Cincinnati, 1913. Chief of Surgical Staff, Good Samaritan Hospital. (1932)

DECOURT, EUGENIO, M.D., Rua Uruguayana 104, Rio de Janeiro, Brazil. Rio de Janeiro, 1909. Assistant in Surgical Clinic, Hospital San Francisco de Assis. (1925)

DEDDISH, MICHAEL R., B.A., M.D., 121 E. 60th St., New York, N.Y. Ohio, 1937. Instructor in Surgery, Cornell; Clinical Assistant, Rectal and Colon Surgery, Memorial Hospital. (1946) (11)

DEDMAN, HAROLD E., M.D., 310 Idaho St., Boise, Idaho. Oregon, 1926. Member of Active Staff, Head, Department of Obstetrics, St. Luke's and St. Alphonsus Hospitals. (1940)

DEE, PAUL E., M.D., 206 W. State St., Rockford, Ill. Ohio, 1937. Orthopedic Service, Swedish-American Hospital. (1947)

DEEDS, CHARLES R., M.D., 441 Vine St., Cincinnati, Ohio. Eclectic Medical College, Cincinnati, 1916. Senior in Proctology, Good Samaritan and Bethesda Hospitals, Cincinnati, Ohio; Speers Memorial Hospital, Dayton, Ky. (1942) (23)

DEEDS, D. DALTON, JR., B.S., M.D., 2001 4th Ave., San Diego 1, Calif. Cincinnati, 1931. Member, Gynecological Staff, San Diego County General Hospital; Member, Obstetrical and Gynecological Staff, Mercy Hospital; Associate Staff, Obstetrics and Gynecology, Scripps Memorial Hospital La Jolla. (1945) (18)

DEEGAN, HUGH B., M.D., 54 Morgan St., Tonawanda, N.Y. Buffalo, 1908. Attending Surgeon, De Graff Memorial Hospital, North Tonawanda; Consulting Surgeon, Lafayette General Hospital, Buffalo. (1931)

DEEMS, MYERS BOWMAN, B.S., M.D., 1601 Leyden St., Denver, Colo. Indiana, 1930. Visiting Staff, Otolaryngology, Children's and Presbyterian Hospitals. (1944) (38, 43)

DEERING, ALBERT B., M.D., 724 Story St., Boone, Iowa. Northwestern, 1898. Member, Attending Staff, Eleanor Moore Hospital; Chief Surgeon, Fort Dodge, Des Moines and Southern Ry. (1914)

DEERY, EDWIN M., B.S., M.D., 563 Park Ave., New York, N.Y. Harvard, 1926. Attending Neurological Surgeon, Goldwater Memorial Hospital and New York Orthopaedic Dispensary and Hospital; Consulting Neurological Surgeon, New York State Reconstruction Home, West Haverstraw. (1934) (30)

DEES, J. GORDON, B.S., M.D., 733 N. State St., Jackson, Miss. Tennessee, 1933. Surgeon, Mississippi State Charity, St. Dominic's, and Mississippi Baptist Hospitals; Consultant in Surgery, Veterans Administration Hospital. (1941)

DEGRANDPRÉ, ARTHUR B., A.B., M.D., 163 Margaret St., Plattsburg, N.Y. Georgetown, 1932. Attending Surgeon, Champlain Valley Hospital; Associate Surgeon, Physicians Hospital. (1942)

DEIBERT, IRVIN E., M.D., 538 Cooper St., Camden, N.J. Jefferson, 1917. Chief of Surgical Service, Cooper Hospital; Chief Surgeon, Camden County Tuberculosis Hospital, Lakeland and Zurbrugg Memorial Hospital, Riverside. (1929) (11)

DEICH, JACOB F., M.D., 475 Commonwealth Ave., Boston 15, Mass. Tufts, 1927. Instructor in Gynecology and Assistant in Obstetrics, Tufts; Junior Assistant Visiting Obstetrician, Evangeline Booth Maternity Hospital and Home; Junior Visiting Surgeon, Gynecology and Obstetrics, Boston City Hospital. (1942) (14, 18)

DEISSLER, EDGAR J., M.D., 924 Diamond Park, Meadville, Pa. Hahnemann, 1931. Attending Surgeon, Meadville City Hospital; Associate Surgeon, Spencer Hospital. (1942)

DEITRICK, GEORGE A., M.D., 28 N. 3rd St., Sunbury, Pa. Pennsylvania, 1910. Surgeon, Mary M. Packer Hospital. (1931)

DEJARDIN, LEO A. M., M.D., 65 Rue des Aduatiques, Brussels, Belgium. Bruxelles, 1922. Assistant in Operative Medicine, Bruxelles; Chief of Surgical Service, Etterbeck Hospital. (1946) (81, 110-b, 117-a)

DE KLEINE, E. HOYT, B.S., M.D., 340 Linwood Ave., Buffalo 9, N.Y. Pennsylvania, 1934. Plastic Surgeon, Millard Fillmore Hospital; Associate Surgeon (Plastic Surgery), Buffalo General Hospital. (1945) (45, 45-b)

DELAMERE, GRANVILLE S., M.A., M.D., 725 4th St., Marysville, Calif. California, 1921. (1928) (11)

DELANCEY, CHESTER A., A.B., M.D., 1010 B St., San Rafael, Calif. Stanford, 1920. Member of Staff, San Rafael Cottage Hospital. (1931)

DELANEY, C. JOSEPH, A.B., M.D., 116 E. 58th St., New York 22, N.Y. Georgetown, 1928. Instructor in Surgery, New York University; Associate Surgeon, Bellevue and Knickerbocker Hospitals; Associate Visiting Surgeon, Willard Parker Hospital. (1941)

DELANEY, CHARLES W., B.A., M.D., Carmel, Calif. Pennsylvania, 1905. Retired. (1915)

DELANEY, JOSEPH P., M.D., Veterans Administration Hospital, Fayetteville, Ark. Emory (2), 1914. Chief Surgical Service, Veterans Administration Hospital. (1928)

DELANEY, WILLIAM A., M.D., 203 N. Main St., Mitchell, S.D. Creighton, 1910. Chief of Surgical Section, St. Joseph's Hospital. (1925)

DELANY, JOHN JAMES, B.S., M.D., 906 22nd St., Galveston, Tex. Texas, 1932. Instructor in Gynecology and Obstetrics, Texas; Surgeon, St. Mary's Infirmary; Gynecologist, John Sealy Hospital. (1943)

DELLI BOVI, EMIL J., M.D., 39–03 Corporal Kennedy St., Bayside, N.Y. New York University (3), 1926. Associate Visiting Surgeon, Kings County Hospital and Hospital of the Holy Family, Brooklyn. (1941)

DELMONICO, J. ERNEST, M.D., 109 S. Warren St., Syracuse 2, N.Y. Syracuse, 1919. Clinical Professor of Surgery, Syracuse; Attending Surgeon, St. Joseph Hospital. (1932)

DELOACH, ARTHUR W., M.D., 802 Elizabeth St., Waycross, Ga. Georgia (1), 1922. Surgical Staff, Ware County Hospital. (1937)

DE LOS REYES, J. M., M.D., 1401 S. Hope St., Los Angeles 15, Calif. Jefferson, 1928. Associate Surgeon, Senior Staff, California Hospital; Surgical Staff, California Babies' and Children's Hospital; Courtesy Staff, Surgery, Physicians and Surgeons Hospital, Glendale. (1945)

DELPHEY, WILLIAM E., A.B., M.D., 65 N. Madison Ave., Pasadena 1, Calif. Stanford, 1931. Instructor in Surgery, Southern California; Attending Surgical Staff, Los Angeles County Hospital, Los Angeles; Senior Surgical Staff, Collis P. and Howard Huntington Memorial Hospital. (1939) (11)

DELPRAT, G. DANIEL, M.A., M.D., 384 Post St., San Francisco, Calif. California, 1922. Surgical Executive, St. Luke's Hospital. (1929) (11)

DELUCA, CHARLES Q., M.D., 255 S. 17th St., Philadelphia 3, Pa. Temple, 1927. Associate Professor of Otorhinology, Temple; Otolaryngologist, Temple University Hospital. (1942) (43)

DELZELL, WILLIAM A., M.D., McDaniel Bldg., Springfield, Mo. St. Louis, 1912. Chief Surgeon, Burge Hospital; Associate Surgeon, Springfield Baptist and St. John's Hospitals. (1930)

DELZELL, WILLIAM R., A.B., M.D., 945 Lexington Ave., New York, N.Y. Cornell, 1918. Urologist, Lenox Hill and William Booth Memorial Hospitals; Associate Surgeon, Ur-

ological Department, Bellevue Hospital. (1928) (19, 22)

DEMAREE, EUGENE W., A.B., B.S., M.D., 635 Herkimer St., Pasadena 4, Calif. Illinois (2), 1926. Neoplastic Surgeon and Consultant, Tumor Clinic, Collis P. and Howard Huntington Hospital; Neoplastic Surgeon, St. Luke Hospital; Attendant Surgeon, Neoplastic Department, Pasadena Dispensary. (1934)

DEMING, CLYDE, L., B.A., M.D., Sc.D., 789 Howard Ave., New Haven 4, Conn. Yale, 1915. Attending Surgeon, Urologist-in-Chief, New Haven Hospital and New Haven Dispensary. (1923) (3, 19, 20, 21, 22)

DE MOTTE, ROY J., A.B., M.D., 11112 S. Michigan Ave., Chicago 28, Ill. Illinois (2), 1912. Member of Surgical and Orthopedic Staffs, Roseland Community Hospital. (1939)

DENARDI, JOSEPH M., A.B., M.D., 736 Broadway, Lorain, Ohio. Western Reserve, 1930. Instructor in Neurology, Western Reserve; Member of Staff, Surgery, St. Joseph's Hospital; Visiting Neurologist, Out-Patient Department, City Hospital, Cleveland. (1946)

DENEGRI, JUVENAL, M.D., Calle de San Antonio 699, Lima, Peru. San Marcos, Lima, 1893. Professor of Otorhinolaryngology, San Marcos, Lima; Surgeon-in-Chief, Hospital Santa Ana and Hospital Italiano. (1920)

DENHAM, ROBERT H., M.D., 114 E. Fulton St., Grand Rapids 2, Mich. Vanderbilt, 1915. Consultant in Traumatic and Reconstructive Surgery, Blodgett Memorial and St. Mary's Hospitals. (1928)

DENHAM, ROBERT H., A.B., M.D., 103 W. Wayne St., South Bend, Ind. Michigan, 1938. (1947)

DENIS, GEORGE M., B.S., M.B., M.D., 4843 Trumbull Ave., Detroit 8, Mich. Wayne (2), 1927. Junior Attending Surgeon, Providence Hospital. (1937)

DENISON, WALCOTT, A.M., M.D., 1519 S. Alaskan Way, Seattle 4, Wash. Washington, 1914. Surgeon, Seattle Port of Embarkation. Colonel, Medical Corps, U.S. Army. (1933)

DENISON, WARD C., M.D., 316 Broadway, Paterson, N.J. Michigan, 1923. Senior Assistant Otological Surgeon, New York Eye and Ear Infirmary, New York, N.Y.; Attending Otolaryngologist, St. Joseph Hospital. (1930)

DENMAN, FRANCIS E., M.D., 541 Lincoln Rd., Miami Beach 39, Fla. Louisville, 1917. Attending Ophthalmologist and Otorhinolaryngologist, St. Francis Hospital, Miami Beach, and Victoria Hospital, Miami; Chief Ophthalmologist and Otorhinolaryngologist, James M. Jackson Memorial Hospital. (1940) (38, 39, 43)

DENMAN, LINWOOD H., M.D., 221 S. 1st St., Lufkin, Tex. Baylor, 1913. Chairman of Staff, Angelina County Hospital. (1939)

DENMAN, PEYTON R., M.D., 5208 Caroline Blvd., Houston 4, Tex. Tulane, 1903. Member of Staff, Memorial, Jefferson Davis, and Hermann Hospitals. (1926)

DENNEEN, EDWARD V., A.B., M.D., 120 E. 75th St., New York 21, N.Y. Cornell, 1925. Instructor, New York University and Post-Graduate School, Columbia; Attending Surgeon, Bellevue and St. Vincent's Hospitals; Assistant Surgeon, New York Post-Graduate Medical School and Hospital; Consulting Surgeon, Dobbs Ferry Hospital, Dobbs Ferry. (1932) (11)

DENNEN, EDWARD H., M.D., 133 E. 80th St., New York, N.Y. Tufts, 1919. Instructor in Gynecology and Obstetrics, Cornell; Professor of Obstetrics, New York Polyclinic; Obstetrician and Director of Department, New York Polyclinic Medical School and Hospital; Associate Obstetrician and Gynecologist, New York Hospital; Consulting Obstetrician, Mount Vernon Hospital, Mount Vernon, United Hospital, Port Chester, N.Y.; Englewood Hospital, Englewood, N.J.; Consulting Obstetrician and Gynecologist, Muhlenberg Hospital, Plainfield, N.J. (1927) (13, 18)

DENNEY, ELLIOTT S., B.S., M.D., 33 Island Ave., Aurora, Ill. Harvard, 1920. Surgeon, Copley and St. Joseph Mercy Hospitals, Aurora, Mooseheart Hospital, Mooseheart. (1927)

DENNIS, JOHN B., M.D., Westchester Apts., Washington, D.C. Pennsylvania, 1895. Rear Admiral, U.S. Navy, retired. (1919)

DENOON, HARRY L., JR., B.S., M.D., Northampton-Accomac Memorial Hospital, Nassawadox, Va. University of Virginia, 1924. Surgeon-in-Charge, Northampton-Accomac Memorial Hospital. (1931) (5)

DE NORMANDIE, ROBERT L., B.A., M.D., Weston Rd., Lincoln, Mass. Harvard, 1902. Retired. (1913) (13, 18)

DENT, GEORGE B., M.D., 112 Dewey St., North Platte, Neb. Baltimore, 1898. (1921)

DENTON, JOHN F., B.A., M.D., 478 Peachtree St., N.E., Atlanta 3, Ga. New York University (3), 1903. Emeritus Professor of Clinical Gynecology, Emory; Visiting Gynecologist, Albert Steiner Clinic for Cancer and Allied Diseases and Emory University Hospital. (1920)

DENZER, EDWARD K., B.S., M.D., 108 S.E. 2nd St., Evansville 9, Ind. Indiana, 1929. Surgeon, St. Mary's and Protestant Deaconess Hospitals. (1939)

DE PIETRO, JOSEPH, M.D., 114 E. 54th St., New York 22, N.Y. New York University (3), 1920. Instructor in Gynecology and Obstetrics, New York University; Adjunct Professor of Gynecology, New York Polyclinic; Assistant Visiting Gynecologist, New York Polyclinic Medical School and Hospital; Assistant Visiting Gynecologist and Obstetrician, Bellevue Hospital; Adjunct Visiting Gynecologist, Beekman-Downtown Hospital. (1939) (18)

DE POTO, AMEDEO A., M.D., 162–05 89th Ave., Jamaica, N.Y. New York University (3), 1921. Attending Surgeon, Jamaica Hospital; Associate Attending Surgeon, Queens General Hospital. (1939)

DEPPING, CHARLES W., M.D., 17 W. 54th St., New York 19, N.Y. Yale, 1912. Assistant Clinical Professor of Otolaryngology, New York University; Senior Surgeon, Otolaryngological Department, Manhattan Eye, Ear, and Throat Hospital. (1928) (38, 39, 43)

DEPTA, MICHAEL, B.S., M.D., 500 Penn Ave., Pittsburgh, Pa. Pittsburgh, 1917. Instructor, Pittsburgh; Staff, Pittsburgh Hospital; Associate Staff, Presbyterian and St. Francis Hospitals. (1931)

DEPUY, CLARENCE A., M.D., 400 29th St., Oakland 9, Calif. San Francisco, 1905. Chief of Gynecology and Obstetrics, Highland-Alameda County Hospital; Chief of Gynecology, Samuel Merritt Hospital; Staff Surgeon, Alameda County Receiving Hospital. (1921) (17)

DERAUF, BENJAMIN I., B.Sc., M.D., 1515 Charles St., St. Paul 4, Minn. Iowa, 1919. Chief Surgeon, Northern Pacific Beneficial Association Hospital. (1928)

DERBRUCKE, MAURICE G., M.D., 901 Washington Ave., Brooklyn, N.Y. Long Island (1), 1920. Attending Obstetrician, Coney Island Hospital; Associate Attending Gynecologist and Obstetrician, Caledonian Hospital; Assistant Gynecologist and Attending Gynecologist, Out-Patient Department, New York Post-Graduate Medical School and Hospital, New York. (1941) (18)

DERBY, CLARENCE J., M.D., 115 S. Main St., Dayton 2, Ohio. St. Louis, 1926. Senior Surgeon, St. Elizabeth and Dayton State Hospitals. (1933)

DERBY, JOSEPH P., B.A., M.D., 20 Maple St., Springfield, Mass. Harvard, 1919. Orthopedic Surgeon, Mercy Hospital, Springfield, St. Luke's Hospital, Pittsfield, Mass.; Johnson Memorial Hospital, Stafford Springs, Conn.; Member, Affiliated Staff, Springfield Hospital; Consultant, Wing Memorial Hospital, Palmer, Mary Lane Hospital, Ware. (1929) (25)

DERBY, RICHARD, B.A., M.D., D.S.M., 254 South St., Oyster Bay, N.Y. Columbia, 1907. Director of Surgery, North Country Community Hospital, Glen Cove; Consulting Surgeon, Nassau Hospital, Mineola; Tumor Service, Meadowbrook Hospital, Hempstead. (1920) (11)

DERBYSHIRE, ROBERT C., M.D., M.S.(Surg.), 221 W. Central Ave., Albuquerque, N.M. Johns Hopkins, 1936. Surgical Staff, St. Joseph Sanatorium and Hospital; Associate Surgical Staff, Southwestern Presbyterian Sanatorium; Consulting Surgeon, Albuquerque Indian General Hospital and Atchison, Topeka, and Santa Fe Hospital. (1947) (11)

DERCLE, CHARLES U., M.D., M.A., D.S.M., 127 Rd., Telemly, Algiers, Africa. Lyon, 1892. Colonel, French Army Medical Corps, retired. (1917)

DEROW, SIDNEY, M.D., 925 Centre St., Newton 59, Mass. Boston, 1930. Surgeon, Newton-Wellesley Hospital, Newton Lower Falls. (1938)

DEROY, MAYER S., B.S., M.D., 119 5th Ave., Pittsburgh 22, Pa. Pittsburgh, 1926. Senior Orthopedic Surgeon, Montefiore, St. Francis Presbyterian, and Woman's Hospitals, Falk Clinic; Consulting Orthopedic Surgeon, Elizabeth Steel Magee Hospital and Pittsburgh Tuberculosis Sanatorium. (1935) (26, 28)

DERRAH, BENJAMIN, M.D., 40–04 Bowne St., Flushing, N.Y. Jefferson, 1916. Attending Urologist, Flushing Hospital and Dispensary, Flushing, Queens General Hospital, Jamaica. (1938) (19, 22)

DERRICK, EUGENE DEWAR, B.A., M.D., C.M., 71 Broad Ave., Binghamton, N.Y. McGill, 1931. Associate Attending Surgeon, Binghamton City Hospital (1943)

D'ERRICO, ALBERT, A.B., M.D., 1719 Pacific Ave., Dallas 1, Tex. Western Reserve, 1928. Professor of Neurological Survey, Southwestern, Dallas; Chief, Neurological Surgery, Baylor University Hospital; Neurological Surgeon, Parkland Hospital; Consulting Neurological Surgeon, Children's Hospital and Texas Scottish Rite Hospital for Crippled Children, Dallas, and Veterans Administration Hospital, Lisbon. (1946) (29-b, 30)

D'ERRICO, EMILIO, M.D., 27 Bay State Rd., Boston 15, Mass., Tufts, 1923. Instructor in Obstetrics, Tufts; Assistant Visiting Surgeon in Gynecology and Obstetrics, Boston City Hospital; Senior Visiting Surgeon, Cambridge City Hospital, Cambridge; Obstetrician and Gynecologist, Lawrence Memorial Hospital, Medford. (1934) (14)

D'ERRICO, JOSEPH A., JR., A.B., M.D., 220 1st St., Niagara Falls, N.Y. Western Reserve, 1927. Urologist, Mt. St. Mary's and Niagara Falls Memorial Hospitals, Niagara Falls, DeGraff Memorial Hospital, North Tonawanda; Associate Attending Urologist, Millard Fillmore Hospital, Buffalo; Consulting Urologist, Niagara Sanatorium and Lockport City Hospital, Lockport. (1936) (19)

DE SILVA, EDWARD B., B.S., M.D., 1802 3rd Ave., Rock Island, Ill. Loyola, 1928. Staff, St. Anthony's Hospital. (1937)

DESMOND, MICHAEL A. M.D., 710 Wilshire Blvd., Santa Monica, Calif. Illinois, 1903. Member of Surgical Staff, St. John's and Santa Monica Hospitals. (1938)

DESTIO, DANIEL S., M.D., 121 S. Highland Ave., Pittsburgh 6, Pa. George Washington, 1930. Assistant Professor of Otolaryngology, Pittsburgh; Member, Senior Staff, Otolaryngology, Eye, Ear, Nose and Throat and St. Margaret Memorial Hospitals; Assistant Staff, Otolaryngology, Children's Hospital. (1942) (38, 43)

DE TAKATS, GÉZA, M.D., M.S., 122 S. Michigan Ave., Chicago 3, Ill. Budapest, 1915. Associate Professor of Surgery, Illinois; Senior Attending Surgeon, St. Luke's Hospital and Research and Educational Hospitals; Senior Consultant in Vascular Surgery, Veterans Administration Hospital, Hines. (1928)

DETRO, JOHN C., M.D., 52 Spring St., Rochester 8, N.Y. Michigan, 1921. Visiting Surgeon, Plastic Surgery, Rochester General Hospital. (1946)

DEUTERMAN, JOEL L., A.B., M.D., M.S., 101 N. Spring St., Elgin, Ill. University of Virginia, 1930. Staff, St. Joseph and Sherman Hospitals; Consultant, Surgery, Elgin State Hospital. (1938) (11)

DEUTSCH, JOSEPH, M.D., 269 Alexander Ave., New York 54, N.Y. New York University (3), 1921. Attending Surgeon, Morrisania City Hospital; Assistant Visiting Surgeon, New York City Cancer Institute Hospital. (1930)

DEUTSCH, WILLIAM, B.S., M.D., 318 S. Walnut St., Muncie, Ind. Indiana, 1933. Surgical Staff, Otolaryngology, Ball Memorial Hospital. (1947) (38, 43)

DEVANNEY, LOUIS R., A.B., M.D., 113 E. 2nd St., Shamrock, Tex. Northwestern, 1938. Attending Staff, Surgery, City Hospital. (1945)

DE VAULT, VIRGIL T., B.S., M.D., Apartado 2713, Lima, Peru. Indiana, 1929. Chief Surgeon, British-American Hospital. (1946)

DEVELLING, JOHN R., M.D., Ridgeland, Miss. Tulane, 1912. (1936)

DEVINE, HUBERT A., M.D., B.S., 20 Forest Ave., Fond du Lac, Wis. Marquette, 1918. Member of Surgical Staff, St. Agnes Hospital. (1932)

DEVINE, SIR HUGH BERCHMANS, K.B., M.B., M.S., F.R.C.S. (Hon. Eng.), F.R.A.C.S., 57 Collins St., Melbourne, Australia. Melbourne, 1910. (1924) (100, 103)

DEVINE, JOHN, M.B., M.S., F.R.C.S.(Eng.), F.R.A.C.S., 57 Collins St., Melbourne; 82 Mathoura Rd., Toorak, Australia. Melbourne, 1938. Clinical Instructor in Surgery, Melbourne; Honorary Surgeon, Out-Patient Department, Alfred Hospital. (1945)

DEVINE, JOHN W., M.D., 610 Church St., Lynchburg, Va. Medical College of Virginia, 1907. Member, Visiting Staff, Surgical Service, Virginia Baptist, Marshall Lodge Memorial, and Guggenheimer Maternity Hospitals; Surgeon, Lynchburg General Hospital. (1934)

DEVINE, JOHN W., JR., B.S., M.D., 610 Church St., Lynchburg, Va. Duke, 1935. Surgeon, Lynchburg General, Marshall Lodge Memorial, Virginia Baptist, and Guggenheimer Maternity Hospitals; Visiting Staff, Surgery, Watts Hospital, Durham, N.C. (1942) (11)

DEVLIN, JOSEPH A., M.D., 114 W. 87th St., New York 24, N.Y. Maryland, 1906. Attending Gynecologist, Misericordia Hospital; Attending Gynecologist and Obstetrician, Municipal Sanatorium, Otisville; Director of Gynecology and Attending Obstetrician, St. Clare's Hospital. (1934)

DEVOE, ARTHUR GERARD, A.B., M.D., Med. Sc.D., 635 W. 165th St., New York 32, N.Y. Cornell, 1935. Associate in Ophthalmology, Columbia; Assistant Attending Ophthalmologist, Presbyterian Hospital. (1944) (33, 38, 42)

DE VOL, WILLIAM E., B.S., M.D., 1 N. Main St., Marengo, Ohio. Western Reserve, 1935. Attending Staff, Mercy Hospital and Mount Vernon Hospital-Sanitarium, Mount Vernon; Junior Surgical Staff, White Cross Hospital, Columbus. (1947)

DE VRIES, CORYDON L. F., M.D., 320 Townsend St., Lansing 15, Mich. Michigan, 1921. Member, Surgical Staff, St. Lawrence and Edward W. Sparrow Hospitals. (1933)

DEW, HAROLD R., B.S., M.B., F.R.C.S. (Eng.), University of Sydney, Sydney, Australia. Melbourne, 1914. Professor of Surgery, Sydney; Honorary Surgeon to In-Patients, Royal Prince Alfred Hospital. (1924)

DEW, J. HARRIS, M.D., 126 Forrest Ave., Atlanta, Ga. Emory, 1929. Instructor in Gynecology, Emory; Attending Surgeon, St. Joseph's Infirmary, Crawford W. Long Memorial and Grady Memorial Hospitals. (1940)

DEWALT, HORACE E., M.D., 500 Penn Ave., Pittsburgh 22, Pa. Pennsylvania, 1920. Chief Surgeon, National Tube Company; Attending Surgeon, Allegheny General Hospital, Pittsburgh, Sewickley Valley Hospital, Sewickley. (1929) (11)

DEWEY, CHRISTIAN H., M.D., D.Oph., 760 S. Oak Knoll Ave., Pasadena 5, Calif. George Washington, 1907. Colonel, U.S. Army, retired. (1932) (33, 38, 42)

DEWEY, EDWARD B., M.D., 65 N. Madison Ave., Pasadena, Calif. Colorado, 1919. Surgical Staff, Collis P. and Howard Huntington Memorial Hospital. (1927)

DEWEY, KENT A., A.B., M.D., 27 Sheldon Ave., S.E., Grand Rapids 2, Mich. Vanderbilt, 1939. Associate in Surgery, Butterworth Hospital. (1947)

DEWITT, EDWARD N., A.B., M.D., 881 Lafayette St., Bridgeport 4, Conn. Pennsylvania, 1917. Chief of Eye Service, Bridgeport Hospital; Consulting Ophthalmologist, Municipal Clinic, Bridgeport, Fairfield State Hospital, Newtown, Veterans Administration Hospital, Newington, Milford Hospital, Milford. (1928) (32, 33, 38, 42)

DEWITT, PAUL, M.D., 119 7th Ave., N., Nashville 3, Tenn. Vanderbilt, 1905. Attending Surgeon, Protestant Hospital; Attending Gynecologist, Nashville General Hospital; Acting Assistant Surgeon, U.S. Public Health Service. (1927)

DEWITT, WALLACE, M.D., 37 5th Ave., San Francisco, Calif. Pennsylvania, 1900. Brigadier General, U.S. Army, retired. (1920)

DeWitt, William F., M.D., 3010—BU—TC, Williams Field, Ariz. Baylor, 1924. Colonel, Medical Corps, U.S. Army. (1943)

DeWolf, Charles W., M.D., 8 Porter St., Melrose, Mass. Tufts, 1912. Assistant Visiting Surgeon, Otolaryngology, Boston City Hospital; Consultant in Otolaryngology, Massachusetts Women's Hospital, Boston, Captain John Adams Hospital, Chelsea, Melrose Hospital, Melrose, Middlesex County Tuberculosis Hospital, Waltham, North Reading State Sanatorium, North Wilmington, Charles Choate Memorial Hospital, Woburn. (1931) (38, 40, 43)

de Yoanna, Alfred A., M.D., 142 Joralemon St., Brooklyn 2, N.Y. Pennsylvania, 1914. Adjunct Staff, Ophthalmology, Otorhinolaryngology, Brooklyn Eye and Ear Hospital; Attending Oculist, Visiting Staff, Prospect Heights Hospital. (1930) (1, 38, 42, 43)

de Yoanna, Gaetano, M.D., 142 Joralemon St., Brooklyn 2, N.Y. Long Island (1), 1908. Assistant Clinical Professor of Surgery, Long Island; Attending Surgeon, Long Island College and Kings County Hospitals. (1928) (11)

DeYoe, Leon E., A.B., M.D., 602 Broadway, Paterson 4, N.J. Cornell, 1915. Attending Surgeon, Paterson General Hospital; Consulting Surgeon, Valley View Sanatorium. (1929) (11)

Dezer, Charles N., Jr., M.D., 210 Main St., Hackensack, N.J. Fordham, 1920. Chief in Ear, Nose and Throat Department, Holy Name Hospital, Teaneck; Staff, Englewood Hospital; Assistant Surgeon, Bergen Pine Isolation Hospital, Oradell. (1936)

Diab, Alfred E., M.D., Bliss St., Beirut, Lebanon East Republic. Beirut, 1932. Associate Professor of Otolaryngology, Beirut; Member of Staff, Ophthalmology, Otolaryngology, American University Hospital. (1947)

Diack, Archibald W., A.B., M.D., 806 S.W. Broadway, Portland 5, Ore. Michigan, 1933. Clinical Associate in Surgery, Oregon; Surgeon, St. Vincent's Hospital. (1947)

Dial, Donald E., B.A., M.D., 2000 W. 25th St., Cleveland 13, Ohio. Yale, 1928. Clinical Instructor in Orthopedic Surgery, Western Reserve; Assistant Visiting Surgeon, Fracture Service, City Hospital. (1945)

Dial, Ralph S., B.A., M.D., 11420 Lorain Ave., Cleveland 11, Ohio. Yale, 1925. Director of Obstetrics, Lutheran Hospital. (1940) (18)

Dibbins, Samuel A., M.D., 310 Merrimack St., Lowell, Mass. Tufts, 1925. Senior Surgeon, Lowell General and St. Joseph's Hospitals; Consultant, Tewksbury State Hospital and Infirmary, Tewksbury. (1936)

Dibble, Harry F., M.D., 1551 Woodward Ave., Detroit 26, Mich. Wayne (1), 1911. Associate Professor of Gynecology, Wayne; Surgeon, Harper Hospital; Attending Surgeon, Gynecology, Receiving Hospital. (1922)

Dick, Vernon S., A.B., M.D., M.S., 605 Commonwealth Ave., Boston 15, Mass. Michigan, 1933. Urologist, New England Deaconess Hospital; Associate Surgeon, New England Baptist Hospital. (1941) (19, 22)

Dick, William M., M.D., 77 Park Ave., New York 16, N.Y. Medical College of Virginia, 1926. Assistant Clinical Professor of Otolaryngology, New York University; Associate Surgeon, Otolaryngology, Bellevue Hospital. (1933) (43)

Dickerson, Dorrell, G., M.D., 1401 S. Hope St., Los Angeles 15, Calif. George Washington, 1917. Neurosurgical Consultant, Senior Surgical Staff, California Hospital, Los Angeles, and Staff, St. Luke Hospital, Pasadena. (1929)

Dickey, Albert B., M.D., State Sanatorium, Ark. University of Virginia, 1927. Instructor in Surgery, Arkansas; Surgeon, Arkansas Tuberculosis Sanatorium. (1938)

Dickey, Lawrence D., A.B., M.D., 109 W. Olive St., Fort Collins, Colo. Michigan, 1931. Member of Staff, Surgery and Urology, Larimer County Hospital. (1945)

Dickey, Robert F., B.A., M.D., 300 Aragon Ave., Coral Gables, Fla. Ohio, 1937. Assistant Attending Surgeon, James M. Jackson Memorial Hospital, Miami; Visiting Surgeon, University Hospital. (1945)

Dickinson, Arthur M., M.C., M.D., 302 State St., Albany 6, N.Y. Albany, 1915. Associate Professor of Surgery, Albany; Chief Surgeon, Memorial Hospital; Attending Surgeon, Old Ladies' Home and Child's Hospital; Consulting Surgeon, Bathgate Hospital, Stamford, Memorial Hospital of Greene County, Catskill. (1923) (11)

Dickinson, Charles C., M.D., 6 Lawndale Ave., McCloud, Calif. Illinois, 1912. Assistant Surgeon, McCloud Hospital. (1931)

Dickinson, Elijah T., B.Sc., M.D., 301 N. Goldsboro St., Wilson, N.C. Medical College of Virginia, 1895. Retired. (1918)

Dickinson, Everett H., M.D., 269 S. 19th St., Philadelphia 3, Pa. Hahnemann, 1921. Clinical Professor of Surgery, Hahnemann; Attending Chief, Neurological Surgery, Philadelphia General Hospital; Surgeon, St. Luke's and Children's Medical Center, Hahnemann and Broad Street Hospitals; Consultant, Neurological Surgery, St. Agnes Hospital, Philadelphia, Allentown State Hospital, Allentown, Pa.; William McKinley Memorial Hospital, Trenton, N.J. (1933) (11)

Dickinson, John, B.S., M.D., South Public Square, Glasgow, Ky. Louisville, 1933. Staff Surgeon, T. J. Samson Community Hospital. (1945) (5)

Dickinson, Kenneth D., B.A., M.D., 226 Hillsboro St., Raleigh, N.C. Minnesota, 1932. Member of Staff, Obstetrics and Gynecology, Rex Hospital; Assistant Chief of Staff, Obstetrics and Gynecology, Mary Elizabeth Hospital. (1942)

DICKINSON, LESLIE A., M.D., 277 Alexander St., Rochester, N.Y. New York Medical College (2), 1912. Surgeon, Genesee Hospital. (1928)

DICKINSON, ROBERT L., M.D., 2 E. 103rd St., New York 29, N.Y. Long Island (1), 1882. Consulting Gynecologist and Obstetrician, Brooklyn Hospital, Brooklyn. (1913) (12, 18)

DICKS, JOHN F., M.D., 210 Baronne St., New Orleans, La. Tulane, 1912. Chief, Department of Gynecology, Mercy Hospital; Senior Visiting Gynecologist, Charity Hospital of Louisiana; Gynecological Staff, Southern Baptist Hospital. (1921)

DICKS, JOHN W. D., M.D., 306 Franklin St., Natchez, Miss. Tulane, 1899. Visiting Surgeon, Natchez Sanatorium; Consulting Surgeon, Yazoo and Mississippi Valley R.R.; Local Surgeon, Mississippi Central R.R.; Acting Assistant Surgeon, U.S. Public Health Service. (1914) (5)

DICKSON, ALBERT R., M.D., 25 W. Michigan Ave., Battle Creek, Mich. Medical Evangelists, 1915. Attending Staff, Community and Leila Y. Post Montgomery Hospitals. (1925) (11)

DICKSON, CHARLES S., B.A., M.B., 258 Genesee St., Utica 2, N.Y. Toronto, 1920. Attending Surgeon, St. Luke's Home and Hospital; Surgeon, Utica Free Dispensary; Consulting Surgeon, Marcy State Hospital, Marcy. (1939) (11)

DICKSON, DOUGLAS D., A.B., M.D., 426 17th St., Oakland 12, Calif. Nebraska, 1935. Member of Staff, Orthopedic Surgery, Highland-Alameda County, Samuel Merritt, Providence, and Peralta Hospitals. (1944) (25, 27-a, 28)

DICKSON, FRANK D., M.D., 1103 Grand Ave., Kansas City 6, Mo. Pennsylvania, 1905. Clinical Professor of Surgery, Kansas; Orthopedic Surgeon, St. Luke's and Kansas City General Hospitals, Kansas City, Mo.; Providence Hospital, Kansas City, Kan. (1917) (11a, 24, 25, 26, 27, 28)

DICKSON, J. CHAS., B.Sc., M.D., 1215 Walker Ave., Houston 2, Tex. Nebraska, 1927. Associate Professor of Clinical Otolaryngology, Baylor; Lecturer, Texas Dental; Active Staff, Methodist and Hermann Hospitals; Consulting Otolaryngologist, Southern Pacific Hospital. (1936) (38, 39, 43)

DICKSON, JAMES A., M.D., 42 Division St., Amsterdam, N.Y. Toronto, 1922. Surgeon, Amsterdam City Hospital and Montgomery Sanatorium. (1936) (11)

DICKSON, JAMES A., B.A., M.D., 2020 E. 93rd St., Cleveland, Ohio. Toronto, 1916. Chief, Department of Orthopedic Surgery, Cleveland Clinic and Cleveland Clinic Hospital; Attending Orthopedic Surgeon, Huron Road and Woman's Hospitals, Cleveland, St. Joseph's Hospital, Lorain. (1927)

DICKSON, WILLIAM B., B.A., M.B., F.R.C.S. (Eng.), 258 Genesee St., Utica 3, N.Y. Toronto, 1920. Attending Surgeon, St. Luke's Home and Hospital; Assistant Surgeon, Children's Hospital Home; Surgeon, Utica Free Dispensary; Consulting Surgeon, Marcy State Hospital, Marcy, Broadacres Sanatorium, Utica, Rome State School, Rome. (1937) (11)

DI COLA, MARTIN J., M.D., 30 N. Michigan Ave., Chicago 2, Ill. Northwestern, 1927. Gynecologist and Obstetrician, Wesley Memorial Hospital. (1936)

DIEBEL, ALFRED H., M.D., 996 Pratt St., Philadelphia 24, Pa. Jefferson, 1925. Gynecologist and Obstetrician, Northeastern Hospital. (1934)

DIEDRICK, ARTHUR H., M.D., 219 Westchester Ave., Port Chester, N.Y. Baylor, 1935. Assistant Attending Surgeon, United Hospital. (1946)

DIEFENDORF, RICHARD O., B.A., M.D., 532 5th St., Bremerton, Wash. Columbia, 1938. Surgical Staff, Harrison Memorial and Roosevelt Hospitals. (1947) (11)

DIEFFENBACH, RICHARD H., M.D., 570 Mt. Prospect Ave., Newark 4, N.J. Columbia, 1904. Attending Surgeon, Newark City, St. Michael's, St. James, and Newark Memorial Hospitals, Hospital of St. Barnabas and for Women and Children, Newark, Essex County Hospital for Contagious Diseases, Belleville; Director of Thoracic Surgery, Essex Mountain Sanatorium, Verona; Consulting Surgeon, Alexian Brothers and Elizabeth General Hospitals, Elizabeth, Orange Memorial Hospital, Orange, Newark Eye and Ear Infirmary, Newark, East Orange General Hospital, East Orange, Mountain Side Hospital, Glen Ridge, Community Hospital, Montclair, West Hudson Hospital, Kearny, and Irvington General Hospital, Irvington. (1919) (11, 31)

DIEHL, WILLIAM H., B.S., M.D., 701 Chestnut St., Lebanon, Pa. Jefferson, 1927. Associate, Eye, Ear, Nose, and Throat, Good Samaritan Hospital and Lebanon Sanatorium. (1947) (38, 43)

DIEHL, WILLIAM K., B.S., M.D., 11 E. Chase St., Baltimore 2, Md. Columbia, 1938. Associate in Gynecology, Maryland; Attending Gynecologist, West Baltimore General Hospital; Visiting Gynecologist, University Hospital; Consulting Gynecologist, Baltimore City Hospitals. (1945) (18)

DIETERLE, JOHN O., B.S., M.D., 425 E. Wisconsin Ave., Milwaukee, Wis. Michigan, 1916. Instructor in Orthopedic Surgery, Marquette; Attending Orthopedic Surgeon, Milwaukee, Mount Sinai, St. Luke's, Johnston Emergency, and County Hospitals; Consulting Orthopedic Surgeon, Milwaukee Children's Hospital, Northwestern Branch National Home for Disabled Volunteer Soldiers, and Chicago, Milwaukee, St. Paul, and Pacific R.R. (1929) (25, 26, 28)

DIETHELM, MARTIN W., M.A., M.D., 706 Madison Ave., Toledo 2, Ohio. St. Louis, 1918. Director of Obstetrics and Vice Chief

of Staff, St. Vincent's Hospital; Senior Active Obstetrician and Gynecologist, Maumee Valley Hospital. (1932) (18)

DIETRICH, KARL D., M.D., 22 N. 8th St., Columbia, Mo. Washington, 1926. Assistant Professor of Surgery, Missouri; Assistant Surgeon, University Hospital. (1933)

DIFFENBAUGH, WILLIS G., B.S., M.D., 122 S. Michigan Ave., Chicago 3, Ill. Northwestern, 1934. Clinical Instructor in Surgery, Illinois; Associate Attending Surgeon, St. Luke's Hospital. (1945) (11)

DI LEO, JOHN L., M.D., 921 Canal St., New Orleans 16, La. Louisiana, 1938. Clinical Instructor in Surgery, Louisiana; Visiting Surgeon, Charity Hospital of Louisiana and Mercy Hospital-Soniat Memorial; Clinical Assistant, Touro Infirmary. (1945) (11)

DILGER, FREDERICK G., M.D., 210 Main St., Hackensack, N.J. Fordham, 1921. Chief, Department of Orthopedic Surgery, Holy Name Hospital, Teaneck; Attending Orthopedic Surgeon, St. Mary's Hospital, Hoboken; Consulting Orthopedic Surgeon, Bergen County Hospital, Oradell, Children's Country Home, Westfield. (1934) (25)

DILLEHUNT, RICHARD B., M.D., 2607 N.W. Roanoke St., Portland 10, Ore. Illinois (2), 1910. Dean Emeritus, Oregon; Attending Orthopedic Surgeon, Emanuel Hospital. (1928) (9, 10, 24, 25, 28)

DILLEMUTH, FREDERICK J. J., M.D., Phar.G., 404 E. 154th St., New York 55, N.Y. Fordham, 1913. Otolaryngologist, St. Francis' Hospital; Surgeon, Bronx Eye and Ear Infirmary; Associate Otolaryngologist, Morrisania City Hospital. (1940) (38, 43)

DILLEMUTH, HENRY J., M.D., 373 E. 156th St., New York 55, N.Y. Georgetown, 1923. Surgeon Director of Otolaryngology and Broncho-Esophagology, St. Francis Hospital and Bronx Eye and Ear Infirmary. (1939) (43)

DILLENBACK, EMIL U., M.D., 588 Sumner Ave., Springfield, Mass. Boston, 1914. Attending Surgeon, Wesson Memorial Hospital. (1937)

DILLON, JOHN A., M.D., D.D.S., Larned State Hospital, Larned, Kan. Kansas (3), 1893. Lecturer on Psychiatry and Neurology, Kansas; Surgeon, Larned State Hospital. (1934)

DILLON, ROLL N., B.S., M.D., 1215 4th Ave., Seattle 1, Wash. Pennsylvania, 1927. Surgeon, King County Hospital; Member, Open Staff, Seattle General and Swedish Hospitals. (1940)

DI LORENZO, COSTABILE, B.S., M.D., 2258 Hughes Ave., New York 57, N.Y. Columbia, 1920. Associate Visiting Surgeon, Harlem Hospital; Assistant Visiting Surgeon, St. Vincent's Hospital. (1941)

DI LORENZO, LOUIS J., B.A., M.D., 2701 Grand Concourse, New York, N.Y. New York Medical College (2), 1924. Instructor in Gynecology and Obstetrics, New York Medical College; Attending Obstetrician, Cabrini Memorial Hospital; Associate Attending in Gynecology and Obstetrics, Metropolitan Hospital; Assistant Attending in Gynecology and Obstetrics, Flower and Fifth Avenue Hospitals. (1941)

DILWORTH, WILLIAM D., M.D., 1220 S. Pasadena Ave., Pasadena, Calif. Illinois (1), 1894. Surgeon, Department of Otorhinolaryngology, Collis P. and Howard Huntington Memorial Hospital. (1914)

DIMITROFF, THOMAS, M.B., M.Sc., Soldiers and Sailors Memorial Hospital, Wellsboro, Pa. Toronto, 1923. Surgeon-in-Chief, Soldiers and Sailors Memorial Hospital; Consulting Surgeon, Corning General Hospital, Corning, N.Y. (1933)

DIMLICH, H. KARL, M.D., 2060 E. 9th St., Cleveland, Ohio. Hahnemann, 1921. Gynecologist, Huron Road Hospital; Consulting Gynecologist, Grace Hospital. (1932)

DIMOND, EDWIN G., M.D., 142 E. 2nd St., Flint, Mich. Wayne (1), 1910. (1929)

DINEEN, FREDERICK J., M.D., C.M., 47 Mentor Ave., Painesville, Ohio. McGill, 1926. Visiting Surgeon, Lake County Memorial Hospital. (1937)

DINGMAN, JOHN H., M.D., 40 S. Hamilton St., Poughkeepsie, N.Y. Albany, 1901. Attending Surgeon, St. Francis and Samuel W. Bowne Memorial Hospitals; Assistant Attending Surgeon, Vassar Brothers Hospital; Surgeon, New York Central, and New York, New Haven, and Hartford Railroads; Consulting Surgeon, Hudson River State Hospital. (1916)

DINGMAN, NORMAN M., A.B., M.D., 330 Broadway, Paterson, N.J. Columbia, 1915. Attending Surgeon, St. Joseph's Hospital; Consulting Surgeon, Valley View Sanatorium. (1930)

DINSMORE, ROBERT SCOTT, A.B., M.D., 2020 E. 93rd St., Cleveland 6, Ohio. Washington, 1917. Member of Staff, Cleveland Clinic Foundation. (1926) (1, 4, 6, 11, 11-a)

DINTENFASS, HENRY, M.D., 1305 Spruce St., Philadelphia 7, Pa. Pennsylvania, 1905. Associate Professor of Otology, Graduate School, Pennsylvania; Otological Staff, Graduate Hospital of the University of Pennsylvania; Chief Otolaryngologist, Skin and Cancer Hospital; Consulting Otolaryngologist, Philadelphia Psychiatric Hospital and Northeastern Home. (1930) (38, 39, 43)

DI PALMA, SALVATORE, M.D., 1103 Park Ave., New York 28, N.Y. Columbia, 1913. Assistant Professor of Clinical Gynecology, Post-Graduate School, Columbia; Attending Gynecologist (Director), Mother Cabrini Memorial Hospital; Visiting Surgeon (Gynecology), New York City Cancer Institute; Associate Attending Gynecologist, New York Post-Graduate Medical School and Hospital. (1924) (18)

DIPPEL, A. LOUIS, M.A., M.D., 4115 Fannin St., Houston 4, Tex. Texas, 1928. Professor

of Clinical Obstetrics, Baylor; Lecturer in Obstetrics and Gynecology, Texas; Chief of Obstetrical Department, Hermann Hospital; Associate Attending Obstetrician, St. Joseph's Infirmary; Associate Attending Gynecologist, Methodist Hospital. (1936) (13, 16, 18)

DiSilvio, Dominic N., B.S., M.D., 115 S. Highland Ave., Pittsburgh 6, Pa. Pittsburgh, 1929. Associate Staff, Surgery, St. Margaret Memorial Hospital. (1941)

Dismuke, Herman L., M.D., 108 Irwin Ave., Ocilla, Ga. Georgia, 1933. Surgeon-in-Chief, Ocilla Hospital. (1941)

Ditter, Francis J. A., B.S., M.D., 6 S. 2nd St., Yakima, Wash. St. Louis, 1928. Staff, St. Elizabeth's Hospital. (1936)

Dittman, Charles H., B.S., M.D., 705 E. Houston St., San Antonio 5, Tex. St. Louis, 1925. Surgeon, Medical Arts and Medical and Surgical Hospitals. (1946)

Diveley, Rex L., A.B., M.D., 1103 Grand Ave., Kansas City 6, Mo. Kansas, 1917. Chief Orthopedic Surgeon, Kansas City General Hospital; Attending Surgeon, Orthopedic Department, Wheatley-Provident and St. Luke's Hospitals, Kansas City, Mo.; Providence Hospital, Kansas City, Kan. (1927) (24, 25, 26)

Divers, Douglas S., M.D., 73 3rd St., N.W., Pulaski, Va. Medical College of Virginia, 1917. Chief Surgeon, Pulaski Hospital. (1935) (5)

Dix, Christopher Robert, M.D., M.S., 208 E. Wisconsin Ave., Milwaukee 2, Wis. Wisconsin, 1935. Instructor in Plastic Surgery, Marquette; Instructor in Oral Surgery, Marquette (Dentistry); Member of Staff, Oral and Plastic Surgery, St. Luke's, Johnston Emergency, and Milwaukee Hospitals; Member of Associate Staff, Oral and Plastic Surgery, Columbia Hospital; Consultant in Veterans Administration Hospital, Wood. (1944)

Dixon, Claude F., B.S., M.D., M.S., 102 2nd Ave., S.W., Rochester, Minn. Kansas, 1921. Professor of Surgery, Mayo Foundation, Minnesota; Surgeon, Mayo Clinic, St. Mary's and Kahler Hospitals. (1928) (1, 8, 11)

Dixon, Francis S., B.S., M.D., 307 Franklin St., Natchez, Miss. Tulane, 1932. Member of Staff, Natchez General Hospital and Natchez Sanatorium; Member, Consulting Staff, Natchez Charity Hospital. (1942) (5)

Dixon, Fred W., B.S., M.D., 2060 E. 9th St., Cleveland 15, Ohio. Pennsylvania, 1917. Assistant Clinical Professor of Otolaryngology, Western Reserve; Assistant Otolaryngologist, Lakeside Hospital; Departmental Head, Otolaryngology, St. Alexis Hospital. (1934) (36, 38, 39, 43, 44)

Dixon, George G., A.B., M.D., 33 8th Ave., Brooklyn 17, N.Y. Columbia, 1921. Attending Surgeon, Kings County Hospital; Associate Surgeon, Caledonian Hospital. (1931)

Dixon, J. Leonard, B.A., M.D., M.S. (Surg.), 1430 Tulane Ave., New Orleans 13, La. Kansas, 1928. Assistant Professor of Surgery, Tulane; Visiting Surgeon, Charity Hospital of Louisiana; Adjunct Surgeon, Touro Infirmary; Attending Thoracic Surgeon, Veterans Administration Hospital; Surgeon, Ochsner Clinic; Consultant in Thoracic Surgery, U.S. Marine Hospital. (1936)

Dixon, W. Eugene, M.D., 1617 E. 4th St., Santa Ana, Calif. Louisville (5), 1894. Retired. (1914)

Dixon, William C., M.D., 706 Church St., Nashville 3, Tenn. Vanderbilt, 1903. Associate Professor of Gynecology, Vanderbilt; Surgeon, St. Thomas Hospital. (1918) (6, 11)

Dlugasch, Louis, M.D., 110 E. 36th St., New York 16, N.Y. New York University (3), 1907. Senior Attending Otolaryngologist, Beth David Hospital and Chief of Clinic, Otolaryngological Department. (1929) (38, 43)

Doane, Clarmont P., A.B., M.D., 1401 Fulton St., Fresno 1, Calif. Washington, 1933. Member of Staff, Orthopedic and Traumatic Surgery, Fresno Community and St. Agnes Hospitals, and General Hospital of Fresno County. (1942)

Dobbie, Robert P., M.D., 351 Linwood Ave., Buffalo 9, N.Y. Buffalo, 1917. Professor of Clinical Surgery, Buffalo; Attending Surgeon, Buffalo General, Children's, and Edward J. Meyer Memorial Hospitals; Consulting Surgeon, U.S. Marine and Buffalo State Hospitals. (1927) (11)

Dobbins, Royal B., M.D., 106 E. Market St., Warren, Ohio. Pennsylvania, 1913. Chief, Surgical Division, Warren City Hospital; Courtesy Staff, St. Joseph's Riverside Hospital. (1931) (11)

Dobson, Joseph W., L.M.C.C., B.A., M.D., C.M., 106 Alma St., Moncton, N.B. McGill, 1925. Senior Surgeon, Moncton City Hospital. (1934) (63)

Dodd, Isaac S. F., M.D., 34 Fenn St., Pittsfield, Mass. New York University (4), 1890. Consultant, House of Mercy Hospital; Surgeon, Fairview Hospital, Great Barrington. (1922) (11)

Dodd, John E., M.D., 259 Union Ave., Framingham, Mass. Tufts, 1910. Visiting Surgeon, Framingham Union Hospital. (1935)

Dodd, John M., Sr., M.D., D.S.C., 220 7th Ave., W., Ashland, Wis. Ohio (3), 1889. Surgeon, St. Joseph's and Ashland General Hospitals, Chicago and North Western, Minneapolis, St. Paul, and Sault Ste. Marie, and Chicago, St. Paul, Minneapolis, and Omaha Rys. (1913)

Dodd, John M., Jr., B.S., M.D., 811 Mariposa, Glendale 5, Calif. Pennsylvania, 1926. (1935)

Dodd, Verne A., M.D., 150 E. Broad St., Columbus 15, Ohio. Ohio (2), 1903. Professor

of Surgery, and Chairman of the Department, Ohio; Chief of Staff, Starling-Loving University Hospital. (1921)

DODD, WILLIAM A., B.S., M.D., 11 E. Chase St., Baltimore 2, Md. Maryland, 1938. Assistant in Gynecology, Maryland; Assistant Obstetrician and Gynecologist, Mercy Hospital; Visiting Gynecologist and Obstetrician, St. Joseph's Hospital; Visiting Obstetrician, South Baltimore General Hospital; Visiting Gynecologist, Bon Secours Hospital. (1945)

DODD, WILLIAM E., M.D., Ocean St. and Bay Ave., Beach Haven, N.J. Pennsylvania, 1920. Attending Surgeon, Paul Kimball Hospital, Lakewood; Courtesy Surgeon, Point Pleasant Hospital, Point Pleasant. (1929)

DODD, WILSON F., B.S., M.D., Mount Hermon School, Mount Hermon, Mass. Cornell, 1920. Surgeon, Mount Hermon School. (1934)

DODDS, G. ALFRED, B.Sc., M.D., 807 Broadway, Fargo, N.D. Oregon, 1932. Attending Surgeon, St. Luke's Hospital; Visiting Surgeon, St. John's Hospital. (1939)

DODGE, WARREN M., JR., B.S., B.M., M.D., 70 W. Michigan Ave., Battle Creek, Mich. Minnesota, 1927. Member of Staff, Community and Leila Y. Post Montgomery Hospitals; Consultant in Ophthalmology, Veterans Facility No. 100. (1934) (38, 42)

DODSON, AUSTIN I., M.D., 501 E. Franklin St., Richmond, Va. Medical College of Virginia, 1916. Professor of Urology, Medical College of Virginia; Urologist, Hospital Division, Medical College of Virginia and St. Elizabeth's and St. Luke's Hospitals. (1925) (19, 20, 21)

DODSON, JAMES H., B.S., M.D., 103 Dauphin St., Mobile 12, Ala. Alabama, 1914. Chief, Department of Rectal Surgery, City Hospital; Member of Staff, Mobile Infirmary and Providence Hospital; Consulting Proctologist, U.S. Marine Hospital. (1931) (23, 23-a)

DODSON, LESLIE C., A.B., M.D., 103 W. 4th St., Owensboro, Ky. Harvard, 1929. Surgical Staff, Owensboro-Daviess County Hospital. (1936) (5)

DODSON, RALPH M., A.B., M.D., 921 S.W. Washington St., Portland 5, Ore. Johns Hopkins, 1914. Clinical Associate and Assistant Clinical Professor of Surgery, Oregon; Member of Staff and Visiting Surgeon, Good Samaritan Hospital; Member of Staff, St. Vincent's Hospital; Chief Surgeon, Union Pacific Railroad, Northwest District. (1931) (10, 11)

DOEGE, PAUL F., M.D., 650 S. Central Ave., Marshfield, Wis. Harvard, 1926. Preceptor, Wisconsin; Chief, Surgical Staff, St. Joseph's Hospital. (1940)

DOEHRING, CARL F., M.D., M.Sc. (Surg.), 65 N. Madison Ave., Pasadena 1, Calif. Illinois (2), 1927. Assistant Clinical Professor of Surgery, Southern California; Attending Surgical Staff, Los Angeles County Hospital, Los Angeles; Senior Surgeon, Collis P. and Howard Huntington Memorial Hospital. (1940) (11)

DOEPP, WILLIAM C., B.S., M.D., 12941 Gregory St., Blue Island, Ill. Illinois (2), 1924. Chairman, Surgical Staff, St. Francis Hospital; Surgical Attending Staff, Illinois Central Hospital, Chicago. (1943)

DOGGETT, BENJAMIN A., M.D., 142 W. York St., Norfolk 10, Va. Medical College of Virginia, 1915. Chief of a Surgical Service, Norfolk General and De Paul Hospitals. (1933) (5)

DOHERTY, CHESTER C., M.D., 720 N. Michigan Ave., Chicago 11, Ill. Northwestern, 1924. Instructor in Obstetrics and Gynecology, Northwestern; Associate in Obstetrics, Cook County Hospital; Attending Obstetrician, Passavant Memorial Hospital. (1937) (16, 18)

DOHERTY, DRAYTON H., A.B., M.D., 103 Union St., Selma, Ala. Johns Hopkins, 1915. Surgeon, Vaughan Memorial Hospital and Burwell Infirmary. (1926) (6, 11)

DOHERTY, GERALD L., B.S., M.D., 466 Commonwealth Ave., Boston 15, Mass. Harvard, 1920. Surgeon, Traumatic and Industrial Surgery, Faulkner Hospital. (1930)

DOHERTY, JOHN L., M.D., 270 Commonwealth Ave., Boston 16, Mass. Tufts, 1925. Instructor in Orthopedic Surgery, Tufts; Junior Visiting Surgeon, Carney Hospital; Orthopedic Surgeon, Boston Dispensary; Consulting Orthopedic Surgeon, Tewksbury State Hospital and Infirmary, Tewksbury, Charles Choate Memorial Hospital, Woburn. (1932)

DOLAN, E. JOHN, M.D., 2325 University Ave., New York 53, N.Y. Fordham, 1913. Visiting Surgeon, St. Elizabeth's and Fordham Hospitals, St. Joseph's Hospital for Chest Diseases; Director of Surgery, Westchester Square Hospital; Consulting Surgeon, Home for Incurables, New York, Goshen Hospital, Goshen; Consultant, Good Samaritan Hospital, Suffern. (1932)

DOLAN, HAROLD SYLVESTER, B.A., M.D., C.M., 1509 Sherbrooke St., W., Montreal 25, Que. Dalhousie, 1923. Demonstrator in Surgery, McGill; Surgeon-in-Chief, St. Mary's Memorial Hospital; Clinical Assistant in Surgery, Royal Victoria Hospital. (1943)

DOLAN, HENRY F., B.A., M.D., 305 W. Main St., Anamosa, Iowa. St. Louis, 1919. Surgeon-in-Chief, Mercy Hospital. (1930)

DOLAN, LEO P., B.Sc., M.D., 420 Madison Ave., Toledo 4, Ohio. St. Louis, 1923. Director, Department of Urology, St. Vincent's Hospital; Member, Urological Staff, Mercy and Maumee Valley Hospitals. (1933) (19, 22)

DOLAN, WILLIAM F., A.B., M.D., 475 Commonwealth Ave., Boston, Mass. Harvard, 1913. Visiting Surgeon, St. Elizabeth's Hospital. (1926)

DOLLEY, FRANK S., B.S., M.D., 1930 Wilshire Blvd., Los Angeles 5, Calif. Bowdoin, 1911. Clinical Professor of Thoracic Surgery, Medical Evangelists; Senior Surgeon, Chest Surgical Service, Cedars of Lebanon and Los Angeles County Hospitals, Good Hope Hospital Assn.; Attending Thoracic Surgeon, California Hospital, Los Angeles, Olive View Sanatorium, Olive View, Veterans Administration Hospital, San Fernando; Visiting Surgeon, Presbyterian Hospital-Olmsted Memorial, Queen of Angels, White Memorial, and St. Vincent's Hospitals, Hospital of the Good Samaritan; Consulting Chest Surgeon, Children's and California Babies' and Children's Hospitals. (1930) (9, 11, 31)

DOLMAGE, GEORGE F., M.D., Buffalo Center, Iowa. Iowa, 1909. Surgeon, Dolmage Hospital. (1936)

DOMINICK, DEWITT, B.A., M.D., 13th and Rumsey Sts., Cody, Wyo. Yale, 1934. Member, Active Staff, Cody Hospital. (1941)

DONAGHY, R. M. PEARDON, B.S., M.D., Mary Fletcher Hospital, Burlington, and Fort Ethan Allen, Vt. Vermont, 1936. Associate Professor of Neurological Surgery, Vermont; Attending Surgeon, Neurological Surgery, Mary Fletcher Hospital. (1945) (30)

DONAHOE, STEPHEN A., M.D., 100 N. Phillips Ave., Sioux Falls, S.D. Illinois, 1912. Member of Staff, McKennan Hospital; Local Surgeon, Chicago and North Western and Great Northern Rys. (1929)

DONAHUE, JAMES C., A.B., M.D., 200 S. Main St., Centerville, Iowa. St. Louis, 1917. Member of Staff, St. Joseph's Mercy Hospital. (1933)

DONALD, CHARLES J., JR., B.S., M.D., 918 S. 20th St., Birmingham 5, Ala. Tulane, 1936. Instructor in Surgery, Medical College of Alabama; Attending Staff, Surgery, Baptist, Jefferson and Hillman, Norwood, and St. Vincent's Hospitals and South Highlands Infirmary; Consulting Thoracic Surgeon, Employees' Hospital of the Tennessee Coal, Iron, and Railroad Company, Fairfield; Consulting Surgeon, Jefferson Tuberculosis Sanatorium. (1944)

DONALD, DAN CALDWELL, M.D., 918 S. 20th St., Birmingham 5, Ala. Tulane, 1911. Associate Professor of Surgery, Medical College of Alabama; Surgical Staff, Baptist and Jefferson and Hillman Hospitals. (1927)

DONALD, JOSEPH M., M.D., M.Sc., 918 S. 20th St., Birmingham 5, Ala. Tulane, 1925. Assistant Professor of Surgery, Medical College of Alabama; Surgical Staff, Jefferson and Hillman, St. Vincent's, and Baptist Hospitals and South Highlands Infirmary. (1934) (6, 11)

DONALDSON, GORDON A., A.B., M.D., 266 Beacon St., Boston 16, Mass. Harvard, 1935. Assistant in Surgery, Harvard; Assistant Surgeon, Massachusetts General Hospital. (1943) (11)

DONALDSON, HOLLAND H., M.A., M.D., Mercy Hospital, Pittsburgh 19, Pa. Pennsylvania, 1906. Clinical Professor of Surgery, Pittsburgh; Chief Surgeon, Mercy Hospital. (1915) (11)

DONALDSON, JAMES R., B.S., M.D., 1192 Park Ave., New York 28, N.Y. Columbia, 1936. Clinical Instructor in Surgery, New York University; Associate Attending Surgeon and Chief of Surgical Out-Patient Department, Lenox Hill Hospital. (1947) (11)

DONALDSON, JOHN S., B.S., M.D., 121 University Pl., Pittsburgh 13, Pa. Harvard, 1931. Instructor in Orthopedic Surgery, Pittsburgh; Chief, Orthopedic Service, Presbyterian and Children's Hospitals; Member, Orthopedic Staff, Elizabeth Steel Magee Hospital. (1938) (25, 28)

DONALDSON, JOY K., B.S., M.D., 701 Main St., Little Rock, Ark. Tulane, 1928. Associate Professor of Surgery, Arkansas; Chief of Thoracic Surgery, University Hospital; Surgical Staff, St. Vincent's Infirmary; Visiting Surgeon, Baptist State Hospital. (1941) (11)

DONATH, DOUGLAS, A.B., M.D., M.S. (Surg.), 523 W. 6th St., Los Angeles 14, and 117 E. Colorado St., Pasadena 1, Calif. Southern California, 1936. Instructor in Surgery, Southern California; Associate in Surgery, St. Luke Hospital, Pasadena; Assistant in Surgery, Los Angeles County Hospital, Los Angeles; Assistant Surgeon, Santa Fe Coast Lines Hospital, Los Angeles. (1942) (11)

DONCHESS, JOSEPH C., B.S., M.D., 215 Broadway, Gary, Ind. Pittsburgh, 1932. Chairman, Orthopedic Division, St. Mary's Mercy Hospital. (1942)

DONEHUE, FRANCIS M., B.S., M.D., 34 E. 75th St., New York 21, N.Y. Columbia, 1919. Associate Surgeon, Lenox Hill Hospital. (1930) (11)

DONHAUSER, JOSEPH L., A.M., M.D., Albany Hospital, Albany, N.Y. Albany, 1907. Professor of Surgery, Albany; Senior Surgeon, Albany Hospital; Consulting Surgeon, Mary McClellan Hospital, Cambridge, Moses-Ludington Hospital, Ticonderoga, and Memorial Hospital of Greene County, Catskill. (1917)

DONNELLY, EDWARD J., B.A., B.Sc., M.D., 1321 Spruce St., Philadelphia 7, Pa. Jefferson, 1931. Senior Assistant Surgeon, Wills Hospital; Attending Ophthalmologist, St. Vincent's Hospital for Women and Children and Philadelphia General Hospital. (1939) (38, 42)

DONNELLY, GEORGE H., B.S., M.D., Regional Hospital, Fort Jay 4, N.Y. Buffalo, 1928. Chief, Surgical Service, Regional Hospital. Colonel, Medical Corps, U.S. Army. (1940)

DONNELLY, JOSEPH C., A.B., D.D.S., M.D., 255 S. 17th St., Philadelphia 3, Pa. Temple, 1924. Chief, Otolaryngological Service, Nazareth Hospital; Associate in Bronchology, Hospital of the Protestant Episcopal Church. (1934) (43)

DONNELLY, JOSEPH P., A.B., M.D., 58 Kensington Ave., Jersey City 4, and 788 Kearny Ave., Kearny, N.J. Yale, 1932. Assistant Attending Obstetrician, Margaret Hague Maternity Hospital, Jersey City; Assistant Attending Gynecologist, St. Francis' Hospital, Jersey City; Visiting Gynecologist, Jersey City Medical Center, Jersey City. (1947) (18)

DONNELLY, STEPHEN P., M.D., 55 W. Main St., New Britain, Conn. Georgetown, 1924. Senior Orthopedic Surgeon, New Britain General Hospital. (1934)

DONOGHUE, EDMUND R., B.S., M.D., 2073 N. Lincoln Ave., Chicago 14, Ill. Illinois, 1938. Clinical Assistant in Surgery, Northwestern; Attending Surgeon, Veterans Administration Hospital, Hines; Associate Surgeon, Augustana Hospital, Chicago, and Little Company of Mary Hospital, Evergreen Park. (1947) (11)

DONOHOE, EDWARD C., A.B., M.D., 100 N. Brand Blvd., Glendale 3, Calif. Loyola, 1926. Instructor in Ophthalmology, Medical Evangelists; Staff, White Memorial Hospital, Eye, Ear, Nose, and Throat, and Children's Hospital, Ear, Nose, and Throat, Los Angeles, Physicians and Surgeons Hospital, Eye, Ear, Nose, and Throat, Glendale. (1936) (38, 43)

DONOHOE, LUCIUS F., M.D., 33 Dodge St., Bayonne, N.J. New York University (4), 1889. Medical Director and Visiting Surgeon, Bayonne Hospital. (1921) (11)

DONOHUE, JAMES J., M.D., 43 Broadway, Norwich, Conn. Maryland, 1896. Surgeon, William W. Backus and Norwich State Hospitals. (1924)

DONOHUE, PHILIP F., B.Sc., M.D., 350 St. Peter St., St. Paul 2, Minn. St. Louis, 1920. Instructor in Surgery, Division of Urology, Minnesota; Associate Urologist, Ancker Hospital; Visiting Urologist, St. Joseph's and Charles T. Miller Hospitals. (1928) (19, 22)

DONOHUE, WILLIAM E., M.D., 910 A S. 8th St., Manitowoc, Wis. Northwestern, 1910. Member of Staff, Holy Family Hospital. (1937)

DONOVAN, EDWARD J., B.S., M.D., 862 Park Ave., New York 21, N.Y. Columbia, 1920. Associate Professor of Surgery, Columbia; Attending Surgeon, St. Luke's and Babies' Hospitals. (1929)

DONOVAN, FLORENCE T., B.A., M.D., 100 Central Ave., Staten Island 1, N.Y. Cornell, 1911. Attending Surgeon, Staten Island Hospital; Urologist, Richmond Memorial Hospital; Consulting Urologist, Sea View Hospital. (1925)

DONOVAN, JAMES C., M.D., 182 Grand St., Newburgh, N.Y. Fordham, 1912. Senior Attending Surgeon, St. Luke's Hospital. (1935)

DONOVAN, JOHN T., M.D., 420 Linwood Ave., Buffalo 9, N.Y. Buffalo, 1912. Staff Surgeon, Buffalo State Hospital and Buffalo Hospital of the Sisters of Charity, Buffalo, J. N. Adam Memorial Hospital, Perrysburg. (1934)

DONOVAN, STEPHEN J., M.D., 702 Pine St., Michigan City, Ind. Michigan, 1932. Surgical Staff, St. Anthony's and Clinic Hospitals. (1940)

DOODY, RICHARD P., M.D., 2512 5th Ave., Troy, N.Y. Albany, 1916. Chief Surgeon, Troy Hospital and House of the Good Shepherd. (1941)

DOOLEY, EMMETT A., B.S., M.D., 1013 Lexington Ave., New York 21, N.Y. Syracuse, 1923. Associate Clinical Professor of Surgery, Post-Graduate School, Columbia; Director of Traumatic Surgery, Columbus Hospital; Attending Surgeon and Chief of Surgical Clinic, Reconstruction Hospital; Assistant and Attending Surgeon, New York Post-Graduate Medical School and Hospital; Consulting Surgeon, Morrisania City Hospital. (1932)

DOOLEY, HARRY J., M.D., 715 Lake St., Oak Park, Ill. Northwestern, 1911. Senior Attending Urologist, West Suburban and Oak Park Hospitals, Oak Park, St. Anne's and Chicago State Hospitals, Hospital of St. Anthony de Padua, Chicago. (1922) (22)

DOOLITTLE, HAROLD M., M.D., 4105 Live Oak St., Dallas, Tex. Michigan, 1902. Emeritus Professor of Clinical Surgery, Baylor; Attending Surgeon, Baylor University and Parkland Hospitals; Senior Surgeon, Dallas Medical and Surgical Clinic; Division Surgeon, Missouri, Kansas, and Texas Lines. (1914) (11)

DOONAN, HENRY E., M.D., 122 Main St., South Hadley Falls, and Holyoke, Mass. Maryland (1), 1908. Visiting Surgeon, Holyoke and Providence Hospitals, Holyoke. (1930)

DORAN, FRANK, M.D., 110 E. Fulton St., Grand Rapids 2, Mich. Michigan, 1921. Chief of Staff, St. Mary's Hospital; Courtesy Staff, Blodgett Memorial and Butterworth Hospitals. (1947) (43)

DORAN, PATRICK C., A.B., M.D., 175 S. Main St., Akron 8, Ohio. Western Reserve, 1929. Senior Orthopedic Surgeon, St. Thomas and Children's Hospitals; Junior Orthopedic Surgeon, City Hospital. (1941) (28)

DORAN, ROBERT E., B.S., M.D., 336 Main St., Geneva, N.Y. Syracuse, 1926. Chief Surgeon, Geneva General Hospital; Consulting Surgeon, Willard State Hospital, Willard. (1935)

DORAN, WILLIAM G., M.D., 43 5th Ave., New York 3, N.Y. Cornell, 1911. Consulting Orthopedist, U.S. Public Health Service; Visiting Orthopedist, St. Vincent's Hospital, New York, N.Y.; Medical Center, Jersey City, and St. Mary's Hospital, Hoboken, N.J. (1927)

DORAN, WILLIAM T., M.D., 30 E. 40th St., New York 16, N.Y. Long Island (1), 1905. Attending Surgeon, Misericordia Hospital;

Consulting Surgeon, Bellevue and St. Clare's Hospitals. (1923)

DORAN, WILLIAM T., JR., A.B., M.D., 30 E. 40th St., New York and 23 Kraft Ave., Bronxville, N.Y. Cornell, 1934. Assistant Attending Surgeon, Bellevue Hospital, 4th Surgical Division and Misericordia Hospital, New York; Clinical Assistant and Attending Surgeon, Lawrence Hospital, Bronxville. (1942)

DORASAVAGE, WILLIAM C., M.D., M.S., 700 Mahantongo St., Pottsville, Pa. Jefferson, 1918. Member of Staff, Lemos B. Warne and A. C. Milliken Hospitals. (1933)

DOREMUS, WIDMER E., M.D., 1492 Aloma Ave., Winter Park, Fla. New York Medical College (3), 1901. Consulting Surgeon, East Orange General Hospital, East Orange, N.J.; Huggins Hospital, Wolfeboro, N.H. Retired. (1916) (11)

DORGAN, LEWIS T., M.D., U.S. Naval Hospital, San Diego 34, Calif. Colorado, 1931. Head, Department of Obstetrics and Gynecology, U.S. Naval Hospital. Captain, Medical Corps, U.S. Navy. (1940)

DORGE, RICHARD I., B.S., M.D., 1111 Nicollet Ave., Minneapolis, Minn. Minnesota, 1913. Member of Staff, Eye, Ear, Nose, and Throat Department, Fairview Hospital. (1927)

DORLAND, W. A. NEWMAN, M.A., M.D., 1236 N. Dearborn Pkwy., Chicago, Ill. Pennsylvania, 1886. (1913)

DORLING, GEORGE C., F.R.C.S. (Eng.), L.R.C.P. (Lond.), Highgate Hospital, Dartmouth Park Hill, London, N. 19, England. London Hospital, 1927. Surgical Liaison Officer, British Post-Graduate; Surgeon Specialist, The Archway, Highgate, and St. Mary, Islington, Hospitals. (1946) (100, 103)

DORMAN, HORATIO N., A.B., M.D., 1025 Connecticut Ave., N.W., Washington 6, D.C. Bowdoin, 1918. Chief in Genito-Urinary Surgery, Emergency Hospital; Associate in Genito-Urinary Surgery, Suburban Hospital, Bethesda, Md. (1928) (19, 22)

DORNAK, FRANKLIN K., M.D., 3518 San Jacinto St., Houston 2, Tex. Tulane, 1930. Assistant Chief Surgeon, Southern Pacific Hospital; Chairman, Surgical Service, Methodist Hospital; Associate Surgical Staff, St. Joseph's Infirmary; Assistant Surgeon, Jefferson Davis Hospital; Courtesy Staff, Hermann, Memorial, Park View, and Houston Negro Hospitals and Wright Clinic and Hospital. (1944)

DORNBLASER, H. BRIGHT, A.M., M.D., 78 S. 9th St., Minneapolis 2, Minn. Johns Hopkins 1914. Member of Staff, Urology and Obstetrics, Abbott, Asbury, and Northwestern Hospitals. (1929)

DORNER, ARTHUR F., B.A., M.D., 159 S. Main St., Akron, Ohio. Western Reserve, 1927. Senior Surgical Staff, St. Thomas Hospital; Junior Surgical Staff, City Hospital. (1938)

DORNER, RALPH A., B.A., M.D., University Hospitals, Iowa City, Iowa. Iowa, 1934. Assistant Professor of Surgery, and Head of Thoracic Surgery, Iowa; Thoracic Surgeon and Surgical Consultant, State Sanatorium, Oakdale; Consultant in Thoracic Surgery, Veterans Administration Hospital, Des Moines. (1943) (11)

DORRANCE, GEORGE M., M.D., 2101 Spruce St., Philadelphia 3, Pa. Pennsylvania, 1900. Professor of Maxillofacial Surgery, Dentistry, Pennsylvania; Surgeon-in-Chief, American Oncologic Hospital; Surgeon, Doctors' Hospital; Consulting Oral Surgeon, Norristown and Montgomery Hospitals, Norristown; Consulting Surgeon, Maxillofacial Surgery, University Hospital; Oral Surgeon, Cooper Hospital, Camden, N.J. (1917) (11, 45, 45-a, 45-b)

DORRIS, JEWELL M., A.B., M.D., 899 Madison Ave., Memphis 3, Tenn. Vanderbilt, 1926. Assistant Professor of Surgery, Tennessee; Attending Surgeon, Baptist Memorial and John Gaston Hospitals; Visiting Surgeon, Baptist Memorial, Methodist, St. Joseph, and Gartly-Ramsay Hospitals. (1933) (5)

DORSETT, E. LEE, M.D., 634 N. Grand Blvd., St. Louis 3, Mo. St. Louis, 1906. Active Staff, Department of Obstetrics and Gynecology, Evangelical Deaconess Hospital; Chief of Department, Obstetrics and Gynecology, St. Louis County Hospital, Clayton; Consulting Staff, Missouri Baptist Hospital. (1915) (13, 16, 18)

DORSEY, BENJAMIN H., M.D., 3500 Newark St., N.W., Washington 18, D.C. Maryland, 1901. Rear Admiral, U.S. Navy, retired. (1919)

DORSEY, JOHN M., B.S., M.D., 55 E. Washington St., Chicago 2, Ill. Illinois (2), 1931. Assistant Professor of Surgery, Illinois; Associate Attending Surgeon, Presbyterian Hospital. (1944) (11, 11-a)

DORSEY, JOHN W., A.B., M.D., 117 E. 8th St., Long Beach 5, Calif. Kansas, 1937. Attending Urologist, Harbor General Hospital, Torrance; Visiting Urologist, Long Beach Community, St. Mary's Long Beach, and Seaside Memorial Hospitals. (1947) (22)

DORTON, HOWARD E., M.D., M.S. (Surg.), 107 Cheapside St., Lexington 31, Ky. Illinois, 1936. Staff Member, General and Plastic Surgery, St. Joseph and Good Samaritan Hospitals. (1944) (11)

DOSHER, WILLIAM S., Ph.G., M.D., 201 S. Front St., Wilmington, N.C. Medical College of Virginia, 1930. Visiting Obstetrician, James Walker Memorial Hospital; Visiting Obstetrician and Chief of Staff, Community Hospital. (1942) (18)

DOSS, A. KELLER, B.S., M.D., 600 W. 10th St., Fort Worth 2, Tex. Tulane, 1934. Chief of Staff, Urology, Harris Memorial Methodist and City-County Hospitals. (1943) (19, 22)

DOSTER, JAMES T., JR., B.S., M.D., 618 Main St., Columbus, Miss. Jefferson, 1926. Surgeon, Doster Hospital and Clinic. (1934)

DOTY, J. ROBERT, B.S., M.D., 504 Broadway, Gary, Ind. Illinois (2), 1925. Senior Staff Member, Obstetrics and Gynecology, Methodist Hospital; Senior Staff Member and Chairman, Department of Obstetrics and Gynecology, St. Mary's Mercy Hospital; Staff Member, Surgery, Mount Mercy Sanitarium, Dyer. (1944)

DOUBILET, HENRY, B.A., M.D., C.M., M.S. (Surg.), 71 E. 77th St., New York 21, N.Y. McGill, 1929. Instructor in Surgery, New York University; Assistant Attending Surgeon, Bellevue and Goldwater Memorial Hospitals. (1942) (11)

DOUGHERTY, CLARK M., A.B., M.D., 206 E. High Ave., New Philadelphia, Ohio. Cincinnati, 1930. Member of Staff, Union Hospital, Dover. (1941)

DOUGHERTY, DANIEL D., M.D., 1218 Bloomfield St., Hoboken, N.J. George Washington, 1928. Senior Assistant Attending Surgeon, St. Mary's Hospital, Hoboken, Christ Hospital, Jersey City. (1942)

DOUGHERTY, JOHN A., A.B., M.D., M.Sc., 3115 Webster St., Oakland, Calif. Vanderbilt, 1916. Member of Staff, Alameda County, East Oakland, and Providence Hospitals, Oakland, Alameda Hospital, Alameda, Richmond Hospital, Richmond. (1932) (19, 22)

DOUGHERTY, JOHN H., A.B., M.D., 610 Walnut St., Knoxville, Tenn. New York University (4), 1934. Urologist, Fort Sanders, Knoxville General, and St. Mary's Memorial Hospitals, Knoxville, Oak Ridge Hospital, Oak Ridge, Veterans Administration Hospital, Mountain Home, and Takoma Hospital and Sanitarium, Greenville. (1947) (19, 22)

DOUGHERTY, JOSEPH F., B.S., M.D., 6910 Market St., Upper Darby, Pa. Jefferson, 1927. Surgeon, Fitzgerald-Mercy Hospital, Darby. (1936)

DOUGHERTY, RALPH NELSON, B.S., M.D., 301 5th Ave., McKeesport, Pa. Pittsburgh, 1936. Senior Staff, McKeesport Hospital. (1947)

DOUGHTY, ROGER G., B.S., M.D., 1427 Pickens St., Columbia, S.C. Johns Hopkins, 1920. Member, Surgical Staff, Columbia Hospital of Richland County; Consulting Surgeon, South Carolina State Hospital, Columbia, Camden Hospital, Camden. (1935) (5, 6, 11)

DOUGLAS, ARCHIBALD J., M.D., 48 Court St., Westfield, Mass. Albany, 1903. Surgeon, Westfield State Sanatorium, Cancer Section; Chief of Staff and Surgical Service, Noble Hospital. (1924) (3, 14)

DOUGLAS, BEVERLY, M.D., B.Litt., D.Sc., Vanderbilt University Hospital, Nashville 4, Tenn. Johns Hopkins, 1918. Associate Professor of Surgery and Assistant Dean, Vanderbilt; Visiting Plastic Surgeon, Vanderbilt University Hospital and Out-Patient Department. (1927) (6, 7, 11, 45, 45-a, 45-b)

DOUGLAS, DONALD B., M.D., 215 N. Sheridan Rd., Waukegan, Ill. Michigan, 1933. Active Staff, Urology, Lake County General, Victory Memorial and St. Therese's Hospitals; Urological Consultant, Lake Forest Hospital, Lake Forest, Condell Memorial Hospital, Libertyville, Lake County Tuberculosis Sanatorium, Waukegan, Veterans Administration Hospital, Downey. (1940) (22)

DOUGLAS, EDWARD M., M.D., 87–85 153rd St., Jamaica 2, N.Y. Long Island (1), 1925. Associate Clinical Professor of Ophthalmology, New York Medical College; Associate Ophthalmologist, Mary Immaculate Hospital; Assistant Ophthalmologist, Manhattan Eye, Ear, and Throat Hospital, New York; Visiting Ophthalmologist, Queens General Hospital. (1940) (38, 42)

DOUGLAS, FRED J., M.D., 285 Genesee St., Utica 3, N.Y. Dartmouth, 1894. Attending Surgeon, Faxton Hospital; Consulting Surgeon, Utica State and St. Elizabeth Hospitals. (1914)

DOUGLAS, FREDERICK A., M.D., C.M., 401 Main St., La Crosse, Wis. Toronto, 1906. Member of Eye, Ear, Nose and Throat Staff, La Crosse and St. Francis Hospitals. (1923) (38)

DOUGLAS, GILBERT F., M.D., 1111 S. 20th St., Birmingham, Ala. Alabama, 1910. Associate Professor of Gynecology, Medical College of Alabama; Member of Staff in Gynecology, Baptist, Jefferson and Hillman, and Norwood Hospitals, South Highlands Infirmary. (1934) (5, 16, 18)

DOUGLAS, JAMES G., A.B., M.D., 285 Genesee St., Utica, N.Y. Columbia, 1927. Surgical Staff, Faxton and St. Elizabeth Hospitals; Consultant, Utica State Hospital. (1938)

DOUGLASS, E. HOLMES, JR., B.S., M.D., 286 Liberty St., Newburgh, N.Y. New York University, 1930. Junior Attending Surgeon, St. Luke's Hospital. (1946)

DOUGLASS, FRED M., M.D., 421 Michigan St., Toledo 2, Ohio. Toledo, 1911. Director of Surgery, St. Vincent's Hospital; Attending Surgeon, Toledo Hospital; Consulting Surgeon, Mercy Hospital, Monroe, Mich. (1921) (11, 13)

DOUGLASS, HENRY L., M.D., 706 Church St., Nashville 3, Tenn. Vanderbilt, 1914. Instructor in Clinical Urology, Vanderbilt; Urologist, St. Thomas Hospital. (1926)

DOUGLASS, LOUIS H., M.D., University Hospital, Baltimore 1, Md. Maryland, 1911. Professor of Obstetrics, Maryland; Chief, Department of Obstetrics, University Hospital; Obstetrician-in-Chief, Baltimore City Hospitals, and Provident Hospital and Free Dispensary; Visiting Obstetrician, Hospital for Women of Maryland, Maryland General and Bon Secours Hospitals. (1927) (13, 18)

Douglass, Richmond, A.B., M.D., Hermann M. Biggs Memorial Hospital, Ithaca, N.Y. Cornell, 1920. Surgeon, Hermann M. Biggs Memorial Hospital. (1939) (31)

Douglass, Thomas C., A.B., M.S., M.D., 303 E. Superior St., Chicago 11, Ill. Northwestern, 1935. Associate in Surgery, Northwestern; Attending Staff, Surgery, Passavant Memorial Hospital. (1942) (11, 11a)

Douglass, W. Tyler, Ph.G., M.D., 1634 Derry St., Harrisburg, Pa. Jefferson, 1901. Honorary Surgeon, Harrisburg Polyclinic Hospital. (1929)

Doull, Arthur E., M.D., C.M., F.R.C.S. (C.), 34½ Morris St., Halifax, N.S. McGill, 1900. Professor, Eye, Ear, Nose, and Throat, Dalhousie; Senior Surgeon, Eye, Ear, Nose, and Throat Department, Victoria General Hospital; Surgeon, Eye, Ear, Nose, and Throat Department, Children's Hospital; Oculist and Aurist, Institution for the Blind; Laryngologist and Aurist, Institution for the Deaf, Dalhousie University Health Clinic, Dalhousie. (1922)

Dove, Wendell S., B.A., M.D., West Plains Hospital-Clinic, Morton, Tex. Texas, 1926. Chief of Staff, West Plains Hospital-Clinic. (1933)

Dovell, Chauncey E., M.D., D.S.C., O.P.H., 5th Army Area, Station Hospital, Fort Sheridan, Ill. Maryland, 1914. Lieutenant Colonel, Medical Corps, U.S. Army. (1924) (31)

Dover, Harry, M.D., C.M., 334 Kent St., Ottawa, Ont. McGill, 1914. Attending Gynecologist, Ottawa Civic Hospital. (1937)

Dow, Julian N., M.D., 9730 Wilshire Blvd., Beverly Hills, Calif. Loyola (1), 1915. Associate Clinical Professor of Surgery (Ophthalmology), Southern California; Senior Surgeon, Good Hope Clinic (Ophthalmology); Member of Staff, Hospital of the Good Samaritan, Los Angeles. (1931) (38, 41, 42)

Dowd, Hugh A., B.S., M.D., 388 State St., Salem, Ore. Oregon, 1924. Member of Staff, Salem General and Salem Deaconess Hospitals. (1935)

Dowd, James B., M.D., 4201 Fort Hamilton Pkwy., Brooklyn, N.Y. Long Island, 1900. Senior Attending Obstetrician, Chief of Gynecological Clinic, Norwegian Lutheran Deaconesses' Home and Hospital; Associate Gynecologist and Obstetrician, Israel-Zion Hospital; Gynecologist, Victory Memorial Hospital. (1932)

Dowd, Kenneth Eardley, M.D., C.M., 890 Notre Dame St., W., Montreal, Que. McGill, 1923. Chief Medical Officer, Canadian National Rys. (1943)

Dowdall, Guy G., A.B., M.D., 130 4th Ave., St. Petersburg 4, Fla. Illinois (1), 1900. Retired. (1915)

Dowdle, Edward, M.D., 2501 W. Grand Blvd., Detroit 8, Mich. Cornell, 1909. Attending Surgeon, Providence Hospital, Detroit. (1928) (11)

Dowlen, Leonidas W., M.D., 168 S.E. 1st St., Miami 32, Fla. Tennessee, 1935. Attending Surgical Staff, James M. Jackson Memorial Hospital. (1942) (5)

Dowling, Herbert B., B.S., M.D., 803 Government St., Mobile 21, Ala. Alabama, 1920. Chief, Obstetrical Staff, Allen Memorial Home; Member, Obstetrical Staff, City Hospital; Member of Staff, Mobile Infirmary and Providence Hospital. (1934) (16)

Dowling, J. Ivimey, M.D., 116 Washington Ave., Albany 6, N.Y. New York Medical College (3), 1895. Member of Staff, Albany Hospital, Albany, Southampton Hospital, Southampton. (1915) (38, 42)

Dowling, J. Thomas, M.D., Wing Point R.F.D., Winslow, Wash. Northwestern, 1902. Member of Staff, Virginia Mason Hospital, Seattle. (1921) (9, 39, 41)

Dowling, James R., M.D., C.M., 31 1st St., S.E., Massillon, Ohio. Queen's, 1929. Assistant Chief, Ophthalmology and Otorhinolaryngology, Massillon City Hospital; Consulting Staff, Molly Stark Sanatorium, Louisville; Courtesy Staff, Mercy and Aultman Hospitals, Canton. (1946) (38, 43)

Dowling, Joseph Leo, M.D., 57 Jackson St., Providence, R.I. Maryland, 1915. Chief Ophthalmologist, St. Joseph's Hospital, Providence; Ophthalmologist, Jane Brown Memorial and Rhode Island Hospitals; Visiting Ophthalmologist, Homeopathic Hospital; Consulting Ophthalmologist, Memorial Hospital, Pawtucket, Westerly Hospital, Westerly. (1927)

Downer, Ira G., M.D., 987 E. Jefferson Ave., Detroit 7, Mich. Wayne (2), 1914. Associate Clinical Professor of Surgery, Wayne; Attending Surgeon, Bon Secours Hospital, Grosse Pointe, Jefferson Clinic and Rogers General Hospitals, Detroit; Associate Surgeon, St. Mary's Hospital. (1923)

Downes, William A., M.D., Balmville, Newburgh, N.Y. Columbia, 1895. Consulting Surgeon, Babies', Memorial, Manhattan State Hospitals, Hospital for Special Surgery, New York Nursery and Child's Hospital, New York Infirmary for Women and Children, New York, United Hospital, Port Chester, N.Y.; Stamford Hospital, Stamford, Conn. Retired. (1914)

Downey, James M., Ph.G., M.D., 268 Ashland Pl., Brooklyn 17, N.Y. Long Island (1), 1891. Attending Surgeon, Hospital of the Holy Family; Consulting Surgeon, Mercy Hospital, Hempstead. (1914)

Downing, Sam W., A.B., B.S., M.D., 623 Birch St., Denver 7, Colo. Washington, 1935. Assistant in Surgery, Colorado; Attending Staff, Surgery, St. Joseph's Hospital; Attending Staff, Urology, Denver General and Colorado General Hospitals; Associate Staff, Children's and Mercy Hospitals; Active Staff, Urology, St. Anthony Hospital; Courtesy Staff, Urology, St. Luke's Hospital. (1947)

Downing, Wendell L., B.A., M.D., Le Mars Clinic, Le Mars, Iowa. Minnesota, 1919. Member of Surgical Staff, Sacred Heart Hospital. (1928)

Doyle, Charles R., B.S., M.D., 634 N. Grand Blvd., St. Louis 3, Mo. Michigan, 1931. Instructor in Surgery, St. Louis; Member of Staff, Surgery, St. Louis University Hospitals, St. Louis, and St. Louis County Hospital, Clayton. (1941) (11)

Doyle, Francis B., M.D., 145 6th Ave., Brooklyn 17, N.Y. Long Island (1), 1903. Attending Gynecologist and Obstetrician, St. Mary's Hospital; Consultant in Obstetrics and Gynecology, Greenpoint Hospital. (1920) (18)

Doyle, George Fergison, A.B., M.D., 7 W. Lexington Ave., Winchester, Ky. Jefferson, 1905. Ophthalmologist and Otolaryngologist, Clark County Hospital and University of Kentucky Health Service, Lexington. (1924)

Doyle, George J., M.D., 322 Park Pl., Brooklyn 17, N.Y. Long Island (1), 1906. Associate Surgeon, Holy Family Hospital; Consulting Surgeon, St. Charles Hospital. (1923)

Doyle, James C., B.S., M.D., 415 N. Camden Dr., Beverly Hills, Calif. Northwestern, 1927. Assistant Clinical Professor of Gynecology, Southern California; Senior Attending Gynecologist, Los Angeles County Hospital and Hospital of the Good Samaritan, Los Angeles, St. John's Hospital, Santa Monica; Staff Member, Gynecology, Santa Monica Hospital, Santa Monica. (1935) (18)

Doyle, Larry O., B.Sc., M.D., 803 Washington Ave., S.E., Minneapolis 14, Minn. Minnesota, 1920. Member of Staff, Surgery, St. Mary's and St. Andrew's Hospitals. (1938)

Doyle, Roger T., M.D., 520 Commonwealth Ave., Boston 15, Mass. Tufts, 1926. Assistant Surgeon, St. Elizabeth's Hospital; Assistant to Visiting Surgeon, Boston City Hospital. (1945)

Doyle, Thomas L., M.C., M.D., M.R.C.S., 230 S. 19th St., Philadelphia 3, Pa. Hahnemann, 1916. Professor of Plastic and Reconstructive Surgery, Hahnemann; Plastic and Reconstructive Surgeon, Hahnemann Hospital; Consulting Surgeon, Broad Street Hospital. (1937) (45)

Doyle, William J., M.D., 4929 McPherson Ave., St. Louis 8, Mo. St. Louis (1), 1901; Washington, 1903. Visiting Surgeon, St. Louis City Hospital. (1914)

Doyle, William J., M.D., 558 Hazle St., Wilkes-Barre, Pa. Jefferson, 1912. Surgical Staff, Mercy Hospital. (1939)

Dozier, Henry C., M.D., Care of H. C. Dozier, Jr., Ocala, Fla. Pennsylvania, 1903. Retired. (1929) (5)

Draeseke, Gordon C., M.B., 925 Georgia St., W., Vancouver, B.C. Toronto, 1902. Chief of Staff, Eye, Ear, Nose, and Throat Department, Vancouver General Hospital; Consultant, Shaughnessy Hospital. (1913)

Draffen, Harold W., M.D., 88–15 164th St., Jamaica 3, N.Y. New York University (3), 1923. Attending Surgeon, Queens General and Mary Immaculate Hospitals. (1933)

Dragstedt, Lester R., M.S., Ph.D., M.D., 950 E. 59th St., Chicago 37, Ill. Illinois (2), 1921. Professor and Chairman, Department of Surgery, Chicago; Attending Surgeon, Albert Merritt Billings Hospital. (1944) (1, 2, 11, 11-a)

Drake, Howard H., M.D., 511 S. Bonnie Brae St., Los Angeles 5, Calif. Medical Evangelists, 1934. Assistant Clinical Professor of Surgery, Medical Evangelists; Associate Surgeon, Attending Staff, California Hospital; Junior Attending Surgeon, Los Angeles County Hospital; Courtesy Surgical Staff, White Memorial Hospital. (1947) (11)

Drake, John C., B.S., M.D., 931 Meridian St., Anderson, Ind. Iowa, 1930. Chairman, Surgical Staff, St. John's Hickey Memorial Hospital, Anderson, Methodist Hospital, Indianapolis. (1941)

Drake, John C., M.D., M.S., 51 Public Sq., Mount Vernon, Ohio. Western Reserve, 1930. Staff, Mercy Hospital, Mount Vernon Hospital-Sanitarium; Surgeon, Pennsylvania R.R. and Pittsburgh Glass Co.; Consultant in Surgery, Kenyon College, Gambier. (1937)

Drane, Walter H., A.B., M.D., 2200 W. 3rd St., Los Angeles 5, Calif. Texas, 1931. Instructor in Obstetrics, Southern California; Attending Obstetrician, Los Angeles County Hospital; Consultant in Obstetrics, California Hospital. (1943) (18)

Drell, Maurice J., B.S., M.D., 1117 2nd Ave., Seattle 1, Wash. Illinois, 1940. Attending Staff, Ophthalmology, King County Hospital; Courtesy Staff, Ophthalmology, Virginia Mason Hospital. (1946) (33, 38, 42)

Drennan, Lawrence M., M.D., Tela Railroad Co., Tela, Honduras. Georgetown, 1906. Superintendent, Medical Department and Surgeon, Tela Railroad Company Hospital. (1936)

Drennen, W. Earle, B.A., M.D., 2160 Highland Ave., Birmingham 5, Ala. Columbia, 1906. Professor of Clinical Surgery, Medical College of Alabama; Surgeon, Baptist Hospital. (1914) (1, 6, 11)

Dresch, Christian A., M.D., Cassopolis, Mich. Colorado (3), 1898; Pennsylvania Graduate School (1), 1901. Retired. (1922)

Drexel, A. Edward, M.D., 114 S. St. Asaph St., Alexandria, Va. Georgia (1), 1929. Associate Staff, Obstetrics and Gynecology, Alexandria Hospital, Alexandria, and Arlington Hospital, Arlington; Courtesy Staff, Obstetrics and Gynecology, Doctors Hospital, Washington, D.C. (1944) (18)

Drexler, Leo S., M.D., 125 Eastern Pkwy., Brooklyn 17, N.Y. Long Island (1), 1921. At-

tending Urologist, Cumberland, Beth Moses, Prospect Heights, and Wyckoff Heights Hospitals, Brooklyn Cancer Institute, and Jewish Sanitarium and Hospital for Chronic Diseases. (1930) (19)

DREYER, J. FREDERIC, M.D., 502 N. 2nd St., Allentown, Pa. Toronto, 1926. Surgeon, Sacred Heart and Allentown Hospitals. (1938)

DREYER, JOHN W., B.Sc., M.D., 33 Island Ave., Aurora, Ill. Illinois (2), 1903. Member of Staff, Copley and St. Joseph Mercy Hospitals. (1922)

DRICKEN, HILBERT N., B.S., M.D., 408 W. Greenfield Ave., Milwaukee 4, Wis. Marquette 1935. Clinical Instructor in Surgery, Marquette; Chief of Staff, St. Luke's Hospital; Courtesy Staff, Surgery, St. Joseph's and Milwaukee Hospitals; Staff, Surgery, Misericordia Hospital. (1944)

DRISCOLL, FREDERICK J., M.D., Blount Bldg., Fort Lauderdale, Fla. Ohio, 1917. (1933) (38, 43)

DRIVER, SIM, M.D., 1719 Pacific Ave., Dallas, Tex. Baylor, 1920. Clinical Associate Professor of Orthopedic Surgery, Southwestern, Dallas; Visiting Orthopedist, Parkland, Methodist, and Baylor University Hospitals. (1931)

DRIVER, WILSON E., M.D., 339 Boush St., Norfolk, Va. Maryland, 1893. Member of Staff, Hospital of St. Vincent de Paul and Leigh Memorial Hospital. (1914)

DROEGEMUELLER, EDMUND H., M.S., M.D., 105 S. York St., Elmhurst, Ill. Illinois (2), 1928. Surgical Staff, Elmhurst Community Hospital, Elmhurst, West Suburban Hospital, Oak Park. (1940)

DROZ, A. KEITH, B.S., M.D., 14556 Hamlin St., Van Nuys, Calif. Iowa, 1928. Member of Staff, Surgery, Culver City Hospital, Culver City, and St. Joseph Hospital, Burbank. (1938)

DRUCKERMAN, LEONARD J., B.A., M.D., 933 5th Ave., New York 21, N.Y. Cornell, 1931. Adjunct Surgeon, Mount Sinai Hospital. (1940) (11)

DRUMMOND, JOSEPH B., B.A., M.D., D.Sc. (Hon.), 10 Ship Channel Rd., South Portland, Me. Bowdoin, 1910. Retired. (1924)

DRURY, RAY C., B.A., M.D., 2400 W. Madison St., Chicago, Ill. Northwestern, 1923. Attending Surgeon, Hospital of St. Anthony de Padua. (1932)

DRUSS, JOSEPH G., B.S., M.D., 1040 Park Ave., New York 28, N.Y. Columbia, 1922. Instructor in Histology and Pathology of the Ear, Post-Graduate School, Columbia; Associate Otologist and Chief of Ear, Nose, and Throat Clinic, Mount Sinai Hospital. (1945) (37, 38, 43)

DUBBE, FRED H., B.S., M.B., M.D., Central Block, New Ulm, Minn. Minnesota, 1919. Member of Staff, Loretto and Union Hospitals. (1937)

DUBÉ, EDMOND, B.A., M.D., F.R.C.S.(C.), 6055 St. Denis St., Montreal 10, Que. Montreal, 1918. Professor of Orthopedic Surgery and Dean, Montreal; Surgeon, Hôpital Sainte Justine Pour Les Enfants. (1943) (60)

DUBÉ, PAUL H., A.B., M.D., M.S., 15701 Detroit Ave., Lakewood 7, Ohio. Western Reserve, 1935. Clinical Instructor in Orthopedic Surgery, Western Reserve; Assistant Visiting Orthopedic Surgeon, Lakewood Hospital, Lakewood, Cleveland City, St. John's, and Fairview Park Hospitals, Cleveland, Berea Community Hospital, Berea. (1942)

DUBOIS, CHARLES F., B.A., M.D., Pollasky Bldg., Alma, Mich. Illinois (2), 1916. Member of Staff, R. B. Smith Memorial Hospital. (1924)

DUBOIS, PAUL W., M.D., 10 Witherell St., Detroit 26, Mich. Michigan, 1925. Surgeon, Harper Hospital. (1944)

DUBY, HYMAN, M.D., 345 Court St., Plymouth, Mass. Tufts, 1931. Surgeon, Jordan Hospital; Consulting Surgeon, St. Luke's Hospital, Middleboro, and Tobey Hospital, Wareham. (1940) (14)

DUCKERING, FLORENCE W., M.D., 466 Commonwealth Ave., Boston, Mass. Tufts, 1901. Consulting Surgeon, New England Hospital for Women and Children. (1913)

DUCKETT, JOHN WARNER, B.A., M.D., 4105 Live Oak St., Dallas 1, Tex. Johns Hopkins, 1926. Associate Professor of Clinical Surgery, Southwestern, Dallas; Member, Visiting Staff, Baylor University Hospital, Children's Hospital of Texas and Bradford Memorial Hospital for Babies; Chief of Surgical Department, Children's Medical Center; Member, Clinic Staff, Dallas Medical and Surgical Clinic Hospital; Surgical Consultant, Texas Scottish Rite Hospital for Crippled Children. (1935) (11)

DUCKWORTH, GUILFORD M., M.D., Oph.D., 106 N. Esplanade, Cuero, Tex. Vanderbilt, 1901. Visiting Eye, Ear, Nose, and Throat Staff, Lutheran Hospital. (1921)

DUCLOS, GASTON NORMAND, B.L., B.A., M.D., 3950 Maplewood Ave., Montreal 26, Que. Laval, 1940. Director of Ophthalmology, Queen Mary Veterans Hospital; Assistant in Otolaryngology, Hôpital Notre Dame; Assistant in Ophthalmology, St. Mary's Memorial Hospital. (1947) (38, 43, 61)

DUDGEON, HOWARD R., JR., M.D., 1700 Washington Ave., Waco, Tex. Texas, 1899. Member of Active Staff, General and Orthopedic Surgery, Hillcrest Memorial and Providence Hospitals. (1914)

DUDGEON, HOWARD R., JR., M.D., 501 Franklin Ave., Waco, Tex. Texas, 1935. (1942)

DUDLEY, AUGUSTUS W., M.A., M.D., 12 Linnaean St., Cambridge, Mass. Harvard, 1895. (1914)

DUDLEY, DWIGHT G., M.D., 106 Lincoln Ave., Endicott, N.Y. Albany, 1913. Surgeon, Ideal Hospital. (1924)

Dudley, Guilford S., A.B., M.D., 653 Park Ave., New York 21, N.Y. Cornell, 1913. Associate Professor of Clinical Surgery, Cornell; Director and Visiting Surgeon, Bellevue Hospital (Cornell Division); Associate Attending Surgeon, New York Hospital; Consulting Surgeon, Lawrence Hospital, Bronxville. (1932) (11)

Dudley, Homer D., M.D., 1305 4th Ave., Seattle 1, Wash. Northwestern, 1902. Member of Staff, Swedish and King County Hospitals; Chief of Hand Service, King County Hospital. (1920) (9, 10, 11, 27)

Duff, John, M.D., 745 5th Ave., New York 22, N.Y. Tufts, 1916. Director of Urology, Morrisania City and Columbus Hospitals; Staff, Doctors Hospital; Consultant in Urology, United Hospital, Port Chester, Vassar Brothers Hospital, Poughkeepsie, and St. Luke's Hospital, Newburgh. (1931) (19, 22)

Duff, Paul H., B.S., M.D., 73A Margin St., Peabody, Mass. Harvard, 1923. Surgeon, Josiah B. Thomas Hospital. (1930) (14)

Duff, R. Robinson, M.D., 1118 W. 35th St., Chicago 9, Ill. Illinois (1), 1908. Traumatic Surgeon, St. Luke's Hospital. (1922)

Dufficy, G. W., M.D., Ph.G., 1014 8th St., Sacramento, Calif. California, 1898. Surgeon; Sister's Hospital. (1928)

Duffy, Francis M., M.A., M.D., 211 W. Maple St., Enid, Okla. Creighton, 1923. Surgeon, St. Mary's Hospital. (1940)

Duffy, Richard N., B.A., M.D., 517 Craven St., New Bern, N.C. Johns Hopkins, 1906. Chief Surgeon, St. Luke's Hospital; Visiting Surgeon, Good Shepherd Hospital. (1918)

Duffy, William C., A.B., M.D., 608 Whitney Ave., New Haven 11, Conn. Johns Hopkins, 1914. Attending Surgeon, Grace Unit, Grace-New Haven Community Hospital; Assistant Attending Surgeon, New Haven Unit, Grace-New Haven Community Hospital; Consulting Surgeon, Griffin Hospital, Derby. (1921)

Du Frenne, Martin F., B.S., M.D., Station Hospital, Fort Myer, Va. Marquette, 1916. Commanding Officer, Station Hospital. Colonel, Medical Corps, U.S. Army. (1930)

Dugan, David J., A.B., M.D., 2938 McClure, St., Oakland 9, Calif. St. Louis, 1936. Associate Staff, Thoracic Surgery, Highland-Alameda County, Samuel Merritt, Providence, and Peralta Hospitals and Children's Hospital of the East Bay, Oakland and San Joaquin County Hospital, French Camp; Consultant, Thoracic Surgery, Veterans Administration Hospital. (1947) (31)

Duggan, D. Joseph, A.B., M.D., 3 Hawthorne St., Malden 48, Mass. Harvard, 1923. Assistant Professor of Surgery, Boston; Assistant Visiting Surgeon, Boston City Hospital, Boston. (1931) (11)

Duggins, Percy E., M.D., Office, Theater Chief Surgeon, Hq., U.S. Forces, European Theater, APO 757, Care of Postmaster, New York, N.Y. University of Virginia, 1913. Chief Consultant in Surgery, Professional Services Division. Colonel, Medical Corps, U.S. Army. (1928)

Dukakis, Panos S., M.D., 454 Huntington Ave., Boston, Mass. Harvard, 1924. Member, Associate Staff, Faulkner, Boston Lying-in, and Massachusetts Women's Hospitals, Boston, Cambridge Hospital, Cambridge; Assistant Surgeon, Boston City Hospital. (1935)

Duke, Roncie Renfro, B.S., M.D., 706 Franklin St., Tampa, Fla. Alabama, 1911. Consulting Surgeon, Tampa Municipal Hospital; Surgeon, Seaboard Air Line Ry. (1927)

Dukeshire, Wallace B., M.D., 469 56th St., Brooklyn, N.Y. Long Island (1), 1916. Associate Surgeon, Norwegian Lutheran Deaconesses' Home and Hospital; Attending Surgeon, Victory Memorial Hospital. (1932)

Dulaney, Octavus, M.D., 321 W. Broadway, Louisville 2, Ky. Nashville, 1901. Member of Staff, Ear, Nose, and Throat Department, St. Anthony's Hospital. (1923) (38)

Duley, Wade, A.B., M.D., 50 E. 77th St., New York, N.Y. Cornell, 1926. Assistant Attending Surgeon, New York Hospital; Associate Attending Surgeon, Gouverneur and Knickerbocker Hospitals. (1936) (11)

Dulin, John W., B.S., M.D., University Hospitals, Iowa City, Iowa. Iowa, 1929. Professor of General Surgery, Iowa; Surgical Staff, University Hospitals. (1939) (11)

Dulligan, Peter J., A.B., M.D., 27 8th Ave., Brooklyn 17, N.Y. Harvard, 1911. Attending Surgeon, St. Mary's Hospital; Consulting Surgeon, Greenpoint Hospital. (1928)

Dumke, Ezekiel R., M.D., 385 24th St., Ogden, Utah. Northwestern, 1910. Member of Staff, Thomas D. Dee Memorial and St. Benedict's Hospitals. (1926) (27)

Dumler, John C., B.S., M.D., 101 W. Read St., Baltimore 1, Md. Maryland, 1932. Associate in Gynecology, Maryland; Visiting Staff, University and Bon Secours Hospitals, Hospital for the Women of Maryland; Gynecologist, Baltimore City and St. Agnes' Hospitals. (1940) (18)

Dumm, Byron I., B.A., M.D., 1612 Tremont Pl., Denver 2, Colo. Colorado, 1923. Principal in Gynecology, Denver General Hospital; Surgical Staff, Mercy, Presbyterian, Children's, and St. Joseph's Hospitals. (1938)

Dumontier, Paul A., B.A., M.D., 289 Pleasant St., Berlin, N.H. Laval, 1922. Senior Surgeon, Obstetrician and Gynecologist, St. Louis Hospital. (1937)

Dunbar, Alexander E., M.D., 214 Berkeley Pl., Brooklyn, N.Y. Long Island (1), 1920. Assistant, Department of Obstetrics and Gynecology, Long Island; Associate Attending Obstetrician and Gynecologist, Methodist Episcopal Hospital. (1937)

Dunbar, Arthur W., M.D., Westchester Apts., Washington, D.C. California, 1891. Rear Admiral, U.S. Navy, retired. (1918)

DUNBAR, JOHN C., Ph.G., M.D., 507 Liberty Ave., Pittsburgh 22, Pa. Maryland, 1934. Instructor in Ophthalmology, Pittsburgh; Member of Senior Staff, St. John's General Hospital; Junior Staff, Eye, Ear, Nose, and Throat Hospital. (1945) (38, 42)

DUNCAN, CAMERON, M.D., 462 Ocean Ave., Brooklyn, N.Y. New York University (1), 1898. Emeritus Professor of Clinical Gynecology and Obstetrics, Long Island; Attending Gynecologist, Lutheran Hospital; Attending Obstetrician, St. John's Hospital; Consulting Obstetrician and Gynecologist, Kings County Hospital; Consulting Obstetrician, Harbor Hospital, Brooklyn, Southside Hospital, Bay Shore, Flushing Hospital and Dispensary, Flushing. (1926) (13, 18)

DUNCAN, CHARLES R., B.S., M.D., 8th and Randolph Sts., Radford, Va. Duke, 1937. Surgeon, Radford Community Hospital. (1947)

DUNCAN, CHRISTOPHER J., A.B., M.D., 1101 Beacon St., Brookline 46, Mass. Tufts, 1928. Assistant in Obstetrics, Tufts; Assistant in Gynecology, Harvard; Surgeon, Free Hospital for Women; Assistant in Obstetrics, Massachusetts General and St. Elizabeth's Hospitals, Boston; Junior Surgeon, Gynecology and Obstetrics, Boston City Hospital, Boston; Consultant in Gynecology and Obstetrics, Anna Jacques Hospital, Newburyport, Weymouth Hospital, Weymouth, Framingham Union Hospital, Framingham, Norwood Hospital, Norwood, Mass.; Exeter Hospital, Exeter, N.H. (1944) (14, 18)

DUNCAN, FRANK B., B.S., M.D., 301 Polk St., Amarillo, Tex. Texas, 1932. Member of Eye, Ear, Nose, and Throat Staff, Northwest Texas and St. Anthony's Hospitals. (1943) (42)

DUNCAN, HARRY A., B.A., M.D., 8 N. Washington St., Millersburg, Ohio. Pennsylvania Graduate School (1), 1904. Emeritus Clinical Professor of Obstetrics and Gynecology, Temple; Consulting Chief of Gynecology and Obstetrics, Philadelphia General Hospital, Philadelphia, Pa. Retired. (1920)

DUNCAN, ISAAC G., B.S., M.D., 14 S. Main St., Memphis, Tenn. Tennessee, 1909. Associate Professor of Urology, Tennessee; Member of Staff, St. Joseph, Baptist Memorial, and John Gaston Hospitals. (1928)

DUNCAN, JOHN A., B.Sc., M.D., C.M., 509 Olive Way, Seattle 1, Wash. McGill, 1933. Attending Surgeon, King County Hospital; Member, Attending Staff, Maynard, Swedish, and Providence Hospitals. (1940) (11)

DUNCAN, JOHN W., M.D., 407 S. 16th St., Omaha 2, Neb. Creighton, 1912. Clinical Professor of Surgery, Creighton; Attending Surgeon, Creighton Memorial St. Joseph's, St. Catherine's, and Douglas County Hospitals; Division Surgeon, Missouri Pacific Railroad Co. (1923) (8, 11)

DUNCAN, ROBERT A., M.D., 301 Polk St., Amarillo, Tex. Tulane, 1908. Oculist and Aurist, St. Anthony's Hospital; Member of Staff, Eye, Ear, Nose, and Throat Department, Northwest Texas Hospital. (1929) (38, 43)

DUNCAN, ROBERT D., A.B., M.D., 1204 S. Jefferson St., Springfield, Mo. California, 1936. Chief of Surgical Service, Medical Center for Federal Prisoners. Surgeon, U.S. Public Health Service. (1944) (11)

DUNCAN, WALLACE S., M.D., 10515 Carnegie Ave., Cleveland 6, Ohio. Toronto, 1921. Associate Orthopedic Surgeon, St. Luke's Hospital; Visiting Orthopedic Surgeon, Woman's Hospital. (1933) (25, 26, 28)

DUNHAM, CARL E., B.S., M.D., 201 State St., Portland 3, Me. Harvard, 1933. Associate Gynecologist, Maine General and Children's Hospitals. (1947) (14)

DUNLAP, EARL H., B.S., M.D., 825 Nicollet Ave., Minneapolis, Minn. Minnesota, 1924. (1946)

DUNLAP, ELBERT, Ph.G., M.D., 1719 Pacific Ave., Dallas 1, Tex. St. Louis, 1896. Emeritus Professor of Gynecology, Southwestern, Dallas; Member of Staff, Baylor University and Parkland Hospitals; Division Surgeon, Southern Pacific Ry. (1914) (16)

DUNLAP, HAROLD J., B.Sc., M.D., 421 Huguenot St., New Rochelle, N.Y. Western Reserve, 1931. Attending Surgeon, Grasslands Hospital, Valhalla; Associate Surgeon and Clinical Assistant in Gynecology and Tumor Clinics, New Rochelle Hospital. (1941) (11)

DUNLAP, JAMES HUDSON, A.B., M.D., 1719 Pacific Ave., Dallas, Tex. Baylor, 1920. Attending Surgeon, Baylor University and Parkland Hospitals. (1938)

DUNLAP, KNOX, A.B., M.D., 642 Wheaton Rd., Fort Sam Houston, Tex. Kansas, 1932. Colonel, Medical Corps, U.S. Army. (1941)

DUNLAP, LAWRENCE G., B.Sc., M.D., 101 Main St., Anaconda, Mont. Illinois (2), 1915. Chief Surgeon, Eye and Ear, Montana State Tuberculosis Sanitarium, Deer Lodge; Eye and Ear Surgeon, St. Ann's Hospital, Anaconda Copper Mining Co., Anaconda, and Barrett Hospital, Dillon. (1924) (38, 41, 42, 43)

DUNLOP, GEORGE R., B.S., M.D., 27 Elm St., Worcester 8, Mass. Harvard, 1931. Assistant Surgeon, Memorial Hospital; Attending Surgeon, Belmont Hospital. (1939) (11)

DUNLOP, JOHN, B.Sc., M.D., 208 S. Grand Ave., Pasadena 2, Calif. Johns Hopkins, 1902. Orthopedic Surgeon, Los Angeles County Hospital, Los Angeles, Olive View Sanatorium, Olive View, Collis P. and Howard Huntington Memorial Hospital, Pasadena. (1914)

DUNMIRE, GLENN D., A.B., M.D., 4800 Friendship Ave., Pittsburgh 24, Pa. Pittsburgh, 1921. Surgeon, Western Pennsylvania Hospital. (1931)

DUNN, AUSTIN G., B.S., M.D., 111½ Strongs Ave., Stevens Point, Wis. Nebraska, 1926.

Member of Staff, St. Michael's Hospital; Oculist, Minneapolis, St. Paul and Sault Ste. Marie Railway Co. (1935) (38)

DUNN, CORNELIUS E., A.B., M.D., 11107 Mack Ave., Detroit 14, Mich. Wayne (2), 1926. Member, Surgical Staff, Providence Hospital; Consulting Staff, East Side General Hospital. (1941)

DUNN, EDWARD H., B.S., M.D., 212 Division St., Elgin, Ill. Illinois (2), 1926. Member of Surgical Staff, St. Joseph and Sherman Hospitals. (1939)

DUNN, FRED SQUIER, M.D., 115 E. 61st St., New York 21, N.Y. Columbia, 1925. Professor of Oral Surgery, Post-Graduate School, Columbia; Chief of Service, Oral Surgery, Bellevue Hospital; Attending Oral Surgeon, New York Post-Graduate Medical School and Hospital and Lenox Hill Hospital; Consulting Oral Surgeon, Beekman-Downtown Hospital. (1935) (45, 45-a)

DUNN, GEORGE R., Ph.B., M.D., 78 S. 9th St., Minneapolis, Minn. Johns Hopkins, 1914. Assistant Professor of Surgery, Minnesota; Surgical Staff, Northwestern Hospital. (1923)

DUNN, GEORGE W., M.D., 55 W. Main St., New Britain, Conn. Maryland, 1909. Surgeon-in-Chief, New Britain General Hospital. (1928) (11)

DUNN, JAMES R., B.S., M.D., 132 N. Washington St., Sumter, S.C. Johns Hopkins, 1919. Staff, Tuomey Hospital, Sumter, Camden Hospital, Camden. (1935)

DUNN, NELSON L., A.B., M.D., 602 W. 10th St., Fort Worth 2, Tex. Texas, 1921. Chief, Gynecological Service, City-County Hospital; Visiting Surgeon, All Saints, St. Joseph's, and Harris Memorial Methodist Hospitals. (1933)

DUNN, RAYMOND H., M.D., Dunn Hospital, South Charleston, W.Va. Medical College of Virginia, 1910. Surgeon-in-Charge, Dunn Hospital; Member of Staff, McMillan Hospital, Charleston. (1933)

DUNN, RICHARD B., B.S., M.D., C.M., 101 N. Elm St., Greensboro, N.C. McGill, 1933. Co-Chief, Obstetrics and Gynecology, St. Leo's Hospital; Obstetrician and Gynecologist, Sternberger Hospital for Women and Children. (1946) (15, 18)

DUNN, SAM G., M.D., 1312 Main St., Lubbock, Tex. Texas, 1925. Associate Surgeon, West Texas Hospital. (1934)

DUNNING, G. WILLARD, M.B., 180 Metcalfe St., Ottawa, Ont. Toronto, 1923. Surgeon, Ottawa Civic Hospital; Consulting Surgeon, Perley Home for Incurables. (1937) (63)

DUNNING, HENRY S., B.S., M.D., D.D.S., 33 E. 68th St., New York 21, N.Y. Columbia, 1911. Professor Emeritus of Oral Surgery, Columbia; Attending Oral Surgeon, Babies' and Manhattan Eye, Ear and Throat Hospitals; Consulting Oral Surgeon, St. Joseph's Hospital, Stamford, Conn.; Jersey City Medical Center, Jersey City, N.J. (1922) (39, 43, 45)

DUNNINGTON, JOHN HUGHES, B.A., M.D., 635 W. 165th St., New York 32, N.Y. University of Virginia, 1915. Professor of Ophthalmology, Columbia; Surgeon and Clinical Director, Eye Institute, Presbyterian Hospital; Consultant, New York Orthopaedic Dispensary and Hospital, New York, White Plains Hospital, White Plains, Staten Island Hospital, Tompkinsville, Staten Island, N.Y.; Englewood Hospital, Englewood, N.J. (1924) (32, 38, 42, 45)

DUNOVANT, R. GILL M., A.B., M.D., 140 E. 54th St., New York 22, N.Y. Cornell, 1924. Instructor in Gynecology, Post-Graduate School, Columbia; Assistant Attending Gynecologist, New York Post-Graduate Medical School and Hospital; Assistant Visiting Obstetrician and Gynecologist, St. Vincent's Hospital; Visiting Gynecologist, Riker's Island Hospital. (1945) (18)

DUNPHY, EDWIN B., M.D., 243 Charles St., Boston, Mass. Harvard, 1922. Clinical Professor of Ophthalmology, Harvard; Chief of Ophthalmology, Massachusetts Eye and Ear Infirmary. (1941) (32, 34, 38)

DUNPHY, HERBERT G., M.D., 422 Beacon St., Boston, Mass. Michigan, 1925. Junior Visiting Surgeon, Boston City Hospital; Senior Surgeon and Cancer Service, Newton-Wellesley Hospital, Newton Lower Falls. (1932) (11)

DUNPHY, J. Englebert, A.B., M.D., 721 Huntington Ave., Boston 15, Mass. Harvard, 1933. Associate in Surgery, Harvard; Senior Associate in Surgery, Peter Bent Brigham Hospital; Visiting Surgeon, St. Elizabeth's Hospital. (1941) (11, 11-b)

DUNTLEY, GEORGE S., Ph.G., M.D., 604 Beverly Ave., Macomb, Ill. Northwestern, 1906. Member of Staff, Phelps and St. Francis Hospitals. (1921) (38)

DUPERTUIS, S. MILTON, B.S., M.D., Med. Sc.D., 3708 5th Ave., Pittsburgh 13, Pa. Harvard, 1932. Instructor in Surgery, Pittsburgh; Lecturer in Oral Surgery, Pittsburgh Dentistry; Senior Staff, Plastic Surgery, Eye, Ear, Nose and Throat and Western Pennsylvania Hospitals; Associate Staff, Plastic Surgery, St. Margaret Memorial Hospital; Assistant Staff, Plastic Surgery, Presbyterian and Children's Hospitals; Plastic Surgeon, Falk Out-Patient Clinic. (1945) (11, 45, 45-a, 45-b)

DUPUY, HOWARD BARHAM, B.S., M.D., 4105 Live Oak St., Dallas 1, Tex. Texas, 1917. Orthopedic Surgeon, Dallas Medical and Surgical Clinic Hospital; Attending Orthopedic Surgeon, Baylor University Hospital. (1930)

DURBURG, JOHN R., M.D., 4753 Broadway, Chicago 40, Ill. Loyola, 1933. Clinical Instructor in Obstetrics and Gynecology, Loyola; Attending Obstetrician and Gynecologist, St. Joseph Hospital. (1947) (18)

DUREN, NORMAN, M.D., 398 Pearl St., Beaumont, Tex. Texas, 1938. Surgeon, Active Staff, Hotel Dieu, St. Theresa, and Beaumont Municipal Hospitals. (1946) (11)

DURFEE, HERBERT A., A.B., M.D., 24 Clarke St., Burlington, Vt. Vermont, 1920. Professor of Obstetrics and Chairman, Department of Obstetrics and Gynecology, Vermont; Attending Obstetrician and Gynecologist, Mary Fletcher and Bishop de Goesbriand Hospitals; Attending Obstetrician, Elizabeth Lund Home. (1932) (3, 14, 18)

DURHAM, ROBERT B., M.D., 1517 Hampton Ave., Columbia 29, S.C. Georgia (1), 1913. Member, Surgical Staff, Columbia Hospital of Richland County, Providence, and South Carolina Baptist Hospitals. (1941)

DURINGER, WILLIAM C., M.D., 105 E. 7th St., Fort Worth, Tex. Baylor (1), 1907. Member of Staff, St. Joseph's and Methodist Hospitals; General Surgeon, Chicago, Rock Island and Gulf R.R.; Division Surgeon, Southern Pacific R.R. (1921)

DURKEE, JOHN W., M.D., 32 Franklin St., Morristown, N.J. Columbia, 1895. Retired. (1930) (39, 43)

DURMAN, DONALD C., B.S., M.D., 408 S. Jefferson Ave., Saginaw 16, Mich. Indiana, 1922. Senior Orthopedic Surgeon, Saginaw General Hospital; Orthopedic Surgeon, St. Mary's Hospital; Attending Orthopedic Surgeon, St. Luke's Hospital; Surgeon-in-Charge, Crippled Children's Clinic of the Saginaw General Hospital; Consulting Orthopedic Surgeon, R. B. Smith Memorial Hospital, Alma, Central Michigan Community Hospital, Mount Pleasant, and Midland Hospital, Midland. (1936) (25, 26, 28)

DURRIN, WILLIAM C., M.D., Box 329, Stony Brook, N.Y. New York Medical College (3), 1899. Member of Staff, Carson C. Peck Memorial Hospital, Brooklyn; Consulting Surgeon, Cumberland Hospital, Brooklyn, John T. Mather Memorial Hospital, Port Jefferson. (1919)

DURST, HENRY, M.D., 610 Court St., Fulton, Mo. Washington, 1930. Member, Visiting Surgical Staff, State Hospital No. 1; Member, Surgical Staff, Callaway Hospital. (1943)

DURSTHOFF, LEONARD C., M.D., C.M., 8 Merrimack St., Lowell, Mass. McGill, 1918. Surgeon, Lowell General Hospital. (1935)

DUSTIN, HERMAN E., B.Sc., M.D., 4400 San Jacinto St., Houston 4, Tex. Texas, 1924. Assistant Professor of Clinical Surgery, Baylor; Lecturer in Maxillofacial Surgery, Texas Dental; Associate Surgeon, Memorial and Methodist Hospitals, and M. D. Anderson Hospital for Cancer Research; Assistant Surgeon, Hermann Hospital; Acting Associate Surgeon, Jefferson Davis Hospital. (1938) (11)

DUTROW, HOWARD V., M.D., 426 Kramer Rd., Dayton 9, Ohio. Maryland, 1904. Honorary Consulting Oculist and Aurist, Miami Valley Hospital. Retired. (1921) (38, 43)

DUVAL, DOUGLAS F., B.Sc. M.A., M.D., 221 Duke of Gloucester St., Annapolis, Md. University of Virginia, 1894. Colonel, U.S. Army, retired. (1920)

DWINELL, GEORGE F., A.B., M.D., 814 Elm St., Manchester, N.H. Harvard, 1915. Surgeon, Alexander-Eastman Hospital, East Derry, New Hampshire State Industrial School; Chief Surgeon, Elliot Hospital. (1929) (3)

D'WOLF, JAMES F., A.B., M.D., 170 Maple Ave., White Plains, N.Y. Harvard, 1928. Attending Surgeon, White Plains Hospital. (1938)

DWYER, FRANCIS W., B.S., M.D., 7448 Linwood Ave., Detroit 6, Mich. Loyola, 1929. Associate Surgeon, William J. Seymour Hospital, Eloise; Junior Attending Surgeon, Providence Hospital; Visiting Surgeon, Florence Crittenton Hospital. (1940)

DWYER, HENRY E., M.D., 261 Madison St., Passaic, N.J. New York University (3), 1914. Senior Visiting Surgeon, St. Mary's Hospital. (1938)

DWYER, JAMES R., B.S., M.D., 245 N. Potomac St., Hagerstown, Md. Maryland, 1940. Member, Surgical Staff, Washington County Hospital. (1947)

DWYER, WILLIAM A., M.D., 99 Park Ave., Paterson 1, N.J. New York University (3), 1911. Attending Gynecologist, St. Joseph Hospital; Consultant, Good Samaritan Hospital, Suffern, N.Y. (1924) (18)

DYCK, ARTHUR H., A.B., M.D., 101½ N. Main St., McPherson, Kan. Kansas, 1928. Member of Staff, McPherson County Hospital. (1939)

DYE, W. J. PAUL, A.B., M.D., Sewall Rd., Wolfeboro, N.H. Harvard, 1925. Instructor in Surgery, Tufts; Chief of Surgical Service, Attending Surgeon, and Director of Cancer Clinic, Huggins Hospital. (1934) (3, 11, 14)

DYER, FRANK M., M.D., 51 Main St., Binghamton, N.Y. Cornell, 1902. Surgeon, Binghamton City and Binghamton State Hospitals; Consulting Surgeon, Ideal Hospital, Endicott. (1918)

DYER, ROBERT E., B.S., M.D., 4753 Broadway, Chicago, Ill. Illinois, 1919. Member, Senior Surgical Staff, Ravenswood Hospital. (1932)

DYKE, LESTER MARIS, B.S., M.D., Hull, Iowa. Iowa, 1926. Lieutenant Colonel, U.S. Army, retired. (1935)

DYKHUIZEN, HAROLD D., A.B., M.D., 283 W. Western Ave., Muskegon, Mich. Illinois (2), 1935. Head, Department of Urology, Hackley Hospital; Consultant in Urology, Mercy Hospital. (1942) (22)

DYSART, BEN R., A.B., M.D., 65 N. Madison Ave., Pasadena 1, Calif. Harvard, 1923. Assistant in Otolaryngology, Southern California; Assistant in Otolaryngology, Los Angeles County Hospital, Los Angeles; Consultant in Bronchoscopy, St. Luke Hos-

pital; Senior Staff, Otolaryngology, Collis P. and Howard Huntington Memorial Hospital. (1930) (37, 38, 39, 41, 43)

DZIOB, JOSEPH M., Ph.B., M.D., 264 Ridge Rd., Lackawanna 18, N.Y. Jefferson, 1936. Attending Surgeon, Moses Taylor Hospital. (1943) (11)

EADES, CHARLES C., B.S., M.D., 3001 W. Grand Blvd., Detroit 2, Mich. Michigan, 1925. Attending Surgeon, Woman's Hospital. (1936)

EAGER, BEN F., B.S., M.D., 233 A St., San Diego 1, Calif. Northwestern, 1918. Member of Staff, San Diego County General and Mercy Hospitals, San Diego, Scripps Memorial Hospital, La Jolla. (1925)

EARHART, TROY W., M.D., Mulberry, Ind. Indiana (1), 1905. Retired. (1916)

EARL, GEORGE A., B.A., M.D., 350 St. Peter St., St. Paul 2, Minn. Minnesota, 1909. Surgeon, Earl Clinic, Mounds Park and Midway Hospitals. (1918) (11)

EARL, JOHN R., A.B., M.D., 350 St. Peter St., St. Paul 2, Minn. Harvard, 1933. Surgeon, Earl Clinic, Midway and Mounds Park Hospitals. (1942)

EARL, ROBERT, M.D., 350 St. Peter St., St. Paul 2, Minn. Minnesota, 1896. Surgeon, Earl Clinic, Midway and Mounds Park Hospitals. (1913) (8, 11)

EARLEY, ARTHUR H., M.D., 1616 Tremont Pl., Denver 2, Colo. Cincinnati (1), 1904. Emeritus Professor of Surgery (Proctology), Colorado; Proctologist, Children's, Beth Israel, St, Joseph's Hospitals; Consultant in Proctology, Colorado General and Denver General Hospitals, National Jewish Hospital, Denver, Sanatorium of the Jewish Consumptives' Relief Society, Spivak, Swedish National Sanatorium, Englewood. (1928) (23, 23-a)

EARLEY, DANIEL E., B.S., M.D., 5 W. 4th St., Cincinnati 2, Ohio. Cincinnati, 1931. Instructor in Surgery, Cincinnati; Active Attending Staff, Surgery, Christ, Bethesda, and Deaconess Hospitals. (1946) (11)

EARNHEART, HAROLD, A.B., M.D., Swift and Company, Union Stock Yards, Chicago 9, Ill. Oklahoma, 1929. Medical Director, Swift and Company. (1946)

EASLEY, ELEANOR B., M.A., M.D., 602 W. Chapel Hill St., Durham, N.C. Duke, 1934. Associate in Obstetrics and Gynecology, Duke; Attending Obstetrician and Gynecologist, Duke and Lincoln Hospitals; Junior Attending Obstetrician and Gynecologist, Watts Hospital. (1946) (18)

EASLEY, GEORGE W., B.S., M.D., Williamson Memorial Hospital, Williamson, W.Va. Medical College of Virginia, 1928. Chief Surgeon, Williamson Memorial Hospital. (1941) (5)

EASTHAM, JOHN P., M.D., 116 E. Franklin St., Richmond 19, Va. Medical College of Virginia, 1937. Instructor in Surgery, Medical College of Virginia; Attending Surgeon, Retreat for the Sick; Visiting Staff, Stuart Circle, Sheltering Arms, and Medical College Hospitals. (1947)

EASTMAN, OLIVER N., M.D., 135 College St., Burlington, Vt. Vermont, 1908. Professor of Gynecology and Associate Professor of Obstetrics, Vermont; Attending Gynecologist and Obstetrician, Mary Fletcher Hospital; Consulting Gynecologist, Bishop de Goesbriand Hospital, Burlington, Copley Hospital, Morrisville; Consulting Surgeon, Fanny Allen Hospital, Winooski, Springfield Hospital, Springfield. (1927) (3, 14, 18)

EASTMAN, ROBERT L., M.D., 13 E. High St., Mount Vernon, Ohio. Medical College of Virginia, 1927. Attending Surgeon, Mercy Hospital, Mount Vernon Hospital-Sanitarium, Ohio State Sanatorium. (1937)

EASTON, EDWARD R., A.B., M.D., 333 W. 57th St., New York 19, N.Y. Columbia, 1915. Assistant Surgeon, St. Vincent's Hospital and Chief of Fracture Clinic, Out-Patient Department. (1934)

EATON, EARL H., M.D., 40 E. 61st St., New York 21, N.Y. New York Medical College (2), 1916. Associate Professor of Surgery, New York Medical College; Attending Surgeon, Flower and Fifth Avenue Hospitals and Metropolitan Hospital. (1927)

EATON, FREDERICK G., M.D., 184 Spring St., Saratoga Springs, N.Y. Albany, 1915. Senior Surgeon, Saratoga Hospital; Consulting Surgeon, Benedict Memorial Hospital, Ballston Spa, and Corinth Hospital, Corinth. (1947)

EATON, MARION J., B.S., M.D., 300 Main St., La Fayette, Ind. Indiana, 1927. Urologist, St. Elizabeth and Lafayette Home Hospitals. (1947) (19, 22)

EATON, WILLIAM E., M.D., Office of the Secretary, U.S. Navy Department, Constitution Ave., Washington 25, D.C. Harvard, 1905. Captain, Medical Corps, U.S. Navy. (1918)

EBELING, WALTER W., B.Sc., M.D., Mt. Vernon, Wash. Pennsylvania, 1928. Surgeon, Mt. Vernon General Hospital. (1939)

EBELING, WILLIAM B., B.S., M.D., 54 Greene Ave., Brooklyn, N.Y. Columbia, 1914. Associate Surgeon, Brooklyn Eye and Ear Hospital. (1930) (38)

EBERBACH, CARL W., A.B., M.D., 324 E. Wisconsin Ave., Milwaukee 2, Wis. Michigan, 1916. Associate Clinical Professor of Surgery, Marquette; Surgical Staff, Columbia Hospital; Chief of Staff, Milwaukee Hospital. (1923) (8, 11)

EBERHARDT, JACOB P., M.D., U.S. Marine Hospital, Chicago, Ill. Georgia, 1923. Chief, Surgical Staff, U.S. Marine Hospital. Surgeon, U.S. Public Health Service. (1935)

EBERHART, CHARLES A., B.S., M.D., 383 Peachtree St., N.E., Atlanta 3, Ga. Emory, 1933. Associate in Urology, Emory; Visiting Urologist, Emory University Hospital, Emory University, Grady, Crawford W. Long

Memorial, Georgia Baptist, and Piedmont Hospitals, Atlanta. (1945)

EBERWEIN, JOHN H., M.D., 414 E. Fall Creek Pkwy. N. Dr., Indianapolis 5, Ind. Indiana (4), 1907. Member of Staff, Indianapolis City, St. Vincent's, and Methodist Hospitals. (1922)

ECHLIN, FRANCIS ASBURY, M.D., C.M., M.Sc., Med.Sc.D., 555 Park Ave., New York 21, N.Y. McGill, 1931. Assistant Professor of Surgery (Neurosurgery), New York University; Associate Attending Neurosurgeon, Lenox Hill and Goldwater Memorial Hospitals; Associate Surgeon, Bellevue Hospital; Assistant Neurosurgeon, French Hospital. (1944) (29-a, 30)

ECHOLS, DEAN H., Ph.B., M.D., 3503 Prytania St., New Orleans 15, La. Michigan, 1931. Professor of Surgery (Neurosurgery), Tulane; Member of Staff, Neurosurgery, Touro Infirmary, Mercy Hospital-Soniat Memorial, Southern Baptist and Hotel Dieu Hospitals; Visiting Surgeon, Charity Hospital of Louisiana; Consultant in Neurosurgery, Eye, Ear, Nose and Throat, U.S. Marine, and Illinois Central Hospitals. (1938) (29-a, 29-b, 30)

ECK, DANIEL B., M.D., M.S., 144 S. Harrison St., East Orange, N.J. Creighton, 1938. Assistant Attending Orthopedic Surgeon, New Jersey Orthopedic Hospital and Dispensary, Orange, and Essex County Hospital for Contagious Diseases, Belleville, N.J.; and Hospital for Special Surgery, Out-Patient Department, New York, N.Y.; Clinical Assistant, Orthopedics, Orange Memorial Hospital, Orange. (1946)

ECKARDT, REMICK CARPENTER, A.B., M.D., 80 Hanson Pl., Brooklyn, N.Y. New York Medical College (3), 1907. Attending Laryngologist, Carson C. Peck Memorial and Prospect Heights Hospitals; Assistant Attending Otolaryngologist, Flower and Fifth Avenue Hospitals, New York. (1935) (43)

ECKEL, JOHN H., B.S., M.D., 121 E. 60th St., New York, N.Y. Cornell, 1933. Associate Professor of Clinical Surgery, Cornell; Assistant Attending Surgeon, New York Hospital; Attending Consulting Surgeon, Bronx Veterans Administration Hospital. (1946) (11, 11-b)

ECKELS, JOHN C., B.A., M.D. 724 Main St., Laconia, N.H. Harvard, 1927. Consultant in Surgery, Laconia Hospital. (1941) (19)

ECKER, ARTHUR D., A.B., M.D., M.S., Ph.D., 608 E. Genesee St., Syracuse, N.Y. Johns Hopkins, 1934. Assistant Professor of Clinical Surgery (Neurosurgery), Syracuse; Consulting Neurological Surgeon, Syracuse Memorial Hospital; Associate Attending Surgeon, University Hospital of the Good Shepherd. (1941) (29-b, 30)

ECKERT, CLARENCE T., B.S., M.D., 539 N. Grand Ave., St. Louis 3, Mo. St. Louis, 1927. Member of Surgical Staff, Jewish Hospital; Associate Surgeon, Barnard Free Skin and Cancer Hospital. (1945) (11)

ECKERT, GEORGE A., M.D., 21 Catherine St., Newport, R.I. Vermont, 1914. Consulting Staff, Surgical Department, Newport Hospital. Captain, U.S. Navy, retired. (1927) (11)

ECKERT, ROBERT R., M.D., 8902 Sutphin Blvd., Jamaica, N.Y. Michigan, 1924. Associate Gynecologist and Obstetrician, Queens General and Jamaica Hospitals. (1941)

ECKES, WILLIAM P., M.D., 111 E. 61st St., New York 21, N.Y. New York Medical College (2), 1920. Medical Director, Consolidated Edison Company of New York and Affiliated Companies; Adjunct Attending Surgeon, Flower and Fifth Avenue Hospitals. (1929)

ECKSTEIN, ADOLPH W., Ph.B., M.D., 76 Waterman St., Providence 6, R.I. Harvard, 1929. Assistant Surgeon, Rhode Island Hospital; Junior Assistant Surgeon, Charles V. Chapin Hospital; Consulting Surgeon, Butler Hospital, Providence, Emma Pendleton Bradley Home, East Providence. (1938)

ECONOMON, JAMES G., M.D., 108 E. Central Ave., Orlando, Fla. Tulane, 1937. Attending Surgeon, Orange General Hospital. (1947)

EDDLEMAN, THOMAS S., M.D., M.S., 126 N. Congress St., Jackson 27, Miss. South Carolina, 1935. Member of Orthopedic Staff, Mississippi Baptist Hospital. (1943) (25, 28)

EDDY, GEORGE P., M.D., 220 1st St., Niagara Falls, N.Y. Buffalo, 1919. Staff, Niagara Falls Memorial Hospital. (1938)

EDDY, JAMES H., JR., M.D., 624 Travis St., Shreveport 45, La. Tulane, 1938. Senior Visiting Surgeon, Shreveport Charity Hospital; Visiting Staff, Surgery, T. E. Schumpert Memorial and North Louisiana Sanitariums. (1945)

EDDY, JESSE POTTER, III, Ph.B., M.D., 131 Waterman St., Providence 6, R.I. Cornell, 1932. Senior Assistant Visiting Surgeon, Memorial Hospital, Pawtucket; Assistant Surgeon, Out-Patient Department, Rhode Island Hospital; Surgeon, Courtesy Staff, Homeopathic Hospital of Rhode Island and Miriam Hospital; Consulting Surgeon, Westerly Hospital, Westerly, South County Hospital, Wakefield. (1939)

EDDY, LESTER R., A.B., M.D., 40 Bank St., Sussex, N.J. Jefferson, 1933. Chief of Staff, Alexander Linn Hospital; Associate Staff, Franklin Hospital, Franklin, and Newton Memorial Hospital, Newton. (1946)

EDDY, MAXON H., A.B., M.D., 144 Golden Hill St., Bridgeport, Conn. Harvard, 1935. Assistant Surgeon, Bridgeport Hospital. (1942) (11)

EDDY, MURRAY C., S.B., M.D., 1301 Main St., Hays, Kan. Illinois (2), 1926. Attending Surgeon, Courtesy Staff, Hadley Memorial Hospital; Senior Staff Surgeon, St. Anthony's Hospital. (1934)

EDELEN, CHARLES M., M.D., 321 W. Broadway, Louisville 2, Ky. Louisville, 1926. As-

sistant Professor of Surgery, Louisville; Member of Surgical Staff, Louisville General, Kentucky Baptist, Children's Free, and Kosair Crippled Children's Hospitals, Norton Memorial and St. Joseph Infirmaries. (1933) (6)

EDELMAN, LEO, B.A., M.D., 975 Park Ave., New York, N.Y. Cornell, 1915. Associate Surgeon, Urology, Mount Sinai Hospital; Attending Surgeon (Urology), Montefiore Hospital; Attending Urologist, Jewish Memorial Hospital. (1927) (19, 22)

EDGELOW, ARTHUR F. G., B.A., M.D., 76 Maple St., Springfield, Mass. Harvard, 1918. Chief of Staff, Wesson Maternity Hospital; Obstetrician, Springfield Hospital. (1928) (14)

EDGERLY, SHERBURN EDWARD, Ph.B., M.D., 220 Engle St., Englewood, N.J. Columbia, 1936. Attending Otolaryngologist and Bronchoscopist, Englewood Hospital; Assistant Attending Otolaryngologist, St. Luke's Hospital, New York, N.Y. (1947) (38, 43)

EDGERTON, AMBROSE E., M.D., D.Sc., 450 Sutter St., San Francisco, Calif. Jefferson, 1914. Chief of Eye Clinic, St. Luke's Hospital. (1934) (32, 38, 41)

EDGERTON, GLENN S., B.S., M.D., 403 N. Tryon St., Charlotte, N.C. Temple, 1932. Member of Staff, Obstetrics and Gynecology, Charlotte Memorial, Presbyterian, Mercy, and Good Samaritan Hospitals. (1945) (18)

EDMOND, COURTNEY, M.D., D.D.S., Box 43, Clifton Forge, Va. Medical College of Virginia (1), 1903. Member of Staff, Chesapeake and Ohio Hospital. (1922)

EDMUNDS, LOUIS H., B.A., M.D., 1115 Terry Ave., Seattle 1, Wash. University of Virginia, 1928. Visiting Staff, Orthopedics, Children's Orthopedic Hospital; Orthopedic Staff, Virginia Mason Hospital. (1938)

EDMUNDS, PAGE, M.D., University Hospital, Baltimore, Md. Maryland, 1898. Professor Emeritus of Traumatic Surgery, Maryland; Visiting Surgeon, University Hospital. (1914) (11)

EDWARD, MARY LEE, B.A., M.D., 104 E. 40th St., New York 16, N.Y. Toronto, 1908. Attending Surgeon and Gynecologist, New York Infirmary for Women and Children and Surgical Clinic. (1926)

EDWARDS, C. REID, M.D., 101 W. Read St., Baltimore 1, Md. Maryland, 1913. Professor of Surgery, Maryland; Visiting Staff, Surgery, University and Union Memorial Hospitals, Church Home and Hospital. (1922) (1, 2, 6, 11, 27)

EDWARDS, EDWARD A., M.D., 374 Marlborough St., Boston 15, Mass. Tufts, 1928. Instructor in Anatomy, Harvard; Assistant in Surgery, Courses for Graduates, Harvard; Assistant in Surgery, Boston City Hospital; Consultant in Peripheral Vascular Diseases, Joseph H. Pratt Diagnostic Hospital, Boston, Captain John Adams Hospital, Chelsea. (1939) (11)

EDWARDS, EUGENE A., B.S., M.D., 104 S. Michigan Ave., Chicago, Ill. Illinois, 1924. Assistant Professor of Gynecology and Obstetrics, Northwestern; Attending Gynecologist, St. Luke's Hospital. (1931) (16, 18)

EDWARDS, FRANKLIN DOZIER, M.D., 1344 2nd Ave., Columbus, Ga. Tulane, 1934. Senior Urologist, Columbus City Hospital. (1944) (22)

EDWARDS, GEORGE M., B.A., M.D., 1530 Hardoway Ave., El Paso, Tex. Pennsylvania, 1903. Colonel, U.S. Army, retired. (1918)

EDWARDS, JAMES S., JR., A.B., M.D., 411 Primrose Rd., Burlingame, Calif. Northwestern, 1937. Surgical Staff, Mills Memorial Hospital, San Mateo, and Palo Alto Hospital, Palo Alto. (1947) (11)

EDWARDS, JOHN L., M.D., 555 Union St., Hudson, N.Y. Albany, 1912. Attending Surgeon, Hudson City Hospital. (1921) (11)

EDWARDS, LEONARD W., M.D., 2001 Hayes St., Nashville, Tenn. Vanderbilt, 1912. Associate Professor of Clinical Surgery, Vanderbilt; Attending Surgeon, St. Thomas, Vanderbilt, and Nashville General Hospitals. (1922) (11)

EDWARDS, MONTE, M.R.C.S. (Eng.), L.R.C.P. (Lond.), M.D., 101 W. Read St., Baltimore 1, Md. St. Thomas', London, 1917. Clinical Professor of Surgery, Maryland; Visiting Proctologist, University and Baltimore City Hospitals. (1927) (23-a)

EDWARDS, RALPH R., B.S., M.D., 129½ N. 13th St., Centerville, Iowa. Iowa, 1934. Surgeon, St. Joseph's Mercy Hospital. (1942)

EDWARDS, ROWLAND H., M.D., Stevens Clinic Hospital, Welch, W.Va. Medical College of Virginia, 1923. Chief Surgeon, Stevens Clinic Hospital; Consultant in Surgery, Clinch Valley Clinic Hospital, Richlands, Va.; Bluefield Sanitarium, Bluefield, W.Va. (1934) (5)

EDWARDS, SLOCOMB R., B.Sc., M.D., 107 S. 5th St., El Centro, Calif. Maryland, 1908. (1924) (38)

EDWARDS, STEPHEN A., M.D., Home Guards Bldg., Van Wert, Ohio. Cincinnati, 1907. Senior Surgeon, Van Wert County Hospital; Ophthalmologist and Otologist, Marsh Foundation; Oculist, New York Central R.R. (1935) (38, 43)

EDWARDS, THOMAS M., M.D., 706 Franklin St., Tampa 2, Fla. Ohio, 1938. Chief, Otorhinolaryngology and Broncho-Esophagoscopy, Tampa Municipal Hospital; Surgeon, Otorhinolaryngology, St. Joseph's Hospital. (1947) (38, 43)

EFFLER, LOUIS R., A.M., M.D., 222 Michigan St., Toledo, Ohio. Columbia, 1913. Chief of Staff, Otorhinology Director, Mercy Hospital. (1932) (43)

EGAN, MICHAEL J., M.D., 210 E. Liberty St., Savannah, Ga. Maryland, 1915. Chief of Staff, St. Joseph's Hospital; Attending Surgeon, Central of Georgia Railway Hospital;

Consulting Surgeon, St. Joseph's Hospital and Georgia Infirmary. (1931)

EGAN, WILFRED V., M.D., 797 Carroll St., Brooklyn, N.Y. Long Island (1), 1914. Obstetrician, St. Peter's Hospital; Obstetrician and Gynecologist, Hospital of the Holy Family; Associate Gynecologist and Obstetrician, Kings County Hospital. (1930)

EGBERT, HERBERT LOWELL, B.S., M.D., 21 E. Ohio St., Indianapolis, Ind. Indiana, 1936. Assistant, Department of Surgery, Indiana; Attending Surgeon, Veterans Administration Hospital; Surgeon, Methodist, Indianapolis City and St. Vincent's Hospitals, Indiana University Medical Center, Indianapolis, St. Francis Hospital, Beech Grove. (1943) (11)

EGER, SHERMAN A., A.B., M.D., 2029 Delancey St., Philadelphia 3, Pa. Jefferson, 1929. Assistant Professor of Surgery, Jefferson; Associate Surgeon, American Hospital for Diseases of the Stomach; Assistant Surgeon, Jefferson Medical College Hospital, Philadelphia, Delaware County Hospital, Drexel Hill. (1936) (11)

EGGERS, CARL, M.D., 850 Park Ave., New York 21, N.Y. Columbia, 1907. Clinical Professor of Surgery, New York University; Consulting Surgeon, New York Post-Graduate Medical School and Hospital, Lenox Hill and St. Vincent's Hospitals, New York, Lawrence Hospital, Bronxville. (1921) (1, 11, 31)

EGGERS, G. W. N., B.A., M.D., 2201 Ave. D, Galveston, Tex. Texas, 1923. Professor of Orthopedic Surgery, Texas; In Charge of Orthopedic Surgery, John Sealy Hospital; Orthopedic Surgeon, St. Mary's Infirmary; Consultant in Orthopedic Surgery, U.S. Marine Hospital. (1931 (6, 25, 26, 28)

EGGERS, HENRY W., M.S., M.D., 5231 Hohman Ave., Hammond, Ind. Illinois, 1931. Chairman, Obstetrical Department, St. Margaret Hospital; Obstetrician and Gynecologist, St. Catherine's Hospital, East Chicago; Surgeon, Mount Mercy Sanatorium, Dyer. (1946)

EGGLESTON, ALFRED A., B.S., M.D., 218 N. 3rd St., Burlington, Iowa. Iowa, 1919. Member, Attending Staff, Mercy, St. Francis, and Burlington Protestant Hospitals. (1928)

EGINTON, CHARLES T., B.A., M.D., M.S. (Surg.) 350 St. Peter St., St. Paul 2, Minn. Minnesota, 1939. Clinical Instructor in Surgery, Minnesota; Associate Surgeon, Charles T. Miller, St. Joseph's, and Children's Hospitals; Surgeon, St. Luke's and Ancker Hospitals. (1947) (11)

EHA, CHARLES E., M.D., 441 Vine St., Cincinnati 2, Ohio. Pulte, Homeopathic, 1909. Gynecologist, Bethesda Hospital. (1934)

EHEGARTNER, LAWRENCE W., M.D., 109 S. Warren St., Syracuse 2, N.Y. Syracuse, 1918. Assistant Professor of Clinical Surgery, Syracuse; Attending Surgeon, Syracuse Memorial and St. Joseph Hospitals. (1932)

EHLER, ADRIAN A., A.B., M.D., Albany Hospital, Albany, N.Y. Yale, 1933. Assistant Professor of Thoracic Surgery, Albany; Attending Thoracic Surgeon, Albany Hospital; Consultant in Thoracic Surgery, Glenridge Sanatorium, Schenectady, Saratoga County Tuberculosis Hospital, Middle Grove. (1941) (31)

EHLERS, HELMUTH JACK, M.D., 1215 Walker Ave., Houston 2, Tex. Texas, 1923. Associate Professor of Clinical Surgery, Baylor; Visiting Surgeon, Jefferson Davis, Hermann, and Memorial Hospitals. (1935)

EHLERT, CHARLES D., B.S., M.D., 200 W. 3rd St., Alton, Ill. Tulane, 1930. Visiting Urologist, Alton Memorial and St. Joseph's Hospitals. (1939) (19, 22)

EHLERT, WILLIAM E., M.D., 912 Dallas Ave., Selma, Ala. Tulane, 1938. Member of Staff, Selma Baptist and Good Samaritan Hospitals. (1945)

EHLINGER, RANCIER B., B.S., M.D., 308 W. 28th St., Bryan, Tex. Tulane, 1919. Retired. (1935)

EHRENFRIED, ALBERT, B.A., M.D., 520 Beacon St., Boston, Mass. Harvard, 1905. (1914)

EHRICH, WILLIAM S., M.D., 416 Main St., Evansville, Ind. South Carolina, 1903. Genito-Urinary Surgeon, Protestant Deaconess and St. Mary's Hospitals. (1914) (19)

EHRKE, ALBERT A., A.B., M.D., 501 E. Palmer Ave., Compton, Calif. Medical Evangelists, 1920. Member of Staff, Las Campanas Hospital, Compton, Long Beach Community and Seaside Hospitals, Long Beach, Suburban Hospital, South Gate. (1935)

EHRLICH, HARRY E., M.D., 737 Park Ave., New York, N.Y. Long Island, 1933. (1946)

EHRLICH, JACOB W., M.D., M.B., 170 Maple Ave., White Plains, N.Y. Cincinnati, 1929. Attending Surgeon, White Plains Hospital. (1938)

EHRLICH, LEON H., B.S., M.D., 211 Central Park West, New York 24, N.Y. Cornell, 1933. Instructor in Ophthalmology, New York Medical College; Assistant Ophthalmologist, Flower and Fifth Avenue Hospitals; Adjunct Ophthalmologist, Beth Israel Hospital; Assistant Visiting Ophthalmologist, Metropolitan Hospital. (1946) (42)

EHRMANN, FRED J. E., M.D., 2059 W. 21st St., Chicago, Ill. Illinois (1), 1893. Consulting Surgeon, Hospital of St. Anthony de Padua. (1922)

EICHENHOLTZ, SIDNEY N., B.S., M.A., M.D., 28 Hilltop Acres, Yonkers 4, N.Y. St. Louis, 1934. Chief, Orthopedic Service, Veterans Administration Hospital, New York. (1941)

EICHER, CHARLES G., M.D., 604 Chartiers Ave., McKees Rocks, Pa. Pittsburgh (1), 1897. Gynecologist, Ohio Valley General Hospital. (1942)

EICHHORN, OSCAR J., A.B., M.D., 500 Penn Ave., Pittsburgh 22, Pa. Pennsylvania, 1932. Associate Obstetrician and Gynecolo-

gist, St. Margaret Memorial Hospital. (1946) (18)

EICHNER, EDUARD, A.B., M.D., 7016 Euclid Ave., Cleveland 3, Ohio. Western Reserve, 1929. Junior Assistant, Obstetrics and Gynecology, Mount Sinai Hospital. (1942) (18)

EIKNER, WILLIAM C., B.S., M.D., 3 E. Main St., Clifton Springs, N.Y. University of Virginia, 1927. Urologist, Clifton Springs Sanitarium and Clinic. (1941) (19, 22)

EIN, WILLIAM B., M.D., C.M., 31 Lincoln Park, Newark 2, N.J. McGill, 1932. Associate Orthopedic Surgeon, Newark City and Newark Beth Israel Hospitals. (1942)

EISAMAN, JOSIAH R., B.S., M.D., 121 University Pl., Pittsburgh 13, Pa. Harvard, 1921. Associate Professor of Obstetrics, Pittsburgh; Associate Obstetrician and Gynecologist, St. Margaret Memorial Hospital. (1933) (13, 18)

EISAMAN, RALPH H., B.A., M.D., 754 Levee St., Brownsville, Tex. Northwestern, 1918. Member of Staff, Mercy Hospital. (1936)

EISEMAN, PAUL CLAIRE, M.D., 1007 Ligonier St., Latrobe, Pa. Jefferson, 1917. Staff Surgeon, Latrobe Hospital. (1944)

EISENBERG, DAVID S., A.B., M.D., 31 Lincoln Park, Newark 2, N.J. Pennsylvania, 1927. Associate Orthopedic Surgeon, Newark City and Newark Beth Israel Hospitals and Hospital and Home for Crippled Children. (1941)

EISENSTAEDT, JOSEPH S., B.Sc., M.D., 25 E. Washington St., Chicago, Ill. Northwestern, 1908. Associate, Genito-Urinary Department, Northwestern; Attending Urologist, Michael Reese Hospital; Chief, Genito-Urinary Department, Michael Reese Dispensary; Member of Attending Staff, Cook County Hospital. (1919)

EISENSTEIN, MILTON W., B.S., M.D., 58 E. Washington St., Chicago 2, Ill. Illinois, 1931. Instructor in Anatomy, Illinois; Adjunct in Surgery, Michael Reese Hospital. (1947) (11)

EISIN, WALTER M., B.S., M.D., 6155 S. Kedzie Ave., Chicago 29, Ill. Loyola, 1934. Clinical Assistant in Obstetrics and Gynecology, Loyola; Attending Obstetrician, Misericordia Hospital and Home for Infants; Junior Attending Obstetrician and Gynecologist, Mercy Hospital-Loyola University Clinics; Associate Staff, Gynecology, Cook County Hospital; Associate Staff, Obstetrics, Holy Cross Hospital. (1942)

EISING, EUGENE H., B.S., M.A., M.D., 41 W. 82nd St., New York 24, N.Y. Columbia, 1898. Consulting Surgeon, Hospital for Joint Diseases. (1923)

EISKAMP, EHLER H., A.B., M.D., 850 Main St., Watsonville, Calif. Stanford, 1922. Surgeon, Watsonville Hospital. (1934)

EISNER, MAURICE S., M.D., 100 North St., Pittsfield, Mass. Maryland (2), 1912. Associate Surgical Staff, St. Luke's Hospital; Consulting Surgeon, House of Mercy and Hillcrest Hospitals, Pittsfield, Fairview Hospital, Great Barrington (1923)

EISS, STANLEY, M.D., 241 Central Park West, New York 24, N.Y. Fordham, 1914. Clinical Professor of Surgery, New York Polyclinic; Associate Attending Surgeon, New York Polyclinic Medical School and Hospital and Governeur Hospital. (1929)

EITEL, GEORGE D., B.S., M.D., 1409 Willow St., Minneapolis 4, Minn. Minnesota, 1924. Clinical Assistant Professor of Surgery, Minnesota; Surgeon, Eitel, Abbott, and Minneapolis General Hospitals. (1933) (11)

EITZEN, ABRAHAM C., A.B., M.D., Hillsboro, Kan. Illinois (2), 1923. Surgeon, Salem Deaconess Hospital; Courtesy Staff, Mennonite Bethesda Hospital, Goessel, Marion Hospital, Marion. (1938)

EKBLAD, VICTOR E., M.D., 1507 Tower Ave., Superior, Wis. Kansas (3), 1909. Local Surgeon, Chicago, St. Paul, Minneapolis, and Omaha and Northern Pacific Railway Cos.; Division Surgeon, Great Northern and Soo Line Railway Cos. (1929)

EKELUND, CLIFFORD T., B.S., M.D., 35 W. Huron St., Pontiac, Mich. Minnesota, 1918. Attending Surgeon, Pontiac General and St. Joseph's Mercy Hospitals; Consulting Staff, Pontiac State Hospital. (1940)

EKVALL, LESLIE D., B.S., M.D., 13th Naval District, Seattle, Wash. Medical Evangelists, 1932. District Medical Officer. Captain, Medical Corps, U.S. Navy. (1940)

EKWURZEL, GEORGE M., M.D., 155 24th Ave., San Francisco 21, Calif. Pennsylvania, 1897. Colonel, U.S. Army, retired. (1921)

ELAM, WILLIAM T., M.D., 1007 Ashland Ct., St. Joseph, Mo. Northwestern, 1890. Surgical Staff, Missouri Methodist Hospital. (1925) (19)

ELCONIN, DAVID V., M.D., 411 E. Mason St., Milwaukee 2, Wis. Michigan, 1925. Attending Surgeon, Milwaukee County, Mount Sinai, and Johnston Emergency Hospitals. (1936) (11)

ELDER, GEORGE G., M.D., 826 2nd St., Medicine Hat, Alta. Manitoba, 1919. Member of Staff, Medicine Hat General Hospital. (1933)

ELDER, HERBERT M., M.D., C.M., 1538 Sherbrooke St., W., Montreal, Que. McGill, 1923. Assistant Professor of Surgery, McGill; Attending Surgeon, Montreal General Hospital. (1931) (11a, 27, 60)

ELDER, SAMUEL F., B.A., M.D., 168 S.E. 1st St., Miami, Fla. Tulane, 1921. Associate Surgeon, James M. Jackson Memorial Hospital. (1937)

ELIAS, FRANK J., M.D., 1062A 88th Ave., W., Duluth, Minn. Marquette, 1914. Chief Surgeon, St. Mary's Hospital; Member of Staff, Miller Memorial and St. Luke's Hospitals. (1938)

ELIAS, HOUGHTON F., B.S., M.D., 1505 S. 3rd St., Beatrice, Neb. Nebraska, 1936. (1943) (11)

ELIAS, MIGUEL G., B.S., M.D., 111 E. 56th St., New York, N.Y. Columbia, 1921. Attending Surgeon and Director of Surgery, Gouverneur Hospital; Associate Attending Surgeon, St. Clare's Hospital. (1935)

ELIASON, ELDRIDGE L., B.A., M.D., Sc.D., 326 S. 19th St., Philadelphia 3, Pa. Pennsylvania, 1905. Professor of Surgery, Graduate School, Pennsylvania; Consultant in Surgery, Hospital of the University of Pennsylvania; Surgeon, Philadelphia General and Presbyterian Hospitals. (1917) (1, 11, 27)

ELKIN, DANIEL C., A.B., M.D., Emory University Hospital, Emory University, Ga. Emory, 1920. Whitehead Professor of Surgery, Emory; Surgeon-in-Chief, Emory University Hospital, Emory University, and Henrietta Egleston Hospital for Children, Atlanta. (1927) (1, 2, 4, 6, 7, 11, 31)

ELKINS, RONALD FLAGG, A.B., M.D. 200 E. Pershing St., Springfield, Mo. Washington, 1928. Proctologist, Burge, Springfield Baptist, and St. John's Hospitals. (1943)

ELLENDER, WILLARD A., M.D., 221 E. Park Ave., Houma, La. Tulane, 1928. Head, Department of Surgery, Ellender Memorial Hospital; Extra-Mural Surgeon, Hotel Dieu Sisters' Hospital, New Orleans. (1937)

ELLINGSON, ABEL R., B.A., B.S., M.B., M.D., Penney Bldg., Detroit Lakes, Minn. Minnesota, 1925. Surgeon, St. Mary's Hospital. (1938)

ELLINGSON, OREN A., B.S., M.D., 841 Bayshore Blvd., Tampa 6, Fla. Wisconsin, 1938. Chief, Obstetrics and Gynecology, Tampa Municipal and Clara Frye Tampa Municipal Negro Hospitals; Courtesy Staff, St. Joseph's and Centro Asturiano Hospitals. (1947) (18)

ELLIOT, JAMES S., A.B., M.D., 2884 Telegraph Ave., Berkeley 5, Calif. California, 1936. Clinical Assistant in Urology, California; Courtesy Staff, Franklin Hospital, San Francisco; Associate Staff, Permanente Foundation Hospital, Oakland. (1943)

ELLIOTT, CAREY B., M.D., 220 Cook Ave., Raton, N.M. Washington, 1909. Staff, Miners' Hospital of New Mexico. (1937)

ELLIOTT, SIR JAMES SANDS, M.B., Ch.B., M.D., LL.D (Hon.), F.R.A.C.S., 43 Kent Ter., Wellington, New Zealand. University of Edinburgh, 1902. Honorary Consulting Surgeon, Wellington Hospital. (1924)

ELLIOTT, LLOYD A., M.D., 403 S. 2nd St., Elkhart, Ind. Illinois, 1911. Surgeon, Elkhart General Hospital. (1928)

ELLIOTT, MIDDLETON S., M.D., 511 2nd St., Coronado, Calif. George Washington (1), 1894. Vice Admiral, U.S. Navy, retired. (1920)

ELLIOTT, ROBERT H. E., A.B., M.D., Med. Sc.D., 180 Fort Washington Ave., New York 32, N.Y. Columbia, 1932. Instructor in Surgery, Columbia; Assistant Surgeon, Presbyterian Hospital; Assistant Chief of Clinic, Surgery, Vanderbilt Clinic. (1943) (11, 11-b)

ELLIS, CHARLES W., M.D., 215 N. Walnut St., Lansing, Mich. Michigan, 1904. Consulting Staff, Eye, Ear, Nose, and Throat, Edward W. Sparrow Hospital. Retired. (1926) (38)

ELLIS, EDWARD F., M.D., LL.D., 102 N. College Ave., Fayetteville, Ark. Washington (1), 1885. Member of Staff, Fayetteville City Hospital. (1916)

ELLIS, GEORGE D., M.D., 227 16th St., Denver 2, Colo. Colorado, 1932. Instructor in Surgery, Colorado; Attending Surgeon, St. Luke's, St. Joseph's, Colorado General, and Denver General Hospitals; Associate Staff, Surgery, Mercy and Children's Hospitals. (1941)

ELLIS, GEORGE JOSEPH, B.S., M.D., 1801 K St., N.W., Washington 6, D.C. Georgetown, 1926. Professor of Clinical Obstetrics and Gynecology, Georgetown; Chief of Obstetrics and Gynecology, Providence and Gallinger Municipal Hospitals; Associate in Obstetrics and Gynecology, Prince George's General Hospital, Cheverly, Md. (1943) (18)

ELLIS, JAMES W., M.D., 861 Sutter St., San Francisco 9, Calif. Pennsylvania, 1915. Captain, U.S. Navy, retired. (1927) (11)

ELLIS, JOHN D., B.S., M.D., 122 S. Michigan Ave., Chicago 3, Ill. Illinois (2), 1911. Senior Surgical Staff, St. Luke's Hospital. (1931) (11, 27)

ELLIS, JOHN T., M.D., 814 S. St. Andrews St., Dothan, Ala. Emory, 1916. Surgeon, Frasier-Ellis Hospital. (1930)

ELLIS, LELAND W., B.A., M.D., 1635 Chelsea Rd., San Marino 9, Calif. Stanford, 1921. Associate Professor of Surgery, Medical Evangelists; Senior Attending Surgeon, Los Angeles County Hospital, Los Angeles, Alhambra and Garfield Hospitals, Alhambra, St. Luke and Collis P. and Howard Huntington Memorial Hospitals, Pasadena. (1935)

ELLIS, ORWYN HAYWOOD, M.D., 727 W. 7th St., Los Angeles 14, Calif. Washington, 1936. Assistant Clinical Professor of Ophthalmology, Medical Evangelists; Ophthalmologist, Children's and Eye and Ear Hospitals, Methodist Hospital of Southern California; Senior Staff Member, Ophthalmology, White Memorial Hospital. (1943) (38, 41, 42)

ELLIS, PAUL M., B.Sc., M.D., 412 6th St., Wallace, Idaho. Oregon, 1929. Member of Staff, Wallace Hospital. (1937)

ELLIS, ROBERT H., M.D., 1028 S.W. Taylor St., Portland, Ore. Harvard, 1902. Gynecologist and Obstetrician, Emanuel Hospital. (1920)

ELLIS, STEPHEN S., A.B., M.D., 313 W. 9th St., Coffeyville, Kan. Washington, 1936. Member, Surgical Staff, Southeast Kansas Hospital. (1943)

Ellis, Sydney, M.D., 311 Commonwealth Ave., Boston 15, Mass. Tufts, 1931. Assistant in Obstetrics, Tufts; Associate Gynecologist, Beth Israel Hospital; Assistant Obstetrician, Chelsea Memorial Hospital, Chelsea; Visiting Obstetrician, Evangeline Booth Maternity Hospital and Home; Assistant Surgeon, Gynecology, Boston Dispensary (1941) (18)

Ellison, Alfred, B.S., M.D., M.Sc. (Med.), 105 E. Jefferson Blvd., South Bend 9, Ind. Indiana, 1924. Chief of A Service, Memorial Hospital; Visiting Staff, St. Joseph's Hospital, South Bend, St. Joseph Hospital, Mishawaka. (1937) (11)

Ellison, Eugene T., B.A., M.D., 12th and McAlmont Sts., Little Rock, Ark. Vanderbilt, 1934. Professor of Obstetrics and Gynecology, Arkansas; Member of Staff, Obstetrics and Gynecology, University Hospital. (1941) (18)

Ellmore, Lewis F., B.S., M.D., 9622 Brighton Way, Beverly Hills, Calif. New York University (3), 1929. Assistant Clinical Professor of Surgery, Southern California; Director, Graduate Education in Surgery, California Post-Graduate; Associate Surgeon, St. Vincent's Hospital, Los Angeles; Senior Consulting Surgeon, Methodist Hospital of Southern California; Attending Surgeon, Children's Hospital, Los Angeles; Junior Attending Surgeon, Los Angeles County Hospital, Los Angeles. (1941)

Ellson, John Vernon, A.B., M.D., Glendale Rd. and Chestnut St., Upper Darby, Pa. Pennsylvania, 1923. Director of Service, Obstetrics and Gynecology, Delaware County Hospital, Drexel Hill; Obstetrician and Gynecologist, Philadelphia Lying-in Hospital, Philadelphia. (1935)

Ellyson, Charles W., B.S., M.D., 525 Sycamore St., Waterloo, Iowa. Iowa, 1905. Member of Staff, Allen Memorial, Presbyterian, and St. Francis Hospitals. (1928)

Elman, Robert, B.S., M.D., 600 S. Kingshighway, St. Louis 10, Mo. Johns Hopkins, 1922. Associate Professor of Clinical Surgery, Washington; Director of Surgery, Homer G. Phillips Hospital; Associate Surgeon, Barnes and St. Louis Children's Hospitals. (1943) (1, 11)

Elmer, Raymond F., M.D., 3435 Sheffield Ave., Chicago, Ill. Loyola (1), 1915. Chairman, Department of Surgery, Swedish Covenant Hospital. (1939) (11)

Elmer, Walter G., B.Sc., M.D., 1801 Pine St., Philadelphia 3, Pa. Pennsylvania, 1897. Emeritus Professor of Orthopedics, Graduate School, Pennsylvania; Emeritus Professor of Orthopedic Surgery, Woman's; Orthopedic Surgeon, Graduate Hospital of the University of Pennsylvania; Consulting Orthopedic Surgeon, Philadelphia General and Jewish Hospitals. (1921) (25)

Elmquist, Homer S., B.Sc., M.D., 947 W. 8th St., Los Angeles 14, Calif. Iowa, 1930. Associate in Surgery, French Hospital. (1941) (11)

Eloesser, Leo, B.S., M.D., 490 Post St., San Francisco 2, Calif. Heidelberg, 1907. Clinical Professor of Surgery, Emeritus, Stanford; Chief Attending Surgeon, Stanford University Service, San Francisco Hospital; Consulting Surgeon, U.S. Marine, Southern Pacific General, and Veterans Administration Hospitals. (1933) (1, 9, 11, 25, 31)

Elsaesser, Armin E., M.D., 509 Wick Ave., Youngstown 2, Ohio. Bern, 1900. Consulting Surgeon, Youngstown Hospital. (1922)

Elsasser, Theodore H., M.D., 7206 Park Ave., North Bergen, N.J. New York University (3), 1924. Instructor in Surgery, New York University; Assistant Attending Surgeon, Christ Hospital, Jersey City; Associate Gynecologist, North Hudson Hospital, Weehawken. (1939)

Elsberg, Charles A., B.A., M.D., 168th St. and Fort Washington Ave., New York, N.Y. Columbia, 1893. Emeritus Professor, Neurological Surgery, Columbia; Consulting Surgeon, Mount Sinai Hospital; Consulting Neurological Surgeon, Flower and Fifth Avenue Hospitals, Knickerbocker, Misericordia, Manhattan State and Montefiore Hospitals. (1913) (29, 31)

Elsemore, Dexter E., B.S., M.D., 11 Main St., Dixfield, Me. Harvard, 1934. Member of Staff, Rumford Community Hospital, Rumford. (1942)

Elston, Lynn W., B.Sc., M.D., 347 W. Berry St., Fort Wayne, Ind. Illinois, 1916. Member of Staff, Lutheran and Methodist Episcopal Hospitals; Member, Visiting Staff, St. Joseph Hospital. (1939)

Elston, Ralph W., A.B., S.B., M.D., 347 W. Berry St., Fort Wayne, Ind. Illinois (2), 1924. Member of Surgical Staff, Lutheran and Methodist Episcopal Hospitals; Member, Surgical Visiting Staff, St. Joseph Hospital. (1939) (11)

Elting, Arthur W., B.A., M.D., 119 Washington Ave., Albany, N.Y. Johns Hopkins, 1898. (1914)

Elton, Albert M., M.D., 2nd and Laurel Sts., Newport, Ark. Arkansas, 1906. Chief, Surgical Staff, Dr. Gray's Hospital. (1932)

Ely, James B., A.B., M.D., 603W. Main Ave., Knoxville, Tenn. Tennessee, 1935. Attending Surgeon, Knoxville General, St. Mary's Memorial, and Fort Sanders Hospitals. (1942)

Ely, Lancelot, M.D., 128 W. High St., Somerville, N.J. Maryland (2), 1904. (1929)

Elzinga, Eugene R., M.D., 315 N. Front St., Marquette, Mich. Michigan, 1922. Member of Staff, St. Luke's Hospital. (1932) (25, 28)

Emerson, C. Leonard, B.A., M.D., 95 Union St., St. John, N.B. McGill, 1921. Senior Surgeon, Saint John General Hospital. (1933)

Emerson, Clarence, B.Sc., Ph.D., M.D., 1700 S. 24th St., Lincoln 2, Neb. Illinois (2),

1911. Attending Surgeon, St. Elizabeth, Bryan Memorial, and Lincoln General Hospitals. (1919)

EMERSON, GEORGE F., A.B., M.D., 270 Commonwealth Ave., Boston, Mass. Harvard, 1937. Assistant in Surgery, Massachusetts General Hospital; Courtesy Staff, Surgery, Beth Israel Hospital, Boston, and Quincy City Hospital, Quincy; Consulting Staff, Surgery, South Shore Hospital, South Weymouth. (1947) (11)

EMERSON, GOUVERNEUR V., M.D., Hq. EUCOM, Office of Chief Surgeon, APO 757, Frankfurt, Germany. Pennsylvania Graduate School (1), 1914. Chief, Hospitalization Division. Colonel, Medical Corps, U.S. Army. (1926)

EMERSON, KENDALL, M.A., M.D., 1790 Broadway, New York 19, N.Y. Harvard, 1901. Managing Director, National Tuberculosis Assn. Retired. (1913) (3)

EMERSON, LINN, M.D., 303 Park Ave., Orange, N.J. Jefferson, 1897. Consulting Ophthalmologist, Orange Memorial and New Jersey Orthopedic Hospitals, House of the Good Shepherd, Orange, Dover General Hospital, Dover. (1913) (38, 39, 42, 43)

EMERSON, MARK L., M.D., 1624 Franklin St., Oakland 12, Calif. California, 1899. Assisting Proctologist, Division of Surgery, University of California Medical School; Proctologist, Fairmount Hospital of Alameda County; Associate Proctologist, Alameda County Free Clinics; Consulting Surgeon, Samuel Merritt Hospital. (1920) (23)

EMERT, JAMES T., M.D., 654 Madison Ave., New York, N.Y. Columbia, 1933. Clinical Assistant in Surgery, Out-Patient Department, Roosevelt Hospital; Assistant Visiting Surgeon, Lincoln Hospital. (1942) (11)

EMERY, JOHN R., B.A., M.D., C.M., 170 Maple Ave., White Plains, N.Y. Queen's, 1927. Attending Otolaryngologist, Grasslands Hospital, Valhalla, St. Agnes Hospital, White Plains; Attending Otolaryngologist and Attending Endoscopist, White Plains Hospital; Attending Endoscopist, Montefiore Hospital Country Sanatorium, Bedford Hills; Consulting Otolaryngologist, Burke Foundation. (1938) (38, 43)

EMGE, LUDWIG A., B.S., M.D., 2000 Van Ness Ave., San Francisco, Calif. Illinois (2), 1915. Clinical Professor of Obstetrics and Gynecology, Stanford; Chief, Department of Obstetrics and Gynecology, Stanford University Hospitals; Senior Consultant, Department of Obstetrics and Gynecology, San Francisco Hospital. (1944) (12, 17, 18)

EMHARDT, JOHN W. A., M.D., M.Sc. (Surg.), 512 E. Minnesota St., Indianapolis 3, Ind. Indiana, 1911. Chief of Surgical Staff, Emhardt Memorial Hospital; Member, Surgical Staff, Methodist and St. Vincent's Hospitals; Consulting Surgeon, Indianapolis City Hospital. (1935)

EMMERT, FREDERICK V., A.B., M.D., 508 N. Grand Blvd., St. Louis, Mo. St. Louis, 1923. Obstetrician and Gynecologist-in-Chief, Booth Memorial Hospital; Associate Gynecologist, Barnard Free Skin and Cancer Hospital; Gynecologist, St. Louis City Sanatorium; Visiting Obstetrician and Gynecologist, St. Luke's, Christian, and Jewish Hospitals. (1934)

EMMETT, JOHN M., M.D., Chesapeake and Ohio Hospital, Clifton Forge, Va. Medical College of Virginia, 1915. Chief Surgeon, Chesapeake and Ohio Hospital and Chesapeake and Ohio Ry. (1923) (5, 6, 11, 27)

EMMONS, CALVERT L., M.D., 309 N. Euclid Ave., Ontario, Calif. Southern California, 1908. Member of Staff, San Antonio Community Hospital, Upland, San Bernardino County Charity Hospital, San Bernardino. (1938)

EMONS, CLIFFORD W., B.S., M.D., 211 E. Broadway, Alton 1, Ill. St Louis, 1924. Chief of Staff, Alton Memorial Hospital; Member of Surgical Staff, St. Joseph's Hospital. (1946)

ENFIELD, SAMUEL E., M.D., 116 S. Liberty St., Cumberland, Md. Maryland (2), 1913. Chief, Surgical Service, Memorial Hospital. (1938)

ENGEL, EDGAR L., A.B., M.D., 15 S.E. 7th St., Evansville 9, Ind. Washington, 1936. Obstetrician and Gynecologist, St. Mary's and Protestant Deaconess Hospitals. (1945) (18)

ENGEL, GILSON C., A.B., M.D., 255 S. 17th St., Philadelphia 3, Pa. Harvard, 1926. Professor of Clinical Surgery, Graduate School, Pennsylvania; Chief Surgeon, Surgical Service "B", Lankenau Hospital and Children's Hospital of the Mary J. Drexel Home. (1934) (11)

ENGEL, LAWRENCE P., A.B., M.D., 315 Alameda Rd., Kansas City 2, Mo. Kansas, 1919. Associate Professor of Surgery, Kansas and Kansas City-Western Dental; Member of Staff, St. Luke's, St. Mary's, Children's Mercy, and Trinity Lutheran Hospitals, Kansas City, Mo.; Bell Memorial Hospital, Kansas City, Kan.; Attending Surgeon, United States Penitentiary Hospital, Leavenworth, Kan. (1927) (8, 11)

ENGEL, WALTER A., A.B., M.D., 25 W. Prospect Ave., Cleveland 15, Ohio. Western Reserve, 1928. Assistant Visitant, Department of Surgery, St. Luke's Hospital. (1944)

ENGEL, WILLIAM J., A.B., M.D., 2020 E. 93rd St., Cleveland 6, Ohio. Kansas, 1926. Urologist, Cleveland Clinic Foundation Hospital. (1934) (19, 20, 22)

ENGELBACH CAMPO, FEDERICO, B.M., M.D., Calle Condell 27, Valparaiso, Chile. Chile, 1908. (1921)

ENGELCKE, RAYMOND H., M.D., M.S., 921 Main St., Klamath Falls, Ore. Creighton, 1929. Surgeon, Hillside and Klamath Valley Hospitals. (1943)

ENGELFRIED, CHARLES H., A.B., M.D., 1034 Quarrier St., Charleston 1, W.Va. Western Reserve, 1935. Surgeon, Kanawha Valley, St. Francis, Mountain State Memorial, and McMillan Hospitals. (1942)

ENGLAND, KAY, A.B., B.S., M.D., 6 S. 2nd St., Yakima, Wash. Columbia, 1919. Attending Surgeon, St. Elizabeth's and Yakima County Hospitals. (1929)

ENGLEMAN, CLARENCE C., A.B., M.D., 214 E. Walnut St., Santa Ana, Calif. Western Reserve, 1934. Active Staff, Surgery, St. Joseph Hospital, Orange. (1946) (11)

ENGLER, CLARENCE W., A.B., M.D., 2323 Prospect Ave., Cleveland 15, Ohio. Western Reserve, 1919. Assistant Clinical Professor of Otolaryngology, Western Reserve; Department Head, Ear, Nose, and Throat, St. Vincent Charity and City Hospitals. (1931) (38, 39, 43, 44)

ENGLISH, HARLAN, B.S., M.D., 139 N. Vermilion St., Danville, Ill. Illinois, 1933. Urologist, Lake View and St. Elizabeth Hospitals. (1942)

ENGLISH, JOHN T., Ph.B., M.D., 110 Yale Ave., Irvington 11, N.J. Columbia, 1909. Attending Orthopedic Surgeon, Irvington General Hospital; Member, Surgical Staff, Hospital of St. Barnabas and for Women and Children, Newark; Adjunct Attending Epidemiologist, Newark City Hospital, Newark. (1932)

ENGLISH, OTIS W., A.B., M.D., 1312 Main St., Lubbock, Tex. Baylor, 1926. Associate Surgeon and Assistant Chief of Staff, West Texas Hospital; Visiting Surgeon, St. Mary of the Plains Hospital. (1937)

ENLOE, DAVID C., M.D., 202 N. Travis St., Sherman, Tex. Texas, 1922. Attending Surgeon, Wilson N. Jones Hospital. (1937)

ENLOE, GEORGE R., M.D., 650 5th Ave., Fort Worth 4, Tex. Texas, 1923. Surgical Staff, Harris Memorial Methodist Hospital and Acting Chief of Surgical Staff, Harris Clinic. (1934)

ENLOE, NEWTON T., M.D., 1532 Magnolia Ave., Chico, Calif. Washington (1), 1895. Chief Surgeon, Enloe Hospital; Director, Chico Clinic. (1935)

ENNA, CARL, M.D., U.S. Marine Hospital, Galveston, Tex. Kansas, 1935. Chief of Surgical Department, U.S. Marine Hospital. Surgeon, U.S. Public Health Service. (1943)

ENNIS, WM. MURRAY, M.D., 142 Joralemon St., Brooklyn 2, N.Y. Fordham, 1910. Courtesy Surgeon, French Hospital, New York, St. Peter's Hospital, Brooklyn; Consulting Surgeon, Kings County Hospital. (1923)

ENO, HARRY, M.D., Samaritan Hospital, Colon, Republic of Panama. Cornell, 1904. Chief Surgeon, Samaritan Hospital. (1939)

ENSELBERG, HERMAN L., M.D., 38-05 31st Ave., Long Island City 3, N.Y. New York University (3), 1919. Assistant Clinical Professor of Obstetrics and Gynecology, New York Medical College; Associate Attending Obstetrician and Gynecologist, Queens General Hospital, Jamaica. (1946) (18)

ENSING, OSBORN H., A.B., M.D., 3001 W. Grand Blvd., Detroit 2, Mich. Michigan, 1921. Associate Attending Gynecologist and Obstetrician, Grace Hospital. (1940)

ENSMINGER, LEONARD A., M.D., 23 E. Ohio St., Indianapolis, Ind. Indiana (1), 1903. Member of Faculty, Indiana; Orthopedic and Fracture Service, Robert W. Long Hospital; Orthopedic Service, Indianapolis City Hospital; Member of Staff, Methodist and St. Vincent's Hospitals; Chief Surgeon, Cleveland, Cincinnati, Chicago, and St. Louis Ry. (1928)

ENNIS, E. HAROLD, B.S., M.D., 421 S. 6th St., Springfield, Ill., Northwestern, 1934. Attending Staff, St. John's and Memorial Hospitals. (1947)

ENT, LEWIS S., M.D., 309 8th St., Cairo, Ill. Washington, 1931. Surgeon, St. Mary's Infirmary. (1946)

ENTZ, F. HAROLD, B.Sc., M.D., 525 Sycamore St., Waterloo, Iowa. Iowa, 1926. Urologist, Allen Memorial, Presbyterian, and St. Francis Hospitals. (1940) (19)

EPLER, CRUM, M.D., 1300 W. Abriendo Ave., Pueblo, Colo. Tennessee (4), 1894. Consulting Psychiatrist, Pueblo Medical Group and St. Mary Hospital. (1921)

EPPS, CARL B., B.S., Ph.G., M.D., 18 W. Canal St., Sumter, S.C. South Carolina, 1911. Senior Surgeon, Tuomey Hospital. (1923)

EPPS, CURTIS H., B.S., M.D., Morton Bldg., Springfield 1, Mo. Washington, 1936. Associate Staff, Burge and Springfield Baptist Hospitals; Active Staff, St. John's Hospital. (1947)

EPSTEIN, HARRY B., M.D., 31 Lincoln Park, Newark, N.J. New York University (2), 1896. Visiting Surgeon, Newark City Hospital; Consulting Surgeon, Newark Beth Israel Hospital. (1930)

EPTING, MONROE J., B.A., M.D., 12 W. Jones St., Savannah, Ga. University of Virginia, 1923. Attending Surgeon, Oglethorpe Sanatorium and Telfair Hospital; Urologist, Central of Georgia Railroad Hospital. (1942)

EQUEN, MURDOCK S., M.D., 144 Ponce de Leon Ave., N.E., Atlanta 5, Ga. Emory, 1916. Ear, Nose, and Throat, Bronchoscopy and Esophagoscopy, Ponce de Leon Eye and Ear Infirmary. (1925) (5, 38, 39, 43, 44)

ERB, WILLIAM H., A.B., M.D., 133 S. 36th St., Philadelphia 4, Pa. Pennsylvania, 1930. Assistant Professor of Surgery, Graduate School, Pennsylvania; Clinical Professor of Surgery, Woman's; Assistant Surgeon, Graduate Hospital of the University of Pennsylvania, Woman's and Philadelphia General Hospitals; Surgeon, Taylor Hospital, Ridley Park. (1940) (11)

ERDMAN, BERNHARD, M.D., 3112 Winthrop Ave., Indianapolis, Ind. Indiana (6), 1897. Honorary Staff Member, Methodist Hospital. Retired. (1914)

ERDMAN, SEWARD, B.A., M.D., 45 E. 85th St., New York 28, N.Y. Columbia, 1902. Assistant Professor of Clinical Surgery, Cornell; Attending Surgeon, New York Hospital; Consulting Surgeon, New York Infirmary for Women and Children, and New York Eye and Ear Infirmary, New York, Elizabeth A. Horton Memorial Hospital, Middletown, N.Y.; Morristown Memorial Hospital, Morristown, N.J. (1917) (1, 11)

ERDMANN, JOHN F., M.D., 122 E. 70th St., New York 21, N.Y. New York University (1), 1887. Consulting Surgeon, New York Post-Graduate Medical School and Hospital, Gouverneur, Union, and Manhattan State Hospitals, Hospital for Joint Diseases, Home for Incurables, New York, Central Islip State Hospital, Central Islip, Nassau Hospital, Mineola, Mt. Vernon Hospital, Mt. Vernon, Nyack Hospital, Nyack, St. Luke's Hospital, Newburgh, Rockland State Hospital, Orangeburg, Southampton Hospital, Southampton, N.Y.; Jersey City Medical Center, Jersey City, N.J.; Greenwich Hospital, Greenwich, Conn. (1913) (11, 13, 20)

ERICH, JOHN B., D.D.S., M.D., M.S., 102 2nd Ave., S.W., Rochester, Minn. Illinois, 1932. Assistant Professor of Plastic Surgery, Mayo Foundation, Minnesota; Member of Surgical Staff, Oral and Plastic Surgery, Kahler Hospital. (1945) (38, 45, 45-a)

ERICKSEN, EMIL G., M.D., 306 S. Phillips Ave., Sioux Falls, S.D. Illinois, 1930. Surgical Staff, Sioux Valley and McKennan Hospitals. (1946)

ERICKSEN, O. CHARLES, B.Sc., M.D., 833 S. Phillips Ave., Sioux Falls, S.D. Illinois (2), 1920. Member of Staff, Sioux Valley and McKennan Hospitals. (1933)

ERICKSON, HJALMAR A., B.A., M.D., L.R.C.P. &S. (Eng.), 120 Breed Ave., San Leandro, Calif. Medical Evangelists, 1923. (1936)

ERICSON, JOHN G., M.D., 63 S. 9th St., Minneapolis 2, Minn. Minnesota, 1892. Member of Staff, Swedish Hospital. (1917)

ERICSON, REINHOLD M., M.D., 63 S. 9th St., Minneapolis 2, Minn. Washington, 1928. Member of Staff, Ophthalmology, Otolaryngology, and Bronchoscopy, Swedish Hospital. (1946)

ERNESTO BAPTISTA, PEDRO, M.D., Ave. Henrique Valladares 107, Rio de Janeiro, Brazil. Rio de Janeiro, 1908. Director, Maternity Hospital of Dr. Pedro Ernesto. (1921)

ERNSBERGER, GEORGE H., A.B., M.D., 276 W. College St., Covina, Calif. Western Reserve, 1918. Attending Surgeon, Covina Hospital, Covina, California Hospital, Los Angeles. (1933)

ERNST, ARTHUR R., Ph.G., M.D., 124 S. Jefferson Ave., Saginaw, Mich. Michigan, 1911. Senior Staff, Surgery, St. Mary's Hospital. (1932)

ERSNER, MATTHEW S., M.D., 1915 Spruce St., Philadelphia 3, Pa. Temple, 1912. Professor of Otorhinology and Plastic Surgery, Temple; Associate Professor of Otology, Graduate School, Pennsylvania; Chief of Service, Otorhinology and Rhinoplasty, Temple University Hospital; Associate Otologist, Graduate Hospital of the University of Pennsylvania; Chief of Ear, Nose and Throat Service, Jewish Hospital; Consulting Otolaryngologist, Mount Sinai Hospital. (1929) (38, 39, 43, 45-b)

ERVIN, CLINTON V., A.B., M.D., 205 3rd Ave., San Mateo, Calif. Vanderbilt, 1934. Surgeon, Southern Pacific General Hospital, San Francisco; Courtesy Staff, Surgery, Franklin and St. Francis Hospitals, San Francisco; Associate Staff, Surgery, Mills Memorial Hospital. (1943) (11)

ERVING, HENRY W., B.A., M.D., 4709 5th Ave., Pittsburgh 13, Pa. Louisville, 1938. Assistant Instructor in Obstetrics, Pittsburgh; Junior Staff, Obstetrics, Elizabeth Steel Magee Hospital. (1947) (18)

ERWIN, JOHN C., JR., B.A., M.D., 201½ Virginia St., McKinney, Tex. Texas, 1922. Member of Staff, McKinney City Hospital. (1935)

ESCHBACH, JOSEPH W., B.S., M.D., 935 S. Military St., Dearborn, Mich. Jefferson, 1928. Visiting Staff, Henry Ford Hospital; Staff, Mount Carmel Mercy Hospital, Detroit. (1936)

ESCHENBRENNER, JOHN W., JR., B.Sc., M.D., 306 W. Broadway, Fort Worth 4, Tex. Washington, 1929. Active Staff, Eye, Ear, Nose and Throat, St. Joseph's Hospital, (1940) (38, 42, 43)

ESCUE, HENRY M., M.D., 1120 Quarrier St., Charleston 1, W. Va. Medical College of Virginia, 1932. Chief Urologist, Laird Memorial Hospital, Montgomery; Visiting Urologist, Kanawha Valley, Charleston General, St. Francis, and McMillan Hospitals. (1944) (19, 22)

ESNARD, RAOUL, B.S., M.D., 6226 Wilshire Blvd., Los Angeles 36, Calif. St. Louis, 1928. Senior Staff, California Hospital; Attending Staff, Cedars of Lebanon Hospital. (1937)

ESPEY, JAMES G., Ph.G., M.D., 402 W. Main St., Trinidad, Colo. Louisville, 1900. Surgeon, Mt. San Rafael Hospital. (1931)

ESPINO, JOSÉ MANUEL, M.D., Oeste 2, No. 28, Caracas, Venezuela. Venezula, 1908. Professor of Clinical Ophthalmology, Venezuela; Chief Surgeon, Eye Department, Vargas Hospital. (1922)

ESPOSITO, LOUIS WILLIAM, B.S., M.D., 9 Court St., Rutland, Vt. Johns Hopkins, 1935. Instructor in Urology, Vermont; Urologist, Rutland Hospital. (1943) (19, 22)

ESSELSTYN, CALDWELL B., A.B., M.D., 454 Warren St., Hudson, N.Y. Columbia, 1929. Attending Surgeon, Hudson City Hospital; Consulting Surgeon, Memorial Hospital of

Green County, Catskill, N.Y., Fairview Hospital, Great Barrington, Mass; Sharon Hospital, Sharon, Conn. (1937) (11)

ESSEN-MÖLLER, ELIS, M.D., Finngatan 6, Lund, Sweden. Lund, 1898. Professor Emeritus of Obstetrics and Gynecology, Lund. (1927) (103, 116)

ESTES, WILLIAM L., JR., B.A., M.D., 314 W. 4th St., Bethlehem, Pa. Johns Hopkins, 1909. Chief Surgeon, St. Luke's Hospital. (1920) (1, 6, 11, 27,)

ESTRADA G., LIZARDO, M.D., 8a Calle Poniente No. 8, Guatemala City, Guatemala. Guatemala, 1909. Surgeon, Guatemala General Hospital. (1924)

ESTREM, CARL O., B.A., M.D., 106 S. Mill St., Fergus Falls, Minn. Minnesota, 1907. Surgeon, St. Luke's Hospital; Consulting Surgeon, Fergus Fall State Hospital. (1927)

ETTER, EDWARD F., M.D., 101 W. Houston St., Sherman, Tex. Baylor, 1927. Attending Urologist, St. Vincent Hospital. (1945) (22)

EUBANKS, ROBERT M., A.B., M.D., 701 Main St., Little Rock, Ark. Arkansas, 1913. Chief, Surgical Staff, Baptist State Hospital; Member, Surgical Staff, St. Vincent's Infirmary. (1930)

EVANS, ALBERT LOUIS, M.D., 478 Peachtree St., N.E., Atlanta 3, Ga. Emory, 1937. Assistant in Surgery, Emory; Associate Visiting Gynecologist, Georgia Baptist Hospital. (1944)

EVANS, CHARLES H., M.D., 144 Harrison St., East Orange, N.J. University of Virginia, 1925. Junior Attending Surgeon, Orange Memorial Hospital, Orange, East Orange General Hospital, East Orange; Courtesy Surgical Staff, Presbyterian Hospital, Newark. (1936) (1, 11)

EVANS, DAVID J., M.D., 15 S. View St., Aurora, Ill. Illinois (2), 1898. (1922)

EVANS, E. GRAHAM, B.S., M.D., 81 S. La Salle St., Aurora, Ill. Illinois, 1931. Clinical Assistant in Obstetrics and Gynecology, Illinois; Member of Staff, St. Charles, Copley, and St. Joseph Mercy Hospitals; Associate Attending Gynecologist, Obstetrics and Gynecology, Cook County Hospital, Chicago. (1942) (16, 18)

EVANS, EDWARD T., B.S., M.D., 78 S. 9th St., Minneapolis 2, Minn. Harvard, 1922. Associate Professor of Orthopedic Surgery, Minnesota; Chief Orthopedist, Veterans Administration, Branch 8; Member of Staff, St. Mary's, Abbott, St. Andrew's, St. Barnabas. Northwestern, and Asbury Hospitals; Member, Courtesy Staff, Shriners' Hospital for Crippled Children; Senior Consultant, Veterans Administration Hospital; Consulting Orthopedist, Minneapolis General Hospital, Minneapolis, Glen Lake Sanatorium, Oak Terrace, and Minnesota State Sanatorium, Ah-gwah-ching. (1929) (25, 26, 28)

EVANS, EUGENE H., A.B., M.D., Vengurla, Bombay Presidency, India. Western Reserve, 1922. Surgeon-in-Charge, St. Luke's Hospital. (1943)

EVANS, EUGENE R., A.B., B.S., M.D., 1 Liberty Pkwy., Baltimore 22, Md. Medical College of Virginia, 1936. Associate Attending Surgeon, South Baltimore General Hospital; Courtesy Staff, Surgery, Maryland General Hospital and Church Home and Hospital. (1945)

EVANS, EVERETT IDRIS, B.S., Ph.D., M.D., 1200 E. Broad St., Richmond 19, Va. Chicago, 1937. Associate Professor of Surgery, Medical College of Virginia; Attending Surgeon, Medical College of Virginia, Hospital Division, and Stuart Circle Hospital. (1945)

EVANS, JOHN H., M.D., 4010 W. Madison St., Chicago 24, Ill. Illinois, 1908. President of Staff, Surgery, Franklin Boulevard Hospital. (1932)

EVANS, JOHN L., M.D., 200 E. 1st St., Wichita, Kan. Washington, 1904. Member, Surgical Staff, St. Francis Hospital; Division Surgeon, Missouri Pacific R.R.; Local Surgeon, Rock Island Lines; Chief Medical Director, Farmer's and Banker's Life Insurance Co. (1913) (1, 11)

EVANS, JOHN N., M.D., 23 Schermerhorn St., Brooklyn 2, N.Y. Long Island (1), 1916. Professor of Clinical Ophthalmology, Long Island; Ophthalmologist-in-Chief, Long Island College Hospital; Director, Research Department and Senior Surgeon, Brooklyn Eye and Ear Hospital. (1923) (32, 33, 38, 42)

EVANS, JOSEPH P., B.A., M.D., Ph.D., Eden and Bethesda Aves., Cincinnati, Ohio. Harvard, 1929. Associate Professor of Surgery, Cincinnati; Attending Surgeon, Cincinnati General and Children's Hospitals; Attending Neurological Surgeon, Good Samaritan Hospital. (1945) (8, 29, 29-a, 29-b, 30)

EVANS, MILTON L., M.D., 915 Madison Ave., Memphis 3, Tenn. Tennessee, 1935. Instructor in Surgery, Tennessee; Junior Staff, Surgery, Baptist Memorial Hospital; Courtesy Staff, Methodist, St. Joseph, and John Gaston Hospitals. (1947)

EVANS, OTTY BLAIR, B.A., M.D., C.M., L.M.C.C., 112 Waterloo St., St. John, N.B. McGill, 1923. Senior Surgeon, Saint John General Hospital. (1934)

EVANS, RAYMOND L., M.D., M.Sc., 1448 N.W. 36th St., Miami 37, Fla. Cincinnati, 1928. (1937) (11)

EVANS, STUART, M.D., C.M., F.A.C.S. (C.), 180 Metcalfe St., Ottawa, Ont. McGill, 1902. Member of Staff, Ottawa Civic Hospital. (1925)

EVATT, CLAY W., M.D., 91 Rutledge Ave., Charleston, 16 S.C. Medical College of Virginia, 1924. Associate in Ophthalmology and Otorhinolaryngology, South Carolina; Surgeon, Ophthalmology and Otorhinolaryngology, Roper Hospital, Baker Memorial Sanatorium, and St. Francis Xavier Infirmary. (1946) (38, 43)

EVE, DUNCAN, M.D., 2001 Hayes St., Nashville 4, Tenn. Vanderbilt, 1904. Associate

Professor of Surgery, Vanderbilt; Surgeon, Vanderbilt University and St. Thomas Hospitals; Chief Surgeon, Nashville, Chattanooga and St. Louis Ry.; District Surgeon, Louisville and Nashville R.R. (1914)

EVERETT, CLYDE W., B.Sc., M.D., 604 Chillicothe St., Portsmouth, Ohio. Nebraska, 1935. Member, Surgical Staff, Portsmouth General and Mercy Hospitals; Chief of Surgical Staff, Smith-Everett Hospital. (1942)

EVERETT, HARRY H., A.B., M.D., 1243 N St., Lincoln 8, Neb. Northwestern, 1900. Attending Surgeon, Lincoln General, St. Elizabeth, and Bryan Memorial Hospitals. (1926)

EVERS, JOHN R., M.D., 19 S. Broadway, Tarrytown, N.Y. Fordham, 1910. Attending Surgeon, Tarrytown Hospital. (1927)

EVERTS, EDWIN L., B.S., M.D., 1700 S. 60th St., West Allis 14, Wis. Marquette, 1928. Surgical Staff, Milwaukee and Johnston Emergency Hospitals. (1935)

EWER, EDWARD N., M.D., 411 30th St., Oakland 9, Calif. Michigan, 1892. Member of Staff, Samuel Merritt and Peralta Hospitals, Oakland, Alta Bates Hospital, Berkeley; Consultant, Gynecological and Obstetrical Service, Alameda County Hospital. (1914) (17)

EWER, JOHN N., A.B., M.D., 411 30th St., Oakland 9, Calif. California, 1927. Associate, Department of Gynecology, Samuel Merritt Hospital; Associate Staff Member, Peralta Hospital; Consultant in Gynecology, East Oakland Hospital. (1935) (17, 18)

EWERT, EARL E., B.S., M.D., 605 Commonwealth Ave., Boston 9, Mass. Illinois, 1926. Urologist, New England Deaconess and New England Baptist Hospitals. (1935) (19, 22)

EWING, FAYETTE C., M.D., "Nosegay", Pineville, La. Jefferson, 1884. Retired. (1925) (38, 103)

EWING, JOHN CALHOUN, A.B., M.D., 4800 Friendship Ave., Pittsburgh 8, Pa. Pittsburgh, 1929. Associate Surgical Staff, Western Pennsylvania Hospital. (1947)

EWING, RUTH E., B.S., M.D., 50 E. 10th St., New York, N.Y. Kansas, 1922. Assistant Attending Surgeon, New York Infirmary for Women and Children. (1942) (18)

EYESTONE, FRED L., M.D., 708 Madison Ave., Toledo 2, Ohio. Maryland, 1916. Director of Orthopedics, Mercy Hospital. (1940)

EYMAN, WILLIAM G., M.D., 529 Liberty Ave., Pittsburgh, Pa. Pittsburgh, 1903. Retired. (1926)

FABER, LUKE A., B.A., M.D., 700 Locust St., Dubuque, Iowa. Northwestern, 1934. Member, Active Staff, Obstetrics and Gynecology, Finley and St. Joseph Mercy Hospitals. (1941)

FACEY, FREDERICK D., M.D., C.M., 318 S. Brand Blvd., San Fernando, Calif. McGill. 1920. Member of Staff, Surgery, San Fernando Hospital, San Fernando, St. Joseph Hospital, Burbank, Los Angeles County Hospital, Los Angeles, Olive View Sanatorium, Olive View. (1932)

FACIO, ANTONIO A., M.D., Calle 2, Ave. 2, San José, Costa Rica. Graduate School, Pennsylvania (1), 1912. Chief, Surgical Department, Hospital San Juan de Dios; Surgeon, Hospital Biblica; Consulting Surgeon, Limon Hospital, United Fruit Co., and William Allen Hospital of Turrialba. (1924) (84)

FADELEY, JAMES M., M.D., 1835 Eye St., N.W., Washington 6, D.C. George Washington, 1917. Associate Professor of Clinical Urology, Georgetown; Urologist, Providence Hospital, Washington, D.C.; Prince George's General Hospital, Cheverly, Md.; Associate Urologist, Garfield Memorial Hospital; Consultant in Urology, Saint Elizabeths Hospital, Columbia Hospital for Women. (1929)

FAGAN, JAMES H., B.S., M.D., 230 Thayer St., Providence, R.I. Georgetown, 1924. Visiting Gynecologist, St. Joseph's Hospital; Assistant Surgeon, Homeopathic Hospital of Rhode Island, Goiter Clinic; Visiting Surgeon, State Hospital for Mental Diseases, Howard. (1933)

FAGAN, ROBERT HALDERMAN, M.D., 153 S. Lasky Dr., Beverly Hills, Calif. California, 1925. Assistant Clinical Professor of Obstetrics and Gynecology, Southern California; Attending Staff, Obstetrics and Gynecology, Hospital of the Good Samaritan, Good Hope Clinic, and Los Angeles County Hospital. (1946) (17, 18)

FAHEY, JOHN J., M.D., 1791 W. Howard St., Chicago 26, Ill. Ohio, 1931. Instructor in Orthopedic Surgery, Illinois; Attending Orthopedic Surgeon, Research and Educational Hospitals; Active Staff Member, Orthopedic Surgery, St. Francis Hospital, Evanston. (1940) (25, 26, 28)

FAHEY, WILLIAM J., M.D., 17 Frye St., Lewiston, Me. Bowdoin, 1910. Major Surgeon, Central Maine General Hospital. (1932)

FAHLUND, GEORGE T. R., S.B., M.D., 26 Sheldon Ave., S.E., Grand Rapids, Mich. Illinois (2), 1938. Attending Staff, Surgery, Blodgett Memorial Hospital; Associate in Surgery, Courtesy Staff, Butterworth Hospital; Visiting Staff, Surgery, St. Mary's Hospital. (1946)

FAHRNI, GORDON S., M.D., Ch.M., F.R.C.S. (C.), 404 Graham Ave., Winnipeg, Man. Manitoba (1), 1911. Assistant Professor of Surgery, Manitoba; Assistant Surgeon, Winnipeg General Hospital; Honorary Attending Surgeon, King George and King Edward Hospitals; Consulting Surgeon, Manitoba Sanatorium, Ninette. (1920) (8, 11, 60)

FAIER, HERMAN I., B.Sc., M.D., 1930 Wilshire Blvd., Los Angeles 5, Calif. Nebraska, 1936. Attending Staff, Ophthalmology, Cedars of Lebanon Hospital. (1945) (38, 42)

FAIR, CHARLES H., M.D., 103 E. North St., Greenville, S.C. George Washington, 1909.

Surgeon, Greenville General and St. Francis Hospitals. (1922)

FAIRBAIRN, JOHN F., A.B., M.D., 925 Delaware Ave., Buffalo, N.Y. Buffalo, 1904. Professor of Otolaryngology, Buffalo; Attending Otolaryngologist, Buffalo General Hospital; Chief, Otological Service, Children's and City Hospitals; Consulting Otolaryngologist, Millard Fillmore Hospital. (1914)

FAIRCHILD, FRED R., Ph.B., M.D., 754 College St., Woodland, Calif. Stanford (1), 1902. Retired. (1914) (8, 9, 11)

FAIRCHILD, ROBERT D., A.B., M.D., M.S. (Surg.) 677 W. Onondaga St., Syracuse 4, N.Y. Chicago, 1933. Assistant Professor of Surgery, Syracuse; Associate Attending Surgeon, University Hospital of the Good Shepherd; Assistant Surgeon, St. Joseph Hospital. (1947)

FAIRCLOTH, WILLIAM B., A.B., M.D., 1108 Maple Ave., Zanesville, Ohio. Tulane, 1932. Member of Staff, Bethesda and Good Samaritan Hospitals. (1942)

FAIRFAX, KENNETH T., A.B., M.D., 423 Main St., Geneva, N.Y. Cornell, 1934. Ophthalmologist, Geneva General Hospital; Consulting Ophthalmologist, Clifton Springs Sanitarium and Clinic, Clifton Springs. (1946) (38, 42)

FAIRING, JOHN W., M.D., 122 N. Main St., Greensburg, Pa. Maryland (1), 1898. (1921) (38, 42, 43)

FAIX, PH. A., B.S., M.D., 3700 5th Ave., Pittsburgh 13, Pa. Pittsburgh, 1928. Instructor in Surgery, Pittsburgh; Assistant Surgeon, Mercy Hospital. (1942)

FALK, CHARLES C., M.D., 507 F St., Eureka, Calif. Stanford (1), 1897. Senior Member of Staff, Surgery, General and St. Joseph Hospitals. Surgeon-in-Charge, U.S. Public Health Service. (1914)

FALK, CHARLES C., JR., A.B., M.D., 507 F St., Eureka, Calif. New York University (3), 1931. Attending Urologist, St. Joseph and General Hospitals; Consulting Urologist, Humboldt County Community Hospital. (1938)

FALK, HENRY C., M.D., 1 W. 86th St., New York, N.Y. Columbia, 1910. Clinical Professor of Gynecology and Obstetrics, New York University; Attending Gynecologist, Beth Israel Hospital; Gynecologist, French Hospital; Director of Gynecology, Harlem Hospital. (1925) (18)

FALK, LANE, A.B., M.D., 1212 K St., Modesto, Calif. St. Louis, 1927. (1937)

FALK, RALPH, M.D., 205 N. 10th St., Boise, Idaho. Jefferson, 1907. Surgeon, St. Alphonsus and St. Luke's Hospitals. (1924)

FALLAS, ROY E., A.B., M.D., 1930 Wilshire Blvd., Los Angeles 5, Calif. Johns Hopkins, 1915. Senior Attending Gynecologist, Los Angeles County Hospital; Member, Surgical Staff, Hospital of the Good Samaritan. (1928) (17, 18)

FALLIS, LAWRENCE S., M.D., M.R.C.S. (Eng.), L.R.C.P. (Lond.), F.R.C.S. (Ed.), Henry Ford Hospital, Detroit 2, Mich. Queen's, 1919. Surgeon-in-Charge, Division of Surgery, Henry Ford Hospital. (1928) (1, 11, 11a)

FALLON, JOHN, A.B., M.D., 10 Institute Rd., Worcester 2, Mass. Harvard, 1923. Surgeon, Fallon Clinic; Chairman, Department of Surgery, St. Vincent Hospital. (1932) (3, 11, 14)

FALLON, JOHN ALOYSIUS, B.A., M.D., 27 Washington Sq., N., New York 11, N.Y. Cornell, 1930. Associate Surgeon, Gouverneur Hospital; Assistant Attending Surgeon, St. Vincent's Hospital. (1940)

FALLON, WALTER RAYMOND, Ph.G., B.S., M.D., 1501 E. 67th St., Chicago 37, Ill. Illinois, 1929. Clinical Instructor in Obstetrics, Loyola; Attending Obstetrician and Gynecologist and in Charge of Obstetrical Clinic, St. Joseph Hospital; Associate, Gynecological Tumor Clinic, Fantus Clinic, Cook County Hospital. (1943)

FALLOWS, HOWARD D., M.D., 103 E. State St., Mason City, Iowa. Iowa, 1905. Oculist and Aurist, Chicago Great Western R.R., Chicago, Rock Island and Pacific Ry. (1925) (38)

FALLS, FREDERICK H., M.S., M.D., 1853 W. Polk St., Chicago 12, Ill. Illinois (2), 1910. Professor and Head, Department of Obstetrics and Gynecology, Illinois; Chairman of Staff, Obstetrics and Gynecology, West Suburban Hospital, Oak Park; Member, Attending Gynecological Staff, Cook County Hospital; Attending Obstetrical and Gynecological Staff, Grant Hospital, Research and Educational Hospitals; Consulting Obstetrician, Augustana, Swedish Covenant, and Norwegian-American Hospitals. (1929) (12, 13, 16, 18)

FALOR, WILLIAM H., M.D., M.Sc.(Med.), 159 S. Main St., Akron 8, Ohio. Western Reserve, 1938. Thoracic Surgeon, City Hospital; Director, Thoracic Surgery, Edwin Shaw Sanatorium; Surgeon, Children's Hospital. (1947) (11)

FAMIGLIETTI, EDWARD V., B.A., M.D., 77 Brown St., Providence 6, R.I. Johns Hopkins, 1933. (1944)

FANCHER, JAMES R., B.S., M.D., 721 Broad St., Chattanooga 2, Tenn. Tulane, 1934. Surgeon, Baroness Erlanger and T. C. Thompson Children's Hospitals. (1941)

FANDRICH, THEODORE S., A.B., M.D., 3001 W. Grand Blvd., Detroit 2, Mich. Michigan, 1936. Attending Obstetrician and Gynecologist, Woman's Hospital. (1947) (18)

FANSLER, WALTER A., A.M., M.D., 78 S. 9th St., Minneapolis 2, Minn. Johns Hopkins, 1914. Clinical Professor of Surgery, Minnesota; Associate Surgeon, Minneapolis General Hospital; Proctologist, Abbott, St. Mary's, and Northwestern Hospitals; Consulting Proctologist, Glen Lake Sanatorium, Oak Terrace. (1925) (23, 23-a)

FARA, FRANK J., B.S., M.D., 2207 S. Central Ave., Cicero 50, Ill. Illinois, 1933. Instructor in Obstetrics, Northwestern; Chief, Department of Gynecology and Senior Attending Obstetrician and Consultant, Department of Obstetrics, Hospital of St. Anthony de Padua, Chicago; Attending Obstetrician and Gynecologist, MacNeal Memorial Hospital, Berwyn; Member, Obstetrical and Gynecological Staff, Wesley Memorial and Passavant Memorial Hospitals, Chicago. (1942) (18)

FARAGHER, JAMES L., B.A., M.D., 8200 Harvard Ave., Cleveland, Ohio. Western Reserve, 1913. Visiting Surgeon, St. Vincent's Charity Hospital. (1931)

FARAGO, SAMUEL S., Ph.B., M.D., 101 W. Broad St., Westerly, R.I. Hahnemann, 1933. Associate Surgeon, Westerly Hospital. (1947)

FARBER, DAVID, M.D., 865 Eastern Pkwy., Brooklyn 13, N.Y. New York University (3), 1919. Associate Attending Surgeon, Jewish Sanitarium and Hospital for Chronic Diseases; Associate Surgeon, Jewish Hospital. (1940) (11)

FARELL, DAVID M., A.B., M.D., 1831 Delancey St., Philadelphia 3, Pa. Jefferson, 1928. Associate in Gynecology, Jefferson; Assistant Gynecologist, Jefferson Medical College Hospital. (1942)

FARENHOLT, AMMEN, M.D., 3626 Hyacinth Dr., San Diego, Calif. Harvard, 1893. Rear Admiral, U.S. Navy, retired. (1918)

FARIA ALVES, ERNANI DE, M.D., Hospital de Prompto Soccoro, Rio de Janeiro, Brazil. Rio de Janeiro, 1911. Livre-docente, Surgical Clinic, Rio de Janeiro; Chief of Surgical and Gynecological Clinic, Hospital San João Baptista de Nictheroy. (1925)

FARISH, GEORGE W. T., M.D., F.R.C.S. (C.), Yarmouth, N.S. Jefferson, 1886. Retired. (1920)

FARLOW, WILLIAM G., M.D., 277 Alexander St., Rochester, N.Y. Michigan, 1925. Visiting Surgeon, Rochester General Hospital; Attending Thoracic Surgeon, Monroe County Hospital; Consulting Surgeon, Iola Sanatorium. (1933)

FARMAN, FRANKLIN, A.B., M.D., 235 N. Greenleaf Ave., Whittier, Calif. Illinois (2), 1917. Associate Urologist, Hospital of the Good Samaritan, Los Angeles; Consulting Urologist, Physicians and Surgeons Hospital, Glendale. (1931) (19, 22)

FARMER, CLARENCE R., M.D., 573 W. Lemon St., Lancaster, Pa. Jefferson, 1909. Chief of Obstetrical Service, Lancaster General Hospital. (1920)

FARMER, HARLOW G., B.S., M.D., 120 Stone St., Watertown, N.Y. New York Medical College (2), 1908. Chief Surgeon, Surgery B, House of the Good Samaritan; Attending Surgeon, Mercy Hospital. (1932)

FARMER, JOHN L., A.B., M.D., 571 W. Lemon St., Lancaster, Pa. Jefferson, 1936. Surgeon, Lancaster General Hospital. (1946) (11)

FARMER, VINCENT, M.D., 430 Union St., Hackensack, N.J. McGill, 1920. Attending Surgeon, Hackensack Hospital. (1935)

FARNACY, N. LESTER, A.B., M.D., 10465 Carnegie Ave., Cleveland 5, Ohio. Western Reserve, 1921. (1930)

FARNHAM, LUCIUS A., M.D., 35 W. Huron St., Pontiac 15, Mich. Michigan, 1905. Attending Surgeon, St. Joseph Mercy and Pontiac General Hospitals. (1929)

FARNSWORTH, KENNETH C., M.D., 483 Beacon St., Boston 15, Mass. Harvard, 1922. Instructor in Anatomy, Harvard; Visiting Surgeon, Gynecology, Boston City Hospital. (1945) (14)

FARR, CHARLES E., B.A., M.D., 620 Park Ave., New York, N.Y. Yale, 1903. Professor of Clinical Surgery, Cornell; Consulting Surgeon, Staten Island Hospital, Tompkinsville, Staten Island, Northern Westchester Hospital, Mt. Kisco. (1915) (11)

FARR, WALTER H., A.B., M.D., 11 Maple St., Salinas, Calif. Stanford, 1928. Member of Staff, Salinas Valley and Park Lane Hospitals; Chief, Surgical Division, Visiting Staff, Monterey County Hospital. (1939)

FARRAR, LILIAN K. P., A.B., M.D., 380 Riverside Dr., New York 25, N.Y. Cornell, 1900. Consulting Surgeon in Gynecology and Obstetrics, Woman's Hospital. (1915) (12, 18)

FARRAR, WILLIAM P., A.B., M.D., 124 E. Tyler St., Longview, Tex. Baylor, 1929. Surgical Staff, Markham and Gregg Memorial Hospitals. (1944)

FARRELL, BENJAMIN P., M.D., P.O. Box 1012, Grand Central Annex, New York 17, N.Y. Long Island (1), 1904. Emeritus Professor of Orthopedics, Columbia. (1924)

FARRELL, HARRY L., B.S., M.D., 1930 Chestnut St., Philadelphia 3, Pa. Pennsylvania, 1931. Assistant Professor of Surgery, Graduate School, Pennsylvania; Visiting Surgeon, Children's Hospital and Graduate Hospital of the University of Pennsylvania. (1943) (11)

FARRELL, JAMES I., M.S., PhD., M.D., 636 Church St., Evanston, Ill. Illinois (2), 1928. Associate in Urology, Northwestern; Staff Urologist, Evanston Hospital. (1936) (19, 22)

FARRELL, P. J. H., M.D., Army and Navy Club, Washington, D.C. Louisville (2), 1892. Retired. (1916)

FARRINGTON, JOSEPH D., A.B., M.D., 55 E. Washington St., Chicago 2, Ill. Illinois (2), 1934. Instructor in Orthopedic Surgery, Illinois; Member of Senior Surgical Staff, Ravenswood Hospital. (1945)

FARRINGTON, POPE M., M.D., Care, S. Burford, 10 N. Main St., Memphis, Tenn. Tennessee (3), 1894. Retired. (1917)

FARRIOR, J. BROWN, M.D., M.S., 3503 Prytania St., New Orleans 15, La. Tulane, 1936. Instructor in Otolaryngology, Tulane; Otologist, Otolaryngology Department, Ochsner

Clinic; Consultant, Otology, Eye, Ear, Nose and Throat Hospital; Assistant Surgeon, Otolaryngology, Charity Hospital of Louisiana; Clinical Assistant, Otolaryngology, Touro Infirmary; Consultant in Audiology, Veterans Administration. (1943) (38, 43)

FARRIS, H. LEE, M.D., 108 W. 6th St., Tulsa 3, Okla. Graduate School, Pennsylvania (1), 1900. Member, Surgical Staff, Hillcrest Memorial Hospital; Consulting Surgical Staff, St. John's Hospital. (1928)

FARRIS, JACK M., A.B., B.S., M.D., 511 S. Bonnie Brae St., Los Angeles 5, Calif. Nebraska, 1937. Surgeon, California Hospital. (1945) (11, 11-b)

FARROW, FRANKLIN C., B.Sc., M.D., 333 Linwood Ave., Buffalo 9, N.Y. Buffalo, 1924. Instructor in Urology, Buffalo; Attending Urologist, Deaconess Hospital, Emergency Hospital of the Sisters of Charity; Assistant Attending Urologist, Edward T. Meyer Memorial Hospital. (1936) (19, 22)

FARTHING, J. WATTS, A.B., M.S. (Surg.), M.D., 201 N. Front St., Wilmington, N.C. Pennsylvania, 1933. Surgeon, James Walker Memorial Hospital; Consulting Surgeon, Community Hospital. (1942)

FASSETT, EDWIN C., M.D., 115 Pearl St., Kingston, N.Y. Columbia, 1904. Attending Surgeon in Ophthalmology and Otolaryngology, Kingston and Ulster County Tuberculosis Hospitals. (1930) (43)

FAULK, JAMES GRADY, M.D., 214 N. Main St., Monroe, N.C. Medical College of Virginia, 1931. Surgeon, Ellen Fitzgerald Hospital. (1943)

FAULK, JOHN W., B.S., M.D., 403 N. Parkerson Ave., Crowley, La. Tulane, 1915. Surgeon, Acadia Hospital and Crowley Sanitarium; Local Surgeon, Southern Pacific R.R. (1934) (5, 11-b)

FAULKNER, ROBERT L., B.S., M.D., 2105 Adelbert Rd., Cleveland 6, Ohio. Johns Hopkins, 1923. Assistant Professor of Gynecology, Western Reserve; Associate Gynecologist, University Hospitals of Cleveland. (1942) (12, 18)

FAUNCE, CALVIN B., M.D., 390 Commonwealth Ave., Boston, Mass. Maryland, 1904. Assistant Professor of Otology, Harvard; Visiting Aural Surgeon, Infant's Hospital; Aural Surgeon, Massachusetts Eye and Ear Infirmary; Laryngological Surgeon, Massachusetts General Hospital. (1914)

FAUSEL, EVERETT G., B.Sc., M.D., Veterans Administration Hospital, Dayton, Ohio. New York University (3), 1925. Surgeon, Veterans Administration Hospital. (1937)

FAUSSET, C. BASIL, A.B., M.D., 23 E. Ohio St., Indianapolis, Ind. Indiana, 1930. Assistant in Surgery, Indiana; Associate in Neurological Surgery, Indianapolis City Hospital; Active Staff, Neurological Surgery, Methodist Hospital; Visiting Surgeon, St. Vincent's Hospital; Consultant in Neurological Surgery, Veterans Administration Hospital. (1946) (11)

FAUST, LAWRENCE W., M.D., 26 Sheldon Ave., S.E., Grand Rapids 2, Mich. Michigan, 1921. Consulting and Attending Urologist, St. Mary's Hospital; Courtesy Staff, Urology, Blodgett Memorial and Butterworth Hospitals. (1928)

FAUSTER, JOHN U., JR., B.A., M.D., 509 4th St., Defiance, Ohio. Michigan, 1926. Visiting Surgeon, Defiance Hospital, Defiance, De Ette Harrison Detwiler Memorial Hospital, Wauseon, (1938)

FAVA, PHILIP V., B.S., M.D., 355 Sanford Ave., Newark 6, N.J. Tufts, 1924. Associate Gynecologist, Newark City Hospital; Attending Gynecologist, Columbus Hospital; Courtesy Staff, Presbyterian, St. James, Lutheran, and St. Michael's Hospitals, Newark, St. Mary's Hospital, Orange. (1940)

FAVOUR, RICHMOND, JR., M.D., Fisher Rd., Bowdoinham, Me. Maryland, 1904. Lieutenant Colonel, U.S. Army, retired. (1935) (46)

FAW, WYLIE M., JR., M.D., 5 Washington St., Cumberland, Md. Maryland, 1930. Surgical Staff, Memorial Hospital, Cumberland, and Cambridge-Maryland Hospital, Cambridge. (1938)

FAWCETT, GEORGE G., B.S., M.D., 8 Washington St., South Norwalk, Conn. Cornell, 1915. Chief of Staff and Senior Attending Surgeon, Norwalk General Hospital, Norwalk. (1934)

FAWCETT, IVAN, M.D., 75 12th St., Wheeling, W.Va. Pennsylvania, 1910. Attending Surgeon, Eye, Ear, Nose, and Throat Department and Surgeon, Eye, Ear, Nose, and Throat, Out-Patient Department, Ohio Valley General Hospital; Consulting Oculist and Otologist, Wheeling Hospital, Wheeling, and Reynolds Memorial Hospital, Glendale. (1921) (38, 43)

FAWCETT, JOHN C., B.A., B.Sc., M.D., 420 4th Ave., Devils Lake, N.D. Northwestern, 1930. Chief of Surgery, Mercy Hospital. (1945)

FAXON, HENRY H., A.B., M.D., 264 Beacon St., Boston, Mass. Harvard, 1925. Assistant in Surgery, Harvard; Assistant Surgeon, Massachusetts General Hospital; Consulting Surgeon, Massachusetts Eye and Ear Infirmary. (1934) (3, 11, 27)

FAY, JOSEPH H., M.D., 49 Lake Ave., Melrose 76, Mass. Tufts, 1908. Surgeon-in-Chief, Melrose Hospital. (1923)

FAY, TEMPLE, B.S., M.D., 250 S. 17th St., Philadelphia 3, Pa. Pennsylvania, 1921. Chief of Neurosurgery, Neurophysical Rehabilitation Clinic; Courtesy Staff, Neurosurgery, Chestnut Hill Hospital; Consultant, Montgomery County Institution District Home, Royersford; Active Consulting Neurosurgeon, Philadelphia General Hospital. (1930) (29, 29-b, 30)

FAZEN, LOUIS E., M.D., 725 Main St., Racine, Wis. Northwestern, 1900. Staff Member, St. Luke's Hospital; Local Surgeon, Chicago and North Western Ry. (1925)

FEAGIN, HORACE C., M.D., 218 Main St., Houston 2, Tex. Tulane, 1910. Staff, Southern Pacific Hospital; Visiting Staff, St. Joseph's Infirmary, Memorial, Methodist, and Jefferson Davis Hospitals. (1938)

FEARN, J. RADFORD, M.D., 230 Grand Ave., Oakland, Calif. California Medical College, 1894; San Francisco, 1899. Associate Chief Surgeon, Providence Hospital. (1921)

FEATHER, HARRY E., B.S., M.D., 3700 5th Ave., Pittsburgh 13, Pa. Pittsburgh, 1926. Assistant Professor of Surgery, Pittsburgh; Senior Staff Surgeon, St. Francis Hospital; Associate Surgeon, St. Margaret's Memorial, Elizabeth Steel Magee, Presbyterian, and Woman's Hospital. (1933) (11)

FEBRES Y ODRIOZOLA, ENRIQUE, M.D., Ave. Colmena 590, Lima, Peru. San Marcos, Lima, 1905. (1921)

FEDERSPIEL, MATTHEW N., B.Sc., D.D.S., M.D., 1403 N. Astor St., Milwaukee 2, Wis. Marquette, 1910. Associate Professor of Clinical Surgery, Marquette; Professor of Oral and Maxillofacial Surgery, Marquette Dentistry; Oral and Plastic Surgeon, Milwaukee, St. Joseph's, and St. Michael Hospitals. (1918) (11, 45, 45-a)

FEENEY, JOHN M., B.S., M.D., 78 S. 9th St., Minneapolis 2, Minn. Northwestern, 1924. Member, Minneapolis General, and Northwestern Hospitals. (1938)

FEHILY, JOSEPH PATRICK, M.B., B.Ch., B.A.O., D.P.H., Ballineen, Cork, Ireland. Cork, 1915. Retired. (1925)

FEHLAND, HAROLD R., M.D., M.S. (Surg.), 605½ 3rd St., Wausau, Wis. Minnesota, 1925. Associate Preceptor, Wisconsin; Chief of Surgical Staff, St. Mary's Hospital. (1932) (11)

FEHRENSEN, GAIL, M.D., Sebastopol, Calif. Southern California, 1917. Retired. (1930)

FEID, LOUIS, M.D., 1 W. 4th St., Cincinnati 2, Ohio. Cincinnati, 1911. Attending Surgeon, Good Samaritan, Deaconess, and St. Francis Hospitals. (1928)

FEIERABEND, FRANK L., B.S., M.D., 306 E. 12th St., Kansas City 6, Mo. St. Louis, 1922. Chief of Fracture Service, St. Mary's Hospital. (1946)

FEIGHTNER, ROBERT L., M.D., 615 8th St., Fort Madison, Iowa. Loyola (2), 1917. Surgical Staff, Sacred Heart Hospital; Surgeon-in-Charge, Iowa State Penitentiary Hospital. (1931)

FEINSOT, JOSEPH E., B.A., M.D., 2395 Valentine Ave., New York 57, N.Y. Long Island 1923. Associate Surgeon, Fordham Hospital; Surgeon, St. Elizabeth's Hospital. (1936)

FELCH, MINER F., M.D., 109 W. Summit St., Somerville, N.J. Southern California, 1913. Colonel, U.S. Army, retired. (1930)

FELDMAN, HARRY, M.D., 1810 Ave. J, Brooklyn 30, N.Y. New York University (3), 1916. Director of Surgery, Brooklyn Womens Hospital; Attending Surgeon, Greenpoint and Beth Moses Hospitals; Chief, Thyroid Clinic, Greenpoint Hospital; Associate Attending Surgeon, St. Catherine's and Caledonian Hospitals; Courtesy Staff, Prospect Heights and Lutheran Hospitals. (1925)

FELGER, LOUIE, M.D., 9730 Wilshire Blvd., Beverly Hills, Calif. Southern California, 1914. Senior Surgeon, St. John's Hospital, Santa Monica; Senior Attending Surgeon, Cedars of Lebanon Hospital, Los Angeles; Chief Surgeon, Los Angeles Sanatorium, Duarte. (1932)

FELICETTI, JULIUS C., B.S., M.D., 131 Fulton Ave., Hempstead, N.Y. Long Island, 1931. Clinical Assistant in Orthopedics, Long Island; Associate Attending Orthopedist, Mercy and South Nassau Communities Hospitals, Rockville Center; Attending Orthopedist, Nassau Hospital, Mineola, Meadowbrook Hospital, East Hempstead, and Hospital of St. Giles the Cripple, Brooklyn. (1944)

FELLOWS, WILLIAM W., B.A., B.Sc., M.D., Veterans Administration Hospital, Aspinwall 15, Pa. New York University (3), 1924. Chief of Surgical Service, Veterans Administration Hospital. (1937)

FELTON, LESTER M., B.S., M.D., 36 Pleasant St., Worcester 8, Mass. Cornell, 1922. Assistant Professor of Clinical Urology, Vermont; Urologist, Worcester Hahnemann, Worcester City, and Worcester State Hospitals; Assistant Urologist, Fairlawn Hospital; Consulting Urologist, Veterans Administration Hospital, Rutland Heights, Harrington Memorial Hospital, Southbridge, Henry Heywood Memorial Hospital, Gardner, Webster District Hospital, Webster. (1929) (19, 22)

FENECH, HAROLD B., B.S., M.D., L.M.C.C., 10 Peterboro St., Detroit, Mich. Michigan, 1922. Associate in Surgery, Wayne; Associate Attending Surgeon, Harper Hospital and Surgeon, Out-Patient Department; Associate Surgeon, Receiving Hospital; Assistant Surgeon, North End Clinic, and Out-Patient Departments, Receiving and Woman's Hospitals. (1931)

FENNIG, FOSTER A., M.D., 315 N. Front St., Marquette, Mich. Wayne (2), 1931. Active Staff, St. Luke's Hospital; Member, Surgical Staff, St. Mary's Hospital. (1942)

FENTON, RALPH A., B.A., M.D., Sc.D., 1020 S.W. Taylor St., Portland 5, Ore. Northwestern, 1906. Professor and Head, Department of Otolaryngology, Oregon; Member of Staff, St. Vincent's, Coffey Memorial, and Multnomah County Hospitals, University of Oregon Out-Patient Clinic, Portland Sanitarium, and Doernbecher Memorial Hospital for Children. (1922) (36, 37, 38, 39, 41, 43)

FERBER, WILLIAM L. F., B.S., M.D., 114 E. 52nd St., New York 22, N.Y. Cornell, 1927. Associate Attending in Urology, Sydenham and New York City Hospitals; Assistant Surgeon, Chief of Genito-Urinary Clinic, Mount Sinai Hospital. (1941) (19, 22)

Ferciot, C. Fred, B.S., M.D., 1307 N St., Lincoln 8, Neb. Medical Evangelists, 1933. Attending Orthopedic Surgeon, Lincoln General, Bryan Memorial, Veterans Administration, St. Elizabeth, and Lincoln Nebraska State Hospitals. (1941) (25, 26, 28)

Ferenbaugh, Thomas L., B.A., M.D., 2354 Bixley Park Rd., Columbus 9, Ohio. Johns Hopkins, 1909. Colonel, U.S. Army, retired. (1932)

Feresten, Morris, M.D., 257 N. Main St., Fall River, Mass. Tufts, 1926. Attending Obstetrician and Gynecologist, St. Anne's Hospital; Assistant Obstetrician and Gynecologist, Union Hospital. (1942) (18)

Ferguson, Agnes Burns, A.B., B.S., M.D., 119 S. Highland Ave., Pittsburgh, Pa. Pittsburgh, 1917. Otolaryngologist, St. Margaret Hospital. (1925)

Ferguson, Charles, M.A., M.D., U.S. Marine Hospital, Staten Island 4, N.Y. Oregon, 1922. Chief of Urological Department, U.S. Marine Hospital. Acting Assistant Surgeon, U.S. Public Health Service. (1931) (19, 22)

Ferguson, E. Gordon, A.B., B.S., M.D., 119 N. Broadway, Oklahoma City 2, Okla. Oklahoma, 1929. Associate Professor of Ophthalmology, Oklahoma; Attending Ophthalmologist, St. Anthony, University, Wesley, and Oklahoma City General Hospitals (1938)

Ferguson, Eion L., M.B., Ch.B., F.R.C.S. (Ed.), Perseverance Bldgs., East London, South Africa. Edinburgh, 1910. Consulting Surgeon, Germiston Hospital, Germiston. (1943)

Ferguson, Everett R., M.D., 404 Inman St., Cleveland, Tenn. Medical College of Virginia, 1917. Chief of Eye, Ear, Nose, and Throat Staff, Physicians and Surgeons Hospital. (1936) (38, 43)

Ferguson, George C., B.A., M.D., C.M., F.R.C.S. (Ed.), 42 Division St., Amsterdam, N.Y. Queens, 1928. Member, Surgical Staff, Amsterdam City and St. Mary's Hospitals. (1942)

Ferguson, Sir H. Lindo, C.M.G., M.A., M.D., F.R.A.C.S., F.R.C.S.I., L.R.C.P.I., Dunedin, New Zealand. Trinity, Dublin, 1880. Emeritus Professor of Ophthalmology, Otago, Dunedin; Consulting Ophthalmic Surgeon, Dunedin Hospital. (1924) (102, 103)

Ferguson, Ira A., M.D., 478 Peachtree St., N.E., Atlanta, Ga. Emory, 1923. Assistant Professor of Clinical Surgery, Emory; Visiting Surgeon, Grady Hospital, Atlanta, Emory University Hospital, Emory University; Chief of Surgery, Veterans Administration, 5th Branch. (1943) (11)

Ferguson, John B., A.B., M.D., 205 Broad St., Providence, R.I. Harvard, 1902. Surgeon, Rhode Island Hospital and Rhode Island Hospital for Mental Diseases; Consulting Surgeon, Providence Lying-in and Westerly Hospitals. (1926)

Ferguson, L. Kraeer, A.B., M.D., 133 S. 36th St., Philadelphia 4, Pa. Pennsylvania, 1923. Professor of Surgery, Woman's and Graduate School, Pennsylvania; Surgeon, Graduate Hospital of the University of Pennsylvania, Woman's Medical College, Doctors, and Philadelphia General Hospitals; Consulting Surgeon, Frankford Hospital. (1930) (1, 11)

Ferguson, Robert T., M.D., 403 N. Tryon St., Charlotte, N.C. Medical College of Virginia (1), 1906. Member of Staff, Presbyterian, Mercy and Charlotte Memorial Hospitals. (1923) (5, 15, 18)

Fernald, John Marshall, A.B., M.D., 3875 Wilshire Blvd., Los Angeles 5, Calif. California, 1935. Assistant in Surgery, Southern California; Attending Surgeon, Los Angeles County Hospital (Surgical Service, Southern California); Attending Surgeon, California Hospital, Methodist Hospital of Southern California, and Presbyterian Hospital-Olmsted Memorial; Surgeon, Los Angeles Receiving Hospital. (1944) (11)

Fernández Fierro, Darío, M.D., Donato Guerra 9, Mexico City, Mexico. Nacional, Mexico, 1910. Professor of Therapeutic Surgery, Nacional, Mexico; Surgeon, General Hospital. (1936) (81)

Fernández, Luis J., M.D., 160 Ponce de Leon Ave., San Juan 10, Puerto Rico. Maryland, 1917. Director and Chief Surgeon, Instituto Oftalmico de Puerto Rico; Consulting Ophthalmologist, Presbyterian Hospital and University Hospital of the School of Tropical Medicine. (1942) (38)

Fernández, Ricardo F., M.D., 160 Ponce de Leon Ave., San Juan 10, Puerto Rico. George Washington, 1931. Attending Ophthalmologist, University Hospital of the School of Tropical Medicine; Junior Surgeon, Eye Institute of Puerto Rico. (1940) (38, 42)

Fernlund, George B., A.B., M.D., 8620 115th St., Richmond Hill, N.Y. Northwestern, 1924. (1932)

Ferraiuoli, E. Blas, M.D., Ave. Miramar, No. 605, San Juan, Puerto Rico. George Washington, 1936. Attending Surgeon, Hospital Municipal, Rio Piedras; Orthopedic Surgeon, Clinica Industrial. (1944)

Ferrara, Donald W., B.S., M.D., 18 W. 5th St., Peru, Ind. Indiana, 1928. Surgeon-in-Charge, Wabash Railroad Employees' Hospital; Honorary Staff, Dukes-Miami County Memorial Hospital; Surgeon, Chesapeake and Ohio Railway Co. and Hospital Assn., Wabash and Nickel Plate Railroads. (1935)

Ferrara, Samuel J., B.S., M.D., 18 W. 5th St., Peru, Ind. Indiana, 1931. Assistant Surgeon-in-Charge, Wabash Railroad Employees' Hospital; Honorary Staff Surgeon, Dukes-Miami County Memorial Hospital; Surgeon, Chesapeake and Ohio and Wabash Railway Hospital Assns. (1939)

Ferraro, Francis P., B.S., M.D., 3708 5th Ave., Pittsburgh 13, Pa. Pittsburgh, 1937. Member, Associate Staff, Surgery, St. Francis Hospital. (1944)

Ferraro, William R., B.S., M.D., 610 Market Ave., N., Canton 2, Ohio. Indiana, 1934. Senior Attending Surgeon, Aultman Hospital; Associate Staff, Surgery, Mercy Hospital. (1947)

Ferrazzano, Gabriel P., M.D., Federal Reformatory, Chillicothe, Ohio. Marquette, 1938. Chief Medical Officer and Chief of Surgical Service, Federal Reformatory Hospital, U.S. Public Health Service. (1945)

Ferrell, Thomas E., Jr., M.D., 200 E. Pershing St., Springfield, Mo. Colorado, 1930. Active Staff, St. John's Hospital; Associate Staff, Springfield Baptist and Burge Hospitals. (1937)

Ferrell, Thomas J., M.D., 202 Folks St., Waycross, Ga. Georgia, 1928. Surgical Staff, Ware County Hospital; Consulting Surgeon, Atlantic Coast Line Hospital. (1935)

Ferrer, José C., M.D., 3 Cruz St., San Juan, Puerto Rico. Loyola (2), 1916. Visiting Urologist, Municipal Hospital and Hospital Díaz García; Consulting Urologist, University and Presbyterian Hospitals. (1934) (19)

Ferret, Andrés, M.D., 602 Canyon Rd., Santa Fé, N.M., Espana, 1933. (1941) (11)

Ferrier, Paul A., A.B., M.D., 65 N. Madison Ave., Pasadena 1, Calif. Pennsylvania, 1911. Associate Clinical Professor of Surgery (Urology), Southern California; Senior Attending Urological Surgeon, Collis P. and Howard Huntington Memorial Hospital, Pasadena, Los Angeles County Hospital, Los Angeles; Consulting Urologist, La Vina Sanitarium, Altadena. (1925) (19, 22)

Ferris, Deward O., M.D., C.M., M.S. (Surg.), 102 2nd Ave., S.W., Rochester, Minn. Queen's, 1931. Instructor in Surgery, Mayo Foundation, Minnesota; Head, Section of Surgery, Mayo Clinic. (1945) (11)

Ferris, Edward D., M.D., 418 50th St., Brooklyn, N.Y. New York University (4), 1893. Senior Attending Surgeon and Chief, First Surgical Division, Norwegian Lutheran Deaconesses' Home and Hospital. (1915)

Ferris, Joseph L., M.D., 4065 S. Grand Blvd., St. Louis, Mo. St. Louis, 1917. Senior Instructor in Surgery, St. Louis; Associate Surgeon, St. Anthony's and Alexian Brothers Hospital. (1934)

Ferrone, Joseph D., A.B., M.D., 1101 Beacon St., Brookline 46, Mass. Harvard, 1930. Assistant in Obstetrics, Tufts; Assistant Professor of Clinical Obstetrics, Boston; Junior Visiting Obstetrician and Gynecologist, Boston City Hospital; Junior Visiting Obstetrician, St. Elizabeth's Hospital, Boston; Obstetrician, Newton-Wellesley Hospital, Newton Lower Falls. (1940) (14, 18)

Ferry, James A., B.S., M.D., 1023 S. 20th St., Birmingham 5, Ala. Tulane, 1932. Surgeon, Bronchoscopy, St. Vincent's, Baptist, Jefferson and Hillman Hospitals. (1942)

Fertitta, Julian J., A.B., M.D., 1297 Calder Ave., Beaumont, Tex. Baylor, 1935. Member of Staff, Surgery and Gynecology, Hotel Dieu Hospital; Staff, Surgery, St. Therese and Beaumont Municipal Hospitals; Consultant, Surgery and Gynecology, Jefferson County Tuberculosis Hospital. (1945)

Fessenden, Ersel M., A.B., M.D., 4960 Laclede Ave., St. Louis 8, Mo. Illinois (2), 1915. Chief Surgeon, Frisco Employees' Hospital and St. Louis-San Francisco Ry. (1932)

Fessey, Ray O., B.S., M.D., 2413 W. End Ave., Nashville, Tenn. Tennessee, 1932. Surgeon, Protestant and Nashville General Hospitals. (1946)

Fett, Herbert C., M.D., 54 8th Ave., Brooklyn, N.Y. Long Island (1), 1913. Clinical Professor of Orthopedic Surgery, Long Island; Attending Orthopedic Surgeon, Long Island College Hospital; Orthopedic Surgeon, St. Peter's, St. Catherine's, and St. Mary's Hospitals, Hospital of the Holy Family, St. Charles Hospital and Orthopedic Clinic; Attending Surgeon in Charge of Fractures, Greenpoint Hospital; Consulting Orthopedic Surgeon, Southside Hospital, Bay Shore, Huntington Hospital, Huntington. (1926) (25, 28)

Fetter, Theodore R., M.D., 255 S. 17th St., Philadelphia 3, Pa. Jefferson, 1926. Associate in Urology, Jefferson; Chief of Clinic, Department of Urology and Assistant Urologist, Jefferson Medical College Hospital; Attending Urologist, Delaware County Hospital, Drexel Hill; Consulting Urologist, Wills Hospital. (1935) (19, 22)

Fetterman, Faith S., A.B., M.D., 7047 Germantown Ave., Philadelphia, Pa. Woman's, 1916. Professor Emeritus of Urology, Woman's; Consultant in Gynecology, Woman's Hospital. (1927)

Feuling, John C., B.S., M.D., 5157 29th Ave., S., Minneapolis 6, Minn. Minnesota, 1931. Fellow in Orthopedic Surgery, Minnesota; Staff Surgeon, Itasca County Hospital, Grand Rapids. (1943)

Fey, David W., A.B., M.D., 410 Main St., Peoria 2, Ill. Northwestern, 1932. Member, Surgical Staff, St. Francis Hospital; Associate Member, Methodist Hospital of Central Illinois; Consulting Surgeon, Peoria State Hospital. (1941)

Fickas, Dallas, A.B., M.D., 619 Mary St., Evansville 11, Ind. Indiana, 1932. Attending Surgeon, St. Mary's and Protestant Deaconess Hospitals. (1943)

Ficklen, Edward P. A., B.S., M.D., 4418 Magnolia St., New Orleans 15, La. Tulane, 1911. Senior Surgical Staff, Southern Baptist Hospital. (1925) (5)

Fiedler, Frederick W., M.D., 130 Madison Ave., Memphis, Tenn. Tennessee, 1913.

Associate Professor of Surgery, Tennessee; Attending Surgeon, John Gaston and Baptist Memorial Hospitals. (1935)

FIEDLER, GEORGE A., M.D., 111 E. 71st St., New York 21, N.Y. Pennsylvania, 1925. Associate Attending Urologist, Brady Foundation of the New York Hospital; Attending Urologist, Knickerbocker Hospital and West Side Hospital and Dispensary; Visiting Urologist, New York City Hospital. (1935) (19, 22)

FIELD, GEORGE A., M.D., C.M., 206 6th Ave., Des Moines 9, Iowa. Toronto (2), 1898. Surgeon, Iowa Methodist Hospital. (1923)

FIELD, MARSHALL, B.S., M.D., 1800 Wilson Ave., Chicago 40, Ill. Illinois (2), 1921. Chairman of Staff, Obstetrics and Gynecology, Ravenswood Hospital. (1936) (18)

FIELD, MARTIN T., M.D., 23 Winter St., Salem, Mass. Harvard, 1901. Consulting Surgeon, Salem Hospital. (1918)

FIELD, RICHARD J., M.D., Field Memorial Hospital, Centreville, Miss. Tulane, 1920. Surgical Staff, Field Memorial Hospital. (1932) (5)

FIELD, SAMUEL E., M.D., Field Memorial Hospital, Centreville, Miss. Tulane, 1920. Surgical Staff, Field Memorial Hospital. (1932) (5)

FIELD, THOMAS S., A.B., M.D., 712 Laura St., Jacksonville 2, Fla. Dartmouth, 1910. Chief of Gynecology, St. Vincent's Hospital; Consulting Gynecologist, Duval County Hospital. (1926)

FIELD, WILLIAM H., M.D., 124 S.E. 1st St., Evansville, Ind. Pennsylvania, 1898. Member of Staff, Ophthalmology, Protestant Deaconess and Welborn-Walker Hospitals. (1915)

FIELD, WILLIAM H., A.B., M.D., 85 Pierrepont St., Brooklyn 2, N.Y. Columbia, 1917. Professor of Clinical Surgery, Long Island; Chief Attending Surgeon, Brooklyn Hospital; Chief Consulting Surgeon, Brooklyn Eye and Ear Hospital. (1927) (11)

FIELDS, JOSEPH E., B.S., M.D., 112 Scott St., Joliet, Ill. Northwestern, 1939. Chairman, Obstetrics, Silver Cross Hospital; Attending Obstetrician, St. Joseph's Hospital. (1946)

FIFE, JAMES D., M.D., D.S.M., Legion of Merit, 3301 Woodley Rd., Washington 8, D.C. University of Virginia, 1897. Colonel, U.S. Army, retired. (1919)

FIFER, CARSON L., B.A., M.D., M.S., 114 N. Washington St., Alexandria, Va. University of Virginia, 1928. Chief Surgeon, Alexandria Hospital. (1935) (5)

FIGI, FREDERICK A., M.D., 102 2nd Ave., S.W., Rochester, Minn. Nebraska, 1918. Associate Professor, Minnesota Graduate School; Surgeon, Kahler Hospital. (1927) (36, 38, 39, 43, 45, 45-a, 45-b)

FIGUEROA, LIBORIO, M.D., M.S., 1608 N. Milwaukee Ave., Chicago 47, Ill. Illinois, 1924. Senior Surgeon, St. Elizabeth Hospital. (1943)

FILES, ERNEST W., A.B., M.D., 201 State St., Portland 3, Me. Bowdoin, 1905. Honor Staff, Maine General Hospital. (1923)

FILLER, WILLIAM, B.S., M.D., 37–18 73rd St., Jackson Heights, N.Y. New York University (3), 1926. Instructor in Gynecology and Obstetrics, New York University; Assistant Visiting Gynecologist and Obstetrician, and Director, Gynecological Clinic, Bellevue Hospital, New York. (1938) (18)

FILLIS, BEN E., M.D., 1604 Chicago Ave., Evanston, Ill. Northwestern, 1914. Associate Professor of Urology, Loyola; Urologist, St. Francis Hospital. (1927) (19, 22)

FINADY, WILLIAM A., M.D., 4th and Adams Sts., Bethlehem, Pa. Pennsylvania Graduate School (1), 1910. Associate Surgeon, St. Luke's Hospital. (1929)

FINCH, LEW H., M.D., 188 Market St., Amsterdam, N.Y. Columbia, 1903. Attending Surgeon, Amsterdam City and St. Mary's Hospitals. (1916)

FINDLAY, EPHRAIM K., M.D., C.M., 30 N. Michigan Ave., Chicago, Ill. Manitoba (1), 1893. Professor of Ophthalmology, Illinois; Surgeon, Illinois Charitable Eye and Ear Infirmary; Senior Attending Ophthalmologist, St. Luke's Hospital. (1914)

FINDLAY, FRANCIS M., A. B., M.D., Masonic Bldg., Kingman, Ariz. Harvard, 1922. Member, Surgical Staff, Mohave General Hospital. (1930)

FINDLAY, HENRY VERRILL, A.B., M.D., 1515 State St., Santa Barbara, Calif. Harvard, 1928. Senior Attending Surgeon and Senior Attending Urologist, Santa Barbara General Hospital; Visiting Urologist, Santa Barbara Cottage Hospital; Chief of Surgery, St. Francis Hospital; Consultant in Urology, Our Lady of Perpetual Help Hospital, Santa Maria. (1935) (19, 22)

FINDLAY, ROBERT T., M.D., 117 Beekman St., New York 7, N.Y. Jefferson, 1925. Associate Attending Surgeon, New York City Hospital; Visiting Surgeon, Beekman-Downtown Hospital; Consulting Surgeon, St. Francis Hospital, Port Jervis. (1932) (11)

FINDLEY, JOSEPH D., M.A., M.D., 1121 13th Ave., Altoona, Pa. Pennsylvania, 1900. Chief, Surgical Service, Altoona Hospital. (1914)

FINDLEY, MARCUS COOPER, M.D., 404 State St., Salem, Ore. University of Kansas City, Mo., 1896. (1922)

FINDLEY, PALMER, B.Sc., M.D., 446 Aquila Ct., Omaha, Neb. Northwestern, 1903. Attending Gynecologist, Nebraska Methodist Hospital. (1913)

FINEBERG, NATHAN L., B.S., M.D., 475 Commonwealth Ave., Boston, Mass. Boston, 1930. Assistant Professor of Otolaryngology, Boston; Assistant Surgeon, Otolaryngological Service, Massachusetts Memorial Hospitals. (1937) (38, 40, 43)

FINEGOLD, WILFRED J., B.S., L.R.C.P. (Lond.), M.R.C.S. (Eng.), 3401 5th Ave., Pittsburgh 13, Pa. London, 1935. Assistant in Obstetrics, Montefiore Hospital. (1946) (18)

FINESTONE, EDWARD O., M.D., 1067 5th Ave., New York, N.Y. New York University (3), 1923. Associate Surgeon, Sydenham and Gouverneur Hospitals; Associate Visiting Surgeon, Urology, Harlem Hospital. (1942) (19)

FINK, IRA, M.D., 20 Park Ave., New York 16, N.Y. Long Island, 1921. Adjunct Professor of Surgery (Thoracic Surgery), New York Polyclinic; Assistant Visiting Thoracic Surgeon, New York Polyclinic Medical School and Hospital; Active Consultant, Thoracic Surgery, New York City Cancer Institute Hospital; Visiting Thoracic Surgeon, Sea View Hospital, West New Brighton. (1932)

FINK, IRVING E., M.D., 71 Lincoln Park, Newark 2, N.J. Michigan, 1928. Chief of Staff, Doctors Hospital; Surgical Courtesy Staff, Newark Beth Israel, Presbyterian, and St. James Hospitals, Newark, Irvington General Hospital, Irvington; Attending Gynecologist, Essex General Hospital, East Orange. (1940)

FINK, WALTER H., B.M., M.D., M.S., 78 S. 9th St., Minneapolis 2, Minn. Minnesota, 1920. Member of Staff, Ophthalmology, Abbott and St. Mary's Hospitals. (1928) (32, 33, 38)

FINKE, GEORGE W., M.D., 237 State St., Hackensack, N.J. New York University (3), 1906. Director of Surgical and Traumatic Divisions, Hackensack Hospital. (1927)

FINKELSTEIN, HARRY, M.D., 123 W. 86th St., New York, N.Y. Columbia, 1904. Attending Orthopedic Surgeon and Chief of Clinic, Hospital for Joint Diseases; Attending Orthopedic Surgeon, Trinity Hospital, Brooklyn; Consulting Orthopedic Surgeon, Beth Israel and Jewish Memorial Hospitals, New York, St. Joseph's Hospital, Far Rockaway. (1924) (25, 28)

FINKELSTEIN, NATHAN, M.D., 184 North St., Pittsfield, Mass. Tufts, 1912. Urologist, House of Mercy and St. Luke's Hospitals, Pittsfield, Fairview Hospital, Great Barrington; Chief, Berkshire County Venereal Clinic; Consulting Urologist, W. B. Plunkett Memorial Hospital, Adams, Mass.; Sharon Hospital, Sharon, Conn. (1921) (19, 22)

FINKLEA, ORION T., M.D., 200 W. Evans St., Florence, S.C. South Carolina, 1918. Urologist, McLeod Infirmary. (1938) (19)

FINLAYSON, BLISS L., B.A., M.D., 1328 Madison St., Seattle 4, Wash. Jefferson, 1933. Member of Staff, Surgery, Swedish and Virginia Mason Hospitals. (1942)

FINLEY, GEORGE C., M.D., 50 Farmington Ave., Hartford 5, Conn. Tufts, 1924. Attending Surgeon, St. Francis and J. J. McCook Memorial Hospitals; Consulting Surgeon, Veterans Administration Hospital, Newington. (1934)

FINLEY, ROBERT K., M.D., M.Sc., 207 S. Main St.; Dayton 2, Ohio. Jefferson, 1916. Member, Senior Surgical Staff, Miami Valley Hospital; Member, Courtesy Surgical Staff, Good Samaritan and St. Elizabeth Hospitals. (1932) (11)

FINNE, BURTON A., B.S., M.D., 2525 W. North Ave., Chicago, Ill. Illinois, 1928. Clinical Assistant Surgeon, Michael Reese Hospital; Associate Surgeon, Mandel Clinic; Associate Attending Obstetrician and Gynecologist, Norwegian-American Hospital. (1941)

FINNEY, CLARENCE E. M., M.S., M.D., 8 W. Main St., Springfield, Ohio. Illinois (2), 1919. Orthopedic Surgeon, Springfield City Hospital. (1937)

FINNEY, EVERETT B., M.D., 323 S. 14th St., Lincoln 8, Neb. Hahnemann, 1888. Member, Surgical Staff, St. Elizabeth, Lincoln General, and Bryan Memorial Hospitals. (1918)

FINNEY, GEORGE G., A.B., M.D., 2947 St. Paul St., Baltimore 18, Md. Johns Hopkins, 1925. Assistant Professor of Surgery, Johns Hopkins; Assistant Visiting Surgeon, Johns Hopkins Hospital; Member, Visiting Staff, Union Memorial Hospital, Hospital for the Women of Maryland, Church Home and Hospital. (1940) (6, 11b, 31)

FINNEY, JOHN M. T., JR., B.S., M.D., 2947 St. Paul St., Baltimore 18, Md. Johns Hopkins, 1919. Assistant Professor of Surgery, Johns Hopkins; Visiting Surgeon, Union Memorial and Children's Hospitals, Church Home and Hospital, and Hospital for Women of Maryland; Visiting Surgeon and Dispensary Surgeon, Johns Hopkins Hospital; Consulting Surgeon, Provident and Baltimore Eye, Ear, and Throat Charity Hospitals, Baltimore, Md.; Hanover General Hospital, Hanover, Pa. (1928) (1, 4, 6, 7, 11)

FINSKY, MORRIS E., A.B., M.D., 9036 Commercial Ave., Chicago 17, Ill. Illinois (2), 1923. Member of Staff, South Chicago Community Hospital. (1933)

FINTON, WALTER L., M.D., 290 W. Michigan Ave., Jackson, Mich. Michigan, 1907. Preceptor, Extramural, Michigan; Surgeon, W. A. Foote Memorial and Mercy Hospitals; Chief of Staff, Jackson Clinic; Chief Surgeon, Consumers Power Co. (1918)

FIPPHEN, EARL E., B.S., M.D., 21 West St., Worcester 2, Mass. Harvard, 1922. Assistant Surgeon, Worcester City Hospital. (1944)

FIRST, ARTHUR, M.D., 1714 Spruce St., Philadelphia 3, Pa. Pennsylvania, 1924. Assistant Professor of Obstetrics, Jefferson; Assistant Obstetrician, Jefferson Medical College Hospital; Associate Obstetrician, Mount Sinai Hospital; Assistant Gynecologist, Stetson Hospital. (1940) (18)

FISCHBACH, HOWARD P., Ph.B., M.D., 441 Vine St., Cincinnati, Ohio. Pulte, Homeopathic, 1909. Gynecologist, Katherine Booth

Home; Surgeon, Bethesda Hospital; Consulting Gynecologist, Emanuel Clinic. (1921)

FISCHER, AUBREY D., M.D., 1835 Eye St., N.W., Washington, D.C. George Washington, 1921. Clinical Instructor, George Washington; Junior Surgeon, Episcopal Eye, Ear and Throat Hospital; Member of Staff, Children's, Emergency, and Gallinger Municipal Hospitals. (1933) (38, 43)

FISCHER, HERMAN A., M.D., 316 S. Washington St., Wilkes-Barre, Pa. Pennsylvania, 1900. Member of Staff, Nesbitt Memorial Hospital, Kingston. (1932)

FISCHER, K. ARMAND, B.S., M.D., 332 W. Broadway, Louisville 2, Ky. Louisville, 1926. Assistant Professor of Orthopedic Surgery, Louisville; Member, Orthopedic Staff, Children's Free, Kentucky Baptist and Kosair Crippled Children Hospitals; Norton Memorial and St. Joseph Infirmaries; Consulting Orthopedist, Veterans Administration Hospital. (1933) (25, 28)

FISCHER, N. ARTHUR, M.D., 513 Grant St., Pittsburgh 19, Pa. Pittsburgh, 1908. Associate Professor of Otology, Pittsburgh; Otolaryngologist, St. Francis, Eye, Ear, Nose, and Throat, and U.S. Marine Hospitals. (1919) 38, 43)

FISCHMANN, EGON W., M.D., 58 E. Washington St., Chicago, Ill. Illinois (2), 1906. Gynecologist, Cook County Hospital; Gynecologist and Obstetrician, Grant Hospital. (1921) (16, 18)

FISH, GEORGE W., B.S., M.A., M.D., 755 Park Ave., New York 21, N.Y. Columbia, 1923. Professor of Clinical Urology, Columbia; Attending Surgeon, Squier Urological Clinic and Babies' Hospital, Presbyterian Hospital; Consulting Surgeon (Urology), St. Anthony's Hospital, Warwick, Central Islip State Hospital, Central Islip, Southampton Hospital, Southampton. (1930) (19, 20, 22)

FISH, HARRY S., M.D., Tioga County General Hospital, Waverly, N.Y. Pennsylvania (1), 1903. Chief of Surgical Service, Tioga County General Hospital. (1945)

FISH, JAMES E., A.B., M.D., 1101 Nott St., Schenectady 8, N.Y. Harvard, 1927. (1936)

FISHBACK, FREDERICK C., A.B., M.D., M.S., 1801 Eye St., N.W., Washington 6, D.C. Harvard, 1922. Professor, Clinical Surgery, Georgetown; Attending Surgeon, Gallinger Municipal Hospital, Washington, D.C.; Glenn Dale Sanatorium, Glenn Dale, Suburban Hospital, Bethesda, Md.; Associate Attending Surgeon, Children's and Georgetown University Hospitals; Assistant Attending Surgeon, Emergency Hospital. (1930) (11, 31)

FISHBERG, MARK, M.D., 142 Joralemon St., Brooklyn 2, N.Y. New York University (3), 1921. Associate Visiting Urologist, Brooklyn Hospital; Consulting Urologist, Brooklyn State and Unity Hospitals. (1941) (19, 22)

FISHER, ARTHUR L., B.Sc., M.D., 909 Hyde St., San Francisco, Calif. Johns Hopkins, 1900. Assistant Clinical Professor, Orthopedic Surgery, Stanford. (1914)

FISHER, ARTHUR O., B.A., M.D., 3720 Washington Blvd., St. Louis 8, Mo. Johns Hopkins, 1909. Assistant Professor of Clinical Surgery, Washington; Assistant Surgeon, Barnes, St. Louis, Maternity, and Children's Hospitals; Visiting Surgeon, Missouri Pacific, St. Luke's, and Jewish Hospitals, Shriners' Hospital for Crippled Children. (1920) (8, 11)

FISHER, CHARLES F., M.D., 321 W. Main St., Clarksburg, W.Va. Maryland, 1921. Member, Surgical Staff, St. Mary's Hospital; Visiting Surgeon, St. Joseph's Hospital, Buckhannon, General and Weston City Hospitals, Weston. (1929)

FISHER, CHARLES T., M.D., 300 N. Division St., Salisbury, Md. Maryland (3), 1901. Surgeon-in-Chief, Peninsula General Hospital. (1940)

FISHER, G. GARTHWAITE, M.D., 271 New York Ave., Brooklyn 16, N.Y. Laval, 1906. Consulting Otorhinolaryngologist, Coney Island and St. Catherine's Hospitals. (1924) (38, 43)

FISHER, GILBERT EUGENE, A.B., M.D., 1023 S. 20th St., Birmingham 5, Ala. Michigan, 1936. Professor of Otolaryngology and Bronchoscopy, Medical College of Alabama; Bronchoscopist and Otorhinolaryngologist, St. Vincent's, Baptist, and Jefferson and Hillman Hospitals, South Highlands Infirmary; Bronchoscopist, Children's Hospital. (1943) (38, 43)

FISHER, GRANT T., B.S., M.D., 570 Ridge Rd., Lackawanna, N.Y. Buffalo, 1925. Attending Surgeon, Our Lady of Victory Hospital; Senior Attending Surgeon, Mercy Hospital, Buffalo. (1935)

FISHER, H. CALVIN, A.B., M.D., M.S., 1612 Tremont Pl., Denver 4, Colo. Cornell, 1935. Instructor in Surgery, Colorado; Attending Staff, Surgery, St. Luke's Hospital; Active Staff, Surgery, Children's Hospital. (1943) (11)

FISHER, HARRY R., M.D., 465 West End Ave., New York 24, N.Y. Maryland, 1924. Attending Otolaryngologist, Knickerbocker Hospital; Junior Surgeon, Manhattan Eye, Ear and Throat Hospital. (1941) (38, 43)

FISHER, HART E., M.D., 79 W. Monroe St., Chicago, Ill. Hahnemann, Chicago, 1912. Attending Surgeon, Henrotin Hospital; Assistant Surgeon, St. Luke's Hospital; Chief Surgeon, Medical Department, Chicago Rapid Transit Co., Chicago, North Shore and Milwaukee, Chicago, South Shore and South Bend, and Chicago, Aurora and Elgin Railroad Cos. (1928)

FISHER, JAMES A., B.S., M.D., 601 Grand Ave., Asbury Park, N.J. Syracuse, 1915. Attending Ophthalmologist and Otolaryngologist, Fitkin Memorial Hospital, Neptune, Monmouth Memorial Hospital, Long Branch;

Consulting Ophthalmologist and Otolaryngologist, Paul Kimball Hospital, Lakewood. (1932) (38, 39, 43)

FISHER, LLOYD D., B.S., M.D., 1904 Franklin St., Oakland 12, Calif. California, 1938. Associate Staff, Orthopedic Surgery, Samuel Merritt and Permanente Foundation Hospitals, and Children's Hospital of the East Bay; Senior Surgeon, Orthopedics, Berkeley Hospital, Berkeley; Courtesy Staff, Orthopedic Surgery, Providence Hospital, Oakland, Alameda Hospital, Alameda, and Alta Bates Hospital, Berkeley; Consulting Orthopedic Surgeon, Richmond Hospital, Richmond. (1946) (28)

FISHER, RALPH M., A.B., B.S., M.D., 104 Bank St., Weston, W.Va. Illinois (2), 1932. Chief of Staff, Surgery, Weston City Hospital; Visiting Surgeon, St. Joseph's Hospital, Buckhannon. (1941)

FISHER, ROLAND F., B.Sc., M.D., Sweet Bldg., Fort Lauderdale, Fla. Johns Hopkins, 1912. Surgeon, Broward General Hospital. (1938)

FISHER, ROY L., B.S., M.D., Frederick Hospital, Frederick, Okla. Marquette, 1921. (1934)

FISHER, STANWOOD E., M.D., 338 Spring St., Portland 4, Maine. Bowdoin, 1906. Surgeon, Maine Eye and Ear Infirmary; Consultant, Otolaryngology, Queen's Hospital, Portland, Webber Hospital, Biddeford, Knox County Hospital, Rockland. (1928) (38, 39, 40, 43)

FISHER, WARD L., M.D., 281 S. Thomas St., Pomona, Calif. Southern California, 1914. Member of Staff, Surgery, Pomona Valley Community Hospital. (1925)

FISHER, WILLIAM A., B.A., M.D., D.S.M., 715 Park Ave., Baltimore 1, Md. Johns Hopkins, 1900. Associate Emeritus in Surgery, Johns Hopkins; Assistant Visiting Surgeon, Johns Hopkins Hospital; Visiting Surgeon, Union Memorial and Children's Hospitals, Church Home and Hospital, Hospital for the Women of Maryland; Consulting Surgeon, Sinai Hospital. (1913) (1, 2, 11)

FISHER, WILLIAM H., M.D., 755 Salem St., Malden 48, Mass. Tufts, 1928. Assistant in Surgery, Tufts; Acting Surgeon-in-Chief, Malden Hospital. (1941)

FISKE, CHARLES N., M.D., D.S.M., N.C., 1504 Main St., Calistoga, Calif. Harvard, 1900. Captain, U.S. Navy, retired. (1918)

FISKE, EDWIN H., M.A., M.D., 152 Lafayette Ave., Brooklyn 5, N.Y. Long Island (1), 1901. Clinical Professor of Surgery, New York University; Visiting Surgeon, Hospital of the Holy Family and Midwood Hospital; Consulting Surgeon, Bushwick, Brooklyn, and Kings County Hospitals, Brooklyn, Eastern Long Island Hospital, Greenport, Mercy Hospital, Rockville Center. (1913)

FISKE, EUGENE W., M.D., 223 E. Palace Ave., Santa Fe., N.M. Northwestern, 1916. Surgical Staff, St. Vincent Sanatorium and Hospital. (1923)

FISKE, FREDERICK A., B.S., M.D., 1530 Locust St., Philadelphia 2, Pa. Pennsylvania, 1930. Demonstrator in Surgery, Temple; Clinical Assistant in Surgery, Temple University Hospital; Surgical Chief, St. Joseph's Hospital; Surgeon, Doctors Hospital. (1941) (11)

FISTER, GEORGE M., B.S., M.D., 385 24th St., Ogden, Utah. Illinois (2), 1918. Urologist, Thomas D. Dee Memorial and St. Benedict's Hospitals. (1939) (19, 22)

FITCH, EMERY M., M.D., 19 Pleasant St., Claremont, N.H. Dartmouth, 1905. Chief Surgeon, Claremont General Hospital. (1920) (3, 11)

FITCH, JAMES W., M.D., 1025 9th St., Portsmouth, Ohio. Louisville (2), 1893. Surgeon, Portsmouth General Hospital. (1914)

FITCH, RALPH R., M.D., 277 Alexander St., Rochester 7, N.Y. Harvard, 1903. Consultant in Orthopedic Surgery, Rochester General Hospital. (1913) (24, 28)

FITCH, THOMAS S. P., B.S., M.D., 916 Park Ave., Plainfield, N.J. Columbia, 1925. Lecturer in Pathology, Dentistry, New York; Senior Neurosurgeon, Muhlenberg Hospital; Neurosurgeon, Middlesex Hospital, New Brunswick, Newark Eye and Ear Infirmary, Newark; Consulting Neurosurgeon, Somerset Hospital, Somerville, Elizabeth General Hospital and Dispensary, Elizabeth, St. Peter's General Hospital, New Brunswick, New Jersey State Village for Epileptics, Skillman. (1935) (30)

FITE, E. HALSELL, B.S., M.D., 204 N. 3rd St., Muskogee, Okla. University of Virginia, 1924. Surgical Staff, Muskogee General and Oklahoma Baptist Hospitals; Urologist, Fite Clinic; Consulting Urologist, Veterans Administration Hospital. (1931)

FITE, WILLIAM P., B.A., M.D., 204 N. 3rd St., Muskogee, Okla. University of Virginia, 1916. Visiting Lecturer in Surgery, Oklahoma; Attending Surgeon, Muskogee General and Oklahoma Baptist Hospitals; Surgeon, Fite Clinic; Consultant, Veterans Administration Hospital. (1925) (7, 8, 11)

FITZGERALD, BERTRAM J., B.S., M.D., 104 S. Michigan Ave., Chicago, Ill. Northwestern, 1928. Associate in Surgery, Northwestern; Senior Surgeon, St. Joseph Hospital; Surgical Consultant, St. Vincent's Orphanage. (1938) (11)

FITZGERALD, FRED J. C., M.D., 118 E. 65th St., New York, N.Y. Western Ontario, 1897. Honorary Assistant Surgeon, New York Eye and Ear Infirmary; Attending Ophthalmologist and Rhinologist, Park East Hospital; Consulting Ophthalmologist, Yonkers General Hospital, Yonkers. (1915) (38, 42)

FITZGERALD, GUY H., A.B., M.D., 1115 6th St., Tucson, Ariz. Western Reserve (1), 1898. (1931)

FITZGERALD, JOHN S., B.S., M.D., 264 Genesee St., Utica 2, N.Y. Cornell, 1929. Attending Urologist, St. Elizabeth Hospital; Urolo-

gist, St. Luke's Home and Hospital; Consulting Urologist, Utica State Hospital, Utica, Marcy State Hospital, Marcy, Oneida County Hospital, Rome. (1939) (19, 22)

FitzGibbons, James P., M.D., 58 E. Washington St., Chicago 2, Ill. Loyola, 1936. Instructor in Obstetrics and Gynecology, Illinois; Associate Staff, Obstetrics and Gynecology, Grant Hospital. (1945) (18)

Fitzhugh, William McPherson, Jr., A.B., M.D., C.M., D.Sc., 384 Post St., San Francisco, Calif. McGill, 1933. Courtesy Staff, Stanford University Hospitals, French and Mary's Help Hospitals; Attending Otolaryngologist, Laguna Honda Home. (1943) (38, 43)

Fitzmaurice, Bertrand T., B.S., M.D., 1305 4th Ave., Seattle 1, Wash. Northwestern, 1934. Demonstrator in Surgical Anatomy, Washington; Attending Staff, Orthopedic Surgery, King County Hospital; Active Staff, Surgery, Providence, Doctors, and Columbus Hospitals; Visiting Staff, Surgery, Seattle General Hospital. (1947)

Fitzmaurice, Lawrence W., M.D., C.M., D.P.H., L.M.C.C., Island Medical Office, Princess and North Sts., Kingston, Jamaica. McGill, 1925. Chief Medical Officer and Director, Public General Hospitals; Director of Medical Services to the Jamaica Government. (1939)

Fitzpatrick, William S., M.D., C.M., 63 Church St., Moncton, N.B. Dalhousie, 1921. Urologist, Moncton Hospital. (1937)

Flack, Frank L., A.B., M.D., McFarlin Bldg., Tulsa, Okla. Kansas, 1912. Surgeon, St. John's Hospital; Consulting Surgeon, Hillcrest Memorial Hospital; Chief Surgeon, Sinclair Oil Co. (1934) (11)

Flack, J. Vincent, M.D., D.Sc., 635 W. 165th St., New York, and, 272 North Ave., New Rochelle, N.Y. Syracuse, 1931. Instructor in Opthalmology, Columbia; Assistant Attending Ophthalmologist, Presbyterian Hospital and Vanderbilt Clinic, New York; Associate Opthalmologist, Lawrence Hospital, Bronxville. (1939) (38, 42)

Flaherty, Francis E., A.B., M.D., 1215 4th Ave., Seattle 1, Wash. St. Louis, 1934. Active Staff, Surgery, King County and Providence Hospitals. (1941)

Flaherty, Gervase S., M.D., B.Sc., 928 Milwaukee Ave., South Milwaukee, Wis. Marquette, 1927. Surgical Staff, St. Luke's Hospital, Milwaukee; Associate Surgeon, Columbia Hospital, Milwaukee. (1939) (2)

Flaherty, Richard T., M.D., 503 W. Riverside Ave., Spokane 8, Wash. Marquette, 1928. Member of Staff, Sacred Heart Hospital; Visiting Staff, St. Luke's and Deaconess Hospitals. (1938)

Flamerich, Francisco, M.D., Clínica Luis Razetti, Caracas, Venezuela. Venezuela, 1928. Chief of the Surgical Clinic, Venezuela; First Adjunct and Chief of Surgical Clinic, Hospital Vargas. (1940)

Flamson, Richard J., M.D., 523 W. 6th St., Los Angeles, Calif. Texas, 1920. Instructor in Surgery, Southern California; Attending Surgeon and Chief of Out-Patient Department, Santa Fe Coast Lines Hospital; Attending Surgeon, Hospital of the Good Samaritan. (1943)

Flanagan, John J., B.S., M.D., 173 Roseville Ave., Newark 7, N.J. Georgetown, 1930. Attending Orthopedic Surgeon, St. Michael's Hospital and Babies' Hospital-Coit Memorial, Newark, and St. Mary's Hospital, Orange; Associate Orthopedic Surgeon, Presbyterian Hospital. (1946) (25, 28)

Flanary, Milton D., M.D., 108 Caroline Ave., Pikeville, Ky. Loyola, 1916. Chief Surgeon, Methodist Hospital. (1936) (5)

Flanders, Merton N., A.B., M.D., 177 Main St., Waterville, Me. Vermont, 1936. Attending Otorhinolaryngologist, Thayer Hospital; Consulting Otorhinolaryngologist, Veterans Administration Hospital, Augusta. (1947) (38, 40, 43)

Flannery, Marvin G., A.B., B.S., M.D., 122 S. Michigan Ave., Chicago, Ill. Illinois (2), 1931. Instructor in Surgery, Illinois; Associate Attending Surgeon, St. Luke's Hospital. (1947) (11)

Flarity, Thomas H., B.S., M.D., 400 E. Grand Ave., Beloit, Wis. Marquette, 1925. (1935)

Flax, Jacob L., M.D., 31 Lincoln Park, Newark 2, N.J. Jefferson, 1923. Associate Surgeon, Newark Beth Israel Hospital; Courtesy Staff, Babies' Hospital-Coit Memorial, Presbyterian and St James Hospitals, Newark, Mountainside Hospital, Montclair. (1943)

Fleck, Harvey K., M.D., 513 Cathedral St., Baltimore 1, Md. Maryland (2), 1904. Surgical Staff, Baltimore Eye, Ear, and Throat Charity Hospital. (1914) (42)

Fleischer, Abraham J., B.S., M.D., 900 Grand Concourse, New York 56, N.Y. New York University (3), 1923. Associate Attending Obstetrician, Bronx Hospital. (1945) (18)

Fleming, Bruce L., B.S., M.D., 115 Broad St., Stroudsburg, Pa. Jefferson, 1921. Retired. (1934)

Fleming, Howard W., B.S., M.D., 384 Post St., San Francisco, Calif. California, 1917. Retired. (1927)

Fleming, James L., B.Sc., M.D., 828 N. Hamlin Ave., Chicago 51, Ill. Illinois (2), 1903. Associate Professor of Obstetrics, Loyola; Chairman, Department of Obstetrics, St. Anne's Hospital. (1933) (18)

Fleming, John G., A.B., M.D., 146 W. McMillan St., Cincinnati 19, Ohio. Harvard, 1934. Assistant Professor of Obstetrics, Cincinnati; Attending Obstetrician, Bethesda, Good Samaritan, Christ, and Deaconess Hospitals; Assistant Attending Obstetrician, Cincinnati General Hospital. (1945) (16, 18)

Fleming, Richard Marion, M.D., 25 S.E. 2nd Ave., Miami, Fla. Emory, 1932. Attending Surgeon, James M. Jackson Memorial Hospital and Chief of Tumor Clinic; Consulting Surgeon, National Children's Cardiac Home. (1944)

Fleming, S. Ward, M.D., 224 Datura St., West Palm Beach, Fla. Washington, 1922. Active Staff, Surgery, St. Mary's Hospital; Surgical Staff, Good Samaritan Hospital; Consulting Surgical Staff, St. Lucie Hospital, Stuart. (1932)

Flemming, Edward A., M.D., 28 Stuyvesant Ave., Brooklyn 21, N.Y. Columbia, 1906. Clinical Professor of Obstetrics and Gynecology, New York Medical College; Visiting Obstetrician and Gynecologist, Director of Gynecology and Obstetrics, Queen's General Hospital, Jamaica; Director, Obstetrics and Gynecology, Horace Harding Hospital, Rego Park; Consulting Obstetrician, Rockaway Beach Hospital and Dispensary, Rockaway Beach; Consulting Obstetrician and Gynecologist, St. Catherine's and Evangelical Deaconess Hospitals. (1920)

Fletcher, Archibald G., M.D., Taiku, Chosen. Illinois, 1905. Medical Director and Surgeon, Presbyterian Hospital. (1937)

Fletcher, Fred, M.D., 247 E. State St., Columbus, Ohio. Jefferson, 1900. Professor of Gynecology, Ohio; Surgeon, Hawkes Hospital of Mt. Carmel, White Cross, and Grant Hospitals; Gynecologist, University Hospital. (1921)

Fletcher, George W., M.B., M.D., 1207 Douglas St., Victoria, B.C. Toronto, 1902. Surgeon, Eye, Ear, Nose, and Throat, Royal Jubilee, St. Joseph's and Mount St. Mary's Hospitals. (1920) (44)

Fletcher, Lindsay Z., M.D., M.R.S. Bldg., Manila, Philippine Islands. Northwestern, 1916. Chief Surgeon, St. Luke's Hospital. (1924)

Fletcher, Paul F., M.D., M.S., 634 N. Grand Ave., St. Louis 3, Mo. St. Louis, 1932. Senior Instructor in Obstetrics and Gynecology, St. Louis; Visiting Obstetrician and Gynecologist, St. Louis University Hospitals, St. Louis City, and Josephine Heitkamp Memorial Hospitals, St. Louis, St. Louis County Hospital, Clayton. (1942) (16, 18)

Fletcher, Van, B.S., M.D., 546 McCallie Ave., Chattanooga 3, Tenn. Johns Hopkins, 1933. Attending Surgeon, T. C. Thompson Children's Hospital and Pine Breeze Sanatorium; Surgeon, Baroness Erlanger Hospital. (1942) (11)

Fleury, Oswald T., A.B., M.D., 356 Maple St., Holyoke, Mass. Tufts, 1919. First Assistant, Surgical Staff, Holyoke Hospital. (1934)

Flick, John Bernard, M.D., 330 S. 9th St., Philadelphia 7, Pa. Jefferson, 1913. Professor of Clinical Surgery, Pennsylvania; Director, Division of Surgery, Pennsylvania Hospital; Attending Surgeon, Bryn Mawr Hospital, Bryn Mawr. (1944) (1, 2, 4, 11, 31)

Flickinger, Roger R., B.S., M.D., 102 N. Washington Ave., Mason City, Iowa. Iowa, 1927. Chief, Eye, Ear, and Throat Section, Park Hospital; Staff Member, Department of Otolaryngology and Ophthalmology, St. Joseph's Mercy Hospital. (1944) (38, 43)

Flickinger, W. Gordon, P.C., M.D., 7201 4th Ave., Brooklyn, N.Y. Jefferson, 1917. Attending Urologist, Cumberland Hospital; Attending Surgeon, Norwegian Lutheran Deaconesses' Home and Hospital; Consulting Urologist, U.S. Marine Hospital, New York. (1930)

Flint, Austin, M.A., M.D., Venice, Fla. New York University (1), 1889. Emeritus Professor of Obstetrics and Clinical Professor of Gynecology, New York University; Consulting Surgeon, Woman's Hospital, New York, N.Y.; Newport Hospital, Newport, R.I.; Consulting Obstetrician, New York Maternity and Bellevue Hospitals, New York; Consulting Gynecologist, Hospital for Special Surgery, New York; Consultant in Obstetrics and Gynecology, Vassar Brothers Hospital, Poughkeepsie, N.Y. Retired. (1913) (18)

Flo, Spencer C., M.D., 278 Main St., Greenfield, Mass. Michigan, 1931. Senior Surgeon, Franklin County Public Hospital, Greenfield, Farren Memorial Hospital, Montague City. (1942) (11, 14)

Flocks, Rubin H., B.A., M.D., University Hospitals, Iowa City, Iowa. Johns Hopkins, 1930. Associate Professor of Genito-Urinary Surgery, Iowa; Urologist, University Hospitals. (1944) (19, 22)

Flood, Clyde E., M.D., 4 E. Congress St., Tucson, Ariz. George Washington, 1934. Surgeon, St. Mary's Hospital and Sanatorium; Member of Surgical Staff, Pima County General Hospital; Chief of Surgery, Southern Pacific Sanatorium. (1942)

Flook, Samuel E., B.S., M.D., 137 N. Main St., Dayton, Ohio. Ohio, 1929. Senior Orthopedic Surgeon, Barney Convalescent Home for Crippled Children and St. Elizabeth Hospital; Junior Orthopedic Surgeon, Good Samaritan Hospital. (1937) (28)

Flora, Wayne W., B.S., M.D., 7449 Cottage Grove Ave., Chicago 19, Ill. Northwestern, 1926. Assistant Clinical Professor of Proctology, Loyola; Senior Attending Surgeon, Proctology, Mercy Hospital-Loyola University Clinics; Consulting Proctologist, South Shore Hospital. (1947) (23)

Florin, Alvin C., B.S., M.D., 575 5th St. San Bernardino, Calif. Illinois, 1926. (1940)

Flothow, Paul G., B.Sc., M.S., M.D., 1320 Madison St., Seattle 4, Wash. Pennsylvania, 1923. Neurological Surgeon, King County, Swedish, Providence, Doctors, and Children's Orthopedic Hospitals; Consulting Neurosurgeon, Northern Pacific Beneficial Association Hospital, Tacoma. (1930) (9, 10)

Flowers, Samuel H., A.B., M.D., M.S. (Surg.), Middlesboro Hospital, Middlesboro, Ky. Louisville, 1931. Chief of Surgery, Middlesboro Hospital. (1946)

Floyd, Bedford F., Jr., B.S., M.D., 125 Carroll Ave., Bay St. Louis, Miss. Tennessee, 1927. Surgeon, Kings Daughters and Sons Hospital, Bay St. Louis, and City and County Hospital, Gulfport. (1942)

Floyd, Joe Robert, A.B., M.D., 215 N. Mesa Ave., El Paso, Tex. Baylor, 1930. Member of Staff, Surgery, Hotel Dieu Sisters', Southwestern General, Providence, and El Paso City-County Hospitals. (1944)

Floyd, Thomas J., Jr., B.A., B.S.(Med.), M.D., 232 W. Taylor St., Griffin, Ga. Tulane, 1934. Attending Surgeon, R. F. Strickland and Son Memorial Hospital. (1941) (5)

Fluke, Samuel B., B.S., M.D., 719 N. 2nd St., Harrisburg, Pa. Pennsylvania, 1928. Surgeon, Harrisburg Hospital; Consulting Surgeon, Harrisburg State Hospital. (1938)

Flynn, J. Edward, A.B., M.D., 475 Commonwealth Ave., Boston, Mass. Yale, 1930. Instructor in Surgery, Tufts; Assistant to Visiting Surgeons, Boston City Hospital; Visiting Surgical Staff, St. Elizabeth's Hospital; Consulting Surgeon, Boston State Hospital, Boston, Veterans Administration Hospital, West Roxbury. (1940)

Flynn, James A., M.D., 1511 Rhode Island Ave., N.W., Washington 5, D.C. Georgetown, 1898. Associate Professor of Otorhinolaryngology, Georgetown; Otolaryngologist, Providence and Georgetown University Hospitals; Visiting Otolaryngologist, Gallinger Municipal Hospital. (1929) (38, 43)

Flynn, James Graham, M.D., 2418 Travis St., Houston 6, Tex. Texas, 1907. Professor of Clinical Surgery, Baylor; Attending Surgeon, Hermann Hospital; Visiting Surgeon, St. Joseph's Infirmary and Methodist Hospital; Consulting Surgeon, Memorial Hospital, Gulf, Colorado and Santa Fe Ry. (1935)

Flynn, John F., B.S., M.D., 28 North St., Pittsfield, Mass. Washington, 1936. Obstetrician and Gynecologist, St. Luke's and House of Mercy Hospitals. (1946)

Flynn, Raymond A., B.S., M.D., 4355 Martha Ave., New York 66, N.Y. Georgetown, 1926. Associate Attending Surgeon, Fordham, Union, and St. Elizabeth's Hospitals. (1946)

Flynn, Robert W., B.S., M.D., 4141 Clarendon Ave., Chicago, Ill. Illinois, 1924. Surgeon, U.S. Marine Hospital. (1940)

Flynn, Southard T., A.B., M.D., 503 S. Saginaw St., Flint 3, Mich. Michigan, 1926. Assistant on Urological Service, Hurley and St. Joseph's Hospitals. (1941) (19, 22)

Flynn, William F., B.A., M.D., 475 Commonwealth Ave., Boston 15, Mass. Yale, 1933. Assistant Surgeon, Out-Patient Department, Carney Hospital; Assistant to Visiting Surgeon, Boston City Hospital. (1945)

Flynt, Martin L., M.D., 2106 11th St., Meridian, Miss. Tennessee, 1908. Chief, Surgical Staff, Riley's Hospital, Meridian, Newton Infirmary, Newton; Member, Surgical Staff, Anderson Infirmary. (1925) (5)

Flynt, Martin L., Jr., B.A., M.D., 23rd Ave. and 9th St., Meridian, Miss. Tulane, 1936. Surgeon, Riley's Hospital. (1944)

Flynt, Roger Mayo, B.A., M.D., 819 23rd Ave., Meridian, Miss. Tulane, 1934. Surgeon, Riley's Hospital. (1946)

Fobes, Joseph H., M.D., 47 E. 61st St., New York 21, N.Y., and 16 N. Mountain Ave., Montclair, N.J. New York Medical College (3), 1901. Professor of Surgery, Chairman, Department of Graduate Surgery, Acting Director, Undergraduate Surgery, New York Medical College; Attending Surgeon, Flower and Fifth Avenue Hospitals, New York, N.Y.; Consulting Surgeon, Jamaica Hospital, Jamaica, Metropolitan and New York Ophthalmic Hospitals, New York, N.Y.; St. Mary's Hospital, Passaic, Fitkin Memorial Hospital, Neptune, Montclair Community Hospital, Montclair, N.J. (1914) (11)

Fodder, William L., M.D., 702 Union St., Schenectady 5, N.Y. Albany, 1897. Honorary Staff, Ellis Hospital. Retired. (1914)

Foerster, Otfrid, M.D., Hohenlohestrasse 11, Breslau, Germany. Breslau, 1897. Professor of Neurology, Breslau; Chief Physician, Neurological Department, Wenzel-Hancke Krankenhaus. (1930)

Fogarty, Charles W., M.D., 372 St. Peter St., St. Paul, Minn. Jefferson, 1903. Attending Surgeon, St. Joseph's Hospital. (1927)

Fogel, R. Harwood, B.S., M.D., U.S. Naval Hospital, Portsmouth, Va. Jefferson, 1930. Chief of Urological Service, U.S. Naval Hospital. Captain, Medical Corps, U.S. Navy. (1947)

Fogelson, Samuel J., M.D., B.S., 30 N. Michigan Ave., Chicago, Ill. Illinois (2), 1921. Associate Professor of Surgery, Northwestern; Associate Surgeon, Wesley Memorial Hospital. (1929) (11)

Fogg, Neil A., A.B., M.D., 38 Union St., Rockland, Me. Harvard, 1916. Surgeon, Knox County General Hospital; Surgical Consultant, Miles Memorial Hospital, Damariscotta. (1925) (3, 11)

Foisie, Philip S., B.S., M.D., 520 Commonwealth Ave., Boston, Mass. Harvard, 1924. Instructor in Surgery, Tufts and Boston; Assistant Visiting Surgeon, Boston City Hospital. (1941)

Foldes, Desider, M.D., 25 Prospect Ave., S.W., Cleveland 15, Ohio. University of Budapest, 1905. Consulting Surgeon, St. John's Hospital of Cleveland. (1923)

Foley, Charles J., M.D., 327 S. Union Ave., Havre de Grace, Md. Maryland, 1921. Surgeon, Harford Memorial Hospital; Chief Consulting Surgeon and Surgeon, Veterans Administration Hospital, Perry Point. (1929)

FOLEY, ERNEST L., A.B., Ph.C., M.D., 102 N. 2nd Ave., Alpena, Mich. Columbia, 1917. Member of Staff, Alpena General Hospital. (1931)

FOLEY, NORMAN K., M.D., 2360 Monroe St., Toledo 2, Ohio. Michigan 1924. Member of Surgical Staff, Toledo, Flower, and Mercy Hospitals; Courtesy Surgical Staff, St. Vincents Hospital. (1935)

FOLEY, WALTER E., M.D., 220 Main St., Davenport, Iowa. Northwestern, 1913. Member, Attending Staff, Mercy and St. Luke's Hospitals. (1925)

FOLEY, WILLIAM T., M.D., 19 Garfield Pl., Cincinnati 2, Ohio. Cincinnati, 1936. Attending Surgeon, Good Samaritan Hospital; Active Surgical Staff, Our Lady of Mercy Hospital. (1944)

FOLGER, G. KEITH, B.S., M.D., 10515 Carnegie Ave., Cleveland 6, Ohio. Nebraska, 1930. Instructor in Gynecology, Western Reserve; Senior Staff, Gynecology, University Hospitals of Cleveland. (1945) (18)

FOLKEN, FRANK G., M.D., 201 S. Broadway, Albert Lea, Minn. Nebraska, 1918. Ophthalmologist and Otolaryngologist, Naeve Hospital. (1933) (38)

FOLLIS, CLIFTON G., S.B., M.D., Public Sq., Glasgow, Ky. Indiana, 1927. Surgeon, T. J. Samson Community Hospital. (1939) (5)

FOLLIS, RICHARD H., SR., Ph.B., M.D., 30 Whitfield Rd., Baltimore 10, Md. Johns Hopkins, 1899. Associate Professor Emeritus of Surgery, Johns Hopkins. Retired. (1913)

FOLSOME, CLAIR E., A.B., M.S., M.D., 1075 Central Ave., Plainfield, N.J. Michigan, 1933. Assistant Clinical Professor of Obstetrics and Gynecology, New York University; Assistant Visiting Obstetrician and Gynecologist, 3rd Division, Bellevue Hospital, New York, N.Y. (1940) (18)

FOLTZ, J. ELIOT, M.D., 202 N. Main St., Hutchinson, Kan. Illinois, 1904. Surgeon, St. Elizabeth's, Mercy and Grace Hospitals; Local Surgeon, Chicago, Rock Island and Pacific Ry. (1922)

FOLTZ, THOMAS P., B.A., M.D., 120 S. Lasky Dr., Beverly Hills, Calif. Tulane, 1935. Instructor in Surgery, Medical Evangelists; Attending Surgeon, Los Angeles County Hospital, Los Angeles, St. John's Hospital, Santa Monica. (1942)

FONCANNON, FRANK, A.B., M.D., 515 Merchant St., Emporia, Kan. Pennsylvania, 1914. Surgeon, Newman Memorial County and St. Mary's Hospitals; Surgeon, Missouri, Kansas, and Texas Railroad Co. (1930)

FONT, ANTHONY J., M.D., 2195 E. Grand Blvd., Detroit, Mich. Loyola (2), 1916. Associate Attending Surgeon, Grace Hospital; Visiting Surgeon, Woman's and St. Joseph's Mercy Hospitals. (1932)

FONT, JUAN H., M.D., M.Sc. (Med.), Medical Arts Bldg., San Juan 27, Puerto Rico. Graduate School, Pennsylvania (1), 1916. Attending Otolaryngologist, Presbyterian Hospital. (1936) (38, 43, 44)

FOOR, CLIFFORD G., B.S., M.D., 112 E. Main St., Hillsboro, Ohio. Cincinnati, 1928. Surgeon, Hillsboro Hospital. (1940)

FOOTE, EUGENE C., M.D., 422 N. Hastings Ave., Hastings, Neb. Creighton, 1905. Chief of Eye, Ear, Nose, and Throat Service, Mary Lanning Memorial Hospital; Consultant, Eye, Ear, Nose, and Throat Service, Hastings State Hospital, Ingleside. (1927)

FOOTE, FREDERICK S., M.A., M.D., 490 Post St., San Francisco 3, Calif. California, 1925. Assistant Clinical Professor of Surgery, California; Chief of Staff, Franklin Hospital; Assistant Visiting Surgeon, San Francisco City and County Hospital. (1932) (9, 11)

FOOTE, MERRILL N., A.B., M.D., 160 Henry St., Brooklyn 2, N.Y. Columbia, 1916. Director of Surgery, St. John's Hospital; Surgeon-in-Chief, Carson C. Peck Memorial Hospital; Attending Surgeon, Brooklyn Cancer Institute; Consulting Surgeon, Cumberland and Brooklyn Infants and Nursery Hospitals, Brooklyn, John T. Mather Memorial Hospital, Port Jefferson, Southside Hospital, Bay Shore. (1930) (11)

FOOTE, WILLIAM R., B.A., M.D., C.M., 1390 Sherbrooke St., W., Montreal 25, Que. McGill, 1934. Lecturer in Obstetrics and Gynecology, McGill; Associate Obstetrician and Gynecologist, Royal Victoria Hospital. (1947) (64)

FORBES, ROBERT D., M.D., C.M., L.R.C.P. (Lond.), F.R.C.S. (Eng.), 1328 Madison St., Seattle 4, Wash. McGill, 1903. (1913) (9, 10, 11)

FORD, CLAUDE H., M.D., 1023 S. 20th St., Birmingham 5, Ala. Emory, 1927. Instructor in Surgery, Medical College of Alabama; Surgical Staff, Highland Baptist, St. Vincent's, and Jefferson and Hillman Hospitals. (1935) (5)

FORD, HANBY L., B.Sc., M.D., 206 N. Randolph St., Champaign, Ill. Illinois, 1919. Attending Ophthalmologist and Otolaryngologist, Burnham City Hospital; Extramural Staff, Ophthalmology, Illinois Eye and Ear Infirmary, Chicago. (1929) (38, 42, 43)

FORD, HARRY CUMMINGS, A.B., B.S., M.D., 119 N. Broadway, Oklahoma City 2, Okla. Oklahoma, 1933. Associate in Otolaryngology, Oklahoma; Otolaryngologist, Oklahoma Hospital for Crippled Children, University, Wesley, and St. Anthony Hospitals. (1944) (38, 43)

FOREMAN, BRADY H., M.D., 4121 Madrona Way, Tacoma, Wash. Illinois (2), 1904. Retired. (1914)

FORGRAVE, PAUL, A.B., M.D., 731 Faroan St., St. Joseph, Mo. Illinois (2), 1911. Member, Active Surgical Staff, Missouri Methodist and St. Joseph's Hospitals. (1940)

FORMAN, ALFRED G., M.D., Hopewell Junction, N.Y. New York University (3), 1911. Retired. (1936)

FORMAN, WORTH B., M.D., 2 E. Main St., Buckhannon, W. Va. Temple, 1924. Surgeon, St. Joseph's Hospital. (1944)

FORNEY, CLAUDIUS LANGDON, B.A., M.D., 4619 S. Parkway, Chicago 15, Ill. Ohio, 1925. Senior Attending Surgeon, Provident Hospital; Adjunct Ophthalmologist, Illinois Eye and Ear Infirmary. (1947) (42)

FORNEY, JOHN M., B.A., M.D., 908 S. 20th St., Birmingham 5, Ala. Illinois (2), 1926. Assistant Professor of Surgery, Medical College of Alabama; Attending Courtesy Staff, Surgery, Druid City Hospital, Tuscaloosa; Attending Staff, Surgery, Jefferson and Hillman Hospitals, South Highlands Infirmary, Birmingham, and Stillman Institute Hospital, Tuscaloosa. (1936)

FORNEY, NORMAN N., M.D., 96 N. Main St., Milltown, N.J. Jefferson, 1906. Gynecologist, St. Peter's General Hospital, New Brunswick; Surgeon, Middlesex General Hospital, New Brunswick. (1930)

FORSEE, JAMES H., A.B., B.S., M.D., Fitzsimons General Hospital, Denver 8, Colo. Washington, 1929. Assistant Chief, Surgical Service, Fitzsimons General Hospital. Lieutenant Colonel, Medical Corps, U.S. Army. (1942) (31)

FORSEN, JAMES A., A.B., M.D., 3903 Olive St., St. Louis 8, Mo. St. Louis, 1924. Surgical Staff, Missouri Baptist Hospital; Surgeon, Hospital of Masonic Home. (1945)

FORSTER, ARMAND C., B.S., M.D., 1504 S. Grand Blvd., St. Louis 4, Mo. St. Louis, 1934. Senior Instructor in Surgery, St. Louis; Associate Surgeon, St. Mary's Group of Hospitals; Associate Staff, Missouri Baptist, Josephine Heitkamp Memorial, and Alexian Brothers Hospitals. (1942)

FORSTER, FREDERICK J. R., M.D., 53 Waterloo St., S., Stratford, Ont. Toronto, 1897. Oculist and Aurist, Stratford General Hospital. (1923)

FORSTER, NESLEN K., M.A., M.D., 137 Rimbach St., Hammond, Ind. Illinois, 1919. Surgical Staff, St. Margaret's Hospital. (1926) (16, 19)

FORSTER, PHILIP L., B.S., M.D., 367 State St., Albany 6, N.Y. Albany, 1925. Associate in Orthopedic Surgery, Albany; Attending Orthopedic Surgeon, Memorial Hospital and Out-Patient Department, and Director, Physical Therapy Department; Consultant in Orthopedic Surgery, Eastern New York Orthopedic Hospital-School "Sunny View," Schenectady. (1935) (25, 28)

FORSYTHE, WILLIAM E., A.B., M.D., 1621 Euclid Ave., Cleveland 14, Ohio. Western Reserve, 1935. Courtesy Staff, Urology, University Hospitals of Cleveland, St. Luke's, Lutheran, and Glenville Hospitals. (1945) (19, 22)

FORT, CHESTER A., JR., M.D., 384 Peachtree St., N.E., Atlanta, Ga. Tulane, 1936. Assistant in Urology, Emory; Visiting Staff, Urology, Grady Hospital and Henrietta Egleston Hospital for Children, Atlanta, and Emory University Hospital, Emory University. (1946) (19, 22)

FORT, WILLIAM B., M.D., 147 E. 7th St., Plainfield, N.J. Jefferson, 1918. Senior Attending Surgeon and Senior Attending Gynecologist, Muhlenberg Hospital. (1940)

FORTNER, AMOS H., M.D., 301 Locust St., Sweetwater, Tex. Tulane, 1913. Member of Surgical Staff, Sweetwater Hospital. (1939)

FORTUNE, CLAYTON W., M.B., 702 Sassafras St., Erie, Pa. Toronto, 1923. Attending Orthopedic Surgeon, Hamot, Shrine and Erie Infants Home Hospitals. (1932) (25, 28)

FOSHEE, JOHN C., M.D., 124 E. Fulton St., Grand Rapids 2, Mich. Vanderbilt, 1916. Senior Surgeon, Butterworth Hospital; Visiting Surgeon, St. Mary's Hospital. (1926)

FOSS, HAROLD L., M.D., George F. Geisinger Memorial Hospital, Danville, Pa. Jefferson, 1909. Surgeon-in-Chief, George F. Geisinger Memorial Hospital. (1917) (1, 6)

FOSS, JOHN F., B.Sc., M.D., 77 E. 4th St., Dunkirk, N.Y. Michigan, 1918. Surgeon, Brooks Memorial Hospital. (1935)

FOSTER, E. CARLTON, M.D., 165 Main St., Penn Yan, N.Y. Buffalo, 1905. Attending Surgeon, Soldiers and Sailors Memorial Hospital; Surgeon, Pennsylvania R.R.; Chief Surgeon, Foster-Hatch Medical Group. (1922)

FOSTER, GEORGE V., M.B., 434 5th Ave., Pittsburgh 19, Pa. Toronto, 1923. Surgeon, Western Pennsylvania Hospital; Chief Surgeon, Carnegie-Illinois Steel Corp.; Associate Surgeon, Children's Hospital. (1932)

FOSTER, HAROLD A., M.D., 204 W. 55th St., New York, N.Y. New York Medical College (3), 1905. Laryngologist, William Booth Memorial Hospital; Consulting Laryngologist, Yonkers General Hospital, Yonkers, N.Y.; East Orange General Hospital, East Orange, N.J.; Consulting Rhinologist, Metropolitan Hospital. (1917)

FOSTER, JOHN, M.D., 222 N. Mercer St., New Castle, Pa. Pittsburgh, 1894. Surgical Staff, Jameson Memorial and New Castle Hospitals. (1933)

FOSTER, JOHN H., M.A., M.D., D.Sc., Eagle Lake, Tex. Texas, 1900. Emeritus Professor of Otolaryngology, Baylor; Consulting Otolaryngologist, Houston Eye, Ear, and Throat Hospital. (1914) (36, 38, 39, 44)

FOSTER, JOHN M., JR., M.D., 1616 Tremont Pl., Denver 2, Colo. Harvard, 1924. Associate Professor of Surgery, Colorado; Attending Surgeon, Denver General, St. Joseph's, St. Luke's, Colorado General, and Children's Hospitals. (1931) (1, 8, 11, 27)

FOSTER, LEON, M.D., 634 N. Grand Blvd., St. Louis 3, Mo. Georgia (1), 1933. Obstetrician and Gynecologist, Jewish and Booth Memorial Hospitals; Assistant Gynecologist, Barnard Free Skin and Cancer Hospital. (1942) (18)

FOSTER, LEWIS C., M.D., 256 Bradley St., New Haven 10, Conn. Harvard, 1923. Clinical Professor of Surgery, Yale; Attending Surgeon, New Haven Hospital. (1930) (3, 11, 11b)

FOSTER, MATTHIAS L., A.B., M.D., 197 Elm St., New Rochelle, N.Y. Columbia, 1885. Consulting Ophthalmic Surgeon, New Rochelle Hospital. Retired. (1913)

FOSTER, OWEN C., M.D., 1553 Woodward Ave., Detroit 26, Mich. Louisville, 1916. Attending Surgeon, Obstetrics and Gynecology, Harper Hospital; Attending Obstetrician, Herman Kiefer Hospital. (1944) (16, 18)

FOSTER, PAUL C., A.B., Ph.D., M.D., 1st Ave. and Cedar St., Gallipolis, Ohio. Chicago, 1935. Associate Surgeon, Holzer Hospital. (1942)

FOSTER, WILMOT C., M.A., M.D., 1130 S.W. Morrison St., Portland, Ore. Oregon, 1920. Instructor in Surgery and Surgical Anatomy, Oregon; Member of Staff, St. Vincent's and Emanuel Hospitals; Assistant Chief Surgeon, Spokane, Portland, and Seattle R.R. (1935)

FOULDS, GORDON S., M.D., M.S., F.R.C.S. (C.), 170 St. George St., Toronto, Ont. Toronto, 1914. Associate in Surgery and Clinical Surgery (Urology), Toronto; Chief of Urological Service, St. Michael's Hospital; Consulting Urologist, Women's College Hospital. (1943) (19, 21, 22, 60)

FOUSER, GEORGE G., M.D., 4347 Irving Park Rd., Chicago, Ill. Chicago Homeopathic, 1896; Northwestern, 1904. Retired. (1924)

FOUSER, RALPH H., B.Sc., M.D., 1011 Lake St., Oak Park, Ill. Illinois (2), 1929. Clinical Associate in Surgery, Illinois (Rush); Executive Surgical Staff, West Suburban Hospital; Consultant in Plastic Surgery, Evangelical Hospital, Chicago. (1936) (11, 11-a)

FOWLER, EDMUND P., M.D., 140 E. 54th St., New York 22, N.Y. Columbia, 1900. Otolaryngologist, Seton Hospital; Consulting Otologist, Manhattan Eye, Ear, and Throat Hospital, St. Mary's Hospital for Children, National Hospital for Speech Disorders. (1921) (37, 39, 43)

FOWLER, FRANK E., A.B., M.D., 250 12th St., Astoria, Ore. Harvard, 1923. Surgeon, Attending Staff, Columbia Hospital; Member, Associate Staff, St. Mary's Hospital. (1934)

FOWLER, HARRY A., B.Sc., M.D., 1025 Connecticut Ave., N.W., Washington 6, D.C. Johns Hopkins, 1901. Consultant in Urology, Central Dispensary and Emergency Hospital. (1914) (19, 20)

FOWLER, HUDSON DE MOTT, Ph.G., M.D., 628 E. 185th St., Cleveland 19, Ohio. Cleveland Homeopathic Medical College, 1903. Surgeon, Glenville Hospital and New York Central R.R. (1935)

FOWLER, L. HAYNES, B.A., M.D., M.S., 825 Nicollet Ave., Minneapolis 2, Minn. Minnesota, 1920. Clinical Associate Professor of Surgery, Minnesota; Staff Surgeon, Northwestern Hospital. (1928)

FOWLER, ROBERT, O.B.E., B.S., M.D. F.R.C.S. (Eng.), F.R.A.C.S., 14 Parliament Pl., Melbourne C 2, Victoria, Australia. Melbourne, 1909. Clinical Instructor in Gynecology, Melbourne; Gynecologist, Alfred and Austin Hospitals. (1924)

FOWLER, ROBERT H., B.A., M.D., 610 Park Ave., New York 21, N.Y. Columbia, 1909. Assistant Surgeon, Manhattan Eye, Ear and Throat Hospital; Assistant Otolaryngologist, Presbyterian Hospital. (1930)

FOWLER, ROYALE H., M.D., 744 Broad St., Newark, N.J. Cornell, 1907. Associate Surgeon, Presbyterian Hospital; Surgeon, United States Employees' Compensation Commission; Consulting Surgeon, St. Vincent's Hospital, Montclair, Veterans Administration Hospital, Travelers Insurance Co., Newark, N.J.; Midtown Hospital, New York, N.Y. (1916) (11)

FOWLER, RUSSELL S., M.D., 301 DeKalb Ave., Brooklyn, N.Y. Columbia, 1895. Director of Surgery, Wyckoff Heights Hospital; Consulting Surgeon, Methodist, Beth Moses, and Bay Ridge Hospitals. (1913) (11)

FOWLER, WILLIAM ALONZO, M.D., 301 W. Mountain St., Fayettville, Ark. Nashville, 1908. Member of Staff, Fayettville City Hospital. (1921)

FOWLER, WILLIAM O., B.S., M.D., 322 E. Central Ave., Orlando, Fla. Harvard, 1933. Chief Surgeon, State Tuberculosis Sanatorium; Attending Thoracic Surgeon, Orange General Hospital. (1942)

FOWLKES, J. WINSTON, M.D., 12 E. 63rd St., New York 21, N.Y. University of Virginia, 1915. Senior Attending Otolaryngologist, in Charge of Otorhinolaryngology, St. Luke's Hospital. (1931) (37, 38, 39, 43)

FOX, CHARLES M., M.D., 233 A St., San Diego 1, Calif. Northwestern, 1901. Senior Attending Surgeon, Mercy Hospital. (1930) (9, 11)

FOX, CHARLES M., Ph.G., M.D., D.S.C., O.P.H., 24 S. Pulaski Rd., Chicago 24, Ill. Loyola (2), 1913. President of Staff and Head, Department of Gynecology, Oak Park Hospital, Oak Park. (1927)

FOX, CLAUDE P., JR., B.A., M.D., 507 Tusculum Blvd., Greeneville, Tenn. University of Virginia, 1920. Associate Surgeon, Greeneville Sanatorium and Hospital. (1930)

FOX, DENNIS B., B.S., M.D., Yadkin Hospital, Albemarle, N.C. Vanderbilt, 1937. Associate Surgeon, Yadkin Hospital. (1947) (5)

FOX, EDWARD F., M.D., 4770 Lincoln Ave., Chicago, Ill. Illinois, 1911. Member, Surgical Staff, Ravenswood Hospital. (1933)

FOX, G. RAYMOND, M.A., M.D., 209 Broadway, Pawtucket, R.I. Georgetown, 1927. Chief, Division of Radium Therapy and Visiting Surgeon, Memorial Hospital; Courtesy Staff, Surgical, Homeopathic Hospital of Rhode Island and St. Joseph's Hospital,

Providence; Consulting Staff, Department of Surgery, State Sanatorium, Wallum Lake. (1939)

Fox, Galen A., M.D., 1606 Capitol Ave., Cheyenne, Wyo. Illinois (2), 1905. Member of Staff, Memorial Hospital of Laramie County. (1922)

Fox, Haskell W., B.S.(Med.), M.D., 106 Irish St., Greeneville, Tenn. Maryland, 1933. Surgeon, Greeneville Sanatorium and Hospital. (1941)

Fox, J. Francke, M.D., Bluefield Sanitarium, Bluefield, W.Va. New York University (4), 1886. Surgeon, Bluefield Sanitarium and Norfolk and Western Ry.; Consulting Surgeon, Stevens Clinic Hospital, Welch, W.Va.; Clinch Valley Clinic Hospital, Richlands, Va. (1917)

Fox, Leon A., M.S., Ph.D., M.D., D.P.H., Foxole, Havre de Grace, Md. Cincinnati, 1912. Brigadier General, U.S. Army, retired. (1933)

Fox, Leon P., B.A., M.D., 630 E. Santa Clara St., San Jose 12, Calif. Louisville, 1934. Associate Gynecologist and Obstetrician, Santa Clara County Hospital; Member, Visiting Staff, San Jose Hospital; President of General Staff, Member of Visiting Staff, Obstetrics and Gynecology, O'Connor Sanitarium. (1941)

Fox, Louis, M.D., 86 Trinity Pl., New York 6, N.Y. New York University (3), 1919. Instructor in Surgery, New York Polyclinic; Assistant Attending Surgeon, New York Polyclinic Medical School and Hospital; Medical Director, New York Curb Exchange and RCA Communications. (1929)

Fox, Noah, B.S., M.D., 841 E. 63rd St., Chicago 37, Ill. Illinois (2), 1922. Assistant Professor of Otolaryngology, Illinois; Member of Staff, Department of Eye, Ear, Nose and Throat, Mother Cabrini Memorial Hospital; Staff, Otolaryngology, Illinois Central and Jackson Park Hospitals. (1930) (38, 43)

Fox, Paul C., S.B., M.D., 715 Lake St., Oak Park, Ill. Illinois (2), 1912. Assistant Professor of Obstetrics and Gynecology, Illinois (Rush); Staff, Obstetrics and Gynecology, West Suburban Hospital. (1931) (16, 18)

Fox, Paul F., B.S., M.D., 5567 W. North Ave., Chicago 39, Ill. Loyola, 1934. Clinical Associate in Surgery, Loyola; Attending Surgeon, St. Anne's Hospital; Associate Attending Surgeon, Cook County Hospital; Assistant Attending Surgeon, Children's Memorial Hospital. (1943)

Fox, Roy E., M.D., 8141 MD Service, APO 900, Care, Postmaster, San Francisco, Calif. Illinois, 1914. Colonel, Medical Corps, U.S. Army. (1927)

Fox, Sidney A., B.A., M.S., M.D., 63 E.75th St., New York 21, N.Y. St. Louis, 1931. Instructor in Ophthalmology, New York University; Adjunct Ophthalmologist, Hospital for Joint Diseases; Clinical Assistant Ophthalmologist, Bellevue Hospital; Visiting Ophthalmologist, 3rd Surgical Division, Goldwater Memorial Hospital; Attending Ophthalmologist, New York University School of Medicine, Out-Patient Department; Attending Surgeon, Ophthalmology, Veterans Administration Hospital. (1939) (38, 42)

Foy, Eugene T., M.D., Exchange Bank Bldg., St. Augustine, Fla. Temple, 1928. Surgical Staff, Flagler Hospital. (1947)

Frackelton, William Hamilton, B.S., M.D., 324 E. Wisconsin Ave., Milwaukee 2, Wis. Harvard, 1936. Instructor in Surgery and Anatomy, Marquette; Associate Surgeon, Columbia Hospital; Visiting Surgeon, Milwaukee and St. Joseph's Hospitals; Plastic Surgeon, Milwaukee County Hospital; Attending Surgeon, Veterans Administration Hospital, Wood. (1943)

Fraider, Frank F., M.D., 6255 S. Ashland Ave., Chicago 36, Ill. Loyola (2), 1914. Senior Surgeon, Holy Cross Hospital; Staff, Evangelical Hospital; Senior Staff Member, Little Company of Mary Hospital, Evergreen Park. (1935)

Fralick, F. Bruce, M.D., M.S., 201 S. Main St., Ann Arbor, Mich. Michigan, 1927. Professor of Ophthalmology, Michigan; Chairman, Department of Ophthalmology, University Hospital; Member of Staff, St. Joseph's Mercy Hospital. (1939) (33, 38)

Francis, J. Donald, B.Sc., M.D., 433 N. Tucson Blvd., Tucson, Ariz. Georgetown, 1930. Member of Staff, Orthopedic Surgery, St. Mary's Hospital and Sanatorium, Pima County General Hospital, and Tucson Medical Center. (1942) (27-a, 28)

Francis, Joseph H., M.D., 188 S. Bellevue Blvd., Memphis, Tenn. Tennessee, 1915. Associate Professor of Surgery, Tennessee; Attending Surgeon, Methodist and John Gaston Hospitals; Visiting Surgeon, Baptist Memorial Hospital; Consulting Surgeon, St. Joseph Hospital. (1928) (5)

Francka, Wenceslaus Frank, B.S., M.D., 228 Broadway, Hannibal, Mo. St. Louis, 1924. Chief of Staff, St. Elizabeth Hospital; Member, Active Staff, Levering Hospital. (1944)

Francona, Nicholas T., B.S., M.D., 3359 W. Chicago Ave., Chicago, Ill. Illinois, 1931. Clinical Instructor in Surgery, Loyola; Associate Attending Surgeon, Cook County Hospital; Member of Staff, St. Anne's Hospital. (1940)

Franing, Edward C. G., M.D., 306 E. Main St. Galesburg, Ill. Illinois (2), 1899. (1917)

Frank, Austin C., M.D., 100 5th Ave., Pittsburgh 22, Pa. Pittsburgh, 1896. Otolaryngologist, South Side Hospital. (1929) (43)

Frank, Harry S., B.A., M.D., 144 Washington St., Middletown, Conn. Columbia, 1924. Attending Surgeon and Attending Gynecologist, Middlesex Hospital; Attending Surgeon, State Veterans Hospital, Rocky Hill. (1939)

FRANK, IRVING L., B.A., M.D., M.Sc.D., 1811 Pine St., Philadelphia 3, Pa. Pennsylvania, 1937. Assistant Demonstrator in Obstetrics and Gynecology, Jefferson; Associate Obstetrician and Gynecologist and Associate Endocrinologist, Jewish Hospital. (1946) (18)

FRANK, L. WALLACE, B.A., M.D., 332 W. Broadway, Louisville 2, Ky. Pennsylvania, 1914. Clinical Professor of Surgery, Louisville; Attending Surgeon, St. Joseph Infirmary and Jewish Hospital; Consulting Surgeon, Children's Free Hospital. (1921) (5, 6, 11, 31)

FRANK, ROBERT T., M.A., M.D., 1035 Park Ave., New York, N.Y. Columbia, 1900. Clinical Professor of Gynecology, Columbia; Consulting Gynecologist, Mt. Sinai Hospital. (1921) (12, 18)

FRANK, WILLIAM W., A.B., M.D., 52 S. Washington St., Hinsdale, Ill. Medical Evangelists, 1927. Attending Surgeon, Hinsdale Sanitarium and Hospital. (1934)

FRANKEL, JESSE M., M.D., 108 Rugby Rd., Brooklyn 26, N.Y. New York University (3), 1923. Assistant Attending Gynecologist, Jewish Hospital; Adjunct Attending Obstetrician and Gynecologist, Israel Zion Hospital. (1946) (18)

FRANKENSTEIN, HERBERT, B.S., M.D., 3700 5th Ave., Pittsburgh 13, Pa. Pittsburgh, 1922. Chief in Surgery, Montefiore Hospital. (1936) (11)

FRANKENTHAL, LESTER E., JR., Ph.B., M.D., 104 S. Michigan Ave., Chicago 3, Ill. Illinois (2), 1924. Clinical Assistant in Obstetrics and Gynecology, Northwestern; Associate in Obstetrics and Gynecology, Michael Reese Hospital; Attending Obstetrician and Gynecologist, Mandel Clinic; Courtesy Staff, Obstetrics and Gynecology, Chicago Lying-in Hospital. (1931) (16, 18)

FRANKLIN, DANIEL, M.D., 2201 E. 22nd Ave., Denver, Colo. Creighton, 1914. Colonel, U.S. Army, retired. (1931) (42, 43)

FRANKLIN, JOSEPH EDWARD, M.D., 191 North Ave., Hillside 3, N.J. Long Island (1), 1929. Associate Attending Surgeon, Elizabeth General Hospital and Dispensary, Elizabeth, Hospital of St. Barnabas and for Women and Children, Newark. (1943)

FRANKLIN, PHILIP, L.R.C.P. (Lond.), F.R.C.S. (Eng.), 11 Wimpole St., London, England. King's, London, 1907. Director, Research Clinic, Infants Hospital; Honorary Aurist and Laryngologist, Infants Hospital and Chest Hospital (Margaret Street), London, Fairlight Sanitarium, Hastings. (1925) (103)

FRANSEEN, CLIFFORD C., M.A., M.D., 1180 Beacon St., Brookline 46, Mass. Harvard, 1930. Assistant in Surgery, Harvard; Assistant Surgeon, Massachusetts General Hospital, Boston; Surgeon, Palmer Memorial Hospital, Boston. (1943) (11)

FRANTZ, CHARLES H., B.A., M.D., 1810 Wealthy St., S.E., Grand Rapids 6, Mich. Michigan, 1932. Consultant and Chief of Orthopedic Service, Blodgett Memorial Hospital; Consultant, Mary Free Bed Guild Convalescent Home. (1939) (25, 26, 28)

FRANZ, ADOLPH, SR., M.D., 266 Maple St., Holyoke, Mass. Columbia, 1887. Surgeon, Providence Hospital; Courtesy Staff, Holyoke Hospital; Consulting Surgeon, Westfield State Sanatorium, Westfield. Retired. (1926)

FRANZ, ADOLPH, JR., A.B., M.D., 276 Maple St., Holyoke, Mass. Columbia, 1928. Assistant Surgeon, Providence and Holyoke Hospitals. (1942)

FRASER, ARCHIBALD M., B.A., M.D., LL.D., 270 Commonwealth Ave., Boston 16, Mass. Harvard, 1907. Clinical Professor of Surgery, Tufts; Chief, First Surgical Service, Carney Hospital; Surgeon, Brooks Hospital, Brookline; Consulting Surgeon, Melrose Hospital, Melrose, Winchester Hospital, Winchester, Norwood Hospital, Norwood, Marlborough Hospital, Marlborough, Jordan Hospital, Plymouth, Charles Choate Memorial Hospital, Woburn, Mass.; Elliott Community Hospital, Keene, N.H. (1921) (3, 11, 14)

FRASER, CLARENCE K., Ph.B., M.D., 1835 Eye St., N.W., Washington 8, D.C. Tufts, 1935. Instructor in Obstetrics and Gynecology, George Washington; Attending Gynecologist, George Washington University Hospital and Central Dispensary and Emergency Hospital; Associate Gynecologist, Gallinger Municipal Hospital; Associate Attending Obstetrician, Garfield Memorial Hospital. (1944) (18)

FRASER, HOMER E., B.Sc., M.D., 20 S. Portland Ave., Brooklyn, and New Lebanon, N.Y. New York University (1), 1891. Consultant in Urology, Long Island College, Caledonian and Kings County Hospitals. (1918)

FRASER, HUGH ARTWORTH, B.A., M.D., C.M., Alexander Ave., Bridgewater, N.S. Dalhousie, 1929. Visiting Staff, Dawson Memorial Hospital. (1943)

FRASER, IAN, D.S.O., O.B.E., M.D., M.Ch., F.R.S. (Ed.), F.R.C.S. (Eng., I.,), 33 Wellington Park, Belfast, Ireland. Queen's, Belfast, 1931. Honorary Assistant Surgeon, Royal Victoria Hospital; Honorary Surgeon, Belfast Hospital for Sick Children. (1943) (100, 103)

FRASER, SIR JOHN, K.C.V.O., M.C., M.B., M.D., Ch.M., F.R.S. (Ed.), F.R.A.C.S. (Hon.), F.R.S.E., 20 Moray Pl., Edinburgh, Scotland. University of Edinburgh, 1907. Principal and Regius Professor of Clinical Surgery, Edinburgh; Surgeon, Edinburgh Royal Infirmary; Advisor in Surgery, Department of Health for Scotland; Consulting Surgeon, Royal Hospital for Sick Children; Honorary Consultant in Surgery to the Royal Navy. (1926) (1, 2, 100, 101, 103)

FRASER, JOHN A., B.S., M.D., 101 W. 6th St., East Liverpool, Ohio. Cincinnati, 1922. Chief of Staff, Obstetrics and Gynecology, East Liverpool City Hospital. (1939)

Fraser, John R., M.D., C.M., F.R.C.S.(C.), 1311 Pine Ave., W., Montreal, Que. McGill, 1910. Retired. (1920) (12)

Fraser, Raymond Harvey, B.A., M.D., C.M., Antigonish, N.S. Dalhousie, 1932. (1943)

Fraser, Robert C., M.D., 6777 Hollywood Blvd., Los Angeles 28, Calif. Wayne (1), 1905. Active Staff, Presbyterian Hospital-Olmsted Memorial, Los Angeles, St. Joseph Hospital, Burbank. (1929) (38)

Fraser, Robert H., B.A., M.B., L.M.C.C., 25 W. Michigan Ave., Battle Creek, Mich. Toronto, 1915. Attending Otolaryngologist, Community and Leila Y. Post Montgomery Hospitals, Battle Creek Sanitarium. (1927)

Fraser, Somers, B.A., M.D., 395 Commonwealth Ave., Boston 15, Mass. Harvard, 1911. Surgeon-in-Chief, Third Surgical Service, Boston City Hospital; Surgeon, Cambridge Hospital, Cambridge. (1921) (3, 11)

Fraser, W. Allan, M.D., C.M., 745 Yates St., Victoria, B.C. McGill, 1923. Consultant in Urology, Provincial Royal Jubilee, Veterans', and St. Joseph's Hospitals. (1938) (19)

Fraser, Wilbert G., M.D., C.M., L.M.S.S.A. (Lond.), 180 Metcalfe St., Ottawa, Ont. McGill, 1910. Ophthalmologist, Ottawa Civic Hospital and Royal Ottawa Sanatorium. (1928) (38, 42, 61)

Fraser, William A., M.D., 19 E. 88th St., New York 28, N.Y. New York Medical College (2), 1915. Attending Surgeon, Knickerbocker Hospital. (1925)

Frasier, Nelson R., M.D., 424 Glen St., Glens Falls, N.Y. New York University (3), 1916. Attending Surgeon, Glens Falls Hospital. (1931)

Fravel, Roy C., M.D., Fravel Hospital, Woodstock, Va. Medical College of Virginia (1), 1909. Surgeon-in-Charge, Fravel Hospital. (1921)

Frazell, Edgar L., B.A., M.D., 132 E. 72nd St., New York 21, N.Y. Texas, 1931. Assistant Attending Surgeon, Memorial Hospital for Treatment of Cancer and Allied Diseases; Clinical Assistant, Roosevelt Hospital; Consulting Surgeon, Southampton Hospital, Southampton. (1943) (11)

Frazer, Emmett B., M.D., M.S., 109 N. Conception St., Mobile, Ala. Alabama, 1918. Visiting Surgeon, Mobile Infirmary and Providence Hospital; Surgical Urologist, City Hospital. (1925) (6, 7, 11, 19, 22)

Frazier, William D., B.S., M.D., 133 S. 36th St., Philadelphia, Pa. Pennsylvania, 1934. Associate in Surgery, Pennsylvania; Associate Surgeon, Chester Hospital, Chester and Hospital of the University of Pennsylvania, Philadelphia. (1941) (11)

Frech, Henry C., M.D., 423 Bull St., Savannah, Ga. Georgia, 1935. Surgeon, Obstetrics and Gynecology, St. Joseph's and Warren A. Candler Hospitals and Georgia Infirmary. (1942)

Frederick, Ernest V., M.B., M.R.C.S. (Eng.), L.R.C.P. (Lond.), 3545 George St., Peterborough, Ont. Toronto, 1903. (1920)

Fredette, John W., M.D., Mercy Hospital, Pittsburgh 19, Pa. Pittsburgh, 1914. Assistant Professor of Surgery, Pittsburgh; Staff Surgeon, Mercy Hospital. (1928)

Fredrickson, Clyde H., B.Sc., B.M., M.D., Broadway and Owen St., Missoula, Mont. Minnesota, 1924. Surgeon, St. Patrick Hospital. (1932) (8)

Free, Eugene G., B.Sc., M.D., 101 S. 5th St., Springfield, Ill. Northwestern, 1925. Attending Staff, Obstetrics and Gynecology, Memorial and St. John's Hospitals. (1945) (18)

Free, John E., M.D., 317 Caroline St., Ogdensburg, N.Y. Vermont, 1918. Chief Surgeon, A. Barton Hepburn Hospital; Attending Surgeon, St. Lawrence State Hospital; Consulting Surgeon, St. John's and St. Lawrence State Hospitals, Ogdensburg, Potsdam Hospital, Potsdam, Stephen B. Van Duzee Hospital, Gouverneur. (1929)

Freed, Cecil F., M.D., M.S., 336 N. 5th St., Reading, Pa. Pennsylvania, 1920. Chief of General Surgery, Reading Hospital. (1931)

Freed, Frederick C., M.D., 59 E. 54th St., New York 22, N.Y. Jefferson, 1913. Clinical Professor of Obstetrics and Gynecology, New York University; Attending Obstetrician and Gynecologist, Bellevue Hospital; Consultant Obstetrician, Nyack Hospital, Nyack, N.Y.; Margaret Hague Maternity Hospital, Jersey City, N.J. (1925) (18)

Freedlander, Samuel O., A.B., M.D., 10515 Carnegie Ave., Cleveland 6, Ohio. Western Reserve, 1918. Assistant Professor of Surgery, Western Reserve; Chief Surgeon and Department Head of Thoracic Surgery, City and Sunny Acres, Cuyahoga County Tuberculosis Hospitals; Chief Surgeon, Mount Sinai and City Hospitals; Visiting Surgeon, Thoracic Surgery, University Hospital of Cleveland. (1925) (11, 11a, 31)

Freedman, Albert L., M.D., 122 E. Walnut St., Green Bay, Wis. Emory, 1937. Chief, Orthopedic Department, Bellin Memorial and St. Mary's Hospitals; Orthopedic Consultant, Hickory Grove Sanatorium, West DePere. (1946)

Freedman, David, A.B., M.D., 224 Thayer St., Providence 6, R.I. Harvard, 1934. Assistant Visiting Surgeon, Charles V. Chapin and Miriam Hospitals; Acting Assistant Surgeon, Rhode Island Hospital. (1946)

Freedman, Henry L., B.S., M.D., 284 New York Ave., Brooklyn 16, N.Y. New York University (3), 1933. Assistant in Obstetrics and Gynecology, Long Island; Associate Obstetrician and Gynecologist, Swedish Hospital; Assistant in Obstetrics and Gynecology, Kings County and Long Island College Hospitals. (1943) (18)

Freedman, Louis M., M.D., 1½ E. Gordon St., Savannah, Ga. Michigan, 1928. Mem-

ber, Active Visiting Surgical Staff, St. Joseph's and Warren A. Candler Hospitals, and Georgia Infirmary. (1941)

FREEDMAN, LOUIS M., B.A., M.D., 475 Commonwealth Ave., Boston 15, Mass. Harvard, 1904. Associate in Orthodontia, Harvard Dental; Consultant, Diseases of the Ear, Nose and Throat, Boston City and Beth Israel Hospitals. (1922) (38, 40, 43)

FREEDMAN, SAMUEL M., M.D., 1719 Pacific Ave., Dallas, Tex. Jefferson, 1901. Surgical Staff, St. Paul's, Baylor, Methodist, and Parkland City Hospitals. (1923)

FREELAND, JOHN E., B.A., M.D., 222 N. Genesee St., Waukegan, Ill. Illinois (2), 1927. Member of Staff, Victory Memorial and St. Therese's Hospitals; Consulting Surgeon, Lake County General Hospital. (1942)

FREEMAN, BENJAMIN F., A.M., M.D., 1551 Woodward Ave., Detroit, Mich. Johns Hopkins, 1922. Chief Gynecologist, Saratoga General Hospital; Member, Courtesy Surgical Staff, Harper, St. Joseph's Mercy, Grace, Woman's, and St. Mary's Hospitals, Detroit, Highland Park General Hospital, Highland Park. (1929)

FREEMAN, BROMLEY S., B.S., M.D., McCloskey Veterans Administration Hospital, Temple, Tex. Columbia, 1936. Chief of Surgery, McCloskey Veterans Administration Hospital. (1945) (11)

FREEMAN, DAVID B., M.D., 1630 5th Ave., Moline, Ill. Iowa, 1910. Member of Staff, Lutheran and Moline Public Hospitals, Moline, St. Anthony's Hospital, Rock Island. (1929)

FREEMAN, GEORGE F., A.B., M.D., 81 Brow Ave., Braintree, Mass. Harvard, 1896. Captain, U.S. Navy, retired. (1920)

FREEMAN, MARVIN S., A.B., M.D., 1620 Huron Rd., Cleveland 15, Ohio. Western Reserve, 1939. Demonstrator in Anatomy, Western Reserve; Active Staff, Otolaryngology, St. Luke's Hospital; Courtesy Staff, Otolaryngology, St. Vincent Charity, and Lutheran Hospitals, Cleveland, and Lakewood Hospital, Lakewood. (1947) (38, 43)

FREEMAN, NORMAN E., B.A., M.D., 450 Sutter St., San Francisco 8, Calif. Yale, 1928. Associate Clinical Professor of Surgery, California; Associate Surgeon, University of California, San Francisco, and Franklin Hospitals. (1936) (1, 11)

FREEMAN, RICHARD D., A.B., M.D., B.C.H., B.A.O., Carteret Village Apts., Orange, N.J. Trinity, Dublin, 1890. Consulting Surgeon, Orange Memorial Hospital. (1923)

FREEMAN, SHELDON B., B.S., M.D., 196 Linwood Ave., Buffalo 9, N.Y. Buffalo, 1931. Instructor in Ophthalmology, Buffalo; Ophthalmologist, Children's and Millard Fillmore Hospitals, Buffalo Hospital of the Sisters of Charity, Buffalo, and Moses Taylor Hospital, Lackawanna; Assistant Ophthalmologist, Buffalo General Hospital. (1945) (33, 38, 42)

FREEMAN, STANLEY L., M.D., 216 S. Franklin St., Wilkes-Barre, Pa. Pennsylvania, 1910. Chief Surgeon, Wilkes-Barre General Hospital; Surgeon, Luzerne County Prison; Consulting Surgeon, Nesbitt West Side Hospital. (1930)

FREES, BENJAMIN M., B.Sc., M.D., 947 W. 8th St., Los Angeles, Calif. California, 1914. Assistant Professor of Surgery, Medical Evangelists; Attending Surgeon, Los Angeles County Hospital; Member of Staff, Hospital of the Good Samaritan and St. Vincent's Hospital. (1929)

FREESE, WALTER C., B.S., M.D., 52 Merrick Rd., Baldwin, N.Y. Buffalo, 1926. Assistant Attending Surgeon, Nassau Hospital, Mineola; Assistant Attending Surgeon, Tumor Service and Staff, Meadowbrook Hospital, Hempstead. (1942)

FREIBERG, JOSEPH A., M.A., M.D., 707 Race St., Cincinnati 2, Ohio. Cincinnati, 1923. Associate Professor of Surgery and Director of Orthopedic Department, Cincinnati; Director of Orthopedic Service, Cincinnati General, Jewish and Cincinnati Children's Hospitals; Consulting Orthopedic Surgeon, Hamilton County Tuberculosis Sanatorium. (1933) (24, 25, 26, 28)

FREIHEIT, JOHN M., B.S., M.D., 85 Grove St., Waterbury 25, Conn. Yale, 1927. Attending Obstetrician, Waterbury Hospital; Attending Gynecologist, St. Mary's Hospital and Clinic; Chief, Obstetrical Clinic, Chase Memorial Dispensary. (1936) (14, 18)

FREITAG, SAMUEL A., B.A., M.D., 500 W. Milwaukee St., Janesville, Wis. Illinois (2), 1928. Preceptor, Wisconsin; Member of Staff, Mercy Hospital; Urologist, Pinehurst Sanatorium. (1944) (22)

FREMONT, J. COURTNEY, M.D., 1553 Woodward Ave., Detroit 26, Mich. Wayne (2), 1928. Attending Surgeon, St. Mary's Hospital. (1942)

FRENCH, AUGUST M., M.D., 20 Hospital Dr., Logan, W.Va. Louisville, 1927. Surgical Director, Logan General Hospital. (1940) (11)

FRENCH, ROBERT W., M.D., 181 Pleasant St., Malden, Mass. Boston, 1907. Consultant, Ophthalmology, Otorhinolaryngology Service, Malden Hospital. (1931) (34, 38, 40, 42)

FREUND, MEYER H., M.D., 784 Park Ave., New York 21, N.Y. Long Island (1), 1909. Assistant Professor of Surgery, Post-Graduate School, Columbia; Attending Proctologist, Sydenham Hospital; Associate Surgeon, New York Post-Graduate Medical School and Hospital; Consulting Proctologist, Rockaway Beach Hospital and Dispensary, Rockaway Beach. (1931) (23, 23-a)

FREWING, H. LESLIE, A.B., M.D., 1102½ Main St., Vancouver, Wash. Johns Hopkins, 1935. Surgeon, St. Joseph's and Vancouver Memorial Hospitals. (1947)

FREY, W. GUERNSEY, JR., A.B., M.D., 121 E. 60th St., New York 22, N.Y. Columbia, 1919

Clinical Professor of Ophthalmology, New York University; Surgeon, Director of Ophthalmology, Manhattan Eye, Ear, and Throat Hospital; Attending Ophthalmologist, St. Luke's Hospital, New York; Director of Ophthalmology, Queen's General Hospital, Jamaica; Consulting Ophthalmologist, St. John's Long Island City Hospital, Long Island City, Bronx Eye and Ear Infirmary, Misercordia Hospital, New York, Yonkers General Hospital, Yonkers, Rockaway Beach Hospital and Dispensary, Rockaway Beach, Flushing Hospital and Dispensary, Flushing, N.Y.; Sharon Hospital, Sharon, Conn. (1928)

FREY, WALTER D., B.A., M.D., 200 N. Upper St., Lexington 15, Ky. Vanderbilt, 1929. Associate Ophthalmologist, Good Samaritan and St. Joseph Hospitals. (1945) (38, 42)

FRIBERG, CASSIUS W., M.D., 200 E. Main St., Johnson City, Tenn. Vanderbilt, 1919. Obstetrician, Appalachian Hospital. (1929)

FRIBORG, CARL R., B.S., M.D., 795 Elm St., Manchester, N.H. Tufts, 1927. Assistant Orthopedic Surgeon, Elliot and Balch Hospitals; Consulting Orthopedic Surgeon, Alexander Eastman Hospital, Derry. (1940)

FRICK, JOHN HOWARD, M.D., 25 High St., Philadelphia 44, Pa. Temple, 1912. Courtesy Staff, Hospital of the Woman's Medical College of Pennsylvania and St. Luke's and Children's Medical Center. (1931) (11)

FRICKE, ERICH, M.D., 35 E. 84th St., New York 28, N.Y. Bonn, 1920. Associate Surgeon, Lenox Hill Hospital and New York Post-Graduate Medical School and Hospital. (1931) (11)

FRIDENBERG, PERCY, B.A., M.D., 667 Madison Ave., New York 21, N.Y. Strassburg, 1891. Associate Professor, Post-Graduate School, Columbia; Junior Surgeon, New York Eye and Ear Infirmary; Consulting Surgeon, Jewish Memorial, Israel-Zion, Lebanon, and Manhattan State Hospitals, Hospital for Joint Diseases. (1914) (32, 38, 42)

FRIED, HIRAM, A.B., M.D., 101 W. Read St., Baltimore 1, Md. Johns Hopkins, 1911. Member of Staff, Church Home and Hospital. (1925)

FRIED, JULIAN J., A.B., M.D., 101 E. 74th St., New York 21, N.Y. Long Island, 1933. Assistant Adjunct Surgeon, Hospital for Joint Diseases. (1947)

FRIEDBACHER, KARL, B.S., M.D., 1700 S. 60th St., West Allis, Wis. Pennsylvania, 1925. (1938)

FRIEDELL, MORRIS T., M.D., M.S. (Surg.), 58 E. Washington St., Chicago 2, Ill. Minnesota, 1937. Clinical Instructor in Surgery, Loyola; Associate Attending Surgeon, Cook County Hospital; Surgeon, Woodlawn Hospital; Courtesy Staff, Surgery, Michael Reese and Mercy Hospitals. (1946) (11)

FRIEDENWALD, HARRY, B.A., M.D., D.Sc., 1212 Eutaw Pl., Baltimore 17, Md. Maryland (2), 1886. Professor Emeritus of Ophthalmology, Maryland; Member of Ophthalmological Staff, Baltimore Eye, Ear, and Throat Charity, Mercy, Sinai, and Union Memorial Hospitals, Hospital for the Women of Maryland. (1913) (32, 33, 37)

FRIEDENWALD, JONAS S., M.D., A.M., 1212 Eutaw Pl., Baltimore 17, Md. Johns Hopkins, 1920. Associate Professor of Ophthalmology, Johns Hopkins; Visiting Ophthalmologist, Johns Hopkins Hospital; Member of Staff, Union Memorial, Sinai, and Baltimore Eye, Ear, and Throat Hospitals, Hospital for the Women of Maryland. (1929) (32, 33, 38)

FRIEDMAN, BENJAMIN, M.D., 6 W. 77th St., New York 24, N.Y. New York University (3), 1924. Instructor in Ophthalmology, New York Medical College; Associate in Ophthalmology, Lebanon Hospital; Assistant Ophthalmologist, Flower and Fifth Avenue Hospitals. (1933) (33, 38, 42)

FRIEDMAN, JACOB, M.D., 1075 Park Ave., New York 28, N.Y. New York University (3), 1922. Visiting Surgeon, Lincoln Hospital. (1929)

FRIEDMAN, LEO V., B.A., M.D., Medomak, Me. Harvard, 1900. Retired. (1914)

FRIEDMAN, LOUIS L., B.S., M.D., 500 Penn Ave., Pittsburgh 22, Pa. Pittsburgh, 1922. Instructor in Otology, Pittsburgh; Attending Otolaryngologist, Montefiore and Eye, Ear, Nose and Throat Hospitals; Associate, St. Francis Hospital. (1931) (38, 43)

FRIEND, AMOS E., M.D., C.M., L.M.C.C., 935 Main St., Manchester, Conn. Queen's, 1922. Attending Oculist and Otolaryngologist, Manchester Memorial Hospital. (1930) (40, 43)

FRIESEN, HENRY J., B.Sc., M.D., 229 N. Central Ave., Glendale 3, Calif. Northwestern, 1910. Member, Ophthalmology Staff, Physicians and Surgeons Hospital and Glendale Sanitarium and Hospital. (1922) (43)

FRINGER, WILLIAM R., M.D., 109 Sheridan St., Rockford, Ill. Northwestern (1), 1888. Oculist, Rockford Hospital. (1914) (38, 42)

FRINK, CLAUDE A., B.A., M.D., 464 W. 144th St., New York, N.Y. Columbia, 1902. Consulting Surgeon, Knickerbocker Hospital. (1914)

FRINK, NORMAN W., B.S., M.D., Northern Permanente Foundation, Vancouver, Wash. Northwestern, 1938. Chief of Surgery, Northern Permanente Foundation. (1946)

FRISCH, FRANK P., B.S., M.D., 330 Becker Ave., W., Willmar, Minn. Minnesota, 1914. Staff, Eye, Ear, Nose, and Throat, Rice Memorial Hospital. (1931)

FRITSCH, KILIAN F., M.D., M.S., 327 Missouri Ave., East St. Louis, Ill. St. Louis, 1939. Instructor in Orthopedic Surgery, St. Louis; Member of Staff, Orthopedics, St. Mary's Group of Hospitals and St. Louis City Hospital, St. Louis; Visiting Orthopedist, Christian Welfare and St. Mary's Hospitals. (1946) (28)

FRITSCHE, ALBERT, M.D., 101½ N. Minnesota St., New Ulm, Minn. Loyola, 1918. President of Staff, Union Hospital. (1941)

FRITSCHE, THEODORE R., B.S., M.B., M.D., 101½ N. Minnesota St., New Ulm, Minn. Minnesota, 1930. Member of Staff, Loretto and Union Hospitals. (1939) (38, 42, 43)

FRITSCHEN, WILLIAM, A.B., M.D., 450 Sutter St., San Francisco 8, Calif. Stanford, 1925. Member of Surgical Staff, St. Mary's Hospital. (1932)

FRITTS, LEWIS C., B.S., M.D., 118 West End Ave., Somerville, N.J. Jefferson, 1930. Senior Attending Surgeon, Somerset Hospital. (1944)

FRITZ, LAFE H., M.D., 700 Locust St., Dubuque, Iowa. Iowa, 1911. Member of Surgical Staff, Finley and St. Joseph Mercy Hospitals. (1922)

FRIZZELL, THOMAS D., M.D., 404 Mercer St., Quanah, Tex. Louisville (2), 1894. Chief Surgeon, Quanah, Acme, and Pacific Railway Hospital; Surgeon, Memorial Hospital. (1923)

FRODEY, RAYMOND J., M.D., 500 Penn Ave., Pittsburgh, Pa. Jefferson, 1909. Director of Department, Obstetrics and Gynecology, and Chief Gynecologist, Mercy Hospital. (1923)

FROLICH, WALTER H., A.B., M.D., Steptoe Valley Hospital, East Ely, Nev. California, 1918. Chief Surgeon, Steptoe Valley Hospital, Kennecott Copper Corp., Nevada Mines Division, and Nevada Northern Ry. (1927)

FRONK, CLARENCE E., M.D., 1136 Union St., Honolulu 20, Hawaii. St. Louis, 1906. Chief of Surgical Staff, Kuakini Hospital. (1940) (27)

FROST, INGLIS F., M.D., 181 South St., Morristown, N.J.; 930 Park Ave., New York, N.Y. Yale, 1912. Clinical Assistant, Gynecology and Obstetrics, Woman's Hospital, and Endocrine Clinic, New York, N.Y.; Morristown Memorial and All Souls Hospitals, Morristown, N.J.; Consulting Gynecologist, Shonghum Mountain Sanatorium, Morristown, N.J. (1922) (18)

FROTHINGHAM, GEORGE E., M.D., 1551 Woodward Ave., Detroit 26, Mich. Wayne (1), 1890. Consulting Ophthalmologist and Otorhinolaryngologist, Harper Hospital. (1914)

FRUIN, LEON T., B.S., M.D., 201 North St., Normal, Ill. Illinois, 1935. Member of Attending and Consulting Staffs, Surgery and Obstetrics, Brokaw Hospital; Attending Staff, Surgery and Obstetrics, Mennonite Hospital, Bloomington. (1942)

FRUMKIN, JACOB, A.B., M.D., 1005 Union St., Schenectady 8, N.Y. Albany, 1931. Attending Urologist, Schenectady City and Ellis Hospitals. (1941) (19, 22, 103)

FRY, E. MAY, B.Sc., M.D., 1719 Pacific Ave., Dallas 1, Tex. Illinois (2), 1926. Instructor in Clinical Gynecology, Southwestern, Dallas; Attending Gynecologist and Obstetrician, Methodist, Medical Arts, Baylor University, St. Paul's, Gaston, and Parkland Hospitals. (1941)

FRY, KENNETH E., B.S., M.D., 255 S. 17th St., Philadelphia 3, Pa. Jefferson, 1931. Assistant Professor of Surgery, Jefferson; Assistant Surgeon, Jefferson Medical College Hospital; Consulting Surgeon, Girard College. (1939)

FRY, WESLEY, M.A., M.D., U.S. Naval Hospital, Portsmouth, Va. University of Virginia, 1932. Surgeon, U.S. Naval Hospital. Commander, Medical Corps, U.S. Navy. (1944)

FRY, WILFRED E., M.D., D.Sc. (Med.), 1930 Chestnut St., Philadelphia 3, Pa. Pennsylvania, 1924. Assistant Professor of Ophthalmology, Pennsylvania; Professor of Ophthalmology, Graduate School, Pennsylvania; Assistant Ophthalmologist, Hospital of the University of Pennsylvania; Surgeon, Wills Hospital. (1942) (32)

FRYE, GLENN R., A.B., M.D., 1416 12th St., Hickory, N.C. Jefferson, 1921. Surgeon, Richard Baker Hospital. (1931)

FUCHS, VALENTINE H., M.D., 200 Carondelet St., New Orleans, La. Tulane, 1917. Professor, Loyola Dentistry, New Orleans; Professor of Otorhinolaryngology, Louisiana; Senior Visiting Surgeon, Charity Hospital of Louisiana and Hotel Dieu Hospital; Consultant, De Paul Sanitarium. (1926) (5, 36, 38, 43)

FUDGE, HERBERT W., M.D., 300 W. Church St., Elmira, N.Y. Buffalo (1), 1893. Surgeon, Arnot-Ogden Memorial Hospital; Consultant in Obstetrics, St. Joseph's Hospital. (1928)

FUENTE, A. RUDECINDO DE LA, M.D., Condell 1308, Valparaiso, Chile. Chile, 1913. Surgeon-in-Chief, Pensionado C. Van Buren; Director, Surgical Section B, C. Van Buren Hospital. (1921) (75)

FUERTH, ARTHUR L., M.D., 710 Good Hope St., Cape Girardeau, Mo. St. Louis, 1916. Chief of Surgical Staff, St. Francis Hospital. (1923)

FUGE, WILFRED W., M.D., D.Med.Sc. (Surg.), 109 Linwood Ave., Buffalo 9, N.Y. Pennsylvania, 1934. Instructor in Surgery, Buffalo; Clinical Assistant in Surgery, Buffalo General and Children's Hospitals. (1943) (11)

FULBRIGHT, JAMES H., M.D., 775 E. Walnut St., Springfield, Mo. Louisville (2), 1890. (1932)

FULCHER, OSCAR H., M.D., M.S., 1150 Connecticut Ave., Washington 6, D.C. University of Virginia, 1926. Associate Professor of Clinical Surgery, Georgetown; Acting Chief of Neurological Surgery, Georgetown University Hospital; Neurological Surgeon, Providence and Eastern Dispensary and Casualty Hospitals; Visiting Neurological Surgeon, Gallinger Municipal Hospital; Attending Neurological Surgeon, Suburban Hospital, Bethesda, Md.; Consultant in Neurological Surgery, Arlington Hospital, Arlington, Va. (1934)

FULKERSON, CLARKE B., M.D., 107 W. Michigan Ave., Kalamazoo, Mich. Michigan, 1902. Attending Ophthalmologist and Otolaryngologist, Fairmont, Bronson, and Borgess Hospitals. (1918)

FULKERSON, LYNN L., A.B., M.D., 30 E. 40th St., New York 16, N.Y. Columbia, 1907. Instructor in Gynecology, Cornell; Associate Attending Gynecologist, New York Hospital. (1924) (18)

FULLER, C. REX, M.D., 233 E. 1st St., Salida, Colo. Nebraska, 1916. Senior Attending Surgeon, Denver and Rio Grande Western Hospital. (1932)

FULLER, CARLOS L., M.D., 89 W. Wyandotte St., Windsor, Ont. Toronto, 1911. Attending Surgeon, Grace, Hotel Dieu, and Metropolitan General Hospitals. (1924)

FULLER, EDWIN M., M.D., M.S., 117 Front St., Bath, Me. Maine, 1904. President of Staff, Bath Memorial Hospital. (1934)

FULLER, GEORGE W., M.D., 478 Peachtree St., N.E., Atlanta, Ga. Emory, 1914. Associate Professor of Clinical Surgery, Emory; Chief Surgeon, Grady Memorial Hospital; Visiting Surgeon, Georgia Baptist Hospital; Surgeon, Crawford W. Long Memorial Hospital and Clinic. (1928) (5)

FULLER, HENRY FLEMING, B.S., M.D., Kinston Clinic, Kinston, N.C. Pennsylvania, 1936. Assistant Chief, Obstetrics and Gynecology, Memorial General Hospital. (1947)

FULLER, HOMER G., Ph.B., M.D., 1835 Eye St., N.W., Washington, D.C. George Washington (1), 1904. Attending Genito-Urinary Surgeon, Garfield Memorial Hospital. (1914) (19, 20, 22)

FULLER, HUGH M., A.B., B.S., M.D., 1553 Woodward Ave., Detroit 26, Mich. Wayne (2), 1933. Assistant Surgeon, Harper Hospital. (1942)

FULLER, J. LUTHER, B.A., M.D., 606 S. 4th St., Louisville 2, Ky. Louisville, 1938. Instructor in Surgery, Louisville; Surgeon, Kentucky Baptist, Louisville General, Methodist Deaconess, and Red Cross Hospitals, and St. Joseph and Norton Memorial Infirmaries. (1946) (5, 11)

FULLER, JAMES T., M.D., Fuller-Gilliam Hospital, Mayfield, Ky. Long Island (1), 1928. President of Staff, Surgery, Fuller-Gilliam Hospital. (1933) (5)

FULLER, THERON E., M.D., 209 Pine St., Texarkana, Tex. Vanderbilt, 1908. Oculist and Aurist, Texarkana Sanitarium and Hospital; Consulting Oculist and Aurist, St. Louis Southwestern Railway Hospital. (1917) (38, 39, 42, 43)

FULLER, WILLIAM J., A.B., M.D., 1313 E. Ann St., Ann Arbor, Mich. Michigan, 1938. Assistant Professor of Surgery, Michigan; Member of Staff, Surgery, University Hospital. (1946)

FULLERTON, WILLIAM D., Ph.B., M.D., 1621 Euclid Ave., Cleveland 15, Ohio. Johns Hopkins, 1911. Senior Instructor in Gynecology, Western Reserve; Senior Visiting Gynecologist, University Hospitals of Cleveland; Associate Gynecologist, Lakeside Hospital. (1919) (16, 18)

FULTON, CLIFFORD C., A.B., B.S., M.D., 117 N. Broadway, Oklahoma City, Okla. Illinois (2), 1928. Associate in Surgery, Oklahoma; Attending Surgeon, Oklahoma Hospital for Crippled Children, St. Anthony, University, and Wesley Hospitals. (1939) (11)

FULTON, HARRY C., M.D., M.Sc. (Med.), 339 N. Duke St., Lancaster, Pa. Graduate School, Pennsylvania (1), 1915. Ophthalmic Surgeon, Lancaster General Hospital; Consulting Ophthalmologist, State Hospital for Crippled Children, Elizabethtown. (1936) (38)

FULTON, JAMES R., M.D., Bureau of Medicine and Surgery, Navy Department, Washington, D.C. Harvard, 1925. Captain, Medical Corps, U.S. Navy. (1932)

FUNDERBURG, WILLIAM R., A.B., M.D., 2 Main St., Tiffin, Ohio. Western Reserve, 1935. Member, Surgical Staff, Mercy Hospital. (1944)

FUNK, JESSE T., B.S., M.D., 528 E. Main St., Bowling Green, Ky. Vanderbilt, 1937. Surgical Staff, City Hospital. (1947)

FUNK, THERON H., B.A., M.D., 623 S. Henderson St., Fort Worth 4, Tex. Baylor, 1932. Assistant Chief of Obstetrical and Gynecological Surgery, Harris Memorial Methodist Hospital. (1941)

FUNKHOUSER, SELMES PAUL, M.D., 26 Elm St., Winsted, Conn. Washington, 1919. Surgeon, Litchfield County Hospital. (1936) (19)

FURLONG, FRANCIS M., M.D., 5 Oklahoma Ter., Annapolis, Md. Georgetown, 1895. Commander, U.S. Navy, retired. (1918)

FURLONG, HAROLD A., B.Sc., M.D., 35 W. Huron St., Pontiac, Mich. Michigan, 1924. Attending Staff, St. Joseph Mercy and Pontiac General Hospitals; Attending Obstetrician and Gynecologist, Pontiac State Hospital. (1931) (16, 18)

FURMAN, BENJAMIN A., B.A., M.D., 31 Roseville Ave., Newark 7, N.J. Columbia, 1910. Attending Surgeon, Presbyterian Hospital; Senior Attending Surgeon, Newark City Hospital. (1933) (19)

FURMAN, JACK, A.B., M.D., 660 5th Ave., Fort Worth 4, Tex. Texas, 1928. Surgeon, Harris Memorial Methodist and St. Joseph's Hospitals. (1943)

FURMAN, MARTIN A., A.B., M.D., 1082 Park Ave., New York 28, N.Y. Columbia, 1919. Instructor in Otolaryngology, Columbia; Bronchoscopist, Jewish Memorial Hospital; Attending Otolaryngologist, Manhattan State Hospital; Assistant Attending Otolaryngologist, Presbyterian Hospital, Vanderbilt Clinic. (1941) (38, 43)

FURSTENBERG, ALBERT C., B.Sc., M.D., 201 S. Main St., Ann Arbor, Mich. Michigan, 1915. Professor of Otolaryngology and Dean, Michigan. (1927) (36, 37, 38, 39, 43)

FUTCH, CHARLES E., B.S., M.D., 1930 Wilshire Blvd., Los Angeles 5, Calif. Michigan,

1923. Assistant Professor of Otolaryngology, Medical Evangelists; Member of Staff, St. Vincent's, Queen of Angels, and White Memorial Hospitals. (1931) (41, 43)

FUZY, PAUL J., M.D., 16 Wick Ave., Youngstown 3, Ohio. Buffalo, 1918. Attending Proctologist, Youngstown Hospital and Mahoning Tuberculosis Sanatorium. (1937) (23)

GABLE, G. ROLAND, M.D., 900 17th St., N.W., Washington 6, D.C. George Washington, 1927. Instructor in Clinical Urology, Georgetown; Urological Staff, Georgetown University Hospital; Junior Staff, Children's Hospital. (1938) (19)

GABLER, GEORGE L., M.D., 4 Bullard Ave., Holyoke, Mass. Long Island (1), 1902. Member of Surgical Consulting Staff, Holyoke Hospital. (1922)

GADBOIS, RAYMOND W., A.B., M.D., 390 Main St., Worcester 8, Mass. Boston, 1933. Surgeon, St. Vincent Hospital. (1942)

GADE, CARL J., M.D., 144 Golden Hill St., Bridgeport 3, Conn. Yale, 1910. Orthopedic Surgeon, St. Vincent's Hospital; Chief, Crippled Children's State Clinic, Stamford. (1934) (25, 28)

GAENSBAUER, FERDINAND, B.S., M.D., 35 W. Huron St., Pontiac 15, Mich. Michigan, 1932. Gynecology and Obstetrics, St. Joseph Mercy and Pontiac General Hospitals. (1941) (18)

GAGE, EVERETT L., M.D., 307 Ramsey St., Bluefield, W.Va. Pennsylvania, 1928. Neurological Surgeon, Bluefield Sanitarium, Bluefield, Stevens Clinic Hospital Welch, W.Va.; Clinch Valley Clinic Hospital, Richland, Va. (1941) (11)

GAGE, GEORGE H., M.D., 182 Parsells Ave., Rochester 9, N.Y. Columbia, 1903. Attending Surgeon, Monroe County and Park Avenue Hospitals. (1935)

GAGE, I. MIMS, M.D., 3503 Prytania St., New Orleans 15, La. Tulane, 1917. Clinical Professor of Surgery, Tulane; Surgeon, Ochsner Clinic; Visiting Surgeon, Touro Infirmary; Senior Visiting Surgeon, Charity Hospital of Louisiana; Consulting Surgeon, Illinois Central Hospital. (1929) (1, 5, 6, 11, 27)

GAGE, JAMES E., M.D., C.M., 250 Genesee St., Utica, N.Y. Queen's 1898. Eye, Ear, Nose, and Throat Surgeon, Faxton Hospital. (1920)

GAGE, WALTER P., B.S., M.D., 667 Madison Ave., New York 21, N.Y. Columbia, 1931. Lecturer in Gynecology, New York Polyclinic; Assistant Visiting Obstetrician and Gynecologist, St. Vincent's Hospital; Assistant Visiting Obstetrician, New York City Hospital. (1946)

GAGLIARDI, GEORGE R., B.S., M.D., 56 Proctor St., Framingham, Mass. Boston, 1934. Senior Ophthalmic Surgeon, Framingham Union Hospital, Framingham, and Carney Hospital, Boston; Junior Ophthalmic Surgeon, Boston City Hospital, Boston; Consulting Ophthalmologist, Medfield State Hospital, Medfield, and Milford Hospital, Milford. (1946) (34, 42)

GAGNON, JULES O., A.B., M.D., 160 Wilson St., Manchester, N.H. Tufts, 1920. Senior Surgeon, Notre Dame de Lourdes Hospital. (1940)

GAIDA, JOSEPH B., A.B., B.S., M.B., M.D., 830 St. Germain St., St. Cloud, Minn. Minnesota, 1932. Chief of Staff, Eye, Ear, Nose, and Throat, St. Cloud Hospital; Consultant, Eye, Ear, Nose, and Throat, Minnesota State Reformatory Hospital. (1939) (38, 42)

GAILLARD, MILTON T., M.D., C.M., 5 Park Ave., Baldwin, N.Y. McGill, 1932. Assistant Surgeon, Ophthalmology, Brooklyn Eye and Ear Hospital, Brooklyn, Meadowbrook Hospital, Hempstead; Member of Staff, Ophthalmology, South Nassau Communities and Mercy Hospitals, Rockville Centre; Junior Assistant Attending Surgeon, Nassau Hospital, Mineola. (1945) (38, 42)

GAINES, JOSEPH A., A.B., M.D., 105 E. 80th St., New York 21, N.Y. Columbia, 1929. Associate Gynecologist, Mount Sinai Hospital; Assistant Visiting Obstetrician, Fordham Hospital. (1941) (18)

GAINES, REUBEN B., A.B., M.D., 30 N. Michigan Ave., Chicago 2, Ill. Illinois (2), 1932. Clinical Instructor in Urology, Illinois (Rush); Senior Staff, Urology, Alexian Brothers' and Illinois Masonic Hospitals; Urologist, Out-Patient Department, Presbyterian Hospital. (1944) (19, 22)

GAINES, THOMAS R., M.D., 126 E. Earle St., Anderson, S.C. Emory (2), 1916. Visiting Ophthalmologist and Otolaryngologist, Anderson County Hospital. (1941) (38, 42, 43)

GAINEY, HAROLD L., B.S., M.D., 315 Alameda Rd., Kansas City 2, Mo. Kansas, 1931. Associate Professor of Obstetrics and Gynecology, Kansas; Staff, St. Mary's Hospital; Associate Staff, University of Kansas Hospitals, Kansas City, Kan.; Consulting Surgeon, Obstetrics and Gynecology, Kansas City General Hospital (1940) (16, 18)

GAINEY, JOHN J., M.D., 35 Clark St., Brooklyn 2, N.Y. Buffalo, 1921. Attending Surgeon, Cumberland Hospital; Director of Surgery, Brooklyn Cancer Institute; Associate Surgeon, Prospect Heights Hospital. (1928)

GAITHER, JOSEPH G., B.A., M.D., 7th and Main Sts., Hopkinsville, Ky. University of the South, 1907. Surgeon, Jennie Stuart Memorial Hospital; Local Surgeon, Louisville and Nashville Railroad Co. (1924)

GALBRAITH, ALEXANDER, M.D., 426 17th St., Oakland, Calif. Illinois (2), 1899. Chief of Otorhinolaryngology Staff, Samuel Merritt Hospital. (1932) (41)

GALBRAITH, JAMES GARBER, B.S., M.D., 1117 S. 22nd St., Birmingham 5, Ala. St. Louis, 1938. Associate Professor of Neurosurgery, Medical College of Alabama; Attending Neurosurgeon, Jefferson and Hillman and St.

Vincent's Hospitals, and South Highlands Infirmary; Consulting Neurosurgeon, Employees' Hospital of the Tennessee Coal, Iron, and Railroad Company, Fairfield. (1947) (30)

GALE, JOSEPH W., A.M., M.D., 1300 University Ave., Madison 6, Wis. Washington, 1924. Professor of Surgery, Wisconsin; Surgeon, State of Wisconsin General Hospital; Thoracic Surgeon, Wisconsin State Sanatorium, Statesan. (1931) (1, 8, 11, 11-a, 11-b)

GALL, EDWARD B., A.B., M.D., 4100 W. 3rd St., Dayton, Ohio. Ohio, 1933. Assistant Chief Surgeon, Brown Veterans Administration Hospital. (1944)

GALLAGHER, EDMOND E., M.D., 205 S. 4th St., La Crosse, Wis. St. Louis, 1915. Member of Staff, St. Francis Hospital. (1940)

GALLAGHER, FARRELL T., B.A., M.D., 14805 Detroit Ave., Lakewood 7, Ohio. Western Reserve, 1919. Visiting Surgeon, St. John's Hospital, Cleveland, Lakewood Hospital, Lakewood. (1932) (11)

GALLAGHER, JOSEPH F., M.D., C.M., R.F.D. 1, Palma Sola Park, Broden, Fla. McGill, 1914. Colonel, U.S. Army, retired. (1924)

GALLAGHER, NICHOLAS A., M.Sc., M.D., 458 Pleasant St., Malden 48, Mass. Georgetown, 1909. Gynecologist, Malden Hospital. (1931) (14)

GALLAGHER, WILLIAM J., M.D., 634 N. Grand Blvd., St. Louis, Mo. St. Louis, 1920. Assistant Professor of Surgery, St. Louis; Surgeon, St. Louis City Hospital and St. Mary's Group of Hospitals; Associate Surgeon, St. John's Hospital. (1929) (11)

GALLAHER, CLINTON, B.A., B.Sc.(Med.), M.D., 109 N. Broadway, Shawnee, Okla. Northwestern, 1929. Member of Staff, Eye, Ear, Nose, and Throat, Shawnee Municipal Hospital; Courtesy Staff, Eye, Ear, Nose, and Throat, A. C. H. Hospital. (1940)

GALLAHER, DAVID M., A.B., M.D., 120 S. Oneida St., Appleton, Wis. Iowa, 1923. Member of Staff, St. Elizabeth Hospital. (1937)

GALLAND, WILLIAM H., M.D., Croton-on-Hudson, N.Y. Northwestern, 1902. Retired. (1920)

GALLANT, ALFRED E., A.B., M.D., 727 W. 7th St., Los Angeles 14, Calif. Tufts, 1916. Professor of Orthopedic Surgery, Clinical Division, Medical Evangelists; Senior Orthopedic Surgeon, Los Angeles County Hospital; Member of Staff, Queen of Angels Hospital, Presbyterian Hospital-Olmsted Memorial; Orthopedic Consultant, Jared Sidney Torrance Memorial Hospital, Torrance, St. Francis Hospital, Lynwood. (1929) (25, 27-a)

GALLEANI, ILIA, M.D., 307 Beacon St., Boston 16, Mass. Tufts, 1920. Attending Surgeon, New England Hospital for Women and Children, and Surgeon, Out-Patient Department. (1946)

GALLEGOS, PERCY B., A.B., M.D., U.S. Naval Hospital, Mare Island, Calif. Stanford, 1924. Medical Officer-in-Charge, Out-Patient and Family Section, U.S. Naval Hospital. Captain, Medical Corps, U.S. Navy. (1937) (18)

GALLERY, DANIEL F., A.B., M.D., 151 Rock St., Fall River, Mass. St. Louis, 1928. Surgical Staff, Truesdale Hospital. (1944)

GALLIE, W. EDWARD, M.D., F.R.C.S. (Eng., C.), 179 St. George St., Toronto 5, Ont. Toronto, 1903. Professor of Surgery and Dean, Toronto; Surgeon-in-Chief, Toronto General Hospital. (1913) (1, 8, 11-a, 24)

GALLIGAN, JOHN J., M.A., M.D., 8 E. Broadway, Salt Lake City 1, Utah. Creighton (1), 1912. Associate Clinical Professor of Surgery, Utah; President of Staff, Holy Cross Hospital; Consulting Surgeon, Veterans Administration Hospital. (1924) (27)

GALLIVAN, WILLIAM F., M.D., 2228 Main St., Buffalo 14, N.Y. Buffalo, 1909. Associate Surgeon, Millard Fillmore Hospital; Visiting Surgeon, Emergency Hospital of the Sisters of Charity. (1937)

GALLO, JAMES S., A.B., M.D., 139 E. 36th St., New York 16, N.Y. Columbia, 1931. Associate Surgeon, St. Clare's Hospital, New York, N.Y.; Paterson General Hospital, Paterson, N.J. (1942)

GALLOWAY, CHARLES EDWIN, B.S., M.D., 636 Church St., Evanston, Ill. Illinois (2), 1920. Assistant Professor of Gynecology and Obstetrics, Northwestern; Gynecologist and Obstetrician, Evanston Hospital. (1928) (16, 18)

GALLOWAY, JOHN D. B., M.D., M.S., 91 S. 7th St., Minneapolis 2, Minn. Temple, 1934. Clinical Assistant in Orthopedic Surgery, Minnesota; Assistant Chief Surgeon, Orthopedics, Shriners' Hospital for Crippled Children; Attending Surgeon, Orthopedics, Ebenezer Home; Visiting Staff, Orthopedic Surgery, St. Barnabas Hospital and Lutheran Deaconess Home and Hospital. (1945) (25, 28)

GALSTERER, EDWIN C., B.S., M.D., 124 S. Jefferson Ave., Saginaw, Mich. Michigan, 1928. Chief, Obstetrical Staff, St. Luke's and Saginaw General Hospitals; Consulting Gynecologist and Obstetrician, Central Michigan Community Hospital, Mt. Pleasant, Midland Hospital, Midland; Visiting Gynecologist and Obstetrician, St. Mary's Hospital. (1938) (18)

GALT, SIDNEY, B.S., M.D., 1719 Pacific Ave., Dallas 1, Tex. Baylor, 1934. Clinical Instructor in Surgery, Southwestern, Dallas; Associate Attending Surgeon, Baylor University Hospital; Surgeon, Parkland and Medical Arts Hospitals; Visiting Surgeon, Methodist Hospital. (1947)

GALVIN, THOMAS J., M.D., 1 E. 63rd St., New York 21, N.Y. New York University (3), 1925. Associate Professor of Clinical Surgery, New York University; Visiting Surgeon, Bellevue and Goldwater Memorial

Hospitals; Associate Attending Surgeon, French Hospital. (1933) (11)

GALVIN, THOMAS K., M.D., 113 W. Monument St., Baltimore 1, Md. Maryland (2), 1915. Clinical Professor of Gynecology, Maryland; Gynecologist-in-Chief, Mercy and St. Joseph's Hospitals; Gynecologist, Hospital for the Women of Maryland; Visiting Staff, Union Memorial and St. Agnes' Hospitals. (1923) (18)

GAMBEE, EDWIN E., M.D., 833 S.W. 11th Ave., Portland 5, Ore. Oregon, 1909. Member of Staff, St. Vincent's Hospital. (1928)

GAMBEE, LOUIS P., S.B., A.B., M.D., 833 S.W. 11th Ave., Portland 5, Ore. Illinois (2), 1920. Associate Clinical Professor of Surgery, Oregon; Surgical Staff, Multnomah County Hospital; General Staff, St. Vincent's Hospital; Active Staff, Providence Hospital. (1928) (9, 10, 11)

GAMBILL, WILLIAM L., M.D., 1538 Winchester Ave., Ashland, Ky. Louisville (1), 1901. Member, Surgical Staff, King's Daughters' Hospital. (1926)

GAMBLE, HUGH A., B.Sc., M.D., 312 Arnold Ave., Greenville, Miss. Tulane, 1904. Visiting Surgeon, White King's Daughters' Hospital; Chief Surgeon, Colored King's Daughters' Hospital. (1913) (5, 6, 11)

GAMBLE, PAUL G., M.D., 310 Arnold St., Greenville, Miss. Tulane, 1909. (1925)

GAMBLE, WILLIAM E., B.Sc., M.D., 1314 N. Hayworth Ave., Los Angeles 46, Calif. Illinois (2), 1886. Emeritus Professor of Ophthalmology, Illinois. Retired. (1914) (42)

GAMBRELL, WILLIAM M., M.D., 110 W. 7th St., Austin 16, Tex. Texas, 1920. Member of Staff, Gynecology and Obstetrics, Seton and Brackenridge Hospitals. (1927)

GAMETTE, DOUGLAS L., B.S., M.D., 523 W. 6th St., Los Angeles 14, Calif. Jefferson, 1921. Staff, Los Angeles County Hospital; Surgical Staff, Hospital of the Good Samaritan. (1936)

GAMM, KENNETH E., B.S., M.D., 1516 Wealthy St., S.E., Grand Rapids 6, Mich. Minnesota, 1931. Associate in Surgery, Northwestern; Visiting Staff, Surgery, St. Mary's Hospital; Associate Courtesy Staff, Surgery, Butterworth Hospital. (1939) (11)

GAMMELTOFT, SVEND-AAGE, M.D., Toften, Nödebo, Fredensborg, Sjaelland, Denmark. Köbenhavndl, 1908. Retired. (1927)

GAMON, ROBERT S., A.B., M.D., 514 Cooper St., Camden, N.J. Pennsylvania, 1921. Surgeon, Cooper Hospital; Consulting Surgeon, Zurbrugg Memorial Hospital, Riverside, Camden County Hospital for Tuberculosis, Grenloch. (1935) (11)

GANDY, CHARLES L., B.Sc., M.D., 49th General Hospital, APO 500, Care, Postmaster, San Francisco, Calif. Michigan, 1912. Colonel, Medical Corps, U.S. Army. (1923)

GANDY, EDWARD R., M.D., 800 DeSoto St., Alexandria, La. Tennessee (3), 1896. (1924)

GANDY, JOSEPH R., M.D., 812 Travis St., Houston 2, Tex. Texas, 1933. Clinical Instructor in Surgery, Baylor; Chief Surgeon, Southern Pacific R. R.; Chief of Surgical Service, Southern Pacific Hospital; Associate Surgeon, Methodist Hospital and St. Joseph's Infirmary. (1944)

GANDY, R. ALFRED, B.S., M.D., 65 South St. Stamford, Conn. University of Virginia 1927. Attending Gynecologist and Obstetrician, St. Joseph's Hospital; Assistant Attending Gynecologist and Obstetrician, Stamford Hospital. (1939) (18)

GANDY, RAYMOND R., M.D., 65 South St., Stamford, Conn. Pennsylvania, 1899. Director, Obstetrics and Gynecology, Stamford Hospital; Consultant, Obstetrics and Gynecology, St. Joesph's Hospital. (1932)

GANN, DEWELL, JR., M.A., M.D., D.Sc., F.R.C.S. (Ed.), 215 E. 6th St., Little Rock, Ark. Indiana, 1913. Professor of Clinical Gynecology, Arkansas; Chief Surgeon, St. Vincent's Infirmary; Attending Surgeon, Baptist State Hospital; Consulting Surgeon, Little Rock General Hospital. (1921)

GANNON, JAMES A., M.D., 1915 Biltmore St., N.W., Washington, D.C. Georgetown, 1906. (1930)

GANS, HOWARD M., A.B., M.D., 10515 Carnegie Ave., Cleveland 6, Ohio. Ohio, 1927. Associate Surgeon, Mount Sinai Hospital. (1936) (11)

GANS, M. E., M.D., 1623 Euclid Ave., Cleveland, Ohio. Ohio, 1918. Chief, Department of Ophthalmology, Mount Sinai Hospital; Consultant in Ophthalmology, U.S. Marine Hospital. (1935) (42)

GARBARINI, JOHN G., A.B., M.D., 907 Summit Ave., Jersey City 7, N.J. New York Medical College (3), 1937. Member of Staff, Surgery, Jersey City Medical Center. (1945)

GARBER, FRANK W., JR., A.B., M.D., 1178 3rd St., Muskegon, Mich. Johns Hopkins, 1922. Surgical Staff, Hackley Hospital; Staff, Mercy Hospital. (1930)

GARBER, JERRY M., M.D., 18 N. Mulberry St., Mansfield, Ohio. Western Reserve, 1895. (1915) (38)

GARBER, MOSES, M.D., 10515 Carnegie Ave., Cleveland, Ohio. Western Reserve, 1910. Consultant in Obstetrics and Gynecology, Mount Sinai Hospital. (1932)

GARBERSON, JOHN H., B.Sc., M.D., 6 N. 7th St., Miles City, Mont. Northwestern, 1907. Attending Surgeon, Holy Rosary Hospital. (1920) (11)

GARCELON, GERALD G., A.B., M.D., 483 Beacon St., Boston 15, Mass. McGill, 1935. Assistant in Surgery, Tumor Clinic, Massachusetts General Hospital. (1944)

GARCIA LAGOS, HORACIO, M.D., Andes 1287, Montevideo, Uruguay. Montevideo, 1900. Professor of Surgical Clinics, Maciel Hospital Medical Faculty; Director and Chief Surgeon, British Hospital and Sanatorium. (1920)

García Marruz, Sergio M., B.Sc., M.D., Luis Estevez No. 7, Vibora, Jesus del Monte, Havana, Cuba. Habana, 1905. Head Professor of Clinical Obstetrics, Habana; Chief Obstetrician, University Hospital. (1922) (79, 80)

Garcin, Cecil R., M.D., C.M., 7 Broad St., Danielson, Conn. McGill, 1926. Surgeon, Day Kimball Hospital, Putnam. (1933)

Gard, Raymond F., M.D., M.S.(Surg.), 604 W. Maple St., Independence, Mo. Kansas, 1927. Surgeon, Independence Sanitarium and Hospital. (1940)

Gardiner, Chas. E., B.S., M.D., 701 Chestnut St., Lebanon, Pa. Syracuse, 1923. Senior Surgeon, Ophthalmology and Otorhinolaryngology, Good Samaritan Hospital and Lebanon Sanatorium. (1947) (38, 43)

Gardiner, John P., M.D., 358 W. Bancroft St., Toledo 2, Ohio. Pennsylvania, 1901. Obstetrician, Robinwood Hospital and Toledo District Nurse Association Dispensary. (1917) (18)

Gardner, Alfred E., M.D., 107 W. Douglas Ave., Wichita 2, Kan. Louisville, 1895. Surgical Staff, St. Francis Hospital; Local Surgeon, Midland Valley R.R.; Surgeon, Cudahy Packing Co.; Medical Director, Great American Life Insurance Co. (1931)

Gardner, Archibald R., M.D., 16 Shattuck St., Lowell, Mass. Harvard, 1902. Consulting Surgeon, Lowell General and St. Joseph's Hospitals, Lowell, Tewksbury State Hospital and Infirmary, Tewksbury. (1915) (3, 14)

Gardner, Campbell McG., M.D., C.M., F.R.C.S. (Eng., C.), 1414 Drummond St., Montreal 25, Que. McGill, 1931. Lecturer in Surgery and Demonstrator in Anatomy, McGill; Associate Surgeon, Montreal General Hospital; Surgeon-in-Chief, Montreal Military Hospital; Director of Surgery, Department of Veterans' Affairs, Montreal. (1944) (11-a,)

Gardner, Charles K., A.B., M.D., 2001 Hayes St., Nashville 4, Tenn. Baylor, 1939. Surgeon, St. Thomas Hospital; Associate, Eve-Edwards Clinic. (1947)

Gardner, Clarence E., Jr., A.B., M.D., Duke Hospital, Durham, N.C. Johns Hopkins, 1928. Associate Professor of Surgery, Duke; Associate Surgeon, Duke Hospital. (1935) (6, 7, 11, 11-b)

Gardner, Cyrus B., M.D., 320 Townsend St., Lansing, Mich. Michigan, 1904. Consulting Surgeon, Edward W. Sparrow and St. Lawrence Hospitals. (1923)

Gardner, Edwin D., B.A., M.D., Box 175, Marion, Mass. Harvard, 1910. Honorary Surgeon, St. Luke's Hospital, New Bedford; Surgeon-in-Chief, Tobey Hospital, Wareham. (1922) (19)

Gardner, George H., A.B., M.D., 720 N. Michigan Ave., Chicago 11, Ill. Johns Hopkins, 1921. Professor and Chairman, Department of Obstetrics and Gynecology, Northwestern; Chairman, Department of Obstetrics and Gynecology, Wesley Memorial Hospital. (1929) (12, 16, 18)

Gardner, J. Gould, M.D., Columbia Clinic Hospital, Columbia, Miss. Tulane, 1912. Surgeon-in-Chief, Columbia Clinic Hospital. (1934)

Gardner, James C., A.B., M.D., 706 Church St., Nashville 3, Tenn. Vanderbilt, 1928. Assistant Instructor in Clinical Surgery, Vanderbilt; Visiting Surgeon, St. Thomas and Nashville General Hospitals. (1942) (5, 11)

Gardner, Joe H., B.S., M.D., Receiving Hospital, Detroit, Mich. Michigan, 1937. (1944)

Gardner, Mabel E., A.B., M.D., 129 S. Main St., Middletown 2, Ohio. Cincinnati, 1914. Chief, Obstetrical Staff, Middletown Hospital. (1926)

Gardner, Melvin D., B.S., M.D., 916 Washington St., Michigan City, Ind. Iowa, 1929. Surgical Staff, St. Anthony's and Clinic Hospitals. (1938)

Gardner, Murray M., M.D., 11 Public Sq., Watertown, N.Y. New York University (3), 1912. Surgeon-in-Chief, House of the Good Samaritan; Attending Surgeon, Mercy Hospital. (1923) (11)

Gardner, R. Lorne, B.A., M.D., C.M., 328 Waverly St., Ottawa, Ont. McGill, 1901. Surgeon, Consulting Staff, Ottawa Civic Hospital. (1922)

Gardner, Russell A., B.S., M.D., 916 Washington St., Michigan City, Ind. Iowa 1933. Member of Staff, St. Anthony's Hospital. (1944) (18)

Gardner, W. James, A.B., M.D., 2020 E. 93rd St., Cleveland, Ohio. Pennsylvania, 1924. Chief, Department of Neurological Surgery. Cleveland Clinic Foundation Hospital; Consulting Neurosurgeon, Glenville, U. S. Marine, Mount Sinai, and Lutheran Hospitals, Cleveland, Huron Road Hospital, East Cleveland. (1943) (29, 29-b, 30)

Gardner, William A., B.A., M.D., C.M., 404 Graham Ave., Winnipeg, Man. McGill, 1902. Orthopedic Surgeon, Winnipeg General Hospital; Honorary Staff, Shriners' Hospital for Crippled Children. (1920)

Gardner, William S., M.D., 1025 N. Calvert St., Baltimore, Md. Maryland (2), 1885. Emeritus Professor of Gynecology, Maryland; Gynecologist, Mercy and University Hospitals. (1914)

Gariepy, J. Urgel, B.A., M. D., F.R.C.S. (C.), 418 Sherbrooke St., W., Montreal 24, Que. Montreal (1), 1907. Professor of Surgical Clinics, Montreal; Surgeon-in-Chief, Hôpital Notre Dame. (1943)

Gariepy, Louis J., B.S., M.D., 16401 Grand River Ave., Detroit 27, Mich. Michigan, 1922. Chief of Surgical Staff, Director of Anesthesia, Mount Carmel Mercy Hospital; Chief Surgeon, Detroit Medical, Surgical and Dental Group; Attending Surgeon, Receiving Hospital, Redford Branch; Consulting

Surgeon, Wyandotte General Hospital, Wyandotte. (1930)

GARLAND, JAMES G., B.S., M.D., 324 E. Wisconsin Ave., Milwaukee 2, Wis. Marquette, 1931. Assistant Professor of Surgery, Marquette; Attending Surgeon, Milwaukee County and Milwaukee County Emergency Hospitals; Surgical Staff, St. Luke's and St. Mary's Hospitals. (1941)

GARLICK, RALPH H., M.D., 217 80th St., Brooklyn 9, N.Y. Cornell, 1911. Director of Obstetrics and Gynecology, Kings County Hospital. (1930)

GARLICK, THOMAS B., B.Sc., M.D., 223 Alexander St., Rochester 7, N.Y. Rochester, 1932. Senior Surgeon, Highland Hospital. (1940)

GARLICK, WILLIAM LYNNEWOOD, A.B., M.D., 2 W. Read St., Baltimore 1, Md. George Washington, 1937. Instructor in Surgery, Maryland; Surgeon, Mercy Hospital and Church Home and Hospital. (1944)

GARLINGHOUSE, ROBERT O., A.B., M.D., 128 N. 13th St., Lincoln 8, Neb. Pennsylvania, 1934. Accredited Staff, Lincoln General Hospital; Active Staff, Surgery, Bryan Memorial Hospital. (1946)

GARLOCK, JOHN H., A.B., M.D., 50 E. 77th St., New York, N.Y. Columbia, 1919. Clinical Professor of Surgery, Columbia; Attending Surgeon, Mount Sinai Hospital; Consulting Surgeon, John T. Mather Memorial Hospital, Port Jefferson, Northern Westchester Hospital, Mt. Kisco, N.Y.; St. Mary's Hospital, Passaic, N.J. (1927) (11, 31, 45)

GARNER, WILLIAM H., M.D., 919 E. Spring St., New Albany, Ind. Louisville, 1923. Member of Staff, St. Edward Hospital. (1934)

GARNETT, WALTER L., B.A., M.Sc., M.D., Gante No. 1 Desp. 106, Mexico City, Mexico. Texas, 1913. Acting Assistant Surgeon, U.S. Public Health Service; Visiting Staff, American British Cowdray Hospital. (1925)

GARR, CHARLES C., M.D., 190 N. Upper St., Lexington, Ky. Louisville (1), 1907. Orthopedic Surgeon, Lexington Clinic; Attending Orthopedic Surgeon, St. Joseph's and Good Samaritan Hospitals. (1922) (25, 26, 28)

GARRED, M. D., M.D., 1500 Winchester Ave., Ashland, Ky. Louisville, 1926. Chief of Orthopedic Service, King's Daughters' Hospital, Ashland; Consulting Surgeon, Riverview Hospital, Louisa; U.S. Correctional Institution, Summitt. (1934)

GARRETT, CHARLES A., M.A., M.D., Boyd Sanitarium, Hillsboro, Tex. Johns Hopkins, 1922. Surgeon-in-Charge, Boyd Sanitarium. (1929)

GARRETT, DAVY L., M.D., 108 W. 6th St., Tulsa, Okla. Emory (1), 1910. Attending Surgeon, St. John's Hospital; Consulting Surgeon, Hillcrest Memorial Hospital. (1932) (11)

GARRETT, EVAN L., B.S., M.D., 217 N. 4th St., Niles, Mich. Medical Evangelists, 1936. Staff Member, Surgery, Pawating Hospital. (1943)

GARRETT, GEORGE G., B.S., M.D., 940 Margaret Pl., Shreveport 15, La. Tulane, 1923. Member of Surgical Staff, Shreveport Charity Hospital and T. E. Schumpert Memorial Sanitarium. (1930) (5)

GARREY, WALTER E., B.S., M.D., 330 Dartmouth St., Boston 16, Mass. Harvard, 1931. Assistant in Surgery, Massachusetts General Hospital; Staff, Faulkner Hospital and Boston Dispensary Tumor Clinic, Boston, Cambridge Hospital, Cambridge, Chelsea Memorial Hospital, Chelsea; Courtesy Staff, Surgery, Newton-Wellesley Hospital, Newton Lower Falls. (1938) (11)

GARRICK, THOMAS J., B.A., M.D., 40 E. 61st St., New York, and 3381 Northern Blvd., Manhasset, N.Y. Cornell, 1924. Instructor in Otorhinolaryngology, Cornell; Associate in Otolaryngology, Nassau Hospital, Mineola; Assistant Surgeon, Otolaryngology, New York and Manhattan Eye, Ear and Throat Hospital; Consulting Otolaryngologist, Meadowbrook Hospital, Hempstead, St. Francis Sanatorium for Cardiac Children and Roslyn Park Hospital, Roslyn. (1941) (38, 42, 43)

GARRISON, HARRY A., B.A., M.D., N.C., 1808 Lyndon Rd., San Diego, Calif. Pennsylvania, 1906. Captain, U.S. Navy, retired. (1920)

GARRISON, LESTER E., B.S., M.D., 6 N. Michigan Ave., Chicago 2, Ill. Illinois (2), 1921. Instructor in Surgery, Northwestern; Surgical Staff, Wesley Memorial Hospital. (1934) (11)

GARRISON, SHERWOOD P., M.D., 701 Fairfield Ave., Bellevue, Ky. Cincinnati (2), 1905. Surgeon, Speer's Memorial Hospital, Dayton. (1925)

GARRITY, RICHARD W., B.A., M.D., U.S. Naval Hospital, Chelsea, Mass. Wisconsin, 1934. Staff, U.S. Naval Hospital. Commander, Medical Corps, U.S. Navy. (1943)

GARSIDE, ARTHUR A., A.B., M.D., 220 Main St., Davenport, Iowa. St. Louis, 1922. Member, Surgical Staff, Mercy Hospital. (1944)

GARSIDE, EARL, M.Sc., M.D., 2155 Cleveland Ave., Chicago 14, Ill. Oklahoma, 1923. Associate Professor of Surgery, Illinois; Attending Surgeon, Augustana Hospital. (1933) (7)

GARST, SAMUEL H., B.A., M.D., 112 W. Frederick St., Staunton, Va. University of Virginia, 1931. Surgeon, King's Daughters' Hospital, Staunton, Waynesboro Community Hospital, Waynesboro. (1939)

GARTLY, GEORGE, M.D., 1319 W. Smith St., Orlando, Fla. Tennessee (1), 1911. Member of Staff, Gartly-Ramsay Hospital. Retired. (1923)

GARTNER, SAMUEL, M.D., 521 Park Ave., New York 21, N.Y. Long Island (1), 1925. Associate Ophthalmic Surgeon, Montefiore

Hospital for Chronic Diseases; Assistant Ophthalmic Surgeon, New York Eye and Ear Infirmary. (1943) (38, 42)

GARVER, BIRT E., B.A., M.D., 446 Broadway, Lorain, Ohio. Western Reserve, 1906. Surgeon, St. Joseph's Hospital. (1924)

GARVEY, FRED K., M.D., Hawthorne and Everette Sts., Winston-Salem 7, N.C. Cincinnati, 1925. Head, Department of Urology, Bowman Gray; Chief of Urologic Service, North Carolina Baptist Hospital; Attending Urologist, Kate Bitting Reynolds Memorial and City Memorial Hospitals. (1932) (19, 22)

GARVEY, RAYMOND J., M.D., 327 N. Washington Ave., Scranton, Pa. Graduate School, Pennsylvania (1), 1916. Surgeon, Scranton State, Mary Kellar, West Side, and Mercy Hospitals; Consulting Surgeon, Moses Taylor Hospital. (1938)

GARVEY, THOMAS Q., JR., B.S., M.D., 115 E. 61st St., New York 21, N.Y. New York University (3), 1927. Assistant Professor of Clinical Surgery (Neurological Surgery), New York University; Assistant Attending Neurological Surgeon, French and Goldwater Memorial Hospitals; Assistant Visiting Neurological Surgeon, St. Vincent's and Misericordia Hospitals. (1946) (43)

GARVIN, EUGENE J., M.D., 4219 Baltimore Ave., Philadelphia 4, Pa. Temple, 1927. Attending Surgeon, Misericordia Hospital; Courtesy Staff, Surgery, Nazareth Hospital, Philadelphia, and Fitzgerald-Mercy Hospital, Darby. (1944)

GARVY, A. COSMAS, B.A., M.D., 1537 Hood Ave., Chicago 26, Ill. Illinois (2), 1901. Attending Surgeon, St. Joseph Hospital. (1931),

GASK, GEORGE E., C.M.G., D.S.O., M.A., L.R.C.P. (Lond.), F.R.C.S. (Eng.), Henley-on-Thames, England. St. Bartholomew's, London, 1898. Emeritus Professor of Surgery, University of London. (1918)

GASPAR, WILLIAM A., B.S., M.D., 144 Elm St., Malone, N.Y. New York University (3), 1933. Surgeon, Alice Hyde Memorial Hospital. (1942)

GASPARI, EMIDIO L., M.D., 316 Michigan St., Toledo 2, Ohio. Vanderbilt, 1928. Senior Staff, Mercy Hospital. (1947)

GASS, ORVILLE C., M.D., 546 McCallie Ave., Chattanooga 3, Tenn. Tennessee, 1934. Attending Proctologist, Baroness Erlanger Hospital; Proctologist, Chattanooga and Hamilton County Tumor Clinic. (1946)

GASTAÑETA, GUILLERMO, M.D., Paseo de la República, 1217, Lima, Peru. San Marcos, Lima, 1899. Chief Surgeon, Dos de Mayo Hospital. (1920)

GASTON, EUGENE A., M.D., 190 Concord St., Framingham, Mass. Harvard, 1932. Assistant Professor of Surgery, Boston; Staff Surgeon, Framingham Union Hospital; Visiting Surgeon, Medfield State Hospital, Medfield, Hospital of the Reformatory for Women, Framingham; Assistant Visiting Surgeon, Massachusetts Memorial Hospitals, Boston. (1939) (11)

GASTON, HERBERT B. A. B., M.D., 3001 W. Grand Blvd., Detroit 2, Mich. Illinois (2), 1929. Assistant, Department of Obstetrics and Gynecology, Florence Crittenton Hospital. (1943)

GASTON, SAWNIE R., Ph.B., M.D., 180 Fort Washington Ave., New York, N.Y. Yale, 1935. Assistant Attending Surgeon, Fracture Service, New York Orthopedic Dispensary and Hospital and Vanderbilt Clinic. (1947)

GATCH, WILLIS D., B.A., M.D., 23 E. Ohio St., Indianapolis, Ind. Johns Hopkins, 1907. Professor of Surgery, Head, Department of Surgery, and Dean, Indiana; Visiting Surgeon, Indianapolis City Hospital and Indiana University Medical Center. (1914) (1, 6, 8, 11)

GATES, CLAUDIUS Y., B.A., M.D., 909 Hyde St., San Francisco 9, Calif. Pennsylvania, 1928. Member of Staff, Surgery, St. Francis and Mary's Help Hospitals; Courtesy Staff, Surgery, Franklin Hospital. (1943)

GATES, LIONEL, M.D., Shamokin State Hospital, Shamokin, Pa. Jefferson, 1928. Chief Surgeon, Shamokin State Hospital. (1937)

GATEWOOD, E. TRIBLE, M.D., 501 E. Franklin St., Richmond 19, Va. Medical College of Virginia, 1910. Clinical Professor of Otolaryngology, Medical College of Virginia; Laryngologist, Medical College Hospital; Chief of Staff, Otolaryngology and Bronchoscopy, Johnston-Willis Hospital. (1921) (36, 38, 39, 43, 44)

GATEWOOD, JOHN W., M.D., M.S. (Surg.), 107 S. 17th St., Omaha 2, Neb. Creighton, 1933. Assistant in Anatomy and Surgery, Creighton; Attending Staff, Creighton Memorial St. Joseph's Hospital; Member of Staff, St. Catherine's Hospital. (1946) (11)

GATEWOOD, THOMAS SCHLEY, M.D., 205 S. Lee St., Americus, Ga. Georgia, 1936. Surgeon, Americus and Sumter County Hospital. (1946)

GATEWOOD, WILLIAM LAWRENCE, M.D., 111 E. 61st St., New York 21, N.Y. Medical College of Virginia, 1909. Professor of Otolaryngology, New York Polyclinic; Attending Otolaryngological Surgeon, and Director, Department of Otolaryngology, New York Polyclinic Medical School and Hospital; Attending Otolaryngological Surgeon, West Side Hospital and Dispensary and Rehabilitation Institute; Active Consulting Surgeon, Plastic Surgery, Gouverneur Hospital; Consulting Surgeon, Plastic Surgery, St. Vincent's Hospital; Consulting Surgeon, Otolaryngology, Jersey City Medical Center, Jersey City, N.J.; Long Beach Memorial Hospital, Long Beach, New York State Reconstruction Home, West Haverstraw, St. John's Riverside Hospital, Yonkers, N.Y. (1926) (38, 39, 43, 45-b)

GAUDET, RICHARD, B.A., M.D., 44 Brooks St., Sherbrooke, Que. Laval, 1919. Surgeon, St. Vincent de Paul Hospital. (1932)

GAUDRAULT, GERARD L., B.A., M.D., 7 South St., Concord, N.H. Montreal, 1930. Chief of Gynecology and Obstetrics, Concord Hospital. (1941) (14)

GAUDREAU, HONORÉ E., M.D., 293 Bridge St., Springfield, Mass. Tufts, 1924. Ophthalmologist, Springfield Hospital. (1934) (34, 38, 42)

GAUEN, GEORGE O., M.D., 607 N. Grand Blvd., St. Louis 3, Mo. Washington, 1904. Consultant and Chief of Obstetrical Department, Lutheran Hospital; Consultant in Obstetrics and Gynecology, Booth Memorial Hospital. (1940) (18)

GAUGHAN, ROBERT A., M.D., Hazleton State Hospital, Hazleton, Pa. Pennsylvania, 1913. Prefector in Surgery, Pennsylvania; Chief of Staff and Chief Surgeon, Hazleton State Hospital; Surgical Staff, St. Joseph Hospital. (1933) (11)

GAULIN, EUGENE, M.D., C.M., 545 King Edward Ave., Ottawa, Ont. Montreal, 1922. Chief Urologist, Ottawa General Hospital. (1938)

GAULT, JOSEPH T., B.S., M.D., 30 N. Michigan Ave., Chicago 2, Ill. Illinois (2), 1927. Associate in Surgery, Northwestern; Attending Surgeon, Mount Sinai Hospital; Surgical Staff, Edgewater Hospital. (1936)

GAUTHIER, HENRI E., A.B., M.D., 34 Hamlet Ave., Woonsocket, R.I. Jefferson, 1923. Chief, Surgical Service, Woonsocket Hospital. (1942) (14)

GAUVREAU, HORACE L., M.D., 82 Pine St., Lewiston, Me. Vermont, 1912. Member, Major Surgical Staff, Orthopedic and Traumatic Surgery, St. Mary's General Hospital. (1928)

GAVIN, STEPHEN E., M.D., LL.D., 104 S. Main St., Fond du Lac, Wis. Illinois (2), 1899. Surgeon, St. Agnes Hospital. (1914)

GAXIOLA, G., JOSÉ, M.D., Av. Insurgentes 210, Mexico, D.F., Mexico. Nacional, Mexico, 1933. Professor of Surgery, Nacional, Mexico; Surgeon, Hospital Juarez; Chief of Surgical Service, Hospital de la Sria, de Economia Nacional. (1946) (81)

GAY, ELLERY C., D.D.S., M.D., 701 Main St., Little Rock, Ark. Arkansas, 1933. Assistant Professor of Plastic Surgery, Arkansas; Chief of Plastic Surgery, Baptist State and University Hospitals, and Arkansas Children's Home and Hospital; Member, Surgical Staff and Plastic Surgeon, St. Vincent's Infirmary. (1942) (45)

GAY, FRITZ W., A.B., M.D., 20 Park St., Malden 48, Mass. Harvard, 1902. Associate Supervising Surgeon, Malden Hospital. Retired. (1927)

GAY, GEORGE W., M.D., Ironton, Mo. Washington, 1926. Chief of Staff, St. Mary's of the Ozarks Hospital. (1934)

GAY, WILLIAM T., M.D., 131 Bosley Ave., Suffolk, Va. Medical College of Virginia, 1917. Chief Surgeon and Chief of Staff, Lakeview Hospital. (1938)

GAYDEN, HAMILTON V., B.A., M.D., 706 Church St., Nashville, Tenn. Vanderbilt, 1932. Instructor in Clinical Gynecology and Obstetrics, Vanderbilt; Gynecologist and Obstetrician, Vanderbilt University, Nashville General, St. Thomas, and Protestant Hospitals. (1941) (18)

GAYDEN, HORACE C., M.D., 706 Church St., Nashville 3, Tenn. Vanderbilt, 1920. Instructor in Clinical Urology and Associate Visiting Surgeon, Vanderbilt; Member of Staff, Urology, Protestant, Vanderbilt University, St. Thomas, and Nashville General Hospitals. (1931) (19)

GAYDEN, LEWIS RUBEN, M.D., 203 Montgomery St., Montgomery 4, Ala. Vanderbilt, 1925. Urologist, St. Margaret's Hospital. (1943) (19)

GAYLER, GILBERT E., A.B., M.D., U.S. Naval Hospital, Philadelphia 45, Pa. Harvard, 1920. Executive Officer, U.S. Naval Hospital. Captain, Medical Corps, U. S. Navy. (1933)

GAYNOR, SIDNEY S., B.S., M.D., 110 E. 93rd St., New York 28, N.Y. New York University (3), 1930. Adjunct Orthopedic Surgeon, Lenox Hill Hospital. (1940) (25, 28)

GAYNOR, WILLIAM C. T., A.B., M.D., 654 Madison Ave., New York 21, N.Y. Columbia, 1935. Clinical Assistant, Out-Patient Department, Roosevelt Hospital; Assistant Surgeon, Goldwater Memorial Hospital; Consulting Surgeon and Assistant Roentgenologist, Southampton Hospital, Southampton. (1942)

GAZELEY, WILLIAM E., M.D., 789 State St., Schenectady 7, N.Y. Albany, 1917. Associate in Orthopedics, Albany; Orthopedic Surgeon, Ellis and Schenectady City Hospitals, Eastern New York Orthopedic Hospital-School; Consulting Orthopedic Surgeon, Benedict Memorial Hospital, Ballston Spa, Schenectady County Tuberculosis Hospital, Schenectady. (1938) (28)

GEAR, PATRICK E., A.B., M.D., 188 Chestnut St., Holyoke, Mass. Harvard, 1919. Surgeon, Providence and Holyoke Hospitals. (1935)

GEARHART, ALONZO P., M.D., 200 S. Market St., Wichita 1, Kan. University of Kansas City, Mo., 1898. Member, Surgical Staff, St. Francis, St. Joseph's, and Wichita Hospitals; Consultant, Veterans Administration Hospital. (1922)

GEARIN, JOHN J., M.D., 4010 W. Madison St., Chicago 24, Ill. Illinois, 1908. Member, Senior Surgical Staff, St. Anne's Hospital. (1934)

GEARY, DANIEL J., B.S., M.D., 5 Community Pl., Morristown, N.J. Georgetown, 1927. Chief Obstetrician and Gynecologist, All Souls Hospital; Courtesy Staff, Obstetrics

and Gynecology, Muhlenberg Hospital, Plainfield; Courtesy Surgical Staff, Morristown Memorial Hospital. (1942) (18)

GEARY, PAUL, B.S., M.D., 909 Park Ave., Plainfield, N.J. Georgetown, 1923. Thoracic Surgeon, New Jersey Sanatorium for Tuberculous Diseases, Glen Gardner, Bonnie Burn Sanatorium, Scotch Plains, Roosevelt Hospital, Metuchen; Senior Attending Thoracic Surgeon, Muhlenberg Hospital. (1940) (31)

GEARY, THEODORE C., B.Sc., M.D., 255 S. 17th St., Philadelphia 3, Pa. Hahnemann, 1924. Clinical Professor of Surgery, Hahnemann; Surgeon-in-Chief, St. Luke's and Children's Medical Center and Broad Street Hospital. (1938)

GEBAUER, PAUL W., A.B., M.D., 649 Pokole St., Honolulu 26, Hawaii. Western Reserve, 1933. Thoracic Surgeon, Leahi Hospital. (1945) (11, 31)

GEBHARD, KARL, M.D., 119 Park Ave., Mount Vernon, N.Y. Albany, 1916. Attending Surgeon, Mount Vernon Hospital. (1930)

GECKELER, EDWIN O., M.D., 269 S. 19th St., Philadelphia 3, Pa. Hahnemann, 1922. Clinical Professor of Orthopedic Surgery, Hahnemann; Acting Head, Department of Orthopedic Surgery, Hahnemann Hospital; Consulting Orthopedic Surgeon, Homeopathic Hospital of Chester County, West Chester. (1934) (25, 28)

GEER, WILLIAM A., B.S., M.D., 881 Lafayette St., Bridgeport, Conn. Yale, 1934. Assistant Surgeon and Assistant Pathologist, Bridgeport Hospital. (1941) (11)

GEESEMAN, GEORGE ROBERT, B.S., M.D., 634 Washington Rd., Pittsburgh 16, Pa. Pittsburgh, 1936. Assistant Instructor in Ophthalmology, Pittsburgh; Ophthalmic Consultant, Canonsburg General Hospital, Canonsburg, and Pennsylvania Training School, Morganza; Courtesy Staff, Ophthalmic Surgery, Washington Hospital, Washington; Ophthalmologic Service, Junior Staff, Eye and Ear Hospital. (1944) (38, 42)

GEHRELS, ERNST, M.D., 450 Sutter St., San Francisco 8, Calif. München, 1914. (1930) (11)

GEHRING, HAROLD W., M.D., 3601 W. Grand Blvd., Detroit 2, Mich. Michigan, 1936. Instructor in Orthopedic Surgery, Wayne; Orthopedic Surgeon, Grace, Children's, and Mount Carmel Mercy Hospitals. (1943) (25, 28)

GÉHRUNG, JULIEN AUGUSTE, B.Sc., M.A., M.D., Legion d'Honneur, Officier de l'Instr. Publique, 110 W. 55th St., New York, N.Y. Washington, 1901. Adjunct Professor of Ophthalmology, New York Polyclinic. (1914)

GEIGER, CLYDE J., B.S., M.D., 4753 Broadway, Chicago 40, Ill. Northwestern, 1927. Assistant Clinical Professor of Gynecology and Obstetrics, Loyola; Associate in Gynecological and Tumor Clinic, Cook County Hospital; Chairman, Department of Obstetrics and Gynecology, St. Joseph's Hospital; Consulting Obstetrician, St. Vincent's Infant and Maternity Hospital. (1936) (16, 18)

GEIGER, DILLON, B.S., M.D., 300 E. Kirkwood Ave., Bloomington, Ind. Indiana, 1931. Lecturer in Anatomy, Indiana; Member of Staff, Surgery, Bloomington Hospital. (1945) (38, 43)

GEIRINGER, DAVID, M.D., 114 E. 54th St., New York 22, N.Y. New York University (3), 1907. Professor of Urology, New York Polyclinic; Attending Genito-Urinary Surgeon, New York Polyclinic Medical School and Hospital, Lincoln and New York City Hospitals. (1930) (22)

GEIST, DONALD C., A.B., M.D., 1930 Chestnut St., Philadelphia 3, Pa. Pennsylvania, 1926. Instructor in Surgery, Graduate School, Pennsylvania; Chief of Service, Surgery, Misericordia Hospital; Associate in Surgery, Fitzgerald-Mercy Hospital, Darby, Jeanes Hospital, Philadelphia. (1935) (11)

GEIST, GEORGE A., B.Sc., M.D., 350 St. Peter St., St. Paul 2, Minn. Minnesota, 1911. Attending Surgeon, St. Joseph's Hospital; Member of Staff, Charles T. Miller Hospital. (1921)

GELLERT, ISAAC S., M.D., Ph.G., 1551 Woodward Ave., Detroit 26, Mich. Wayne (1), 1902. Assistant Professor of Clinical Gynecology and Obstetrics, Wayne; Attending Gynecologist, Providence, William Booth Memorial, and Receiving Hospitals. (1927)

GEMEROY, J. CONRAD, M.D., C.M., 3001 W. Grand Blvd., Detroit 2, Mich. McGill, 1926. Lecturer in Ophthalmology, Wayne; Associate Ophthalmologist, Children's Hospital of Michigan; Senior Attending Ophthalmologist, Woman's Hospital; Assistant Surgeon, Ophthalmology, Harper Hospital. (1935) (38, 42, 43)

GEMMILL, W. FRANK, M.D., 135 E. Market St., York, Pa. Maryland, 1913. Chief Surgeon, Chief of Gynecology, and Chief, Out-Patient Gynecological Service, York Hospital; Surgeon, Children's Home and Convalescent Hospital. (1931) (11)

GEMPEL, PAUL A., B.S., M.D., 315 Alameda Rd., Kansas City 2, Mo. Pennsylvania, 1922. Assistant Professor of Obstetrics and Gynecology, Kansas; Member of Staff, Trinity Lutheran and Research Hospitals; Attending Gynecologist and Obstetrician, St. Luke's Hospital; Director, Obstetrical and Gynecological Department, Kansas City General Hospital; Consulting Gynecologist and Obstetrician, Cushing Hospital, Leavenworth, Kan. (1933) (16, 18)

GENCH, RAYMOND L., A.B., M.D., 209 S. Main St., Fort Scott, Kan. Northwestern, 1929. Member, Surgical Staff, Mercy Hospital. (1937)

GENDEL, SAMUEL, A.B., M.D., 117 N. Claudina St., Anaheim, Calif. California, 1935. Attending Staff, St. Joseph Hospital, Orange, and Fullerton Hospital, Fullerton; Adjunct

Staff, Surgery, Cedars of Lebanon Hospital, Los Angeles. (1946) (11)

GENKINS, MORRIS H., M.D., 514 Swede St., Norristown, Pa. Temple, 1926. Instructor in Surgery, Temple; Surgical Chief, Montgomery and Sacred Heart Hospitals. (1935)

GENOVESE, FRANK J., M.D., 30-85 36th St., Long Island City 3, N.Y. New York Medical College (2), 1923. (1937)

GENS, JOHN PAUL, A.B., M.D., Bishop Bldg., Norwalk, and 322 Main St., Stamford, Conn. Yale, 1937. Clinical Instructor in Urology, Yale; Attending Urologist, Norwalk General Hospital, Norwalk, and St. Joseph's Hospital, Stamford; Associate Urologist and Genito-Urinary Surgeon, Stamford Hospital, Stamford. (1947) (22)

GENTER, ARTHUR E., B.Sc., M.D., 1028 N. 7th St., Sheboygan, Wis. Northwestern, 1894. Retired. (1915)

GENTRY, ENOCH NELSON, A.B., M.D., 304 E. 12th St., Kansas City 6, Mo. Washington, 1928. Member of Staff, St. Joseph Hospital; Attending Surgeon, Kansas City General Hospital. (1943) (11)

GENTRY, ERNEST R., B.A., M.D., Care, Adjutant General, U.S. Army, Washington 25, D.C. Johns Hopkins, 1909. Colonel, Medical Corps, U.S. Army. (1918)

GENTRY, W. MAX, A.B., M.D., 1720 Broadway, Gering, Neb. Nebraska, 1923. Surgical Committee, West Nebraska Methodist Hospital, Scottsbluff. (1946)

GENVERT, HAROLD, M.D., D.D.S., 444 Central Park West, New York 25, N.Y. Yale, 1936. Instructor in Surgery, Cornell; Attending Surgeon, New York Hospital. (1943)

GERBER, AARON H., A.B., M.D., 1835 Eye St., N.W., Washington, D.C. George Washington, 1934. Chief of Obstetrics, Florence Crittenton Home; Member of Staff, Gynecology and Obstetrics, Doctors Hospital; Assistant in Gynecology, Attending Staff, Central Dispensary and Emergency Hospital. (1947) (18)

GEORGE, ALDEN B., B.S., M.D., 399 Main St., Haverhill, Mass. Harvard, 1931. Surgical Service, Haverhill Municipal Hospital (Hale). (1942)

GEORGE, ARNOLD P., B.S., M.D., 32 Summer St., Haverhill, Mass. Jefferson, 1927. Chief of a Surgical Service, Haverhill Municipal Hospital (Hale). (1938)

GEORGE, FORNEY P., B.S., M.D., 118 S. Hanover St., Carlisle, and 31 S. Front St., Harrisburg, Pa. Jefferson, 1928. Chief Surgeon, Eye, Ear, Nose, and Throat Department, Carlisle Hospital, Carlisle; Surgeon, Eye, Ear, Nose, and Throat Department, Harrisburg Hospital, Harrisburg. (1937) (38, 43, 102)

GEORGE, WENDELL D., A.B., M.D., 100 Stone St., Watertown, N.Y. Harvard, 1926. Chief, Obstetrical Staff, House of the Good Samaritan; Member, Obstetrical Staff, Mercy Hospital. (1938) (18)

GEPFERT, J. RANDOLPH, M.D., 115 E. 82nd St., New York 28, N.Y. Georgia (1), 1929. Assistant in Obstetrics and Gynecology, Cornell; Assistant in Obstetrics and Gynecology, New York Hospital; Assistant Attending Obstetrician and Gynecologist, Lying-in Hospital. (1939) (18)

GERACI, FRANK P., A.B., M.D., 2064 E. 9th St., Cleveland 15, Ohio. Western Reserve, 1917. Staff Surgeon, Grace Hospital. (1931)

GERAGHTY, WILLIAM R., B.Sc., M.D., 10 E. Biddle St., Baltimore 2, Md. Maryland (1), 1912. Instructor in Surgery, Maryland; Director of Surgery, St. Joseph's Hospital. (1924) (11)

GERBER, DAVID F., A.B., M.D., 66 S. Main St., Middletown, Ohio. Cincinnati (2), 1908. Senior Staff Surgeon, Middletown Hospital. (1928)

GERBER, LEON, M.D., 900 17th St., N.W., Washington 6, D.C. George Washington, 1936. Clinical Instructor in Surgery, George Washington; Associate in Surgery, Children's Hospital; Assistant in Surgery, Central Dispensary and Emergency Hospital. (1945) (11)

GERHARD, W. B., B.S., M.D., 2234 N. Clark St., Chicago 14, Ill. Illinois, 1907. Attending Surgeon, Columbus and American Hospitals; Consulting Surgeon, Illinois Masonic Hospital. (1935)

GÉRIN-LAJOIE, LÉON, M.D., F.R.C.S. (C.), 1414 Drummond St., Montreal 25, Que. Montreal (2), 1918. Professor of Gynecology and Assistant Dean, Montreal; Chief of Gynecological Clinic, Hôpital Notre Dame. (1943) (64)

GERMAIN, HARRY H., M.D., 479 Commonwealth Ave., Boston 15, Mass. Harvard, 1898. Consulting Surgeon, Sturdy Memorial Hospital, Attleboro, Forsythe Dental Infirmary, Boston, Beverly Hospital, Beverly; Surgeon-in-Chief, Charlesgate Hospital, Cambridge. (1922)

GERMAN, GEORGE B., M.D., 429 Cooper St., Camden, N.J. Jefferson, 1923. Obstetrician, Cooper Hospital, Camden, Lakeland General Hospital, Lakeland. (1936) (18)

GERMAN, JOHN D., B.A., M.D., 527½ 9th St., Huntington, W.Va. University of Virginia, 1939. Member, Surgical Staff, Veterans Administration and St. Mary's Hospitals. (1946)

GERMANN, ALDO K., S.B., M.D., 1231 Maine St., Quincy, Ill. Northwestern 1920. Staff, Blessing Hospital, Department of Gynecology and Obstetrics, St. Mary's Hospital, Department of Surgery. (1927)

GERNAND, HENRY C., B.Sc., M.D., 1930 Wilshire Blvd., Los Angeles 5, Calif. Iowa, 1927. Assistant Clinical Professor of Gynecology and Obstetrics, Medical Evangelists; Attending Obstetrician and Gynecologist, California, Queen of Angels, and Los Angeles County Hospitals, Presbyterian Hospital-Olmsted Memorial. (1939) (18)

GERNON, JOHN H., B.S., M.D., 113 N. Neil St., Champaign, Ill. Illinois (2), 1919. Attending Surgeon, Mercy and Burnham City Hospitals. (1943)

GERNON, JOHN T. C., M.S., M.D., 25 E. Washington St., Chicago 2, Ill. Illinois, 1929. Associate in Urology, Illinois; Associate in Urology, Research and Educational Hospitals; Chairman, Department of Urology, Swedish Covenant Hospital. (1940) (19, 22)

GERNON, WILLIAM, B.S., M.D., 241 S. Chicago Ave., Kankakee, Ill. Illinois, 1934. (1942) (42)

GERRISH, WILLIAM A., M.D., 213½ 1st Ave., N., Jamestown, N.D. Minnesota, 1896. Surgeon, Trinity and Jamestown Hospitals. (1920)

GERSHAW, FREDERICK W., M.D., C.M., 826 2nd St., Medicine Hat, Alta. Manitoba, (1), 1908. (1918)

GERSTER, JOHN C. A., B.A., M.D., 34 E. 75th St., New York, N.Y. Columbia, 1905. Clinical Professor of Surgery, New York University; Assistant Professor of Clinical Surgery, Cornell; Attending Surgeon, Lenox Hill Hospital; Consulting Surgeon, New York Infirmary for Women and Children, New York, St. Joseph's Hospital, Yonkers. (1914) (6, 11)

GERSTLEY, MANFRED J., M.D., 83 E. Genesee St., Skaneateles, N.Y. Long Island, 1922. Courtesy Staff, Eye, Ear, Nose, and Throat, Auburn City Hospital, Auburn City. (1934) (38, 43)

GERTENBACH, EDWARD O., B.S. M.D., 425 E. Wisconsin Ave., Milwaukee 2, Wis. Northwestern, 1927. Surgical Staff, Milwaukee and Johnston Emergency Hospitals; Associate Surgical Staff, St. Joseph's, Milwaukee County, and Milwaukee County Emergency Hospitals. (1938)

GERWIG, WALTER H., JR., A.B., M.D., 1620 16th St., N.W., Washington 9, D.C. Maryland, 1935. Clinical Instructor in Surgery, George Washington; Attending Surgeon, Gallinger Municipal Hospital, Washington, D.C.; Suburban Hospital, Bethesda, Md.; Associate Surgeon, George Washington University and Garfield Memorial Hospitals. (1942) (11)

GERY, RICHARD E., B.S., M.D., 308 N. 8th St., La Fayette, Ind. Indiana, 1936. Member, Associate Staff, Lafayette Home Hospital; Member, Surgical Staff, St. Elizabeth Hospital. (1943)

GETCHELL, ALBERT C., M.A., M.D., 77 Beaconsfield Rd., Worcester 2, Mass. Jefferson, 1885. Retired. (1914)

GETCHELL, RALPH A., M.D., 690 Congress St., Portland, Me. Vermont, 1928. Assistant Surgeon, Maine General Hospital. (1935)

GETTINGS, JAMES A., M.D., 209 Whalley Ave., New Haven, Conn. Jefferson, 1916. Attending Surgeon, Hospital of St. Raphael. (1932)

GETTY, SAMUEL E., M.D., Care, First National Bank, Yonkers, N.Y. New York University (4), 1893. Retired. (1915)

GHEE, EUCLID P., A.B., M.D., 115 Claremont Ave., Jersey City 5, N.J. Harvard, 1927. Director of Surgery, Community Hospital, Newark; Senior Assistant Visiting Surgeon, Christ Hospital; Visiting Surgeon, Jersey City Medical Center. (1946)

GHORMLEY, RALPH K., B.S., M.D., 102 2nd Ave., S.W., Rochester, Minn. Johns Hopkins, 1918. Professor of Orthopedic Surgery, Mayo Foundation, Minnesota; Consulting Surgeon in Orthopedic Section, Mayo Clinic; Consulting Surgeon in Orthopedics, St. Mary's and Colonial Hospitals. (1931) (8, 24, 25, 26, 27, 28)

GHRIST, ORRIE E., A.B., M.D., 210 N. Central Ave., Glendale 3, Calif. Stanford, 1921. Associate Professor of Otolaryngology, Medical Evangelists; Staff, Physicians and Surgeons Hospital, Glendale, Los Angeles County Hospital, Los Angeles. (1935)

GIAMBALVO, GIOACCHINO P., M.D., 818 N. 63rd St., Philadelphia 31, Pa. Temple, 1921. Associate Professor of Surgery, Temple; Surgeon, Temple University Hospital. (1935)

GIAMMATTEI, FRANCIS, B.S., M.D., 39 N. Broadway, Tarrytown, N.Y. Hahnemann, 1926. Attending Surgeon, Tarrytown Hospital. (1942)

GIANNESTRAS, NICHOLAS J., M.D., 19 Garfield Pl., Cincinnati 2, Ohio. Tufts, 1933. Instructor in Orthopedic Surgery, Cincinnati; Senior Attending Orthopedic Surgeon, Good Samaritan and St. Marys Hospitals; Junior Attending Orthopedic Surgeon, Deaconess and Jewish Hospitals; Clinician, Cincinnati General Hospital; Consultant in Orthopedics, Speers Memorial Hospital, Dayton, Ky.; Long View State Hospital, Cincinnati, Ohio. (1943) (25, 28)

GIANQUINTO, JOSEPH, M.D., 823 Carroll St., Brooklyn 15, N.Y. Long Island (1), 1923. Instructor in Orthopedic Surgery, Long Island; Associate Attending Surgeon, Long Island College Hospital; Attending Orthopedic Surgeon, Long Island College Out-Patient Department; Associate Attending Surgeon, House of St. Giles the Cripple. (1942)

GIBB, STEWART H., B.A., M.D., C.M., 277 Alexander St., Rochester 7, N.Y. McGill, 1919. Senior Surgical Attendant, Highland Hospital. (1929)

GIBBON, JAMES W., B.S., M.D., 403 N. Tryon St., Charlotte, N.C. Jefferson, 1918. Active Surgical Staff and Chief, Department of Surgery, Charlotte Memorial Hospital; Active Surgical Staff, Presbyterian Hospital, New Charlotte Sanatorium; Courtesy Surgical Staff, Mercy and Good Samaritan Hospitals. (1939) (5, 11)

GIBBON, JOHN H., JR., A.B., M.D., 1025 Walnut St., Philadelphia 7, Pa. Jefferson, 1927. Professor of Surgery and Director of Surgical Research, Jefferson; Attending Surgeon, Jef-

ferson Medical College Hospital; Surgeon, Pennsylvania Hospital. (1946) (1, 2, 4, 11, 31)

GIBBON, ROBERT L., M.D., 403 N. Tryon St., Charlotte 2, N.C. Jefferson, 1888. Member, Surgical Staff, Charlotte Memorial and Presbyterian Hospitals, Southern Railway Co. (1914) (6, 11)

GIBBONS, LEO P., M.D., 123 N. Washington Ave., Scranton 3, Pa. Graduate School, Pennsylvania (1), 1912. Urologist, Scranton State, St. Mary's Mater Misericordiae, Mercy, and St. Joseph's Children's and Maternity Hospitals. (1945) (19)

GIBBONS, OLIN W., A.B., M.D., 1719 Pacific Ave., Dallas 1, Tex. Texas, 1919. Chief of Surgical Department, St. Paul's Hospital; Member of Staff, Methodist Hospital. (1930)

GIBBS, ALBERT G., M.D., U.S. Naval Hospital, Key West, Fla. Jefferson, 1922. Chief of Surgery, U.S. Naval Hospital. Commander, Medical Corps, U.S. Navy. (1939)

GIBBS, EDWARD W., B.S., M.D., Billings Clinic, Billings, Mont. Northwestern, 1939. Surgeon, Billings Deaconess and St. Vincent Hospitals. (1947)

GIBBS, ROBERT F., B.S., M.D., 169 Fall St., Seneca Falls, N.Y. Syracuse, 1923. Attending Surgeon, Seneca Falls Hospital; Associate Surgeon, Waterloo Memorial Hospital, Waterloo; Associate Surgeon and Obstetrician, Geneva General Hospital, Geneva; Consulting Staff, Surgery, Willard State Hospital, Willard. (1937)

GIBBY, HERBERT B., M.A., M.D., 96 S. Franklin St., Wilkes-Barre, Pa. Pennsylvania, 1895. Honorary Attending Surgeon and Chief, Tumor Clinic, Wilkes-Barre General Hospital; Consulting Surgeon, Nesbitt West Side Hospital, Wilkes-Barre, Pittston Hospital, Pittston. (1914)

GIBNER, HERBERT C., M.D., 2435 Bay St., San Francisco, Calif. Yale, 1903. Colonel, U.S. Army, retired. (1925)

GIBSON, ALEXANDER, M.A., M.B., Ch.B., F.R.C.S. (Eng.), F.R.S. (Ed.), 404 Graham Ave., Winnipeg, Man. University of Edinburgh, 1904. Associate Professor of Orthopedic Surgery and Lecturer in Applied Anatomy, Manitoba; Associate Surgeon, Winnipeg General Hospital; Director of Orthopedic Surgery, Department of Veterans Affairs Deer Lodge. (1920) (24, 25)

GIBSON, ANN TOMKINS, M.D., Center Harbor, N.H. Woman's, 1910. (1930)

GIBSON, FRANK C., M.D., 7326 10th Ave., N.W., Seattle 7, Wash. Loyola (2), 1912. (1938)

GIBSON, FRANK S., B.Sc., M.D., 1621 Euclid Ave., Cleveland 14, Ohio. Western Reserve, 1916. Senior Clinical Instructor in Surgery, Western Reserve; Visiting Staff, Lutheran Hospital. (1924) (11)

GIBSON, GLEN GREGORY, M.D., 255 S. 17th St., Philadelphia 3, Pa. St. Louis, 1930. Associate Professor of Ophthalmology, Temple; Attending Surgeon, Temple University Hospital. (1944) (32, 38)

GIBSON, H. H., M.D., M.Sc.(Ob.G.), 159 S. Main St., Akron 8, Ohio. Louisville, 1928. Member, Senior Staff, Gynecology and Obstetrics, City and St. Thomas Hospitals. (1941) (18)

GIBSON, J. MERRILL, A.B., M.D., 185 Angell St., Providence 6, R.I. Jefferson, 1924. Assistant Surgeon and Surgeon, Thoracic Clinic, Rhode Island Hospital, Providence, State Infirmary, Howard; Surgeon, Gynecology, Charles V. Chapin Hospital. (1939) (14)

GIBSON, LEE K., M.D., 200 E. Main St., Johnson City, Tenn. Vanderbilt, 1917. Member of Surgical Staff, Appalachian Hospital; Surgical Consultant, Veterans Administration Hospital. (1927) (5)

GIBSON, LEO E., B.S., M.D., 713 E. Genesee St., Syracuse 2, N.Y. Syracuse, 1920. Professor of Clinical Surgery (Urology), Syracuse; Attending Urologist, St. Joseph and City Hospitals, University Hospital of the Good Shepherd, and Syracuse Free Dispensary. (1929) (19, 22)

GIBSON, ORA JAMES, A.M., M.D., 714 Broadway, Cape Girardeau, Mo. Washington, 1933. Visiting Obstetrician and Gynecologist, St. Francis and Southeast Missouri Hospitals. (1947) (18)

GIBSON, PAUL W., M.D., 418 N. View St., Aurora, Ill. Northwestern, 1908. Colonel, U.S. Army, retired. (1927)

GIBSON, ROBERT B., M.D., 201 N. 3rd St., Ponca City, Okla. Oklahoma, 1915. Chief of Staff, Ponca City Hospital. (1933)

GIBSON, THOMAS E., M.A., M.D., 450 Sutter St., San Francisco, Calif. California, 1922. Instructor in Urology, California; Urologist, St. Mary's, St. Joseph's, and Southern Pacific General Hospitals. (1929)

GIBSON, WILLIAM J., A.B., M.D., 650 Main St., New Rochelle, N.Y. Illinois (2) 1937. Assistant Surgeon, Otolaryngology, New York Eye and Ear Infirmary, New York; Adjunct Attending Otolaryngologist and Bronchoscopist, Grasslands Hospital, Valhalla; Adjunct Attending Otolaryngologist, New Rochelle Hospital. (1945) (38, 43)

GIDDINGS, HAROLD G., A.B., M.D., 270 Commonwealth Ave., Boston 16, Mass. Harvard, 1907. Chief Surgeon, Whidden Memorial Hospital, Everett; Consultant in Surgery, Massachusetts General Hospital. (1927)

GIDMAN, FRANCIS T., M.D., 621 Dolhonde St., Gretna, La. Tufts, 1936. Surgical Consultant, Veterans Administration. (1943) (11)

GIERE, JOSEPH C., A.B., B.S., M.D., 608 2nd Ave., S., Minneapolis 2, Minn. Minnesota, 1926. Urologist and Surgeon, Fairview Hospital. (1944)

GIERE, RICHARD W., B.A., B.S., M.D., 608 2nd Ave., S., Minneapolis 2, Minn. Minne-

sota, 1925. Member, Surgical Staff, Fairview Hospital. (1943)

GIESSLER, PAUL W., B.S., M.D., 4889 E. Lake Harriet Blvd., Minneapolis 2, Minn. Minnesota, 1913. Retired. (1926) (25, 26)

GIFFIN, HERBERT M., A.B., M.D., 1801 K St., N.W., Washington 6, D.C., Johns Hopkins, 1935. Instructor in Surgery, Georgetown; Associate, Surgical Staff, Georgetown University Hospital; Attending Staff, Surgery, Doctors Hospital; Surgeon, Yater Clinic. (1944) (11)

GIFFIN, LEWIS A., B.S., M.D., M.S. (Surg.), 179 Allyn St., Hartford 3, Conn. Harvard, 1935. Assistant Visiting Surgeon, J. J. McCook Memorial Hospital; Courtesy Staff, Surgery, Hartford and St. Francis Hospitals. (1943) (11)

GIFFORD, ROY W., M.D., 103 W. Middle St., Gettysburg, Pa. Jefferson, 1927. Associate Surgeon, Annie M. Warner Hospital. (1945)

GIL, GIL J., B.A., M.D., 76 Calibio, Medellin, Colombia. Columbia, 1907. Professor of Clinical Surgery, Antioquia, Medellín; Chief Surgeon, San Vicente Hospital; Director of Clinica Gil for Private Patients. Editor, *Revista Clinica Gil.* (1925)

GILBERT, GEORGE A., M.D., 1414 Union St., Schenectady 8, N.Y. Albany, 1927. Assistant Attending Surgeon, Ellis Hospital; Assistant Attending Gynecologist, Schenectady City Hospital. (1942)

GILBERT, IVAN, B.S., M.D., 670 Cherry St., Terre Haute, Ind. Illinois, 1924. Attending Surgeon, St. Anthony's Hospital. (1941)

GILBERT, JOE T., B.A., M.D., 110 W. 7th St., Austin 16, Tex. Pennsylvania, 1929. Member of Surgical Staff, St. David's, Brackenridge, and Seton Hospitals. (1937)

GILBERT, JOSEPH, M.D., 805 Norwood Blvd., Austin, Tex. Texas, 1897. Member of Staff, Seton Infirmary; President of Staff, St. David's Hospital. (1914)

GILBERT, JUDSON B., M.D., 1414 Union St., Schenectady 8, N.Y. Syracuse, 1926. Staff, Urology, Ellis Hospital; Consultant in Urology, Schenectady City Hospital. (1936) (19, 22)

GILBERT, REUBEN, B.S., M.D., 1749 Grand Concourse, New York 53, N.Y. Harvard, 1926. Associate Visiting Surgeon, Lincoln Hospital. (1942).

GILCHRIST, JOHN M., S.B., M.D., 121 Chestnut St., Springfield, Mass. Harvard, 1913. Visiting Surgeon, Springfield Hospital. (1932)

GILCHRIST, R. KENNEDY, B.S., M.D., 5 S. Wabash Ave., Chicago 3, Ill. Illinois (2), 1930. Assistant Professor of Surgery, Illinois; Attending Surgeon, Lake Forest Hospital, Lake Forest; Assistant Attending Surgeon, Presbyterian Hospital. (1944) (1, 8, 11, 11-a)

GILCREEST, EDGAR L., A.B., M.D., 384 Post St., San Francisco 8, Calif. Johns Hopkins, 1910.

GILDERSLEEVE, GEORGE H., Ph. B., M.D., 310 Main St., Norwich, Conn. Yale, 1923. Surgeon, William W. Backus Hospital; Consulting Urologist, Norwich State Hospital and Uncas-On-Thames. (1931)

GILE, JOHN F., A.B., M.D., 2 Maynard St., Hanover, N.H. Harvard, 1920. Professor of Clinical Surgery, Dartmouth; Member, Surgical Staff, Mary Hitchcock Memorial Hospital. (1928) (3, 4, 11, 14, 27)

GILES, ELBERT J., M.D., M.S. (Surg.), 416 N. Chaparral St., Corpus Christi, Tex. Tulane, 1933. Visiting Surgeon, Spohn, Fred Robert s Memorial, and Memorial Hospitals. (1942)

GILES, JUNIUS A., JR., B.S., M.D., 1103 Delaware Ave., Wilmington 19, Del. Pennsylvania 1931. Associate Obstetrician and Gynecologist, Delaware and Wilmington General Hospitals; Assistant Obstetrician and Gynecologist, St. Francis Hospital; Member, Courtesy Staff, Obstetrics and Gynecology, Memorial Hospital. (1943) (18)

GILES, ROSCOE C., A.B., M.D., 3541 S. State St., Chicago 9, Ill. Cornell, 1915. Senior Attending Surgeon, Provident Hospital. (1945) (11)

GILFILLAN, CHARLES W., M.D., 1680 N. Vine St., Los Angeles 28, Calif. Iowa, 1931. Assistant Clinical Professor of Orthopedics, Medical Evangelists; Senior Attending Staff, St. Joseph's Hospital, Burbank, and Los Angeles County Hospital, Los Angeles; Attending Staff, Presbyterian Hospital-Olmsted Memorial; Consulting Staff, Physicians and Surgeons Hospital, Glendale. (1947) (28)

GILFILLAN, HAROLD M., B.Sc., M.D., 450 Sutter St., San Francisco 8, Calif. Iowa, 1925. Surgeon, French Hospital. (1938)

GILFORD, JACK, A.B., M.D., 2016 E. 9th St., Cleveland 15, Ohio. Ohio, 1932. Surgeon, Doctor's Hospital; Visiting Surgeon, Mount Sinai and St. Luke's Hospitals. (1947)

GILJE, LOUIS E., M.D., U.S. Naval Hospital, Bethesda 14, Md. Iowa, 1929. Professor of Surgery, U.S. Naval Medical School; Chief of Surgery, U.S. Naval Hospital. Captain, Medical Corps, U.S. Navy. (1940)

GILL, EARL KING, B.S., M.D., 416 N. Chaparral St., Corpus Christi, Tex. Baylor, 1929. Attending Staff, Eye, Ear, Nose and Throat, Spohn and Memorial Hospitals. (1943) (33, 38, 43)

GILL, ELBYRNE G., M.D., 711 S. Jefferson St., Roanoke, Va. Vanderbilt, 1916. Chief, Gill Memorial Eye, Ear, and Throat Hospital. (1924) (38, 39, 43, 44)

GILL, GEORGE, M.A., M.D., 101 Court St., Elyria, Ohio. Illinois (1), 1896. Retired. (1921)

GILL, JAMES E., M.D., Speer, Ill. Georgetown, 1901. Captain, U.S. Navy, retired. (1920)

GILL, JOHN J., Ph.G., M.D., 2026 E. 72nd St., Chicago, Ill. Northwestern, 1905. (1927)

GILL, MICHAEL H., M.D., 36 Pearl St., Hartford, Conn. Yale, 1896. Ophthalmologist and Aurist, St. Francis Hospital. (1914)

GILL, RICHARD D., M.D., 58 16th St., Wheeling, W.Va. University of Virginia, 1923. Urologist, Wheeling Clinic, Ohio Valley General, and Wheeling Hospitals; Consulting Urologist, Reynolds Memorial Hospital, Glendale. (1930) (5, 19, 22)

GILL, WILLIAM D., M.D., 705 E. Houston St., San Antonio 5, Tex. Vanderbilt, 1917. Member of Staff, Santa Rosa, Nix Memorial, and Medical Arts Hospitals. (1924) (33, 36, 38, 39, 42, 43)

GILLARD, JAMES L., M.D., M.S., 423 W. Western Ave., Muskegon, Mich. Michigan, 1932. Head, Department of Obstetrics, Mercy Hospital; Consultant in Obstetrics, Hackley Hospital. (1944) (18)

GILLEN, GEORGE H., M.D., 1773 Williams St., Denver 6, Colo. Vanderbilt, 1915. Instructor in Surgery, Colorado; Executive Staff, St. Luke's Hospital; Attending Surgical Staff, Presbyterian Hospital; Associate Surgical Staff, Mercy, Children's, and Colorado General Hospitals. (1940)

GILLESBY, W. JAMES, S.B., M.D., 420 E. Jefferson St., Effingham, Ill. Illinois, 1931. Member of Staff, St. Anthony's Hospital. (1941) (11)

GILLESPIE, ANDREW T., M.B., M.D., 414½ Victoria Ave., Fort William, Ont. Toronto, 1910. Surgeon, McKellar Hospital and Canadian Pacific Ry. (1920)

GILLESPIE, BARNES, B.S., M.D., 377 Warwick Rd., Hilton Village, Va. University of Virginia, 1937. Senior Surgical Staff, Riverside Hospital; Visiting Staff, Elizabeth Buxton Hospital. (1947)

GILLESPIE, CHARLES F., B.S., M.D., 3209 N. Meridian St., Indianapolis 8, Ind. Indiana, 1939. Assistant in Obstetrics and Gynecology, Indiana; Associate in Obstetrics and Gynecology, Indiana University Medical Center; Associate in Gynecology, Indianapolis City Hospital; Associate in Obstetrics and Adjunct in Surgery, Methodist and St. Vincent's Hospitals, Indianapolis, and St. Francis Hospital, Beech Grove. (1947)

GILLESPIE, DAVID H. M., B.A., M.D., Medical Dept., Grand Central Terminal, New York 17, N.Y. Columbia, 1902. Consulting Surgeon, Hospital for Special Surgery. (1930)

GILLESPIE, J. LAWRENCE, B.S., M.D., 25 N. Ottawa St., Joliet, Ill. Maryland, 1937. Surgical Staff, St. Joseph's and Silver Cross Hospitals. (1945)

GILLESPIE, MALCOLM G., B.S., M.D., 205 W. 2nd St., Duluth 2, Minn. Minnesota, 1923. Member of Staff, St. Mary's, Miller Memorial, and St. Luke's Hospitals. (1930) (11, 11-a)

GILLESPIE, W. FULTON, M.A., M.S., M.B., F.R.C.S.(C.), 10103 104th St., Edmonton, Alta. Toronto, 1920. Professor of Surgery, Alberta; Director of Surgical Services, University of Alberta Hospital; Associate, Royal Alexandra, Edmonton General, and Misericordia Hospitals. (1935)

GILLETT, GEORGE NIELD, B.S., M.D., 710 Main St., Racine, Wis. Marquette, 1933. Assistant Surgical Director, Sunny Rest Sanatorium; Surgical Staff, St. Mary's Hospital; Associate Staff, St. Luke's Hospital. (1943)

GILLETT, WILBUR G., A.B., M.D., D.Oph., 201 N. Main St., Wichita, Kan. Washington, 1918. Ophthalmologist St. Francis Hospital. (1925) (38, 42)

GILLETTE, DAVID F., B.Sc., M.D., 109 S. Warren St., Syracuse, 2 N.Y. Syracuse, 1911. Professor Emeritus of Ophthalmology, Syracuse; Senior Attending Ophthalmologist, Syracuse Memorial and St. Joseph Hospitals, University Hospital of the Good Shepherd; Ophthalmologist, Syracuse Free Dispensary, Department of Public Instruction, Onondaga Orphan's Home. (1923)

GILLETTE, E. BENJAMIN, M.D., 320 Michigan St., Toledo 2, Ohio. Toledo, 1912. Surgical Staff, Robinwood Hospital. (1924) (11, 19)

GILLETTE, EDWARD P., A.B., M.D., 320 Michigan St., Toledo 2, Ohio. Michigan, 1922. Orthopedic Surgeon, Robinwood and Riverside Hospitals. (1935)

GILLETTE, N. TROY, M.D., 8 Park Pl., Corry, Pa. Pittsburgh, 1914. Member of Surgical Staff, Corry Hospital. (1929)

GILLETTE, NORRIS W., A.B., M.D., 320 Michigan St., Toledo 2, Ohio. Michigan, 1917. Attending Surgeon, Robinwood Hospital; Endocrinologist, Toledo State Hospital. (1926)

GILLIAM, DAVID B., D.Litt., M.D., 350 E. State St., Columbus 15, Ohio. Ohio, 1917. Chief, Surgical Department, St. Anthony Hospital. (1934)

GILLIAM, OTIS D., B.S., M.D., 1310 Broadway, Columbus, Ga. Emory, 1924. Surgeon, Columbus City and Nazarene Hospitals. (1929)

GILLICK, WILLIAM C., M.D., C.M., 927 Ferry Ave., Niagara Falls, N.Y. McGill, 1938. Chief Attending Obstetrician, Mt. St. Mary's Hospital. (1945)

GILLIES, GEORGE E., M.D., C.M., 925 W. Georgia St., Vancouver, B.C. McGill, 1906. Consulting Staff, Surgery, Vancouver General Hospital. (1926) (10)

GILLIES, SIR HAROLD D., B.A., C.B.E., F.R.C.S. (Eng.), 149 Harley St., London, W.I., England. St. Bartholomew's, London, 1908. Consultant in Plastic Surgery, Ministry of Health; Honorary Consultant, Ministry of Pensions; Honorary Consulting Surgeon, Plastic Surgery, Queen Alexandra Military Hospital, Millbank. (1934) (103)

GILLIGAN, ALEXANDER, M.D., 1154 Dean St., Brooklyn 16, N.Y. Long Island (1), 1899. Consulting Surgeon, Ear, Nose, and Throat Department, Lutheran Hospital. (1926) (38, 43)

Gilligan, John P., B.Sc., M.D., 113 N. 8th St., Nebraska City, Neb. Nebraska, 1925. Surgeon, St. Mary's Hospital; Courtesy Surgeon, Attending Staff, St. Elizabeth and Bryan Memorial Hospitals, Lincoln. (1936)

Gillis, F. Daniels, M.D., 304 N. Main St., Mitchell, S.D. Michigan, 1912. Surgeon, St. Joseph's and Methodist State Hospitals. (1926)

Gillis, Marion H., Jr., M.D., 204 Walnut St., Salisbury, Md. Maryland, 1936. Assistant in Ophthalmology, Maryland; Ophthalmologist, Peninsula General Hospital. (1943) (38, 42)

Gillman, Robert W., M.D., 61 Peterboro St., Detroit 1, Mich. Wayne (1), 1897. Clinical Professor of Ophthalmology, Wayne. (1913)

Gillmore, Ernest G., M.D., 26 E. Main St., Johnstown, N.Y. Syracuse, 1917. Attending Surgeon and Attending Radiologist, Nathan Littauer Hospital, Gloversville. (1937)

Gilman, Philip K., B.A., M.D., San Anselmo, Calif. Johns Hopkins, 1905. Clinical Professor of Surgery, Stanford. (1915) (9, 11)

Gilmer, Eugene S., M.D., M.Sc., 706 Franklin St., Tampa 2, Fla. Emory, 1909. Head of Urology, American Legion Hospital for Crippled Children, St. Petersburg; Visiting Urologist, Tampa Municipal, Clara Frye Tampa Municipal Negro, Centro Asturiano, and St. Joseph's Hospitals, Tampa, St. Anthony's Hospital, St. Petersburg. (1928) (19, 22)

Gilmer, Peachy R., B.S., M.D., 1114 Louisiana Ave., Shreveport 7, La. Tulane, 1921. Chief Surgeon, Gilmer Chest Hospital; Chief of Thoracic Surgery and Diseases of the Chest, Shreveport Charity Hospital; Visiting Thoracic Surgeon and Consultant in Diseases of the Chest, Veterans Administration Hospital, Alexandria, and Huey P. Long Charity Hospital, Pineville. (1946)

Gilmore, Edward B., B.S., M.D., 232 Main St., Brockton, Mass. Boston, 1925. Associate Surgeon, Brockton Hospital. (1939)

Gilmore, Goodlatte B., M.D., 2940 Grand Concourse, New York 58, N.Y. University of Virginia, 1917. Surgeon, Otolaryngology, Bronx Eye and Ear Infirmary; Attending Otolaryngologist, Union Hospital; Visiting Otolaryngologist, Morrisania City Hospital. (1932)

Gilmore, James L., A.B., M.D., 429 Penn Ave., Pittsburgh, Pa. Pennsylvania, 1912. Obstetrician, Allegheny General and Passavant Hospitals; Consulting Obstetrician, Sewickley Valley Hospital, Sewickley. (1926)

Gilmore, Milton A., B.Sc., M.D., 220 8th St., Parkersburg, W.Va. Pittsburgh, 1927. Otorhinolaryngological Staff, Camden-Clark Memorial and St. Joseph's Hospitals. (1937) (5, 38, 42)

Gilmore, Robert O., A.B., M.D., 1159 Hancock St., Quincy 69, Mass. Boston, 1926. Member, Eye Staff, Massachusetts Memoria Hospitals, Boston; Ear, Nose, and Throat Staff, Quincy City Hospital; Associate Otolaryngologist, Milton Hospital and Convalescent Home, Milton; Consulting Eye, Ear, Nose, and Throat Surgeon, South Shore Hospital, South Weymouth. (1933) (38, 40, 43)

Gilmore, Rowland T. S., M.D., C.M., 210 Beltrami Ave., Bemidji, Minn. Toronto (2), 1895. Surgeon on Staff, Lutheran Hospital. (1914)

Gilmore, William E., A.B., M.D., 108 E. 33rd St., Baltimore 18, Md. Johns Hopkins, 1936. Attending Surgeon, West Baltimore General Hospital; Associate Staff Member, Surgery, Union Memorial Hospital and Hospital for the Women of Maryland; Consultant in Surgery, Provident Hospital and Free Dispensary. (1944)

Gilmour, William Rodger, M.A., M.D., 1524 Chestnut St., Philadelphia 42, Pa. Pennsylvania, 1919. Visiting Surgeon, Methodist Hospital; Surgeon, Northeastern Hospital. (1936)

Gilstrap, Clarence Lee, Ph.C., M.D., Sommer Bldg., La Grande, Ore. Oregon, 1927. Head, Department of Surgery, Grande Ronde and St. Joseph Hospitals. (1943)

Gingold, Benjamin A., B.S., M.D., 78 S. 9th St., Minneapolis 2, Minn. Minnesota, 1923. Urologist, Minneapolis General Hospital; Surgeon, Asbury Hospital. (1947)

Gingrass, Rudolph P., D.D.S, M.D., 208 E. Wisconsin Ave., Milwaukee 2, Wis. Marquette, 1932. Associate Professor of Oral and Maxillofacial Surgery, Marquette; Member, Surgical Staff, St. Joseph's Hospital. (1943)

Ginn, Curtiss, M.D., 400 Kramer Rd., Dayton 9, Ohio. Cleveland University, 1895. Medical Director, Dayton Power and Light Co.; Consulting Surgeon. St. Elizabeth and Miami Valley Hospitals. (1915)

Ginn, W. Shuler, A.B., M.D., 102 S. Naches Ave., Yakima, Wash. Pennsylvania, 1931. Surgeon, St. Elizabeth's Hospital. (1939)

Ginsburg, H. M., M.D., 2014 Tulare Ave., Fresno, Calif. Colorado, 1928. Surgeon, General Hospital of Fresno County; Attending Surgeon, Fresno Community and St. Agnes Hospitals. (1935)

Ginzburg, Leon, M.D., 1235 Park Ave., New York 28, N.Y. Columbia, 1920. Attending Surgeon, Harlem and Sydenham Hospitals; Associate Surgeon, Mount Sinai Hospital. (1931) (11)

Girard, P. M., M.D., 2601 Welborn St., Dallas 4, Tex. Tulane, 1923. Professor of Orthopedic Surgery, Southwestern, Dallas; Member of Staff, Baylor University, Dallas Methodist, and St. Paul's Hospitals; Chief of Orthopedic Service, Parkland Hospital. (1934)

Girouard, Joseph A., A.B., M.D., 19 Union St., Willimantic, Conn. Maryland (1), 1899. (1933) (14)

GIRSDANSKY, JOSEPH, M.D., 16 E. 9th St., New York, N.Y. New York University (3), 1911. Visiting Surgeon, Gouverneur Hospital; Associate Surgeon, Beth Israel Hospital. (1925)

GIRYOTAS, EMELIA J., B.A., B.Sc., M.D., 8 S. Michigan Ave., Chicago 3, Ill. Illinois, 1927. Attending and Dispensary Staffs, Surgery, Women and Children's Hospital; Courtesy Staff, Surgery, Loretto Hospital. (1938)

GIST, ROBERT D., M.D., 724 Polk St., Amarillo, Tex. Texas, 1906. Chief of Staff, St. Anthony's Hospital; Member of Staff, Northwest Texas Hospital; Surgical Consultant, Veterans Administration Hospital. (1924)

GITTINS, T. ROY, M.S., M.D., 505 6th St., Sioux City 13, Iowa. Iowa, 1915. Member of Staff, Eye, Ear, Nose and Throat, St. Joseph Mercy Hospital. (1925) (36, 38, 39, 43, 44)

GIUS, JOHN ARMES, A.B., M.D., D.Sc. (Med.), 833 S.W. 11th Ave., Portland 5, Ore. Oregon, 1934. Associate Professor of Surgery, Oregon; Attending Surgeon, Multnomah County, Providence, and Emanuel Hospitals and Doernbecher Memorial Hospital for Children; Consultant in Surgery, University State Tuberculosis Hospital. (1942) (10, 11)

GIVNER, ISADORE, B.S., M.D., 108 E. 66th St., New York 21, N.Y. South Carolina, 1926. Assistant Clinical Professor of Ophthalmology, New York University; Attending Ophthalmologist, Beth David Hospital, New York Post-Graduate Medical School and Hospital Clinic, and New York University Clinic; Associate Attending Ophthalmologist, New York City Hospital; Assistant Ophthalmic Surgeon, New York Eye and Ear Infirmary; Assistant Attending Ophthalmologist, New York Post-Graduate Medical School and Hospital, and Bellevue Hospital. (1939) (33, 38, 42)

GLADDEN, ADDLEY H., JR., B.A., M.D., 921 Canal St., New Orleans, La. Tulane, 1915. Retired. (1924)

GLADSTONE, ARTHUR, B.S., M.D., 217 S. Union St., Burlington, Vt. Vermont, 1931. Assistant Professor of Clinical Surgery, Vermont; Attending Surgeon, Mary Fletcher and Bishop De Goesbriand Hospitals; Consultant in Surgery, Fanny Allen Hospital, Winooski. (1942) (11)

GLASER, MARTIN J., Ph.G., M.D., 506 Olive St., St. Louis 1, Mo. Washington, 1906. Surgical Staff, St. Anthony's, St. Mary's, Alexian Brothers, and Josephine Heitkamp Memorial Hospitals. (1937)

GLASGOW, MCPHEETERS, M.D., 502 Church St., Nashville, Tenn. Pennsylvania, 1895. (1922)

GLASGOW, S. CONDIT, M.D., 8 E. Alisal St., Salinas, Calif. New York Medical College (2), 1924. Otorhinolaryngologist, Monterey County Hospital. (1943) (38, 43)

GLASIER, PELHAM, M.D., 702 Madison Ave., Albany, N.Y. Columbia, 1931. Instructor in Surgery, Albany; Assistant Attending Surgeon, Albany Hospital. (1941) (11)

GLASIER, WILLIAM F., Ph.G., M.D., Carlsbad, N.M. Illinois, 1910. Surgeon, St. Francis Hospital. (1920)

GLASPEL, CYRIL J., B.A., M.D., 505 Hill Ave., S., Grafton, N.D. Illinois (2), 1915. Member of Staff, Grafton Deaconess Hospital, (1929)

GLASS, AMEIL, B.A., M.D., 1185 Park Ave., New York, N.Y. Columbia, 1925. Adjunct Surgeon, Mount Sinai Hospital and Chief Surgeon, Out-Patient Department; Associate Surgeon, Harlem Hospital. (1936) (11)

GLASS, BENJAMIN E., M.D., 609 Watchung Ave., Plainfield, N.J. Medical College of Virginia, 1923. Attending Surgeon, Muhlenberg Hospital. (1937)

GLASS, FRED A., A.B., M.D., 108 W. 6th St., Tulsa 3, Okla. Johns Hopkins, 1912. Surgeon, St. John's Hospital. (1929)

GLASS, HENRY R., B.S., M.D., 240 Capitol St., Charleston 1, W.Va. Louisville, 1923. (1941)

GLASS, MORRIS, M.D., 142 Joralemon St., Brooklyn 2, N.Y. Long Island, 1925. Clinical Professor of Obstetrics and Gynecology, Long Island; Attending Obstetrician and Gynecologist, Kings County and Long Island College Hospitals. (1935) (18)

GLASS, ROBERT L., A.B., M.D., 23 E. Ohio St., Indianapolis 4, Ind. Michigan, 1924. Associate Professor of Surgery, Indiana; Chief Neurosurgeon, Indiana University Medical Center; Associate in Neurosurgery, Methodist Hospital; Visiting Neurosurgeon, Indianapolis City and St. Vincent's Hospitals. (1942) (30)

GLASS, SAMUEL JAMES, JR., B.S., M.D., 516 Federal St., Pittsburgh 12, Pa. Johns Hopkins, 1915. Instructor in Surgery, Pittsburgh; Senior Surgical Staff, Presbyterian and Woman's Hospitals; Consulting Surgeon, Dixmont State Hospital, Dixmont; Visiting Surgical Staff, Children's Hospital. (1947)

GLASS, THOMAS G., M.D., 215 Coleman St., Marlin, Tex. Texas, 1924. Proctologist, Buie-Allen Hospital. (1935)

GLASS, WILLIAM H., M.D., 144 Harrison St., East Orange, N.J. University of Virginia, 1923. Assistant Attending Surgeon, Orange Memorial Hospital, Orange. (1937)

GLASSER, SAMUEL T., M.D., C.M., 1049 Park Ave., New York 28, N.Y. McGill, 1928. Assistant Professor of Surgery, Instructor in Anatomy, New York Medical College; Associate Surgeon, Metropolitan Hospital; Assistant Surgeon, Flower and Fifth Avenue Hospitals. (1940)

GLASSMAN, OSCAR, B.A., M.D., 118 E. 54th St., New York 22, N.Y. New York University (3), 1925. Assistant in Obstetrics and Gynecology, Cornell; Assistant in Clinical Ob-

stetrics and Gynecology, New York Hospital; Adjunct Obstetrician, Berwind Maternity Clinic; Associate Obstetrician and Gynecologist, Sydenham Hospital. (1940) (18)

GLAZEBROOK, FRANCIS H., M.D., 111 Broadway, New York 6, N.Y. Cornell, 1900. (1916)

GLAZIER, MCCLEERY, B.Sc., M.D., 1136 W. 6th St., Los Angeles 14, Calif. Nebraska, 1936. Assistant Clinical Professor of Surgery (Urology), Southern California; Urologist, California Hospital; Attending Urologist, Veterans Administration Hospital, Sawtelle. (1946) (19, 22)

GLEASON, JOHN E., B.A., M.D., 1551 Woodward Ave., Detroit, Mich. Michigan, 1903. Member of Attending Staff, Department of Ophthalmology and Otolaryngology, Grace Hospital. (1914) (38, 43)

GLECKLER, ARTHUR, B.A., M.D., 104 N. Travis St., Sherman, Tex. Texas, 1923. Visiting Surgeon, St. Vincent Hospital. (1941)

GLECKLER, JOHN D., M.D., 417 W. Woodard St., Denison, Tex. Texas, 1924. Member of Staff, Madonna Hospital. (1938)

GLEDHILL, EMERSON Y., A.B., M.D., United States Marine Hospital, Baltimore 11, Md. Columbia, 1937. Member, Tumor Surgery Staff, United States Marine Hospital. Surgeon, U.S. Public Health Service. (1945) (11)

GLENN, CHARLES A., A.B., M.D., 218 N. Highland St., Gastonia, N.C. South Carolina, 1936. Surgical Staff, Gaston Memorial, Garrison General, and Gaston County Negro Hospitals. (1947)

GLENN, CHARLES F., M.D., M.S., Rutherford Hospital, Rutherfordton, N.C. Louisville, 1914. Associate Surgeon, Surgery and Gynecology Departments, Rutherford Hospital. (1928) (5, 11)

GLENN, CHARLES R., M.D., McClellan Field, Calif. Jefferson, 1914. Surgeon, Sacramento Air Matériel Area. Colonel, Medical Corps, U.S. Army. (1933)

GLENN, FRANK, M.D., 525 E. 68th St., New York 21, N.Y. Washington, 1927. Professor of Surgery, Cornell; Associate Attending Surgeon, New York Hospital. (1936) (1, 11, 11b)

GLENN, JOHN PEPPER, M.D., 5th and Main Sts., Russellville, Ky. Louisville, 1932. Chief of Surgery, Logan County Hospital; Consultant in Orthopedic and General Surgery, Western State Hospital, Hopkinsville. (1947) (5)

GLENN, JOSEPH E., M.D., 812 Olive St., St. Louis 1, Mo. St. Louis, 1914. Assistant Professor of Urology, St. Louis; Urologist, St. Mary's Group of Hospitals, Evangelical Deaconess Home and Hospital and Missouri Baptist Hospital; Associate Urologist, Bethesda General Hospital. (1928) (19, 22)

GLENN, LUCIUS N., A.B., M.D., 218 N. Highland St., Gastonia, N.C. Maryland, 1897. Member of Surgical Staff, City Hospital. (1921) (5, 6)

GLENN, ROBERT W., B.S., M.D., 32 N. Main St., Canton, Ill. Illinois, 1934. Surgeon, Graham-Murphy Hospital. (1947)

GLENN, WADLEY R., B.S., M.D., 35 Linden Ave., N.E., Atlanta 3, Ga. Emory, 1933. Instructor in Surgery, Emory; Member of Staff, Crawford W. Long Memorial and Grady Hospitals, Atlanta, Emory University Hospital, Emory University. (1940)

GLENNON, WILLIAM P., M.D., L.R.C.P.I., L.R.C.S.I., L.M., 607 N. Grand Blvd., St. Louis 8, Mo. Cecilia Street, Dublin, 1906. Professor of Surgery, St. Louis; Surgeon-in-Chief, St. John's Hospital; Surgeon, St. Louis University Hospitals. (1921) (11)

GLICK, ARTHUR, H., B.S., M.D., 1192 Park Ave., New York 28, N.Y. New York University (3), 1932. Assistant in Surgery, New York University; Associate Surgeon, Beth David Hospital; Adjunct Surgeon, Montefiore Hospital for Chronic Diseases and Country Sanatorium. (1941)

GLICK, B. WILLIAM, B.S., M.A., M.D., 1035 Grand Concourse, New York 52, N.Y. Columbia, 1934. Instructor in Anatomy, Columbia; Assistant Visiting Surgeon, New York City and Beekman-Downtown Hospitals. (1945) (11)

GLICKMAN, ALFRED M., M.D., 95 State St., Springfield 3, Mass. Tufts, 1921. Visiting Surgeon, Springfield Public Health Hospital; Assistant Visiting Surgeon, Springfield Hospital; Associate Surgeon, Wesson Memorial Hospital, Springfield, Wing Memorial Hospital, Palmer, Ludlow Hospital, Ludlow. (1935) (14)

GLINES, WALTER A., M.D., Tanca 2, San Juan, Puerto Rico. Maryland (2), 1906. Attending Urologist, University Hospital of the School of Tropical Medicine, Presbyterian Hospital, and U.S. Public Health Service. (1914)

GLISSON, CHARLES S., JR., M.D., 384 Peachtree St., N.E., Atlanta 3, Ga. Emory, 1934. Associate in Obstetrics and Gynecology, Emory; Attending Staff, Obstetrics and Gynecology, Crawford W. Long Memorial Hospital; Associate Staff, Obstetrics and Gynecology, Grady Hospital; Attending Staff, Saint Joseph's Infirmary; Active Staff, Georgia Baptist Hospital; Courtesy Staff, Obstetrics and Gynecology, Emory University Hospital, Emory University; Associate Staff, Gynecology, Sheffield Clinic. (1947) (5, 15, 18)

GLOVER, ARTHUR C., M.D., 311 W. Church St., Elmira, N.Y. Buffalo, 1917. Attending, Eye, Ear, Nose and Throat Staff, Arnot-Ogden Memorial and St. Joseph's Hospitals. (1935) (38, 42, 43)

GLOVER, DONALD M., A.B., M.D., 10515 Carnegie Ave., Cleveland 6, Ohio. Harvard, 1920. Associate Clinical Professor of Surgery, Western Reserve; Associate Clinical

Professor of Oral Surgery, Dentistry, Western Reserve; Visiting Surgeon, City Hospital; Director of Surgery, St. Luke's Hospital; Assistant Surgeon, Lakeside Hospital. (1927) (1, 11, 11a, 27, 45)

GLOVER, HAROLD M., A.B., M.D., 221 E. Broadway, Newton, Kan. Illinois, 1916. Chief of Staff, Axtell Christian Hospital. (1930) (11)

GLOWACKI, BEN F., B.A., M.D., 5057 Woodward Ave., Detroit 2, Mich. St. Louis, 1921. Attending Ophthalmologist and Otolaryngologist, Providence Hospital; Ophthalmologist, Mount Carmel Mercy Hospital. (1935) (38, 42, 43)

GLYNN, ROBERT R., A.B., B.S., M.D., 205 St. Louis St., Springfield, Mo. Illinois (2), 1915. Attending Staff, Springfield Baptist Hospital; Associate Staff, Burge and St. John's Hospitals. (1936)

GNAGI, WILL B., JR., B.S., M.D., 921½ 16th Ave., Monroe, Wis. Washington, 1924. Member of Staff, Surgery, St. Clare Hospital. (1936)

GOAR, EVERETT L., B.A., M.D., D.Oph., 1300 Walker Ave., Houston, Tex. Illinois (2), 1909. Professor of Ophthalmology and Head of the Department, Baylor; Ophthalmologist, Hermann, Southern Pacific, and Houston Eye, Ear, Nose, and Throat Hospitals. (1922) (32, 38, 42)

GOCKE, THOMAS V., B.S., M.D., 207 W. Pike St., Clarksburg, W.Va. Jefferson, 1923. Member, Surgical Staff, St. Mary's and Union Protestant Hospitals. (1944)

GOCKE, WILLIAM THOMAS, A.B., M.D., 207 E. Pike St., Clarksburg, W.Va. Maryland (2), 1911. Surgeon, St. Mary's and Union Protestant Hospitals. (1943)

GODDARD, FRANCIS W., M.D., M.A., 136 Foster Ave., Valley Stream, N.Y. Jefferson, 1901. Retired. (1936)

GODDARD, SAMUEL W., M.D., 129 W. Elm St., Brockton 8, Mass. Harvard, 1904. Surgeon, Goddard Hospital; Consulting Surgeon, Bridgewater State Hospital, Bridgewater. (1914) (3, 11)

GODFREY, ALAN O., B.S., M.D., 231 Roseville Ave., Newark 7, N.J. Vermont, 1927. Associate Surgeon, Presbyterian Hospital, Babies' Hospital-Coit Memorial; Assistant Surgeon, Hospital of St. Barnabas and for Women and Children; Associate Gynecologist, Newark City Hospital. (1938)

GODFREY, ANDREW, M.D., Pebble Hill Rd., Doylestown, Pa. Graduate School, Pennsylvania (1), 1897. Retired. (1923)

GODFREY, JOSEPH D., M.D., 109 Linwood Ave., Buffalo 9, N.Y. Buffalo, 1931. Instructor in Orthopedics, Buffalo; Attending Orthopedist, Mercy Hospital; Assistant Attending Orthopedist, Buffalo General and Children's Hospitals; Consulting Orthopedist, Our Lady of Victory Hospital, Lackawanna. (1947) (25, 28)

GODINEZ, MARCOS A., B.S., M.D., Munoz Rivera St. No. 1, Rio Piedras, Puerto Rico. Georgetown, 1933. Chief, Obstetrical Department, Clinica Pereira Leal; Attending Obstetrician, Río Piedras Municipal Hospital; Visiting Obstetrician, Bayamón Charity District Hospital, Bayamón; Member, Courtesy Obstetrical Staff, Presbyterial Hospital, San Juan; Consulting Obstetrician, Insular Tuberculosis Sanitarium. (1941) (18)

GODSHALL, LEON D., A.B., M.D., 542 S. Broadway, Los Angeles 13, Calif. Southern California, 1919. Assistant Professor, Southern California; Senior Staff, California Hospital; Consulting Otolaryngologist, Orthopaedic Hospital. (1932)

GODVIN, BERNARD A., M.D., 483 Beacon St., Boston, Mass. Georgetown, 1913. Chief Orthopedic Surgeon, Cambridge City Hospital, Cambridge; Orthopedic Surgeon, Holy Ghost Hospital, Cambridge, Soldiers Home Hospital, Chelsea. (1924) (25)

GODWIN, DEAN E., M.D., 117 E. 8th St., Long Beach, Calif. Michigan, 1909. Member of Staff, Long Beach Community and Seaside Memorial Hospitals. (1932) (38, 41, 43)

GOEHRING, CARL, B.S., M.D., 401 Market St., Steubenville, Ohio. Michigan, 1915. Member of Staff, Ohio Valley Hospital. (1934)

GOEHRING, W. ORR, B.A., M.D., 3708 5th Ave., Pittsburgh, Pa. Pennsylvania, 1936. Associate Attending Surgeon, Columbia Hospital, Wilkinsburg, and Passavant Hospital, Pittsburgh; Surgeon, Out-Patient Department, Allegheny General Hospital. (1944)

GOEHRING, WALTER G., M.D., 1301 Denniston Ave., Pittsburgh, Pa. Pittsburgh (1) 1900. Surgeon, Passavant Hospital, Pittsburgh, and Columbia Hospital, Wilkinsburg. (1930)

GOEHRS, GILMAN H., B.A., B.S., M.D., 816 St. Germain St., St. Cloud, Minn. Minnesota, 1939. Member of Staff, St. Cloud Hospital. (1947)

GOEHRS, HENRY W., M.D., 816 St. Germain St., St. Cloud, Minn. Minnesota, 1905. Surgeon, St. Cloud Hospital. (1937)

GOELLER, CHARLES J., M.D., Orleans Rd., Chathamport, Mass. New York University (3), 1905. (1926)

GOELLER, FRANK W., B.S., M.D., 1749 Grand Concourse, New York 53, N.Y. New York University (3), 1925. Associate Attending Surgeon, Morrisania City and St. Francis' Hospitals. (1937)

GOENNE, WILLIAM C., M.D., 201 W. 2nd St., Davenport, Iowa. Loyola (1), 1914; Northwestern, 1920. Member of Staff, St. Luke's and Mercy Hospitals. (1935)

GOERING, WILLIAM H., B.S., M.D., 740 St. Helens Ave., Tacoma 2, Wash. Iowa, 1929. Member of Staff, St. Joseph's and Tacoma General Hospitals; Consulting Orthopedic Surgeon, Tacoma Indian, Northern Pacific

Beneficial Association, and Pierce County Hospitals, Tacoma, Veterans Administration Hospital, American Lake. (1940) (10, 25, 28)

GOERINGER, C. FRED, A.B., M.D., 209 S. 63rd St., Philadelphia 39, Pa. Johns Hopkins, 1935. Instructor in Orthopedic Surgery, Pennsylvania; Chief of Orthopedics, Misericordia Hospital; Orthopedic Chief, Montgomery and Sacred Heart Hospitals, Norristown. (1945) (28)

GOETSCH, ARTHUR, B.S., M.D., 142 Joralemon St., Brooklyn 2, N.Y. Illinois (2), 1912. Assistant Clinical Professor of Surgery, Long Island; Attending Surgeon, Chief of Surgical Dispensary No. 3, and Goiter Clinic, Long Island College Hospital. (1924) (11)

GOETSCH, EMIL, B.Sc., M.D., Ph.D., 142 Joralemon St., Brooklyn 2, N.Y. Johns Hopkins, 1909. Professor of Surgery, Long Island; Surgeon-in-Chief, Long Island College Hospital. (1917) (1, 11)

GOETZ, ANGUS G., M.D., 1553 Woodward Ave., Detroit 26, Mich. Michigan, 1922. Associate Professor of Clinical Orthopedic Surgery, Wayne; Attending Orthopedic Surgeon, St. Joseph's Mercy, Harper, and Receiving Hospitals; Senior Associate Orthopedic Surgeon, Charles Godwin Jennings Hospital. (1930) (25, 26, 28)

GOETZMAN, ARTHUR C., B.S., M.D., 220 1st St., Niagara Falls, N.Y. Buffalo, 1927. Member of Staff, Ophthalmology, Niagara Falls Memorial and Mt. St. Mary's Hospitals. (1944) (38, 42)

GOFF, BYRON H., B.Sc., M.D., 888 Park Ave., New York 21, N.Y. Pennsylvania, 1911. Associate Professor of Clinical Obstetrics and Gynecology, Cornell; Attending Gynecologist and Obstetrician, New York Hospital. (1923) (12, 18)

GOFF, CHARLES W., B.S., M.D., 30 Farmington Ave., Hartford 5, Conn. Illinois, 1923. Associate Orthopedic Surgeon, St. Francis Hospital; Orthopedic Surgeon, Newington Home for Crippled Children, Newington, Connecticut State Prison Hospital, Wethersfield; Assistant Orthopedic Surgeon, J. J. McCook Memorial Hospital. (1936) (25, 28)

GOFF, GOMER F., B.A., M.D., 3601 Cedar Springs Rd., Dallas 4, Tex. Johns Hopkins, 1921. Clinical Associate Professor of Gynecology, Southwestern, Dallas; Consultant in Gynecology, Baylor University Hospital. (1934) (16)

GOFF, WILLIAM R., B.S., M.D., 820 Market St., Parkersburg, W.Va. Western Reserve, 1917. Member of Staff, Camden-Clark Memorial Hospital. (1925) (11)

GOGOL, LOUIS J., B.S., M.D., 913 W. 5th St., Los Angeles 13, Calif. Illinois, 1929. Attending Surgeon, French Hospital; Junior Attending Surgeon, Los Angeles County Hospital; Visiting Surgeon, Cedars of Lebanon Hospital. (1943) (11)

GOLDBACH, LEO J., B.Sc., M.D., 6 E. Eager St., Baltimore 2, Md. Maryland, 1905. Associate Professor of Ophthalmology, Johns Hopkins; Ophthalmologist, St. Joseph's Hospital; Ophthalmologist-in-Charge, Hopkins Dispensary; Visiting Ophthalmologist, Johns Hopkins Hospital and Maryland School for Blind. (1915) (38)

GOLDBERG, HERBERT A., M.D., 2650 Wisconsin Ave., N.W., Washington 7, D.C. St. Andrews, 1935. Chief of Urological Section, Veterans Administration Hospital. (1947) (19, 22)

GOLDBERG, MAX J., M.D., 117 S. 2nd Ave., Mount Vernon, N.Y. New York University (3), 1926. Attending Obstetrician and Gynecologist, Mount Vernon Hospital. (1939)

GOLDBERG, RUDOLPH, B.S., M.D., 3120 Glenwood Rd., Brooklyn, N.Y. Medical College of Virginia, 1924. Surgeon, Madison Park Hospital; Associate Attending Surgeon, Cumberland Hospital and Chief of Surgical Clinic. (1931)

GOLDBERG, SAMUEL L., M.D., M.S.(Surg.), 104 S. Michigan Ave., Chicago, Ill. Illinois (2), 1927. Associate Attending Surgeon, Michael Reese Hospital. (1947) (11)

GOLDBERG, SOLOMON, B.S., M.D., 500 Penn Ave., Pittsburgh 22, Pa. Pittsburgh, 1932. Senior Assistant in Ophthalmology, Montefiore Hospital. (1947) (33, 38)

GOLDBERGER, MORRIS A., M.D., 888 Park Ave., New York 21, N.Y. Long Island, 1917. Associate, Columbia and Columbia Extension; Associate Gynecologist, Mount Sinai Hospital and Assistant, Department of Endocrinology. (1931) (18)

GOLDBLATT, DAVID, M.D., 300 Central Park West, New York 24, N.Y. Columbia, 1919. Associate Clinical Professor of Traumatic Surgery, Columbia; Associate Attending Surgeon, Traumatic Surgery, New York Post-Graduate Medical School and Hospital; Attending Surgeon, Reconstruction Hospital. (1932)

GOLDBLATT, MYRON E., A.B., M.D., 983 Park Ave., New York, N.Y. Johns Hopkins, 1922. Assistant Clinical Professor of Obstetrics and Gynecology, New York University; Associate in Obstetrics, Beth Israel Hospital; Associate Visiting Obstetrician and Gynecologist, Bellevue Hospital; Assistant Visiting Surgeon, Gynecology and Obstetrics, French Hospital. (1937) (18)

GOLDEN, BENJAMIN, B.S., M.D., 1900 F St., N.W., Washington 6, D.C. Georgetown, 1930. Instructor in Surgery, Georgetown; Surgical Assistant, Central Dispensary and Emergency Hospital. (1947)

GOLDEN, BENJAMIN I., A.B., M.D., Golden Clinic, Elkins, W.Va. Temple, 1921. Chief, Surgical Division, Memorial Hospital. (1928) (11)

GOLDEN, BRAHAM H., M.D., 155 E. 93rd St., New York 28, N.Y. Columbia, 1921. Surgeon, New York City Cancer Institute Hospital; Associate Surgeon, Fordham Hospital. (1937)

GOLDEN, JAMES L., M.D., 86 Forest St., Medford Mass. Tufts, 1928. Visiting Surgeon, Malden Hospital, Malden, Lawrence Memorial Hospital, Medford. (1937) (14)

GOLDENBERG, RAPHAEL R., M.D., 588 E. 27th St., Paterson 4, N.J. Toronto, 1931. Attending Orthopedic Surgeon, St. Joseph Hospital, Paterson, Hope Dell Hospital, Preakness; Consulting Orthopedic Surgeon, Betty Bacharach Home for Afflicted Children, Longport, Children's Country Home, Westfield. (1940) (25, 28)

GOLDENBURG, MICHAEL, M.D., 104 S. Michigan Ave., Chicago, Ill. Illinois, 1908. Senior Surgeon, Illinois Eye and Ear Infirmary; Attending Oculist, Columbus and North Chicago Hospitals, Chicago Municipal Tuberculosis Sanitarium; Consulting Ophthalmologist, Norwegian American and Lutheran Memorial Hospitals. (1929)

GOLDFAIN, SAMUEL J., M.D., 805 North Blvd., Baton Rouge, La. George Washington, 1922. Active Staff, Eye, Ear, Nose, and Throat Department, Our Lady of the Lake Sanitarium, Baton Rouge General Hospital; Visiting Staff, Eye, Ear, Nose, and Throat Department, Eye, Ear, Nose and Throat Hospital, New Orleans. (1938)

GOLDFARB, DANIEL C., M.D., 483 Beacon St., Boston 15, Mass. Tufts, 1923. Instructor in Surgery and Obstetrics, Tufts; Assistant to Visiting Surgeon, Boston City Hospital; Assistant Surgeon, Out-Patient Department, Beth Israel Hospital; Assistant Visiting Obstetrician, Evangeline Booth Maternity Hospital and Home. (1933) (14)

GOLDING, JOSEPH E., M.D., 1 Nevins St., Brooklyn 17, N.Y. New York University (3), 1903. Senior Ophthalmic Surgeon, Brooklyn Eye and Ear Hospital; Consulting Ophthalmologist, St. Catherine's, Wyckoff Heights, Lutheran, and Greenpoint Hospitals. (1926) (38, 42)

GOLDMAN, A. MILTON, A.B., M.D., 1 N. Village Ave., Rockville Centre, N.Y. Harvard, 1917. Attending Ophthalmologist, Mary Immaculate Hospital, Jamaica, Nassau Hospital, Mineola, Meadowbrook Hospital, Hempstead. (1929) (38, 42)

GOLDMAN, BENJAMIN, B.S., M.D., 208 W. 9th St., Erie, Pa. New York University (3), 1922. Attending Surgeon, Hamot Hospital; Member, Associate Staff, St. Vincent's Hospital. (1933) (1)

GOLDMAN, DANIEL W., M.D., 3439 Prytania St., New Orleans 15, La. Louisiana, 1939. Clinical Assistant Professor of Obstetrics and Gynecology, Louisiana; Visiting Surgeon, Obstetrics and Gynecology, Charity Hospital of Louisiana; Clinical Assistant, Gynecology, Touro Infirmary. (1947) (18)

GOLDMAN, IRVING B., Ph.B., M.D., 121 E. 60th St., New York, N.Y. Tufts, 1923. Attending Otolaryngologist, Beekman-Downtown Hospital; Associate Laryngologist, Mount Sinai Hospital. (1934) (38, 43)

GOLDMAN, JOSEPH L., A.B., M.D., 1050 Park Ave., New York 28, N.Y. Long Island (1), 1927. Assistant Clinical Professor of Otolaryngology, New York University; Adjunct Otolaryngologist, Mount Sinai Hospital; Associate Surgeon, Otolaryngology, Bellevue Hospital. (1941) (39, 43)

GOLDMAN, LEON, A.B., M.D., M.S., University of California Hospital, San Francisco, 22, Calif. California, 1930. Associate Professor of Surgery, California; Visiting Surgeon, San Francisco Hospital; Associate Visiting Surgeon, University of California Hospital. (1940) (11)

GOLDMAN, MAX, M.D., 1103 Grand Ave., Kansas City 6, Mo. Kansas, 1901. Assistant in Surgery, Kansas; Attending Urologist, St. Mary's, Menorah, and Kansas City General Hospitals; Chief Urologist, Alfred Benjamin Dispensary. (1932)

GOLDMAN, MILTON L., M.D., 2238 Q St., N.W., Washington 8, D.C. George Washington, 1938. Assistant Attending Surgeon, Central Dispensary and Emergency Hospital. (1946) (11)

GOLDMAN, MORRIS E., M.D., 487 Main St., Lewiston, Me. Tufts, 1928. Attending Orthopedic Surgeon, Central Maine General Hospital and Surgeon, Chest Clinic. (1941)

GOLDMAN, SAMUEL, M.D., 527 Cooper St., Camden, N.J. General, Chicago, 1924. Instructor in Obstetrics, Hahnemann; Chief of Obstetrical Department, West Jersey Hospital. (1942)

GOLDMARK, CARL, JR., A.B., M.D., 1097 Madison Ave., New York, N.Y. Long Island, 1933. Adjunct Surgeon, Lenox Hill Hospital. (1944)

GOLDNER, MEYER Z., B.Sc., M.D., 78 S. 9th St., Minneapolis 2, Minn. Nebraska, 1935. Instructor in Orthopedic Surgery, Minnesota; Attending Orthopedic Surgeon, Gillette State Hospital for Crippled Children, St. Paul; Clinical Assistant, Orthopedic Surgery, University of Minnesota Hospitals; Orthopedic Consultant, Veterans Administration Hospital. (1945)

GOLDOWSKY, SEEBERT J., A.B., M.D., 209 Angell St., Providence 6, R.I. Harvard, 1932. Member, Associate Staff, Homeopathic Hospital of Rhode Island; Assistant Surgeon, Out-Patient Department, Rhode Island Hospital, Providence, R.I.; Peripheral Vascular Clinic, Beth Israel Hospital, Boston, Mass.; Assistant Visiting Surgeon, Miriam Hospital, Providence, State Infirmary, Howard. (1942)

GOLDSBOROUGH, FRANCIS C., B.Sc., M.D., 188 North St., Buffalo 1, N.Y. Johns Hopkins, 1903. Emeritus Professor of Obstetrics and Emeritus Associate Professor of Gynecology, Buffalo; Consulting Obstetrician, Buffalo General and Edward J. Meyer Memorial Hospitals; Obstetrician-in-Chief, Buffalo City Hospital. (1914) (12, 18)

GOLDSMITH, PERRY G., C.B.E., M.D., C.M., F.R.C.S. (C.), 170 St. George St., Toronto,

Ont. Toronto (2), 1896. Emeritus Professor of Otolaryngology, Toronto; Consulting Surgeon, Department of Otolaryngology, Toronto General Hospital. (1918) (36, 37, 38, 39, 43, 103)

GOLDSMITH, RALPH, M.D., 136 S. 16th St., Philadelphia 2, Pa. Pennsylvania, 1915. Surgeon, Jewish Hospital. (1928) (11)

GOLDSMITH, WILLIAM S., M.D., High Point, Stone Mountain, Ga. Emory (2), 1892. Emeritus Professor of Clinical Surgery, Emory; Consulting Surgeon, Grady Hospital and St. Joseph's Infirmary, Atlanta, Emory University Hospital, Emory University. Retired. (1913) (5, 6)

GOLDSON, ROBERT J., PhB., M.D., 270 Commonwealth Ave., Boston, Mass. Georgetown, 1935. Junior Visiting Surgeon, Carney Hospital. (1942)

GOLDSTEIN, ALBERT E., M.D., 3505 N. Charles St., Baltimore 18, Md. Maryland, 1912. Assistant Professor of Pathology, Maryland; Head, Department of Genito-Urinary Surgery, Sinai Hospital; Medical Director, Hebrew Home for Aged. (1922) (19, 22)

GOLDSTEIN, HAROLD, B.S., M.D., 910 Grand Concourse, New York 56, N.Y. Columbia, 1921. Associate Visiting Surgeon, Fordham Hospital. (1934)

GOLDSTEIN, JACOB, B.A., M.D., F.R.C.P & S. (C.), 384 Bloor St., W., Toronto, Ont. Toronto, 1930. Junior Attending Obstetrician and Gynecologist, Mount Sinai Hospital. (1944) (18)

GOLDSTEIN, JOSEPH, A.B., M.D., 727 W. 7th St., Los Angeles 14, Calif. Stanford, 1922. Senior Staff, Otolaryngology and Ophthalmology, California Hospital; Senior Otolaryngologist, Cedars of Lebanon Hospital; Attending Ophthalmologist, Los Angeles County Hospital. (1929) (41)

GOLDSTEIN, SAMUEL, B.S., M.D., 500 Penn Ave., Pittsburgh, Pa. Pittsburgh, 1920. Associate Gynecologist, Passavant Hospital; Chief, Department of Gynecology, Montefiore Hospital. (1936) (18)

GOLDSTINE, MARK T., M.D., 250 E. Superior St., Chicago 11, Ill. Illinois (2), 1900. Professor of Gynecology and Obstetrics, Northwestern; Attending Gynecologist and Obstetrician, Wesley Memorial Hospital. (1913) (16, 18)

GOLDSTON, ALTON B., B.S., M.D., 1501 W. 10th Ave., Amarillo, Tex. Tulane, 1929. Member of Surgical Staff, St. Anthony's and Northwest Texas Hospitals. (1940)

GOLDTHWAIT, JOEL E., M.D., D.Sc., LL.D., D.S.M., C.M.G., 372 Marlborough St., Boston, Mass. Harvard, 1890. Associate in Orthopedic Surgery, Courses for Graduates, Harvard. (1913)

GOLDTHWAITE, RALPH H., B.A., M.D., 4515 Mead Ave., Sacramento, Calif. Harvard, 1906. Brigadier General, U.S. Army, retired. (1920) (38, 42, 43)

GOSLAN, WILLARD R., B.Sc., M.D., 516 Mulberry St., Macon, Ga. Georgia, 1927. Visiting Urologist, Macon and Mercy Hospitals. (1939) (19)

GOLUB, LEIB J., B.S., M.D., 338 S. 21st St., Philadelphia 3, Pa. Jefferson, 1930. Assistant Demonstrator in Gynecology, Jefferson; Senior Gynecologist, St. Luke's and Children's Medical Center; Adjunct Gynecologist, Mount Sinai Hospital; Clinical Assistant in Gynecology, Jefferson Medical College Hospital. (1944) (18)

GOMES DE OLIVEIRA, ERNESTINO, M.D., Praca Eugenio Jardim, 1, Rio de Janeiro, Brazil. Rio de Janeiro, 1926. Instructor in Surgery, Rio de Janeiro; Chief, Section of Surgery, Hospital Military. (1943) (74-a)

GOMEZ DE ROSAS, NICOLAS, M.D., Cerro 432, Havana, Cuba. Habana, 1891. Surgical Director, Cuba National Policlinic. (1922)

GOMON, LOUIS D., B.S., M.D., 102 N. Washington Ave., Saginaw, Mich. Michigan, 1929. Senior Staff, Ophthamology, St. Luke's Hospital; Associate Staff, Ophthalmology, Saginaw General Hospital; Junior Staff, Ophthalmology, St. Mary's Hospital; Visiting Staff, Ophthalmology, Harper Hospital, Detroit; Consulting Staff, Ophthalmology, Central Michigan Community Hospital, Mount Pleasant. (1942) (38, 42)

GONGAWARE, HARTFORD P., M.D., M.Sc. (Surg.), 17 Granite St., Westerly, R.I. South Carolina, 1928. Member, Surgical Staff, Westerly Hospital; Associate Staff, South County Hospital, Wakefield. (1943)

GONNE, WILLIAM S., B.S., M.D., 1553 Woodward Ave., Detroit 26, Mich. Michigan, 1917. Clinical Instructor in Otolaryngology, Wayne; Director, Department of Otology and Bronchoscopy, Children's Hospital of Michigan; Surgeon, Division of Otorhinolaryngology and Ophthalmology, Harper Hospital; Junior Surgeon, Woman's Hospital; Consultant, Michigan Mutual Hospital. (1929) (38, 43)

GONZÀLEZ-GINOUVES, IGNACIO D., M.D., Avda. Universitaria 1774, Concepcion, Chile. Chile, 1928. Professor of Surgery, Concepcion; Chief, Surgical Service, Hospital of Concepcion. (1942) (75, 77-a)

GONZÀLEZ LEQUERICA, PEDRO, M.D., 56 Cuba St., Havana, Cuba. Habana, 1914. Surgeon, Municipal Hospital. (1924)

GONZÀLEZ MÀRMOL, DONATO, M.D., Heredia alta 20, Santiago de Cuba, Cuba. Barcelona, 1904. Surgeon and Gynecologist, Civil Hospital. (1923)

GOOD, FREDERICK L., M.D., 20 Commonwealth Ave., Boston 16, Mass. Harvard, 1904. Professor of Obstetrics, Tufts; Surgeon-in-Chief, Gynecology and Obstetrics, Boston City Hospital; Consulting Gynecologist and Obstetrician, Somerville Hospital, Somerville, Framingham Hospital, Framingham; Consulting Obstetrician, Cambridge City Hospital, Cambridge. (1923) (14, 18)

Good, Fredrick H., A.B., B.S., M.D., 1612 Tremont Pl., Denver 2, Colo. Colorado, 1938. Instructor in Surgery, Colorado; Active Surgical Staff, Mercy Hospital; Junior Staff, Surgery, Children's Hospital; Accredited Staff, Surgery, St. Joseph's Hospital; Attending Staff, Surgery, St. Luke's Hospital; Courtesy Staff, Surgery, Presbyterian Hospital. (1947)

Good, Harry S., B.S., M.D., 1248 Hamilton St., Allentown, Pa. Pennsylvania, 1934. Member of Staff, Surgery, Allentown and Sacred Heart Hospitals. (1945)

Good, Louis P., M.A., M.D., M.S., 401 E. 5th St., Texarkana, Ark. Johns Hopkins, 1924. Member of Staff, Texarkana Hospital, Texarkana, Tex.; Michael Meagher Memorial Hospital, Texarkana, Ark.; Chief of Staff, Southern Clinic. (1932) (8)

Good, Ralph W., M.D., M.S., 441 Vine St., Cincinnati 2, Ohio. Cincinnati, 1924. Surgical Staff, Deaconess and Good Samaritan Hospitals, Catherine Booth Home and Hospital. (1932) (8)

Good, Richard P., B.S., M.D., 103 W. Sycamore St., Kokomo, Ind. Indiana, 1928. Attending Ophthalmologist and Otorhinolaryngologist, St. Joseph Memorial Hospital. (1945) (38, 43)

Good, Stuart A., M.D., 109 Linwood Ave., Buffalo 9, N.Y. Toronto, 1930. Assistant Attending Surgeon, Millard Fillmore Hospital. (1946)

Good, William H., Jr., B.A., M.D., M.S. (Surg.), 127½ Sage St., Toccoa, Ga. Pennsylvania, 1936. Surgeon, Stephens County Hospital. (1943) (11)

Good, William M., M.D., 63 Center St., Waterbury, Conn. Yale, 1909. Ophthalmologist, Laryngologist and Aural Surgeon, St. Mary's Hospital; Ophthalmologist, Waterbury Hospital. (1926) (38, 43)

Goodale, Joseph L., M.A., M.D., Argilla Rd., Ipswich, Mass. Harvard, 1893. Retired. (1918)

Goode, John W., M.D., 205 Camden St., San Antonio 2, Tex. Texas, 1912. Chief, Orthopedic Department, Medical and Surgical Hospital; Orthopedist, Nix Memorial Hospital. (1931)

Goode, Thomas V., M.D., 349 N. Center St., Statesville, N.C. Medical College of Virginia (1), 1912. Chief of Staff, H. F. Long Hospital; Staff Consultant, Lowrance Hospital, Mooresville. (1927) (5)

Goodell, Charles E., M.D., 413 N. Main St., Jamestown, N.Y. Buffalo, 1910. Surgeon, Women's Christian Association, and Jamestown General Hospitals. (1919)

Goodell, William, M.A., M.D., 1066 S. Citrus Ave., Sarasota, Fla. Harvard, 1905. Retired. (1914) (38, 40, 43)

Goodfellow, Thomas J., B.A., M.D., C.M., 374 Broadway, Saratoga Springs, N.Y. Queen's, 1909. Senior Attending Surgeon, Eye, Ear, Nose, and Throat Division, Saratoga Hospital; Consulting Surgeon, Skidmore College Infirmary, Benedict Memorial Hospital, Ballston Spa. (1924) (38, 42, 43)

Goodfriend, Milton J., M.D., 1882 Grand Concourse, New York 57, N.Y. Columbia, 1919. Attending Gynecologist and Obstetrician, Associate in Pathology, Lebanon Hospital; Attending Obstetrician, Jewish Memorial Hospital; Director of Obstetrics, Morrisania City Hospital; Consulting Obstetrician, Bronx Maternity and Woman's Hospital. (1927)

Goodhand, Charles L., A.B., M.D., 1130 Market St., Parkersburg, W.Va. Maryland, 1934. Chief, Obstetrical Department, St. Joseph's and Camden-Clark Memorial Hospitals. (1941) (5)

Goodhill, Victor, A.B., M.D., 2007 Wilshire Blvd., Los Angeles 5, Calif. Southern California, 1937. Instructor in Surgery, Otorhinolaryngology, Southern California; Attending Otolaryngologist, Methodist Hospital of Southern California, Cedars of Lebanon, Los Angeles County, and Eye and Ear Hospitals; Assistant Otolaryngologist, Children's Hospital. (1943) (38, 43)

Goodlett, William C., B.S., M.D., 210 N. 2nd St., Olean, N.Y. Washington, 1927. Senior Surgeon, St Francis and Olean General Hospitals. (1943) (11)

Goodman, B. A., M.A., M.D., 828 Park Ave., New York 21, N.Y. Long Island, 1927. Assistant Attending Surgeon, New York Post-Graduate Medical School and Hospital and Associate Attending Surgeon, Out-Patient Department; Associate Visiting Surgeon, Welfare Hospital for Chronic Diseases; Surgeon (Courtesy), West Side Hospital and Dispensary. (1935)

Goodman, Edmund N., B.S., M.D., D.Sc. (Surg.), 929 Park Ave., New York 28, N.Y. Columbia, 1933. Instructor in Surgery, Columbia; Assistant Attending Surgeon, Babies' Hospital and Vanderbilt Clinic; Adjunct Surgeon, Mount Sinai Hospital; Consulting Surgeon, U.S. Naval Hospital, St. Albans. (1945)

Goodman, Henry I., A.B., M.D., 57 W. 57th St., New York 19, N.Y. Columbia, 1922. Associate Surgeon, New York City Hospital; Thoracic Surgeon, O'Dell Sanatorium for Tuberculosis, Newburgh. (1933)

Goodman, Jerome E., Ph.G., M.D., 809 Cathedral St., Baltimore 1, Md. Maryland, 1928. Associate Attending Gynecologist, Sinai Hospital. (1944)

Goodnow, Leon L., M.D., 114 S. I St., Aberdeen, Wash. Loyola (1), 1896. Member of Staff, St. Joseph's Hospital. (1924)

Goodrich, Howard B., M.D., 226 Broadway, Hannibal, Mo. Harvard, 1922. Attending Surgeon, Obstetrics and Gynecology, Levering and St. Elizabeth's Hospitals. (1929)

Goodrich, William H., A.B., M.D., 1345 Greene St., Augusta, Ga. Georgia (1), 1897. Emeritus Professor of Gynecology, Georgia. (1915)

GOODRIDGE, LESLIE A., M.D., C.M., 22 Church St., Moncton, N.B. McGill, 1919. Senior Ear, Nose, and Throat Surgeon, Moncton Hospital. (1930)

GOODWIN, FRANCIS C., M.D., 109 N. Oregon St., El Paso, Tex. University of Virginia, 1926. Member of Staff, Orthopedic Surgery, Southwestern General Hospital. (1935) (25)

GOODWIN, GEORGE V., B.S., M.D., 11 State St., Montpelier, Vt. Vermont, 1931. Attending Surgeon, Heaton Hospital. (1942)

GOODWIN, RALPH A., A.B., M.D., 56 Denison St., Auburn, Me. Harvard, 1913. Major Surgeon, Central Maine General Hospital, Lewiston. (1934)

GOODWIN, ROBERT H., A.B., M.D., 15 S. 6th St., New Bedford, Mass. Harvard, 1929. Chief of Obstetrical Service, St. Luke's Hospital; Consultant in Gynecology and Obstetrics, Sassaquin Sanatorium; Consultant, Tobey Hospital, Wareham. (1941) (14, 18)

GOODWIN, SIR T. H. JOHN, K.C.B., K.C.M.G., D.S.O., D.S.M., F.R.C.S. (Eng.), F.R.C.S. (Ed. Hon.), F.R.A.C.S. (Hon.), L.R.C.P. (Lond.), Allington House, Devizes, England. St. Mary's, London, 1892. Retired. (1917)

GOODWIN, THOMAS W., B.S., M.D., M.Sc. (Surg.), 753 Broad St., Augusta, Ga. Georgia (1), 1930. Assistant Professor of Clinical Surgery, Georgia; Member, Visiting Surgical Staff, University Hospital. (1942)

GOODWYN, THOMAS P., M.D., 478 Peachtree St., N.E., Atlanta 3, Ga. Emory, 1913. Visiting Orthopedic Surgeon, Georgia Baptist, Grady, and Crawford W. Long Memorial Hospitals, St. Joseph's Infirmary; Consulting Staff, Good Samaritan Clinic. (1927) (5, 25, 28)

GOODYEAR, EMIL S., A.B., M.D., 61 Maiden Lane, Kingston, N.Y. George Washington, 1928. Attending Surgeon, Benedictine Hospital; Visiting Surgeon, Kingston Hospital. (1947)

GOODYEAR, HENRY M., B.A., M.D., 19 Garfield Pl., Cincinnati 2, Ohio. Northwestern, 1915. Associate Professor of Otolaryngology, Cincinnati; Director of Otolaryngology, Cincinnati General and Children's Hospitals, Cincinnati Orphan's Home; Attending Laryngologist, Christ Hospital. (1924) (36, 37, 38)

GOOEL, ELMER F., A.B., M.D., 416 N. Bedford Dr., Beverly Hills, Calif. Western Reserve, 1930. Assistant Clinical Professor of Surgery, Medical Evangelists; Attending Staff, Surgery, Veterans Administration Hospital, Sawtelle, and Queen of Angels Hospital, Los Angeles; Adjunct Clinical Associate, Surgery, Cedars of Lebanon Hospital, Los Angeles; Associate Staff, Surgery, St. John's Hospital, Santa Monica. (1947) (11)

GORDER, ARNE C., M.S., M.D., 324 E. Wisconsin Ave., Milwaukee 2, Wis. Illinois (2), 1924. Preceptor, Department of Surgery, Wisconsin; Member of Attending Staff, Surgery, Columbia Hospital. (1943)

GORDIMER, HARRY, M.D., 910 Grand Concourse, New York 56, N.Y. Long Island (1), 1929. Assistant Visiting Surgeon, Lincoln Hospital. (1942) (11)

GORDIN, ARCHIE E., M.D., St. Dominic's Hospital, Jackson, Miss. University of Virginia, 1915. Attending Surgeon, Mississippi State Charity Hospital, Jackson Infirmary; Courtesy Staff, Mississippi Baptist Hospital; Consulting Surgeon, Mississippi State Tuberculosis Sanatorium, Sanatorium. (1924) (5)

GORDON, A. JULIUS, M.D., 140 Roseville Ave., Newark 7, N.J. New York University (3), 1915. Attending Gynecologist, Newark City Hospital; Associate Gynecologist, St. Michael's Hospital; Courtesy Staff, Presbyterian Hospital and Babies' Hospital-Coit Memorial, Newark, St. Mary's Hospital, Orange; Chief Gynecologist, Newark City Dispensary; Chief, Prenatal and Postpartum Clinics, Newark Prenatal Welfare Center. (1929)

GORDON, CHARLES A., M.D., 32 Remsen St., Brooklyn 2, N.Y. Cornell, 1905. Professor of Clinical Obstetrics and Gynecology, and Head of the Department, Long Island; Attending Gynecologist and Obstetrician, St. Catherine's Hospital; Director, Gynecology and Obstetrics, Kings County Hospital; Consulting Gynecologist and Obstetrician, Greenpoint and Beth-El Hospitals, Brooklyn, St. Joseph Hospital, Far Rockaway, Flushing Hospital and Dispensary, Flushing; Consulting Obstetrician, Bushwick and Wyckoff Heights Hospitals, Brooklyn, Mary Immaculate Hospital, Jamaica; Consulting Gynecologist, Beth Moses Hospital, Menorah Home. (1919) (13, 18)

GORDON, CHARLES H., M.D., 46 Deering St., Portland 4, Me. Bowdoin, 1919. Ear, Nose, and Throat, Chief, Otolaryngological Service, Maine Eye and Ear Infirmary and Children's Hospital; Staff Otolaryngologist, Maine General Hospital; Consulting Otolaryngologist, Webber Hospital, Biddeford, Henrietta D. Goodall Hospital, Sanford. (1928) (38, 40, 43)

GORDON, DONALD, M.D., 27 E. 62nd St., New York 21, N.Y. Columbia, 1906. Consulting Surgeon, Flushing Hospital, Flushing, Tuxedo Memorial Hospital, Tuxedo Park; Consulting Surgeon, Traumatic Surgery, Beekman-Downtown Hospital. (1920) (27)

GORDON, HARRY, B.S., M.D., 2021 Grand Concourse, New York 53, N.Y. Columbia, 1922. Attending Obstetrician and Gynecologist, Bronx Maternity Hospital; Associate Attending Gynecologist and Obstetrician, Lebanon and Morrisania City Hospitals. (1941) (18)

GORDON, J. WHITLOCK, B.S., M.D., 12700 Mendota Ave., Detroit 4, Mich. Cincinnati, 1917. Retired. (1937)

GORDON, JAMES O., B.Sc., M.D., 130 Madison Ave., Memphis, Tenn. Northwestern, 1922. Clinical Instructor in Gynecology, Ten-

nessee; Attending Gynecologist, Methodist and Kennedy Veterans Administration Hospitals; Attending Surgeon, St. Joseph Hospital. (1931)

GORDON, JOHN H., B.S., M.D., 47 Cottage St., Pawtucket, R.I. Tufts, 1933. Assistant Surgeon, Orthopedics, Memorial Hospital; Junior Assistant Surgeon, Orthopedic and Fracture Services, Rhode Island Hospital, Providence. (1946)

GORDON, JOSEPH, Ph.G., B.S., M.D., New York State Hospital, Ray Brook, N.Y. Maryland, 1934. Thoracic Surgeon, New York State Hospital. (1945) (31)

GORDON, JULES D., M.D., 210 E. 73rd St., New York 21, N.Y. Long Island (1), 1930. Adjunct Surgeon, Beth Israel, Beth David, and Sydenham Hospitals. (1946) (11)

GORDON, ONSLOW A., M.D., 39 Plaza St., Brooklyn 17, N.Y. Long Island (1), 1911. Associate Professor of Gynecology, New York University; Obstetrician and Gynecologist-in-Chief, Carson C. Peck Memorial Hospital; Consultant in Obstetrics, St. John's Hospital. (1919)

GORDON, ORVILLE E., B.S., M.D., 30 N. Michigan Ave., Chicago, Ill. Illinois, 1936. Clinical Assistant in Ophthalmology, Northwestern; Associate Attending Surgeon, Cook County Hospital. (1947) (32, 38, 42)

GORDON, STUART DOUGLAS, M.B., M.S.(T.), F.R.C.S.(C.), 170 St. George St., Toronto 5, Ont. Toronto, 1926. Senior Demonstrator in Surgery, Toronto; Chief, Department of Plastic Surgery, Toronto General Hospital; Consultant in Plastic Surgery and Chief, Division of Plastic Surgery, Christie Street Hospital. (1945) (11-a, 45, 45-a,)

GORDON, W. FRANK, M.D., 26 West St., Danbury, Conn. Long Island (1), 1896. Consultant in Otolaryngology, Danbury Hospital; Assistant Attending Otolaryngologist, New York Post-Graduate Medical School and Hospital. (1929) (43)

GORDON, WILLIAM, A.B., M.D., M.Sc. (Med.), 1721 Pine St., Philadelphia 3, Pa. Pennsylvania, 1925. Instructor in Otolaryngology, Pennsylvania; Associate in Otorhinology, Graduate School, Pennsylvania, and Graduate Hospital of the University of Pennsylvania; Assistant Otologist, Philadelphia Hospital for Contagious Diseases; Surgeon, Otolaryngology, Out-Patient Department, Hospital of the University of Pennsylvania. (1942) (38, 43)

GORDON, WILLIAM G., A.B., M.D., 1635 S. Bates St., Birmingham, Mich. Michigan, 1935. (1942)

GORDON, WILLIAM H., B.S., M.D., U.S. Coast Guard Academy Hospital, New London 6, Conn. Tulane, 1923. Chief of Surgery, U.S. Coast Guard Academy Hospital. Surgeon, U.S. Public Health Service. (1937)

GORDON-TAYLOR, SIR GORDON, K.B.E., C.B., LL.D. (Hon.), M.A., M.S., B.Sc., M.B., F.R.C.S.(Eng.), F.R.A.C.S.(Hon.), F.R.C.S. (C. Hon.), 40 Portland Pl., London, England. London, 1903. Consulting Surgeon, Middlesex Hospital and Royal Navy. (1941) (100, 103)

GORDON-WATSON, SIR CHARLES, K.B.E. C.M.G., F.R.C.S. (Eng.), L.R.C.P. (Lond.), 82 Harley St., W. 1, London, England. St. Batholomew's, London, 1898. Consulting Surgeon, St. Bartholomew's, St. Andrew's, and Metropolitan Hospitals, St. Mark's Hospital for Diseases of the Rectum. Retired. (1931)

GORE, MICHAEL A., B.A., M.D., Box 155, Granby, Colo. Maryland, 1918. (1930) (14)

GORE, THOMAS L., M.D., Box 918, Nashville, Tenn. Pennsylvania, 1915. Lieutenant Colonel, U. S. Army, retired. (1933)

GORE, VICTOR M., M.D., 123 S. Stone Ave., Tucson, Ariz. Washington, 1908. Surgical Service, Tucson Medical Center; Attending Surgeon, St. Mary's Hospital and Sanatorium; Surgeon, Pima County General Hospital. (1921) (11)

GORHAM, GRACE V., M.A., M.D., 64 Wall St., Norwalk, Conn. Michigan, 1930. Attending Obstetrician, Norwalk General Hospital. (1942) (18)

GORMAN, LEO R., M.D., 236 N. 5th St., Reading, Pa. Jefferson, 1917. Chief, Gynecological Department, St. Joseph's Hospital. (1940)

GORRELL, JAMES A., B.A., M.D., C.M., F.R.C.S.(C.), 6660 Sperling St., Vancouver, B.C. Manitoba, 1908. Retired. (1929)

GORTON, LEVIN W., B.S., M.D., 803 Jordan St., Shreveport, La. Vanderbilt, 1915. Member of Staff, North Louisiana and T. E. Schumpert Memorial Sanitariums, Tri-State Hospital; Attending Otorhinolaryngologist and Bronchoscopist, Shriners' Hospital for Crippled Children; Member of Staff and Attending Ophthalmologist, Otorhinolaryngologist, and Bronchoscopist, Shreveport Charity Hospital. (1939) (43)

GOSMAN, GEORGE H. R., M.D., D.S.M., 1148 W. Huntington Dr., Arcadia, Calif. Pennsylvania, 1898. Colonel, U.S. Army, retired. (1921)

GOSS, HAROLD L., B.Sc., M.D., M.S., 1305 4th Ave., Seattle 5, Wash. Minnesota, 1917. Ophthalmologist, Providence and King County Hospitals. (1928) (38, 41)

GOSSE, CLARENCE L., B.Sc., M.D., C.M., 142 Morris St., Halifax, N.S. Dalhousie, 1939. Lecturer in Urology, Dalhousie; Assistant Attending Urologist, Victoria General Hospital; Consultant in Urology, Camp Hill Hospital. (1945)

GOSSE, NORMAN H., M.D., C.M., 240 Spring Garden Rd., Halifax, N.S. Dalhousie, 1922. Assistant Professor of Surgery and of Clinical Surgery, Dalhousie; Visiting Surgeon, Victoria General Hospital. (1930)

GOSSETT, ROBERT F., B.A., M.D., 205 Camden St., San Antonio 2, Tex. Texas, 1934. Surgeon, Medical and Surgical and Santa

Rosa Hospitals; Surgeon, Gynecology, Robert B. Green Memorial Hospital. (1943)

GOTTESFELD, M. RAY, A.B., M.D., M.Sc. (Med.), 1612 Tremont Pl., Denver, Colo. Baylor, 1930. Gynecologist, Mercy, Denver General, St. Anthony, and Presbyterian Hospitals; Gynecologist and Obstetrician, Beth Israel Hospital. (1939)

GOTTESMAN, JULIUS, B.Sc., M.D., 1185 Park Ave., New York 28, N.Y. Columbia, 1915. Associate Surgeon, Montefiore Hospital for Chronic Diseases, Hospital for Joint Diseases, Sydenham Hospital. (1924) (11)

GOTTSCH, ERWIN J., B.A., M.D., 722 W. Sheridan Ave., Shenandoah, Iowa. Iowa, 1916. Surgical Staff, Henry and Catherine Hand Hospital. (1931)

GOUBEAUD, HENRY J., JR., B.A., M.D., 287 Sterling Pl., Brooklyn 17, N.Y. Long Island (1), 1920. Instructor in Obstetrics and Gynecology, Long Island; Director of Obstetrics and Gynecology, Consultant in Obstetrics and Gynecology, Hospital of the Holy Family, St. Mary's Hospital; Attending Obstetrician and Gynecologist, Kings County Hospital. (1930) (18)

GOUDEY, RALPH C., B.S., M.D., 109 Oak St., Binghamton, N.Y. Columbia, 1930. Associate Attending Surgeon, Binghamton City Hospital; Visiting Consultant in Gynecology, Binghamton State Hospital. (1940)

GOUGH, JAMES A., B.S., M.D., 104 S. Michigan Ave., Chicago, Ill. Illinois (2), 1921. Associate in Obstetrics, Northwestern; Attending Obstetrician, St. Luke's Hospital. (1929) (18)

GOUGH, ROY H., A.M., M.D., 600 W. 10th St., Fort Worth 2, Tex. Barnes, St. Louis, 1901. Staff, Harris Memorial Methodist, All Saints, St. Joseph's, and Pennsylvania Avenue Hospitals; Consulting Staff, City-County Hospital. (1931) (38, 42, 43)

GOULD, GEORGE C., M.D., 101 Elm Ave., Mount Vernon, N.Y. Columbia, 1903. Ophthalmologist, Mount Vernon Hospital. (1929)

GOULD, NATHANIEL J., M.D., 940 Grand Concourse, New York 56, N.Y. Maryland (3), 1913. Associate Visiting Ophthalmologist, Fordham Hospital; Surgeon Director, Ophthalmology, Bronx Eye and Ear Infirmary. (1940) (38)

GOULD, NED B., M.D., 1409 H St., Modesto, Calif. Stanford (1), 1908. Surgeon, McPheeter's Hospital. (1931)

GOULDNER, RENÉ M., A.B., LL.D., M.D., 116 S. Main St., Wichita, Kan. Columbia, 1918. Member of Staff, Wesley and St. Francis Hospitals. (1928)

GOULET, LEO J., B.Sc., M.D., 220 S. James St., Ludington, Mich. Michigan, 1920. Chief of Staff, Surgery, Paulina Stearns Hospital. (1932)

GOURLAY, W. NELSON, M.D., L.M.C.C., 10189 101st St., Edmonton, Alta. Alberta, 1933. Lecturer, Demonstrator in Surgery, Alberta; Surgical Staff, University of Alberta, Royal Alexandra, Edmonton General, and Misericordia Hospitals. (1940)

GOUTERMAN, JOSEPH I., M.D., 334 W. School Lane, Philadelphia, Pa. Temple, 1919. Associate in Ophthalmology, Pennsylvania Graduate School; Ophthalmologist, Skin and Cancer Hospital; Associate in Ophthalmology, Nazareth Hospital; Assistant Ophthalmologist, Philadelphia General Hospital. (1934) (38, 42)

GOVATOS, GEORGE, A.B., M.D., 101 W. Read St., Baltimore 1, Md. Johns Hopkins, 1930. Associate in Surgery, Maryland; Associate in Surgery, Bon Secours and St. Agnes Hospitals; Visiting Surgeon, University Hospital. (1939)

GOVERNALE, SAMUEL L., B.S., M.D., 1540 W. 69th St., Chicago 36, Ill. Loyola, 1927. Associate in Orthopedic Surgery, Loyola; Acting Chief of Surgery, St. Bernard's Hospital. (1941)

GOYANES CAPDEVILA, JOSÉ, M.D., M.D. (Hon.), Miguel Angel 14, Madrid, Spain. Bordeaux, 1900. (1932)

GOYETTE, CHARLES H., M.D., 2 Park St., Barre, Vt. Vermont, 1924. President of Staff, Barre City Hospital. (1934)

GRABER, C. LEE, Ph.G., B.Sc., M.D., 15701 Detroit Ave., Cleveland 7, Ohio. Cincinnati, 1898. Chief of Surgical Division, Lakewood Hospital. (1921)

GRACE, ARCHIBALD J., M.A., B.M., B.Ch., L.R.C.P.(Lond.), F.R.C.S. (Eng., C.), 530 Wellington St., London, Ont. Oxford, 1932. Associate Professor of Surgery, Western Ontario; Attending Surgeon, Victoria and St. Joseph's Hospitals; Consulting Thoracic Surgeon, Westminster Hospital and Queen Alexandra Sanatorium. (1945) (31)

GRACE, CHARLES C., B.S., M.D., 145 King St., St. Augustine, Fla. Arkansas, 1928. Ophthalmologist and Otolaryngologist, East Coast and Flagler Hospitals. (1935) (38, 39, 43)

GRACE, EDWIN J., M.D., 121 Fort Greene Pl., Brooklyn, N.Y. Fordham, 1919. Attending Surgeon, St. Mary's and Kingston Avenue Hospitals; Director, Thoracic Surgery, Kings County Hospital; Assistant Attending Surgeon, Long Island College Hospital. (1928)

GRACE, HELEN KATHRYN, A.B., M.D., 1930 Chestnut St., Philadelphia 3, Pa. Woman's, 1932. Clinical Assistant Professor of Gynecology, Woman's; Assistant in Gynecology, Hospital of the Woman's Medical College of Pennsylvania; Associate in Gynecology, Woman's Hospital. (1944)

GRACE, KENNETH D., M.D., 206 Church St., La Grange, Ga. Nebraska, 1933. Member, Surgical Staff, City-County Hospital. (1941) (5, 6)

GRACIE, WILLIAM A., M.D., 122 S. Centre St., Cumberland, Md. Maryland, 1910. Member of Staff, Memorial Hospital; Visiting Surgeon, Allegany Hospital of the Sis-

ters of Charity, Cumberland, Miners Hospital, Frostburg, Md.; Somerset Community Hospital, Somerset, Pa. (1925)

GRAD, HERMANN, M.D., Star Lake, N.Y. New York University (4), 1894. Consulting Surgeon, Woman's Hospital; Consulting Gynecologist, St. Joseph's and Long Beach Hospitals. Retired. (1913) (18)

GRADLE, HARRY S., A.B., M.D., 14060 Valley Vista Blvd., Sherman Oaks, Calif. Illinois (2), 1908. Retired. (1929) (32, 33, 38, 42)

GRADMAN, RALPH, B.S., M.D., 30 N. Michigan Blvd., Chicago 2, Ill. Illinois, 1938. Senior Surgical Staff, Manor Hospital. (1945)

GRADY, GROVER Q., B.S., M.D., 2 N. Sheridan Rd., Highland Park, Ill. Illinois (2), 1918. Chief of Obstetrics and Surgery, Highland Park Hospital; Member of Staff, Surgery, Lake Forest Hospital, Lake Forest. (1935)

GRADY, HENRY W., B.S., M.D., City-County Hospital, La Grange, Ga. Medical College of Alabama (2), 1916. Colonel, U.S. Army, retired. (1925) (46)

GRADY, JOHN F., A.B., M.D., 115 E. 61st St., New York 21, N.Y. Columbia, 1929. Instructor in Surgery, New York University; Assistant Attending Surgeon, Goldwater Memorial Hospital; Junior Assistant Attending Surgeon, French Hospital. (1941)

GRAEF, FRED W., M.D., 140 E. 54th St., New York 22, N.Y. Toronto, 1919. Surgeon Director, Manhattan Eye, Ear and Throat Hospital; Consultant in Otology, St. John's Riverside Hospital, Yonkers. (1928) (38, 43)

GRAFFAGNINO, PETER, M.D., 837 Gravier St., New Orleans, La. Tulane, 1912. Professor of Gynecology and Obstetrics, and Director of the Department, Louisiana; Senior Visiting Surgeon, Department of Gynecology and Obstetrics, Charity Hospital of Louisiana. (1922)

GRAHAM, A. STEPHENS, M.D., M.S., 413 N. Lombardy St., Richmond, Va. University of Virginia, 1925. Associate Professor of Surgery, Medical College of Virginia; Attending Surgeon, Stuart Circle, Sheltering Arms, and Memorial Hospitals, Retreat for the Sick. (1932) (6)

GRAHAM, ALLEN, B.Sc., M.D., 2045 E. 93rd St., Cleveland, Ohio. Maryland, 1909. Surgical Pathologist, Cleveland Clinic Hospital. (1921)

GRAHAM, ALOIS B., A.M., M.D., 817 Kerbey St., El Paso, Tex. Indiana (5), 1894. Emeritus Professor of Surgery (Proctology), Indiana. Retired. (1914)

GRAHAM, ARCHIE J., B.A., M.D., 6250 S. Halsted St., Chicago 21, Ill. Illinois, 1902. (1914)

GRAHAM, CHARLES P., B.S., M.D., 17 N. Front St., Wilmington, N.C. Harvard, 1932. Visiting Surgeon, James Walker Memorial Hospital. (1941)

GRAHAM, DOUGLAS W., M.D., C.M., 625 Fort St., Victoria, B.C. McGill, 1907. Active Staff, St. Joseph's Hospital; Consulting Surgeon, Provincial Royal Jubilee Hospital. (1919)

GRAHAM, EMMETT L., M.D., Graham Sanitarium, Cisco, Tex. Texas, 1915. Chief Surgeon, Graham Sanitarium. (1929)

GRAHAM, EVARTS A., B.A., M.D., Sc.D., F.R.C.S.(Hon. Eng.), 600 S. Kingshighway, St. Louis 10, Mo. Illinois (2), 1907. Professor of Surgery, Washington; Surgeon-in-Chief, Barnes and St. Louis Children's Hospitals. (1915) (1, 2, 11, 11a, 31)

GRAHAM, FRANK, M.D., Parkview Hotel, Memphis, Tenn. Columbia, 1900. Retired. (1913)

GRAHAM, GEORGE A., B.A., M.D., 842 Carroll St., Brooklyn 15, N.Y. Long Island, 1937. Instructor in Ophthalmology, Long Island; Assistant Attending Ophthalmologist, St. Mary's and Methodist Hospitals; Assistant Surgeon, Ophthalmology, Brooklyn Eye and Ear Hospital; Clinical Assistant, Long Island College Hospital; Courtesy Ophthalmologist, St. John's Hospital. (1945) (38, 42)

GRAHAM, HARRINGTON B., B.Sc., M.D., Bohemian Club, San Francisco 2, Calif. California, 1899. Emeritus Associate Clinical Professor of Surgery, Stanford. Retired. (1920) (36, 39, 41, 43)

GRAHAM, HENRY F., M.D., 474 1st St., Brooklyn 15, N.Y. Columbia, 1905. Senior Consulting Surgeon, Huntington Hospital, Huntington, Norwegian Lutheran Deaconesses' Home and Hospital, Bay Ridge, Methodist, and Victory Memorial Hospitals, Brooklyn. (1914) (1, 11)

GRAHAM, HENRY J., M.D., 423 W. 3rd St., Mishawaka, Ind. Wayne (1), 1900. Retired. (1927)

GRAHAM, HERVEY K., A.B., M.D., 2001 4th Ave., San Diego 1, Calif. California, 1924. Obstetrician and Gynecologist, Mercy and San Diego County General Hospitals. (1931) (17, 18)

GRAHAM, JAMES E., B.S., M.D., 421 S. 6th St., Springfield, Ill. Illinois, 1931. Attending Staff, Surgery, Memorial and St. John's Hospitals; Consulting Staff, Surgery, Palmer Sanatorium. (1940)

GRAHAM, JOHN A., M.D., 6 N. Michigan Ave., Chicago 2, Ill. Illinois (2), 1902. Chief Surgeon, Henrotin Hospital; Attending Surgeon, Children's Memorial Hospital; Surgeon, Illinois Central R.R. (1915)

GRAHAM, JUDSON V., M.D., C.M., 51 Coburg Rd., Halifax, N.S. Dalhousie, 1915. Assistant Professor of Surgery, Dalhousie. (1935)

GRAHAM, MILTON P., B.A., M.D., 114 S. I St., Aberdeen, Wash. Illinois (2), 1915. (1938)

GRAHAM, ROSCOE R., M.B., F.R.C.S. (C.), 170 St. George St., Toronto, Ont. Toronto, 1910. Assistant Professor of Surgery, Toronto; Senior Surgeon, Toronto General Hospital. (1920) (1, 11, 11a)

GRAHAM, WALLACE H., A.B., B.S., M.D., The White House, Washington 25, D.C. Creighton, 1936. Professorial Lecturer in Surgery, George Washington; Personal Physician to the President of the United States; Attending Surgeon, George Washington University and Gallinger Municipal Hospitals; Member, Surgical Staff, Walter Reed General Hospital, Washington, D.C.; St. Joseph and Kansas City General Hospitals, Kansas City, Mo. (1946)

GRAHAM, WALTER C., B.S., M.D., 1421 State St., Santa Barbara, Calif. Nebraska, 1934. Attending Orthopedic Surgeon, Santa Barbara Cottage and Santa Barbara General Hospitals. (1945) (25, 28)

GRAJEWSKI, LEO E., M.D., 2201 E. Jefferson Ave., Detroit 7, Mich. Pittsburgh, 1912. Attending Urologist, Alexander Blain Hospital and Clinic; Associate Urologist, St. Mary's Hospital; Consulting Urologist, St. Francis Hospital, Hamtramck. (1925)

GRAMLING, JOSEPH J., JR., B.S., M.D., 324 E. Wisconsin Ave., Milwaukee 2, Wis. Marquette, 1934. Assistant Professor of Anatomy and Surgery, Marquette; Surgical Staff, St. Luke's, Milwaukee County, and St. Joseph's Hospitals. (1943) (11)

GRAÑA, FRANCISCO, B.Sc., M.D., Belén 1054, Lima, Peru. San Marcos, Lima, 1903. Professor of Surgery, San Marcos, Lima; Chief of Surgical Section, Hospitals Guadalupe and Obrero. (1920)

GRANGER, GEORGE B., B.S., M.D., 370 Hempstead Ave., Rockville Centre, N.Y. Harvard, 1924. Chief, Obstetrical Staff, Meadowbrook Hospital, Hempstead, Nassau Hospital, Mineola; Consultant in Obstetrics, North Country Community Hospital, Glen Cove, Mercy and South Nassau Communities Hospitals, Rockville Centre. (1938) (18)

GRANGER, WAYNE B., A.B., B.S., M.D., 517½ Merchant St., Emporia, Kan. Illinois, 1919. Ophthalmologist and Otolaryngologist, Newman Memorial County and St. Mary's Hospitals; Oculist, Atchison, Topeka and Santa Fe R.R. (1935) (38, 42, 43)

GRANOFF, HYMAN L., A.B., M.D., 2240 Eutaw Pl., Baltimore 17, Md. Johns Hopkins, 1932. Assistant in Surgery, Maryland; Assistant in Gynecology, Mercy Hospital; Adjunct in Gynecology, Sinai Hospital. (1945)

GRANT, ARTHUR ROY, B.Sc., M.D., C.M., L.M.C.C., Water St., Summerside, P.E.I. Dalhousie, 1937. Surgeon, Prince County Hospital. (1947)

GRANT, DAVID N. W., M.D., Box 41, Virginia Beach, Va. University of Virginia, 1915. Major General, Medical Corps, U.S. Army. (1933)

GRANT, FRANCIS C., A.B., M.D., 3400 Spruce St., Philadelphia 4, Pa. Pennsylvania, 1919. Professor of Neurosurgery, Pennsylvania and Graduate School, Pennsylvania; Chief of Neurosurgical Service, Hospital of the University of Pennsylvania and Graduate Hospital of the University of Pennsylvania. (1939) (1, 11, 29, 29-b, 30)

GRANT, JOHN J., M.D., 10 E. Stephenson St., Freeport, Ill. New York University (3), 1911. Member, Surgical Staff, St. Francis and Evangelical Deaconess Hospitals; Attending Surgeon, St. Vincent's Orphanage. (1922)

GRANT, OWSLEY, A.B., M.D., 332 W. Broadway, Louisville, Ky. Johns Hopkins, 1911. Clinical Professor of Urology, Louisville; Surgical Urologist, Kosair Crippled Children Hospital, Norton Memorial Infirmary; Chief, Urology Staff, Louisville General Hospital. (1923) (6, 19, 22)

GRANT, ROALD N., B.S., M.D., 444 E. 68th St., New York 21, N.Y. Harvard, 1937. Surgical Staff, Memorial Hospital for the Treatment of Cancer and Allied Diseases. (1947)

GRANT, RUSSEL BURNETT, M.D., M.S.(Surg.), 100 Prospect Ave., Hackensack, N.J. Minnesota, 1937. Attending Surgeon, Hackensack Hospital. (1947) (11)

GRANT, T. EARL, M.D., C.M., L.M.C.C., 362 Main St., St. John, N.B. Dalhousie, 1936. Attending Surgeon, Provincial Hospital; Assistant Surgeon, St. John General Hospital. (1945)

GRANT, WILLIAM F., M.D., 309 Roseville Ave., Newark 7, N.J. Columbia, 1928. Assistant Surgeon, Ophthalmology, Newark City, Presbyterian, and St. Michael's Hospitals, Newark Eye and Ear Infirmary, and Hospital of St. Barnabas and for Women and Children. (1946) (42)

GRANT, WILLIAM T., M.D., 1136 W. 6th St., Los Angeles 14, Calif. Toronto, 1931. Assistant Professor of Neurosurgery, Medical Evangelists; Attending Neurosurgeon, Collis P. and Howard Huntington Memorial Hospital, Pasadena, and St. Luke Hospital, Altadena; Consulting Neurosurgeon, White Memorial Hospital, Los Angeles, Santa Barbara Cottage Hospital, Santa Barbara, and State Hospital, Spadra. (1947) (30)

GRANTHAM, WILMER L., M.D., 93 Patton Ave., Asheville, N.C. North Carolina Medical College, 1906. Urologist, Asheville Mission and Aston Park Hospitals, Asheville, Biltmore Hospital, Biltmore, Mountain Sanitarium and Hospital, Fletcher. (1929) (5, 19, 22)

GRATIOT, JOHN H., A.B., M.D., 215 Franklin St., Monterey, and San Carlos St., Carmel, Calif. Harvard, 1932. Attending Surgeon, Peninsula Community Hospital, Carmel, Monterey County Hospital, Salinas. (1939)

GRATZ, CHAS. MURRAY, M.B., M.D., 115 E. 61st St., New York 21, N.Y. Toronto, 1923. Associate Clinical Professor of Orthopedic Surgery, New York Medical College; Associate Attending Orthopedic Surgeon, New York City Hospital and New York Post-Graduate Medical School and Hospital. (1935) (25, 45-b)

GRATZEK, THOMAS, M.D., 957 Arcade St., St. Paul 6, Minn. Illinois, 1911. Member of Staff, Bethesda, Mounds Park, and St. John's Hospitals. (1933)

GRAUER, FREDERICK W., B.S.A., M.D., C.M., L.M.C.C., F.R.C.S.(Ed.) 925 W. Georgia St., Vancouver, B.C. McGill, 1936. Junior Attending Surgeon, Vancouver General Hospital; Visiting Surgeon, St. Paul's Hospital. (1947)

GRAUMAN, ARTHUR H., A.B., M.D., 1215 4th Ave., Seattle 1, Wash. Medical Evangelists, 1925. Member of Staff, Swedish, Doctors, Seattle General, and King County Hospitals. (1933)

GRAUSMAN, ROLAND I., B.S., M.D., 65 W. 54th St., New York 19, N.Y. Columbia, 1921. Attending Surgeon, Lebanon Hospital; Associate Attending Surgeon, Gouverneur Hospital and Hospital for Joint Diseases. (1936)

GRAVES, AMOS M., M.D., M.S., Ph.D., 414 Navarro St., San Antonio 5, Tex. Tulane, 1928. Visiting Surgeon, Santa Rosa, Medical and Surgical, and Nix Memorial Hospitals. (1938)

GRAVES, BASIL, M.A., M.D., L.R.C.P. (Lond.), M.R.C.S. (Eng.), 33 Devonshire Pl., London, England. Cambridge, 1910. Surgeon, St. Paul's Eye Hospital, Liverpool. (1925)

GRAVES, CHARLES ALLEN, A.B., M.D., 668 S. Bonnie Brae St., Los Angeles 5, Calif. California, 1928. Assistant Professor of Urology, Medical Evangelists; Staff, Hospital of the Good Samaritan and Los Angeles County Hospital; Chief of Urology, Good Hope Hospital. (1935) (19, 22)

GRAVES, CLIFFORD L., A.B., M.D., 233 A St., San Diego 1, Calif. Michigan, 1932. Surgeon, Quintard Hospital, San Diego, and Scripps Memorial Hospital, La Jolla. (1946) (11)

GRAVES, GUTHRIE Y., M.D., F.R.C.S. (Ed.), 1109 State St., Bowling Green, Ky. Vanderbilt, 1926. Staff, City Hospital, Bowling Green, T. J. Samson Community Hospital, Glasgow, Graves Infirmary, Scottsville. (1936) (5)

GRAVES, J. RAYMOND, M.D., 168 S.E. 1st St., Miami 32, Fla. Emory, 1922. Chief of Surgery, Victoria Hospital; Associate Surgeon, James M. Jackson Memorial Hospital; Visiting Surgeon, St. Francis Hospital, Miami Beach. (1944)

GRAVES, JAMES Q., B.I., M.D., 320 N. 3rd St., Monroe, La. Tulane, 1906. Member, Surgical Staff, St. Francis Sanitarium. (1920)

GRAVES, MELVIN M., A.B., M.D., 243 S. 6th Ave., Pocatello, Idaho. Harvard, 1937. Member of Staff, Surgery, St. Anthony Mercy and Pocatello General Hospitals. (1945) (11)

GRAVES, ROBERT J., B.Sc., M.D., 5 S. State St., Concord, N.H. Harvard, 1903. Surgeon, Margaret Pillsbury General Hospital; Chief Surgeon, Boston and Maine R.R. (1914) (3)

GRAVES, ROGER C., A.B., M.D., 12 Bay State Rd., Boston 15, Mass. Syracuse, 1918. Clinical Professor of Urology, Tufts; Urologist-in-Chief, Carney Hospital; Genito-Urinary Surgeon, Pondville Hospital, Wrentham; Staff, Deaconess and Palmer Memorial Hospitals; Courtesy Staff, Urology, Cambridge Hospital, Cambridge; Consulting Staff, Quincy City Hospital, Quincy, Winchester Hospital, Winchester; Associate Consulting Urologist, Brockton Hospital, Brockton; Consulting Urologist, Boston Dispensary Tumor Clinic, Boston. (1931) (19, 20, 22)

GRAVES, STANLEY H., M.D., 712 Botetourt St., Norfolk, Va. Medical College of Virginia, 1894. Urologist and Rectal Surgeon, Leigh Memorial Hospital; Senior Urologist, Norfolk General Hospital. (1920)

GRAVES, WALDO N., A.B., M.D., 324 W. Superior St., Duluth 2, Minn. Illinois (2), 1923. Member of Staff, Surgery, St. Mary's, St. Luke's, and Miller Memorial Hospitals. (1934)

GRAY, C. PERLEY, B.Sc., M.D., 133 E. 58th St., New York 22, N.Y. Harvard, 1904. Adjunct Professor in Gynecology, New York Polyclinic; Consultant, North Eastern Dispensary. (1921)

GRAY, DAN F., Ph.G., M.D., 102½ W. Oklahoma Ave., Guthrie, Okla. Cincinnati (2), 1899. (1914)

GRAY, FRANK D., Ph.G., M.D., 12 N. Rosalind St., Orlando, Fla. Georgia, 1921. Attending Surgeon and Assistant Attending-in-Chief, Orange General Hospital. (1934) (5)

GRAY, GARLAND A., B.S., M.D., U.S. Naval Hospital, Great Lakes, Ill. Pennsylvania, 1929. Chief of Surgery, U.S. Naval Hospital. Captain, Medical Corps, U.S. Navy. (1940)

GRAY, GEORGE HENRY, M.D., 53 Lewis Bay Rd., Hyannis, Mass. Vermont, 1888. Retired. (1914) (3)

GRAY, GEORGE M., M.D., 1305 Hoel Pkwy., Kansas City 2, Kan. New York University (1), 1880. Professor of Surgery, Emeritus, Kansas; Honorary Staff Member, St. Margaret's Hospital. Retired. (1913) (8)

GRAY, HENRY A., M.D., 601 Main St., Keokuk, Iowa. Iowa (1), 1895; Iowa (4), 1900. Member of Surgical Staff, Graham and St. Joseph's Hospitals. (1922)

GRAY, HOWARD K., B.S., M.D., M.Sc., 102 2nd Ave., S.W., Rochester, Minn. Harvard, 1927. Associate Professor of Surgery, Mayo Foundation, Minnesota; Surgeon, Mayo Clinic; Consulting Surgeon, Colonial and St. Mary's Hospitals. (1934) (8, 11, 31)

GRAY, HUGH, B.S., M.D., 931 Noble St., Anniston, Ala. Michigan, 1924. Member, Surgical Staff, Anniston Memorial Hospital. (1934)

GRAY, JOHN, M.A., M.B., M.Ch., F.R.C.S. (Eng.), M.D., Queen Mary Hospital, Hongkong, China. Cambridge, 1924. Acting Pro-

fessor of Surgery, University of Hongkong Faculty of Medicine; Adviser in Surgery, Queen Mary Hospital. (1939)

GRAY, JULIUS C., A.B., M.D., 421 Huguenot St., New Rochelle, N.Y. Columbia, 1926. Attending Obstetrician, New Rochelle Hospital; Assistant Gynecologist, Vanderbilt Clinic, New York. (1946) (18)

GRAY, LEON F., B.A., M.D., 509 Marshall St., Shreveport 4, La. Tulane, 1930. Member of Staff, Shreveport Charity Hospital, North Louisiana Sanitarium; Visiting Surgeon, Ophthalmology, T. E. Schumpert Memorial and Highland Sanitariums, Tri-State Hospital. (1937) (42)

GRAY, LUTHER W., B.S., M.D., 900 17th St., N.W., Washington 6, D.C. Georgetown, 1935. Consultant in Surgery, Mount Alto Veterans Hospital; Member of Surgical Staff, Gallinger Municipal Hospital. (1944) (11)

GRAY, RAYMOND J., B.S., M.D., 509 Liberty Ave., Pittsburgh 22, Pa. Pittsburgh, 1934. Demonstrator in Ophthalmology, Pittsburgh; Associate Ophthalmologist, Allegheny General Hospital; Assistant, Eye, Ear, Nose, and Throat Hospital; Chief, Department of Ophthalmology, Sewickley Valley Hospital, Sewickley. (1942) (38, 42)

GREANY, JOHN V., M.D., 565 Carew St., Springfield 4, Mass. Tufts, 1924. Surgeon, Mercy and Health Department Hospitals; Assistant Surgeon, Westfield State Sanatorium, Westfield. (1937)

GREAVES, WALTER W., M.D., 1505 Bucklin St., La Salle, Ill. Illinois (1), 1903. Retired. (1924)

GREEAR, JAMES N., JR., M.D., 1740 M St., N.W., Washington 6, D.C. University of Virginia, 1920. Chief, Department of Ophthalmology, Central Dispensary and Emergency Hospital; Surgeon, Episcopal Eye, Ear, and Throat Hospital. (1928) (32, 38, 42)

GREELEY, ARTHUR V., B.S., M.D., 33 E. 68th St., New York 21, N.Y. Johns Hopkins, 1929. Instructor in Gynecology and Obstetrics, Cornell; Assistant Attending Gynecologist and Obstetrician, New York Hospital; Assistant Attending Gynecologist, Roosevelt Hospital. (1941) (18)

GREELEY, PAUL W., A.B., M.D., 224 S. Michigan Ave., Chicago 4, Ill. Northwestern, 1928. Associate Professor of Clinical Surgery and Chief, Division of Plastic and Reconstructive Surgery, Illinois; Senior Attending Plastic Surgeon, Research and Educational Hospitals and St. Luke's Hospital; Senior Consultant in Plastic Surgery, Veterans Administration Hospital, Hines; Consulting Plastic Surgeon, U.S. Naval Hospital, Great Lakes, Provident Hospital, Chicago. (1936) (8, 11-a, 27, 45, 45-a, 45-b)

GREEN, BURT F., B.A., M.D., 71½ N. Howell St., Hillsdale, Mich. Michigan, 1900. Chief of Staff, Hillsdale Community Health Center. (1921)

GREEN, DAVID W., M.D., 69 Market St., Salem, N.J. Pennsylvania, 1915. Staff, Salem County Memorial Hospital. (1936)

GREEN, FRANK W., M.D., C.M., Fenwick Ave., Cranbrook, B.C. McGill, 1898. Surgeon, St. Eugene Hospital. (1914)

GREEN, FREDERICK W., M.D., C.M., L.R.C.P. & S. (Ed.), 223 Washington St., New Glasgow, N.S. McGill, 1902. (1928)

GREEN, HOWARD L., M.D., 316 Michigan St., Toledo 2, Ohio. Toledo, 1898. Chief of Staff, Surgery, Robinwood Hospital. (1928)

GREEN, J. LEIGHTON, JR., M.D., 109 N. Oregon St., El Paso, Tex. Tulane, 1928. Visiting Staff, Senior Gynecologist, El Paso City-County Hospital; Chief of Staff and Visiting Surgical Staff, Southwestern General Hospital; Active Surgical Staff, Hotel Dieu Sisters' Hospital. (1935)

GREEN, JAMES C., B.S., M.D., 210 Main St., Tupelo, Miss. Tulane, 1934. Attending Surgeon, North Mississippi Community Hospital. (1942) (5)

GREEN, JAMES T., A.B., M.D., 1513 Gervais St., Columbia 33, S.C. Medical College of Virginia, 1933. Member of Staff, Orthopedic Surgery, Columbia Hospital of Richland County, Providence and South Carolina Baptist Hospitals; Attending Orthopedic Surgeon, Veterans Administration Hospital; Consultant in Orthopedic Surgery, South Carolina State Hospital. (1942)

GREEN, JOHN, B.A., M.D., 3720 Washington Blvd., St. Louis 8, Mo. Washington, 1898. Professor of Ophthalmology, St. Louis; Head, Department of Ophthalmology, De Paul Hospital, St. Louis, St. Louis County Hospital, Clayton; Ophthalmic Surgeon, St. Luke's and Firmin Desloge Hospitals and St. Mary's Hospital Group. (1914) (32, 33, 38, 42)

GREEN, JOHN A., M.D., 226 S. Main St., Rockford, Ill. Northwestern, 1906. Surgical Staff, Rockford Hospital; Courtesy Staff, St. Anthony's and Swedish-American Hospitals. (1917)

GREEN, JOHN R., A.B., M.D., 129 W. Lexington St., Independence, Mo. Illinois (2), 1911. Surgeon, Independence Sanitarium and Hospital, Independence, Menorah and Research Hospitals, Kansas City. (1923)

GREEN, LEO A., B.S., M.D., 99–19 66th Rd., Forest Hills, N.Y. Boston, 1936. Clinical Assistant of Orthopedic Surgery, New York Medical College; Orthopedic Surgeon, Metropolitan Hospital, New York. (1943)

GREEN, MARVIN T., M.D., James Bldg., Ruston, La. Tulane, 1927. Surgical Staff, Ruston-Lincoln Sanitarium. (1935)

GREEN, MAX M., B.Sc., M.D., 200 Carondelet St., New Orleans 12, La. Tulane, 1929. Assistant Professor of Urology, Louisiana; Senior Visiting Surgeon, Genito-Urinary Service, Charity Hospital of Louisiana; Visiting Urologist, Hotel Dieu and Southern Baptist Hospitals, Mercy Hospital-Soniat Memorial. (1938) (19, 22)

GREEN, MILO C., A.B., Ch.B., M.D., 98 Hamilton Ave., Lynn, Mass. Boston, 1916. Consulting Surgeon, Massachusetts Memorial Hospitals, Boston, Morton Hospital, Taunton. (1925) (11)

GREEN, NATHAN W., M.A., M.D., Box 926, New Canaan, Conn. Columbia, 1898. Consulting Surgeon, New York City Hospital and North Eastern Dispensary, New York, N.Y.; Rockingham Hospital, Bellows Falls, Vt. Retired. (1914) (31)

GREEN, RAYMOND, B.S., M.D., 104 S. Michigan Ave., Chicago 3, Ill. Illinois (2), 1923. Associate in Surgery, Illinois; Associate Professor of Surgery, Cook County Graduate School; Associate Attending Surgeon, Cook County Hospital and Clinic, Michael Reese Hospital. (1938)

GREEN, WARREN W., B.A., M.D., 1838 Parkwood Ave., Toledo 2, Ohio. Cincinnati, 1928. Director of Proctology, St. Vincent's and Toledo Hospitals; Attending Surgeon, Proctology, Maumee Valley Hospital. (1937) (23, 23-a)

GREEN, WILLARD M., M.B., 32 Auburn Ave., Pontiac 14, Mich. Toronto, 1927. Consulting Obstetrician, St. Joseph Mercy and Pontiac General Hospitals. (1943) (18)

GREEN, WILLIAM T., JR., M.D., Nassawadox, Va. Medical College of Virginia, 1920. Attending Surgeon, Northampton-Accomac Memorial Hospital. (1930)

GREEN, WILLIAM WILLS, M.D., 305 St. Andrew's St., Tarboro, N.C. North Carolina, 1908. Chief Surgeon, Edgecomb General Hospital; Local Surgeon, Atlantic Coast Line R.R. (1925)

GREENAWALT, E. PAUL, M.A., M.D., 34 W. High St., Springfield, Ohio. Johns Hopkins, 1929. Member, Surgical Staff, Springfield City Hospital; Surgeon, Ohio Odd Fellows and Oesterlin Children's Homes. (1930)

GREENBERG, BEN N., A.B., B.Sc., M.D., First National Bank Bldg., York, Neb. Nebraska, 1928. Staff Member, York General Hospital. (1937)

GREENBERG, BENJAMIN B., A.B., M.D., 1010 5th Ave., New York 28, N.Y. Michigan, 1931. Chief, Orthopedic Surgery, Out-Patient Department, and Attending Adjunct Orthopedic Surgeon, Mount Sinai Hospital. (1942) (25, 28)

GREENBERG, BORIS E., M.D., 416 Marlborough St., Boston 15, Mass. Tufts, 1918. Instructor in Urology, Tufts; Associate Urologist, Beth Israel Hospital; Urologist, Evangeline Booth Maternity Hospital and Home; Consulting Urologist, Essex Sanatorium, Middleton, Boston State Hospital, Boston. (1932) (19)

GREENBERG, CHARLES, M.D., 706 Francis St., St. Joseph, Mo. Louisville, 1911. Urologist, Missouri Methodist, St. Joseph's, and State Hospitals, State Cancer Clinic. (1933) (19)

GREENE, DAVID D., A.B., M.D., U.S. Naval Hospital, Jacksonville, Fla. Harvard, 1920. Chief of Surgery, U.S. Naval Hospital. Captain, Medical Corps, U.S. Navy. (1935)

GREENE, EARLE I., S.B., M.D., M.S., 25 E. Washington St., Chicago 2, Ill. Illinois (2), 1922. Assistant Professor of Surgery, Northwestern; Attending Surgeon, Mount Sinai Hospital; Surgical Staff, Passavant Memorial, Wesley Memorial, and Grant Hospitals. (1930) (11)

GREENE, EDGAR H., M.D., 478 Peachtree St., N.E., Atlanta 3, Ga. Emory, 1915. Assistant Professor of Gynecology, Emory; Visiting Gynecologist, Grady and Crawford W. Long Memorial Hospitals, St. Joseph's Infirmary; Consulting Gynecologist, Georgia Baptist Hospital and Good Samaritan Clinic. (1925)

GREENE, EVAN, M.D., C.M., F.R.C.S. (Ed.), 8231 106th St., Edmonton, Alta. McGill, 1899. Honorary Lecturer in Surgical Anatomy, Alberta. Retired. (1920)

GREENE, GILBERT B., B.S., M.D., 513 Mabry St., Selma, Ala. Tulane, 1932. Attending Surgeon, Goldsby King Memorial Hospital; Associate Surgeon, Marcus Skinner Clinic; Visiting Surgeon, Good Samaritan Hospital. (1946)

GREENE, H. LEWIS, B.A., M.D., 1 S. Pinckney St., Madison 3, Wis. Oregon, 1928. Chief Surgeon, Madison General Hospital; Orthopedic Surgeon, St. Mary's Hospital. (1938) (25, 26, 28)

GREENE, HARRY J., B.S., M.D., 855 Ocean Ave., Brooklyn, N.Y. Cornell, 1928. Associate Attending Obstetrician and Gynecologist, Kings County Hospital; Associate Obstetrician, Jewish Hospital. (1940) (18)

GREENE, JOSEPH B., M.A., M.D., 336 Vanderbilt Rd., Asheville, N.C. University of Virginia, 1893. Retired. (1915) (36, 39)

GREENE, JOSEPH MAJOR, S.B., M.D., 25 E. Washington St., Chicago 2, Ill. Illinois (2), 1927. Instructor in Surgery, Northwestern; Associate in Surgery, Mount Sinai Hospital. (1946)

GREENE, LAURENCE W., M.D., 1616 Tremont Pl., Denver, Colo. Colorado, 1922. Instructor in Otolaryngology, Colorado; Member of Staff, St. Luke's, Children's, and Mercy Hospitals; Otolaryngologist, Denver General Hospital and Colorado Christian Home. (1929) (38, 43)

GREENE, LOUIS S., M.D., 2017 Massachusetts Ave., N.W., Washington 6, D.C. University of Virginia, 1895. Attending Surgeon, Episcopal Eye, Ear, and Throat Hospital; Member, Attending Staff, Department of Ophthalmology, Children's Hospital. (1915) (6, 32, 112)

GREENE, PHILLIPS F., B.A., M.D., Hunan Yale Hospital, Changsha, Hunan, China. Harvard, 1919. Professor of Surgery, Hsiang Ya; Surgeon-in-Chief, Hsiang Ya Hospital. (1927)

GREENE, RONALD A., M.D., Box 518, Laguna Beach, Calif. Northwestern, 1902. Retired. (1921) (41, 43)

GREENE, W. WALLACE, A.B., M.D., 516 Sutter St., San Francisco 2, Calif. Stanford, 1933. Clinical Instructor in Surgery, Stanford; Assistant Visiting Surgeon, San Francisco Hospital. (1945) (11)

GREENFIELD, BERNARD H., M.D., 691 Clinton Ave., Newark 8, N.J. New York University (2), 1898. Consulting Surgeon, Newark Beth Israel Hospital. (1923)

GREENFIELD, WILLIAM J., A.B., M.D., 50 Anderson St., Hackensack, N.J.; 30 E. 40th St., New York, N.Y. Michigan, 1918. Instructor in Otolaryngology, Columbia; Attending Otolaryngologist, Hackensack Hospital, Hackensack, N.J.; Assistant Attending Otolaryngologist, Presbyterian Hospital and Out-Patient Department, New York, N.Y.; Assistant Surgeon, Otolaryngology, Manhattan Eye, Ear and Throat Hospital, New York, N.Y.; Consulting Otolaryngologist, Bergen Pines, Bergen County Hospital, Ridgewood, N.J.; Consulting Otolaryngologist and Bronchoscopist, St. Joseph Hospital, Paterson, N.J. (1927) (38, 43)

GREENHILL, J. P., B.S., M.D., 55 E. Washington St., Chicago 2, Ill. Johns Hopkins, 1919. Professor of Gynecology, Cook County Graduate School; Attending Gynecologist, Cook County Hospital; Attending Obstetrician and Gynecologist, Michael Reese Hospital; Associate Staff, Obstetrics and Gynecology, Chicago Lying-in Hospital and Dispensary. (1926) (13, 16, 18)

GREENLEE, DANIEL P., B.Sc., M.D., 3708 5th Ave., Pittsburgh 13, Pa. Pittsburgh, 1924. Member, Associate Staff, Passavant Hospital; Member, Visiting Staff, St. Francis and Elizabeth Steel Magee Hospitals, Pittsburgh, Columbia Hospital, Wilkinsburg. (1934) (11)

GREENOUGH, JAMES, A.B., M.D., 11 Lawn Ave., Oneonta, N.Y. Harvard, 1919. Attending Surgeon, Chief of Staff, Aurelia Osborn Fox Memorial Hospital. (1931) (11, 19)

GREENSTEIN, CARL, B.S., M.D., 206 N. Randolph St., Champaign, Ill. Wisconsin, 1937. Obstetrician and Gynecologist, Burnham City Hospital, Champaign, Mercy Hospital, Urbana. (1944)

GREENWELL, ALBERT W., B.S., M.D., 6 S. Brookwood Dr., Montclair, N.J. Pennsylvania, 1926. Courtesy Staff, Surgery, Passaic General Hospital, Passaic; Medical Director and Surgeon, Botany Worsted Mills, Passaic. Colonel, U.S. Army, retired. (1929) (11)

GREENWOOD, EARL N., Ph.G., M.D., 909 Hyde St., San Francisco 9, Calif. Stanford (1), 1907. Supervisor of Surgical Services, Southern Pacific General Hospital. (1923)

GREENWOOD, JAMES, JR., B.A., M.D., 1215 Walker Ave., Houston 2, Tex. Texas, 1931. Associate Professor of Neurology and Clinical Surgery, Baylor; Chairman, Department of Neurosurgery, Hermann, Jefferson Davis, and Methodist Hospitals; Visiting Neurosurgeon, Memorial Hospital, St. Joseph's Infirmary; Consulting Neurosurgeon, Southern Pacific Hospital, and M. D. Anderson Hospital for Cancer Research. (1940) (30)

GREENWOOD, LILBURN S., B.Sc., M.D., 206 W. State St., Rockford, Ill. Illinois, 1929. Member of Staff, Surgery, St. Anthony's Hospital. (1939)

GREER, JOSEPH M., Ph.C., B.Sc., M.D., 15 E. Monroe St., Phoenix, Ariz. Washington, 1912. Surgical Staff, St. Joseph's, St. Monica's, and Good Samaritan Hospitals; Consulting Surgeon, Sage Memorial Hospital, Ganado, South Side District Hospital, Mesa, Veterans Administration Hospital, Whipple. (1927) (11)

GREER, ROBERT BRUCE, B.Sc., M.D., 371 N. Main St., Butler, Pa. Pennsylvania, 1899. Member of Staff, Butler County Memorial Hospital; Surgeon, Pennsylvania and Baltimore and Ohio Railroads. (1921)

GREGG, JOHN B., A.B., M.S., M.D., 101 S. Main Ave., Sioux Falls, S.D. Iowa, 1915. Member of Staff, Eye, Ear, Nose, and Throat, McKennan Hospital. (1925) (38, 39, 43)

GREGO, JOHN GREGORY, B.S., M.D., Henry Ford Hospital, Detroit 2, Mich. Hahnemann, 1938. (1946)

GREGOR, DAVID G., A.B., M.D., 11 Public Sq., Watertown, N.Y. Columbia, 1919. Attending Surgeon, House of the Good Samaritan and Mercy Hospital; Consulting Surgeon, St. Lawrence State Hospital, Ogdensburg. (1929)

GREGORY, FREDERICK L., M.D., C.M., 16 High St., Caribou, Me. McGill, 1912. Member of Surgical Staff, Cary Memorial Hospital. (1929)

GREGORY, GEORGE A., M.D., 2 Commercial St., Boothbay Harbor, Me. Bowdoin, 1891. Consulting Surgeon, St. Andrews Hospital. (1921) (14)

GREGORY, LEWIS T., B.A., B.S., M.D., 110 S. Race St., Urbana, Ill. Northwestern, 1919. Member of Staff, Burnham City Hospital, Champaign, and Mercy Hospital, Urbana. (1934)

GREGORY, PHILIP O., M.D., 8 Commercial St., Boothbay Harbor, Me. Maryland, 1936. Chief Surgeon, Saint Andrews Hospital. (1944)

GREIFINGER, MARCUS H., M.D., 31 Lincoln Park, Newark 2, N.J. Maryland, 1924. Associate Attending Surgeon, Newark Memorial and St. James Hospitals; Assistant Attending Surgeon, Newark City and Newark Beth Israel Hospitals; Adjunct Staff, Presbyterian and St. Michael's Hospitals, Hospital of St. Barnabas and for Women and Children. (1935)

GRENOLDS, WALTER J., M.D., 9 Elm St., Westerly, R.I. Buffalo, 1910. Surgeon-in-

Chief, Eye, Ear, Nose, and Throat Department, Westerly Hospital; Consulting Surgeon, Eye, Ear, Nose, and Throat Department, South County Hospital, Wakefield. (1931)

GRESSER, EDWARD B., M.D., 39 E. 75th St., New York 21, N.Y. New York University (3), 1922. Associate Professor of Ophthalmology and Chief, Eye Clinic, New York University; Attending Ophthalmologist, Beth Israel and Bellevue Hospitals; Ophthalmologist, Out-Patient Department, Bellevue Hospital. (1929) (33, 38, 42)

GRESSETTE, JAMES H., B.S., M.D., Laurel and Holly Sts., Orangeburg, S.C. South Carolina, 1938. Member of Staff, Ophthalmology and Otolaryngology, Tri-County Hospital. (1945) (38, 43)

GRETEMAN, THEODORE J., B.S., M.D., 1200 Main St., Dubuque, Iowa. Loyola, 1930. Attending Surgeon, Orthopedic Surgery, St. Joseph Mercy and Finley Hospitals, St. Joseph Sanitarium. (1944)

GRIER, JAMES P., B.S., M.D., 636 Church St., Evanston, Ill. Northwestern, 1925. Instructor in Surgery, Northwestern; Assistant Surgeon, Evanston Hospital. (1932) (11)

GRIER, ROBERT M., B.S., M.D., 636 Church St., Evanston, Ill. Northwestern, 1924. Associate in Gynecology and Obstetrics, Northwestern; Associate Attending Gynecologist and Obstetrician, Evanston Hospital. (1931) (16, 18)

GRIESEMER, WELLINGTON D., M.D., 1216 Perkiomen Ave., Reading, Pa. Jefferson, 1908. Chief, Department of Orthopedics and Fractures, St. Joseph's Hospital; Surgeon, U.S. Employees' Compensation Commission. (1934)

GRIESS, WALTER R., Phar.D., M.D., 19 W. 7th St., Cincinnati 2, Ohio. Cincinnati (2), 1897. Senior, Surgical Staff, Deaconess Hospital; Orthopedic Surgeon, Bethesda Hospital; Consulting Surgical Staff, St. Mary Hospital; Consulting Surgeon, Baltimore and Ohio R.R.; Surgeon, Chesapeake and Ohio Ry. (1913)

GRIEVE, HARRY G., M.D., D.O.M.S., D.L.O., F.R.C.S.(C.), 1207 Douglas St., Victoria, B.C. Manitoba, 1924. (1945) (38, 61)

GRIFFIN, EDWIN A., M.D., 18 Prospect Park West, Brooklyn 15, N.Y. New York University (3), 1909. Attending Otorhinolaryngologist, Bushwick Hospital; Associate Surgeon, Brooklyn Eye and Ear Hospital; Chief, Ear, Nose and Throat Staff, Samaritan Hospital; Courtesy Staff, Ear, Nose, and Throat, Methodist Hospital. (1939) (38, 39, 43)

GRIFFIN, GEORGE D. J., M.D., 30 N. Michigan Ave., Chicago 2, Ill. Northwestern, 1908. Associate Professor of Surgery, Loyola; Senior Attending Surgeon, Staff, Mercy Hospital. (1924)

GRIFFIN, GUY B., B.S., M.D., 208 S. Centre St., Orange, N.J. Tufts, 1930. Senior Attending Surgeon, St. Mary's Hospital; Courtesy Staff, Orange Memorial Hospital, Orange, East Orange General Hospital, East Orange, and St. Vincent's Hospital, Montclair. (1947)

GRIFFIN, HOWARD P., B.A., M.D., 143 Court St., Binghamton, N.Y. New York University (3), 1917. Surgeon, Binghamton City and Our Lady of Lourdes Memorial Hospitals. (1924) (11)

GRIFFIN, JOHN F., JR., A.B., M.D., 1 Plaza St., Brooklyn 17, N.Y. Cornell, 1936. Instructor in Urology, Long Island; Attending Urologist, Hospital of the Holy Family; Associate Urologist, St. Catherine's and St. Mary's Hospitals; Assistant Urologist, Kings County Hospital. (1945) (22)

GRIFFIN, MILES, M.S., M.D., 2900 Telegraph Ave., Berkeley 5, Calif. Northwestern, 1932. Urologist, Peralta Hospital, Children's Hospital of the East Bay, Oakland, Alta Bates, Ernest V. Cowell Memorial, and Berkeley Hospitals, Berkeley; Consulting Urologist, Veterans Administration Hospital, Yountville. (1940) (11, 19, 22)

GRIFFIN, V. H., B.A., M.D., 321 Franklin St., Clarksville, Tenn. Vanderbilt, 1931. Surgical Staff, Clarksville Hospital. (1944) (5)

GRIFFITH, CHARLES M., M.D., 2650 Wisconsin Ave., N.W., Washington 7, D.C. Tennessee, 1908. Manager, Veterans Administration Hospital, Diagnostic and Post-Graduate Training. (1922)

GRIFFITH, DANIEL M., M.D., 207 W. 4th St., Owensboro, Ky. Tulane, 1888. Consultant in Eye, Ear, Nose and Throat, Owensboro-Daviess County Hospital. (1914)

GRIFFITH, F. WEBB, M.A., M.D., Lakeview Park, Asheville, N.C. Johns Hopkins, 1906. Retired. (1914) (6, 11)

GRIFFITH, H. M., Ph.B., M.D., 562 E. Howard St., Pasadena 6, Calif. Washington, 1905. Retired. (1915)

GRIFFITH, JAMES J., M.D., C.M., 4762 Sherbrooke St., W., Westmount 6, Que. McGill 1924. Chief Surgeon, Homeopathic Hospital, Montreal. (1937)

GRIFFITH, LEWIE M., B.S., M.D., 46 Haywood St., Asheville, N.C. Johns Hopkins, 1915. Member of Staff, Ophthalmology and Otolaryngology, Asheville Mission Hospital. (1925) (39, 43)

GRIFFITHS, EVAN H. M., M.D., 4010 W. Madison St., Chicago 24, Ill. Illinois, 1909. Member of Executive Surgical Staff, West Suburban Hospital, Oak Park. (1929)

GRIFFITHS, JOHN E., M.D., Mermont Apartments, Bryn Mawr, and 3722 Chestnut St., Philadelphia, Pa. Pennsylvania, 1925. Associate Professor of Gynecology and Obstetrics, Pennsylvania; Attending Gynecologist, Bryn Mawr Hospital, Bryn Mawr; Assistant Attending Gynecologist, Presbyterian and Philadelphia General Hospitals, Philadelphia. (1940) (18)

GRIGSBY, GUY P., M.D., 321 W. Broadway, Louisville, Ky. Louisville (6), 1906. Assist-

ant Professor of Gynecology, Louisville; Attending Surgeon, Jewish, Children's Free, and Louisville Public Hospitals, Norton Memorial Infirmary; Associate Surgeon, Kosair Crippled Children's Hospital. (1914)

GRIM, HERMAN C., P.D., M.D., 109 E. Broad St., Trumbauersville, Pa. Jefferson, 1910. Chief Surgeon, Grand View Hospital, Sellersville. (1930)

GRIMES, ALLEN E., B.S., M.D., 200 W. 2nd St., Lexington, Ky. Northwestern, 1927. Staff, St. Joseph and Good Samaritan Hospitals; Consultant, Julius Marks Sanatorium; Consultant in Surgery, U.S. Public Health Service Hospital. (1936) (5, 11)

GRIMES, CHARLES H., M.D., 3546 N. Broad St., Philadelphia, Pa. Jefferson, 1909. Associate Instructor, Temple; Chief, Ear, Nose, and Throat Department, Stetson Hospital; Member of Staff, Temple University Hospital. (1933) (43)

GRIMSON, KEITH S., B.A., B.S., M.D., Duke Hospital, Durham, N.C. Illinois (2), 1933. Assistant Professor of Surgery, Duke, North Carolina; Surgeon, Duke Hospital. (1941) (11, 11-b, 23)

GRINDLAY, JOHN H., A.B., M.D., M.S. (Surg.), 102 2nd Ave., S.W., Rochester, Minn. Harvard, 1935. (1943)

GRISIER, OTTO W., B.A., M.D., 419 Vidal Dr., San Francisco 12, Calif. Harvard, 1913. Captain, U.S. Navy, retired. (1933)

GRISWOLD, ARTHUR S., B.A., M.D., 144 Golden Hill St., Bridgeport, Conn. Yale, 1921. Attending Orthopedic Surgeon, Bridgeport Hospital; Consulting Orthopedic Surgeon, Fairfield State Hospital, Newtown, New Milford Hospital, New Milford. (1936)

GRISWOLD, MERTON L., B.A., M.D., 947 Park Ave., Plainfield, N.J. Columbia, 1929. Junior Attending Surgeon, Muhlenberg Hospital; Assistant Attending Surgeon, Out-Patient Department, New York Hospital; Consultant in Surgery, Veterans Administration Hospital, Lyons, N.J. (1947) (11)

GRISWOLD, R. ARNOLD, A.B., M.D., 332 W. Broadway, Louisville 2, Ky. Louisville, 1925. Professor and Head, Department of Surgery, Louisville; Director, Surgical Service, Louisville General Hospital; Surgical Staff, Kentucky Baptist and Jewish Hospitals; Norton Memorial Infirmary; Consulting Surgical Staff, Kosair Crippled Children's Hospital; Consultant in Surgery, Branch No. 6, Veterans Administration. (1933) (1, 5, 6, 8, 11, 11-a, 27)

GRISWOLD, ROSS W., M.D., 120 E. Ryder St., Litchfield, Ill. St. Louis, 1911. Associate Surgeon, St. Francis Hospital. (1922)

GRIZZARD, ROBERT W., M.D., 302 6th Ave., N., Nashville 3, Tenn. Vanderbilt, 1905. Assistant Professor of Clinical Surgery, Vanderbilt; Visiting Staff, Surgery, Vanderbilt University Hospital; Active Staff, Surgery, Protestant and Nashville General Hospitals. (1922)

GRIZZARD, THOMAS, B.A., M.D., 302 6th Ave., N., Nashville 3, Tenn. Vanderbilt, 1934. Surgeon, Protestant and Nashville General Hospitals. (1942)

GROBMYER, ALBERT J., JR., M.D., 130 Madison Ave., Memphis 3, Tenn. Tennessee, 1935. Assistant in Surgery, Tennessee; Chief Surgeon, St. Joseph Hospital; Visiting Surgeon, Methodist and Baptist Memorial Hospitals. (1944) (5)

GRODEN, HENRY EDWARD, A.B., M.D., 464 Commonwealth Ave., Boston 15, Mass. Tufts, 1931. Associate Surgeon, Cambridge Hospital, Cambridge; Visiting Surgeon, Cambridge City Hospital, Cambridge; Assistant Visiting Surgeon, Boston City Hospital. (1943)

GRODIN, THOMAS M., A.B., M.D., 6015 Woodside Ave., Woodside, N.Y. Columbia, 1922. Attending Surgeon, Bethany Deaconess Hospital, Brooklyn. (1929)

GROESBECK, BERTRAM, JR., M.D., Division of Aviation, Bureau of Medicine and Surgery, Navy Dept., Washington, D.C. George Washington, 1917. Captain, Medical Corps, U.S. Navy. (1931)

GROFF, JOHN E., M.D., 217 N. Washington St., Rome, N.Y. American, Chicago, 1905. Member of Staff, Eye, Ear, Nose and Throat, Rome and Murphy Memorial Hospitals. (1935)

GROFF, ROBERT A., A.B., M.D., 3400 Spruce St., Philadelphia 4, Pa. Pennsylvania, 1928. Assistant Professor of Neurosurgery, Graduate School, Pennsylvania; Instructor in Surgery, Pennsylvania; Neurosurgeon, Graduate Hospital of the University of Pennsylvania; Pennsylvania, Presbyterian and Philadelphia General Hospitals. (1938) (29, 29-b, 30)

GROGAN, ROY L., B.A., M.Sc., M.D., 921 5th Ave., Fort Worth 4, Tex. Illinois (2), 1924. Chief, Department of Obstetrics, City-County Hospital; Chief of Obstetrics and Gynecology, Harris Memorial Methodist Hospital; Attending Obstetrician, St. Joseph's and All Saints Hospitals; Consultant in Gynecology, U.S. Public Health Service Hospital. (1931) (18)

GROH, HERMAN, M.D., 324 Union St., New Bedford, Mass. Long Island, 1906. Chief, Genito-Urinary Service, St. Luke's Hospital; Consulting Urologist, Tobey Hospital, Wareham. (1935) (19)

GROLEAU, LIONEL, M.D., 9 Brooks St., Sherbrooke, Que. Laval, 1930. Chief, Orthopedic Department, St. Vincent de Paul Hospital. (1946)

GROLLMAN, MEYER, A.B., M.D., 827 Eastern Pkwy., Brooklyn 13, N.Y. Columbia, 1916. Associate Surgeon, Jewish Hospital. (1927)

GROMANN, JOHN, M.D., 310 Court St., Utica 4, N.Y. Jefferson, 1900. Attending Surgeon, St. Luke's Home and Hospital. (1922)

GRONE, ROBERT Y., M.D., 101 W. Market St., Danville, Pa. Jefferson, 1926. (1933)

GRONVALL, PAUL R., B.S., B.M., M.D., 825 Nicollet Ave., Minneapolis 2, Minn. Minnesota, 1923. Surgical Staff, Swedish Hospital. (1935)

GROOMES, CHARLES A., A.B., M.D., 916 Washington Ave., Bay City, Mich. Michigan, 1913. Member, Senior Surgical Staff, Mercy and Bay City Hospitals; Chief of Surgical Section, Bay City General Hospital. (1925)

GROSE, WILLIAM E., B.A., M.D., 19 W. Chase St., Baltimore 1, Md. Johns Hopkins, 1939. Instructor in Surgery, Johns Hopkins; Surgeon, Johns Hopkins Hospital, and in Charge of Surgical Out-Patient Department. (1947)

GROSECLOSE, EUGENE S., M.D., 722 Church St., Lynchburg, Va. University of Virginia, 1929. Active and Visiting Staff, Gynecology and Obstetrics, Virginia Baptist Hospital; Visiting Staff, Marshall Lodge Memorial, Guggenheimer Maternity, and Lynchburg General Hospitals. (1936) (15, 18)

GROSJEAN, WENDELL A., B.S., M.D., 103½ E. 9th Ave., Winfield, Kan. Kansas, 1931. Member of Staff, Surgery, William Newton Memorial and St. Mary's Hospitals. (1942)

GROSKLOSS, H. HOFFMAN, A.B., M.D., 825 Nicollet Ave., Minneapolis 2, Minn. Yale, 1935. Active Staff, Obstetrics and Gynecology, St. Barnabas Hospital; Associate Staff, Obstetrics and Gynecology, Northwestern Hospital. (1943) (18)

GROSS, HERMAN A., B.S., M.D., U.S. Naval Hospital, San Diego 34, Calif. Loyola, 1929. Chief of Surgery, U.S. Naval Hospital. Captain, Medical Corps, U.S. Navy. (1938) (1)

GROSS, JULIUS E., M.D., 3401 5th Ave., Pittsburgh 13, Pa. Maryland, 1907. Otolaryngologist, Montefiore Hospital. (1928) (38, 43)

GROSS, ROBERT E., A.B., M.D., 300 Longwood Ave., Boston 15, Mass. Harvard, 1931. Assistant Professor of Surgery, Harvard; Associate Surgeon, Peter Bent Brigham Hospital; Visiting Surgeon, Children's Hospital. (1940) (11, 11b, 31)

GROSS, SIDNEY W., A.B., M.D., 8 E. 83rd St., New York 28, N.Y. Western Reserve, 1928. Instructor, New York University; Attending Neurosurgeon, Beth Israel and Morrisania City Hospitals; Associate Neurosurgeon, Mount Sinai Hospital; Consulting Neurosurgeon, New York City Hospital. (1937) (29-b, 30)

GROSSMAN, SAMUEL L., M.D., 115 State St., Harrisburg, Pa. Jefferson, 1929. Urologist, Harrisburg Hospital. (1938) (19, 22)

GROSSMAN, SIDNEY, M.D., 1112 Park Ave., New York 28, N.Y. New York University (3), 1925. Acting Associate Surgeon, Bronx Hospital; Associate Surgeon, Harlem Hospital; Senior Clinical Assistant Surgeon, Mount Sinai Hospital. (1941) (11)

GROUND, WILLIAM E., M.D., 1507 Tower Ave., Superior 2, Wis. Washington (1), 1881. Associate Surgeon, St. Mary's and St. Joseph's Hospitals. (1915)

GROUT, JOHN L., B.S., M.D., 6843 W. Roosevelt Rd., Berwyn, Illinois. Loyola, 1933. Senior Surgical Staff, MacNeal Memorial Hospital. (1947) (11)

GROVE, ARTHUR F., M.D., 510 4th St., Dell Rapids, S.D. Illinois, 1910. Chief of Surgical Staff, Dell Rapids Hospital. (1931)

GROVE, BRUCE ALEXANDER, B.S., M.D., 426 W. Market St., York, Pa. Jefferson, 1926. Chief of Eye Service, York Hospital. (1943) (38, 42)

GROVE, DONALD B., M.D., 443½ Cumberland St., Cumberland, Md. Maryland, 1931. Surgical Staff, Memorial Hospital; Visiting Surgeon, Allegany Hospital of the Sisters of Charity. (1941)

GROVE, EDWARD W., B.S., M.D., 212 S. Sycamore St., Gainesville, Ga. Washington, 1928. Surgeon, Downey Hospital; Thoracic Surgeon, Georgia State Tuberculosis Sanatorium, Alto. (1938) (5)

GROVE, HUGO, M.D., Casilla 3554, Valparaiso, Chile. Chile, 1916. Chief Physician of the Fourth Hospital Zone; Visiting Surgeon, Pensionado Carlos Van Buren. (1925)

GROVE, JOHN AXTELL, A.B., M.D., 209 E. Broadway, Newton, Kan. Northwestern, 1936. Attending Orthopedist, Axtell Christian Hospital. (1944)

GROVE, JOHN L., M.D., 209 E. Broadway, Newton, Kan. Illinois, 1906. (1926) (11)

GROVE, LON W., M.D., 384 Peachtree St., N.E., Atlanta, Ga. Alabama, 1912. Assistant Professor of Clinical Surgery, Emory; Attending Surgeon, Henrietta Egleston Hospital for Children, and St. Joseph's Infirmary, Atlanta, Emory University Hospital, Emory University; Visiting Surgeon, Crawford W. Long and Piedmont Hospitals. (1924) (6, 7, 11)

GROVE, WILLIAM E., B.A., M.D., 324 E. Wisconsin Ave., Milwaukee 2, Wis. Johns Hopkins, 1908. Professor of Otolaryngology, Marquette; Otolaryngologist, Mount Sinai, Columbia, Milwaukee Children's, and Milwaukee County Hospitals. (1920) (36, 37, 38, 43)

GROVER, ALFRED W., M.D., 293 Maple Ave., Kingston, Pa. Albany, 1907. Attending Surgeon, Nesbitt Memorial Hospital. (1938)

GROWDON, JOHN A., A.B., B.S., M.D., 1103 Grand Ave., Kansas City 6, Mo. Washington, 1935. Attending Surgeon, St. Joseph, St. Luke's, St. Mary's, and Kansas City General Hospitals. (1942)

GRUENHAGEN, ARNOLD P., B.S., M.D., 350 St. Peter St., St. Paul 2, Minn. Illinois, 1919. Gynecologist, Ancker Hospital; Member, Surgical Staff, St. Luke's and Charles T. Miller Hospitals. (1933)

GRUNNAGLE, JEROME F., M.D., 3700 5th Ave., Pittsburgh 13, Pa. Pittsburgh, 1935. Instructor in Neurology, Pittsburgh; Senior Staff, Neurosurgery, Presbyterian and St. Francis Hospitals; Associate Staff, Neurosurgery, Eye, Ear, Nose, and Throat, West-

ern Pennsylvania, and Children's Hospitals; Associate Neurosurgeon, Allegheny General Hospital. (1945)

GRUSSNER, ALBERT, M.D., 1368 Union St., Schenectady 8, N.Y. Columbia, 1904. Attending Surgeon, Ellis, Schenectady City, and Eastern New York Orthopedic Hospitals; Consulting Surgeon, Schenectady County Tuberculosis Hospital. (1941)

GRUSSNER, ALFRED S., M.D., 1236 Union St., Schenectady 8, N.Y. Medical College of Virginia, 1918. Associate Surgeon, Ellis Hospital and Out-Patient Department, Schenectady, Benedict Memorial Hospital, Ballston Spa. (1941)

GRZEBIEN, THOMAS W., M.D., 187 Academy Ave., Providence 8, R.I. Emory (2), 1915. Visiting Gynecologist, Rhode Island Hospital, Providence, State Hospital for Mental Diseases, Howard; Visiting Obstetrician, Providence Lying-in Hospital; Associate Staff, Homeopathic Hospital of Rhode Island and St. Joseph's Hospital. (1931) (13, 14)

GSELL, J. F., M.D., 116 S. Main St., Wichita, Kan. Illinois (2), 1895. Member of Staff, St. Francis and Wesley Hospitals. (1914) (38)

GUARDIA SILVA, JAIME DE LA, M.D., 50th St. and Venezuela Ave., Panama City, Republic of Panama. Jefferson, 1920. (1932)

GUBLER, JOHN A., B.A., M.D., 30 N. Michigan Ave., Chicago 2, Ill. Northwestern, 1934. Clinical Assistant in Surgery, Northwestern; Attending Surgeon, Wesley Memorial Hospital; Courtesy Surgical Staff, Passavant Memorial Hospital. (1943) (11)

GUBNER, JULIUS, M.D., 25 Lefferts Ave., Brooklyn 25, N.Y. Long Island (1), 1910. Senior Associate Otolaryngologist, Israel-Zion Hospital. (1940) (38, 43)

GUERNICA COMAS, ANTONIO, M.D., Sanchez Hechavarria baja 10, Santiago de Cuba, Cuba. Havana, 1902. Director and Surgeon, Sanatorium of the Colonia Española. (1923)

GUERNSEY, C. MEREDITH, M.S., M.B., M.D., M.Sc.(Surg.), 333 Main St., Chico, Calif. Minnesota, 1934. Visiting Surgeon, Enloe and Chico Hospitals. (1941) (11)

GUERRA, JOHN D., B.S., M.D., 2051 Sedgwick St., Chicago, Ill. Loyola, 1928. Attending Staff, Augustana and Alexian Brothers' Hospitals. (1938)

GUERRA SANCHEZ, AMADOR, M.D., Milagros 618, Havana, Cuba. Habana, 1920. Professor of Surgery, Habana; Surgeon, University Hospital. (1946) (79)

GUERRANT, EDWARD O., M.D., 217 S. Main St., Winchester, Ky. Cincinnati, 1932. Chief of Surgical Staff, Guerrant Clinic and Hospital; Consulting Surgeon, Clark County Hospital. (1944)

GUERRIERO, HENRY E., SR., B.S., M.D., 319 Wood St., Monroe, La. Tulane, 1925. (1935)

GUERRIERO, WILLIAM F., M.D., 2600 Oak Lawn, Dallas 4, Texas. Tulane, 1934. Associate Clinical Professor of Gynecology and Obstetrics, Southwestern, Dallas; Attending Obstetrician and Gynecologist, Parkland, Baylor University, St. Paul's, and Methodist Hospitals. (1941) (16, 18)

GUESS, HARRY CARL, M.D., 131 Linwood Ave., Buffalo 9, N.Y. Buffalo, 1912. Instructor in Proctology, Buffalo; Chief Attending Proctologist, Millard Fillmore Hospital and Buffalo Hospital of the Sisters of Charity; Attending Proctologist, J. N. Adam Memorial and Edward J. Meyer Memorial Hospitals; Consulting Proctologist, Lafayette General Hospital. (1935) (23, 23-a)

GUEST, FREEMAN R., M.D., F.R.C.S.(C.), 1094 Lincoln Rd., Windsor, Ont. Western Ontario (1), 1914. Chief of Staff, Surgical Section, Metropolitan General Hospital; Surgeon and Gynecologist, Grace Hospital; Surgical Senior Active Staff, Hotel Dieu of St. Joseph. (1939)

GUFFEY, DON CARLOS, M.Sc., M.D., 1103 Grand Ave., Kansas City 6, Mo. Pennsylvania, 1905. Professor of Gynecology and Obstetrics, Kansas; Gynecologist and Obstetrician, Research and Menorah Hospitals, Research Hospital Clinic, Kansas City, Mo.; University of Kansas and Provident Hospitals, Kansas City, Kan. (1914)

GUGGENHEIM, LOUIS K., M.D., 321 Glenroy Ave., Los Angeles 2, Calif. Washington, 1905. Research Associate, California; Associate Professor of Surgery (Otology, Rhinology, and Laryngology), Southern California; Staff, Otolaryngology, Children's Hospital, Los Angeles; St. John's Hospital, Santa Monica; Courtesy Staff, Santa Monica Hospital, Santa Monica. (1919) (37, 38, 39, 43)

GUILLÉN RIVAS, JOAQUÍN, M.D., San Salvador, Republic of El Salvador. El Salvador, 1907. (1925)

GUIMARAES, UGO PINHEIRO, B.Sc., M.D., University of Rio de Janeiro Faculty of Medicine, Rio de Janeiro, Brazil. Rio de Janeiro, 1923. (1941)

GUINAN, EDWARD R., M.D., 314 10th St., Richmond, Calif. Stanford (1), 1911. Chief of Staff and Chief Surgeon, Richmond Hospital; Surgical Staff, Alta Bates Hospital, Berkeley; Visiting Surgical Staff, Providence and Samuel Merritt Hospitals, Oakland; Berkeley Hospital, Berkeley. (1940)

GUINN, ABRAHAM J., M.D., Main St., Ducktown, Tenn. Emory, 1915. Chief Surgeon, Kimsey-Guinn Hospital. (1935)

GUILLIKSON, JOHN W., B.S., M.B., M.D., 801 E. Wright Ave., Tacoma 4, Wash. Minnesota, 1924. Chief Surgeon, Northern Pacific Beneficial Association Hospital. (1938)

GUISS, JOHN M., B.A., M.D., 1020 S.W. Taylor St., Portland 5, Ore. Oregon, 1939. Clinical Associate in Surgery, Oregon; Active Staff, Surgery, Emanuel and Good Samaritan Hospitals. (1946) (11)

GUITE, L. ARMAND, B.S., M.D., 27 Main St., Waterville, Me. Cornell, 1927. Chief of Surgical Service, Sisters' Hospital; Courtesy Staff, Thayer Hospital. (1946)

GUNDELACH, CHARLES A., M.D., 607 N. Grand Blvd., St. Louis 3, Mo. Washington, 1908. Member of Staff, St. Luke's Hospital. (1926) (38, 43)

GUNDERSEN, ALF H., B.S., M.D., 1836 South Ave., La Crosse, Wis. Harvard, 1923. Preceptor, Wisconsin; Genito-Urinary Surgeon, La Crosse Lutheran Hospital and Gundersen Clinic. (1930) (19, 22)

GUNDERSEN, GUNNAR, B.S., M.D., 1836 South Ave., La Crosse, Wis. Columbia, 1920. Attending Surgeon, La Crosse Lutheran Hospital. (1930) (11)

GUNDERSEN, SIGURD B., B.S., M.D., 1836 South Ave., La Crosse, Wis. Columbia, 1920. Attending Surgeon, La Crosse Lutheran Hospital. (1927) (11)

GUNDLACH, ARTHUR, M.D., 2202 University St., St. Louis 7, Mo. Washington, 1906. Surgical Staff, DePaul and Christian Hospitals, Evangelical Deaconess Home and Hospital. (1936)

GUNN, JOHN A., C.B., O.B.E., B.A., M.D., F.R.C.S.(C.), 404 Graham Ave., Winnipeg, Man. Manitoba (1), 1904. Emeritus Professor of Surgery, Manitoba; Consulting Surgeon, Winnipeg General Hospital. (1913)

GUNN, MILUS L., M.D., 107 E. Mound St., Harlan, Ky. Louisville, 1920. Ophthalmologist and Otolaryngologist, Harlan Hospital; Oculist, Louisville and Nashville Railroad Co. (1927) (38, 43)

GUNNING, HAROLD D., M.D., Greenbrier Valley Hospital, Ronceverte 1, W.Va. Loyola, 1918. Surgeon, Greenbrier Valley Hospital. (1931)

GUNTER, WILLIAM A., JR., B.S., M.D., 4 Catoma St., Montgomery 5, Ala. Johns Hopkins, 1926. Member of Active Staff, Surgery, Hubbard, Fitts Hill, and St. Margaret's Hospitals. (1933)

GURD, CHARLES C., B.A., M.D., C.M., M.R.C.S.(Eng.), L.R.C.P. (Lond.), F.R.C.S. (Ed., C.), 615 Clarke Ave., Westmount, Que. McGill, 1897. Consulting Gynecologist, Montreal General Hospital, Montreal. Retired. (1922)

GURD, FRASER B., B.A., M.D., C.M., F.R.C.S. (C.), 1538 Sherbrooke St., W., Montreal 25, Que. McGill, 1906. Professor of Surgery, McGill; Chief of Surgical Service, Chairman, Surgical Staff, Montreal General Hospital; Surgeon-in-Chief, Grace Dart Home Hospital. (1917) (1, 11, 11a, 27, 31, 60)

GURDIN, MICHAEL M., M.D., 416 N. Bedford Dr., Beverly Hills, Calif. Tulane, 1933. Assistant Clinical Professor of Surgery (Plastic), Medical Evangelists; Attending Plastic Surgeon, Cedars of Lebanon Hospital, Los Angeles, Veterans Administration Hospital, Sawtelle. (1945) (45)

GURDJIAN, E. S., A.B., M.S., Ph.D., M.D. 1553 Woodward Ave., Detroit 26, Mich. Michigan, 1926. Associate Professor of Surgery, Wayne; Attending Neurological Surgeon, Grace Hospital; Associate Attending Surgeon, Receiving Hospital; Consulting Neurological Surgeon, Providence, Mount Carmel Mercy, and St. Joseph's Mercy Hospitals. (1938) (30)

GURLEY, LYCURGUS M., M.D., City Hall Sq., Johnstown, Pa. Maryland, 1905. Opthalmologist, Conemaugh Valley Memorial Hospital. (1925)

GURNEE, W. SPENCER, M.D., 34 E. 50th St., New York, N.Y. New York University (3), 1928. Instructor in Gynecology and Obstetrics, New York University; Adjunct Professor of Gynecology and Obstetrics, New York Polyclinic; Assistant Attending Gynecologist, New York Polyclinic Medical School and Hospital; Assistant Visiting Gynecologist and Obstetrician, Bellevue Hospital. (1940)

GUSHEE, EDWARD S., B.A., M.D., Wallingford, Conn. Harvard, 1903. Retired. (1917)

GUSTAFSON, GERALD W., M.D., 23 E. Ohio St., Indianapolis 4, Ind. Northwestern, 1925. Associate Professor of Obstetrics, Indiana; Attending Obstetrician, William H. Coleman Hospital for Women, Methodist, Indianapolis City, and St. Vincent's Hospitals. (1932) (13, 16, 18)

GUSTAFSON, PAUL, A.B., M.D., 319 Longwood Ave., Boston, Mass. Harvard, 1916. Instructor in Obstetrics, Harvard; Chief, Obstetrical Service, Cambridge Hospital, Cambridge; Senior Obstetrician, Boston Lying-in Hospital; Assistant Obstetrician, Massachusetts General Hospital; Consulting Obstetrician, Winchester Hospital, Winchester, Emerson Hospital, Concord, Brockton Hospital, Brockton. (1931) (18)

GUSTAFSON, ROBERT K., Ph.B., M.D., 90 N. Madison Ave., Pasadena 4, Calif. Johns Hopkins, 1926. Staff, Orthopedic Surgery, Collis P. and Howard Huntington Memorial and St. Luke Hospitals. (1936)

GUSTAFSON, WESLEY AXEL, M.D., 224 S. Michigan Ave., Chicago 4, Ill. Illinois, 1933. Assistant Professor of Neurological Surgery, Illinois; Attending Neurosurgeon, Augustana and Illinois Masonic Hospitals; Assistant Neurosurgeon, St. Luke's Hospital; Consulting Neurosurgeon, Garfield Park Community, Henrotin, Walther Memorial, and U.S. Marine Hospitals. (1947) (29-a, 30)

GUSTIN, JAMES W., B.A., M.D., 2448 Mira Mar Ave., Long Beach, Calif. George Washington, 1935. Surgical Staff, Long Beach Naval Hospital. Commander, Medical Corps, U.S. Navy. (1945)

GUSTITES, FRANCIS W., M.D., 411 Waverly Pl., Lakeland, Fla. Pennsylvania, 1917. Colonel, U.S. Army, retired. (1927)

GUTCH, THOMAS E., M.D., 208 S. Clinton St., Albia, Iowa. Barnes, St. Louis, 1898. Chief

Surgeon, Miners' Hospital and Bituminous Casualty Corp. (1926)

GUTH, HENRY E., M.D., 2204 Main Blvd., Allentown, Pa. Temple, 1917. Member, Major Surgical Staff, Chief of Gynecological Clinic, Allentown Hospital; Staff Member, St. Luke's Hospital, Bethlehem, Sacred Heart Hospital, Allentown. (1935)

GUTHRIE, DONALD, Ph.B., M.D., 118 S. Wilbur Ave., Sayre, Pa. Pennsylvania, 1905. Associate Professor of Surgery, Graduate School, Pennsylvania; Chief Surgeon, Guthrie Clinic, Robert Packer Hospital, and Lehigh Valley R.R. (1914) (1, 6, 11, 27)

GUTHRIE, MICHAEL A., M.D., 121 University Pl., Pittsburgh 13, Pa. Pittsburgh, 1933. Associate Staff, Gynecology, St. Francis' Hospital; Visiting Staff, Gynecology and Obstetrics, Elizabeth Steel Magee Hospital; Consulting Gynecologist, Pittsburgh City Home and Hospitals, Mayview. (1943)

GUTHRIE, ROBERT F., M.D., M.S. (Surg.), 1927 1st Ave., Birmingham 3, Ala. Emory, 1934. Assistant Professor of Surgery, Medical College of Alabama; Member of Staff, Surgery, Jefferson and Hillman Hospitals and South Highlands Infirmary; Courtesy Staff, Surgery, Norwood, St. Vincent's, and Baptist Hospitals. (1945) (11)

GUTHRIE, WILLIAM G., B.A., M.D., 820 Essex St., N.E., Minneapolis, Minn. Vermont, 1910. Colonel, U.S. Army, retired. (1931)

GUTIERREZ, ROBERT, A.B., D.Phar., M.D., 30 E. 40th St., New York 16, N.Y. Habana, 1918. Assistant Attending Urologist, New York Skin and Cancer Hospital; Chief, Female Clinic Department of Urology, James Buchanan Brady Foundation of the New York Hospital; Urologist, Beekman-Downtown Hospital. (1929) (19, 22)

GUTIÉRREZ-MAHONEY, CARLOS G. DE, B.A., M.D., 153 W. 11th St., New York 11, N.Y. Harvard, 1929. Director, Neurological Division and Neurosurgeon-in-Chief, St. Vincent's Hospital. (1944) (29-b, 30)

GUTMAN, ISAAC, B.S., M.D., 817 St. Paul St., Baltimore 2, Md. Maryland, 1934. Courtesy Staff, Orthopedics, Sinai Hospital; Orthopedic Dispensary, Mercy Hospital. (1945)

GUTMAN, PAUL E., B.S., M.D., 2151 Walton Ave., New York 53, N.Y. New York University (3), 1930. Instructor in Surgery, Post-Graduate School, Columbia; Assistant Gynecologist and Chief, Gynecological Out-Patient Department, New York City Hospital; Assistant Surgeon, New York Post-Graduate Medical School and Hospital; Adjunct Surgeon, Bronx Hospital; Assistant Urologist, Out-Patient Department, Mount Sinai Hospital. (1940)

GUY, CHESTER C., B.S., M.D., 30 N. Michigan Ave., Chicago 2, Ill. Illinois (2), 1923. Associate Professor of Surgery, Illinois; Associate Surgeon, St. Luke's Hospital; Attending Surgeon, Cook County Hospital; Surgeon, Illinois Central Hospital. (1941) (11)

GUY, LOREN P., M.S., M.D., 40 E. 62nd St., New York 21, N.Y. University of Virginia, 1928. Assistant Clinical Professor of Ophthalmology, New York University; Associate Visiting Surgeon, Ophthalmology, Bellevue Hospital; Consulting Ophthalmologist, New York Eye and Ear Infirmary, New York Orthopaedic Dispensary and Hospital. (1945) (33, 38, 42)

GUYTON, BILLY S., M.A., M.D., Oph.D., 512 Van Buren Ave., Oxford, Miss. University of Virginia, 1913. Dean Emeritus, Mississippi; Oculist and Aurist, Oxford, Bramlett, and University of Mississippi Hospitals. (1924) (38, 43)

GUYTON, WILLIAM L., Ph.G., B.S., M.D., 130 W. Main St., Waynesboro, Pa. Maryland, 1938. Surgical Service, Waynesboro Hospital. (1946)

GUZMAN, OSCAR, M.D., Clinica Lozada, Lima, Peru. San Marcos, Lima, 1926. Professor of Surgery, San Marcos, Lima; Chief, Department of Orthopedic Surgery, Clinica Lozada and Hospital Militar San Bartolomé. (1943) (25, 84)

GUZMÁN-BLANCO, BERNARDO, B.Ph., M.D., Edificio San Pablo, Caracas, Venezuela. Venuzuela, 1940. Head, Oncology Service, Instituto Oncologia Luis Razetti. (1946)

GUZZETTA, PHILIP C., JR., B.S., M.D., 138 W. North Ave., Milwaukee 12, Wis. Marquette, 1939. Member of Surgical Staff, United States Naval Hospital, Portsmouth, Va. Commander, Medical Corps, U.S. Navy. (1947)

GWATHMEY, G. TAYLOE, B.A., M.D., 322 E. Central Ave., Orlando, Fla. University of Virginia, 1930. Attending Ophthalmologist, Orange General Hospital. (1945) (42)

GWATHMEY, LOMAX, M.D., 220 W. Freemason St., Norfolk, Va. University of Virginia, 1889; Columbia, 1890. Consulting Surgeon, Norfolk General and U.S. Marine Hospitals, Norfolk, Maryview Hospital, Portsmouth. (1913) (5, 6, 11)

HAAG, MERIT D., B.S., M.D., 1838 Parkwood Ave., Toledo 2, Ohio. Michigan, 1918. Director, Gynecology and Obstetrics, Toledo Hospital; Consulting Gynecological Staff, Maumee Valley Hospital. (1928) (16, 18)

HAAS, ALOYS T., B.Sc., B.M., M.D., 101 E. Broadway, Missoula, Mont. Minnesota, 1920. Member of Staff, St. Patrick's Hospital. (1929)

HAAS, REYNOLD L., A.B., M.D., 1313 E. Ann St., Ann Arbor, Mich. Michigan, 1938. Instructor in Obstetrics and Gynecology, Michigan. (1945) (16, 18)

HABICH, CARL, M.D., 26 E. Ohio St., Indianapolis, Ind. Indiana, 1909. Professor of Gynecology, Indiana; Chief of Staff, William H. Coleman Hospital for Women; Member, Gynecological Staff, Indianapolis City, St. Vincent's, and Methodist Hospitals, Indianapolis, St. Francis Hospital, Beech Grove. (1942) (18)

HABOUSH, EDWARD J., M.D., 1036 Park Ave., New York 28, N.Y. Medical College of Virginia, 1928. Associate in Traumatic Surgery, Cumberland Hospital, Brooklyn; Adjunct Orthopedic Surgeon, Beth David Hospital; Assistant Adjunct Orthopedic Surgeon, Hospital for Joint Diseases. (1941) (25, 28)

HACK, RUDOLF W., A.B., B.S., M.D., 1095 D St., San Bernardino, Calif. Illinois, 1935. Senior Surgeon, St. Bernardine's Hospital; Surgeon, Gynecology and Obstetrics, San Bernardino County Charity Hospital. (1942)

HACKETT, GEORGE S., A.B., M.D., 130 W. Tuscarawas St., Canton, Ohio. Cornell, 1916. Visiting Surgeon, Mercy Hospital. (1926)

HADDAD, SAMI I., M.D., American University of Beirut, Beirut, Lebanon East Republic. Beirut, 1913. Professor of Surgery, American University Hospitals. (1934)

HADDEN, DAVID RODNEY, A.B., M.D., 2580 Bancroft Way, Berkeley 4, Calif. Harvard, 1931. Active Staff, Alta Bates Hospital; Obstetrician and Gynecologist Highland-Alameda County Hospital, Oakland; Active Staff, Obstetrics and Gynecology, Herrick Hospital. (1947)

HADDEN, MALCOLM B., M.D., 2580 Bancroft Way, Berkeley 4, Calif. California, 1934. Orthopedic Surgeon, Alta Bates Hospital. (1946) (25)

HADEN, HENRY C., M.D., 1914 Travis St., Houston 3, Tex. Pennsylvania, 1895. (1914) (32, 38, 42)

HADLEY, CHARLES F., M.D., 210 W. Maple Ave., Merchantville, N.J. Hahnemann, 1899. Chief of Staff and Chief, Gynecological Department, West Jersey Hospital, Camden. (1925)

HADLEY, MURRAY N., B.Sc., M.D., 23 E. Ohio St., Indianapolis, Ind. Indiana, 1903. Associate Professor of Surgery, Indiana; Chief of Staff, Surgery, Indianapolis City Hospital; Member of Staff, Methodist and Robert W. Long Hospitals, James Whitcomb Riley Hospital for Children. (1914) (11)

HAEBERLIN, JOHN B., M.D., 5 E. Garfield Blvd., Chicago 37, Ill. Northwestern, 1900. Member of Surgical Staff, St. Bernard's Hospital. (1926)

HAFF, ALEXANDER O., B.S., M.D., Murphy General Hospital, Waltham 54, Mass. Yale, 1929. Chief of X-ray Service, Murphy General Hospital. Colonel, Medical Corps, U.S. Army. (1939)

HAGAN, HERBERT HART, B.A., M.D., 321 W. Broadway, Louisville 2, Ky. Johns Hopkins, 1913. Clinical Professor of Surgery, Louisville; Visiting Surgeon, Kentucky Baptist, Louisville General, and Children's Free Hospitals. (1923) (11)

HAGEMAN, GEORGE R., B.Sc., M.D., Longmont Hospital, Longmont, Colo. Michigan, 1919. Ophthalmologist and Otologist, Longmont Hospital. (1937) (38, 43)

HAGEN, O. J., B.Sc., A.M., M.D., LL.D., 807 N. Broadway, Fargo, N.D. Minnesota, 1906. Surgeon, St. Luke's Hospital; Thyroid Surgeon, Veterans Administration Hospital. (1922)

HAGER, HENRY G., JR., B.S., M.D., 442 William St., Williamsport, Pa. Jefferson, 1931. Senior Attending Surgeon, Williamsport Hospital. (1947)

HAGERTY, EDWARD D., B.S., M.D., 913 Elm St., Manchester, N.H. McGill, 1936. Orthopedic Surgeon, Sacred Heart Hospital. (1946)

HAGENS, GARRETT J., M.D., 7207 S. Halsted St., Chicago 21, Ill. Northwestern (1), 1891. Gynecologist and Obstetrician, Chicago Lying-in Hospital. (1921)

HAGGART, G. EDMUND, A.B., M.D., 605 Commonwealth Ave., Boston 15, Mass. Harvard, 1919. Chief, Bone and Joint Service, Lahey Clinic; Orthopedic Surgeon, New England Deaconess and New England Baptist Hospitals. (1933) (3, 24, 25, 28)

HAGGART, WILLIAM W., B.S., M.D., 1612 Tremont Pl., Denver 2, Colo. Harvard, 1922. Assistant Professor of Surgery, Colorado; Attending Surgeon, Children's Hospital; Chief of Cancer Clinic, St. Luke's Hospital. (1936) (11)

HAGGERTY, D. LEO, M.D., 227 N. Warren St., Trenton 8, N.J. Georgetown, 1915. Attending Surgeon, St. Francis Hospital. (1933)

HAGIE, FRANKLIN E., A.B., M.D., 2 N. 8th St., Richmond, Ind. Illinois, 1911. Staff Surgeon, Reid Memorial Hospital; Consulting Surgeon, Eastern Indiana Hospital for Insane. (1927)

HAGLER, FREDERIC, M.D., 20 Maple St., Springfield 3, Mass. Washington, 1910. Chief, Surgical Service, Wesson Memorial Hospital; Consulting Surgeon, Shriners' Hospital for Crippled Children. (1922)

HAGMAN, FRANK E., M.D., Veterans Administration Hospital, Walla Walla, Wash. Colorado, 1930. Surgeon, Veterans Administration Hospital. (1937)

HAGMAN, GEORGE L., B.S., M.D., Nantung Christian Hospital, Nantung, Kiangsu, China. Stanford, 1914. Chief Surgeon, Nantung Christian Hospital. (1938) (28)

HAGOOD, MURL MILLER, B.S., M.D., Cherokee St., Marietta, Ga. Emory, 1934. President of Staff, Marietta Hospital. (1943) (5)

HAGSTROM, HENRY T., Ph.B., M.D., 50 Plaza St., Brooklyn 17, N.Y. Harvard, 1922. Assistant in Obstetrics and Gynecology, Long Island; Attending Obstetrician and Gynecologist, Methodist Hospital. (1931) (18)

HAGUE, ELIOTT B., A.B., M.D., 454 Franklin St., Buffalo 2, N.Y. Pennsylvania, 1932. Ophthalmologist, Millard Fillmore Hospital, and Buffalo Eye and Ear Hospital and Wettlaufer Clinic; Ophthalmic Plastic Surgeon, State Institute for the Study of Malignant Diseases. (1945) (38, 42)

HAHN, E. VERNON, A.B., M.D., D.Sc., 23 E. Ohio St., Indianapolis 4, Ind. Indiana, 1920. Member of Staff, Methodist Hospital; Neurosurgeon, Indianapolis City Hospital; Adjunct Member of Staff, St. Vincent's Hospital. (1927)

HAHN, GEORGE A., A.B., M.D., 255 S. 17th St., Philadelphia, Pa. Yale, 1936. Demonstrator in Obstetrics and Gynecology, Jefferson; Assistant in Gynecology and Clinical Assistant in Radiology, Jefferson Medical College Hospital; Gynecologist and Gynecological Radiotherapeutist, American Oncologic Hospital. (1947) (18)

HAHN, LEO J., Ph.B., M.D., 145 W. 86th St., New York 24, N.Y. Yale, 1918. Attending Surgeon, Beth David Hospital. (1940) (11)

HAHN, WILLIAM H., M.D., 198 Clinton Ave., Newark 5, N.J. Yale, 1926. Attending Surgeon, Eye, Cranial, and Nose and Throat Surgery, Newark Eye and Ear Infirmary, Eye Service, Hospital of St. Barnabas and for Women and Children; Associate Surgeon, Eye Service, Newark City Hospital, Cranial Surgery, St. James Hospital, and Tumor Clinic, Newark Eye and Ear Infirmary; Assistant Surgeon, Eye Service, Essex County Hospital for Contagious Diseases, Belleville, Cranial Surgery, Presbyterian Hospital, Newark; Consulting Ophthalmologist, Hospital and Home for Crippled Children and Florence Crittenton Home; Consulting Cranial Surgeon, Orange Memorial Hospital, Orange, and Rahway Hospital, Rahway, N.J.; Elizabeth A. Horton Memorial Hospital, Middletown, N.Y. (1933) (38, 42)

HAIGHT, CAMERON, A.B., M.D., 1313 E. Ann St., Ann Arbor, Mich. Harvard, 1926. Associate Professor of Surgery, Michigan; Thoracic Surgeon, University Hospital; Consulting Thoracic Surgeon, Michigan State Sanatorium, Howell. (1944) (1, 11-a, 31)

HAIK, GEORGE M., M.D., 921 Canal St., New Orleans 16, La. Tulane, 1934. Professor of Ophthalmology, Director, Department of Ophthalmology, Louisiana; Visiting Surgeon, Ophthalmology, Eye, Ear, Nose, and Throat, Lake Shore, and Hotel Dieu Hospitals, Mercy Hospital-Soniat Memorial, and Touro Infirmary; Senior Visiting Surgeon, Ophthalmology, Charity Hospital of Louisiana; Consultant in Ophthalmology, LaGarde Veterans Hospital. (1944) (38, 42)

HAINES, CHARLES E., A.B., B.S., M.D., 421 Huguenot St., New Rochelle, N.Y. Columbia, 1921. Attending Surgeon, New Rochelle Hospital. (1939)

HAINES, CHARLES L., M.D., 2714 N. Fair Oaks Ave., Altadena, Calif. Jefferson, 1914. Associate Senior Surgical Staff, Collis P. and Howard Huntington Memorial Hospital, Pasadena; Surgical Staff, St. Luke Hospital, Pasadena. (1938)

HAINES, JOHN S., A.B., M.D., 11 E. Chase St., Baltimore 2, Md. Johns Hopkins, 1938. Instructor in Urology, Johns Hopkins; Assistant Urologist, Johns Hopkins Hospital; Associate Urologist, West Baltimore General Hospital; Visiting Urologist, Bon Secours, Mercy, and United States Marine Hospitals and Church Home and Hospital. (1946) (19)

HAINES, RONALD S., A.B., M.D., 926 E. McDowell Rd., Phoenix, Ariz. Oregon, 1931. Member of Staff, St. Monica's and St. Joseph's Hospitals; Chief of Orthopedic Department, Good Samaritan Hospital. (1942) (28)

HAIR, CHARLES H., M.D., C.M., F.T.M.C., 287 Forest Hill Rd., Toronto, Ont. Toronto (1), 1903. (1926)

HALAHAN, ROBERT E,. M.B., B.A.O., M.Ch., M.D., Guido 1841, Buenos Aires, Argentina. Buenos Aires, 1906. Senior Surgeon, British Hospital; Surgical Director, Anglo-American Private Hospital. (1920)

HALBERSTAM, CHARLES A., M.D., 1749 Grand Concourse, New York 53, N.Y. Tufts, 1925. Assistant Clinical Professor of Surgery, New York Medical College; Associate Attending Surgeon, Metropolitan Hospital, Flower and Fifth Avenue Hospitals; Adjunct Surgeon, Bronx Hospital. (1936)

HALBSTEIN, BERNARD M., B.S., M.D., 138 Bath Ave., Long Branch, N.J. Boston, 1935. Attending Fracture and Assistant Attending Orthopedic Surgeon, Monmouth Memorial Hospital; Consulting Orthopedic and Fracture Surgeon, Riverview Hospital, Red Bank. (1947) (25, 28)

HALDEMAN, KEENE O., M.A., M.D., Ph.D., 350 Post St., San Francisco, Calif. California, 1925. Associate Clinical Professor of Orthopedic Surgery, California; Orthopedic Surgeon, St. Joseph's Hospital, Assistant Visiting Orthopedic Surgeon, University of California Hospital; Visiting Orthopedic Surgeon, San Francisco Relief Home. (1935) (25)

HALE, DONALD E., A.B., M.D., M.S. (Surg.), 2020 E. 93rd St., Cleveland, Ohio. Pennsylvania, 1929. Head, Department of Anesthesiology, Cleveland Clinic Foundation Hospital. (1941) (11)

HALE, GORDON D., Ph.B., M.D., Cornwall, Conn. Columbia, 1904. Captain, U.S. Navy, retired. (1920)

HALE, JAMES W., M.D., 1725 Colcord Ave., Waco, Tex. Tennessee, 1890. (1915)

HALE, KELLEY, M.D., 626 W. Main St., Wilmington, Ohio. St. Louis, 1908. Chief Surgeon, Hale Surgical Hospital. (1926)

HALE, NATHAN G., M.D., 1122 26th St., Sacramento 16, Calif. Southern California (3), 1914. (1922) (19, 22)

HALEY, JOHN B., M.D., 110½ Lee St., Charleston, W.Va. University of Virginia, 1934. Chief of Service, Eye, Ear, Nose, and Throat, St. Francis and Mountain State Memorial Hospitals; Member, Courtesy Staff, Kanawha Valley, McMillan, and Charleston General Hospitals. (1943)

HALEY, WILLIAM T., M.D., 531 Beacon St., Boston, Mass. Tufts, 1913. Instructor in

Otolaryngology, Tufts; Surgeon-in-Chief, Otolaryngology, St. Elizabeth's Hospital; Assistant Surgeon, Otolaryngology, Boston City Hospital. (1927) (40)

HALFMAN, WALTER E., M.D., 51 E. 80th St., New York, N.Y. New York Medical College (2), 1909. (1939)

HALFORD, FRANCIS J., M.D., 1133 Punch Bowl St., Honolulu 43, Hawaii. Pennsylvania, 1926. Surgical Service, Queen's, Kauikeolani Children's, St. Francis, and Kapiolani Maternity and Gynecological Hospitals; Chief of Staff, Obstetrics, Queen's Hospital. (1937) (27)

HALL, ARCHE C., M.D., 22128 Grand River Ave., Detroit 19, Mich. Maryland (2), 1911. Courtesy Staff, Department of Industrial Surgery, Harper Hospital. (1930)

HALL, BERT C., M.D., Pompeii, Mich. Wayne (1), 1897. Chief of Staff, R. B. Smith Memorial Hospital, Alma. (1928)

HALL, CLARENCE W., M.D., 100 W. 1st St., Hutchinson, Kan. Northwestern, 1911. Attending Surgeon, St. Elizabeth's, Mercy, and Hutchinson Methodist Hospitals. (1921)

HALL, CUSTIS LEE, M.D., 1801 Eye St., N.W., Washington 6, D.C. George Washington, 1912. Clinical Professor of Surgery, in Charge of Orthopedic Surgery, George Washington; Orthopedic Surgeon, Doctors and Children's Hospitals; Associate Orthopedic Surgeon, Emergency Hospital; Consulting Orthopedic Surgeon, George Washington University, Garfield Memorial, Gallinger Municipal, Veterans Administration Hospitals, and Crippled Children's Clinic. (1933) (25, 28)

HALL, DELOU P., M.D., M.S., 332 W. Broadway, Louisville 2, Ky. Louisville, 1921. Assistant Professor of Clinical Surgery, Louisville; Attending Surgeon, SS. Mary and Elizabeth and Louisville General Hospitals; Visiting Surgeon, Norton Memorial and St. Joseph's Infirmaries, Kosair Crippled Children, Methodist Deaconess, and Jewish Hospitals; Consulting Surgeon, Pewee Valley Rural Sanitarium and Hospital, Pewee Valley, Mallory-Taylor Memorial Hospital, La Grange. (1933) (5, 103)

HALL, DURWARD G., A.B., M.D., 1034 S. Fremont St., Springfield, Mo. Illinois (2), 1934. Member, Surgical Staff, Springfield Baptist Hospital; Associate, Surgical Staff, Burge and St. John's Hospitals. (1942)

HALL, EARL LEROY, A.B., M.D., 410 Central Ave., Great Falls, Mont. Michigan, 1936. Obstetrician and Gynecologist, Montana Deaconess and Columbus Hospitals. (1943) (16, 18)

HALL, EDWIN P., B.S., M.D., M.Sc. (Med.), 2025 Eye St., N.W., Washington 6, D.C. Tulane, 1926. (1935)

HALL, FRANK W., M.D., 826 Themis St., Cape Girardeau, Mo. St. Louis, 1932. Member, Surgical Staff, Southeast Missouri and St. Francis Hospitals. (1942)

HALL, GEORGE A. B., D.D.S., M.D., Hall Block, Nanaimo, B.C. Stanford (1), 1895. (1925)

HALL, HORACE A., B.Sc., M.D., 2575 E. 8th St., National City, Calif. Medical Evangelists, 1920. Medical Director, Paradise Valley Sanitarium and Hospital. (1931)

HALL, HORACE J., B.A., M.D., Northern Pacific Beneficial Association Hospital, Missoula, Mont. Minnesota, 1923. Surgeon, Northern Pacific Beneficial Association Hospital. (1931)

HALL, JAMES F., A.B., M.D., Wardman Park Hotel, Washington, D.C. Harvard, 1899. Colonel, U.S. Army, retired. (1923)

HALL, RAYMOND C., B.S., M.D., 233 A St., San Diego 1, Calif. Johns Hopkins, 1914. Attending Gynecologist and Obstetrician, Mercy Hospital; Attending Gynecologist, Coronado Hospital, Coronado; Consulting Obstetrician, La Mesa Community Hospital, La Mesa. (1929) (18)

HALL, SOBISCA S., B.S., M.D., 134 S. 4th St., Clarksburg, W.Va. Illinois (2), 1926. Otorhinolaryngological Staff, St. Mary's and Union Protestant Hospitals. (1933) (5, 38, 43, 44)

HALL, STANLEY C., A.B., M.D., 34 Prospect Park West, Brooklyn, N.Y. New York University (3), 1926. Assistant in Gynecology and Obstetrics, Long Island; Attending Obstetrician and Gynecologist, Methodist Hospital. (1936) (18)

HALL, WAYNE WILLARD, B.S., M.D., 515 Broadway, Paterson, N.J. Cornell, 1921. Chief of Gynecology, Paterson General Hospital. (1939)

HALL, WESLEY WHITFIELD, A.B., M.D., 222 W. 6th St., Reno, Nev. Tulane, 1930. Member of Staff, Surgery and Orthopedics, Washoe County General and St. Mary's Hospitals. (1943) (5)

HALL, WILLIAM E., M.D., 59 Lincoln Way E., Massillon, Ohio. Barnes, St. Louis, 1900. Member, Active Staff, Surgery, City Hospital. Colonel, U.S. Army, retired. (1922)

HALLBERG, CHARLES A., M.D., 825 Nicollet Ave., Minneapolis 2, Minn. Illinois, 1911. Member of Staff, Surgery, St. Barnabas Hospital; Associate Member of Staff, Surgery, Northwestern Hospital. (1933)

HALLER, HARRY A., A.B., M.D., 3648 Fulton Rd., Cleveland 9, Ohio. Western Reserve, 1934. Assistant Surgeon, Evangelical Deaconess Hospital; Courtesy Staff, Lutheran, St. John's, and St. Vincent Charity Hospitals. (1947)

HALLEY, WILLIAM H., A.B., M.D., 229 16th St., Denver 2, Colo. University of Kansas City, Mo., 1907. Assistant Professor, Gynecology and Obstetrics, Colorado; Attending Surgeon, St. Luke's Hospital. (1923)

HALLIDAY, DAVID J., M.D., Kenmare, N.D. Manitoba, 1924. Member of Staff, Kenmare Deaconess Hospital. (1935)

HALLIGAN, EARL J., M.D., 254 Montgomery St., Jersey City 2, N.J. New York University (3), 1914. Visiting Surgeon, St. Francis' and Margaret Hague Maternity Hospitals; Consulting Surgeon, Jersey City Medical Center, Jersey City, St. Mary's Hospital, Hoboken, Holy Name Hospital, Teaneck. (1938)

HALLINAN, JOSEPH D., M.D., 9426 Lefferts Ave., Richmond Hill, N.Y. Long Island, 1908. Surgical Director, Jamaica Hospital, Jamaica. (1932)

HALLINGER, EARL S., M.D., 517 Cooper St., Camden, N.J. Hahnemann, 1903. Chief, Ear, Nose and Throat Department, West Jersey Hospital (1927)

HALLISY, JAMES E., A.B., M.D., 9400 Euclid Ave., Cleveland 6, Ohio. Western Reserve, 1918. Senior Clinical Instructor in Surgery and Anatomy, Western Reserve; Visiting Surgeon and Secretary of Staff, St. Vincent Charity Hospital; Consulting Surgeon, St. Ann's Maternity Hospital. (1925)

HALLOCK, DAVID H., A.M., M.D., O.P.H., 24 N. Main St., Southampton, N.Y. Johns Hopkins, 1916. Attending Surgeon, Southampton Hospital. (1929) (11)

HALLOCK, HALFORD, B.S., M.D., 1 E. 63rd St., New York 21, N.Y. Columbia, 1923. Clinical Professor of Orthopedic Surgery, Columbia; Attending Surgeon and Assistant Director, New York Orthopaedic Dispensary and Hospital; Surgeon-in-Chief, New York State Reconstruction Home, West Haverstraw; Consulting Orthopedic Surgeon, Medical Service, Columbia University; Consulting Orthopedic Surgeon, Nyack Hospital, Nyack. (1932) (24, 25, 28)

HALLORAN, LINVILLE M., B.S., M.D., Raleigh General Hospital, Beckley, W.Va. Medical College of Virginia, 1929. Surgeon, Raleigh General Hospital. (1939)

HALLORAN, WALTER J., M.D., 76 Ashburton Ave., Yonkers 2, N.Y. Fordham, 1918. Attending Surgeon, St. John's Riverside Hospital. (1938)

HALLSON, CHARLES H., M.D., 607 Fannin St., Houston 2, Tex. Manitoba, 1940. Assistant Professor of Clinical Surgery, Baylor; Surgeon, Memorial Hospital and St. Joseph's Infirmary; Thoracic Surgeon, Houston Tuberculosis Hospital. (1947)

HALPERIN, JACOB, M.D., 1333 President St., Brooklyn 13, N.Y. Long Island (1), 1907. Member of Attending Staff, Gynecology and Obstetrics, Beth-El Hospital; Chief Gynecologist, East New York Dispensary. (1941) (18)

HALPERIN, PHILLIP HAROLD, M.D., M. Med. Sc.(Surg.), 1103 Grand Ave., Kansas City 6, Mo. Wisconsin, 1933. Attending Surgeon, Menorah Hospital and Kansas City General Hospital; Chief of Surgery, Alfred Benjamin Dispensary. (1947) (11)

HALSTED, HARBECK, M.D., 30 E. 71st St., New York, N.Y. Columbia, 1911. Clinical Professor of Obstetrics and Gynecology, Columbia; Attending Gynecologist and Obstetrician, Sloane Hospital for Women; Chief, Obstetrics and Gynecology, Vanderbilt Clinic; Consulting Gynecologist, Southampton Hospital, Southampton; Consulting Obstetrician, Margaret Hague Maternity Hospital, Jersey City, N.J. (1924)

HALSTED, THOMAS H., M.D., 475 5th Ave., New York 17, N.Y. Toronto, 1887. Emeritus Professor of Otolaryngology, Syracuse. (1913) (36, 37, 39, 41, 43, 44)

HALTER, BERT L., A.B., M.D., 909 Hyde St., San Francisco 9, Calif. Stanford, 1938. Instructor in Surgery, Stanford; Surgeon, San Francisco and Stanford University Hospitals and Laguna Honda Home. (1944)

HAM, WILLIAM A., M.D., 1683 Dorchester Ave., Boston 22, Mass. Boston, 1903. Emeritus Professor of Clinical Obstetrics, Boston; Consulting Obstetrician, Massachusetts Memorial Hospitals and Talitha Cumi Maternity Home and Hospital. (1927) (14)

H'AMADA, NORMAN K., M.D., 5057 Woodward Ave., Detroit, Mich. Wayne (2), 1921. Instructor in Gynecology, Wayne; Junior Associate Surgeon, Receiving Hospital; Attending Gynecologist, Providence Hospital, Detroit, Eloise County Hospital, Eloise. (1933)

HAMBLEN, EDWIN C., B.S., M.D., Duke Hospital, Durham, N.C. University of Virginia, 1928. Clinical Professor of Endocrinology and Associate Professor of Obstetrics and Gynecology, Duke; Endocrinologist, Duke Hospital. (1935) (15, 18)

HAMBLOCK, LEONARD C., B.A., M.D., 255 S. 17th St., Philadelphia 3, Pa. Pennsylvania, 1925. Obstetrician and Gynecologist-in-Chief, Methodist Hospital. (1937) (18)

HAMBRECHT, FRED, B.S., M.D., 311 E. Main St., Galesburg, Ill. Iowa, 1929. Member of Staff, Galesburg Cottage and St. Mary's Hospitals. (1936) (11)

HAMBY, WALLACE B., A.B., B.S., M.D., 140 Linwood Ave., Buffalo 9, N.Y. Oklahoma, 1928. Professor of Neurosurgery and Assistant Professor of Neurology, Buffalo; Attending Neurosurgeon, Buffalo General, Millard Fillmore, Edward J. Meyer Memorial, and Children's Hospitals; Consulting Neurosurgeon, Mercy Hospital, Buffalo, DeGraff Memorial Hospital, North Tonawanda, Gowanda State Homeopathic Hospital, Helmuth. (1935) (29-a, 29-b, 30)

HAMER, HOMER G., M.D., 1711 N. Capitol Ave., Indianapolis 7, Ind. Indiana (6), 1904. Clinical Professor of Genito-Urinary Surgery, Indiana; Urologist, Methodist and St. Vincent's Hospitals; Consulting Urologist, Indianapolis City Hospital and Indiana University Medical Center. (1914) (19, 20, 21, 22)

HAMILL, JACK H., B.S., M.D., 816 Ligonier St., Latrobe, Pa. Michigan, 1918. Member of Surgical Staff, Latrobe Hospital; Chief of Surgical Staff, Torrance State Hospital, Torrance. (1945)

HAMILTON, A. SCOTT, M.Sc., M.D., 316 Catalpa St., Monroe, La. Tulane, 1931. Chief, Orthopedic Staff, E. A. Conway Memorial Hospital; Chief, Orthopedic Section, Surgical Staff, St. Francis Sanitarium; Orthopedic Consultant, Riverside Sanitarium, Monroe, Garnier Clinic Hospital, Bastrop, La.; Crossett Hospital, Crossett, Ark. (1939) (25, 28)

HAMILTON, ALFRED T., A.B., M.D., 309 Hillsboro St., Raleigh, N.C. Harvard, 1936. Surgeon, Rex and St. Agnes Hospitals. (1944)

HAMILTON, CARLOS R., M.D., 5208 Caroline Blvd., Houston 4, Tex. Tulane, 1932. Assistant Professor of Gynecology, Baylor; Visiting Gynecologist, Jefferson Davis Hospital; Surgeon, Memorial Hospital; Assistant Gynecologist, Hermann Hospital. (1942)

HAMILTON, EDWIN G., M.D., 308 Market St., Warren, Pa. Pennsylvania, 1919. Surgeon, Warren General Hospital. (1934)

HAMILTON, EUGENE GREEN, M.D., 4500 Olive St., St. Louis 8, Mo. Illinois, 1938. Instructor in Gynecology and Obstetrics, St. Louis; Associate Gynecologist and Obstetrician, St. Mary's Group of Hospitals; Obstetrician and Gynecologist, St. Louis City Hospital; Active Staff, DePaul Hospital. (1947) (18)

HAMILTON, FRANK E., B.A., M.Sc., M.D., Walter Reed General Hospital, Washington 12, D.C. Pennsylvania, 1930. Chief of Surgical Service, Walter Reed General Hospital. Colonel, Medical Corps, U.S. Army. (1940) (8, 11-a)

HAMILTON, HAROLD H., B.A., M.D., 70 Court St., Plymouth, Mass. Harvard, 1930. Chief, Surgical Department, Jordan Hospital; Consulting Surgeon, St. Luke's Hospital, Middleboro, Tobey Hospital, Wareham. (1939) (11, 14)

HAMILTON, HUBERT D., M.A., M.D., C.M., L.R.C.P.&S. (Ed.), L.F.P. (Glas.), New Birks Bldg., Montreal, Que. McGill, 1890. Lecturer, McGill; Chief of Staff, Otolaryngology, Montreal General Hospital; Otolaryngologist, Shriners' Hospital for Crippled Children and Montreal Children's Hospital; Consulting Otolaryngologist, Montreal Dispensary. (1926)

HAMILTON, HUGH GERARD, A.B., B.S., M.D., 231 W. 47th St., Kansas City, Mo. Pennsylvania, 1931. Attending Obstetrician and Gynecologist, St. Joseph's, St. Luke's, and Kansas City General Hospitals. (1944) (16, 18)

HAMILTON, JOSEPH E., B.A., M.D., Nichols Veterans Administration Hospital, Louisville 2, Ky. Harvard, 1932. Associate Professor (Clinical) of Surgery, Louisville; Chief of Surgery, Nichols Veterans Administration Hospital. (1939) (6, 11, 11-a, 27)

HAMILTON, RICHARD G., B.S., M.D., 3700 5th Ave., Pittsburgh, Pa. Pittsburgh, 1933. Assistant Professor of Otorhinolaryngology, Pittsburgh; Senior, Ear, Nose, and Throat Staff, Eye, Ear, Nose and Throat and South Side Hospitals; Associate, Ear, Nose, and Throat Staff, St. Francis Hospital; Assistant, Ear, Nose and Throat Staff, Elizabeth Steel Magee Hospital. (1940) (38, 43)

HAMILTON, ROBERT G., A.B., M.D., 92 Main St., Orange, N.J. Columbia, 1933. Assistant Surgeon, Orange Memorial Hospital. (1942)

HAMILTON, SELDEN, A.B., M.D., 5 W. 4th St., Cincinnati 2, Ohio. Johns Hopkins, 1931. Clinical Instructor in Surgery, Cincinnati; Senior Surgical Staff, Deaconess and Our Lady of Mercy Hospitals. (1947)

HAMILTON, THOMAS, M.B., Ch.M., F.R.A.C.S., 17 Bolton St., Newcastle, Australia. Sydney, 1922. Honorary Orthopedic Surgeon, Mater Misericordiae Hospital; Honorary Assistant Surgeon, Newcastle Hospital. (1929)

HAMILTON, WALTER H., B.Sc., M.D., 44 E. Broad St., Columbus 15, Ohio. Ohio, 1922. Assistant Professor of Surgery, Ohio; Chief of Colon and Proctological Service, White Cross Hospital; Senior Surgeon, Starling-Loving University Hospital; Member of Staff, St. Francis Hospital. (1941) (5)

HAMILTON, WILLIAM T., B.A., M.B., L.R.C.P.(Lond.), M.R.C.S.(Eng.), 301 Broadview Ave., Toronto, Ont. Toronto, 1901. Surgeon, Toronto Western Hospital. (1930)

HAMLIN, EDWARD, JR., A.B., M.D., 264 Beacon St., Boston 16, Mass. Harvard, 1933. Associate in Surgery, Harvard; Surgeon, Milton Hospital and Convalescent Home, Milton; Assistant in Surgery, Massachusetts General Hospital; Surgical Consultant, Massachusetts Eye and Ear Infirmary. (1941) (11)

HAMLIN, LLOYD E., M.D., 2501 Blue Island Ave., Chicago 8, Ill. Toronto, 1922. Medical Director, American Brake Shoe Co. (1931)

HAMM, FRANK C., M.D., M.S., 80 Hanson Pl., Brooklyn 17, N.Y. Michigan, 1925. Attending Urologist, St. Mary's and Bushwick Hospitals; Chief Attending Urologist, Brooklyn Hospital. (1936) (19, 20, 22)

HAMM, WILLIAM G., B.S., M.D., 384 Peachtree St., N.E., Atlanta, Ga. Washington, 1925. Assistant in Surgery, Emory; Associate Professor of Oral Surgery, Emory, Dentistry; Visiting Surgeon, Piedmont, Georgia Baptist, Grady, and Crawford W. Long Memorial Hospitals and St. Joseph's Infirmary, Atlanta, Emory University Hospital, Emory University; Consulting Surgeon, Henrietta Egleston Hospital for Children, Atlanta, Scottish Rite Crippled Children's Hospital, Decatur. (1932) (5, 6, 11, 11b, 45)

HAMMER, A. WIESE, M.D., 323 S. 17th St., Philadelphia 3, Pa. Pennsylvania Graduate School (1), 1901. Surgeon, St. Luke's and Children's Medical Center and Pennsylvania R.R. (1921)

HAMMER, EDWIN J., B.S., M.D., 16616 Mack Ave., Grosse Pointe 24, Mich. Michigan, 1933. Chief of Staff and Senior Surgeon,

Saratoga General Hospital, Detroit; Associate Surgeon, Grace Hospital, Detroit; Junior Associate Proctologist, Receiving Hospital, Detroit. (1943)

HAMMERLY, FRED, M.A., M.D., 6777 Hollywood Blvd., Los Angeles 28, Calif. Wisconsin, 1933. Member, Obstetrical Staff, Presbyterian Hospital-Olmsted Memorial and Cedars of Lebanon Hospital; Consulting Obstetrician and Gynecologist, St. Joseph Hospital, Burbank. (1945) (18)

HAMMETT, JOHN E., M.D., C.M., 955 Park Ave., New York 28, N.Y. Queen's, 1919. Professor of Surgery, New York Polyclinic; Attending Surgeon, New York Polyclinic Medical School and Hospital and Coney Island Hospital. (1927)

HAMMOND, GEORGE, A.B., M.D., M.S.(Surg.), S. Wilbur Ave., Sayre, Pa. Michigan, 1932. Chief, Section of Orthopedic Surgery, Guthrie Clinic and Robert Packer Hospital. (1939) (11a, 25, 26, 28)

HAMMOND, MATHEW J., M.D., 405 4th St., N.W., Watertown, S.D. Iowa (2), 1905. Retired. (1936)

HAMMOND, N. KEITH, B.S., M.D., 429 Penn Ave., Pittsburgh 22, Pa. Jefferson, 1930. Associate, Surgical Staff, Allegheny General Hospital. (1944)

HAMMOND, REGINALD W., B.S., M.D., 902 Jay St., Manitowoc, Wis. Pennsylvania, 1924. Surgical Staff, Holy Family Hospital. (1941)

HAMMOND, ROLAND, M.D., 41 Boylston Ave., Providence 6, R.I. Harvard, 1902. Consulting Orthopedic Surgeon, Rhode Island, St. Joseph's, Miriam, Providence Lying-in, and Charles V. Chapin Hospitals, Providence, Memorial Hospital, Pawtucket, South County Hospital, Wakefield, Westerly Hospital, Westerly, Newport Hospital, Newport. (1914) (24, 25, 28)

HAMMOND, WALTER C., M.D., 4753 Broadway, Chicago 40, Ill. Illinois, 1911. Clinical Assistant Professor of Obstetrics and Gynecology, Emeritus, Illinois; Adjunct Obstetrician, Chicago Lying-in Hospital and Dispensary; Attending Obstetrician and Gynecologist, Ravenswood Hospital. (1921)

HAMPSEY, ALEXANDER R., M.D., 529 Liberty Ave., Pittsburgh, Pa. Pittsburgh, 1897. Retired. (1928)

HAMPSEY, JOSEPH W., A.B., M.D., 529 Liberty Ave., Pittsburgh 22, Pa. Pittsburgh, 1928. Instructor in Otolaryngology, Pittsburgh; Senior Staff, St. Joseph's Hospital and Dispensary. (1946) (38, 43)

HAMPTON, HENRY H., B.Sc., M.D., 602 Georgia Ave., Chattanooga, Tenn. Johns Hopkins, 1914. Visiting Surgeon, Baroness Erlanger and Children's Hospitals. (1922)

HAMPTON, OSCAR P., JR., M.D., 3720 Washington Blvd., St. Louis 8, Mo. Tennessee, 1928. Instructor in Clinical Orthopedic Surgery, Washington; Active Orthopedic Staff, St. Louis County Hospital, Clayton, St. Luke's, St. Louis City, Barnes, Missouri Baptist, and St. Louis Children's Hospitals, St. Louis. (1936)

HAMRICK, JOHN C., B.S., M.D., 9 N. Lafayette St., Shelby, N.C. Maryland, 1935. Attending Surgeon, Shelby Hospital. (1943)

HAMRICK, ROBERT A., M.D., M.S. (Surg.), Employees' Hospital of the Tennessee Coal, Iron-and Railroad Company, Fairfield, Ala. Johns Hopkins, 1923. Assistant Chief Surgeon, Employees' Hospital of the Tennessee Coal, Iron, and Railroad Company. (1943) (11)

HAMRICK, WENDELL HOLMES, B.A., M.D., 218 Main St., Houston 1, Tex. Texas, 1934. Instructor in Surgery, Baylor; Consultant in Surgery, Southern Pacific Hospital. (1943)

HANAN, JAMES T., M.D., The Crescent, Montclair, N.J. Columbia, 1899. Consulting Surgeon, Essex County Hospital for Contagious Diseases, Belleville. (1918)

HANCE, BURTIS M., M.D., 62 N. 3rd St., Easton, Pa. Jefferson, 1906. Chief Urologist and Member, Courtesy Staff in Gynecology, Warren Hospital, Phillipsburg, N.J. (1934) (19, 22)

HANCHETT, HARRY B., M.D., 51 Main St., Torrington, Conn. Jefferson, 1905. Chief of Staff, Charlotte Hungerford Hospital. (1929)

HANCHETT, MCMICKEN, A.B., M.D., 532 1st Ave., Council Bluffs, Iowa. Illinois (2), 1914. Surgeon, Jennie Edmundson Memorial Hospital and Council Bluffs Clinic. (1923) (8, 11, 27)

HANCKEL, RICHARD W., B.A., M.D., 96-A Bull St., Charleston 16, S.C. South Carolina, 1935. Associate in Otorhinolaryngology, South Carolina; Attending Otorhinolaryngologist and Bronchoscopist, Pinehaven Sanatorium, Navy Yard; Associate in Otorhinolaryngology, Roper Hospital. (1943) (38)

HANCKES, LLOYD J., B.S., M.D., 200 Carondelet St., New Orleans, La. Tulane, 1928. Senior in Surgery, Mercy Hospital-Soniat Memorial; Visiting Surgeon, Charity Hospital of Louisiana; Visiting Staff, Touro Infirmary; Consulting Staff, Methodist Mercy Memorial Home. (1937)

HANCOCK, HEBER C., B.S., M.D., 385 24th St., Ogden, Utah. New York University (3), 1918. Member, Senior Staff, Surgery, Thomas D. Dee Memorial and St. Benedict's Hospitals. (1934)

HANCOCK, J. DUFFY, B.S., M.D., 321 W. Broadway, Louisville 2, Ky. Louisville, 1921. Associate Clinical Professor of Surgery, Louisville; Member, Surgical Staff, St. Joseph's Infirmary and Kentucky Baptist and Louisville General Hospitals. (1928) (5, 6, 11)

HANCOCK, REGINALD A., B.S., M.D., 500 Penn Ave., Pittsburgh 22, Pa. Pittsburgh, 1935. Instructor in Urology, Pittsburgh; Assistant Urologist, Presbyterian Hospital, Pittsburgh, and Homestead Hospital, Homestead. (1947) (22)

HANCUFF, ALFRED P., M.D., 702 Madison Ave., Toledo 2, Ohio. Ohio, 1917. Surgeon, St. Vincent's Hospital; Gynecologist, Maumee Valley Hospital. (1936)

HAND, B. HOLLIS, A.B., M.D., 301 Church St., La Grange, Ga. Johns Hopkins, 1936. Senior Attending Surgeon, City-County Hospital. (1945) (5)

HAND, EDWARD P., M.D., 115 Suffolk St., Holyoke, Mass. Georgetown, 1914. Member of Surgical Staff, Providence Hospital. (1930)

HAND, FRANK, B.S., M.D., 450 Sutter St., San Francisco 14, Calif. Creighton, 1926. Staff, St. Mary's, Mary's Help, and St. Francis Hospitals. (1935) (38, 41)

HAND, LEE, M.D., M.S., 450 Sutter St., San Francisco 8, Calif. Creighton, 1926. Member, Surgical Staff, St. Francis, St. Joseph's, and Mary's Help Hospitals. (1943)

HAND, RALPH C., Sc.B., M.D., 136 S. 16th St., Philadelphia 2, Pa. Jefferson, 1922. Associate in Orthopedic Surgery, Jefferson; Clinical Chief, Orthopedic Department, Jefferson Medical College Hospital; Orthopedist, Misericordia and St. Mary's Hospitals and St. Edmund's Home for Crippled Children, Philadelphia, Pa.; and Millville Hospital, Millville, N.J. (1946)

HAND, WILLIAM F., B.S., M.D., 812 Manship St., Jackson, Miss. Tulane, 1927. Member of Staff, Surgery, Mississippi Baptist Hospital. (1938) (5)

HANDLEY, WILLIAM S., M.S., M.D., F.R.C.S. (Eng.), 29 Welbeck St., London, W 1, England. Guy's, London, 1895. Consulting Surgeon, Middlesex Hospital Medical School. (1926) (100, 103)

HANE, RICHARD L., B.Sc., M.D., 618 Lighthouse Ave., Pacific Grove, Calif. Ohio, 1924. (1937)

HANEY, WILLIAM P., M.D., 107 S. 17th St., Omaha 2, Neb. Illinois (2), 1901. Assistant Professor of Otolaryngology, Nebraska; Attending Otolaryngologist, St. Catherine's and University of Nebraska Hospitals. (1922) (38, 43)

HANFORD, JOHN MUNN, B.A., M.D., 103 E. 65th St., New York, N.Y. New York University (3), 1909. Associate Professor of Clinical Surgery, Columbia; Associate Attending Surgeon, Presbyterian Hospital and Vanderbilt Clinic. (1924) (11)

HANFORD, PETER O., B.A., M.D., 720 N. Nevada Ave., Colorado Springs, Colo. Colorado (2), 1898. Chief of Staff, Beth-El Hospital; Surgeon, Glockner Sanatorium and Hospital, St. Francis Hospital. (1914)

HANISCH, LOUIS E., B.S., M.D., 107 S. 17th St., Omaha, Neb. Nebraska, 1916. Instructor, Surgical Dispensary, Nebraska; Chief Surgeon, Lutheran Hospital. (1933)

HANKINS, GEORGE GEDDY, M.D., 2901 West Ave., Newport News, Va. Medical College of Virginia, 1911. Consulting Ophthalmologist and Otolaryngologist, Elizabeth Buxton Riverside, and Whittaker Memorial Hospitals, Newport News, and Dixie Hospital, Hampton. (1946) (38, 43)

HANLEY, BERNARD J., B.S., M.D., 1930 Wilshire Blvd., Los Angeles 5, Calif. Oregon, 1925. Clinical Professor of Gynecology and Obstetrics, Southern California; Senior Attending Obstetrician, Los Angeles County Hospital; Senior Attending Obstetrician and Gynecologist, Hospital of the Good Samaritan and St. Vincent's Hospitals. (1942) (17, 18)

HANLEY, FRANCIS J., A.B., M.D., 1101 Beacon St., Brookline, Mass. Harvard, 1932. Instructor in Surgery, Boston; Assistant Visiting Surgeon, Massachusetts Memorial Hospitals; Assistant Visiting Surgeon, Thoracic, Boston City Hospital, Boston; Surgical Staff, Brockton Hospital, Brockton; Courtesy Surgical Staff, Newton-Wellesley Hospital, Newton, and Mt. Auburn Hospital, Cambridge. (1947) (11)

HANLEY, HENRY J., Ph.B., M.D., 23 Park Pl., Pawtucket, R.I. Harvard, 1927. Courtesy Surgical Staff, Homeopathic Hospital of Rhode Island and St. Joseph's Hospital, Providence, Notre Dame Hospital, Central Falls; Visiting Surgeon, Memorial Hospital. (1941)

HANLEY, J. SWIFT, B.A., M.D., C.M., 40 W. 55th St., New York, N.Y. Queen's, 1919. Assistant Professor of Otorhinolaryngology, New York University; Surgeon, Ear, New York Eye and Ear Infirmary; Associate Otorhinolaryngologist, Bellevue Hospital; Consulting Otologist, Greenwich Hospital, Greenwich, Conn. (1928) (37, 38, 43)

HANLON, CLEMENT R., B.S., M.D., Broad and Main Sts., Bethlehem, Pa. Jefferson, 1936. Chief, Division of Orthopedic Surgery, St. Luke's Hospital, Bethlehem, Easton Hospital, Easton. (1943) (25, 28)

HANLON, FRANCIS W., A.B., M.D., C.M., 46 Deering St., Portland 4, Me. McGill, 1931. Staff Surgeon, Maine Eye and Ear Infirmary; Associate Surgeon, Maine General Hospital. (1941) (14)

HANLON, FRANK R., M.D., M.S. (Surg.), 69 Public Sq., Wilkes-Barre, Pa. Jefferson, 1925. Associate Surgeon, Mercy Hospital. (1937)

HANLON, WALTER G., A.B., M.D., 812 Park Ave., New York, N.Y. Cornell, 1927. Adjunct Surgeon and Chief of Surgical Clinic, Lenox Hill Hospital. (1936)

HANNA, E. HOWARD, M.D., 5057 Woodward Ave., Detroit 2, Mich. Wayne (1), 1911. Attending Surgeon, Grace Hospital; Surgeon, New York Central R. R. (1939)

HANNA, GEORGE C., JR., A.B., M.D., 4831 Oxford Ave., Philadelphia 24, Pa. Pennsylvania, 1932. Chief of Staff, Obstetrics and Gynecology, Frankford Hospital; Assistant Obstetrician and Gynecologist, Kensington Hospital for Women; Consulting Gynecol-

ogist and Obstetrician, Friends Hospital. (1940) (18)

HANNAN, BERNARD D., M.D., 21 W. 11th St., New York, N.Y. New York University (3), 1920. Visiting Surgeon, St. Vincent's Hospital and Chief of Surgical Clinic. (1931)

HANNER, JOSEPH M., Ph.B., M.D., Georgetown University Hospital, Washington 15, D.C. Indiana, 1936. Surgeon, Georgetown University Hospital. Commander, Medical Corps, U.S. Navy. (1947)

HANNETT, JAMES W., M.D., 221 W. Central Ave., Albuquerque, N.M. Syracuse, 1908. Attending Surgeon, Southwestern Presbyterian Sanatorium and Hospital and St. Joseph Sanatorium and Hospital. (1925)

HANNIBAL, JOHN E., B.Sc., M.D., 2082 W. 65th St., Cleveland 7, Ohio. St. Louis, 1922. Chief of Staff, St. John's Hospital. (1934)

HANNON, THEODORE R., M.A., M.D., 1215 Walker Ave., Houston 2, Tex. Harvard, 1926. Associate Professor of Clinical Gynecology, Baylor; Consulting Gynecologist, Jefferson Davis Hospital; Associate Visiting Gynecologist, St. Joseph's Infirmary. (1935)

HANNON, WILLIAM C., M.D., 1257 Springhill Ave., Mobile 16, Ala. Alabama, 1916. Chief Orthopedic Surgeon, City Hospital; Visiting Orthopedic Surgeon, Mobile Infirmary and Providence Hospital; Consulting Orthopedic Surgeon, Alabama Society for Crippled Children, Mobile County Tuberculosis Sanitarium, Allen Memorial Home, and U.S. Marine Hospital. (1925) (25, 26, 28)

HANRAHAN, ARTHUR L., M.D., 45 Bay State Rd., Boston, Mass. Boston, 1931. Instructor in Surgery and Peripheral Vascular Surgery, Boston; Out-Patient Surgeon and Assistant Visiting Surgeon, Department of Surgery, Massachusetts Memorial Hospitals. (1939)

HANRAHAN, EDWARD M., A.B., M.D., 1201 N. Calvert St., Baltimore 2, Md. Johns Hopkins, 1919. Assistant Professor of Surgery, Johns Hopkins; Visiting Surgeon, Union Memorial Hospital; Visiting Staff, Plastic Surgery, Johns Hopkins Hospital; Consultant in Plastic Surgery, Baltimore City Hospital, Baltimore, Md.; Hanover General Hospital, Hanover, Pa. (1935) (11, 45, 45-b)

HANRAHAN, WILLIAM M., M.Sc., M.D., 30 N. Michigan Ave., Chicago, Ill. Loyola, 1921. Associate Professor of Obstetrics, Loyola; Attending Obstetrician, Senior Obstetrical Staff, Henrotin Hospital; Chairman, Obstetrical Department, Oak Park Hospital, Oak Park. (1932)

HANSBROUGH, LYLE J., B.S., M.D., 406 N. Royal Ave., Front Royal, Va. University of Virginia, 1936. Attending Surgeon, Front Royal Community Hospital. (1944)

HANSELL, HAYWOOD S., B.A., M.D., 301 Geneseo Rd., San Antonio, Tex. Emory (1), 1899. Colonel, U.S. Army, retired. (1917)

HANSELMAN, RUSSELL C., A.B., M.D., 212 S. Marion St., Oak Park, Ill. Johns Hopkins, 1935. Clinical Instructor in Surgery, Illinois; Assistant Attending Surgeon, Presbyterian Hospital, Chicago; Surgical Consultant, Veterans Administration Hospital, Hines. (1947) (11)

HANSEN, ADOLPH M., B.Sc., M.D., 5607 S. Figueroa St., Los Angeles 37, Calif. Illinois (2), 1923. Member, Surgical Staff, Los Angeles County Hospital; Chairman of Surgery, Methodist Hospital of Southern California; Member, Associate Staff, California Hospital. (1930)

HANSEN, EDWIN L., M.D., 216 North Ave., Battle Creek, Mich. Medical Evangelists, 1924. Senior Attending Surgeon, Community and Leila Y. Post Montgomery Hospitals. (1939)

HANSEN, ERLING W., B.S., M.D., 78 S. 9th St., Minneapolis, Minn. Minnesota, 1915. Professor of Ophthalmology and Director, Division of Ophthalmology, Minnesota; Ophthalmologist, University Hospital and Out-Patient Department, University of Minnesota Medical School; Member of Staff, Northwestern, St. Barnabas, and Abbott Hospitals; Consulting Ophthalmologist, Glen Lake Sanatorium, Oak Terrace. (1925) (38, 42, 43)

HANSEN, ERNEST C., M.D., 78 Maple St., Manistee, Mich. Michigan, 1926. Chief of Staff, Surgery, Mercy Hospital and Sanitarium. (1939)

HANSEN, THEODORE L., M.D., 139 W. Van Buren St., Chicago 5, Ill. Northwestern, 1916. Senior Attending Surgeon, St. Luke's Hospital; Chief Surgeon, Chicago, Rock Island, and Pacific Ry. (1930) (8, 11, 27)

HANSER, THEODORE H., B.S., M.D., 3651 Grandel Sq., St. Louis, Mo. Washington, 1922. Member of Staff, Lutheran Hospital. (1933)

HANSON, KENNETH B., B.S., M.D., 441 Vine St., Cincinnati 2, Ohio. New York University (3), 1930. Attending Surgeon, St. Mary, Our Lady of Mercy, St. Francis, Bethesda, and Good Samaritan Hospitals. (1940)

HANSON, SAMUEL, M.A., M.D., 242 N. Sutter St., Stockton 2, Calif. California, 1923. Chief Obstetrician and Visiting Gynecologist, San Joaquin General Hospital, French Camp. (1933) (18)

HANSON, WILLIAM A., B.S., M.B., M.D., 825 Nicollet Ave., Minneapolis, Minn. Minnesota, 1920. Associate Professor of Surgery, Minnesota; Staff, Surgery, St. Barnabas, Northwestern, and University Hospitals. (1935)

HANSON, WILLIAM L., M.D., 417 Missouri Ave., East St. Louis, Ill. Washington, 1913. Assistant in Otolaryngology, Washington; Surgeon to Out-Patients, Washington University Dispensary; Otolaryngologist, St. Mary's and Christian Hospitals; Assistant Otolaryngologist, Barnes and St. Louis Children's Hospitals. (1929) (38)

HANSSEN, EILIF C., A.B., M.D., 1044 E. Green St., Pasadena 1, Calif. Columbia, 1924. (1935)

HANTMAN, HAROLD, B.S., M.D., 196 Roseville Ave., Newark, N.J. New York University (3), 1931. Assistant Attending Surgeon, Newark City and Presbyterian Hospitals. (1942)

HAPEMAN, HARRY, M.D., Exchange National Bank Bldg., Minden, Neb. Illinois (2), 1882. (1922)

HARA, H. JAMES, M.D., Ph.D., D.Sc.(Med.), 436 S. Boyle Ave., Los Angeles 33, Calif. Medical Evangelists, 1918. Clinical Professor of Otolaryngology, Director, Division of Otolaryngology, Medical Evangelists Graduate School; Senior Otolaryngologist, White Memorial Hospital; Attending Otolaryngologist, Behrins Memorial Hospital, Glendale; Consulting Otolaryngologist, Glendale Sanitarium and Hospital, Glendale. (1934) (38, 43, 44)

HARALSON, CHARLES H., M.D., 108 W. 6th St., Tulsa, Okla. Emory (2), 1914. Member of Staff, St. John's Hospital; Member, Visiting Staff, Morningside Hospital. (1929)

HARBACH, FRANCIS O., M.D., 713 E. Genesee St., Syracuse, N.Y. Syracuse, 1927. Assistant Clinical Professor of Surgery (Urology), Syracuse; Attending Urologist, Department of Surgery, Syracuse Memorial and St. Joseph Hospitals. (1934) (19, 22)

HARBAUGH, ORIL S., B.A., M.D., 233 A St., San Diego 1, Calif. Oregon, 1928. Member, Surgical Staff, Mercy and San Diego County General Hospitals, San Diego, Scripps Memorial Hospital, La Jolla; District Surgeon, Santa Fe Ry.; Consultant, San Diego State College. (1942)

HARBERSON, JAMES C., A.B., M.D., Electric Bldg., Watertown, N.Y. Harvard, 1931. Associate Surgical Staff, Mercy Hospital and House of the Good Samaritan. (1938)

HARBERT, FREDERICK, B.A., M.D., D.Sc. (Med.), U.S. Naval Hospital, Philadelphia, Pa. Wayne (2), 1928. Chief of Service, Ophthalmology and Otolaryngology, Chief of Naval Aural Rehabilitation, and Chief of Naval Rehabilitation of the Blind, U.S. Naval Hospital. Captain, Medical Corps, U.S. Navy. (1938) (43)

HARBIN, B. LESTER, B.S., M.D., Harbin Hospital, Rome, Ga. Columbia, 1930. Staff, Harbin Hospital. (1937) (5)

HARBIN, ROBERT M., JR., B.S., M.D., 104 3rd Ave., Rome, Ga. Emory, 1928. Associate Surgeon, Harbin Hospital. (1935) (5)

HARBISON, FRANK, A.B., M.D., 510 N.W. 12th St., Oklahoma City 3, Okla. Vanderbilt, 1927. Surgical Staff, Oklahoma City General Hospital; Visiting Surgical Staff, Wesley Hospital; Assistant Chief Surgeon, Oklahoma Railway Co.; Assistant Division Surgeon, Chicago, Rock Island, and Pacific Railway Co. (1937)

HARBISON, J. GLEN, M.D., 407 Riverside Ave., Spokane 9, Wash. Illinois, 1907. Member of Staff, Deaconess Hospital. (1932)

HARBISON, JAMES E., M.D., 510 N.W. 12th St., Oklahoma City 3, Okla. Baylor (1), 1901. President of Staff, Oklahoma City General Hospital; Chief Surgeon, Oklahoma Railway Co.; Division Surgeon, Chicago, Rock Island, and Pacific Railway Co. (1930)

HARBISON, JOHN W., A.M., M.D., 314 S. Washington St., Shelby, N.C. Johns Hopkins, 1919. Chief Surgeon, Shelby Hospital. (1927)

HARBISON, SAMUEL P., A.B., M.D., 123 University Pl., Pittsburgh 13, Pa. Cornell, 1936. Instructor in Surgery, Pittsburgh; Assistant Attending Surgeon, Presbyterian Hospital; Consultant in Surgery, Veterans Administration Hospital, Aspinwall. (1944) (11, 11-b)

HARBRIDGE, DELAMERE F., M.D., 15 E. Monroe St., Phoenix, Ariz. Pennsylvania, 1898. Member of Staff, Good Samaritan and St. Joseph's Hospitals. (1929) (32, 42)

HARDEN, ALBERT S., M.D., 510 W. Market St., Newark 7, N.J. Maryland, 1901. Visiting Surgeon, Presbyterian Hospital; Consulting Gynecologist, St. Michael's and Soho Hospitals; Surgeon, Delaware, Lackawanna, and Western R.R.; Consultant, Surgery, Newark City Hospital. (1917)

HARDEN, ROBERT D., M.D., M.P.H., Hall's Cabin, Marathon, Fla. Emory (1), 1911. Colonel, Medical Corps, U.S. Army. (1927)

HARDEN, ROBERT N., M.D., 101 N. Elm St., Greensboro, N.C. Pennsylvania, 1922. Member of Staff, St. Leo's, Sternberger Hospital for Women and Children, Wesley Long and L. Richardson Memorial Hospitals. (1931)

HARDESTY, JOEL W., M.Sc., M.D., 100 N. 6th St., Hannibal, Mo. St. Louis, 1912. Chief of Staff, Levering Hospital; Consulting Surgeon, St. Elizabeth Hospital, Hannibal, Ellis Fischel State Cancer Hospital, Columbia. (1924)

HARDESTY, JOHN F., B.Sc., M.D., 634 N. Grand Blvd., St. Louis 3, Mo. St. Louis 1914. Associate Professor of Ophthalmology, St. Louis; Ophthalmologist-in-Chief, Missouri Baptist and Bethesda General Hospitals; Associate Ophthalmologist, St. Mary's Infirmary and St. Mary's Hospital; Visiting Oculist, City Isolation Hospital and City Sanitarium. (1922) (32, 33, 38, 42)

HARDIE, GEORGE C., M.B., 290 W. Michigan Ave., Jackson, Mich. Toronto, 1923. (1930) (38, 42, 43)

HARDIN, PARKER C., A.B., M.D., Los Alamos Hospital, Los Alamos, N.M. Harvard, 1927. Chief Surgeon, Los Alamos Hospital. (1940) (5, 11)

HARDING, EDWARD, A.B., M.D., 17 Court St., Boston, Mass. Harvard, 1916. Veterans Administration, Boston. (1947)

HARDING, HENRY W., M.D., 1419 Broadway, Oakland 12, Calif. Southern California, 1914. Surgeon, Providence, Samuel Merritt, and Peralta Hospitals. (1931)

HARDING, WARREN G., II, B.S., M.A., M.D., F.R.C.S. (Ed.), 463 E. Town St., Columbus, 15, Ohio. Medical Evangelists, 1930. Instructor in Surgery, Ohio; Member of Staff, Surgery, St. Francis, Grant, Children's, and White Cross Hospitals, and Hawkes Hospital of Mt. Carmel. (1945)

HARDMAN, WILLIAM W., B.Sc.(Med.), M.D., Philip's Professional Bldg., Winter Haven, Fla. Georgia, 1926. Member of Staff, Winter Haven Hospital. (1941)

HARDT, ALBERT F., M.D., 416 Pine St., Williamsport, Pa. Pennsylvania, 1902. Surgeon-in-Chief, Williamsport Hospital. (1920) (11)

HARDT, HARRY G., JR., B.S., M.D., 428 S. Maple Ave., Oak Park, Ill. Syracuse, 1936. Instructor in Surgery, Illinois; Associate Staff, Surgery, Cook County Hospital, Chicago; Attending Staff, Surgery, West Suburban Hospital; Associate Attending Staff, Surgery, Elmhurst Hospital, Elmhurst. (1944)

HARDWICK, CLIFFORD E., B.S., M.D., Medical Bldg., Hood River, Ore. Oregon, 1929. Staff, Hood River Hospital. (1937)

HARDWIG, OSWALD C., B.A., M.D., 108 3rd St., S.E., Waverly, Iowa. Iowa, 1933. Surgeon, St. Joseph Mercy Hospital. (1942)

HARDY, ALBURNE N., M.D., C.M., 1874 Scarth St., Regina, Sask. McGill, 1906. Member of Staff, Regina General and Regina Grey Nuns' Hospitals; Attending Surgeon, Ophthalmology and Otolaryngology, Saskatchewan Tuberculosis Sanitarium, Fort Qu'Appelle. (1922)

HARDY, ARTHUR E., Ph.B., M.D., 2 Post Rd., Edgewood 5, R.I. Harvard, 1930. Assistant Surgeon, Rhode Island Hospital, Providence; Assistant Urologist, St. Joseph's Hospital, Providence; Courtesy Staff, Homeopathic Hospital of Rhode Island, Providence. (1945)

HARDY, HUMPHREY H., JR., B.S., M.D., 531 DeSoto St., Alexandria, La. Tulane, 1935. Visiting Surgeon, Baptist Hospital. (1942) (5).

HARDY, JOHN A., B.Sc., M.D., 116 Mills St., El Paso, Tex. Medical College of Virginia, 1899. Member of Staff, El Paso City-County and Hotel Dieu Sisters' Hospitals; Consultant in Surgery, William Beaumont General Hospital (1933) (11)

HARDY, LE GRAND H., A.B., B.S., M.D., 23 E. 79th St., New York 21, N.Y. Columbia, 1921. Clinical Professor of Ophthalmology, Columbia; Director of Physiologic Optics, Institute of Ophthalmology, Presbyterian Hospital; Attending Ophthalmologist, Vanderbilt Clinic and Institute of Ophthalmology; Consulting Ophthalmologist, Northern Dispensary. (1929) (32, 33, 38, 42)

HARDY, THOMAS G., M.D., 205 Randolph St., Farmville, Va. Medical College of Virginia, 1914. Visiting Surgeon, Southside Community Hospital. (1933)

HARDY, W. ROBYN, B.S., M.D., 901 Canal St., New Orleans 16, La. Tulane, 1929. Senior Visiting Surgeon, Obstetrics and Gynecology, Charity Hospital of Louisiana and Southern Baptist Hospital. (1937)

HARDY, WALTER, M.D., 212 1st Ave., S.W., Ardmore, Okla. Washington (1), 1893. Chief Surgeon, Hardy Sanitarium. (1914)

HARE, ROBERT B., M.B., F.R.C.S. (Ed.), 132 Norfolk St., S., Simcoe, Ont. Toronto, 1922. Chief of Surgery, Norfolk General Hospital. (1946)

HARER, W. BENSON, M.D., 1600 Walnut St., Philadelphia 3, Pa. Pennsylvania, 1921. Assistant Professor of Obstetrics and Gynecology, Pennsylvania; Gynecologist, St. Joseph's, St. Agnes, and Broad Street Hospitals, Philadelphia, Fitzgerald-Mercy Hospital, Darby; Obstetrician and Gynecologist, Hospital of the University of Pennsylvania. (1931) (18)

HARGENS, CHARLES W., M.D., Riverview Blvd., Hot Springs, S.D. Northwestern, 1891. Surgeon, Our Lady of Lourdes Hospital and Sanitarium; Consulting Surgeon, Battle Mountain Sanitarium, U.S. National Home for Disabled Volunteer Soldiers; District Surgeon, Chicago and North Western Ry. (1914)

HARGER, JOHN R., B.Sc., M.D., 4458 W. Madison St., Chicago 24, Ill. Illinois (2), 1906. Professor of Surgery, Cook County Graduate School; Attending Surgeon, Garfield Park Community, Cook County, Martha Washington, and Illinois Masonic Hospitals. (1921)

HARGIS, ESTES H., M.D., M.S. (Surg.), 1131 N. 28th St., Birmingham 4, Ala. Pennsylvania, 1921. Chief Surgeon, Hargis Clinic Hospital; Staff, Norwood and Baptist Hospitals, South Highlands Infirmary. (1935) (5)

HARGITT, CHARLES A., Ph.B., M.D., 17 Schermerhorn St., Brooklyn, N.Y. Syracuse, 1908. Surgeon, Brooklyn Eye and Ear Hospital; Ophthalmologist, Brooklyn Hospital; Consulting Ophthalmologist, Kings County Hospital and Bay Ridge Sanitarium. (1925) (38, 42)

HARGRAVE, ROBERT L., B.Sc., M.D., M.A., M.S. (Surg.), 904 8th St., Wichita Falls, Tex. Tulane, 1928. Attending Surgeon, Surgical Staff, Bethania and Wichita General Hospitals. (1941) (11)

HARGREAVES, JOHN M., B.A., B.S., M.D., Office of Air Surgeon, Headquarters, Army Air Forces, Washington 25, D.C. Minnesota, 1925. Colonel, Medical Corps, U.S. Army. (1943)

HARGROVE, REUBEN M., B.Sc., M.D., 3102 San Jacinto St., Houston 4, Tex. Texas, 1912. Ear, Nose, and Throat Section, Methodist, Municipal, Memorial, Southern Pacific, and Hermann Hospitals. (1921)

HARK, BERNARD, B.Sc., M.D., 4228 El Cajon Blvd., San Diego 5, Calif. Hahnemann, 1932. Senior Attending Obstetrician and Gynecologist, Quintard Hospital; Consulting Obstetrician and Gynecologist, U.S. Naval Hospital. (1942) (18)

HARK, FRED W., B.S., M.D., 30 N. Michigan Ave., Chicago 2, Ill. Iowa, 1922. Associate Professor of Orthopedic Surgery, Illinois; Senior Attending Orthopedic Surgeon, St. Luke's Hospital; Consultant in Orthopedics, Veterans Administration Hospital, Hines. (1942) (25, 26, 28)

HARKEN, CONREID R., M.D., 216 S. Filmore St., Osceola, Iowa. Iowa, 1907. Chief of Staff, Harken Hospital. (1933)

HARKINS, HENRY N., M.S., M.D., Ph.D., University of Washington Medical School, Seattle 5, Wash. Illinois (2), 1930. Professor of Surgery and Executive Officer of the Department, University of Washington; Surgeon-in-Chief, King County Hospital. (1938) (11, 11-a, 11-b)

HARKINS, HERBERT PERRIN, M.D., M.Sc. (Med.), 1930 Chestnut St., Philadelphia 3, Pa. Hahnemann, 1937. Instructor in Otolaryngology, Graduate School, Pennsylvania, and Hahnemann; Assistant Otolaryngologist, Pennsylvania and Hahnemann Hospitals and Graduate Hospital of the University of Pennsylvania; Courtesy Staff, Otolaryngology, Bryn Mawr Hospital, Bryn Mawr. (1947) (38, 43)

HARKNESS, CARLETON A., M.A., M.D., 113 E. Williams St., Owosso, Mich. Chicago Homeopathic, 1904. Senior Surgeon, Eye, Ear, Nose, and Throat, Memorial Hospital. (1924)

HARKNESS, GORDON F., M.Sc., M.D., 215 Main St., Davenport, Iowa. Iowa, 1902. President of Staff, Ophthalmology and Otolaryngology St. Luke's Hospital; Member of Staff, Ophthalmology and Otolaryngology, Mercy Hospital; Oculist and Aurist, Chicago, Rock Island, and Pacific Ry.; Ophthalmologist, U.S. Employees' Compensation Commission. (1913) (36, 38, 39, 43)

HARKNESS, JAMES T., B.S., M.D., 2140 Shattuck Ave., Berkeley, Calif. Northwestern, 1932. Associate Staff, Ernest V. Cowell Memorial Hospital; Chest Surgeon, Highland-Alameda County Hospital, Oakland; Member of Staff, Alta Bates Hospital, Berkeley, and Samuel Merritt Hospital and Children's Hospital of the East Bay, Oakland. (1947)

HARKNESS, ROBERT B., B.S., M.D., Church and Circle Dr., Lake City, Fla. Tulane (2), 1897. Chief, Surgical Department, Lake Shore Hospital. (1939)

HARLEY, GARTH H., B.A., M.D., Henry Ford Hospital, Detroit 2, Mich. Buffalo, 1939. Surgeon, Henry Ford Hospital. (1947)

HARLEY, JOHN P., Ph.B., M.D., 21 W. 4th St., Williamsport, Pa. Jefferson, 1905. Member, Surgical Staff, Williamsport Hospital. (1922) (11)

HARLEY, ROBISON D., B.Sc., M.D., Ph.D., 101 S. Indiana Ave., Atlantic City, N.J. Pennsylvania, 1936. Associate in Ophthalmology and Ophthalmic Surgery, Atlantic City Hospital (1944) (33, 38, 42)

HARLOWE, HAROLD D., B.S., M.D., Garberson Clinic, Miles City, Mont. Minnesota, 1934. Member of Staff, Holy Rosary Hospital. (1947) (38, 43)

HARMON, GEORGE A., A.B., M.D., Veterans Administration Hospital, Vancouver, Wash. Illinois (2), 1927. Surgeon, Veterans Administration Hospital. (1947)

HARMON, PAUL H., S.B., Ph.D., M.D., 910 4th Ave., Huntington, W.Va. Illinois (2), 1931. Chief Surgeon, Morris Memorial Hospital for Crippled Children, Milton: Member of Orthopedic Staff, St. Mary's Hospital; Consulting Orthopedic Surgeon, Veterans Administration Hospital. (1945) (25, 27, 28)

HARMS, HERMAN P., B.A., M.D., 2 E. 8th St., Holland, Mich. Chicago, 1933. Member of Staff, Surgery, Holland City Hospital. (1941)

HARNAGEL, EDWARD J., M.D., 410 6th Ave., Des Moines, Iowa. Jefferson, 1910. Attending Surgeon, Iowa Methodist, Iowa Lutheran, and Des Moines City Hospitals. (1921) (19)

HARNER, CLYDE E., M.D., Southern Pacific General Hospital, San Francisco, Calif. Colorado, 1920. Chief Aurist, Southern Pacific General Hospital. (1938) (38, 41, 42, 43)

HARNEY, ALOYSIUS P., B.S., M.D., 119 Mill St., New Bedford, Mass. Harvard, 1934. Assistant Surgeon, St. Luke's Hospital; Surgical Consultant, Tobey Hospital, Wareham. (1942) (11)

HARPER, FREDERICK R., M.A., M.D., M.Sc. (Surg.), 1612 Tremont Pl., Denver 2, Colo. Michigan, 1927. Assistant Professor of Surgery, Colorado; Attending Surgeon, Colorado General Hospital; Member of Staff, Surgery, St. Joseph's Hospital; Surgical Director of Tuberculosis Surgery and Principal in Thoracic Surgery, Denver General Hospital; Active and Clinical Staff, Surgery, Children's Hospital. (1935) (8, 11, 31)

HARPER, HARRY P., B.S., M.D., Veterans Administration Hospital, Minneapolis 6, Minn. Minnesota, 1937. Assistant Chief of Surgical Service, Veterans Administration Hospital. (1947)

HARPER, HENRY W., JR., B.A., M.D., 602 W. 10th St., Fort Worth, Tex. Washington, 1922. Surgeon, St. Joseph's, Harris Memorial Methodist, and All Saints Hospitals. (1944)

HARPER, JESSE T., M.D., 1553 Woodward Ave., Detroit 26, Mich. Tulane, 1924. Instructor in Proctology, Wayne; Associate Proctologist, Receiving Hospital; Assistant Surgeon and Acting Chief of Proctology, Out-Patient Department, Harper Hospital; Attending Surgeon, Grace and Charles Godwin Jennings Memorial Hospitals. (1936)

HARPER, JOHN W., B.S., M.D., 214 N. Washington Ave., El Dorado, Ark. Arkansas, 1934. Surgical Staff, Warner Brown Hospital. (1946)

HARPER, SAMUEL B., M.A., M.D., M.S. (Surg.), 1 S. Pinckney St., Madison 3, Wis. Wisconsin, 1937. Surgical Staff, Madison General Hospital; Associate Surgical Staff, St. Mary's Hospital. (1947) (11)

HARPER, THEODORE C., M.D., 149 Mesquite St., Globe, Ariz. South Carolina, 1919. Surgical Service, Gila County Hospital. (1931)

HARPER, TWYMAN CLAIR, B.S., M.D., 541 W. 2nd St., Reno, Nev. Western Reserve, 1931. Orthopedist, Washoe County General and St. Mary's Hospitals; Assistant, Orthopedic Staff, Children's Hospital, Iowa City, Iowa. (1946)

HARPER, WILLIAM F., B.S., M.D., 201 Broad St., Selma, Ala. Harvard, 1922. Surgeon, Selma Baptist Hospital. (1931) (5)

HARRAH, FRANK W., B.A., M.D., 327 E. State St., Columbus, Ohio. Cornell, 1920. Active Urologist, Grant Hospital; Courtesy Staff, White Cross and Doctors Hospitals, Hawkes Hospital of Mt. Carmel; Consulting Urologist, Mercy Hospital. (1930)

HARRAR, JAMES A., M.D., 791 Park Ave., New York, N.Y. Pennsylvania, 1901. Professor of Clinical Obstetrics and Gynecology, Cornell; Attending Obstetrician and Gynecologist, New York Hospital; Consulting Obstetrician, St. Vincent's Hospital, New York, St. Joseph Hospital, Far Rockaway, N.Y.; Margaret Hague Maternity Hospital Jersey City, N.J. (1913) (13, 18)

HARREL, DONALD GRANT, M.D., M.S., 930 N. Edgefield Ave., Dallas 8, Tex. Oklahoma, 1936. Clinical Instructor in Obstetrics and Gynecology, Southwestern, Dallas; Junior Attending Obstetrician and Gynecologist, Baylor University Hospital. (1945) (18)

HARRELL, BRYANT E., A.B., M.D., 142 W. York St., Norfolk, Va. Johns Hopkins, 1914. Urologist, Hospital of St. Vincent de Paul and Norfolk General Hospital. (1931) (19, 22)

HARRELL, JOE, A.B., M.D., AA Regional Hospital, Fort Benning, Ga. Baylor, 1930. Chief of Surgical Service, Regional Hospital. Colonel, Medical Corps, U.S. Army. (1940)

HARRELL, LEON J., B.S. M.D., 139 W. Walnut St., Goldsboro, N.C. Maryland, 1930. (1940)

HARRELL, WILLIAM B., A.B., M.D., 317 State Line Ave., Texarkana, Ark. Tennessee, 1937. Associate Professor of Gynecology, Arkansas; Member of Staff, Gynecology, University Hospital, Little Rock; Attending Gynecologist, Michael Meagher Memorial Hospital, Texarkana, Ark.; and Texarkana Hospital, Texarkana, Tex. (1946)

HARRELL, WILLIAM SPEARS, B.S., M.D., Elizabeth Sullivan Memorial Hospital, Bogalusa, La. Tulane, 1931. Assistant Chief Surgeon, Elizabeth Sullivan Memorial Hospital. (1944)

HARREYS, CHARLES W., M.D., 153 Prospect St., Ridgewood, N.J. Long Island, 1898. Consulting Ophthalmologist and Otorhinolaryngologist, Nathan and Miriam Barnert Memorial Hospital, Paterson; Courtesy Staff, Paterson General Hospital, Paterson, Hackensack Hospital, Hackensack. (1932)

HARRILL, HENRY C., B.S., M.D., 363 N. Elm St., Greensboro, N.C. Johns Hopkins, 1933. Chief, Urological Service, St. Leo's Hospital. (1944) (22)

HARRIMAN, FRANK E., M.D., 36 Pleasant St., Worcester 8, Mass. Tufts, 1916. Surgeon, Worcester City Hospital; Courtesy Staff, Worcester Hahnemann and Fairlawn Hospitals. (1939) (14)

HARRINGTON, ARTHUR F., M.D., 287 W. Western Ave., Muskegon, Mich. Michigan, 1903. Member of Staff, Eye, Ear, Nose, and Throat, Hackley and Mercy Hospitals. (1926)

HARRINGTON, JAMES T., B.A., M.D., 100 S. Hamilton St., Poughkeepsie, N.Y. Columbia, 1906. Consulting Surgeon, Vassar Brothers and Hudson River State Hospitals, Poughkeepsie, Highland Hospital, Beacon, Northern Dutchess Health Service Center, Rhinebeck, N.Y.; Sharon Hospital, Sharon, Conn. (1914) (11)

HARRINGTON, JOHN T., B.S., M.D., 450 Sutter St., San Francisco 8, Calif. Creighton, 1925. Chief, Ear, Nose, and Throat Department, Southern Pacific Hospital; Visiting Staff, Eye, Ear, Nose, and Throat Department, Mary's Help Hospital. (1940) (38, 41, 43)

HARRINGTON, S. F., M.D., 4227 Herschel St., Dallas 4, Tex. Texas, 1918. Member of Staff, St. Paul and Parkland Hospitals; Member, Associate Staff, Baylor University Hospital. (1930)

HARRINGTON, STUART W., M.S., M.D., 102 2nd Ave., S.W., Rochester, Minn. Pennsylvania, 1913. Professor of Surgery, Mayo Foundation, Minnesota; Surgeon, St. Mary's and Colonial Hospitals. (1920) (1, 6, 8, 11, 31)

HARRIS, ARTHUR BUCKNER, M.D., 1023 S. 20th St., Birmingham, Ala. University of Virginia, 1902. Member of Staff, St. Vincent's and Baptist Hospitals, South Highlands Infirmary. (1922)

HARRIS, AUGUSTUS L., M.D., 306 Park Pl., Brooklyn 17, and 7 Wooley's Lane, Great Neck, N.Y. Long Island (1), 1914. Attending Urologist, St. John's and Long Island College Hospitals, House of St. Giles the Cripple, Brooklyn; Consulting Urologist, Brooklyn Thoracic Hospital, Brooklyn, South Side Hospital, Bay Shore. (1922) (19, 22)

HARRIS, BRUCE A., B.S., M.D., 174 Clinton St., Brooklyn 2, N.Y. Michigan, 1921. Attending Obstetrician and Gynecologist, Long Island College Hospital, Norwegian Lutheran Deaconesses' Home and Hospital; Consulting Obstetrician and Gynecologist, Vic-

tory Memorial and Brooklyn Thoracic Hospitals. (1928) (18)

HARRIS, CHARLES H., M.D., 650 5th Ave., Fort Worth, Tex. St. Louis College of Physicians and Surgeons, 1899. Chief of Staff, Harris Memorial Methodist Hospital. (1914)

HARRIS, CLARENCE M., M.D., 534 Main St., Johnstown, Pa. Graduate School, Pennsylvania (1), 1900. Consulting Ophthalmologist, Mercy Hospital; Consulting Otorhinologist, Conemaugh Valley Memorial and Mercy Hospitals. (1923) (38, 42)

HARRIS, ERLE W., B.S., M.D., 708 Cotton St., Shreveport 1, La. Vanderbilt, 1915. Member of Staff, Surgery, Tri-State and Shreveport Charity Hospitals; Chief Surgeon, Tri-State Clinic. (1934)

HARRIS, FRANK F., B.S., M.D., 832 Georgia Ave., Chattanooga 2, Tenn. Tulane, 1925. Senior Surgical Staff, Baroness Erlanger Hospital. (1940)

HARRIS, FRANKLIN I., A.B., M.D., 450 Sutter St., San Francisco 8, Calif. California, 1921. Chief of Staff and of Department of Surgery and Gynecology, Mount Zion Hospital. (1931) (11)

HARRIS, FREEMAN C., M.D., U.S. Naval Hospital, Portsmouth, Va. Illinois, 1930. Chief, Surgical Service, U.S. Naval Hospital. Captain, Medical Corps, U.S. Navy. (1941)

HARRIS, HAROLD JOSEPH, B.S., M.D., 228 S. Franklin St., Wilkes-Barre, Pa. Medical College of Virginia, 1930. Associate Surgeon, Wilkes-Barre General Hospital and Tumor Service. (1947)

HARRIS, HARRY B., M.D., 201 S. Main St., Dayton, Ohio. Pennsylvania, 1894. Surgical Oculist and Aurist, Miami Valley Hospital, National Cash Register Co., and General Motors Corp. (1915) (38)

HARRIS, HARRY G., B.Sc., M.D., 30 S. 4th St., Martins Ferry, Ohio. Ohio, 1926. Member, Senior Surgical Staff, Martins Ferry Hospital. (1941)

HARRIS, HERBERT E., A.B., M.D., 219 Waterman St., Providence 6, R.I. Harvard, 1912. Chief, Fracture and Orthopedic Services, Rhode Island Hospital; Chief, Orthopedic Service, Memorial Hospital, Pawtucket. (1930) (25)

HARRIS, HERBERT H., A.B., M.D., 815 Walker Ave., Houston 2, Tex. Baylor, 1929. Assistant Professor of Otolaryngology, Baylor; Attending Otolaryngologist, Hermann Hospital; Visiting Otolaryngologist, Jefferson Davis and Methodist Hospitals, and St. Joseph's Infirmary; Visiting Broncho-Esophagologist, Memorial Hospital. (1947) (38)

HARRIS, HERBERT T., M.D., Pioneer Bldg., Basin, Wyo. Creighton (1), 1902. Surgeon, Basin Hospital. (1914)

HARRIS, HERBERT W., B.A., M.D., 301 Seymour Ave., Lansing 15, Mich. Cincinnati, 1927. Attending Orthopedic Surgeon, St. Lawrence and Edward W. Sparrow Hospitals. (1939) (25, 26, 28)

HARRIS, IRA E., B.A., B.S., M.D., Miami-Inspiration Hospital, Miami, Ariz. Northwestern, 1933. Chief Surgeon, Miami-Inspiration Hospital. (1940)

HARRIS, ISAAC B., M.D., 322 E. State St., Columbus 15, Ohio. Ohio (3), 1900. Professor Emeritus of Clinical Surgery, Ohio; Visiting Surgeon, St. Francis, Grant, Starling-Loving University, and Mercy Hospitals. (1922)

HARRIS, JOHN WADE, A.B., M.D., 1215 Walker Ave., Houston 2, Tex. Baylor, 1930. Associate Professor of Clinical Proctology, Baylor; Chairman, Section of Proctology, Methodist Hospital; Associate Proctologist, Clinical Department, M.D. Anderson Hospital for Cancer Research; Visiting Proctologist, Hermann and Jefferson Davis Hospitals. (1946)

HARRIS, JOSEPH M., B.S., M.D., 6222 Wilshire Blvd., Los Angeles 36, Calif. Illinois (2), 1922. Attending-Chief of Service, Obstetrics and Gynecology, Cedars of Lebanon Hospital. (1942) (18)

HARRIS, J. HARLEY, B.S., M.D., 188 S. Bellevue Blvd., Memphis 4, Tenn. Northwestern, 1918. Senior Attending Otorhinolaryngologist, Methodist, Baptist Memorial, and John Gaston Hospitals; Senior Consultant, St. Joseph Hospital. (1943) (38)

HARRIS, KARL SANDERS, B.S., M.D., 15 E. Monroe St., Phoenix Ariz. Iowa, 1934. Member of Staff, Surgery, St. Joseph's, Good Samaritan, and St. Monica's Hospitals; Consultant in Surgery, Veterans Administration Hospital. (1943) (11)

HARRIS, L. MARSHALL, M.D., M.Sc. (Med.), U.S. Naval Hospital, Great Lakes, Ill. Arkansas, 1931. Associate in Obstetrics, Northwestern; Chief, Obstetrics and Gynecology, U.S. Naval Hospital and Out-Patient Clinic. Captain Medical Corps, U.S. Navy. (1945) (18)

HARRIS, LEO C., JR., M.D., Chestnut and Gaines Sts., Lawrenceburg, Tenn. Tennessee, 1934. Assistant in Surgery, Tennessee. (1943) (11)

HARRIS, MORRIS, M.D., 102 Broad St., Bloomfield, N.J. Syracuse, 1929. Associate Eye Surgeon, Newark Eye and Ear Infirmary, Newark; Assistant Eye Surgeon, St. Michael's Hospital, Newark; Surgical Courtesy Staff, Eye Service, Mountainside Hospital, Montclair. (1947) (38, 42)

HARRIS, RAY R., M.D., 1270 Main St., Dubuque, Iowa. Illinois (1), 1906. Surgeon, Chicago, Burlington, and Quincy R.R., U.S. Compensation Commission; District Surgeon, Illinois Central R.R. (1915)

HARRIS, ROWLAND H., B.A., M.D., L.R.C.P. &S. (Ed.), L.F.P.&S. (Glas.), F.R.C.S. (Ed.), 1944 Cable St., San Diego 7, Calif. American, Chicago, 1901. (1915) (8, 11)

HARRIS, STEPHEN A., M.D., 401 Market St., Steubenville, Ohio. Ohio, 1927. Staff, Ohio Valley and Gill Memorial Hospitals. (1938)

HARRIS, THOMAS L., M.D., D.Sc., 610½ Market St., Parkersburg, W.Va. Jefferson, 1912. Senior Surgeon, St. Joseph's Hospital. (1942) (11)

HARRISON, BEN F., JR., M.D., 1719 Pacific Ave., Dallas 1, Tex. Baylor, 1936. Associate Professor of Clinical Surgery, Southwestern, Dallas; Associate Attending Surgeon, Baylor University and Parkland Hospitals. (1946) (11)

HARRISON, BENJAMIN I., M.S., M.D., 410 W. Cumberland Ave., Knoxville 42, Tenn. Tennessee (2), 1913. Visiting Surgeon, Knoxville General and Fort Sanders Hospitals. (1921)

HARRISON, EDWIN M., M.D., 5153 N. Clark St., Chicago 40, Ill. Loyola, 1912. Consulting Ophthalmologist, Illinois Masonic Hospital. (1927)

HARRISON, FRANCIS M., A.B., M.D., 512 Atlantic St., Stamford, Conn. Jefferson, 1922. Attending Surgeon, St. Joseph's and Stamford Hospitals. (1929)

HARRISON, FRED H., A.B., M.D., 110 N. Pittsburgh St., Connellsville, Pa. Michigan, 1916. Otolaryngologist, Connellsville State Hospital. (1932) (38, 41, 43)

HARRISON, HARLON W., M.D., 1114 Louisiana Ave., Shreveport, La. Rochester, 1934. Thoracic Surgeon, Tri-State, T. E. Schumpert Memorial, and Gilmer Chest Hospitals, North Louisiana and Highland Sanitariums; Visiting Thoracic Surgeon, Shreveport Charity Hospital; Consulting Thoracic Surgeon, Huey P. Long Hospital, Pineville. (1941) (31)

HARRISON, J. HARTWELL, B.S., M.D., 721 Huntington Ave., Boston 15, Mass. University of Virginia, 1932. Assistant Professor of Genito-Urinary Surgery, Harvard; Chief of Urological Service, Peter Bent Brigham Hospital; Consultant in Urology, Children's Hospital. (1947) (11, 22)

HARRISON, MILLER T., B.Sc., M.D., 384 Peachtree St., N.E., Atlanta, Ga. Emory, 1921. Associate in Gynecology, Emory; Assistant Visiting Gynecologist, Grady Hospital, Emory University Division; Associate Visiting Gynecologist, Emory University Hospital, Emory University; Member, Visiting Surgical Staff, Crawford W. Long Hospital and Clinic and Georgia Baptist Hospital. (1930)

HARRISON, PAUL W., B.Sc., M.D., American Mission Hospital, Bahrain, Persian Gulf, via Bombay, India. Johns Hopkins, 1908. Surgeon, American Mission Hospital. (1921)

HARRISON, ROY B., M.D., 812 Gravier St., New Orleans, La. Tulane, 1912. Professor of Clinical Surgery, Louisiana Graduate School; Senior Visiting Surgeon, Southern Baptist and Mercy Hospitals. (1929)

HARRISON, W. ELLIOTT, M.D., 710 Seymour St., Vancouver, B.C. Manitoba, 1927. Senior Thoracic Surgeon, Vancouver General Hospital. (1945)

HARRISON, WILLIAM G., B.Sc., M.D., D.Oph., 4142 Cliff Rd., Birmingham 5, Ala. Maryland, 1892. Retired. (1921) (39)

HARRISON, WILLIAM J., Phar.D., M.D., 135 S. 17th St., Philadelphia 3, Pa. Graduate School, Pennsylvania (1), 1911. Associate Professor of Ophthalmology, Jefferson; Chief of Ophthalmological Clinic, Jefferson Medical College Hospital; Attending Surgeon, Wills Hospital. (1940)

HARROLD, CHARLES C., B.Sc., M.A., M.D., 700 Spring St., Macon, Ga. Columbia, 1902. Attending Surgeon, Middle Georgia Hospital; Chief of Cancer Division, Macon City Hospital. (1915)

HARROLD, JESSE F., B.S., M.D., 420 W. Ottawa St., Lansing 15, Mich. Illinois, 1935. Active Staff, Urology, Edward W. Sparrow and St. Lawrence Hospitals, and Ingham Sanatorium. (1945) (19, 22)

HARROLD, THOMAS, B.S., M.D., 700 Spring St., Macon, Ga. Johns Hopkins, 1924. Attending Surgeon, Macon Hospital; Visiting Surgeon, Middle Georgia Sanatorium. (1932) (6, 11)

HARROW, REED, A.B., M.D., 54 E. South Temple St., Salt Lake City 1, Utah. Pennsylvania, 1928. Associate Clinical Professor of Surgery (Neurology), Utah; Neurosurgeon, Senior Staff, Dr. W. H. Groves Latter-Day Saints Hospital; Neurosurgeon, Primary Children's and Salt Lake County General Hospitals; Consulting Neurosurgeon, Veterans Administration Hospital. (1944)

HARRYMAN, WILLIAM K., M.D., 271 Union St., Hackensack, N.J. University of Virginia, 1919. Attending Surgeon, Traumatic Service, Hackensack Hospital. (1935)

HARSHA, WILLIAM T., M.D., 5307 Hyde Park Blvd., Chicago 15, Ill. Northwestern, 1908. Surgeon-in-Charge, Illinois Central Hospital. (1921)

HART, ADEN C., M.D., 300 16th Ave., San Francisco 18, Calif. Stanford (1), 1891. (1926)

HART, BENJAMIN F., A.B., M.D., 311 S. Andrews Ave., Fort Lauderdale, Fla. Illinois (2), 1934. Chief of Service, Obstetrics and Gynecology, Broward General Hospital. (1946) (18)

HART, DEAN W., A.B., M.D., 300 Central Ave., St. Petersburg, Fla. Pennsylvania, 1928. Proctologist, Mound Park Hospital; Consulting Proctologist, Veterans Administration Hospital, Bay Pines. (1937)

HART, EDWARD C., C.M.G., M.D., C.M., Campbell Bldg., Victoria, B.C. McGill, 1894. Retired. (1914)

HART, GAYLORD A., B.A., M.D., 1719 Pacific Ave., Dallas 1, Tex. Texas, 1932. Instructor in Surgery, Southwestern, Dallas; Surgeon, Baylor University, Parkland, St. Paul's, and Methodist Hospitals. (1943)

HART, J. DERYL, A.M., M.D., Duke Hospital, Durham, N.C. Johns Hopkins, 1921. Pro-

fessor of Surgery, Duke; Surgeon-in-Chief, Duke Hospital. (1932) (1, 6, 7, 11, 27, 31)

HART, JAMES R., B.S., M.D., 1201 W. 8th St., Erie, Pa. Buffalo, 1924. Associate Staff Surgeon, St. Vincent's and Hamot Hospitals. (1934)

HART, JOHN A., M.D., 1297 Calder Ave., Beaumont, Tex. Tulane, 1923. Surgeon, Hotel Dieu, Beaumont Municipal, and St. Therese Hospitals. (1942)

HART, JOHN T., B.Sc., M.D., 207 W. 7th St., Columbia, Tenn. Tennessee, 1923. (1931)

HART, SAMUEL D., A.B., M.D., 405 N. Bedford Dr., Beverly Hills, Calif. Toronto, 1935. Attending Staff, Obstetrics and Gynecology, Cedars of Lebanon Hospital, Los Angeles; Junior Attending Obstetrician, Los Angeles County Hospital, Los Angeles; Associate Staff, Obstetrics and Gynecology, St. John's Hospital, Santa Monica. (1947) (18)

HART, VERLING K., M.D., M.S., 106 W. 7th St., Charlotte 3, N.C. Pennsylvania, 1921. Chief, Otolaryngological Service, Charlotte Memorial Hospital; Otolaryngologist and Bronchoscopist, Charlotte Eye, Ear, and Throat Hospital; Consulting Bronchoscopist, North Carolina Sanatorium for the Treatment of Tuberculosis, Sanatorium. (1928) (5, 39, 43, 44)

HART, VERNON L., M.D., 825 Nicollet Ave., Minneapolis 2, Minn. Michigan, 1924. Instructor in Surgery, Orthopedic Division, Minnesota; Staff Member, Abbott, Asbury, St. Barnabas, Swedish, St. Mary's, St. Andrew's, and University Hospitals; Consultant, Lymanhurst Health Center. (1931) (25, 26, 28)

HART, W. LEE, M.D., LL.D., L.H.D., 2211 Oak Lawn Ave., Dallas 4, Tex. Maryland, 1906. Dean, Southwestern, Dallas. Brigadier General, U.S. Army, retired. (1918)

HARTER, LOUIS F., M.D., 174 Bower St., Jersey City 7, N.J. Fordham, 1919. Attending Proctologist, Christ Hospital, Jersey City, St. Mary's Hospital, Hoboken. (1933)

HARTIGAN, FRANK X., M.D., 620 Francis St., St. Joseph, Mo. Ensworth, St. Joseph, Mo., 1910. Member of Staff, Missouri Methodist and St. Joseph's Hospitals, State Hospital No. 2. (1933)

HARTMAN, ALBERT W., JR., M.D., 414 Navarro St., San Antonio 5, Tex. Texas, 1934. Member of Staff, Surgery, Nix Memorial, Santa Rosa, and Medical and Surgical Hospitals, Robert B. Green Memorial Hospital and Clinic. (1945) (11)

HARTMAN, FRANK T., M.D., 623 Mulberry St., Waterloo, Iowa. Illinois (2), 1897. Retired. (1919)

HARTMAN, FREDERICK B., A.B., M.D., 58 Huntington St., New London, Conn. Harvard, 1934. Associate Attending Surgeon, Lawrence and Memorial Associated Hospitals and Surgeon, Tumor Clinic. (1941)

HARTMAN, GEORGE W., M.D., 801 N. 3rd St., Harrisburg, Pa. Hahnemann, 1898. Surgeon-in-Chief, Keystone Hospital. (1925)

HARTMAN, HANS, A.B., M.D., 920 15th St., Modesto, Calif. Stanford, 1924. Member of Staff, McPheeters and St. Mary's Hospitals; Chief Urologist, Stanislaus County Hospital. (1936) (19, 22)

HARTMAN, JOHN V., M.D., 131 W. Sandusky St., Findlay, Ohio. Cleveland Homeopathic Medical College, 1904. Surgical Staff, Findlay Hospital. (1922)

HARTNAGEL, GRANT F., B.S., M.D., 3rd and Dakota Sts., Red Wing, Minn. Minnesota, 1937. Attending Obstetrician and Gynecologist, St. John's Hospital. (1945) (18)

HARTSHORN, FRED H., A.B., M.D., 1624 Tremont Pl., Denver 2, Colo. Colorado, 1927. Orthopedic Surgeon, University of Colorado School of Medicine; Attending Staff, Orthopedics, St. Luke's, Mercy, and Colorado General Hospitals; Member of Junior Staff, Orthopedics, Children's Hospital; Accredited Member of Staff, Orthopedics, St. Joseph's Hospital. (1941)

HARTSHORNE, ISAAC, B.A., M.D., 30 W. 59th St., New York 19, N.Y. Harvard, 1908. Surgeon (Ophthalmology), Manhattan Eye, Ear and Throat Hospital; Consulting Ophthalmologist, House of the Holy Comforter, Home for the Relief of Respectable Aged and Indigent Females and St. Luke's Home. (1920) (33, 38, 42)

HARTSOOK, CHARLES R., M.D., 1411 9th St., Wichita Falls, Tex. Medical College of Virginia, 1904. Member, Eye, Ear, Nose, and Throat Staff, Wichita General Hospital. (1928) (43)

HARTWELL, ARTHUR S., M.D., 90 Winter St., Norwood, Mass. Jefferson, 1897. Member of Staff, Norwood Hospital. (1930)

HARTWELL, JOHN B., B.A., M.D., 23 E. Pikes Peak Ave., Colorado Springs, Colo. Harvard, 1904. Consulting Staff, Glockner Sanatorium and Hospital. (1914) (11)

HARTWELL, SHATTUCK W., M.B., M.D., M.S.-Ph.D. (Surg.), 450 W. Western Ave., Muskegon, Mich. Minnesota, 1926. Member, Active Surgical Staff, Mercy Hospital; Consultant in Surgery, Hackley Hospital. (1937) (11)

HARTWICK, FRED W., A.B., M.D., 1222 S. Staples St., Corpus Christi, Tex. Johns Hopkins, 1930. Associate Surgeon, Memorial Hospital; Active Staff, Surgery, Spohn Hospital. (1943)

HARTZELL, JOHN B., M.D., M.Sc.(Surg.), 7815 E. Jefferson Ave., Detroit 14, Mich. Cincinnati, 1925. Assistant Professor of Clinica, Surgery, Wayne; Director of Surgery, Charles Godwin Jennings Hospital; Associate Attending Surgeon, Receiving Hospital; Member, Adjunct Staff, Harper Hospital. (1932) (8, 11, 11a, 27)

HARTZELL, SOL M., M.D., 137 Peck Dr., Beverly Hills, Calif. Pennsylvania, 1901.

Surgeon, Eye, Ear, Nose, and Throat Department, Youngstown City Hospital, Youngstown, Ohio; Eye, Ear, Nose, and Throat Surgeon, Baltimore and Ohio R.R., Carnegie Steel, Republic Steel, and Youngstown Sheet and Tube Cos. (1914)

HARVEY, ANDREW M., M.D., D.Sc., 21 Redondo Ave., Long Beach 3, Calif. Illinois (1), 1893. (1915)

HARVEY, CARL C., B.S., M.D., 119 Main St., Middletown, Conn. Cornell, 1916. Chief Surgeon, Middlesex Hospital; Consulting Surgeon, Connecticut State Hospital. (1931)

HARVEY, CLARENCE C., M.D., Station Hospital, Aberdeen Proving Ground, Md. Kansas, 1908. Commanding Officer, Station Hospital. Colonel, Medical Corps, U.S. Army. (1932)

HARVEY, CLIFFORD D., B.Sc., M.D., 29 Bay State Rd., Boston 16, Mass. Hahnemann, 1910. Associate Professor of Surgery, Boston; Consulting Surgeon, Massachusetts Memorial Hospitals; Surgeon, Wesborough State Hospital, Westborough. (1921) (11)

HARVEY, EDWARD L., M.D., 1612 Tremont Pl., Denver 2, Colo. Colorado, 1923. Assistant Professor of Obstetrics, Colorado; Assistant Obstetrician, Colorado General Hospital; Member of Staff, Denver General, Presbyterian, and Mercy Hospitals. (1932) (16)

HARVEY, HARRY EVANS, M.D., M.Med.Sc., 1307 N St., Lincoln 8, Neb. Nebraska, 1920. Attending Obstetrician and Gynecologist, Lincoln General Hospital; Consulting Obstetrician and Gynecologist, Bryan Memorial Hospital. (1934) (16, 18)

HARVEY, JAMES ALEXANDER, M.D., 282 Markham Pl., Pasadena, Calif. Illinois (2), 1896. Retired. (1917)

HARVEY, N. DARRELL, M.D., 112 Waterman St., Providence 6, R.I. Columbia, 1888. Consulting Surgeon, Ear, Nose, and Throat Department, Rhode Island Hospital; Consulting Ophthalmic Surgeon, Newport Hospital, Newport, Providence Lying-in, Butler, and Charles V. Chapin Hospitals, Providence. (1918) (34, 37, 40)

HARVEY, RALPH L., M.D., 524 North Ave., New Rochelle, N.Y. Columbia, 1919. Attending Surgeon, Ear, Nose, and Throat Department, New Rochelle Hospital and Ear, Nose and Throat Out-Patient Department. (1928)

HARVEY, SAMUEL C., Ph.B., M.D., 789 Howard Ave., New Haven 4, Conn. Yale, 1911. Professor of Surgery, Yale; Surgeon-in-Chief, New Haven Hospital and Dispensary. (1920) (1, 2, 3, 11, 11-b, 29, 31)

HARVEY, THOMAS W., B.S., M.D., 59 Main St., Orange, N.J. Johns Hopkins, 1909. Attending Surgeon, Orange Memorial Hospital; Consulting Surgeon, New Jersey Orthopaedic Hospital and Dispensary. (1926)

HARVIE, LLOYD C., M.D., 108 S. Jefferson Ave., Saginaw, Mich. Wayne (2), 1918. Chief Surgeon, Saginaw General Hospital; Associate Staff Surgeon, St. Mary's and St. Luke's Hospitals, Saginaw, Alexander Blain Hospital, Detroit. (1928)

HASKELL, BENJAMIN, M.D., 1424 Spruce St., Philadelphia 2, Pa. Jefferson, 1923. Assistant Professor of Proctology, Jefferson; Head, Department of Proctology, Jefferson Medical College Hospital. (1940) (23, 23-a)

HASKELL, HAROLD G., M.D., Firland Farms, Sandlake, N.Y. Vermont, 1921. Attending Surgeon, Samaritan Hospital, Troy. (1932)

HASKINS, JOHN B., M.D., 544 McCallie Ave., Chattanooga, Tenn. Tennessee, 1907. Member, Surgical Staff, Baroness Erlanger Hospital. (1921) (5, 27)

HASKINS, WILLIAM V., M.D., 654 1st St., La Salle, Ill. Northwestern, 1927. Surgeon, St. Mary's Hospital, La Salle, and Peoples Hospital, Peru. (1946)

HASLEM, JOHN R., A.B., M.D., 221 S. 6th St., Terre Haute, Ind. Washington, 1933. Surgeon, Union Hospital. (1940)

HASLETT, WILLIAM R. T., M.D., 465 Waterloo St., London, Ont. Western Ontario, 1932. Instructor in Surgery, Western Ontario; Attending Surgeon, Victoria and St. Joseph's Hospitals. (1946)

HASSETT, HENRY A., M.D., 607 N. Grand Blvd., St. Louis 3, Mo. St. Louis, 1920. Chief Surgeon, DePaul Hospital. (1939)

HASSIG, CECIL E., B.S., M.D., 905 N. 7th St., Kansas City 10, Kan. Loyola, 1923. Otorhinolaryngologist, St. Margaret's Hospital; Ophthalmologist and Otorhinolaryngologist, Bethany and Providence Hospitals. (1935)

HASSIG, JOHN F., M.D., 905 N. 7th St., Kansas City 10, Kan. Kansas (1), 1899. Honorary Surgeon, St. Margaret's Hospital; Visiting Surgeon, Bethany Hospital; Surgeon, Providence Hospital, Kansas City Southern, Atchison, Topeka and Santa Fe, and Chicago, Rock Island, and Pacific Railway Cos. (1914)

HASSKARL, WALTER F., M.D., E. Main St., Brenham, Tex. Texas, 1910. Chief of Staff, Surgery, St. Francis Hospital. (1928)

HASTINGS, ROBERT E., M.D., 1811 E. Speedway, Tucson, Ariz. Michigan, 1927. Chief, Orthopedic Section, St. Mary's Hospital and Sanatorium; Attending Staff, Tucson Medical Center; Member of Staff, Pima County General Hospital; Consultant in Orthopedics, Veterans Administration Hospital. (1946) (25, 28)

HASTY, FREDERICK E., M.D., 1203 Asturia Ave., Coral Gables, Fla. Vanderbilt, 1917. Retired. (1927)

HATCH, FLOYD F., A.B., M.D., 699 E. South Temple St., Salt Lake City, Utah. Harvard, 1917. Associate Clinical Professor of Surgery, Utah; Surgeon, Inter-Mountain Clinic and Dr. W. H. Groves Latter Day Saints Hospital. (1926) (19)

HATCH, GLENN C., M.D., 165 Main St., Penn Yan, N.Y. Buffalo, 1928. Attending Surgeon, Soldiers and Sailors Memorial Hospital; Surgeon, Foster-Hatch Medical Group. (1940)

HATCH, HENRY RAY, A.M., M.D., Jennie Rogers Bldg., Idaho Falls, Idaho. Illinois (2), 1910. Attending Surgical Staff, Idaho Falls Latter-Day Saints Hospital. (1929)

HATCHER, ALBERT R., M.D., 508 N. Washington Ave., Wellington, Kan. Ensworth, St. Joseph, Mo., 1907. Retired. (1923)

HATCHER, HARRY H., M.D., 86 Grove St., Stamford, Conn. Ohio (3), 1896. Retired. (1931)

HATCHER, MILFORD B., B.S., M.D., 700 Spring St., Macon, Ga. Georgia, 1935. Attending Surgeon, Macon Hospital; Member Surgical Staff, Oglethorpe Private Infirmary, Oglethorpe; Visiting Staff, Surgery, Middle Georgia, Mercy, and St. Luke Hospitals. (1942)

HATCHER, WILLIAM F., M.D., 30½ Franklin Rd., S.W., Roanoke 11, Va. Medical College of Virginia, 1929. (1941) (38, 42)

HATEM, ELIAS J., M.D., 1046 Main St., Paterson 3, N.J. Tufts, 1929. Associate in Surgery, St. Joseph Hospital. (1944)

HATFIELD, C. ALEXANDER, M.A., M.D., 330 S. 9th St., Philadelphia 7, Pa. Pennsylvania, 1933. Instructor in Surgery, Pennsylvania; Assistant Surgeon, Pennsylvania and Philadelphia General Hospitals. (1947)

HATFIELD, HENRY D., B.A., M.D., LL.D., 517 9th St., Huntington, W.Va. Louisville (6), 1893; New York University (3), 1904. Chief of Staff, Surgery, Huntington Memorial Hospital; Surgeon, Baltimore and Ohio R.R.; Consulting Surgeon, Norfolk and Western Railway Co. (1916)

HATFIELD, RALPH E., A.B., M.D., 19 W. 8th St., Cincinnati 2, Ohio. Michigan, 1931. Senior Attending Surgeon, Good Samaritan and Bethesda Hospitals. (1945)

HATHAWAY, GEORGE S., M.D., 397 Salem Rd., North Wilmington, Mass. Harvard, 1902. Captain, U.S. Navy, retired. (1921)

HATHAWAY, LOUIS E., JR., B.A., M.D., 4 Chestnut St., Springfield 5, Mass. Harvard, 1928. Associate Surgeon, Wesson Memorial Hospital; Assistant Surgeon, Springfield Hospital. (1941)

HATHAWAY, ROBERT J., M.D., Glendive, Montana. Illinois, 1902. (1922)

HATHCOCK, ALFRED H., B.A., M.D., 4 W. Center St., Fayetteville, Ark. Washington, 1930. Member of Staff, Fayetteville City Hospital. (1938)

HATHCOCK, ALFRED L., M.D., 205 E. Dallas St., Palestine, Tex. Pennsylvania, 1892. Retired. (1922)

HATHCOCK, PRESTON L., B.A., M.D., 4 W. Center St., Fayetteville, Ark. Washington, 1929. Member of Staff, Fayetteville City Hospital. (1936)

HATHCOCK, THOMAS A., A.B., M.D., 331 Veranda St., Portland 3, Me. Vanderbilt, 1933. Chief Surgeon, U.S. Marine Hospital. Surgeon (R), U.S. Public Health Service. (1943)

HATLEBERG, CLARENCE B., B.S., M.D., 206½ Bridge St., Chippewa Falls, Wis. Illinois (2), 1922. Attending Surgeon, St. Joseph's Hospital. (1941)

HATT, R. NELSON, A.M., M.D., 1310 Punahou St., Honolulu 33, Hawaii. Tufts, 1918. Chief Surgeon, Shriners' Hospital for Crippled Children. (1929) (3, 24, 25)

HAUCH, CUYLER Y., M.D., 853 5th Ave., E., Owen Sound, Ont. Western Ontario, 1931. Surgeon, Owen Sound General and Marine Hospital. (1939)

HAUER, ARTHUR M., M.D., 350 E. State St., Columbus 15, Ohio. Ohio (2), 1906. (1921) (38, 43)

HAUG, ALBERT D., A.B., B.S., M.D., Wenatchee Valley Clinic, Wenatchee, Wash. Northwestern, 1933. Staff Surgeon, Central Washington Deaconess Hospital. (1946)

HAUGEN, INGVALD JOHN, B.A., B.S., M.D., 110 E. 12th St., Ada, Okla. Illinois (2), 1933. Visiting Surgeon, Valley View Hospital. (1943)

HAUMAN, HAZEN L., A.B., M.D., 1838 Parkwood Ave., Toledo 2, Ohio. Michigan, 1933. Senior Surgical Staff, Mercy, Riverside, and Maumee Valley Hospitals; Courtesy Surgical Staff, Toledo Hospital. (1942) (11)

HAURY, PAUL G., B.A., M.D., Kettenbach Bldg., Lewiston, Idaho. Northwestern, 1929. Surgeon, St. Joseph's Hospital. (1939)

HAURY, RICHARD S., M.D., 210 S. Pine St., Newton, Kan. Northwestern, 1902. Member of Surgical Staff, Bethel Hospital. (1923)

HAUSER, CHARLES D., M.D., 138 W. Rayen Ave., Youngstown 3, Ohio. Buffalo, 1896. Consulting Surgeon, St. Elizabeth's Hospital. (1914)

HAUSER, CHARLES U., A.B., M.D., 230 Dayton St., Hamilton, Ohio. Cincinnati, 1936. Chief of Orthopedics, Fort Hamilton and Mercy Hospitals. (1945) (25, 26, 28)

HAUSER, EMIL D. W., M.D., M.S., 720 N. Michigan Ave., Chicago 11, Ill. Minnesota, 1922. Assistant Professor of Bone and Joint Surgery, Northwestern; Attending Orthopedic Surgeon, Passavant Memorial Hospital. (1929) (25, 26, 28)

HAUSER, I. JEROME, A.B., M.S., M.D., 10 Witherell St., Detroit 26, Mich. Michigan, 1931. Attending Surgeon, Out-Patient Department, Harper Hospital; Associate Otolaryngologist, North End Clinic. (1939) (38, 39, 43)

HAUSER, JOHN E., M.D., 3001 W. Grand Blvd., Detroit 2, Mich. Wayne (2), 1932. Assistant Surgeon, Grace Hospital. (1944)

HAUSMAN, CHARLES M., B.S., M.D., 5858 S. Halsted St., Chicago 21, Ill. Loyola, 1931. Senior Attending Surgeon, Englewood Hospital. (1942)

HAUSMAN, W. A., JR., M.S., M.D., D.Sc., 1116 Hamilton St., Allentown, Pa. Pennsylvania, 1902. Surgical Preceptor, Graduate School, Pennsylvania; Chief of Staff and Dean of Surgical Department, Sacred Heart Hospital. (1920) (11)

HAUVER, RICHARD V., M.D., 138 W. Washington St., Hagerstown, Md. Jefferson, 1931. Member of Surgical Staff, Washington County Hospital. (1941) (11)

HAVARD, KATHARINE, B.A., M.D., 921 Canal St., New Orleans, La. Cornell, 1922. Instructor in Obstetrics, Tulane; Senior Obstetrician, Charity Hospital of Louisiana; Gynecologist and Obstetrician, New Orleans Hospital and Dispensary for Women and Children; Visiting Gynecologist and Obstetrician, French and Southern Baptist Hospitals. (1933)

HAVENS, FRED Z., S.B., M.D., 102 2nd Ave., S.W., Rochester, Minn. Illinois (2), 1915. Assistant Professor of Laryngology, Mayo Foundation, Minnesota; Surgeon, Mayo Clinic. (1946) (36, 38, 39, 43, 45, 45-a)

HAVERFIELD, W. TRACY, B.A., M.D., 25 S.E. 2nd Ave., Miami 32, Fla. Ohio, 1936. Assistant Attending Surgeon, James M. Jackson Memorial Hospital. (1945) (29-b, 30)

HAVERKAMPF, CHARLES W., M.D., 307 S. Gulf Stream Ave., Sarasota, Fla. Kansas, 1908. Colonel, U.S. Army, retired. (1922)

HAVILL, WILLIAM H., B.A., M.D., 182 W. Genesee St., Auburn, N.Y. Rochester, 1933. Senior Surgeon, Auburn City and Mercy Hospitals. (1942)

HAWES, CORNELIUS H., B.A., M.D., 151 Rock St., Fall River, Mass. Harvard, 1929. Assistant Surgeon, Truesdale Hospital. (1936)

HAWFIELD, JAMES H., M.D., 1150 Connecticut Ave., N.W., Washington 6, D.C. Jefferson, 1918. Attending Staff and Assistant Surgeon, Central Dispensary and Emergency Hospital; Courtesy Staff, Surgery and Obstetrics, Garfield Memorial and Doctors Hospitals, Columbia Hospital for Women. (1931)

HAWK, GEORGE W., M.Sc., M.D., Guthrie Clinic, Sayre, Pa. Pennsylvania, 1911. Associate Surgeon, Robert Packer Hospital; Associate Chief Surgeon, Lehigh Valley R.R. (1921) (11)

HAWKE, CHARLES C., M.A., M.D., 104½ W. 9th Ave., Winfield, Kan. Minnesota, 1913. Surgeon, William Newton Memorial and St. Mary's Hospitals. (1931)

HAWKEN, STAFFORD W., B.S., M.D., 1150 Connecticut Ave., N.W., Washington, D.C. Georgetown, 1931. Clinical Professor of Gynecology and Clinical Instructor in Obstetrics, Georgetown; Associate in Gynecology, Columbia Hospital for Women and Georgetown University Hospital; Associate in Obstetrics, Providence Hospital; Attending Gynecologist, Gallinger Municipal Hospital. (1942)

HAWKES, EDWARD M. Z., M.A., M.D., 84 Washington St., Newark 2, N.J. Columbia, 1890. Gynecologist, Newark City Hospital; Chief, Surgical Staff, St. James Hospital; Adjunct Surgeon, Hospital of St. Barnabas and for Women and Children; Consultant in Gynecology, Essex County Hospital, Cedar Grove, Newark Beth Israel Hospital, Newark. (1920) (11)

HAWKES, STUART Z., A.B., M.D., M.Sc.D., 84 Washington St., Newark 2, N.J. Johns Hopkins. 1930. Clinical Instructor in Surgery, New York University; Associate Surgeon, Presbyterian Hospital and Chief, Peripheral Vascular Clinic; Associate Surgeon, Babies' Hospital-Coit Memorial and St. James' Hospital; Assistant in Surgery, Newark City Hospital and Hospital of St. Barnabas and for Women and Children; Consultant in Surgery, Newark Eye and Ear Infirmary. (1937) (11)

HAWKEY, VINCENT G., M.D., 909 Park Ave., Meadville, Pa. Pennsylvania, 1921. Chief of Surgical Staff, Meadville City Hospital; Associate Member of Staff, Spencer Hospital. (1932)

HAWKINS, ARTHUR H., M.D., 122 S. Centre St., Cumberland, Md. Maryland, 1895. Surgeon, Memorial Hospital; Consulting Surgeon, Miners Hospital, Frostburg, Md.; Hazel McGilvery Hospital, Meyersdale, Pa. (1914)

HAWKINS, JOSEPH O., M.D., 1010 B St., San Rafael, Calif. Tulane, 1929. (1940)

HAWKINS, MARTIN C., JR., B.S., M.D., Hawkins Clinic Hospital, Searcy, Ark. Arkansas, 1927. Member, Surgical Staff, Hawkins Clinic Hospital. (1934)

HAWKINS, ROBERT J., B.Sc.(Med.), M.D., 4458 W. Madison St., Chicago, Ill. Loyola, 1930. Assistant Clinical Professor of Obstetrics and Gynecology, Loyola; Member, Senior Staff, Gynecology and Obstetrics, St. Anne's Hospital. (1941)

HAWKINS, ROBERT P., JR., B.A., M.D., Chesapeake and Ohio Hospital, Clifton Forge, Va. Medical College of Virginia, 1923. Associate in Surgery, Chesapeake and Ohio Hospital. (1930) (5)

HAWKINS, THOMAS L., M.D., 850 Helena Ave., Helena, Mont. Washington, 1923. Member of Staff, St. John's and St. Peter's Hospitals; Surgeon, State School for the Deaf and Feeble Minded, Boulder. (1933) (27)

HAWKINS, W. HALL, A.B., M.D., 59 E. 54th St., New York, N.Y. Johns Hopkins, 1911. Assistant Attending Surgeon, Booth Memorial Hospital; Associate Attending Obstetrician and Gynecologist, New York Hospital. (1925)

HAWORTH, WALTER L., M.D., 411 S. Ardmore St., Los Angeles 5, Calif. Indiana, 1910. Member of Staff, Presbyterian Hospital-Olmsted Memorial. (1928)

HAWS, RALPH J., B.S., M.D., R. D. No. 1, West Leesport, Pa. Jefferson, 1915. Retired. (1933)

HAWTHORNE, ALLAN B., B.A., M.D., C.M., 1538 Sherbrooke St., W., Montreal, Que. McGill, 1921. Lecturer in Urology, McGill; Urologist, Royal Victoria Hospital; Urologist-in-Charge, Children's Memorial Hospital. (1928)

HAWTHORNE, HERBERT R., M.D., 606 N. 13th St., Philadelphia 23, Pa. Pennsylvania, 1919. Professor of Clinical Surgery, Graduate School, Pennsylvania; Surgeon, Graduate Hospital of the University of Pennsylvania. (1931) (11)

HAWTHORNE, JULIAN, M.D., 131 Purchase St., Rye, N.Y. Tulane, 1920. Chief Obstetrician, United Hospital, Port Chester, N.Y.; Greenwich Hospital, Greenwich, Conn. (1933) (18)

HAYDEN, CHARLES T., M.A., M.D., 400 30th St., Oakland 9, Calif. California, 1926. Courtesy Staff, Obstetrics and Gynecology, Samuel Merritt, Providence, Permanente Foundation Hospitals; Visiting Staff, Obstetrics and Gynecology, Highland-Alameda County Hospital. (1942) (17, 18)

HAYDEN, CHARLES W., A.B., M.D., 30 Landing Rd., Glen Cove, N.Y. Harvard, 1938. Assistant Attending Surgeon, North Country Community Hospital, Glen Cove, Meadowbrook Hospital, Hempstead. (1945) (11)

HAYDEN, E. PARKER, A.B., M.D., 270 Commonwealth Ave., Boston 16, Mass. Columbia, 1919. Assistant in Surgery, Harvard; Associate Visiting Surgeon, Massachusetts General Hospital. (1926) (3, 11, 23)

HAYDEN, JEROME W., B.Sc., M.D., 4458 W. Madison St., Chicago 24, Ill. Loyola, 1925. Attending Ophthalmologist and Otorhinolaryngologist, Loretto and St. Anne's Hospitals. (1935) (38, 43)

HAYDEN, REYNOLDS, M.D., 1723 E. 8th St., Okmulgee, Okla. Georgetown, 1905. Gynecologist and Surgeon, Infirmary-Hospital, Oklahoma Agricultural and Mining School of Technical Training. Captain, U.S. Navy, retired. (1921)

HAYES, BASIL A., A.B., M.D., 625 N.W. 10th St., Oklahoma City, Okla. Texas, 1919. Associate Professor of Genito-Urinary Surgery, Oklahoma; Attending Surgeon in Urology, University Hospital; Visiting Staff, St. Anthony, Wesley, and Oklahoma City General Hospitals. (1927) (19, 22)

HAYES, DONALD R., A.B., M.D., 121 Chestnut St., Springfield 3, Mass. Harvard, 1936. Assistant Surgeon, Wesson Memorial Hospital, Springfield, and Westfield State Sanatorium, Westfield. (1944) (11)

HAYES, FLOYD W., M.D., 25 Main St., Bradford, Pa. Buffalo, 1914. Member of Staff, Bradford Hospital. (1931)

HAYES, HERBERT T., M.D., 1215 Walker Ave., Houston 2, Tex. Texas, 1918. Professor of Proctology, Baylor; Proctologist, Jefferson Davis, Hermann, Methodist, and Memorial Hospitals and St. Joseph's Infirmary. (1926) (23, 23-a)

HAYES, J. DONALD, A.B., M.S., M.D., 701 Main St., Little Rock, Ark. Arkansas, 1931. Instructor in Surgery, Arkansas; Member, of Staff, Surgery, St. Vincent's Infirmary, Baptist State and Pulaski County Hospitals and Arkansas Children's Home and Hospital. (1942)

HAYES, J. HARRY, M.S., M.D., 701 Main St., Little Rock, Ark. Arkansas, 1929. Assistant Professor of Surgery and in Charge, Goiter Clinic, Arkansas; Chief of Surgery, St. Vincent's Infirmary; Member, Surgical Staff, Baptist State and University Hospitals, Arkansas Children's Home and Hospital. (1942)

HAYES, JAMES M., B.Sc., M.D., M.S., 825 Nicollet Ave., Minneapolis, Minn. Minnesota, 1910. Associate Professor of Clinical Surgery, Minnesota; Member of Staff, St. Mary's Hospital. (1922) (8, 11)

HAYES, MARSHALL D., B.S., M.D., 1125 W. 79th St., Chicago 20, Ill. Illinois (2), 1920. Associate Staff Surgeon, Evangelical Hospital; Attending Surgeon, Little Company of Mary Hospital, Evergreen Park. (1936)

HAYES, ROBERT T., M.D., C.M., 42 Coburg St., St. John, N.B. McGill, 1927. Surgeon, Eye, Ear, Nose, and Throat Department, General Hospital. (1934)

HAYES, THEODORE R., M.D., 210 S. High St., Muncie, Ind. Indiana, 1933. Urologist, Ball Memorial Hospital. (1940) (19, 22)

HAYMOND, HAROLD E., B.A., M.D., 802 8th Ave., Greeley, Colo. Iowa, 1929. Secretary of Staff, Weld County Hospital. (1940)

HAYNER, J. CLIFFORD, B.S., M.D., 2426 University Ave., New York 63, N.Y. New York Medical College (2), 1919. Director and Professor of Anatomy and Assistant Professor of Surgery, New York Medical College; Assistant Attending Surgeon, Flower and Fifth Avenue Hospitals; Associate Visiting Surgeon, Metropolitan Hospital. (1942)

HAYNES, HERBERT HODGE, M.D., 321 W. Main St., Clarksburg, W.Va. Maryland (2), 1908. Chief of Surgical Staff, St. Mary's Hospital; Member, Surgical Staff, Union Protestant Hospital. (1943) (11)

HAYNES, JAMES P., M.D., 1865 Soledad Ave., La Jolla, Calif. Vanderbilt, 1901. Captain, U.S. Navy, retired. (1919)

HAYNES, PUGH, M.D., 3720 Washington Ave., St. Louis 5, Mo. Tennessee, 1929. Surgeon, Frisco Employes' Hospital; Courtesy Staff, Surgery, Evangelical Deaconess Home and Hospital, and Missouri Baptist Hospital. (1942)

HAYNES, WALTER G., B.S., M.D., 2026 2nd Ave., N., Birmingham 3, Ala. Illinois, 1938. Professor and Chairman, Department of Neurology, Neurosurgery and Psychiatry, Medical College of Alabama; Consultant in Neurosurgery, Employees' Hospital of the Tennessee Coal, Iron and Railroad Company, Fairfield, Norwood and Baptist Hospitals, Birmingham. (1945) (103)

HAYNIE, WELDON K., B.A., M.S., M.D., 508 W. Main St., Durant, Okla. Oklahoma, 1933. Chief of Staff, Surgery, Haynie Hospital and Clinic. (1942)

HAYNSWORTH, JOSIAH EDGAR, JR., M.Sc. (Surg.), M.D., 725 Church St., Lynchburg, Va. Tulane, 1932. Member, Active Staff, Surgery, Lynchburg General Hospital; Member, Associate Staff, Virginia Baptist, Marshall Lodge Memorial, and Guggenheimer Maternity Hospitals. (1943)

HAYS, ALBERT T., B.S., M.D., 78 S. 9th St., Minneapolis 2, Minn. Minnesota, 1933. Surgeon, Northwestern Hospital. (1947) (11)

HAYS, CLINTON A., B.S., M.D., 19-23 Seneca St., Oil City, Pa. Long Island, 1935. Member, Surgical Staff, Oil City Hospital. (1946)

HAYS, ROBERT P., A.B., M.D., Ashburn Veterans Hospital, McKinney, Tex. Louisiana, 1936. Clinical Instructor in Surgery, Southwestern, Dallas; Assistant Chief, Surgical Service, and Chief, Section on General Surgery, Ashburn Veterans Hospital. (1943) (11)

HAYS, THOMAS G., M.D., U.S. Naval Hospital, Philadelphia 45, Pa. Illinois, 1928. Chief of Service, Surgery, U.S. Naval Hospital. Captain, Medical Corps, U.S. Navy. (1939)

HAYTER, HARRY M., A.B., M.D., Johnston Memorial Clinic, Abingdon, Va. Johns Hopkins, 1923. Surgeon, George Ben Johnston Memorial Hospital. (1930)

HAYWARD, EUGENE H., M.D., 115 E. Eager St., Baltimore 2, Md. Maryland (1), 1901. Visiting Surgeon, St. Joseph's Hospital. (1915)

HAYWARD, HERBERT, B.Sc., M.D., 217 Main St., Hamilton, Mont. Marquette, 1908. Chief of Surgical Staff, Marcus Daly Memorial Hospital. (1931)

HAYWARD, JOSEPH C., M.D., L.R.C.P.&S. (Ed.), L.R.F.P.&S. (Glas.), 307 S. Orange Ave., Orlando, Fla. Medical Evangelists. 1936. Courtesy Staff, Urology, Orange General Hospital. (1944) (22)

HAYWARD, W. GIFFORD, M.D., 319 Pine St., Jamestown, N.Y. Buffalo, 1915. Attending Urologist, Jamestown General and Woman's Christian Association Hospitals. (1933) (19, 22)

HAZLETT, WILLIAM H., M.D., 122 S. Michigan Ave., Chicago 3, Ill. Illinois, 1913. Associate Professor of Surgery, Illinois; Attending Surgical Staff, St. Luke's Hospital; Associate Surgeon, Cook County Hospital. (1933)

HAZZARD, LAWRENCE R., A.B., M.D., 10 Congress St., Portsmouth, N.H. Kansas, 1918. Member of Staff, Portsmouth Hospital; Chief, Surgical Staff, Mitchell Memorial Hospital. (1934)

H'DOUBLER, FRANCIS T., M.A., Ph.D., M.D., 430 South St., Springfield, Mo. Harvard, 1915. Surgical Staff, St. John's Hospital; Visiting Surgeon, Associate Staff, Burge and Springfield Baptist Hospitals. (1931) (11)

HEAD, JEROME R., A.M., M.D., 55 E. Washington St., Chicago 2, Ill. Harvard, 1922. Assistant Professor of Surgery, Northwestern; Attending Surgeon, Veterans Administration Hospital, Hines; Medical Director, Edward Sanatorium, Naperville; Member of Staff, Wesley Memorial Hospital, Chicago, and Evanston Hospital, Evanston. (1945) (31)

HEADINGS, DONALD M., A.B., M.D., 1327 DeKalb St., Norristown, Pa. Jefferson, 1924. Chief Surgeon, Riverview, Montgomery, and Sacred Heart Hospitals. (1934) (11)

HEALD, CLARENCE L., M.D., 113 E. Marion St., Sigourney, Iowa. Pennsylvania, 1893. Surgeon, Sigourney Hospital. (1918)

HEALEY, WILLIAM V., A.B., M.D., 660 Madison Ave., New York 21, N.Y. Cornell, 1916. Surgical Director, St. Clare's Hospital, New York, Kings Park State Hospital, Kings Park. (1926)

HEALY, ROBERT F., B.S., M.D., 101 W. Read St., Baltimore 1, Md. Maryland, 1934. Instructor in Surgery, Maryland; Associate in Surgery, Active Staff, St. Agnes', Bon Secours, and St. Joseph's Hospitals; Visiting Staff, University and Maryland General Hospitals. (1944)

HEALY, WILLIAM P., Ph.B., M.D., 121 E. 60th St., New York 22, N.Y. Johns Hopkins, 1900. Associate Professor of Clinical Obstetrics and Gynecology, Cornell; Consulting Gynecologist, Roosevelt, Misericordia, Fordham, and Bronx Maternity Hospitals, New York Infirmary for Women and Children, Tumor Clinic, New York Polyclinic Hospital, New York, Caledonian Hospital, Brooklyn, St. Luke's Hospital, Newburgh, Elizabeth A. Horton Memorial Hospital, Middletown, Lawrence Hospital, Bronxville, Northern Westchester Hospital, Mt. Kisco, St. Joseph's and St. John's Riverside Hospitals, Yonkers, N.Y.; Monmouth Memorial Hospital, Long Branch, N.J. (1914) (12, 18)

HEANEY, H. GORDON, B.S., M.D., 1300 3rd St., Corpus Christi, Tex. Chicago, 1934. Surgeon, Fred Roberts Memorial, Spohn, Memorial, and Sizer Hospitals. (1941)

HEANEY, HARRY G., M.D., 1300 3rd St., Corpus Christi, Tex. University of the South, 1901. Surgeon and Member of Staff, Spohn, Memorial, Sizer, and Fred Roberts Memorial Hospitals. (1923)

HEANEY, N. SPROAT, B.A., M.D., D.Sc., 9441 Wilshire Blvd., Beverly Hills, Calif. Illinois (2), 1904. Emeritus Professor of Obstetrics and Gynecology, Illinois (Rush); Consulting Gynecologist, Presbyterian Hospital-Olmsted Memorial, St. Vincent's and St. Anne's Maternity Hospitals, Los Angeles. (1913) (12, 18)

HEARD, J. GRIFFIN, M.D., 1112 Eagle Ave., Houston 4, Tex. Texas, 1930. Assistant Professor of Surgery, Baylor; Visiting Surgeon,

Memorial Hospital; Associate in Surgery, Jefferson Davis Hospital; Assistant in Surgery, Hermann Hospital. (1938)

HEARD, JOSEPH E., M.D., 1130 Louisiana Ave., Shreveport 7, La. Tulane, 1914. Chief of Surgical Staff, North Louisiana Clinic; Attending Surgeon, Tri-State Hospital, North Louisiana, T. E. Schumpert Memorial, and Highland Sanitariums; Chief of Surgical Branches, Shreveport Charity Hospital; Consulting Surgeon, Pines and Gowen Sanatoriums. (1930) (11)

HEARN, PAUL P., B.S., M.D., 384 Post St., San Francisco 8, Calif. Georgia, 1936. Clinical Assistant in Otolaryngology, California; Courtesy Staff, Otolaryngology, Franklin, St. Luke's, and Hahnemann Hospitals; Attending Consultant in Otolaryngology, Veterans Administration Hospital. (1944) (38, 43)

HEARN, WILLIAM P., B.Sc., M.D., 900 Sansom St., Philadelphia, Pa. Jefferson, 1899. Assistant Professor of Surgery, Jefferson; Assistant Surgeon, Jefferson Medical College Hospital. (1923)

HEASTON, WILLIAM C., M.D., 101½ N. Main St., McPherson, Kan. Ensworth, St. Joseph, Mo., 1908. Member of Staff, Surgery and Obstetrics, McPherson County Hospital. (1939)

HEATH, ALBERT CHENEY, B.A., M.D., 350 St. Peter St., St. Paul, Minn. Minnesota, 1894. Rhinolaryngologist, St. Luke's Hospital and Northern Pacific Ry. (1914)

HEATH, HOMER H., B.L., M.D., 425 Jefferson Ave., Toledo 4, Ohio. Western Reserve, 1903. Director of Surgery, Riverside Hospital; Visiting Surgeon, Toledo and Mercy Hospitals. (1917) (11)

HEATH, LEONARD P., A.B., M.D., 1551 Woodward Ave., Detroit 26, Mich. Wayne, 1934. Assistant Surgeon, Obstetrics and Gynecology, Harper Hospital. (1946) (18)

HEATLEY, JOSEPH LAWRENCE, Ph.G., B.S., M.D., 4800 Friendship Ave., Pittsburgh 24, Pa. Pittsburgh, 1930. Associate Staff, Surgery, Western Pennsylvania Hospital. (1943)

HEATLEY, THOMAS F., M.D., 2360 Monroe St., Toledo, Ohio. Michigan, 1911. Chief, Division of Surgery, Mercy Hospital. (1939)

HEATLY, CLYDE A., A.B., M.D., 11 N. Goodman St., Rochester 7, N.Y. Johns Hopkins, 1922. Associate Professor of Surgery, in Charge of Otorhinolaryngology and Bronchoscopy, Rochester; Otolaryngologist-in-Chief, Strong Memorial Hospital—Rochester Municipal Hospital; Consulting Laryngologist, Rochester General Hospital; Consultant in Otolaryngology, Highland and Genesee Hospitals; Consultant, Mount Morris Tuberculosis Hospital, Mount Morris. (1929) (36, 39, 43, 44)

HEATON, LEONARD D., M.D., Letterman General Hospital, San Francisco, Calif. Louisville, 1926. Chief, Surgical Service, Letterman General Hospital. Colonel, Medical Corps, U.S. Army, (1937)

HEBERLING, JOHN A., B.Sc., M.D., 500 Penn Ave., Pittsburgh 22, Pa. Pennsylvania, 1923. Assistant Professor of Orthopedic Surgery, Pittsburgh; Orthopedic Surgeon, D. T. Watson Home for Crippled Children, Allegheny General Hospital, and Industrial Home for Crippled Children. (1932) (25, 28)

HEBERT, ARTHUR W., M.D., 450 Sutter St., San Francisco 8, Calif. Jefferson, 1916. Surgeon, Eye, Ear, Nose, and Throat, St. Mary's and St. Joseph's Hospitals. (1929) (38, 41)

HEBERT, AYNAUD F., B.S., M.D., 921 Canal St., New Orleans 16, La. Tulane, 1916. Professor of Clinical Obstetrics, Louisiana Graduate School; Senior Surgeon, New Orleans Hospital and Dispensary for Women and Children; Senior Associate Obstetrician, Touro Infirmary. (1928)

HECK, A. LEON, M.D., 917 Washington St., Wilmington 11, Del. Pennsylvania, 1919. Chief of Gynecology, Delaware Hospital. (1941)

HECK, WILLIAM H., M.D., 414 Navarro St., San Antonio, Tex. Texas, 1923. Chief, Urological Clinic, Santa Rosa and Robert B. Green Memorial Hospitals. (1939) (19, 22)

HECKEL, NORRIS J., A.B., M.D., 122 S. Michigan Ave., Chicago 3, Ill. Illinois (2), 1926. Associate Clinical Professor of Urology, Illinois (Rush); Associate Attending Surgeon, Urology, Presbyterian Hospital; Attending Urological Surgeon, Ravenswood Hospital; Consultant in Urology, U.S. Marine Hospital. (1935) (19, 20, 22)

HEDBERG, G. A., B.S., M.D., Nopeming Sanatorium, Nopeming, Minn. Minnesota, 1929. Medical Director, Nopeming Sanatorium; Member of Staff, St. Mary's, St. Luke's, and Miller Memorial Hospitals, Duluth. (1947)

HEDBERG, HERBERT E., M.D., 36 Pleasant St., Worcester 8, Mass. Harvard, 1929. Obstetrician, Memorial Hospital; Consultant in Surgery and Obstetrics, Marlborough Hospital, Marlborough, and Milford Hospital, Milford; Courtesy Staff, Worcester Hahnemann and Fairlawn Hospitals. (1947) (14, 18)

HEDEMARK, NORMAN G., B.S., M.D., 105 N. 8th St., Boise, Idaho. Minnesota, 1938. Active Staff, Ophthalmology, St. Alphonsus Hospital; Associate Staff, Ophthalmology, St. Luke's Hospital. (1946) (38, 42, 43)

HEDGECOCK, FREDERICK M., B.S., M.D., 28 S. Clinton St., Poughkeepsie, N.Y. St. Louis, 1930. Assistant Attending Surgeon, Vassar Brothers Hospital. (1941)

HEDGES, EDMUND H., M.D., 131 N. Elizabeth St., Lima, Ohio. St. Louis, 1918. Visiting Urologist, Lima Memorial and St. Rita's Hospitals; Consulting Genito-Urinary Surgeon, Lima State Hospital. (1932) (19, 22)

HEDGES, WALTER V., M.D., 34 W. Nebraska St., Frankfort, Ill. Hahnemann, Chicago, 1907. Surgical Staff, Silver Cross Hospital, Joliet. (1928)

HEDIN, RAYMOND F., B.S., B.M., M.D., Interstate Clinic, Red Wing, Minn. Minnesota, 1931. Attending Surgeon, St. John's and Red Wing Hospitals. (1942) (11)

HEDLUND, GERALD O., M.D., 616 Mentor Ave., Painesville, Ohio. Iowa, 1925. Staff, Eye, Ear, Nose, and Throat, Lake County Memorial Hospital. (1938)

HEDRICK, DONALD W., M.D., Henry Ford Hospital, Detroit 2, Mich. Michigan, 1928. Associate Surgeon, Division of Orthopedic Surgery, Henry Ford Hospital. (1935) (25, 26, 28)

HEDRICK, T. WADE, M.D., 1052 N. 5th St., Abilene, Tex. Texas, 1916. Member, Surgical Staff, Hendrick Memorial Hospital. (1931)

HEEGLER, FRED D., A.B., M.D., 1110 1st St., Napa, Calif. California, 1926. Chief of Surgical Staff, Victory Hospital. (1935)

HEETDERKS, DEWEY R., A.B., M.D., M.Sc., 26 Sheldon Ave., S.E., Grand Rapids 2, Mich. Michigan, 1922. Visiting Otolaryngologist, Blodgett Memorial and St. Mary's Hospitals; Consulting Otolaryngologist, Butterworth Hospital. (1929) (38, 43)

HEEVE, WILLIAM L., Ch.G., M.D., 138 Westervelt Ave., Baldwin, N.Y. Eclectic, New York, 1898. Consulting Surgeon, Prospect Heights and Cumberland Hospitals, Brooklyn, (1919)

HEFFERING, RUSSELL J., M.D., 3 Old Mamaroneck Rd., White Plains, N.Y. Toronto, 1927. Attending Surgeon, White Plains Hospital. (1938)

HEFFERNAN, ROY J., M.D., 1101 Beacon St., Brookline 46, Mass. Tufts, 1917. Instructor in Gynecology, Tufts; Visiting Obstetrician, Faulkner and St. Mary's Hospitals, Boston; Visiting Gynecologist and Obstetrician, Carney Hospital, Boston; Consulting Gynecologist, Charles Choate Memorial Hospital, Woburn. (1926) (14, 18)

HEFTI, KARL R., B.S., M.D., 125 S.E. 2nd St., Evansville 9, Ind. Northwestern, 1937. Member of Surgical Staff, Protestant Deaconess and St. Mary's Hospitals; Senior Surgeon, Welborn-Walker Hospital. (1945)

HEGNER, CASPER F., M.D., 227 16th St., Denver 2, Colo. Cincinnati (4), 1902. Attending Surgeon, St. Joseph's, St. Luke's, and Mercy Hospitals, Denver, Swedish National Sanatorium, Englewood, Sanatorium of the Jewish Consumptives' Relief Society, Denver; Consulting Surgeon, St. Anthony's and Children's Hospitals and Chicago, Burlington, and Quincy R.R. (1914) (1, 8, 11, 11a, 27)

HEGNER, GEORGE T., M.D., 521 W. College Ave., Appleton, Wis. Marquette, 1909. Attending Surgeon, St. Elizabeth Hospital. (1937)

HEIBERG, EMMETT A., B.S., M.D., 106 S. Union Ave., Fergus Falls, Minn. Minnesota, 1925. Member of Staff, St. Luke's Hospital. (1934)

HEIDELMAN, GEORGE B., B.S., M.D., 5 W. 4th St., Cincinnati 2, Ohio. Cincinnati, 1928. Assistant Professor of Ophthalmology, Cincinnati; Attending Ophthalmologist, Cincinnati General, Children's, Christ, and Good Samaritan Hospitals. (1942) (38, 42)

HEIFETZ, RALPH, M.D., 24 Merrimack St., Lowell, Mass. Tufts, 1929. Senior Surgeon, St. John's Hospital; Consulting Surgeon, Tewksbury State Hospital and Infirmary. (1944) (14)

HEILMAN, GLENN H., B.Sc., M.D., 306 Corbet St., Tarentum, Pa. Pittsburgh, 1923. Senior Surgical Staff, Allegheny Valley Hospital. (1939)

HEILMAN, MARLIN W., M.D., 306 Corbet St., Tarentum, Pa. Pennsylvania, 1909. Lecturer in Industrial Hygiene, Pittsburgh; Surgeon, Allegheny Valley Hospital. (1925)

HEIMAN, JOSEPH D., B.S., M.D., 707 Race St., Cincinnati 2, Ohio. Michigan, 1921. Assistant Professor of Clinical Surgery, Gynecologic Division, Cincinnati; Director of Surgery, Longview State Hospital; Senior Attending Surgeon, Jewish Hospital; Senior Attending Gynecologist, Cincinnati General Hospital; Consulting Gynecologist, Hamilton County Home and Chronic Disease Hospital. (1944) (11)

HEIMDAL, C. O., B.S., M.D., 33 Island Ave., Aurora, Ill. Illinois (2), 1926. Staff, St. Joseph Mercy, St. Charles, and Copley Hospitals. (1935)

HEINBERG, CHARLES J., M.D., 24 W. Chase St., Pensacola, Fla. Vanderbilt, 1924. Attending Ophthalmologist and Otolaryngologist, Pensacola Hospital; Oculist, Frisco R.R. (1931) (38, 43)

HEINER, ROBERT G., M.D., 5010 Dana Pl., N.W., Washington 16, D.C. University of Virginia, 1900. Captain, U.S. Navy, retired. (1920)

HEISE, WILLIAM F. C., M.D., 129½ E. 3rd St. Winona, Minn. Illinois (2), 1896. Surgeon, Winona General Hospital. (1934)

HEISEL, CHARLES D., M.D., 630 Vine St., Cincinnati 2, Ohio. Cincinnati (4), 1904. Attending Gynecologist, Deaconess Hospital; Attending Surgeon, St. Francis Hospital; Consultant in Gynecology, Jewish Hospital. (1934)

HEITER, W. LESLIE, M.D., 103 Dauphin St., Mobile, Ala. Tulane, 1928. Associate Surgeon, City Hospital; Visiting Surgeon, Mobile Infirmary and Providence Hospital. (1941)

HEITMEYER, POWIS LEE, A.B., M.D., M.Sc. (Surg.), 1130 S.W. Morrison St., Portland 5, Ore. Illinois (2), 1928. Surgeon, St. Vincent's and Providence Hospitals. (1944)

HELDMANN, WALTER T., M.D., 100 Central Ave., St. George, Staten Island 1, N.Y. Syracuse, 1928. Attending Laryngologist, Richmond Borough Hospital; Attending Otolaryngologist, Staten Island and Richmond Memorial Hospitals; Attending Surgeon, Otorhinolaryngology, St. Vincent's Hospital. (1943) (43)

HELFERT, IRVING, M.D., D.D.S., 205 S. Main St., Dayton 2, Ohio. Buffalo, 1936. Urologist, Good Samaritan and St. Elizabeth Hospitals; Courtesy Staff, Urology, Miami Valley Hospital. (1946)

HELLER, JAMES B., M.D., 112 N. 3rd St., Pottsville, Pa. Pennsylvania, 1910. Surgeon, Pottsville Hospital. (1930)

HELLER, RICHARD ELLIOT, B.S., M.D., 25 E. Washington St., Chicago, Ill. Illinois (2), 1934. Associate in Surgery, Northwestern; Instructor in Surgery, Cook County Graduate School; Attending Staff, Surgery, Chicago Memorial Hospital; Clinical Staff, Michael Reese Hospital. (1944)

HELLMAN, ALFRED M., B.A., M.D., 812 Park Ave., New York 21, N.Y. Columbia, 1905. Consulting Gynecologist and Obstetrician, Lenox Hill Hospital; Obstetrician, Community Hospital; Consulting Gynecologist, Lenox Hill Hospital Dispensary. (1914)

HELLRIEGEL, J. CURTIS, M.D., 1296 Delaware Ave., Buffalo 9, N.Y. Buffalo, 1933. Instructor in Obstetrics and Gynecology, Buffalo; Attending Obstetrician and Gynecologist, Deaconess Hospital; Clinical Assistant Obstetrician and Gynecologist, Buffalo General Hospital; Assistant Attending Obstetrician, Millard Fillmore Hospital. (1942) (18)

HELMEN, HARRY W., B.S., M.D., 120 Franklin Pl., South Bend 2, Ind. Indiana, 1913. Surgeon, Visiting Staff, Memorial Hospital, South Bend, and St. Joseph Hospital, Mishawaka; Surgeon, Executive Staff, St. Joseph's Hospital. (1927)

HELMS, JOHN S., JR., M.D., 442 W. Lafayette St., Tampa, Fla. Tulane, 1929. Courtesy Staff, Tampa Municipal, St. Joseph's, and Tampa Negro Hospitals; Local Surgeon, Atlantic Coast Line R.R. (1938)

HELSEL, EUGENE V., B.S., M.D., 121 University Pl., Pittsburgh 13, Pa. Pittsburgh, 1926. Assistant Professor of Gynecology, Pittsburgh; Associate in Gynecology, Elizabeth Steel Magee and St. Francis Hospitals. (1942) (18)

HELVESTINE, FRANK, JR., M.D., 30½ Franklin Rd., Roanoke, Va. University of Virginia, 1922. Attending Urologist, Lewis-Gale, Shenandoah, and Roanoke Hospitals. (1930)

HEMMEON, JAMES A. M., B.A., M.D., Royal Bank Bldg., Wolfville, N.S. Maryland (2), 1896. (1914)

HEMMING, JOHN G., JR., B.S., M.D., 209 16th St., Denver 2, Colo. Northwestern, 1938. Surgeon, St. Joseph's Hospital. (1946) (11)

HEMMINGS, CLARENCE T., M.D., 10515 Carnegie Ave., Cleveland 6, Ohio. Western Reserve (1), 1912. Visiting Obstetrician and Gynecologist, Director, Division of Gynecology and Obstetrics, and Head, Department of Obstetrics, St. Luke's Hospital; Consulting Obstetrician, Woman's Hospital. (1928) (18)

HEMPSTID, IRL E., M.D., 201 N. Main St., Hutchinson, Kan. St. Louis, 1915. Attending Staff, Grace and St. Elizabeth's Mercy Hospitals. (1931)

HENDERSON, ANDREW D., B.S., M.D., 259 St. Francis St., Mobile 13, Ala. Vanderbilt, 1929. Associate Surgeon, City Hospital; Member of Surgical Staff, Providence Hospital; Courtesy Staff, Mobile Infirmary. (1945)

HENDERSON, ANDREW M., B.A., M.D., 1127 11th St., Sacramento 14, Calif. Stanford (1), 1893. Member of Staff, Mercy Hospital; Division Surgeon, Hospital Department, Southern Pacific Ry. (1914)

HENDERSON, ANDREW M., JR., A.B., M.D., 1600 Capitol Ave., Sacramento, Calif. Rochester, 1936. Member of Staff, Sutter General, Sutter Maternity, and Mercy Hospitals; Visiting Obstetrician and Gynecologist, Sacramento County Hospital. (1943)

HENDERSON, CHARLES H., M.D., 800 Park Ave., Norton, Va. Medical College of Virginia, 1928. Ophthalmologist, Norton General Hospital, Norton, Coeburn Hospital, Coeburn, and Clinchfield Hospital, Dante. (1947) (38, 42)

HENDERSON, CHARLES W., A.B., M.D., 317 W. Pueblo St., Santa Barbara, Calif. Vanderbilt, 1917. Chief, Section of Ophthalmology and Otorhinolaryngology, Santa Barbara Cottage and Santa Barbara General Hospitals, Sansum Clinic. Major, U.S. Army, retired. (1927) (41, 43)

HENDERSON, EARL F., M.D., M.S., 101 E. Washington St., New Castle, Pa. Pennsylvania, 1918. Member, Surgical Staff, Jameson Memorial Hospital. (1932)

HENDERSON, ELMER L., M.D., 606 S. 4th St., Louisville 2, Ky. Louisville (6), 1909. Visiting Surgeon, Kentucky Baptist Hospital, Kentucky Baptist Children's Home, and St. Joseph Infirmary; Consulting Surgeon, Kosair Crippled Children Hospital. (1923) (5, 11)

HENDERSON, ERNEST W., A.B., M.D., 2411 Santa Clara Ave., Alameda, Calif. California, 1932. Obstetrician and Gynecologist, Alameda Hospital; Visiting Obstetrician and Gynecologist, Highland-Alameda County Hospital, Oakland. (1947)

HENDERSON, HAROLD, B.Sc., M.D., 3001 W. Grand Blvd., Detroit 2, Mich. Michigan, 1916. Associate Professor of Clinical Obstetrics and Gynecology, Wayne; Attending Obstetrician and Gynecologist, Providence Hospital; Surgeon, Department of Obstetrics and Gynecology, Harper Hospital. (1926) (16, 18)

HENDERSON, HAROLD B., B.S., M.D., 1612 Tremont Pl., Denver 2, Colo. Northwestern, 1922. Consulting Staff, Denver General Hospital; Member, Obstetrical Department, Mercy Hospital; Member, Obstetrical and Gynecological Department, Presbyterian Hospital. (1930)

HENDERSON, HILIARY H., JR., B.A., M.D., 2205 Highland Ave., Birmingham 5, Ala. Tulane, 1938. Instructor in Surgery, Medical College of Alabama; Visiting Staff Member, Surgery, Baptist, St. Vincent's, and Jefferson and Hillman Hospitals, South Highlands Infirmary; Consulting Surgeon, Employees' Hospital of the Tennessee Coal, Iron and Railroad Company, Fairfield. (1945)

HENDERSON, JONATHAN K., M.D., 217 E. Presqueisle St., Philipsburg, Pa. Pennsylvania, 1923. Member, Senior Surgical Staff, Philipsburg State Hospital. (1934)

HENDERSON, MELVIN S., M.B., M.D., 102 2nd Ave., S.W., Rochester, Minn. Toronto, 1906. Professor of Orthopedic Surgery, Mayo Foundation, Minnesota; Orthopedic Surgeon, St. Mary's and Colonial Hospitals (Mayo Clinic). (1914) (8, 24, 25, 26, 27, 28)

HENDERSON, WM. CAREY, B.A., M.D., Northampton-Accomac Memorial Hospital, Nassawadox, Va. Medical College of Virginia, 1927. Associate Surgeon, Northampton-Accomac Memorial Hospital. (1935)

HENDRICK, JOHN A., M.D., 1006 Highland Ave., Shreveport, La. Tulane, 1935. Surgeon, Highland Clinic and Highland Sanitarium; Senior Visiting Surgeon, Shreveport Charity Hospital. (1943) (11)

HENDRICKS, W. CRAIG, A.B., M.D., 173 Main St., Brookville 1, Pa. Pennsylvania, 1929. Surgeon, Brookville Hospital. (1942)

HENDRICKSON, FLOYD C., B.Sc. (Med.), M.D., 115 Dewalt Ave., N.W., Canton, Ohio. Cincinnati, 1921. Attending Urologist, Mercy Hospital and Molly Stark Sanatorium, Canton, Massillon City Hospital, Massillon. (1935) (19, 22)

HENDRIX, MAECENAS B., M.D., 188 S. Bellevue Blvd., Memphis 4, Tenn. Nashville, 1904. Attending Surgeon, St. Joseph and Methodist Hospitals; Visiting Surgeon, Baptist Memorial and John Gaston Hospitals; Consulting Surgeon, Frisco Lines. (1925)

HENDRIX, NEVINS BYFORD, A.M., Ph.D., M.D., 122 S. Maple Ave., Martinsburg 1, W.Va. Maryland, 1926. Associate in Pathology and Surgical Pathology, Maryland; Attending Surgeon, King's Daughters' Hospital; Visiting Surgeon, Charles Town General Hospital, Charles Town, W.Va.; St. Joseph's Hospital, Baltimore, Md.; Consulting Surgeon, Baltimore and Ohio R.R. (1935)

HENDRY, CULLEN H., B.A., M.D., 390 Pearl St., Beaumont, Tex. Texas, 1917. Visiting Staff, Eye, Ear, Nose and Throat, Hotel Dieu and St. Therese Hospitals. (1931)

HENDRYSON, IRVIN E., M.A., M.D., 1707 E. 18th Ave., Denver 6, Colo. Colorado, 1936. Instructor in Orthopedics, Colorado; Attending in Orthopedics, St. Luke's and Colorado General Hospitals; Associate in Orthopedics, Children's and Denver General Hospitals; Consultant in Orthopedics, Swedish National Sanatorium, Englewood, (1944)

HENGERER, AUGUSTUS W., M.D., 916 Delaware Ave., Buffalo 9, N.Y. Buffalo, 1902. Member of Staff, Deaconess and Millard Fillmore Hospitals. (1931)

HENKIN, JOHN H., M.D., 520 Pierce St., Sioux City, Iowa. Northwestern, 1915. Member of Surgical Staff, Lutheran Hospital. (1930)

HENKLE, ROBERT T., A.B., M.D., 51 Federal St., New London, Conn. Cornell, 1931. Attending Surgeon, Home Memorial Hospital; Consulting Surgeon, Connecticut State Farm for Women. (1942)

HENLINE, ROY B., B.S., M.D., 901 Lexington Ave., New York 21, N.Y. Northwestern, 1920. Attending Urologist, James Buchanan Brady Foundation of the New York Hospital-Cornell Medical University; Director of Urology, Sydenham Hospital; Associate Visiting Urologist, Goldwater Memorial Hospital; Consulting Urologist, St. Luke's Hospital, Newburgh, Yonkers General Hospital, Yonkers, Mount Vernon Hospital, Mount Vernon. (1927) (19, 22)

HENNELLY, JOHN JOSEPH, B.S., M.D., 5203 Chippewa St., St. Louis 9, Mo. St. Louis, 1931. Assistant in Surgery, St. Louis; Member of Surgical Staff, St. John's Hospital. (1943)

HENNERICH, OTTO A., M.D., 110 E. 8th St., Hays, Kan. St. Louis, 1909. Chief of Staff, St. Anthony's Hospital. (1939)

HENNERICH, WALTER E., M.D., 4030 Chouteau Ave., St. Louis 10, Mo. St. Louis, 1916. Assistant Professor of Clinical Surgery, St. Louis; Associate Surgeon, St. Mary's and Firmin Desloge Hospitals; Staff Surgeon, Josephine Heitkamp Memorial Hospital. (1932)

HENNESSEY, RUSSELL A., M.D., 130 Madison Ave., Memphis, Tenn. Loyola, 1916. Visiting Surgeon, Urology, St. Joseph and Methodist Hospitals. (1926)

HENNESSY, JAMES P., M.D., 116 E. 68th St., New York 21, N.Y. New York University (3), 1914. Professor of Gynecology, New York Polyclinic; Attending Gynecologist, New York Polyclinic Medical School and Hospital; Senior Attending Obstetrician, St. Vincent's Hospital; Consulting Obstetrician, New York Infirmary for Women and Children, and Misericordia Hospital; Consulting Obstetrician and Gynecologist, St. Joseph's Hospital, Yonkers. (1922) (18)

HENNEY, CHARLES W., M.D., Raulf Bldg., Portage, Wis. Northwestern, 1910. Attending Surgeon, St. Savior's General Hospital; Consulting Surgeon, St. Mary's Hospital, Columbus, and Chicago, Milwaukee, St. Paul, and Pacific Railway Co. (1927)

HENNINGER, LOUIS L., M.D., 65 N. Madison Ave., Pasadena 5, Calif. Iowa, 1902. Surgeon, Otolaryngology, Collis P. and Howard Huntington Memorial Hospital. (1914) (38, 41, 43)

HENNINGTON, CHARLES W., B.Sc., M.D., 633 Park Ave., Rochester, N.Y. Johns Hopkins, 1906. Surgeon, Park Avenue Hospital; Con-

sulting Surgeon, Rochester State and Monroe County Hospitals. (1914)

HENRICH, ALFRED G., M.D., 1401 S. Hope St., Los Angeles 15, Calif. Washington, 1927. Assistant Professor of Surgery, Medical Evangelists; Member, Senior Staff, California Hospital; Senior Attending Surgeon, Los Angeles County Hospital; Member of Staff, Santa Monica Hospital, Santa Monica; Surgical Consultant, Orthopedic Hospital; Chief of Surgery, California Babies and Children's Hospital. (1934)

HENRIKSEN, ERLE, A.B., M.D., 523 W. 6th St., Los Angeles 14, Calif. Johns Hopkins, 1931. Associate Professor of Gynecology, Southern California; Lecturer in Gynecology, California; Senior Gynecologist, Los Angeles County Hospital; Visiting Gynecologist, Hospital of the Good Samaritan, Good Hope Clinic; Chief Consultant, Gynecology, Veterans Administration Center. (1940) (17, 18)

HENRIKSON, EARL C., B.A., M.S.(Surg.), M.D., 78 S. 9th St., Minneapolis 2, Minn. Illinois (2), 1930. Clinical Assistant Professor of Surgery, Minnesota; Attending Staff, Surgery, Abbott, Swedish, and Minneapolis General Hospitals. (1939)

HENRY, CHARLES B., M.D., C.M., L.M.C.C., 22 Penston Rd., Binghamton, N.Y. McGill, 1922. Associate Attending Surgeon, Binghamton City and Our Lady of Lourdes Memorial Hospitals; Consulting Surgeon, Charles S. Wilson Memorial Hospital, Johnson City, Ideal Hospital, Endicott. (1932) (11)

HENRY, CHARLES G., A.B., M.D., 753 Broad St., Augusta, Ga. Georgia, 1928. Associate Professor of Orthopedic Surgery, Georgia; Member, Orthopedic Staff, University Hospital. (1935)

HENRY, CHARLES K. P., M.D., C.M., F.R.C.S. (C.), 4815 Coolbrook Ave., Montreal, Que. McGill, 1900. Consulting Surgeon, Montreal General and Children's Memorial Hospitals and Mackay Institute for Protestant Deaf Mutes and the Blind. (1918) (60)

HENRY, CHARLES M., S.B., M.D., Toccoa, Ga. Pennsylvania, 1936. Surgeon, Stephens County Hospital. (1943)

HENRY, CHARLES R., B.S., M.D., 701 Main St., Little Rock, Ark. Arkansas, 1931. Professor of Obstetrics, Arkansas; Member of Staff, Obstetrics and Gynecology, St. Vincent's Infirmary and Baptist State Hospital; Chief of Staff, Florence Crittenton Home and Hospital. (1942) (18)

HENRY, GEORGE ARNOLD, M.D., L.M.C.C., L.M.S. (Eng.), 170 St. George St., Toronto, Ont. Toronto, 1931. Member of Staff, Otolaryngology, St. Michael's Hospital. (1943) (38, 43)

HENRY, FRANK C., JR., B.A., M.D., 214 Smith St., Perth Amboy, N.J. Cornell, 1921. Director of Surgery, Perth Amboy General Hospital; Assistant Surgeon, Roosevelt Hospital, Metuchen; Consulting Surgeon, New Jersey State Hospital, Marlboro, South Amboy Memorial Hospital, South Amboy, Middlesex County Polio Center, North Brunswick Township. (1932)

HENRY, J. STEWART, M.D., C.M., M.R.C.O.G., 1414 Drummond St., Montreal, Que. McGill, 1924. Assistant Professor of Obstetrics and Gynecology, McGill; Obstetrician and Gynecologist, Royal Victor Hospital. (1946)

HENRY, JOHN P., A.B., M.D., 1400 Locust St., Pittsburgh 19, Pa. Pennsylvania, 1927. Assistant Professor of Surgery, Pittsburgh; Senior Surgical and Dispensary Staffs, Mercy Hospital. (1935)

HENRY, M. JOSEPH, M.D., 321 W. Broadway, Louisville 2, Ky. Louisville, 1912. Member of Staff, Surgery, St. Joseph Infirmary. (1925) (6, 11)

HENRY, MERLYN GEORGE, A.B., M.S., M.D., 727 W. 7th St., Los Angeles 14, Calif. Illinois (2), 1903. Attending Surgeon, Hospital of the Good Samaritan and Good Hope Clinic. (1937)

HENRY, MYRON O., B.S., B.M., M.D., 825 Nicollet Ave., Minneapolis 2, Minn. Minnesota, 1919; Harvard, 1922. Instructor in Orthopedic Surgery, Minnesota; Member of Staff, Orthopedic Surgery, Abbott and Northwestern Hospitals; Member, Visiting Staff, St. Barnabas and Asbury Hospitals; Consultant in Orthopedic Surgery, Glen Lake Sanatorium, Oak Terrace. (1928) (24, 25, 26, 28)

HENRY, ROBERT T., B.A., M.D., 18 Exchange St., Pawtucket, R.I. Tufts, 1921. Orthopedic Surgeon, Memorial Hospital. (1945)

HENSON, E. BENNETTE, M.D., 1031 Quarrier St., Charleston 1, W.Va. Louisville (6), 1914. Attending Orthopedic Surgeon, Kanawha Valley Hospital; Visiting Orthopedic Surgeon, Charleston General, Mountain State, and St. Francis Hospitals; Surgeon-in-Charge, Marmet Hospital for Crippled Children, Marmet; Consulting Surgeon, McMillan Hospital. (1940)

HENSON, PAUL P., M.D., 149 Main St., Hyannis, Mass. Tufts, 1920. Surgeon, Cape Cod Hospital. (1933)

HENTON, GEORGE H., A.B., M.D., 812 S.W. Washington St., Portland 5, Ore. Oregon, 1930. Clinical Instructor in Ophthalmology, Oregon; Surgeon, Good Samaritan Hospital, Portland Sanitarium and Hospital; Ophthalmologist, Doernbecher Memorial Hospital for Children, Multnomah Hospital. (1938) (38, 41, 42)

HENTZ, ERWIN O., A.B., M.D., 105 Calhoun St., Anderson, S.C. South Carolina, 1927. Member of Surgical Staff, Anderson County Hospital. (1940)

HENTZ, VICTOR G., M.D., 151 E. 80th St., New York 21, N.Y. Budapest, 1911. Associate in Surgery, Post-Graduate School, Columbia; Attending Surgeon, Midtown Hospital. (1934)

HEPBURN, HOWARD H., M.D., C.M., F.R.C.S. (Ed., C.), 10089 Jasper Ave., Edmonton, Alta. McGill, 1910. Professor of Neurosurgery, Alberta; Chief Neurosurgeon, University of Alberta Hospital; District Neurosurgeon, Department of Veterans' Affairs. (1920)

HEPBURN, JAMES J., B.A., M.D., 65 Bay State Rd., Boston 15, Mass. Harvard, 1909. Professor Emeritus of Surgery, Tufts; Surgeon-in-Chief, First Surgical Service, Boston City Hospital; Consulting Surgeon, Norwood Hospital, Norwood. (1920) (3, 11)

HEPBURN, THOMAS N., M.A., M.D., 179 Allyn St., Hartford, Conn. Johns Hopkins, 1905. Urologist, Hartford Hospital; Consulting Urological Surgeon, New Britain General Hospital, New Britain, Rockville City Hospital, Rockville, Charlotte Hungerford Hospital, Torrington, Manchester General Hospital, Manchester, Meriden Hospital, Meriden, Bristol Hospital, Bristol. (1914) (3, 19, 22)

HEPLER, ALEXANDER B., M.D., 1215 4th Ave., Seattle 1, Wash. New York University (3), 1912. Visiting Urologist, King County and Children's Orthopedic Hospitals; Member of Staff, Seattle General and Providence Hospitals; Consultant in Urology, Swedish Hospital. (1926) (9, 10, 19, 20, 22)

HEPP, JOSEPH ANDREW, B.S., M.D., 121 University Pl., Pittsburgh 13, Pa. Pittsburgh, 1925. Associate Professor of Gynecology, Pittsburgh; Gynecologist, Senior Staff, Elizabeth Steel Magee and St. Francis Hospitals; Consulting Gynecologist, Tuberculosis League and City Tuberculosis Hospitals and U.S. Public Health Service. (1944) (18)

HEPP, L. CLARK, A.B., M.D., 1612 Tremont Pl., Denver, Colo. Colorado, 1929. Executive Staff, Gynecology and Obstetrics, St. Luke's Hospital; Accredited Staff, Obstetrics and Gynecology, St. Joseph's and St. Anthony Hospitals; Principal in Gynecology, Denver General Hospital. (1943)

HEPP, VIRGIL E., A.B., M.D., 261 Hamilton Ave., Palo Alto, Calif. Stanford, 1937. Clinical Instructor in Otorhinolaryngology, Stanford; Visiting Otorhinolaryngologist, Stanford Service, San Francisco Hospital, San Francisco; Otorhinolaryngologist, Palo Alto Hospital; Member of Staff, Stanford University Hospitals, San Francisco. (1946) (43)

HERBERT, WILLIAM, M.D., 228 Shasta St., Chula Vista, Calif. Long Island (1), 1909. Senior Surgeon, Ear, Nose, and Throat, Brooklyn Eye and Ear Hospital, Brooklyn, N.Y.; Consulting Surgeon, Ear, Nose and Throat, Nassau Hospital, Mineola, N.Y. (1934) (43)

HERBERT, WILLIAM P., B.A., B.Sc., M.D., 20 Battery Park Ave., Asheville, N.C. University of Virginia, 1907. Chief of Staff, Asheville Mission Hospital; Consulting Staff, St. Joseph's Hospital, Asheville, Veterans Administration Hospital, Oteen. (1922)

HERBST, ROBERT H., M.D., 104 S. Michigan Ave., Chicago, Ill. Illinois (2), 1900. Clinical Professor of Surgery (Genito-Urinary), Illinois (Rush); Attending Urologist, Presbyterian Hospital, Chicago, Lake Forest Hospital, Lake Forest; Attending Genito-Urinary Surgeon, Highland Park Hospital, Highland Park. (1914) (19, 22)

HERBST, WILLIAM P., M.D., M.S., 1801 Eye St., N.W., Washington 6, D.C. Georgetown, 1915. Professor of Urology, Georgetown; Chief of Urological Service, Georgetown University School of Medicine and Gallinger Municipal Hospital; Member of Staff, Columbia Hospital for Women, Sibley Memorial, Georgetown University, Garfield Memorial, Doctors, and Emergency Hospitals. (1926) (19, 20, 22)

HERFF, ADOLPH, M.D., Boerne, Tex. Jefferson, 1880. Surgeon, Santa Rosa Hospital, San Antonio. (1914)

HERFF, AUGUST F., M.D., 414 Navarro St., San Antonio 5, Tex. Jefferson, 1923. Staff, Santa Rosa and Nix Memorial Hospitals. (1935)

HERFF, FERDINAND P., M.D., 414 Navarro St., San Antonio 5, Tex., Jefferson, 1905. Attending Surgeon and Member of Staff, Santa Rosa Hospital. (1918)

HERINGMAN, E. CRAIG, B.A., M.D., Louisiana State University School of Medicine, New Orleans, La. Louisiana, 1940. Assistant Professor of Surgery, Louisiana; Visiting Surgeon, Charity Hospital of Louisiana. (1947)

HERKIMER, DAN R., A.B., M.D., 1682 Fort St., Lincoln Park 25, Mich. Wayne (2), 1927. Senior Attending Surgeon, Wyandotte General Hospital, Wyandotte, William Booth Memorial Hospital, Detroit. (1940)

HERLIHY, EDWARD L., M.D., 159 State St., Bangor, Me. Bowdoin, 1920. Attending Surgeon, Eastern Maine General Hospital; Consulting Surgeon, Bangor State Hospital and Bangor Sanatorium. (1936)

HERLINGER, RALPH D., B.S., M.D., 1 E. Market St., Warren, Ohio. Johns Hopkins, 1919. Attending Surgeon, Warren City Hospital. (1928)

HERLONG, EVERETT E., A.B., M.D., 301 Confederate Ave., Rock Hill, S.C. South Carolina, 1924. Urologist, St. Philip's Mercy and York County Hospitals. (1939)

HERMAN, EMERY C., A.B., M.D., 107 Broad St., LaGrange, Ga. Jefferson, 1919. Senior Attending Surgeon, City-County Hospital. (1939) (5)

HERMAN, GEORGE G., M.D., U.S. Naval Hospital, Treasure Island, San Francisco, Calif. St. Louis, 1918. Commanding Officer, U.S. Naval Hospital. Commander, Medical Corps, U.S. Navy. (1933)

HERMAN, HOWARD H., A.B., M.D., R.R. 2, Waynesville, Ohio. Cleveland University, 1897. Consulting Surgeon, Miami Valley Hospital, Dayton. (1927)

HERMANN, BYRON H., M.D., 139 N. Main St., St. Albans, Vt. Vermont, 1913. Senior Surgeon, Surgical Staff, St. Albans Hospital. (1941)

HERMANN, HAROLD B., B.A., M.D., 417 Ocean Ave., Brooklyn 26, N.Y. New York University (2), 1925. Attending Urological Surgeon, Kings County Hospital; Associate Attending Urological Surgeon, Israel-Zion Hospital; Visiting Urological Surgeon, Midwood Hospital. (1942) (19, 22)

HERMANN, JOHN H., M.D., 197 S. Centre St., Orange, N.J. New York University (3), 1914. Senior Attending Surgeon, St. Mary's Hospital; Consulting Surgeon, St. Vincent's Hospital, Montclair. (1932)

HERMANN, JOSEPH DOUGLAS, M.D., C.M., 180 Metcalfe St., Ottawa, Ont. Queen's, 1934. Surgeon, Ottawa Civic Hospital; Thoracic Surgeon, Royal Ottawa Sanatorium. (1947)

HERMANN, NATHANIEL R., B.A., M.D., 417 Ocean Ave., Brooklyn 26, N.Y. New York University (3), 1930. Adjunct Urologist, Israel-Zion Hospital; Associate Urologist, Kings County and Caledonian Hospitals. (1943) (22)

HERMANN, OTTO J., A.B., M.D., 520 Commonwealth Ave., Boston, Mass. Harvard, 1910. Associate in Surgery, Harvard; Assistant Clinical Professor of Surgery, Tufts; Associate Professor of Fractures, Boston; Surgeon-in-Chief, Bone and Joint Service, Boston City Hospital; Consulting Surgeon, Fractures, Foxboro State Hospital, Foxboro, Framingham Union Hospital, Framingham. (1929) (3, 11)

HERMANN, ROBERT C., B.S., M.D., 513 Mabry St., Selma, Ala. Texas, 1938. Attending Surgeon, Goldsby King Memorial and Good Samaritan Hospitals. (1947)

HERMANSON, A. LOUIS, M.D., 171 Bay State Rd., Boston 15, Mass. Tufts, 1930. Instructor in Surgery, Tufts; Associate Surgeon, Beth Israel Hospital. (1937) (11)

HERMANSON, PETER E., B.S., B.M., M.D., Hendricks, Minn. Minnesota, 1924. Chief of Staff, Hendricks Community Hospital. (1941)

HERMES, HARRY L., Ph.C., M.D., 265 Lexington Ave., New York N.Y. New York Medical College (2), 1918. Instructor in Gynecology and Obstetrics, New York Medical College; Assistant Gynecologist and Obstetrician, Flower and Fifth Avenue Hospitals; Associate Gynecologist and Obstetrician, Metropolitan Hospital; Clinical Assistant, Metropolitan Dispensary. (1934)

HERNÁNDEZ, BENJAMIN, M.D., Calle 7a entre Avenidas 7a y 9a, San José, Costa Rica. Paris, 1905. Surgeon, Hospital San Juan de Dios. (1924)

HERNÁNDEZ, JUAN O., M.D., San Fernando 100, Cienfuegos, Cuba. Habana, 1915. Chief Surgeon, Colonia Española Hospital; Staff Surgeon, Hospital de Cienfuegos. (1927)

HERNANDEZ, REMBERT A., M.A., M.D., 724 Main St., Laconia, N.H. Indiana, 1920. Surgeon, Eye, Ear, Nose, and Throat Department, Laconia Clinic and Laconia Hospital. (1936)

HERNDON, LEWIS S., M.D., 144 S. Harrison St., East Orange, N.J. Medical College of Virginia, 1914. Attending Gynecologist, St. Michael's Hospital, Newark, St. Mary's Hospital, Orange; Attending Obstetrician, Newark City Hospital. (1928) (18)

HEROLD, HARVEY T., M.D., 850 S. 13th St., Newark, N.J. New York University (3), 1918. Assistant Surgeon, Department of Gynecology, Newark City Hospital; Attending Surgeon, Hospital of St. Barnabas and for Women and Children. (1929)

HEROY, WILLIAM W., A.B., M.D., 22 Oakwood Ave., Huntington, N.Y. Columbia, 1937. Instructor in Surgery, Columbia; Associate Attending Surgeon, Huntington Hospital; Assistant Visiting Surgeon, Bellevue Hospital, New York; Consultant in Thoracic Surgery, Meadowbrook Hospital, Hempstead; Consultant in Surgery, Station Hospital, Mitchel Field. (1947) (11)

HERR, EDWARD A., A.B., M.D., 43 Central Ave., Waterbury 11, and West Main St., Cheshire, Conn. Vermont, 1909. Consultant, Gynecological Service, St. Mary's Hospital, Waterbury. (1931) (14)

HERRERA VEGAS, MARCELINO, M.D., Reconquista 281, Buenos Aires, Argentina. Buenos Aires, 1896. (1920) (70)

HERRIMAN, RUDOLPH F., M.D., S. Gillette Ave., Bayport, N.Y. New York University (3), 1903. Director of Obstetrics and Gynecology, Wyckoff Heights Hospital, Brooklyn; Consultant in Obstetrics and Gynecology, Southside Hospital, Bay Shore; Consultant in Obstetrics, John T. Mather Memorial Hospital, Port Jefferson. (1927)

HERRING, ALVAH L., M.D., 401 W. Grace St., Richmond 20, Va. Medical College of Virginia, 1910. President and Chief of Staff, Grace Hospital; Attending Surgeon, Medical College of Virginia Hospitals, Sheltering Arms and Richmond Community Hospitals, Retreat for the Sick. (1941)

HERRING, EDWARD H., B.A., B.S., M.D., 127 W. Hargett St., Raleigh, N.C. Pennsylvania, 1930. Assistant Professor of Surgery, Wake Forest; Secretary and Member of Staff, Rex Hospital. (1938)

HERRINGTON, WILLET J., M.D., 125 N. Hanselman St., Bad Axe, Mich. Pennsylvania, 1921. Surgeon, Hubbard Memorial Hospital. (1944)

HERRLIN, JOHN S. O., JR., M.D., 1133 Park Ave., New York, N.Y. New York Medical College (2), 1923. Associate Professor of Surgery, New York Medical College; Attending Surgeon and Acting Director, Metropolitan Hospital; Attending Surgeon, Flower and Fifth Avenue Hospitals; Consulting Surgeon, New York Ophthalmic Hospital. (1932)

HERMANN, CLINTON S., B.A., M.D., 255 S. 17th St., Philadelphia 3, Pa. Pennsylvania, 1919. Associate Surgeon, Mount Sinai Hospital; Visiting Surgeon, St. Joseph's Hospital. (1934)

HERRMANN, ALBERT E., B.A., M.D., 111 W. Main St., Waterbury 32, Conn. Harvard, 1923. Associate Surgeon, St. Mary's and Waterbury Hospitals. (1933)

HERRMANN, JESS D., A.B., B.S., M.D., 521 N.W. 11th St., Oklahoma City, Okla. Oklahoma, 1931. Assistant Professor of Surgery, Oklahoma; Member of Surgical Staff, Neurosurgery, St. Anthony and University Hospitals and Oklahoma Hospital for Crippled Children. (1941) (29-a, 29-b, 30)

HERRMANN, LOUIS G., A.B., M.D., Cincinnati General Hospital, Cincinnati 29, Ohio. Washington, 1924. Associate Professor of Surgery and Assistant Director, Department of Surgery, Cincinnati; Assistant Director of Surgical Services and Attending Surgeon, Cincinnati General Hospital; Associate Surgeon, Children's Hospital; Director of Vascular Disease Services, Christian R. Holmes Hospital. (1945) (1, 8, 11, 11-a, 27)

HERRMANN, SIEGFRIED F., B.S., M.A., M.B., M.D., Ph.D., 740 St. Helens Ave., Tacoma 3, Wash. Minnesota, 1919. Member of Staff, Tacoma General, Pierce County, and St. Joseph's Hospitals. (1932) (10, 11)

HERSH, J. JOSEPH, B.S., M.D., 513 Grant St., Pittsburgh 19, Pa. Pittsburgh, 1926. Associate in Surgery, Passavant Hospital. (1947) (11)

HERSHEY, CHARLES D., B.A., M.D., 58 16th St., Wheeling, W.Va. Michigan, 1937. Member of Staff, Surgery, Ohio Valley General and Wheeling Hospitals. (1945) (11)

HERSHEY, JOHN H., M.D., 3181 S.W. Marquam Hill Rd., Portland 1, Ore. Toronto, 1924. Associate Professor of Surgery, Oregon; Member of Staff, Surgery, Good Samaritan, Providence, and Emanuel Hospitals. (1941)

HERTEL, GARFIELD EUGENE, M.D., 305 N. Main St., Austin, Minn. Washington, 1908. President of Staff, St. Olaf Hospital. (1929)

HERTZ, CHARLES S., A.B., M.D., M.S. (Surg.), 102 N. 8th St., Allentown, Pa. Pennsylvania, 1934. Assistant Instructor in Surgery, Pennsylvania; Member of Surgical Staff, Allentown and Sacred Heart Hospitals; Service Chief, Surgical Staff, Quakertown Community Hospital, Quakertown. (1943) (11)

HERTZ, WILLIAM J., M.D., 125 N. 8th St., Allentown, Pa. Graduate School, Pennsylvania (1), 1898. (1922) (38, 43)

HERTZBERG, REINHOLD F., A.B., M.D., 60 Glenbrook Rd., Stamford, Conn. Harvard, 1926. Assistant Attending Surgeon, Stamford Hospital; Associate Staff, St. Joseph's Hospital. (1941)

HERTZOG, FRANCIS C., M.D., 117 E. 8th St., Long Beach 2, Calif. Maryland, 1917. Member of Staff, Seaside Memorial, St. Mary's Long Beach, and Long Beach Community Hospitals. (1935)

HERZIKOFF, SAM S., M.D., 3875 Wilshire Blvd., Los Angeles 5, Calif. Southern California, 1919. Attending Surgeon, Cedars of Lebanon Hospital; Visiting Staff, Surgery, French Hospital. (1930)

HESKETT, BYFORD F., B.S., M.D., 8 S. Michigan Ave., Chicago 3, Ill. Northwestern, 1930. Clinical Assistant in Obstetrics and Gynecology, Northwestern; Attending Obstetrician and Gynecologist, Wesley Memorial Hospital. (1942) (16)

HESLIN, JOHN E., M.D., 75 Willett St., Albany 6, N.Y. Albany, 1915. Professor of Urology, Albany; Urologist, Albany Hospital; Consulting Urologist, Little Falls Hospital, Little Falls, Saratoga Hospital, Saratoga Springs, Memorial Hospital of Greene County, Catskill, Mary McClellan Hospital, Cambridge. (1931) (19, 22)

HESS, ELMER, M.D., 8 E. 12th St., Erie, Pa. Pennsylvania, 1911. Chief, Urological Department, St. Vincent's Hospital; Urologist, Hamot Hospital; Consulting Urologist, Infants' Home and Erie County Tuberculosis Hospital, Erie, Corry Hospital, Corry, Warren State Hospital, Warren, Meadville City Hospital, Meadville. (1921) (19, 22)

HESS, VALENTINE M., M.D., 900 17th St., N.W., Washington 6, D.C. Temple, 1925. Associate Professor of Clinical Surgery, Georgetown; Chief Surgeon, Providence Hospital. (1934)

HESSELTINE, H. CLOSE, M.D., M.S., 5841 Maryland Ave., Chicago 37, Ill. Iowa, 1925. Associate Professor of Gynecology and Obstetrics, Chicago; Attending Gynecologist, Albert Merritt Billings Hospital; Attending Gynecologist and Obstetrician, Chicago Lying-in Hospital and Dispensary. (1939) (12, 16, 18)

HESSER, HERBERT H., B.S., M.D., M.S. (Surg.), 905 N. 7th St., Kansas City 10, Kan. Kansas, 1934. Member of Staff, Surgery, Bethany, Providence, and St. Margaret's Hospitals, Kansas City, Kan.; Trinity Lutheran Hospital, Kansas City, Mo. (1942)

HESSERT, EDMUND C., B.S., M.D., 417 Cooper St., Camden, N.J. Hahnemann, 1926. Professor of Gynecology, Hahnemann; Head, Department of Gynecology, Hahnemann Hospital, Philadelphia, Pa.; Gynecologist, West Jersey Hospital; Consulting Gynecologist, Allentown State Hospital, Allentown, Pa.; Camden County General Hospital, Lakeland, N.J. (1937) (18)

HETERICK, ROBERT H., M.D., 593 W. 6th St., San Pedro, Calif. Cincinnati (1), 1906. Lecturer, Public Health, Southern California; Attending Staff, Surgery, San Pedro Hospital. (1924)

HETHERINGTON, ELLERY M., M.D., 1205 W. 60th St. Terrace, Kansas City 2, Mo. Maryland (2), 1888. Member of Staff, Surgery, St. Joseph and St. Luke's Hospitals, Kansas City, Mo.; Providence Hospital, Kansas City, Kan. (1915)

HETRICK, J. A. WERNER, M.D., 667 Madison Ave., New York, and Bronxville, N.Y. New York Medical College (2), 1918. Professor of Otolaryngology, Chief, Department of Otolaryngology and Dean, New York Medical College; Attending Otolaryngologist, Flower and Fifth Avenue Hospitals, New York; Director of Otolaryngology, Metropolitan Hospital, New York. (1928) (38)

HETRICK, LLEWELLYN E., M.D., 40 E. 61st St., New York 21, and 524 North Ave., New Rochelle, N.Y. Hahnemann, 1898. Clinical Professor of Otology, New York Polyclinic; Honorary Consultant in Otolaryngology, Department of Hospitals, New York; Consulting Otolaryngologist, Flower and Fifth Avenue Hospitals, New York; Mount Vernon Hospital, Mount Vernon. (1921) (38, 43)

HETTESHEIMER, CARL A., B.S., M.D., 131 Fulton Ave., Hempstead, N.Y. Buffalo, 1925. Attending Surgeon, Meadowbrook Hospital; Chief Surgeon, Nassau Hospital, Mineola; Associate Staff, Doctors Hospital, New York; Consulting Surgeon, Mercy and South Nassau Communities Hospitals, Rockville Centre, North Country Community Hospital, Glen Cove, Nassau County Sanatorium, Farmingdale. (1932) (4, 11)

HETZEL, WILLIAM B., A.B., M.D., 429 Penn Ave., Pittsburgh 22, Pa. Columbia, 1913. Surgeon, Columbia and Allegheny General Hospitals. (1923) (11)

HEUER, GEORGE J., B.Sc., M.D., LL.D., 525 E. 68th St., New York 21, N.Y. Johns Hopkins, 1907. Professor of Surgery, Cornell; Surgeon-in-Chief, New York Hospital. (1922) (1, 2, 6, 11, 11-b, 29, 29-b, 31)

HEUSINKVELD, HENRY J., JR., A.M., M.D., 217 5th Ave., S., Clinton, Iowa. Illinois (2), 1913. Attending Surgeon, Jane Lamb Memorial Hospital. (1932)

HEUSTON, HOWARD H., B.Sc., M.D., 1942 Broadway, Boulder, Colo. Washington, 1919. Surgeon, Community Hospital. (1934)

HEWES, ARCHIBALD C., B.A., B.S., M.D., Hewes Bldg., Gulfport, Miss. Vanderbilt, 1930. Chief of Staff, King's Daughters' Hospital; Surgeon, City and County Hospital; Consulting Surgeon, Veterans Administration Hospitals, Biloxi and Gulfport. (1942) (5)

HEWINS, WARREN W., M.D., 24 N.W. 4th St., Evansville, Ind. Indiana, 1911. Chief, Urology, St. Mary's Hospital; Consultant in Urology, Welborn-Walker and Protestant Deaconess Hospitals. (1923) (19, 22)

HEWIT, LINUS W., B.Sc., M.D., 706 Franklin St., Tampa 2, Fla. Nebraska, 1935. Associate in Urology, Tampa Municipal Hospital; Courtesy Staff, Urology, Clara Frye, Tampa Negro Municipal, St. Joseph's, and Centro Asturiano Hospitals. (1942) (19, 22)

HEWITT, HOWARD P., B.S., M.D., 306 W. St. Mary Blvd., Lafayette, La. Tennessee, 1927. Chief of Obstetrics and Gynecology, Lafayette Charity Hospital and Chief of Prenatal and Gynecological Clinics. (1936) (16, 18)

HEWITT, WALTER R., M.D., 7649 Delmar Blvd., University City 5, Mo. Washington, 1908. Surgeon, Jewish Hospital, St. Louis; Visiting Surgeon, St. Louis County Hospital, Clayton. (1936)

HEWITT, WILLIAM F., S.B., M.D., 55 E. Washington St., Chicago, Ill. Illinois (2), 1913. Obstetrician and Gynecologist, Chicago Memorial Hospital; Consulting Gynecologist, Illinois Central Hospital. (1921) (63)

HEWSON, GEORGE F., B.S., M.D., 21 Roseville Ave., Newark 7, N.J. St. Louis, 1933. Assistant Surgeon, Presbyterian Hospital and Associate, Peripheral Vascular Clinic; Assistant Surgeon, St. Michael's and Newark City Hospitals and Babies' Hospital-Coit Memorial. (1942)

HEYD, CHAS. GORDON, B.A., M.D., D.Sc. (Med.), 116 E. 53rd St., New York 22, N.Y. Buffalo, 1909. Professor of Surgery, Post-Graduate School, Columbia; Attending Surgeon, New York Post-Graduate Medical School and Hospital and Dispensary; Consulting Surgeon, Good Samaritan Hospital, Suffern, N.Y.; Morristown Memorial Hospital, Morristown, Dover Hospital, Dover, N.J.; Greenwich Hospital, Greenwich, Conn. (1921) (6)

HEYER, FREDERICK W., M.D., 37 E. Green St., Nanticoke, Pa. Graduate School, Pennsylvania (1), 1912. Surgeon-in-Chief and Chief of Staff, Nanticoke State Hospital; Director, Edward G. Heyer Memorial Clinic; Consulting Surgeon, Retreat Mental Hospital, Retreat. (1934) (11)

HEYMAN, CLARENCE H., B.S., M.D., 10515 Carnegie Ave., Cleveland 6, Ohio. Harvard, 1916. Assistant Clinical Professor of Orthopedic Surgery, Western Reserve; Associate Orthopedic Surgeon, University Hospitals of Cleveland, Cleveland; Rainbow Hospital for Crippled and Convalescent Children, South Euclid; Director of Orthopedic Surgery, Elyria Memorial Hospital and Gates Hospital for Crippled Children, Elyria. (1926) (24, 25, 26, 28)

HEYMAN, JAMES, M.D., Radiumhemmet, Stockholm, Sweden. Uppsala, 1912. Associate Professor of Gynecology and Obstetrics, Stockholm; Chief, Gynecological Department, Radiumhemmet. (1929)

HEYMAN, JOSEPH, M.D., 410 Asylum St., Hartford 3, Conn. Medical College of Virginia, 1917. Attending Surgeon, Mount Sinai and Municipal Hospitals; Consulting Surgeon, Institute of Living. (1931)

HEYMANN, JULIUS A., M.D., 904 8th St., Wichita Falls, Tex. Texas, 1920. Associate

Chief of Surgical Service, Wichita General Hospital; Associate Chief of Surgery, Bethania Hospital. (1930)

HIBBARD, JOHN V., M.D., 312 Westchester Ave., Port Chester, N.Y. Buffalo, 1906. Director of Surgery and Chief of Cancer Clinic, United Hospital; Associate Surgeon, St. Luke's Convalescent Hospital, Greenwich, Conn. (1928) (11, 19)

HIBBERT, GEORGE F., M.D., M.S., 4753 Broadway, Chicago, Ill. Illinois (2), 1920. Associate in Obstetrics and Gynecology, Illinois; Active and Consulting Staff, Obstetrics and Gynecology, Swedish Covenant Hospital. (1946) (16, 18)

HIBBITT, CHARLES W., B.A., M.D., 321 W. Broadway, Louisville 2, Ky. Louisville (5), 1897. Professor of Gynecology, Louisville; Visiting Gynecologist, Louisville General Hospital; Member, Gynecological Staff, Kentucky Baptist Hospital and Norton Memorial Infirmary. (1914)

HIBBITTS, WILLIAM, M.D., 209 Pine St., Texarkana, Tex. Vanderbilt, 1915. Member of Staff, Texarkana Hospital; Chief Surgeon, St. Louis Southwestern Ry. (1942)

HIBMA, OTTO V., B.A., M.D., 110 E. Main St., Madison 3, Wis. Wisconsin, 1939. Instructor in Surgery, Wisconsin; Surgical Staff, Madison General and St. Mary's Hospitals. (1947) (11)

HICKEN, N. FREDERICK, B.A., M.D., 54 E. South Temple St., Salt Lake City 1, Utah. Pennsylvania, 1929. Associate Professor of Clinical Surgery, Utah; Surgeon, Dr. W. H. Groves Latter-Day Saints and Salt Lake County General Hospitals; Surgical Consultant, Utah Valley Hospital, Provo, American Fork Community Hospital, American Fork, Heber Hospital, Heber, Summit County Hospital, Coalville, and Lehi Municipal Hospital, Lehi. (1946) (11)

HICKMAN, CHARLES S., M.D., 410 W. State St., Centerville, Iowa. Northwestern, 1909. Surgical Staff, St. Joseph's Mercy Hospital. (1933)

HICKS, FREDERICK GEORGE, M.D., C.M., L.M.C.C., F.R.C.S.(C), 7301 Schaefer Rd., Dearborn, Mich. McGill, 1934. Junior Surgeon, Mount Carmel Mercy Hospital, Detroit. (1944)

HICKS, G. SWINK, M.D., 325 Main St., Natchez, Miss. Tennessee, 1934. Surgeon, Natchez Sanatorium and Natchez General Hospital; Associate Surgeon, Natchez Charity Hospital. (1942)

HICKS, VONNIE M., M.D., 127 W. Hargett St., Raleigh, N.C. Jefferson, 1918. Ophthalmologist, State, Rex, and St. Agnes Hospitals and Institution for the Blind; Consulting Ophthalmologist, State Blind Commission. (1925) (38, 42)

HICKS, WILLIAM J., A.B., M.D., 15 King St., Middletown, N.Y. Toronto, 1913. Attending Ophthalmologist, Otorhinolaryngologist; Elizabeth A. Horton Memorial Hospital; Consulting Staff, Eye, Ear, Nose and Throat, St. Francis Hospital, Port Jervis, Goshen Hospital, Goshen, Monticello Hospital, Monticello, Maimonides Hospital, Liberty. (1929) (38, 43)

HICKS, WILLIAM W., B.S., M.D., 202 E. 6th St., Ellensburg, Wash. University of Virginia, 1920. Attending Ophthalmologist, Otorhinolaryngologist, Ellensburg General Hospital. (1932) (38, 43)

HIEBERT, A. E., A.B., B.S., M.D., 116 S. Main St., Wichita 2, Kan. Washington, 1925. Surgical Staff, St. Francis Hospital; President of Staff, Wesley Hospital; Plastic Surgeon, Kansas Crippled Children Commission and Sedgwick County Hospital; Division Consulting Surgeon, Missouri Pacific Ry. (1939)

HIETT, CAREY, A.B., M.D., 603 College Ave., Fort Worth 4, Tex. Baylor, 1930. Member of Staff, Obstetrics and Gynecology, City-County, Harris Memorial Methodist, St. Joseph's, and All Saints Hospitals. (1945) (18)

HIGBEE, DANIEL R., A.B., M.D., 1612 Tremont Pl., Denver 2, Colo. Harvard, 1923. Assistant Professor of Surgery (Urology), Colorado; Urologist, Colorado General Hospital; Executive Staff, St. Luke's Hospital; Member of Staff, Mercy, St. Anthony, St. Joseph's, and Presbyterian Hospitals. (1930) (19, 22)

HIGGINBOTHAM, JAMES M., M.D., 832 Georgia Ave., Chattanooga 2, Tenn. Tulane, 1933. Visiting Surgeon, Baroness Erlanger Hospital and Out-Patient Clinic. (1941)

HIGGINS, CHARLES C., A.B., M.D., 2020 E. 93rd St., Cleveland 6, Ohio. Washington, 1923. Member of Staff, Urology, Cleveland Clinic Foundation Hospital. (1931) (19, 20, 21, 22)

HIGGINS, HOMER A., M.D., 4601 Kavanaugh Blvd., Little Rock, Ark. Arkansas, 1912. Professor of Surgery, Arkansas; Member, Surgical Staff, Baptist State and University Hospitals, St. Vincent's Infirmary. (1941) (11)

HIGGINS, JAMES H., A.B., M.D., 528 E St., San Diego 1, Calif. Wayne, 1939. Member of Staff, Mercy and Balboa Hospitals. (1947)

HIGGINS, MONTGOMERY E., M.D., 2914 45th St., N.W., Washington 16, D.C. George Washington, 1904. Captain, U.S. Navy, retired. (1919)

HIGGINS, REUBEN P., B.A., M.D., 20 Court St., Cortland, N.Y. Johns Hopkins, 1905. Ophthalmologist, Cortland County Hospital, Children's Home. (1920) (38, 42)

HIGGINS, ROY F., B.S., M.D., 2002 P St., N.W., Washington 6, D.C. Georgetown, 1918. Professor of Clinical Gynecology, Georgetown; Consulting Gynecologist, Providence and Gallinger Municipal Hospitals. (1929)

HIGHSMITH, EMMETT D., M.D., 36 Piedmont Ave., N.E., Atlanta, Ga. Emory (1), 1906

Associate Professor of Surgery, Emory; Visiting Surgeon, Wesley Memorial and Georgia Baptist Hospitals; Associate Visiting Surgeon, Grady Memorial, Henrietta Egleston, and Crawford W. Long Memorial Hospitals. (1920)

HIGHSMITH, J. FRANK, JR., A.B., M.D., Highsmith Hospital, Fayetteville, N.C. Pennsylvania, 1927. Surgeon, Highsmith Hospital. (1934)

HIGHT, DONALD, A.B., M.D., 27 Elm St., Worcester 8, Mass. Harvard, 1934. Assistant Surgeon, Memorial Hospital, and Surgeon and Gynecologist, Dispensary. (1947) (11)

HIGHTOWER, CHARLES C., B.Sc., M.D., 509 Main St., Hattiesburg, Miss. Jefferson, 1910. Visiting Staff, South Mississippi Infirmary and Methodist Hospital. (1924)

HIGINBOTHAM, NORMAN L., M.D., C.M., 140 E. 54th St., New York 22, N.Y. McGill, 1926. Clinical Instructor in Surgery, New York University; Instructor in Surgery, Cornell; Associate Attending Surgeon, Hospital for Special Surgery and Memorial Hospital for the Treatment of Cancer and Allied Diseases; Associate Visiting Surgeon, Bellevue Hospital. (1934) (11)

HIGLEY, G. BRAINARD, M.A., M.D., 1073 Madison Ave., Memphis, Tenn. Michigan, 1936. Courtesy Staff, Orthopedic Surgery, Methodist, Baptist Memorial, St. Joseph, and John Gaston Hospitals. (1944) (28)

HILBUN, LYNN, A.B., M.D., 119 S. Marshall St., Henderson, Tex. Baylor, 1930. Visiting Staff, Henderson Hospital. (1940)

HILDENBRAND, EMIL J. C., B.S., M.D., Garfield Memorial Hospital, Washington 1, D.C. Maryland, 1930. Associate Professor of Clinical Surgery, Georgetown; in Charge, Tumor and Neurocirculatory Clinics, Georgetown University Hospital; Associate in Surgery and Director, Physical Therapy Department, Garfield Memorial Hospital; Chief Surgical Consultant, Cambridge-Maryland Hospital, Cambridge, Md.; Medical Director, Potomac Electric Power Co. (1941)

HILDRETH, A. WESLEY, A.B., M.D., 207 Mahantongo St., Pottsville, Pa. Cornell, 1938. Attending Surgeon, Lemos B. Warne Hospital. (1947)

HILGARTNER, HENRY L., JR., A.B., M.D., 202 W. 13th St., Austin, Tex. Johns Hopkins, 1927. Staff, Brackenridge, Seton, and St. David's Hospitals. (1938) (33, 38, 42)

HILGER, LEO A., B.Sc., M.D., 350 St. Peter St., St. Paul, Minn. Marquette, 1913. Surgeon, Ancker, St. John's, and St. Joseph's Hospitals. (1930)

HILL, ELMER, M.D., 8 W. Main St., Walla Walla, Wash. Kansas, 1906. Member of Staff, St. Mary's Hospital, Walla Walla Sanitarium and Hospital; Surgeon-in-Charge, Washington State Penitentiary Hospital. (1935)

HILL, EMERSON S., M.D., C.M., 51 Main St., Torrington, Conn. McGill, 1923. Ophthalmologist and Otolaryngologist, Charlotte Hungerford Hospital; Consulting Ophthalmologist and Otolaryngologist, Litchfield County Hospital, Winsted. (1936) (38, 43)

HILL, FREDERICK T., B.S., M.D., 177 Main St., Waterville, Me. Harvard, 1914. Member of Staff, Thayer Hospital; Endoscopist, Central Maine Sanatorium, Fairfield, Central Maine General Hospital, Lewiston; Consulting Otolaryngologist, Augusta General Hospital, Augusta, Gardiner General Hospital, Gardiner, St. Mary's General Hospital, Lewiston, Redington Memorial Hospital, Skowhegan, Knox County General Hospital, Rockland, Miles Memorial Hospital, Damariscotta, St. Andrews Hospital, Boothbay Harbor, Waldo County General Hospital, Belfast, Bath Memorial Hospital, Bath. (1925) (36, 37, 38, 39, 40, 43, 44)

HILL, HOWARD F., A.B., M.D., 179 Main St., Waterville, Me. Harvard, 1923. Ophthalmologist, Thayer Hospital; Consultant, Central Maine Sanatorium, Fairfield, Redington Memorial Hospital, Skowhegan, and Gardiner General Hospital, Gardiner. (1930) (32, 33, 34, 38)

HILL, HOWARD G., A.B., M.D., 47 E. Vine St., Redlands, Calif. California, 1903. Chief, Obstetrical Service, San Bernardino County Charity Hospital, San Bernardino; Surgeon, Redlands Community Hospital. (1935)

HILL, J. GIBSON, B.S., M.D., 35-63 83rd St., Jackson Heights, N.Y. New York University (3), 1927. Acting Assistant Attending Surgeon, Woman's Hospital, New York; Associate Attending Obstetrician and Gynecologist, Queens General and Triboro Hospitals, Jamaica. (1945) (18)

HILL, JAMES A., M.D., 609 Fannin St., Houston 2, Tex. Tulane, 1900. Honorary Professor of Surgery, Baylor; Visiting Surgeon, St. Joseph's Infirmary; Consultant in Surgery, Memorial, Jefferson Davis, and Methodist Hospitals. (1915)

HILL, LEE VERNE, B.S., M.D., M.Med.Sc., 750 Minnesota Ave., Kansas City, Kan. Kansas, 1919. Attending Surgeon, Providence and Bethany Hospitals. (1944)

HILL, LOWELL R., A.B., M.D., 117 E. 8th St., Long Beach, Calif. Stanford, 1930. Instructor in Obstetrics and Gynecology, Southern California; Senior Staff, Seaside Memorial Hospital; Senior Attending Obstetrician and Gynecologist, Harbor General Hospital; Visiting Staff, Long Beach Community Hospital. (1947) (18)

HILL, LUTHER L., II., M.D., M.S., 24 S. Perry St., Montgomery 4, Ala. Tulane, 1929. Visiting Surgeon, St. Margaret's Hospital; Local Surgeon, Missouri Pacific Hospital, St. Louis, Mo. (1937)

HILL, MALCOLM R., A.B., M.D., 1216 Wilshire Blvd., Los Angeles 14, Calif. Medical Evangelists, 1924. Professor of Proctology,

Medical Evangelists; Attending Proctologist, California, Los Angeles County, and White Memorial Hospitals; Consulting Proctologist, Southern Pacific Railroad Co. (1935) (23, 23a)

HILL, MALONE V., A.B., M.D., 111 N. 6th St., Alpine, Tex. Baylor, 1931. Chief Surgeon, Alpine Hospital; Surgeon, Lockhart Hospital. (1939)

HILL, ROBERT B., B.Sc., M.A., M.D., AA Regional Station Hospital, Fort Benning, Ga. Maryland, 1915. Commanding Officer, AA Regional Station Hospital. Colonel, Medical Corps, U.S. Army. (1929)

HILL, ROBERT H., A.B., M.D., 227 Roseville Ave., Newark 7, N.J. Columbia, 1926. Assistant Instructor in Anatomy, New York University; Associate Surgeon, Presbyterian Hospital; Assistant Surgeon, Newark City Hospital; Courtesy Staff, Hospital of St. Barnabas and for Women and Children, and St. James Hospital. (1937) (11)

HILL, ROBERT S., M.D., 125 Gilmer Ave., Montgomery 4, Ala. New York University (4), 1891. Surgeon, Fitts Hill Hospital. (1913)

HILL, ROGERS LEE, B.S., M.D., 1013 Bishop St., Honolulu 9, Hawaii. Vanderbilt, 1930. Attending Surgeon, Kauikeolani Children's and St. Francis Hospitals; Associate Surgeon, Queen's Hospital. (1944)

HILL, ROLAND, M.D., C.M., 4660 Maryland Ave., St. Louis 8, Mo. Toronto (2), 1890. Honorary Member of Staff, St. Luke's Hospital and Evangelical Deaconess Home and Hospital. Retired. (1913) (11)

HILL, SCOTT, B.S., M.D., 116 Cleveland Ave., N.W., Canton 2, Ohio. Nebraska, 1932. Member, Senior Surgical Staff, Mercy Hospital; Courtesy Surgical Staff, Aultman Hospital. (1942) (11)

HILL, VICTOR, B.S., M.D., 601 Walnut St., Knoxville 30, Tenn. Louisville, 1923. Member of Staff, Knoxville General, Fort Sanders, and St. Mary's Memorial Hospitals. (1932) (5)

HILL, WILLIAM R., M.D., M.S., 401 W. Grace St., Richmond 20, Va. University of Virginia, 1934. Associate in Surgery, Medical College of Virginia; Attending Surgeon, Veterans Administration Hospital; Surgeon, Grace Hospital; Visiting Surgeon, Medical College of Virginia Hospitals and Retreat for the Sick. (1946) (11, 11-b)

HILLDRUP, DON G., A.B., M.D., Station Hospital, Fort Sill, Okla. Indiana, 1915. Post Surgeon, Fort Sill. Colonel, Medical Corps, U.S. Army. (1925)

HILLER, ROBERT I., M.A., M.D., 208 E. Wisconsin Ave., Milwaukee 2, Wis. Pennsylvania, 1925. Attending Surgeon, Milwaukee County, Mount Sinai, and Johnson Emergency Hospitals. (1935)

HILLIS, ALBERT E., M.D., 740 St. Helens Ave., Tacoma, Wash. Michigan, 1902. Member of Staff, Tacoma General and St. Joseph's Hospitals; Oculist and Otolaryngologist, Northern Pacific Hospital. (1929) (43)

HILLMAN, AUGUSTUS H., B.S., M.D., 408 W. Church St., Elmira, N.Y. Rochester, 1929. Attending Surgeon, Arnot-Ogden Memorial Hospital. (1942)

HILLS, OSCAR F., Ph.B., M.D., 1195 Shenandoah Rd., San Marino, Calif. Pennsylvania, 1905. (1924)

HILLYER, ERNEST C., M.D., 1033 Gayley Ave., Los Angeles 24, Calif. Colorado, 1932. Consultant in Ophthalmology, Veterans Administration Hospital, West Los Angeles. (1943) (38, 42)

HILSMAN, PALAEMON L., A.B., M.D., 200½ Broad Ave., Albany, Ga. Cornell, 1937. Member of Staff, Surgery, Phoebe Putney Memorial Hospital. (1945)

HILTON, JOSEPH J., M.D., 6253 Hollywood Blvd., Los Angeles 28, Calif. Northwestern, 1913. Member, Surgical Staff, Presbyterian Hospital-Olmsted Memorial. (1935)

HINCHEY, PAUL R., A.B., M.D., 355 Essex St., Salem, Mass. Harvard, 1932. Surgeon, Boston Dispensary Tumor Clinic; Attending Surgery, Benjamin Stickney Cable Memorial Hospital, Ipswich; Assistant in Surgery, Massachusetts General Hospital, Boston; Assistant Visiting Surgeon, Salem Hospital; Consultant in Surgery, Essex County Tuberculosis Hospital, Middleton, and Danvers State Hospital, Hathorne. (1942)

HINDERER, KENNETH H., B.Sc., M.D., 3708 5th Ave., Pittsburgh 13, Pa. Pittsburgh, 1930. Demonstrator in Otolaryngology, Pittsburgh; Associate Otolaryngological Staff, St. Margaret Memorial Hospital; Assistant Otolaryngological Staff, Eye, Ear, Nose and Throat Hospital. (1941) (38, 43)

HINDLE, WILLIAM V., A.B., M.D., 655 Broad St., Providence 7, R.I. Harvard, 1937. Visiting Orthopedic Surgeon, St. Joseph's and Rhode Island Hospitals, Providence, and State Infirmary, Howard; Surgeon, Out-Patient Department, Charles V. Chapin Hospital; Courtesy Staff, Miriam and Roger Williams General Hospitals. (1947)

HINDS, EDWARD E., M.D., 75 Merchants Row, Rutland, Vt. Vermont, 1921. Member of Surgical Staff, Rutland Hospital, Rutland, Proctor Hospital, Proctor. (1932)

HINDS, ERVIN A., B.S., M.D., 227 16th St., Denver 2, Colo. Colorado, 1934. Instructor in Surgery, Colorado; Associate Surgeon, Colorado General and Denver General Hospitals; Surgical Staff, St. Joseph's and Children's Hospitals. (1941) (11)

HINES, CLARENCE R., Ch.B., M.D., 39 Market St., Amesbury, Mass. Boston, 1907. Surgeon-in-Chief, Worcester Memorial Hospital, Newburyport; Visiting Surgeon, Amesbury Hospital; Associate Surgeon, Anna Jaques Hospital, Newburyport. (1930)

HINGSTON, DONALD A., B.A., M.D., M.R.C.S, (Eng.), L.R.C.P. (Lond.), F.R.C.S. (Ed., C.),

310 Roslyn Ave., Westmount, Que. Montreal (2), 1901. Professor of Clinical Surgery, Montreal; Surgeon, Hotel Dieu de Montreal; Consultant in Surgery, St. Mary's Memorial Hospital, Montreal. (1913) (60)

HINMAN, FRANK, A.B., M.D., 384 Post St., San Francisco, Calif. Johns Hopkins, 1906. Clinical Professor of Urology, California; Urologist-in-Charge, University of California Hospital; Consulting Urologist, San Francisco Hospital. (1918) (9, 19, 20, 21, 22)

HINSON, ANGUS, M.D., 131 Main St., Rock Hill, S.C. University of Virginia, 1931. Attending Surgeon, York County and St. Philip's Mercy Hospitals. (1938) (11)

HINSON, BRUCE R., B.S., M.D., 330 S. 5th St., Enid, Okla. Northwestern, 1932. Member of Staff, St. Mary's Hospital. (1940)

HINTON, DRURY, M.D., 4501 Cedar Lane, Drexel Hill, Pa. Pennsylvania, 1916. Associate Surgeon, Fitzgerald-Mercy Hospital, Darby; Chief, Surgical Service, Delaware County Hospital; Consulting Surgeon, Woman's Hospital, Philadelphia. (1924) (11, 27)

HINTON, J. WILLIAM, M.D., 130 E. 79th St., New York 21, N.Y. University of Virginia, 1919. Associate Clinical Professor of Surgery, New York University; Professor of Clinical Surgery, Post-Graduate School, Columbia; Attending Surgeon, New York Post-Graduate Medical School and Hospital; Visiting Surgeon, Bellevue Hospital; Consultant in Surgery, Norwalk General Hospital, Norwalk, Conn.; Jersey City Medical Center, Jersey City, N.J.; Southampton Hospital, Southampton, New York Infirmary, New York, N.Y. (1926) (4, 11)

HINTON, LAWRENCE H., M.D., 101 Dauphin St., Mobile 12, Ala. Emory, 1928. Member of Staff, Eye, Ear, Nose and Throat, Mobile Infirmary, Providence and City Hospitals. (1940)

HIPP, EDWARD R., B.A., M.D., 412 N. Church St., Charlotte 2, N.C. University of Virginia, 1918. Member of Visiting Staff, Surgery, Charlotte Memorial, Presbyterian, and Mercy Hospitals; Local Surgeon, Piedmont and Northern and Norfolk Southern Rys. (1928) (5, 11)

HIPP, WALTER, B.S., M.D., 140 E. 54th St., New York 22, N.Y. Columbia, 1932. Associate Attending Ophthalmologist, St. Luke's Hospital and Out-Patient Department; Junior Surgeon, Manhattan Eye, Ear and Throat Hospital. (1946) (38, 42)

HIPPS, HERBERT E., A.B., M.D., 1604 Columbus St., Waco, Tex. Baylor, 1930. Consulting Orthopedic Surgeon, Providence and Hillcrest Memorial Hospitals. (1936) (25)

HIPSKIND, MYRON M., B.S., M.D., 6060 Drexel Blvd., Chicago 49, Ill. Indiana, 1933. Clinical Associate in Otolaryngology, Loyola; Chairman, Department of Otolaryngology, Woodlawn Hospital. (1947) (38, 43)

HIPSLEY, ROLAND W., B.A., M.D., Crossett Hospital, Crossett, Ark. Western Reserve, 1925. Chief of Surgery, Crossett Hospital. (1942) (11)

HIRSCH, EDWARD KLAUS, M.D., 1704 Myrtle Ave., Baton Rouge 10, La. Tulane, 1914. Member of Staff, Surgery, Our Lady of the Lake Sanitarium and Baton Rouge General Hospital. (1924)

HIRSCHMAN, LOUIS J., M.D., 7815 E. Jefferson Ave., Detroit 14, Mich. Wayne (1), 1899. Emeritus Professor of Proctology and Director of Department, Wayne; Extramural Lecturer, Michigan; Proctologist, Harper, Charles Godwin Jennings, and Woman's Hospitals; Consulting Proctologist, Evangelical Deaconess, Receiving, Herman Kiefer, and Wayne County Hospitals, Children's Hospital of Michigan, Detroit Tuberculosis Sanatorium, Detroit, Veterans Administration Hospital, Dearborn. (1913) (23)

HIRSCHTICK, ALLAN B., B.S., M.D., 104 S. Michigan Ave., Chicago, Ill. Illinois, 1936. Associate in Orthopedic Surgery, Cook County Hospital. (1944)

HIRSHFELD, JOHN W., A.B., M.D., 106 E. State St., Ithaca, N.Y. Cornell, 1934. Visiting Surgeon and Research Associate, Cornell University Infirmary and Clinic; Surgical Staff, Tompkins County Memorial Hospital. (1945) (11, 11-a, 11-b)

HIRSHFIELD, FRANK R., B.S., M.D., 825 Nicollet Ave., Minneapolis 2, Minn. Minnesota, 1920. Member of Staff, Surgery, Asbury, Abbott, Eitel, St. Mary's, and Northwestern Hospitals. (1945)

HIRST, JOHN COOKE, B.A., M.D., 500 N. 20th St., Philadelphia 30, Pa. Pennsylvania, 1918. Assistant Professor of Obstetrics and Gynecology, Pennsylvania; Obstetrician and Gynecologist-in-Chief, Preston Retreat; Adjunct Obstetrician and Gynecologist, Philadelphia Lying-in Hospital; Obstetrician and Gynecologist, Philadelphia General Hospital; Consulting Obstetrician and Gynecologist, Burlington County Hospital, Mount Holly, N.J. (1928) (13, 18)

HIRST, VIRGINIUS B., B.S., M.D., 135 E. 64th St., New York, N.Y. University of Virginia, 1918. Surgeon, New York Eye and Ear Infirmary. (1943)

HIRWAS, CHARLES L., B.Sc. (Med.), M.D., 111 S. Front St., Marquette, Mich. Michigan, 1926. Member of Staff, St. Luke's Hospital. (1938)

HITTNER, VERNON J., B.S., M.D., Main St., Seymour, Wis. Illinois (2), 1923. Surgical Staff, Bellin Memorial, St. Vincent's, and St. Mary's Hospitals, Green Bay. (1938)

HITZROT, JAMES M., B.A., M.D., New Canaan, Conn. Johns Hopkins, 1901. Retired. (1914) (1, 11, 24)

HIXSON, CLAYTON H., M.D., 1835 Eye St., N.W., Washington, D.C. George Washington, 1927. Associate in Gynecology and Obstetrics, George Washington; Attending Gynecologist, Gallinger Municipal Hospital; Associate Gynecologist, Garfield Memorial

Hospital, Columbia Hospital for Women. (1936) (18)

HIXSON, EDWARD G., M.D., 112 Washington Ave., Oneida, N.Y. Syracuse, 1937. Senior Surgeon, Oneida City Hospital. (1947)

HO, KWAN HEEN, B.S., M.D., 1408 Nuuanu Ave., Honolulu 52, Hawaii. St. Louis, 1931. Attending Surgeon, St. Francis Hospital. (1942)

HOAG, ARTHUR E., M.D., 760 West End Ave., New York, N.Y. Cornell, 1908. Director and Attending Surgeon, Community Hospital; Consultant, Robert C. Greer Memorial Hospital, Canaan, Conn. (1930)

HOAG, CARL L., M.S., M.D., 384 Post St., San Francisco 8, Calif. California, 1912. Associate Clinical Professor of Surgery, California; Active Staff, Surgery, St. Francis Hospital, San Francisco, Mills Memorial Hospital, San Mateo; Consulting Surgeon (Goitre), Women's and Children's Hospitals. (1929) (11)

HOBART, MARCUS H., A.B., M.D., 636 Church St., Evanston, Ill. Northwestern, 1915. Assistant Professor of Surgery, Northwestern; Attending Surgical Staff, Cook County Hospital, Chicago; Attending Surgeon, Evanston Hospital. (1927) (25, 26)

HOBBS, LEWIS L., A.B., M.D., Elk County General Hospital, Ridgway, Pa. Pennsylvania, 1916. Chief Surgeon, Elk County General Hospital. (1931)

HOBBS, WILLIAM H., M.D., 103 Main St., Binghamton, N.Y. Pennsylvania, 1910. Surgeon, Binghamton City Hospital; Attending Gynecologist, Binghamton State Hospital; Gynecologist, Broome County Tuberculosis Hospital, Chenango Bridge; Attending Surgeon, Lourdes Hospital; Consulting Surgeon, Charles S. Wilson Memorial Hospital, Johnson City, Ideal Hospital, Endicott. (1920) (11)

HOBERG, JOHN E., B.Sc., M.D., 9 Buttles Ave., Columbus 8, Ohio. Ohio, 1927. Head, Department of Urology, White Cross and Children's Hospitals; Consulting Urologist, Franklin County Tuberculosis Hospital. (1936)

HOBLER, LAWRENCE L., A.B., M.D., 629 W. Church St., Elmira, N.Y. Syracuse, 1933. Attending Surgical Staff, Arnot-Ogden Memorial Hospital. (1941)

HOCHBAUM, WILLIAM J., A.B., M.D., 136 E. 64th St., New York 21, N.Y. Columbia, 1927. Chief of Bronchoscopy and Otorhinolaryngology, Riverside Hospital; Associate Otolaryngologist, New York Post-Graduate Medical School and Hospital and Hospital for Joint Diseases. (1944) (43)

HOCHBERG, LEW A., B.S., M.A., M.D., C.M., 115 Lincoln Rd., Brooklyn 17, N.Y. McGill 1931. Attending Thoracic Surgeon, Sea View Hospital, West New Brighton, Bushwick Hospital, Brooklyn; Associate Thoracic Surgeon, Kings County Hospital; Visiting Thoracic Surgeon, Kingston Avenue Hospital; Adjunct Thoracic Surgeon, Jewish Hospital; Surgeon, Jewish Hospital Chest Clinic. (1943)

HOCHWALT, W. RICHARD, B.S., M.D., 209 S. Main St., Dayton 2, Ohio. Ohio, 1927. Senior Visiting Orthopedic Surgeon, Miami Valley, Good Samaritan, and St. Elizabeth Hospitals, Barney Convalescent Home for Crippled Children; Consulting Orthopedic Surgeon, Dayton State Hospital. (1936) (25, 28)

HOCKER, ALFRED F., M.D., 140 E. 54th St., New York 22, N.Y. Louisville, 1926. Instructor in Surgery, Columbia; Assistant Professor of Radiotherapy, Cornell; Assistant Attending Surgeon, Memorial Hospital; Surgeon, Out-Patient Department, Otolaryngology, and Consultant in Radiology, New York Hospital; Director, Tumor Clinic, Cornwall Hospital. (1946) (46)

HODGDON, MAURICE E., M.D., 3700 5th Ave., Pittsburgh 13, Pa. Vermont, 1925. Associate Professor of Obstetrics, Pittsburgh; Senior Staff, Obstetrics, Elizabeth Steel Magee Hospital; Assistant Staff, Gynecology, Woman's Hospital; Assistant Staff, Obstetrics, Presbyterian Hospital. (1934)

HODGE, CLARE CARMI, B.S., M.D., Mermont Plaza, Bryn Mawr, Pa. Iowa, 1933. Instructor in Surgery, Jefferson; Assistant Surgeon, Pennsylvania Hospital, Philadelphia; Attending Surgeon, Out-Patient Department, Bryn Mawr Hospital. (1947) (11)

HODGE, GEORGE E., M.D., C.M., F.R.C.S. (C.), 1414 Drummond St., Montreal, Que. McGill, 1915. Assistant Professor of Otolaryngology, McGill; Otolaryngologist-in-Chief, Montreal General Hospital. (1930) (38, 43, 44, 45, 46)

HODGE, IAN GORDON, M.D., 37 E. Orange St., Lancaster, Pa. Toronto, 1937. Urologist, St. Joseph's Hospital; Courtesy Staff, Urology, Lancaster General Hospital; Consultant in Urology, Veterans Administration Hospital, Coatesville. (1947)

HODGEN, JOHN T., A.B., M.D., 1810 Wealthy St., S.E., Grand Rapids 6, Mich. Michigan, 1910. Chief, Bone and Joint Surgery, Blodgett Memorial Hospital; Consultant, Orthopedic Surgery, St. Mary's Hospital; Consultant and Chief Orthopedist, Mary Free Bed Convalescent Home and State Orthopedic Center. (1932) (25, 26, 28)

HODGES, DOLON ERNEST, M.D., 208 N. Broadway, Billings, Mont. Louisville, 1927. President of Staff and Urologist, St. Vincent Hospital; Urologist, Billings Deaconess Hospital. (1941) (22)

HODGES, FRANK C., B.S.(Med.), M.D., 1440 N. 3rd St., Abilene, Tex. Texas, 1929. Chief of Orthopedic Surgery, Hendrick Memorial Hospital; Member of Staff, St. Ann Hospital. (1941) (28)

HODGES, OLLIE S., B.S., M.D., 398 Pearl St. Beaumont, Tex. Pennsylvania, 1897. Visiting Staff, Hotel Dieu and St. Therese Hos-

pitals; Division Oculist, Southern Pacific Ry. (1927)

HODGES, W. ROYCE, M.D., 122 S. Centre St., Cumberland, Md. Jefferson, 1931. Chief of Obstetrical Service, Memorial Hospital. (1940)

HODGINS, EMERSON LEROY, M.B., L.R.C.P. (Lond.), M.R.C.S. (Eng.), F.R.C.S. (Ed.), 1000 Richmond St., London, Ont. Toronto, 1903. Surgeon, St. Joseph's Hospital; Consulting Surgeon, Victoria Hospital. (1920)

HODGKINS, EDWARD M., M.D., 15 Bay State Rd., Boston 15, Mass. Tufts, 1915. Clinical Professor of Surgery and Lecturer, Tufts; Assistant Surgeon, Boston Dispensary and Boston Floating Hospital; Consulting Surgeon, Evangeline Booth Maternity Hospital and Home, Boston, Emerson Hospital, Concord, Somerville Hospital, Somerville. (1923) (14)

HODGKINSON, C. PAUL, M.D., M.S., 2799 W. Grand Blvd., Detroit 2, Mich. Temple, 1936. Associate Surgeon, Department of Gynecology and Obstetrics, Henry Ford Hospital. (1943) (18)

HODGKINSON, CECIL H., B.Sc., M.D., 19 Seneca St., Oil City, Pa. Indiana, 1924. President of Surgical Staff, Oil City Hospital. (1931)

HODGKISS, JAMES, M.D., 500 Penn Ave., Pittsburgh 22, Pa. Pittsburgh, 1908. Associate Professor of Gynecology, Pittsburgh; Member, Senior Staff, Gynecology, South Side and Elizabeth Steel Magee Hospitals. (1927)

HODGSON, FRED G., M.D., 384 Peachtree St., N.E., Atlanta 3, Ga. Columbia, 1901. Professor of Orthopedics Emeritus, Emory; Orthopedic Surgeon, Grady and Emory University Hospitals, Henrietta Egleston Hospital for Children. (1914) (24, 25)

HODGSON, JOHN S., Ph.B., M.D., 262 Beacon St., Boston 16, Mass. Harvard, 1915. Consulting Neurologist, Massachusetts General and U.S. Marine Hospitals, Massachusetts Eye and Ear Infirmary. (1928) (3, 11)

HODSON, HERVEY R., A.B., M.D., 106 N. Main St., Wichita, Kan. Northwestern, 1931. Surgeon, Wichita, Wesley, St. Joseph's, and Sedgwick County Hospitals. (1940)

HOEBEKE, WILLIAM G., A.M., M.D., 420 John St., Kalamazoo, Mich. Pennsylvania, 1916. Obstetrician and Gynecologist, Bronson Methodist and Borgess Hospitals. (1937)

HOEBEL, FREDERICK C., B.S., M.D., 303 E. Superior St., Chicago, Ill. Northwestern, 1935. Instructor in Surgery, Northwestern; Surgical Staff, Passavant Memorial Hospital, Chicago and Veterans Administration Hospital, Hines; Courtesy Staff, Evanston Hospital, Evanston. (1942)

HOEFLE, MILTON EMMET, A.B., M.D., 430 Bay Ridge Pkwy., Brooklyn 9, N.Y. Columbia, 1931. Associate Attending Surgeon, Methodist and Victory Memorial Hospitals and Norwegian Lutheran Deaconesses' Home and Hospital; Surgical Courtesy Staff, Bay Ridge Hospital. (1943)

HOENIG, EDWARD, M.D., 146 Central Park West, New York, N.Y. Cornell, 1910. Attending Gynecologist, Jewish Memorial and Park West Hospitals. (1934) (18)

HOERNER, JEROLD K., B.S., M.D., 34 N. Main St., Dayton 2, Ohio. Johns Hopkins, 1923. Director of Obstetrics, Miami Valley Hospital; Senior Attending Obstetrician, Good Samaritan Hospital; Consultant in Obstetrics and Gynecology, Station Hospital, Patterson-Wright Fields. (1934) (16, 18)

HOERNER, M. TISCHER, B.S., M.B., M.D., Ph.D.(Surg.), 209 S. Main St., Dayton 2, Ohio. Cincinnati, 1930. Associate Surgical Staff, St. Elizabeth and Good Samaritan Hospitals; Senior Surgical Staff, Miami Valley Hospital. (1938) (11)

HOERR, STANLEY O., A.B., M.D., 683 E. Broad St., Columbus 15, Ohio. Harvard, 1936. Associate Professor of Surgery, Ohio; Attending Surgeon, Starling-Loving University Hospital. (1947) (11, 11-b)

HOEY, WALDO O., M.D., 295 Angell St., Providence 6, R.I. Hahnemann, 1929. Senior Surgeon, Homeopathic Hospital. (1946)

HOFBAUER, I. ISFORD, M.D., 707 Race St., Cincinnati 1, Ohio. Wien, 1902. Attending Gynecologist, Jewish Hospital; Clinician, Out-Patient Department, Gynecology, Cincinnati General Hospital; Consultant in Gynecology, Good Samaritan Hospital. (1928)

HOFFERT, HENRY E., B.A., M.B., M.D., 825 Nicollet Ave., Minneapolis 2, Minn. Minnesota, 1932. Attending Surgeon, Minneapolis General Hospital; Active Surgical Staff, St. Andrew's, Abbott, Asbury, and St. Mary's Hospitals. (1940)

HOFFMAN, CHARLES A., M.D., 302 E. 7th St., Plainfield, N.J. Loyola, 1925. Junior Attending Surgeon, Muhlenberg Hospital, Plainfield; Consulting Surgeon, Somerset Hospital, Somerville. (1941)

HOFFMAN, CHARLES A., Ph.G., M.D., 955 4th Ave., Huntington 1, W.Va. Cincinnati, 1936. Urologist, Chesapeake and Ohio and St. Mary's Hospitals. (1942) (19, 22)

HOFFMAN, EDWARD O., B.Sc., M.D., 441 Vine St., Cincinnati 2, Ohio. Cincinnati, 1936. Associate Attending Urologist, Good Samaritan and Deaconess Hospitals; Assistant Attending Urologist, St. Mary's Hospital; Courtesy Staff, Urology, St. Francis Hospital. (1947)

HOFFMAN, FLORENTINE M., M.D., 91 Bayard St., New Brunswick, N.J. Long Island (1), 1909. Surgeon, Middlesex General, St. Peter's General Hospitals; Assistant Consulting Laryngologist, Monmouth Memorial Hospital, Long Branch; Consulting Bronchoscopist, Perth Amboy General Hospital, Perth Amboy, Somerset Hospital, Somerville, Roosevelt Hospital, Metuchen. (1924)

HOFFMAN, HARVEY P., M.D., 482 Linwood Ave., Buffalo 9, N.Y. Illinois, 1914. Lecturer in Medical Economics, Buffalo; Attending Surgeon, Millard Fillmore Hospital; Consulting Surgeon, Gowanda State Hospital, Helmuth, J. N. Adam Memorial Hospital, Perrysburg. (1935) (11)

HOFFMAN, LARUE M., M.D., M.Sc. (Med.), 416 Pine St., Williamsport 8, Pa. Pennsylvania, 1919. Abdominal Surgeon, Williamsport Hospital. (1937)

HOFFMAN, ROLLA E., B.Sc., M.D., American Hospital, Meshed, Iran (Persia). Western Reserve, 1913. In Charge, American Hospital. (1929)

HOFFMAN, WILBUR E., M.D., 1031 Quarrier St., Charleston 1, W.Va. Medical College of Virginia, 1928. Obstetrician-in-Charge, Charleston General Hospital, Charleston, Herbert J. Thomas Memorial Hospital, South Charleston; Consulting Obstetrician, St. Francis Hospital. (1939) (18)

HOFFMAN, WILLIAM J., M.D., 153 E. 72nd St., New York 21, N.Y. Albany, 1928. Associate Surgeon, Queens General Hospital, Jamaica; Assistant Attending Surgeon, Skin and Cancer Unit, New York Post-Graduate Medical School and Hospital; Consulting Surgeon and Chief, Tumor Clinic, St. John's Long Island City Hospital, Long Island City; Consultant in Neoplastic Diseases, St. Joseph Hospital, Far Rockaway, St. Francis Hospital, Port Jervis. (1938) (46)

HOFFMANN, CARL D., B.S., M.D., 120 E. Robinson St., Orlando, Fla. Emory, 1924. Attending Obstetrician and Gynecologist, Orange General Hospital. (1937) (15)

HOFFPAUIR, ALVIN C., B.S., M.D., 416 Chaparral St., Corpus Christi, Tex. Tulane, 1931. Chief of Surgery, Memorial and Spohn Hospitals; Visiting Surgeon, Fred Roberts Memorial Hospital. (1940)

HOFLING, CHARLES A., JR., M.D., 19 Garfield Pl., Cincinnati 2, Ohio. Cincinnati, 1911. Assistant Professor of Ophthalmology, Cincinnati; Attending Ophthalmologist, Cincinnati General, Bethesda, and Deaconess Hospitals. (1932) (38, 42)

HOFMANN, J. WILLIAM, M.D., 23 E. Ohio St., Indianapolis, Ind. New York University (3), 1910. Assistant Professor of Gynecology, Indiana; Attending Surgeon, Indiana University Hospitals, Indianapolis City Hospital; Associate Attending Surgeon, Methodist and St. Vincent's Hospitals; Consulting Surgeon, Patrick Cancer Clinic, Indianapolis City Hospital. (1928) (18)

HOFMANN, T. RICHARD, A.B., M.D., 2580 Bancroft Way, Berkeley, Calif. Hahnemann, 1935. Clinical Instructor in Obstetrics and Gynecology, California; Assistant Visiting Obstetrician and Gynecologist, Alta Bates Hospital, Berkeley, Richmond Hospital, Richmond, University of California Hospital, San Francisco. (1943) (18)

HOFMEISTER, FRED J., B.S., M.D., 425 E. Wisconsin Ave., Milwaukee 2, Wis. Marquette, 1935. Clinical Instructor in Obstetrics and Gynecology, Marquette; Associate Obstetrician and Gynecologist, Milwaukee, Evangelical Deaconess, and St. Joseph's Hospitals; Attending Staff, Obstetrics, Martha Washington Home. (1947) (18)

HOFRICHTER, FRANK C., B.S., M.D., 3202 W. Cermak Rd., Chicago 23, Ill. Loyola, 1932. Clinical Instructor in Surgery, Illinois; Assistant Attending Surgeon, Hospital of St. Anthony de Padua; Associate Attending Surgeon, Cook County Hospital. (1942)

HOGAN, ARTHUR R., A.B., M.D., 95 Cherry St., Burlington, Vt. Vermont, 1922. Assistant Professor of Clinical Surgery, Vermont; Attending Urologist and Attending Surgeon, Fanny Allen Hospital, Winooski, and Bishop de Goesbriand Hospital, Burlington; Assistant Urologist, Mary Fletcher Hospital. (1934)

HOGAN, CHESTER F., M.D., 62 Main St., Houlton, Me. Boston, 1930. Attending Otolaryngologist, Madigan Memorial and Aroostook General Hospitals. (1945) (38, 43)

HOGAN, EDGAR P., M.A., M.D., 920 S. 20th St., Birmingham, Ala. Birmingham, 1909. Gynecologist and Surgeon, Hogan Clinic; Gynecologist, St. Vincent's Hospital; Surgeon, South Highlands Infirmary, Birmingham Baptist and Norwood Hospitals. (1918) (6, 11)

HOGAN, JOHN EDMUND, B.S., M.D., 811 Main St., Big Spring, Tex. Texas, 1934. Surgeon and Gynecologist, Malone and Hogan Clinic-Hospital. (1945)

HOGAN, JOHN F., M.D., 7 E. Preston St., Baltimore 2, Md. Maryland, 1911. Associate in Urology, Maryland; Urologist, Franklin Square Hospital and Out-Patient Department, Johns Hopkins Hospital; Associate Urologist, West Baltimore General Hospital; Adjunct Attending Urologist, South Baltimore General Hospital; Consulting Urologist, Sydenham Hospital. (1936) (19, 22)

HOGAN, WALTER L., A.M., M.D., 750 Main St., Hartford 3, Conn. Vermont, 1918. Ophthalmologist, St. Francis and J. J. McCook Memorial Hospitals; Consulting Ophthalmologist, Institute of Living, Hartford, Windham Community Memorial Hospital, Willimantic, Veterans Administration Hospital, Newington; Consulting Otolaryngologist, State Veterans Hospital, Rocky Hill. (1928) (34, 38, 40, 42, 43)

HOGAN, WILLIAM C., M.D., 4 Main St., Bradford, Pa. Pittsburgh, 1902. Chief of Surgical Staff, Bradford Hospital. (1932)

HOGARTH, WALTER P., M.B., 131 S. Syndicate Ave., Fort William, Ont. Toronto, 1920. Urologist, McKellar General Hospital; Consulting Urologist and Orthopedist, Fort William Sanatorium. (1929) (19)

HOGE, ARTHUR F., M.D., 602 Garrison Ave., Fort Smith, Ark. Tulane, 1909. Member of Staff, St. Edward's Mercy and Sparks Memorial Hospitals; Division Surgeon, Kansas City Southern Ry. (1925)

HOGE, RANDOLPH H., B.S., M.D., 1200 E. Broad St., Richmond 19, Va., Harvard, 1928. Professor of Gynecology, Medical College of Virginia; Gynecologist-in-Chief, Medical College of Virginia Hospital; Courtesy Staff, Surgery and Gynecology, Stuart Circle, Sheltering Arms, and Richmond Community Hospitals, and Retreat for the Sick. (1942) (7, 11)

HOGEBOOM, GEORGE W., B.Sc., M.D., 205 St. Louis St., Springfield, Mo. Illinois (2), 1919. Member of Staff, Surgery, St. John's Hospital; Associate Staff, Surgery, Springfield Baptist and Burge Hospitals; Consultant in Surgery, Ellis Fischel State Cancer Hospital, Columbia; Consulting Surgeon, Frisco Employees' Hospital Assn. (1928) (11)

HOGELAND, FRANK T., M.D., Ave. Juarez No. 7, Cananea, Mexico. Graduate School, Pennsylvania (1), 1905. Chief Surgeon, Ronquillo Hospital. (1931)

HOGG, BRUCE MACLEAN, M.A., M.D., 180 Fort Washington Ave., New York 32, N.Y. Columbia, 1933. Instructor in Surgery, Columbia; Assistant Attending Surgeon, Babies Hospital and Vanderbilt Clinic; Attending Consulting Surgeon, Kingsbridge Veterans Hospital; Consulting Pediatric Surgeon, Yonkers General Hospital, Yonkers. (1943) (11)

HOGLE, BERTON M., A.B., M.D., 311 S. Market St., Troy, Ohio. Cincinnati, 1927. Pathologist, Stouder Memorial Hospital; Visiting Staff, Memorial Hospital, Piqua, Champaign County Hospital, Urbana, Miami Valley and Good Samaritan Hospitals, Dayton. (1936)

HOGUE, DELOS W., A.B., M.D., 34 W. High St., Springfield, Ohio. Iowa (3), 1899. Chief, Department of Otolaryngology, Springfield City Hospital; Otolaryngologist, Clark County Tuberculosis Sanatorium. (1937)

HOHF, SILAS M., M.D., 401 Douglas Ave., Yankton, S.D. Illinois Medical College, 1897; Northwestern, 1903. Retired. (1914)

HOHLEN, KARL S. J., M.D., 134 S. 13th St., Lincoln 8, Neb. Loyola (2), 1908. Attending Surgeon, Lincoln General and Bryan Memorial Hospitals; Visiting Surgeon, St. Elizabeth Hospital. (1917)

HOIDALE, ANDREW D., M.D., 312 Morgan St., Tracy, Minn. Minnesota, 1904. Surgeon, Clinic Hospital. (1934)

HOKE, CLARENCE C., A.M., M.D., 427 S. Boston Ave., Tulsa 3, Okla. Maryland, 1914. Member of Surgical Staff, St. John's Hospital; Member of Associate Staff, Hillcrest Memorial Hospital. (1929)

HOLBROOK, ARTHUR T., S.B., M.D., 425 E. Wisconsin Ave., Milwaukee 2, Wis. Illinois (2), 1895. Member of Attending Staff, Columbia Hospital. (1916)

HOLCOMB, DONALD G., B.S., M.D., 532 N. Washington St., Liberal, Kan. Kansas, 1938. Surgical Staff, Epworth Hospital. (1945)

HOLCOMB, JOEL T., M.D., Box 94, Marine on St. Croix, Minn. Jefferson, 1909. Surgeon, Lakeview Memorial Hospital, Stillwater. (1924)

HOLCOMB, O. WILLIAM, M.D., 350 St. Peter St., St. Paul 2, Minn. Northwestern, 1905. Surgeon, Bethesda Hospital. (1921)

HOLCOMBE, R. GORDON, JR., B.S., M.D., 1106 Ryan St., Lake Charles, La. Tulane, 1937. Surgeon, St. Patrick's Hospital. (1945) (11)

HOLCOMBE, VIRGIL E., M.D., 1021 Quarrier St., Charleston, W.Va. South Carolina, 1918. Chief, Eye, Ear, Nose, and Throat Service, McMillan Hospital; Member, Visiting Staff, Mountain State, Charleston General, and Staats Hospitals. (1939) (38, 43)

HOLDEN, GORDON A., B.Sc., M.D., 286 Genesee St., Utica 4, N.Y. Syracuse, 1921. Attending Surgeon, Faxton and Utica General Hospitals; Associate Surgeon, Broadacres Sanatorium; Consulting Surgeon, Marcy State Hospital, Marcy, Utica State Hospital, Utica. (1933) (11)

HOLDEN, JOHN F., M.D., 11 Cromwell Pl., White Plains, N.Y. Fordham, 1913. Director of Otolaryngology, St. Agnes Hospital. (1936) (43)

HOLDEN, RAYMOND T., M.D., 3111 16th St., N.W., Washington 10, D.C. Georgetown, 1928. Professor of Clinical Obstetrics and Gynecology, Georgetown; Attending Gynecologist, Georgetown University and Providence Hospitals; Associate Surgeon, Obstetrics, Columbia Hospital for Women; Associate Attending Gynecologist, Gallinger Municipal Hospital. (1944) (18)

HOLDEN, WILLIAM B., B.Sc., M.D., 1020 S.W. Taylor St., Portland 5, Ore. Illinois (2), 1897. Surgeon, Portland Sanitarium and Hospital; Consulting Surgeon, St. Joseph's Hospital, Vancouver, Wash. (1913) (8, 9, 10, 11)

HOLDEN, WILLIAM D., A.B., M.D., 2065 Adelbert Rd., Cleveland 6, Ohio. Cornell, 1937. Instructor in Surgery, Western Reserve; Assistant Surgeon, University Hospitals of Cleveland. (1947) (11)

HOLDEN, WILLIAM H., M.D., 755 Park Ave., New York 21, N.Y. Tufts, 1924. Instructor in Otolaryngology, Columbia; Assistant Surgeon, Presbyterian Hospital; Attending Surgeon, Vanderbilt Clinic; Assistant Attending Otolaryngologist, Babies' Hospital; Visiting Otolaryngologist and Bronchoscopist, Lincoln Hospital; Consulting Otolaryngologist and Plastic Surgeon, St. Anthony's Hospital, Warwick. (1935) (38, 43)

HOLDER, JAMES S., M.D., 304 Church St., LaGrange, Ga. Emory, 1930. Senior Surgeon, City-County Hospital. (1939)

HOLDING, BRUCE F., M.D., 201 Montgomery St., Montgomery 4, Ala. Medical College of Virginia, 1917. Member of Active Staff, Ophthalmology and Otolaryngology, St. Margaret's, Fitts Hill, and Hubbard Hospitals; Consulting Surgeon, Ophthalmology and Otolaryngology, Veterans Administration Hospital. (1945) (38, 43)

HOLDSWORTH, M. J., M.D., 26 Sheldon Ave., S.E., Grand Rapids 2, Mich. Michigan, 1925. Attending Staff, Urology, Blodgett Memorial and St. Mary's Hospitals. (1944) (19, 22)

HOLE, MELVIN L., M.D., 6 N. Vermilion St., Danville, Ill. Northwestern, 1911. Member of Staff, Orthopedic Service, Lakeview and St. Elizabeth's Hospitals. (1929)

HOLINGER, PAUL H., M.S., M.D., 700 N. Michigan Ave., Chicago 11, Ill. Northwestern, 1933. Associate in Laryngology (Bronchoscopy), Illinois; Broncho-Esophagologist, Research and Educational Hospitals; Attending Bronchologist, Children's Memorial Hospital; Surgeon-in-Charge, Peroral Endoscopy, St. Luke's Hospital. (1940) (31, 36, 38, 39, 43, 44, 81, 82)

HOLLADAY, EDWIN W., B.A., M.D., 667 Madison Ave., New York, N.Y. University of Virginia, 1911. Clinical Professor of Gynecology and Obstetrics, New York University; Associate Visiting Gynecologist, Bellevue Hospital; Consulting Gynecologist, Central Islip State Hospital, Central Islip, Rockaway Beach Hospital, Rockaway Beach. (1922) (18)

HOLLAND, MARTIN L., M.D., 525 S. Locust St., Denton, Tex. Tennessee, 1911. Chief of Staff, Denton Hospital and Clinic. (1940)

HOLLAND, WILBUR W., M.D., M.S., 215 E. Carroll St., Macomb, Ill. Pennsylvania, 1925. Member of Staff, Surgery, St. Francis Hospital. (1932) (11)

HOLLANDER, HERBERT E., M.D., 393 West End Ave., New York 24, N.Y. New York Medical College (2), 1928. Assistant Clinical Professor of Surgery, New York Medical College; Adjunct Surgeon, Beth Israel Hospital; Assistant Visiting Surgeon, Flower and Fifth Avenue, Metropolitan, and New York City Hospitals. (1942)

HOLLENBECK, ZEPH J. R., B.A., M.D., 9 Buttles Ave., Columbus 8, Ohio. Ohio, 1935. Clinical Assistant Professor of Obstetrics and Gynecology, Ohio; Attending Gynecologist and Obstetrician, Starling-Loving University Hospital and Clinical Director, Tumor Clinic; Attending Gynecologist, White Cross and St. Francis Hospitals; Consulting Obstetrician and Visiting Gynecologist, Hawkes Hospital of Mt. Carmel. (1942) (18)

HOLLENBERG, HENRY G., A.B., M.D., 103 W. Capital Ave., Little Rock, Ark. Johns Hopkins, 1928. Assistant Professor of Surgery, Arkansas; Member of Staff, University and Baptist State Hospitals, Arkansas Children's Home and Hospital, and St. Vincent's Infirmary. (1937) (6, 8, 11, 11b)

HOLLENDER, ABRAHAM R., M.D., 605 Lincoln Rd., Miami Beach 39, Fla. Illinois, 1915. Professor Emeritus of Otolaryngology, Illinois; Visiting Staff, Otolaryngology, St. Francis Hospital. (1932) (38, 39, 43)

HOLLERAN, WALTER M., M.S., M.D., LL.D., 1800 W. 6th St., Los Angeles 5, Calif. Southern California (3), 1914. Chief of Staff, Queen of Angels Hospital. (1942)

HOLLEY, WALLACE W., B.S., M.D., 322 E. Hillcrest Blvd., Inglewood, Calif. Minnesota, 1917. Member of Staff, Centinela Hospital. (1929)

HOLLINGSWORTH, LOREN D., M.D., 740 S. Broadway, Los Angeles 14, Calif. Southern California (2), 1905. Senior Staff, Surgery, California Hospital. (1922)

HOLLINGSWORTH, RUSSELL K., M.D., M.S. (Surg.), 1835 Eye St., N.W., Washington 6, D.C. George Washington, 1920. Associate in Surgery, George Washington; Chief of Thoracic Surgery, Providence Hospital; Attending Thoracic Surgeon, Gallinger Municipal and Doctors Hospitals; Consulting Thoracic Surgeon, Saint Elizabeth's Hospital. (1940) (11)

HOLLIS, CHARLES B., M.D., 1930 Chestnut St., Philadelphia 3, Pa. Hahnemann, 1912. Professor of Rhinolaryngology, Hahnemann; Laryngologist, Hahnemann Hospital; Consultant, Ear, Nose, and Throat Department, St. Luke's and Children's Medical Center; Consultant in Laryngology, Allentown State Hospital; Consultant in Otology, School for the Deaf, Trenton, N.J. (1928)

HOLLISTER, WILLIAM, B.S., M.D., Mohn Bldg., New Bern, N.C. Maryland, 1922. Member of Staff, Surgery and Gynecology, St. Luke's and Good Shepherd Hospitals. (1934)

HOLLISTER, WILLIAM F., M.D., Moore County Hospital, Pinehurst, N.C. Duke, 1938. Assistant Chief of Surgical Service in Charge of Thoracic Surgery, Moore County Hospital; Thoracic Surgeon, North Carolina State Sanatorium for the Treatment of Tuberculosis, Sanatorium. (1947)

HOLLO, VENCEL W., B.S., M.D., Box 300, Route 1, Florissant, Mo. St. Louis, 1938. Surgeon, Barnard Free Skin and Cancer Hospital, St. Louis. (1945)

HOLLOMAN, ALFRED L., M.D., 119 E. Jones St., Savannah, Ga. Baylor, 1939. Chief, Surgical Service, United States Marine Hospital. Surgeon, U.S. Public Health Service. (1946)

HOLLOWAY, JACKSON K., A.B., M.D., M.S., 1120 Boylston Ave., Seattle 1, Wash. Pennsylvania, 1920. Surgeon, Providence, King County, and Doctors Hospitals. (1929) (27)

HOLLOWAY, JOHN W., A.B., M.D., 10515 Carnegie Ave., Cleveland 6, Ohio. Western Reserve, 1923. Assistant Clinical Professor of Surgery, Western Reserve; Associate Surgeon, Lakeside Hospital and Out-Patient Department. (1931)

HOLM, BENTON, A.B., M.D., 317 E. Main St., Burlington, Vt. Northwestern, 1932. Assistant Professor of Surgery, Vermont; Assistant Attending Surgeon, Mary Fletcher Hospital; Senior Staff, Mercy Hospital, Cadillac, Mich. (1947)

HOLM, HILLARD H., B.S., B.A., M.B., M.D., 737 Franklin Ave., Glencoe, Minn. Minnesota, 1918. Staff Member, Surgery, Glencoe Municipal Hospital. (1932)

HOLMAN, CRANSTON W., A.B., M.D., 525 E. 68th St., New York 21, N.Y. Stanford, 1931. Assistant Professor of Clinical Surgery, Cornell; Attending Surgeon, Triboro Hospital, Jamaica; Assistant Attending Surgeon, New York and Bellevue Hospitals; Attending Consulting Surgeon, Veterans Administration Hospital. (1942) (11, 11b)

HOLMAN, EMILE, B.A., M.D., 2361 Clay St., San Francisco 15, Calif. Johns Hopkins, 1918. Professor of Surgery, Stanford; Head, Department of Surgery, Lane and Stanford University Hospitals. (1925) (1, 2, 8, 9, 11, 11b, 31)

HOLMBLAD, EDWARD C., M.D., 28 E. Jackson Blvd., Chicago 4, and 654 Downer Pl., Aurora, Ill. Illinois (2), 1918. Senior Attending Surgeon, St. Luke's Hospital. (1932)

HOLMES, CLAUDE D., A.M., M.D., Frankfort, Ind. Illinois (2), 1912. Colonel, U.S. Army, retired. (1930)

HOLMES, EDWARD W., B.S., M.D., 106 Railroad Ave., Winona, Miss. Tulane, 1928. Surgeon-in-Charge, Winona Infirmary. (1935)

HOLMES, GEORGE, M.D., 124½ N. St. Joseph St., Gonzales, Tex. Tulane, 1905. Chief Surgeon, Holmes Hospital. (1938)

HOLMES, JOHN F., M.D., 814 Elm St., Manchester, N.H. Tufts, 1909. Surgeon, Elliot Hospital, Manchester, Hillsboro County General Hospital, Grasmere; Consulting Surgeon, Alexander-Eastman Hospital, East Derry, Pembroke Sanatorium, Concord, Exeter Hospital, Exeter, N.H.; Waldo County General Hospital, Belfast, Me. (1919)

HOLMES, JOSEPH A., A.B., M.D., 520 Commonwealth Ave., Boston 15, Mass. Harvard, 1935. Associate Surgeon, Cambridge Hospital, Cambridge, Waltham Hospital, Waltham; Assistant in Surgery, Massachusetts General Hospital. (1942)

HOLMES, OLIN M., A.B., M.D., 30 El Camino Real, San Mateo, Calif. California, 1927. Gynecologist and Chief of Obstetrics and Gynecology, Community Hospital of San Mateo County; Visiting Staff, Mills Memorial Hospital. (1934) (17, 18)

HOLMES, ROBERT W., M.D., 28 Middle St., Keene, N.H. George Washington, 1907. Surgeon, Elliot Community Hospital; Consulting Surgeon, Peterboro Hospital, Peterboro. (1925)

HOLMES, RUDOLPH W., M.D., 1647 Oxford Rd., Charlottesville, Va. Illinois (2), 1893. Emeritus Professor of Obstetrics and Gynecology, Illinois (Rush); Consultant in Obstetrics, Chicago Maternity Center, Chicago, Ill. Retired. (1913) (12, 15, 16, 18)

HOLMES, THOMAS W., M.D., S. Union St., Winona, Miss. Vanderbilt, 1915. Retired. (1926)

HOLMES, WALTER R., A.B., M.D., 478 Peachtree St., N.E., Atlanta, Ga. Johns Hopkins, 1913. Professor of Clinical Gynecology, Emory; Visiting Gynecologist, Wesley Memorial Hospital; Consulting Gynecologist, Albert Steiner Clinic for Cancer and Allied Diseases, Grady Hospital, and Henrietta Egleston Hospital for Children. (1921) (5, 6, 7, 13, 15, 18)

HOLMGREN, LUTHER E., A.B., M.D., 16 S. Henry St., Madison 3, Wis. Michigan, 1934. Surgical Staff, Methodist Hospital. (1946)

HOLOHAN, JOSEPH L., M.D., 330 State St., Albany, N.Y. Albany, 1925. Attending Ophthalmologist, Memorial Hospital and Out-Patient Department; Assistant Rhinolaryngologist, St. Peter's Hospital and Out-Patient Department; Attending Otolaryngologist, Child's Hospital and Out-Patient Department; Consulting Otolaryngologist, Anthony N. Brady Maternity Home. (1939) (38, 43)

HOLSCHER, EDWARD C., A.B., B.S., M.D., 520 N. Grand Blvd., St. Louis 3, and 8029 Forsyth Blvd., Clayton 5, Mo. Harvard, 1935. Orthopedic Surgeon, Washington University; Attending Orthopedic Surgeon, Missouri Pacific Hospital; Associate Staff, Orthopedic Surgery, Missouri Baptist Hospital; Consultant in Orthopedic Surgery, Veterans Administration Hospital, Jefferson Barracks, St. Louis County Hospital, Clayton, and St. Louis City Hospital, St. Louis. (1944) (28)

HOLSHOUSER, CHARLES A., A.B., M.D., 705 E. Houston St., San Antonio 1, Tex. Johns Hopkins, 1928. Assistant Chief of Gynecology, Robert B. Green Memorial Hospital; Member of Visiting Staff, Medical and Surgical, Santa Rosa, and Nix Memorial Hospitals. (1945)

HOLSINGER, HUBERT B., B.A., M.D., 201 N. Main St., Farmville, Va. University of Virginia, 1928. Visiting Surgeon, Southside Community Hospital. (1942) (6, 11)

HOLT, CHARLES S., M.D., 1425 N. 11th St., Fort Smith, Ark. St. Louis, 1906. Member of Staff, Sparks Memorial and St. Edward's Mercy Hospitals; Division Surgeon, Missouri Pacific Railway Co. (1933)

HOLT, JOHN E., B.Sc., M.D., 1522 Lincoln Ave., Pittsburgh 6, Pa. Pittsburgh, 1924. Member, Senior Surgical Staff, Columbia Hospital. (1933)

HOLT, WILLIAM, A.B., M.D., 14 Deering St., Portland 3, Me. Bowdoin, 1919. Member of Surgical Staff, Maine General Hospital. (1929) (46)

HOLT, WILLIAM A., M.D., El Cortez Hotel, San Diego, Calif. Michigan, 1892. (1914)

HOLTER, HAROLD V., B.A., M.D., 1211 N. 7th St., Kansas City 2, Kan. Northwestern, 1928. Head, Department of Obstetrics, Providence Hospital; Active Staff, St. Margaret's Hospital; Head, Department of Gynecology, Bethany Hospital. (1935) (16)

HOLTERS, OTTO R., M.D., 1002 Emory St., Asbury Park, N.J. New York University (3), 1919. Director of Surgery, Point Pleasant Hospital, Point Pleasant; Visiting Surgeon, Fitkin Memorial Hospital, Neptune, Monmouth Memorial Hospital, Long Branch; Courtesy Surgeon, Paul Kimball Hospital, Lakewood. (1934)

HOLTOM, BENJAMIN G., B.S., M.D., 25 W. Michigan Ave., Battle Creek, Mich. Michigan, 1917. Consultant, Eye, Ear, Nose, and Throat, Community, American Legion, and Leila Y. Post Montgomery Hospitals. (1927)

HOLTON, CORNELIUS F., M.D., 24 E. Liberty St., Savannah, Ga. Emory (1), 1913. Chief Surgeon, Central of Georgia Railway Hospital; Surgeon, St. Joseph's Hospital, Georgia Infirmary. (1932)

HOLTZ, PAUL R., A.B., M.D., 317 Main St., Lander, Wyo. Johns Hopkins, 1919. Attending Surgeon, Bishop Randall Hospital. (1935)

HOLZER, CHARLES E., M.D., 1026 1st Ave., Gallipolis, Ohio. Ohio (4), 1909. Chief of Staff, Holzer Hospital. (1920)

HOLZMAN, ARTHUR C., M.D., 1098 Bushwick Ave., Brooklyn 21, and 122 80th Rd., Kew Gardens 15, N.Y. Columbia, 1906. Attending Surgeon, Wyckoff Heights Hospital, Brooklyn; Consulting Surgeon, Eastern Long Island Hospital, Greenport. (1922)

HOLZMAN, JEROME L., M.D., 1020 S.W. Taylor St., Portland 5, Ore. Jefferson, 1921. Surgeon, Coffey Memorial, Good Samaritan, and Emanuel Hospitals. (1930)

HOMER, HARRY L., M.D., Riderwood, Md. Pennsylvania, 1904. Retired. (1913)

HOMER, RALPH W., M.D., 23 S. California St., Ventura, Calif. California, 1911. Chief of Staff, Foster Memorial Hospital; Medical Director, Ventura County Hospital. (1932)

HOMPES, JOSEPH J., M.D., 1307 N St., Lincoln, Neb. Nebraska, 1908. Attending Ophthalmologist, Otorhinolaryngologist, Lincoln General and Bryan Memorial Hospitals. (1926) (38, 43)

HONEYCUTT, CHARLES F., A.B., M.D., 501 W. Broadway, Missoula, Mont. Johns Hopkins, 1935. Member, Surgical Staff, St. Patrick Hospital. (1946)

HONISS, JOHN R., B.Sc., M.D., 277 Alexander St., Rochester 7, N.Y. New York Medical College (2), 1912. Consultant in Otorhinolaryngology, Genesee, Rochester General, and Strong Memorial Hospitals. (1924) (38, 39, 43)

HONKE, EDWARD M., B.S.(Med.), M.D., D.Sc.(Urol.), 507 6th St., Sioux City 13, Iowa. Creighton, 1932. Lecturer in Urology, South Dakota; Member of Staff, St. Joseph Mercy, Lutheran, and St. Vincent's Hospitals. (1941) (19, 22)

HONOR, WILLIAM H., M.D., D.S.M., 2966 Biddle Ave., Wyandotte, Mich. Wayne (1), 1903. Chief Surgeon, Wyandotte General Hospital. (1927) (27)

HOOK, FREDERICK R., M.D., N.C., D.S.C., L.M., C.deG., U.S. Naval Hospital, Chelsea 50, Mass. University of Kansas City, Mo., 1913. Medical Officer in Command, U.S. Naval Hospital. Captain, Medical Corps, U.S. Navy. (1924) (1, 11, 25)

HOOK, WALLER G., A.B., M.D., 1103 Grand Ave., Kansas City 6, Mo. Kansas, 1926. Attending Surgeon, Proctology, Research, St. Joseph, Trinity Lutheran, and Kansas City General Hospitals. (1942)

HOOKER, DONALD H., A.B., M.D., 53 Cornhill St., Annapolis, Md. Johns Hopkins, 1936. Instructor in Surgery, Johns Hopkins; Member of Staff, Emergency Hospital. (1943) (11)

HOOKER, HENRY F., M.D., 1511 N. Vermilion St., Danville, Ill. Northwestern, 1908. Surgeon, St. Elizabeth Hospital; Chief Surgeon, Lake View Hospital. (1934)

HOOKER, LYLE, M.D., 802 Travis St., Houston, Tex. Texas, 1925. Assistant Professor of Clinical Ophthalmology, Baylor; Associate Ophthalmologist, St. Joseph's Infirmary, Jefferson Davis Hospital. (1939)

HOOKER, RANSOM S., LL.D., M.D., 54 Meeting St., Charleston, S.C. Columbia, 1900. Retired. (1914)

HOOKER, STUART V. R., B.A., M.D., 720 Seneca St., Seattle 11, Wash. Harvard, 1902. (1914)

HOOKS, CHARLES A., B.S., M.D., 816 Strand, Galveston, Tex. Texas, 1935. Assistant Professor of Surgery, Urological Division, Texas; Attending Urologist, John Sealy Hospital. (1945) (22)

HOOKS, JAMES M., M.D., 749 Dale Ave., Glendale 2, Calif. Tulane, 1895. Retired. (1933)

HOON, MERLE R., B.A., M.D., M.S., 500 Penn Ave., Pittsburgh 22, Pa. Pennsylvania, 1918. Instructor in Surgery, Pittsburgh; Surgeon, Presbyterian and Woman's Hospitals. (1928) (11, 23a)

HOOPER, GEORGE, M.B., M.D., C.M., L.M.C.C., F.R.C.S.(C.), 210 Lisgar St., Ottawa, Ont. Queen's, 1915. Gynecologist, Ottawa Civic Hospital. (1923)

HOOPER, HAROLD S., B.A., M.D., C.M., L.M.C.C., Laurentide Hospital, Grand Mere, Que. McGill, 1921. In Charge of Surgical Service, Laurentide Hospital; Member of Staff, Joyce Memorial Hospital and Hospital Ste. Therese, Shawinigan Falls; Medical Director, Consolidated Paper Corp. (1930)

HOOPES, BENJAMIN FRANKLIN, M.D., M.S. (Surg.), Henry Ford Hospital, Detroit 2, Mich. Yale, 1937. Surgeon, Henry Ford Hospital. (1944)

HOOVER, PAUL W., M.D., 4417 Kenyon St., Little Rock, Ark. Arkansas, 1936. Staff Surgeon, Baptist State and University Hospitals, St. Vincent's Infirmary. (1943) (11)

HOOVER, WILLIAM A., B.S., M.D., Peachtree St., Murphy, N.C. Maryland, 1933. Chief of Staff, Surgery, Petrie Hospital. (1940)

HOPE, ROBERT M., A.B., M.D., 108 Rutledge Ave., Charleston, S.C. South Carolina, 1929. Assistant Professor of Ophthalmology and Otolaryngology, South Carolina; Associate Staff, Baker Memorial Sanatorium, St. Francis Xavier Infirmary; Attending Surgeon, Nose and Throat Department, Roper Hospital; Consulting Staff, Dorchester County Hospital, Summerville. (1938) (38, 43)

HOPKINS, CLARENCE W., M.D., 130 Kenmore Ave., Elmhurst, Ill. Northwestern, 1901. (1916) (3, 6, 8)

HOPKINS, FREDERICK S., B.A., M.D., 146 Chestnut St., Springfield 3, Mass. Harvard, 1918. Surgeon, Westfield State Sanatorium and Director, Cancer Section; Visiting Surgeon, Springfield Hospital. (1926)

HOPKINS, MAURICE A., B.Sc., M.D., 926 J St., Sacramento 14, Calif. Jefferson, 1926. Staff Surgeon, Sutter and Mercy Hospitals. (1937)

HOPKINS, PERCY E., M.D., 800 W. 78th St., Chicago 20, Ill. Loyola (2), 1916. Attending Surgeon, Evangelical Hospital. (1940)

HOPKINS, PERCY I., M.D., 224 Datura St., West Palm Beach, Fla. Vanderbilt, 1899. Member of Staff, St. Mary's and Good Samaritan Hospitals. (1941)

HOPKINS, RALPH H., B.Sc., M.D., 2 Raleigh St., Boston 15, Mass. Boston, 1915. Professor of Ophthalmology, Boston; Chief Surgeon, Ophthalmic Section, Massachusetts Memorial Hospitals; Consulting Ophthalmologist, Cape Cod Hospital, Hyannis. (1933) (34, 42)

HOPKINS, SAMUEL R., M.D., Veterans Administration Hospital, Dearborn, Mich. Illinois (2), 1900. Surgeon, Veterans Administration Hospital. (1921)

HOPP, EUGENE S., B.S., M.D., 2000 Van Ness Ave., San Francisco 9, Calif. Georgia, 1937. Member ot Staff, Otolaryngology, Hahnemann Hospital. (1945) (38, 43)

HOPPENRATH, W. MERLE, B.S., M.D., 1300 W. Main St., Elwood, Ind. Indiana, 1920. Chief of Surgical Staff, Mercy Hospital. (1940)

HOPWOOD, LUCIUS L., M.D., 227 Burr Rd., San Antonio 2, Tex. Jefferson, 1904. Colonel, U.S. Army, retired. (1928)

HORAN, THOMAS B., M.D., 119 Mill St., New Bedford, Mass. Tufts, 1920. Consulting Orthopedist, Sassaquin Sanatorium. Retired. (1933)

HORAN, WILLIAM A., M.D., 319 Broad St., Providence 7, R.I. Tufts, 1920. Chief Orthopedic Surgeon, St. Joseph's Hospital; Orthopedic Surgeon, Charles V. Chapin Hospital; Member, Courtesy Staff, Memorial Hospital, Pawtucket, Homeopathic Hospital of Rhode Island, Providence; Consulting Orthopedic Surgeon, State Hospital for Mental Diseases, Howard, Notre Dame Hospital, Pawtucket. (1930) (28)

HORGAN, EDMUND, M.Sc., M.D., 137 W. Boscawen St., Winchester, Va. George Washington, 1908. Member, Surgical Staff, Winchester Memorial Hospital. (1920)

HORGAN, JOSEPH, B.S., M.D., 1801 Eye St., N.W., Washington, D.C. University of Virginia, 1926. Surgeon, Children's Hospital, Washington, D.C.; Suburban Hospital, Bethesda, Md.; Courtesy Staff Surgeon, George Washington, Central Dispensary and Emergency, Sibley Memorial, Garfield Memorial, Providence, Doctors, and Georgetown University Hospitals, Columbia Hospital for Women, Washington, D.C.; Prince George's General Hospital, Cheverly, Md. (1940)

HORN, CARL E., B.S., A.B., M.D., 1127 11th St., Sacramento 14, Calif. Minnesota, 1931. Staff Member, Orthopedic Surgery, Sutter General Hospital. (1945)

HORN, HARRY W., M.A., M.D., 200 N. Broadway, Wichita, Kan. Illinois (2), 1898. Surgeon, Wesley Hospital; Local Surgeon, Santa Fe R.R. (1917) (8, 11)

HORN, KARL W., B.S., M.D., 209 S. Main St., Dayton, Ohio. Cincinnati, 1920. Senior Staff Member, Genito-Urinary Surgery, Good Samaritan and Miami Valley Hospitals; Consulting Genito-Urinary Surgeon, Old Soldiers' and Sailors' Orphans' Home Hospital, Xenia. (1935)

HORN, PAULA, B.S., M.D., 1930 Wilshire Blvd., Los Angeles 5, Calif. Iowa, 1932. Instructor in Gynecology and Obstetrics, Southern California; Senior Attending Surgeon, Gynecology and Obstetrics, California Hospital; Junior Attending Gynecologist and Obstetrician, Los Angeles County Hospital. (1945) (18)

HORNADAY, WILLIAM R., B.Sc., M.D., 604 Locust St., Des Moines 9, Iowa. Iowa, 1918. Member of Attending Staff, Iowa Methodist Hospital; Member of Staff, Broadlawns General, Mercy, and Iowa Lutheran Hospitals. (1928) (19, 22)

HORNBOGEN, DANIEL P., B.S., M.D., 101 S. Front St., Marquette, Mich. Northwestern, 1924. Member of Staff, St. Luke's Hospital. (1931) (42)

HORNE, ELWOOD O., B.S., M.D., 36 Pleasant St., Worcester 8, Mass. Tufts, 1936. Assistant Surgeon, Belmont and Worcester Hahnemann Hospitals; Senior Surgeon, Out-Patient Department, Assistant Surgeon, East Surgical Service, and Surgeon, Tumor Clinic, Worcester City Hospital. (1947) (14)

HORNE, HERBERT Q., B.S., M.D., 30 Summer St., Haverhill, Mass. Columbia, 1926. Surgeon, Haverhill Municipal Hospital (Hale); Chief of Staff, Benson Hospital. (1933)

Horne, Lyman M., B.S., M.D., 220 E. South Temple St., Salt Lake City 2, Utah. Columbia, 1920. Executive Staff, Dr. W. H. Groves Latter-Day Saints Hospital. (1946)

Horner, John B., B.S., M.D., 146 State St., Albany 6, N.Y. Vermont, 1926. Head, Urological Service, Memorial Hospital. (1940) (19, 22)

Horner, Ronald H., M.D., 10113 104th St., Edmonton, Alta. Alberta, 1937. Lecturer in Obstetrics and Gynecology, Alberta; Attending Staff, Gynecology and Obstetrics, University of Alberta, Royal Alexandra, Edmonton General, and Misericordia Hospitals. (1945) (18, 64)

Horni, John, Ph.G., M.D., 748 St. Marks Ave., Brooklyn 16, N.Y. Columbia, 1896. Senior Attending Surgeon, Wyckoff Heights Hospital; Surgeon, Bethany Deaconess and Beth Moses Hospitals. (1915)

Hornick, Leo W., LL.D., M.D., 336 Lincoln St., Johnstown, Pa. Jefferson, 1912. Surgeon, Mercy Hospital; Consulting Staff, Conemaugh Valley Memorial Hospital. (1930)

Horowitz, Edward A., B.S., M.D., 2 W. 74th St., New York, N.Y. Columbia, 1922. Attending Gynecologist, Kingston Avenue Hospital; Associate Gynecologist, Beth Israel Hospital. (1937) (18)

Horowitz, Herman J., B.S., M.D., 872 Broad Ave., Ridgefield, N.J. Maryland, 1922. Attending Surgeon, Englewood Hospital, Englewood. (1940)

Horrall, Onis H., A.B., M.D., M.S., Ph.D., 547 W. Jackson Blvd., Chicago, Ill. Illinois (2), 1920. Member of Staff, Wesley Memorial Hospital, Chicago, Marshall Browning Hospital, Du Quoin, West Frankfort Hospital, West Frankfort; Chief Surgeon, Chicago, Burlington and Quincy R.R., Trailways Bus Lines, Burlington Transportation Co. (1929)

Horrax, Gilbert, A.B., M.D., Sc.D. (Hon.), 605 Commonwealth Ave., Boston, Mass. Johns Hopkins, 1913. Neurological Surgeon, New England Baptist and New England Deaconess Hospitals; Neurological Surgeon-in-Charge, Lahey Clinic. (1936) (1, 3, 11, 29, 29-b, 30)

Horre, George W. H., M.D., 203 W. Jersey St., Elizabeth 2, N.J. Long Island (1), 1921. Attending Surgeon and Gynecologist, Elizabeth General Hospital and Dispensary; Surgical Clinic, St. Elizabeth Hospital. (1929)

Horsfall, Frank L., B.A., M.D., C.M., 509 Olive Way, Seattle 1, Wash. McGill, 1903. Attending Surgeon, King County, Doctors, and Seattle General Hospitals, Seattle, Renton Hospital, Renton. (1917)

Horsley, Guy W., B.S., M.D., 617 W. Grace St., Richmond 20, Va. University of Virginia, 1929. Associate Professor of Surgery, Medical College of Virginia; Attending Surgeon, St. Elizabeth's Hospital; Surgical Staff, Sheltering Arms Hospital; Assistant Surgeon, Medical College of Virginia Hospitals. (1937) (6, 11)

Horton, George R., M.D., 10 Schermerhorn St., Brooklyn, N.Y. Jefferson, 1915. Assistant Clinical Professor of Urology, Long Island; Director, Urological Service, Kingston Avenue, St. Peter's, and Caledonian Hospitals; Attending Urologist, Kings County and Long Island College Hospitals; Urologist, Urological Dispensary, Long Island College Hospital. (1929) (22)

Horton, James D., B.Sc., M.D., 200 E. Pershing St., Springfield, Mo. Washington, 1930. Active Orthopedic Staff, St. John's Hospital; Associate Orthopedic Staff, Burge and Springfield Baptist Hospitals; Consulting Orthopedic Surgeon, Frisco Hospital. (1940)

Horwitz, Alec, A.B., M.D., M.S., 900 17th St., N.W., Washington 6, D.C. George Washington, 1923. Assistant Clinical Professor of Surgery, George Washington; Chief, Surgical Service, Gallinger Municipal Hospital; Visiting Surgeon, George Washington University Hospital. (1932)

Horwitz, Alexander P., M.D., 105½ W. 3rd St., Roswell, N.M. Northwestern, 1900. Staff, Eye, Ear, Nose, and Throat, St. Mary's Hospital. (1938)

Horwitz, Thomas, M.D., Indianapolis, Ind. Jefferson, 1932. (1941) (25, 28)

Hory, Joseph S., M.D., 2488 Grand Concourse, New York 58, N.Y. Fordham, 1919. Ophthalmologist, Union, Seton, and Morrisania City Hospital; Consulting Ophthalmologist, St. Joseph's Hospital, Yonkers. (1936) (38, 42)

Hoshall, F. Adelbert, B.S., M.D., 95 Rutledge Ave., Charleston 16, S.C. Oklahoma, 1930. Professor of Orthopedic Surgery, South Carolina; Staff, Roper Hospital, Baker Memorial Sanatorium, Riverside and St. Francis Xavier Infirmaries, Charleston, Conway Hospital, Conway. (1938) (5, 25, 28)

Hoskins, Lloyd L., B.S., M.D., 10515 Carnegie Ave., Cleveland 6, Ohio. Cincinnati, 1919. Associate Obstetrician and Gynecologist, St. Luke's Hospital. (1927) (18)

Hosler, Robert M., A.B., M.D., 10515 Carnegie Ave., Cleveland 6, Ohio. Western Reserve, 1933. Visiting Surgeon, University Hospitals of Cleveland. (1942) (11)

Hosmer, Dean L., M.D., Bluefield Sanitarium, Bluefield, W.Va. Michigan, 1928. Orthopedic Surgeon, Bluefield Sanitarium. (1939)

Hosoi, Kiyoshi, M.D., M.S., Ph.D., 490 Beretania St., Honolulu 43, Hawaii. Cornell, 1924. Staff, Queen's, Children's, St. Francis, and Kuakini Hospitals. (1934)

Hotchkiss, Walter T., M.D., 541 Lincoln Rd., Miami Beach, Fla. Michigan, 1921. Consulting Otolaryngologist, St. Francis Diagnostic Clinic; Staff, St. Francis Hospital. (1931) (38, 39, 43)

Hotz, Carl J. H., A.B., M.D., 604 S. Cincinnati Ave., Tulsa 3, Okla. Illinois, 1928. Member of Staff, St. John's Hospital. (1935)

HOTZ, JOHN W., B.S., M.D., 607 N. Grand Blvd., St. Louis 3, Mo. St. Louis, 1925. Instructor in Surgery, St. Louis; Surgeon, Evangelical Deaconess Home and Hospital, and Missouri Baptist Hospital; Assistant Surgeon, St. Louis University Hospitals. (1932)

HOTZ, RICHARD, A.B., M.D., 421 Michigan St., Toledo, Ohio. Cincinnati, 1934. Attending Surgeon, Maumee Valley, Toledo, and Mercy Hospitals. (1943)

HOUCK, GEORGE E., A.B., M.D., Medical Arts Bldg., Roseburg, Ore. Oregon, 1890. Visiting Surgeon, Mercy Hospital. (1923)

HOUCK, JAMES S., M.D., 277 Alexander St., Rochester 7, N.Y. Buffalo, 1921. Attending Surgeon, Genesee and Monroe County Hospitals; Assistant Surgeon, Strong Memorial Hospital. (1933)

HOUCK, JOSEPH W., B.A., M.Sc., M.D., 725 Church St., Lynchburg, Va. University of Virginia, 1931. Member, Active Staff, Surgery, Virginia Baptist, Marshall Lodge Memorial, and Lynchburg General Hospitals. (1940) (11)

HOUGH, GARRY DEN., JR., B.S., M.D., 146 Chestnut St., Springfield 3, Mass. Harvard, 1921. Chief Surgeon, Shriners' Hospital for Crippled Children; Orthopedic Surgeon, Chief, Orthopedic Service, Wesson Memorial Hospital. (1930) (25)

HOUGHTON, DONALD C., M.D., 9 Roxborough Rd., Rochester 11, N.Y. Harvard, 1924. Attending Surgeon, Rochester General Hospital and Chairman, Tumor Clinic. (1933)

HOUSE, HOWARD P., A.B., M.D., 1136 W. 6th St., Los Angeles 14, Calif. Southern California, 1935. Assistant Professor of Otolaryngology, Southern California; Senior Attending Staff, Otorhinolaryngology, Los Angeles County and Children's Hospitals. (1945) (38, 41, 43)

HOUSE, LEWIS C., B.A., M.D., 107 S. 5th St., El Centro, Calif. Colorado, 1914. Chief of Staff, Imperial County Hospital; Charity Surgeon, Imperial County. (1931)

HOUSE, REX C., B.S., M.D., Brooke General Hospital, Fort Sam Houston, Tex. Oklahoma, 1933. Chief, Eye Section, Brooke General Hospital. Colonel, Medical Corps, U.S. Army. (1944)

HOUSTON, BUSH, M.D., 505 K Ave., Nevada, Iowa. Iowa, 1908. (1923)

HOUSTON, DAVID W., JR., B.A., M.D., 18 2nd St., Troy, N.Y. Harvard, 1916. Associate Professor of Surgery, Albany; Surgeon, Samaritan Hospital, Marshall Sanitarium, and New York Central R.R. (1927)

HOUSTON, GRANT, B.Sc., M.D., 68 N. Chicago St., Joliet, Ill. Hahnemann, Chicago, 1894. (1924)

HOUSTON, HAL E., M.A., M.D., N. 5th St., Murray, Ky. Vanderbilt, 1935. (1942) (5)

HOUSTON, R. EMMETT, M.D., 103 E. North St., Greenville, S.C. Maryland, 1904. Member of Staff, Greenville City and Burgess Shrine Hospitals. (1922)

HOUTZ, CHARLES S., M.D., 315 2nd St., Havre, Mont. Indiana (6), 1905. Member of Staff, Sacred Heart and Kennedy Deaconess Hospitals. (1930)

HOVEY, ROBERT F., M.D., 175 State St., Springfield 3, Mass. New York Medical College (3), 1897. Member of Staff, Wesson Maternity Hospital; Consulting Surgeon, Wesson Memorial and Health Department Hospitals. (1915)

HOVORKA, JOSEPH J., B.S., M.D., 527 Commercial St., Emporia, Kan. Creighton, 1924. Member of Staff, Newman Memorial County and St. Mary's Hospitals. (1937)

HOWARD, A. PHILO, M.D., 1625 Main St., Houston 2, Tex. Pennsylvania, 1901. Clinical Professor of Gynecology, Baylor; Visiting Surgeon, Methodist and Memorial Hospitals; Surgeon, St. Joseph's Infirmary; Gynecologist, Hermann Hospital; Chief Surgeon, Burlington-Rock Island R.R.; Chief Consulting Surgeon, Missouri Pacific Lines, Gulf Coast Division. (1914)

HOWARD, CARL C., M.D., Times Bldg., Glasgow, Ky. Louisville (6), 1911. Staff Surgeon, T. J. Samson Community Hospital. (1923) (5)

HOWARD, CHARLES E., M.D., 19 W. 7th St., Cincinnati 2, Ohio. Cincinnati (4), 1908. Director, Proctologic Service, Jewish Hospital; Senior Proctologist, Deaconess and Good Samaritan Hospitals. (1930) (23, 23-a)

HOWARD, DEANE C., M.D., D.S.M., 1016 16th St., N.W., Washington 6, D.C. George Washington (1), 1893. Colonel, U.S. Army, retired. (1918)

HOWARD, E. MURPHY, M.D., 206 Central St., Harlan, Ky. Louisville, 1908. Surgeon-in-Charge, Harlan Hospital. (1938) (6)

HOWARD, EMIL W., M.D., 119½ S. 2nd St., Corvallis, Ore. St. Louis, 1908. (1929)

HOWARD, HARVEY J., M.D., M.A., Oph.D., 220 N. Kingshighway, St. Louis 8, Mo. Pennsylvania, 1908. Ophthalmologist, Evangelical Deaconess Home and Hospital, and De Paul Hospital. (1922) (32, 33, 38, 42)

HOWARD, HENRY P., M.D., 2728 Colby Ave., Everett, Wash. Pennsylvania, 1892. (1915)

HOWARD, HERBERT H., B.S., M.D., 270 Commonwealth Ave., Boston 16, Mass. Harvard, 1912. Surgeon-in-Chief, Urological Service, Boston City Hospital; Consulting Urologist, Captain John Adams Hospital, Chelsea, Jordan Hospital, Plymouth, Leonard Morse Hospital, Natick, Framingham Hospital, Framingham, Somerville Hospital, Somerville, Winthrop Community Hospital, Winthrop. (1929) (19, 22)

HOWARD, JOHN C., B.S., M.D., 1103 Grand Ave., Kansas City 2, Mo. Arkansas, 1938. Instructor in Otolaryngology, Kansas; Chief Otolaryngologist, Children's Mercy Hospital; Attending Otolaryngologist, Kansas City

General Hospital; Attending Staff, Menorah and St. Mary's Hospitals; Member of Staff, St. Luke's Hospital. (1946) (38, 43)

HOWARD, JOSEPH H., B.S., M.D., 144 Golden Hill St., Bridgeport 3, Conn. Georgetown, 1918. Attending Obstetrician, St. Vincent's Hospital; Attending Gynecologist, Bridgeport City Dispensary; Courtesy Staff, Bridgeport Hospital; Consulting Obstetrician and Gynecologist, Englewood Hospital, Bridgeport, Laurel Heights State Tuberculosis Sanatorium, Shelton. (1926) (14, 18)

HOWARD, LAURENCE L., M.D., 410 Central Ave., Great Falls, Mont. Washington, 1928. Surgical Staff, Montana Deaconess and Columbus Hospitals. (1936) (11, 27)

HOWARD, LOT D., JR., A.B., M.D., 516 Sutter St., San Francisco 2, Calif. Stanford, 1934. Clinical Instructor in Surgery, Stanford. (1945) (11)

HOWARD, LOUIS G., M.D., 99 Bay State Rd., Boston, Mass. Boston, 1923. Professor of Orthopedic and Fracture Surgery, Boston; Chief of Orthopedic and Fracture Service, Massachusetts Memorial Hospitals; Consulting Orthopedic Surgeon, Leonard Morse Hospital, Natick, Haynes Memorial Hospital for Contagious Diseases, Brighton. (1930) (24, 25, 28)

HOWARD, MARSHALL I., B.S., B.M., M.D., 225 E. Main St., Mankato, Minn. Minnesota, 1925. Member of Staff, St. Joseph's and Immanuel Hospitals, Mankato Clinic. (1941)

HOWARD, MARTIN A., B.S., M.D., 1020 S.W. Taylor St., Portland 5, Ore. Oregon, 1926. Assistant Clinical Professor of Surgery, Oregon; Member of Staff, St. Vincent's and Emanuel Hospitals; Attending Surgeon, Good Samaritan and Multnomah Hospitals. (1933) (11, 23-a)

HOWARD, MERLE G., M.D., Ph.G., 132 E. Broadway, Eugene, Ore. Oregon, 1914. Surgeon, Eugene and Sacred Heart General Hospitals. (1927)

HOWARD, MOSES W., A.B., M.D., 603 W. Main Ave., Knoxville, Tenn. Louisville, 1933. Member, Courtesy Staff, Fort Sanders, St. Mary's Memorial, Knoxville General, and Kingston Pike Hospitals, Knoxville, and Oak Ridge Hospital, Oak Ridge. (1946)

HOWARD, NELSON J., A.B., M.D., 490 Post St., San Francisco 2, Calif. Johns Hopkins, 1925. Assistant Clinical Professor of Surgery, Stanford; Member, Surgical Staff, Stanford University and St. Joseph's Hospitals; Attending Surgeon, San Francisco Hospital. (1943) (11, 11-b, 27)

HOWARD, ROBERT B., B.S., M.D., 1200 N. Walker St., Oklahoma City 3, Okla. Oklahoma, 1936. Associate in Surgery, Oklahoma; Surgeon, St. Anthony and University Hospitals. (1946) (11)

HOWARD, ROBERT M., M.D., 1200 N. Walker St., Oklahoma City 3, Okla. Michigan, 1901. Emeritus Professor of Surgery, Oklahoma; Chief of Staff and Attending Surgeon, St. Anthony Hospital. (1914) (11)

HOWARD, T. LEON, B.A., M.D., 1612 Tremont Pl., Denver 2, Colo. University of Virginia, 1904; New York University (3), 1905. Associate Professor of Surgery (Urology), Colorado; Genito-Urinary Surgeon, Mercy and Children's Hospitals and National Jewish Hospital for Consumptives; Consulting Urologist, St. Anthony and Beth Israel Hospitals. (1923) (8, 19, 20, 22)

HOWARD, WILLIAM F., B.A., M.D., 115 S. Arthur Ave., Pocatello, Idaho. University of Kansas City, Mo., 1899. Retired. (1913)

HOWARD, WILLIAM H., B.S., M.D., 5231 Hohman Ave., Hammond, Ind. Indiana, 1922. Member of Staff, St. Margaret Hospital. (1940)

HOWARD, WILLIAM M., B.S., M.D., 389 Linwood Ave., Buffalo 9, N.Y. Buffalo, 1925. Assistant in Ophthalmology, Buffalo; Associate Ophthalmologist, Sisters Hospital; Attending Ophthalmologist, Millard Fillmore Hospital, Buffalo Eye and Ear Infirmary; Clinical Assistant Ophthalmologist, Buffalo General Hospital. (1939) (38, 42)

HOWARD, WILLIAM T., M.D., 1101 Madison Ave., Memphis, Tenn. Emory, 1938. Assistant in Orthopedic Surgery, Tennessee; Junior Attending Orthopedist, Methodist Hospital; Associate Staff, Orthopedics, St. Joseph and Baptist Memorial Hospitals. (1947)

HOWE, ALEXANDER C., M.D., 41 Eastern Pkwy., Brooklyn 7, N.Y. New York University (4), 1893. Consultant in Otolaryngology, Jewish and Brooklyn Eye and Ear Hospitals. (1918) (43)

HOWE, ARCHIBALD W., B.Sc., M.D., 740 St. Helens Ave., Tacoma 2, Wash. Minnesota, 1913. Oculist and Aurist, United States Indian and Tacoma General Hospitals, Tacoma, Mountain View Sanatorium, Lakeview, and Chicago, Milwaukee, St. Paul, and Pacific R.R. (1926) (38, 39, 42, 43)

HOWE, BYRON E., M.D., 6 Center St., Adams, Mass. New York University (3), 1918. Surgical Staff, W. B. Plunkett Memorial Hospital, Adams, North Adams Hospital, North Adams. (1932)

HOWE, CHESTER W., M.D., 750 Harrison Ave., Boston, Mass. Tufts, 1936. Instructor in Surgery, Boston; Surgeon, Massachusetts Memorial Hospitals. (1947) (11)

HOWE, FRANK S., B.Sc., M.D., 694 Main St., Deadwood, S.D. Illinois, 1901. Surgeon, St. Joseph's Hospital. (1914)

HOWE, GLOVER E., B.S., M.D., 576 Farmington Ave., Hartford 5, Conn. Harvard, 1918. Visiting Gynecologist and Obstetrician, Hartford and J. J. McCook Memorial Hospitals; Consulting Obstetrician and Gynecologist, Manchester Memorial Hospital, Manchester, Litchfield County Hospital, Winsted; Consulting Gynecologist, Institute of Living. (1928) (14)

HOWE, MARTHA E., A.B., M.D., 349 E. 49th St., New York 17, N.Y. Woman's, 1929. Assistant Attending Surgeon, Memorial Hospital for the Treatment of Cancer and Allied Diseases; Assistant Attending in Surgery and Attending Surgeon, Tumor Service, New York Infirmary for Women and Children. (1941) (46)

HOWELL, DONALD MACLEAN, M.D., 108 S. Jefferson Ave., Saginaw, Mich. Wayne (2), 1919. (1920)

HOWELL, E. BURTON, M.D., 101 S. Market St., Ottumwa, Iowa. Iowa, 1907. Member, Attending Staff and Surgeon of Consulting Staff, St. Joseph and Ottumwa Hospitals. (1930)

HOWELL, JAMES A., A.B., M.D., Veterans Administration Hospital, Muskogee, Okla. Illinois (2), 1921. Chief of Surgical Service, Veterans Administration Hospital. (1945)

HOWELL, JOHN C., M.D., 326 S. 19th St., Philadelphia 3, Pa. Pennsylvania, 1924. Associate Professor of Clinical Surgery, Graduate School, Pennsylvania; Associate in Surgery, Pennsylvania; Visiting Chief, Surgery, Radiological Division, Philadelphia General Hospital; Consulting Surgeon, Babies Hospital; Associate Surgeon, Presbyterian Hospital. (1936) (11)

HOWELL, ROBERT PATTON, B.S., M.D., 711 Bibo St., Lake Charles, La. Tulane, 1930. (1943)

HOWER, CHARLES M., M.D., 339 Market St., Bloomsburg, Pa. Michigan, 1924. Chief Surgeon, Bloomsburg Hospital. (1941)

HOWES, EDWARD L., B.S., M.D., M.S. (Med.) D.Sc., 620 W. 168th St., New York, N.Y. Yale, 1928. Associate Clinical Professor of Surgery, Columbia. (1936) (11, 11b)

HOWLAND, BERNARD U., M.D., 805 Chillicothe St., Portsmouth, Ohio. Louisville, 1927. Chief of Urological Staff, Mercy Hospital; Member of Staff, Urology, Portsmouth General Hospital. (1944)

HOWLAND, CHARLES F., M.D., 604 Locust St., Des Moines, Iowa. Northwestern, 1903. Member of Staff, Iowa Lutheran, Iowa Methodist, and Mercy Hospitals. (1923)

HOWLAND, EDWARD DEM., M.D., 843 W. Belden Ave., Chicago, Ill. Illinois (2), 1886. Member of Consulting Staff, Illinois Masonic Hospital. (1914)

HOWLAND, R. SCOTT, A.B., M.D., 531 W. Water St., Elmira, N.Y. Cornell, 1933. Attending Obstetrician, Arnot-Ogden Memorial and St. Joseph's Hospitals. (1941)

HOWLE, PAUL W., M.D., 1015 W. Franklin St., Richmond 20, Va. Medical College of Virginia (1), 1898. Attending Gynecologist, Retreat for the Sick and Medical College Hospital; Courtesy Staff, Stuart Circle Hospital. (1923)

HOWLETT, EDWARD V., M.D., 35 W. Huron St., Pontiac 15, Mich. Michigan, 1902. Member of Staff, Surgery, Pontiac General Hospital; Staff, St. Joseph Mercy Hospital. (1938)

HOWLETT, HOWARD T., M.D., 3001 W. Grand Blvd., Detroit 2, Mich. Michigan, 1928. Associate Attending Surgeon, Grace Hospital. (1940)

HOWLETT, ROGER GLADSTONE, B.S., M.D., 1317 Washington Ave., Golden, Colo. St. Louis, 1929. Member, Surgical Staff, St. Anthony Hospital, Denver; Staff, Presbyterian Hospital, Denver; Associate Staff, Children's Hospital, Denver. (1943)

HOWLEY, CLARENCE P., A.B., M.D., 59 W. 12th St., New York, N.Y. Columbia, 1918. Visiting Surgeon, St. Vincent's Hospital. (1931)

HOWLEY, GEORGE A., A.B., M.D., 271 Alexander Ave., New York 54, N.Y. Georgetown, 1929. Associate Surgeon, Morrisania City Hospital; Assistant Attending Surgeon, St. Francis' Hospital. (1939)

HOWLEY, THOMAS F., A.B., M.D., 59 W. 12th St., New York 11, N.Y. Columbia, 1927. Urologist, St. Vincent's Hospital. (1935) (22)

HOWORTH, M. BECKETT, B.S., M.D., Sc.D. (Med.), 33 E. 61st St., New York 21, N.Y. Washington, 1925. Associate in Orthopedics, Columbia; Assistant Surgeon, New York Orthopaedic Dispensary and Hospital; Consultant in Orthopedics, Vanderbilt Clinic and Roosevelt Hospital. (1933) (25, 28)

HOWSER, JOHN WILLIAM, B.A., B.S., M.D., 715 Lake St., Oak Park, Ill. Northwestern, 1936. Clinical Instructor in Surgery, Loyola; Executive Surgical Staff, West Suburban Hospital; Associate Attending Surgeon, Cook County Hospital, Chicago. (1943) (11)

HOWSON, JOHN Y., A.B., M.D., 501 E. Lancaster Ave., St. Davids, Pa. Pennsylvania, 1936. Instructor in Obstetrics and Gynecology, Pennsylvania, and Graduate School, Pennsylvania; Assistant Obstetrician and Gynecologist, Bryn Mawr Hospital, Bryn Mawr; Assistant Gynecologist, Presbyterian Hospital, Philadelphia; Assistant Gynecologist, Radiologic Department, Philadelphia General Hospital, Philadelphia. (1946) (18)

HOWZE, CHARLES P., M.D., 1150 Connecticut Ave., N.W., Washington 6, D.C. University of Virginia, 1918. Attending Genito-Urinary Surgeon, Garfield Memorial and Children's Hospitals; Associate Attending Genito-Urinary Surgeon, Central Dispensary and Emergency Hospital, Warwick Cancer Clinic. (1930) (6, 7, 19, 20, 22)

HOXWORTH, PAUL I., A.B., M.D., Ph.D., 26 Weebetook Lane, Cincinnati 8, Ohio. Ohio, 1934. Assistant Professor of Surgery, Cincinnati; Assistant Attending Surgeon, Cincinnati General, Children's, Christian R. Holmes, Jewish, and Bethesda Hospitals. (1945) (11, 11-a, 11-b)

HOYT, H. SPENCER, A.B., M.D., 215 Franklin St., Monterey, Calif. California, 1921. Attending Staff, Peninsula Community Hos-

pital, Carmel; Chief of Urological Service, Monterey County Hospital, Salinas. (1938)

HOYT, ROBERT E., M.D., 401 23rd St., N.W., Washington, D.C. Harvard, 1901. President, Naval Retiring Board, Navy Department. Captain, Medical Corps, U.S. Navy. (1918)

HOYT, W. FENN, A.B., M.D., 83 State St., Springfield 3, Mass. Harvard, 1929. Surgeon, Out-Patient Department, Springfield Hospital; Surgeon, Westfield State Sanatorium, Westfield, Hampshire County Sanatorium, Leeds, Health Department Hospital, Springfield; Consultant in Surgery, Cooley Dickinson Hospital, Northampton. (1940)

HOYT, WALTER A., B.Sc., M.D., 175 S. Main St., Akron 8, Ohio. Michigan, 1912. Visiting Orthopedic Surgeon, Children's, City, and St. Thomas Hospitals; Orthopedic Surgeon, Edwin Shaw Sanatorium, East Akron. (1920) (25, 26, 28)

HROMADKA, JOHN B., M.D., 1258 6th St., Santa Monica, Calif. Southern California, 1935. Senior Staff, Surgery, Santa Monica Hospital. (1944)

HROMADKO, LOUIS, A.B., M.D., 3001 W. Grand Blvd., Detroit 2, Mich. Michigan, 1926. Attending Surgeon, Mount Carmel Mercy Hospital. (1940)

HUBBARD, ADRIAN R. F., M.R.C.S. (Eng.), L.R.C.P. (Lond.), F.R.C.S. (C.), 144 Grande Allée, Quebec, Que. Charing Cross, London, 1902. Surgeon, Jeffery Hale's Hospital. (1920)

HUBBARD, CHARLES CROW, A.B., M.D., 50 W. Main St., Uniontown, Pa. Jefferson, 1930. Member, Surgical Staff, Uniontown Hospital. (1943)

HUBBARD, EDWARD R., A.B., M.D., C.M., 157 High St., Taunton, Mass. McGill, 1931. Junior Surgeon, Morton Hospital. (1940) (14)

HUBBARD, FREDERICK C., M.D., 408 8th St., North Wilkesboro, N.C. Jefferson, 1918. Chief Surgeon, Wilkes Hospital. (1927) (5)

HUBBARD, GEORGE B., B.S., M.D., 426 E. Main St., Jackson, Tenn. Vanderbilt, 1937. Attending Surgeon, Memorial and Doctors Hospitals. (1945)

HUBBARD, HENRY D., M.D., U.S. Naval Hospital, Corpus Christi, Tex. Southern California, 1917. Surgeon, Medical Officer in Command, U.S. Naval Hospital. Captain, Medical Corps, U.S. Navy. (1933)

HUBBARD, JOHN D., M.D., 162 Angell St., Providence, R.I. Hahnemann, 1933. Junior Surgeon, Homeopathic Hospital of Rhode Island; Visiting Surgeon, St. Joseph's Hospital; Surgeon, Gynecological Division, State Hospital for Mental Diseases, Howard. (1942)

HUBBARD, T. BRANNON, B.A., M.D., 515 Forest Ave., Montgomery 7, Ala. Columbia, 1910. Surgeon-in-Charge, Hubbard Hospital. (1922) (19)

HUBBARD, WILLIAM B., M.D., 653 S. Saginaw St., Flint 3, Mich. University of Virginia, 1923. Eye, Ear, Nose, and Throat Staff, Hurley, Women's, and St. Joseph's Hospitals. (1931) (38, 42, 43)

HUBBELL, READER J., B.S., M.D., 136 E. Michigan Ave., Kalamazoo, Mich. Northwestern, 1923. Member, Surgical Staff, Bronson Methodist and Borgess Hospitals; Consultant in Urology, Kalamazoo State and Fairmount Hospitals. (1944) (19, 22)

HUBBY, LESTER M., Ph.B., M.D., 620 Park Ave., New York 21, N.Y. New York University (2), 1896. Consulting Otolaryngologist, Harlem and Manhattan Eye, Ear, and Throat Hospitals. (1915) (37, 39, 43)

HUBER, FRANCIS D., B.A., M.D., 1001 Park Ave., New York 28, N.Y. Columbia, 1928. Instructor in Surgery, New York University; Adjunct Surgeon, Lenox Hill Hospital. (1937) (11)

HUBER, HENRY S., A.B., M.D., 17 Park Ave., New York 16, N.Y. Columbia, 1930. Junior Assistant Surgeon, French Hospital. (1941)

HUBER, WALTER A., M.D., 106 W. 6th St., Tulsa 3, Okla. Oklahoma, 1919. Member of Staff, Hillcrest Memorial Hospital; Associate Staff, St. John's Hospital. (1932) (38, 42)

HUBER, WILLIAM HENRY, A.B., M.D., 587 Prospect St., Maplewood, N.J. St. Louis, 1921. Associate Surgeon, St. Michael's and St. James Hospitals, Newark. (1944)

HUBER, YOLANDE H., A.B., M.D., 405 Park Ave., New York 22, N.Y. Columbia, 1927. Plastic Surgeon, Hospital for Special Surgery; Consulting Plastic and Reconstructive Surgeon, New York Infirmary for Women and Children. (1937)

HUBERMAN, JOHN, M.D., 853 S. 12th St., Newark 8, N.J. New York University (3), 1908. Attending Gynecologist, Newark Beth Israel Hospital. (1930)

HUBERT, ANNA, A.M., M.D., 135 E. 74th St., New York 2, N.Y. Johns Hopkins, 1911. Director, Department of Surgery and Gynecology, New York Infirmary for Women and Children. (1929)

HUBLY, JAMES W., A.B., M.D., M.S.(Surg.) 25 W. Michigan Ave., Battle Creek, Mich Michigan, 1931. Member, Surgical Staff Leila Y. Post Montgomery and Community Hospitals; Consultant in Urological Surgery, Veterans Administration Facility No. 100. (1941) (11)

HUBNER, EDMUND H., M.D., 92 Hamilton Ave., Yonkers 5, N.Y. New York Medical College (2), 1921. Assistant Clinical Professor of Gynecology and Obstetrics, New York Medical College; Associate Visiting Gynecologist and Obstetrician, Flower and Fifth Avenue Hospitals, Metropolitan Hospital, New York. (1941)

HUCHERSON, DENMAN C., A.B., M.D., 5208 Caroline St., Houston 4, Tex. Baylor, 1935. Consulting Orthopedic Surgeon, Southern Pacific Hospital; Courtesy Staff, Hermann and Memorial Hospitals. (1943)

HUDACK, STEPHEN S., A.B., M.D., 180 Fort Washington Ave., New York 27, N.Y. Western Reserve, 1929. Associate Professor of Orthopedic Surgery, Columbia; Associate Attending Surgeon, Presbyterian Hospital. (1947) (27)

HUDOCK, JOHN P., M.D., 208 Jefferson Ave., Endicott, N.Y. Hahnemann, 1926. Attending Ophthalmologist and Otolaryngologist, Charles S. Wilson Memorial Hospital, Johnson City; Attending Ophthalmologist, Ideal Hospital. (1943) (38, 43)

HUDSON, ELMER M., M.D., 311 Beech St., Little Rock, Ark. Louisville, 1890. Retired. (1925)

HUDSON, GEORGE E., B.S., M.D., 78 S. 9th St., Minneapolis, Minn. Harvard, 1926. Clinical Assistant Professor of Obstetrics and Gynecology, Minnesota; Member of Staff, Obstetrics and Gynecology, Asbury Hospital; Member, Associate Staff, Northwestern Hospital. (1943)

HUDSON, HENRY W., M.D., 1101 Beacon St., Brookline 68, Mass. Harvard, 1925. Assistant in Surgery, Harvard; Associate Surgeon, New England Baptist and Children's Hospitals, Boston; Surgeon, New England Home for Little Wanderers, Boston; Pediatric Surgeon, Cambridge Hospital, Cambridge; Consultant in Surgery, U.S. Naval Hospital, Chelsea. (1932) (11)

HUDSON, OTHO C., B.S., M.D., 131 Fulton Ave., Hempstead, N.Y. Louisville, 1926. Chief, Orthopedic Surgery and Chief, Tumor Service, Meadowbrook Hospital; Chief Orthopedic Surgeon, Nassau Hospital, Mineola; Attending Orthopedic Surgeon, South Nassau Communities Hospital, Rockville Centre, House of St. Giles the Cripple, Brooklyn and Garden City; Courtesy Staff, North Country Community Hospital, Glen Cove; Consultant in Orthopedic Surgery, Nassau County Sanatorium, Farmingdale, Huntington Hospital, Huntington, Long Beach Hospital, Long Beach. (1935) (28)

HUDSON, RICHARD T., B.S., M.D., 332 W. Broadway, Louisville 2, Ky. Louisville, 1924. Assistant Associate Clinical Professor of Orthopedic Surgery, Louisville; Member of Staff, Louisville General, Kentucky Baptist, Children's Free, and Kosair Crippled Children Hospitals, Norton Memorial and St. Joseph Infirmaries. (1933) (25, 26)

HUDSON, THEODORE R., B.S., M.D., 55 E. Washington St., Chicago 2, Ill. Illinois, 1931. Thoracic Surgeon, Wesley Memorial Hospital, Chicago, West Suburban Hospital, Oak Park. (1942)

HUDSON, WILLIAM A., B.S., M.Sc., M.D., 1553 Woodward Ave., Detroit 26, Mich. Washington, 1920. Assistant Professor of Clinical Surgery, Wayne; Attending Surgeon, Chief, Division of Thoracic Surgery, Grace Hospital; Chief Surgeon, Oakland County Tuberculosis Sanatorium, Pontiac; Surgeon, St. Joseph Mercy Hospital, Pontiac; Attending Bronchoscopist, Department of Surgery, Eloise Hospital and Infirmary, Eloise; Associate, Department of Thoracic Surgery, Receiving Hospital. (1927) (11, 31, 44)

HUERTAS, J. VICENTE, B.Sc., M.D., Carrera 7, No. 34-90, Bogotá, Colombia. Bogotá, 1914. Professor of Semiological Clinic, Bogotá; Chief Surgeon and Director, Clinica de la Presentación; Consulting Surgeon, Caja Nacional de Prevision; Member of Staff, Hospital San Carlos. (1924)

HUESTED, LESTER C., M.D., 281 Glen St., Glens Falls, N.Y. Albany, 1933. Assistant in Surgery, Albany; Assistant Attending Surgeon, Glens Falls Hospital; Assistant in Surgery, Albany Hospital, Albany. (1943)

HUEY, WALTER B., M.D., 604 Western Ave., Joliet, Ill. Illinois (2), 1903. Member of Staff, St. Joseph's and Silver Cross Hospitals; Surgeon, Carnegie Illinois Steel Co., Elgin, Joliet and Eastern, and Chicago, Milwaukee, St. Paul, and Pacific Rys., and New York Central Lines. (1924)

HUFF, EARLE PHINEAS, M.D., 206 S. Cherry Grove Ave., Annapolis, Md. Columbia, 1903. Captain, U.S. Navy, retired. (1920)

HUFF, GEORGE D., M.D., 233 A St., San Diego 1, Calif. Texas, 1924. Attending Gynecologist, San Diego County General and Mercy Hospitals, San Diego, Scripps Memorial Hospital, La Jolla. (1933)

HUFFINES, THOMAS R., B.S., M.D., 20 Battery Park Ave., Asheville, N.C. Indiana, 1919. Chief of Staff, Asheville Mission Hospital; Urologist, St. Joseph's Hospital; Urological Surgeon, Veterans Administration Hospital, Oteen, Western North Carolina Tuberculosis Sanatorium, Black Mountain. (1941) (19, 22)

HUFFMAN, JOHN WILLIAM, A.B., M.S., M.D., 104 S. Michigan Ave., Chicago 3, Ill. Northwestern 1930. Assistant Professor of Obstetrics and Gynecology, Northwestern; Attending Staff, Obstetrics and Gynecology, Passavant Memorial Hospital. (1947)

HUFFMAN, LYMAN F., S.B., M.D., 25 Prospect Ave., W., Cleveland 15, Ohio, Johns Hopkins, 1914. Visiting Urologist, St. Vincent Charity Hospital; Visiting Urologist and Head, Department of Urology, Lakewood Hospital, Lakewood, Fairview Park Hospital, Cleveland. (1930) (19, 22)

HUFFMAN, WILLIAM C., A.B., M.D., University Hospitals, Iowa City, Iowa. Louisville, 1938. Associate Professor of Otolaryngology, Iowa; Member of Staff, Otolaryngology, University Hospitals. (1946) (38, 43)

HUGENBERGER, PAUL W., M.A., M.D., 234 Marlborough St., Boston 16, Mass. Harvard, 1930. Assistant in Orthopedic Surgery, Harvard; Orthopedic Surgeon, Salem Hospital, Salem; Visiting Orthopedic Surgeon, New England Peabody Home for Crippled Children, Newton Center and Anna Jaques Hospital, Newburyport; Assistant Visiting Orthopedic Surgeon, Children's Hospital;

Junior Associate in Orthopedic Surgery, Peter Bent Brigham Hospital; Consulting Orthopedic Surgeon, Boston Psychopathic Hospital, Boston, and North Shore Babies' Hospital, Salem. (1944) (25, 28)

HUGGARD, L. H. A. ROY, M.B., M.D., 5731 Granville St., Vancouver, B.C. Toronto, 1926. Senior Attending Surgeon, Vancouver General Hospital; Senior Consulting Surgeon, Shaughnessy Hospital. (1937)

HUGGINS, JOHN B., M.D., 2700 Connecticut Ave., N.W., Washington, D.C. Buffalo, 1902. Colonel, U.S. Army, retired. (1925)

HUGGINS, VICTOR S., A.B., M.D., 329 Main St., Evansville 17, Ind. Harvard, 1933. Obstetrician and Gynecologist, Protestant Deaconess, St. Mary's, and Welborn-Walker Hospitals; Consultant in Obstetrics and Gynecology, Henderson Hospital, Henderson, Ky. (1944) (18)

HUGHBANKS, JAMES G., B.S., M.D., 219 W. Myrtle St., Independence, Kan. St. Louis, 1925. Chief of Surgical Staff, Mercy Hospital. (1936)

HUGHENS, HARDY V., M.D., Bureau of Medicine and Surgery, Navy Department, Washington, D.C. Arkansas, 1917. Medical Officer in Command, U.S. Naval Hospital, Coco Solo, Canal Zone. Captain, Medical Corps, U.S. Navy. (1938)

HUGHES, EDWARD C., B.S., M.D., 713 E. Genesee St., Syracuse, N.Y. Syracuse, 1924. Professor of Clinical Obstetrics, Syracuse; Obstetrician, Syracuse Memorial Hospital; Attending Obstetrician, City Hospital; Consulting Obstetrician, University Hospital of the Good Shepherd. (1931) (18)

HUGHES, FELIX A., JR., A.B., M.D., M.Sc. (Med.), Kennedy Veterans Hospital, Memphis 15, Tenn. Vanderbilt, 1932. Chief, Thoracic Surgery Section, Assistant Chief, Surgical Service, Kennedy Veterans Hospital. (1939)

HUGHES, FRANK J., M.S., M.D., C.M., 429 Cooper St., Camden 2, N.J. McGill, 1938. Instructor in Obstetrics and Gynecology, Pennsylvania; Assistant Obstetrician and Gynecologist, Cooper Hospital. (1945)

HUGHES, GEORGE K., B.A., M.D., 9 Buttles Ave., Columbus 8, Ohio. Ohio, 1938. Instructor in Research Surgery, Ohio; Attending Surgeon, White Cross and Columbus State Hospitals. (1947)

HUGHES, HORTON E., M.D., 14 E. 9th St., Shawnee, Okla. Northwestern, 1930. Member, Surgical Staff, A.C.H. and Shawnee Municipal Hospitals, Shawnee Indian Sanatorium. (1938)

HUGHES, JOHN A., M.D., 8 N. 3rd St., Memphis 3, Tenn. Tennessee, 1909. (1933) (38)

HUGHES, JOHN C., B.S., M.D., 121 University Pl., Pittsburgh 13, Pa. Pittsburgh, 1936. Instructor in Gynecology, Pittsburgh; Senior Staff, Obstetrics and Gynecology, St. Joseph's Hospital; Associate Staff, Obstetrics, St. Francis Hospital; Assistant Staff, Gynecology, Woman's Hospital. (1945)

HUGHES, LEE W., M.D., 965 Broad St., Newark, N.J. Jefferson, 1916. Attending Ophthalmologist, Newark Eye and Ear Infirmary and Hospital of St. Barnabas and for Women and Children; Associate Attending Ophthalmologist, St. James and Presbyterian Hospitals; Junior Staff, East Orange General Hospital, East Orange; Courtesy Staff, Orange Memorial Hospital, Orange; Consulting Ophthalmologist, Essex Mountain Sanatorium, Verona, Hackensack Hospital, Hackensack. (1939) (38, 42)

HUGHES, VINCENT C., M.D., 3243 Hull Ave., New York 67, N.Y. Jefferson, 1924. Associate Visiting Surgeon, Fordham and Union Hospitals. (1937)

HUGHES, WENDELL L., M.D., 131 Fulton Ave., Hempstead, N.Y. Western Ontario, 1922. Senior Surgeon, New York Eye and Ear Infirmary, New York; Attending Ophthalmologist, Meadowbrook Hospital, Hempstead, Reed General Hospital, Amityville, Nassau Hospital, Mineola, North Country Community Hospital, Glen Cove; Associate Visiting Surgeon, Ophthalmological Service, 3rd Division, Bellevue Hospital, New York; Consulting Ophthalmologist, Southside Hospital, Bay Shore. (1935) (32, 38, 42, 45)

HUGHES, WILLIAM F., M.D., 23 E. Ohio St., Indianapolis 4, Ind. Indiana (6), 1902. Professor Emeritus of Ophthalmology, Indiana; Ophthalmologist, Methodist and St. Vincent's Hospitals; Consulting Ophthalmologist, Indianapolis City Hospital. (1939) (38)

HUGHES, WILLIAM L., B.Sc., M.D., 230 Market St., Johnstown, Pa. Jefferson, 1932. Associate Surgeon, Conemaugh Valley Memorial Hospital. (1941) (103)

HUGULEY, G. POPE, M.D., 126 Forrest Ave., N.E., Atlanta, Ga. Louisville (5), 1898. Visiting Surgeon and Chief, Surgical Service, St. Joseph's Infirmary. (1921)

HULKA, JAROSLAV H., M.D., 30–28 36th St., Long Island City, N.Y. Karlova, Praha, 1919. Assistant Surgeon, Manhattan Eye, Ear, and Throat Hospital, New York; Attending Ophthalmologist, St. John's Long Island City Hospital. (1935) (38, 42, 43)

HULL, ALLEN, M.D., 401 76th St., Brooklyn 9, N.Y. Columbia, 1905. Associate Ophthalmologist, Brooklyn Eye and Ear Hospital; Attending Ophthalmologist, Wyckoff Heights and Bay Ridge Hospitals. (1940) (38, 42)

HULL, BEN L., A.B., M.D., 1309 11th St., Altoona, Pa. Pennsylvania, 1925. Chief, Department of Orthopedic Surgery, Altoona Hospital; Orthopedic Surgeon, Pennsylvania State Tuberculosis Sanatorium No. 2, Cresson. (1944) (28)

HULL, HARRY C., M.D., 101 W. Read St., Baltimore 1, Md. Maryland, 1932. Assistant Professor of Surgery, Maryland; Visiting Surgeon, University and Baltimore City Hos-

pitals; Visiting Staff, St. Joseph's, Bon Secours, Franklin Square, and St. Agnes' Hospitals, Church Home and Hospital. (1940) (11)

HULLINGER, CLARENCE W., B.A., M.D., 8 W. Main St., Springfield, Ohio. Ohio, 1930. Member, Senior Staff, Orthopedic Surgery, Springfield City Hospital; Member, Consulting Staff, Orthopedic Surgery, Rickley Memorial Hospital. (1944) (28)

HULNICK, ALVIN, A.B., M.D., 100 Central Ave., St. George, Staten Island 1, N.Y. Long Island, 1931. Associate Attending Orthopedic Surgeon, Staten Island Hospital; Clinical Assistant Visiting Orthopedic Surgeon, Bellevue Hospital, New York. (1947)

HUME, ARTHUR M., M.D., 224 N. Ball St., Owosso, Mich. Wayne (1), 1881. Retired. (1915)

HUME, EDGAR ERSKINE, M.A., M.D., LL.D., D.P.H., Sc.D., Litt.D., D.Sc.Pol., D.Econ., F.R.S.(Ed.), D.S.M., 2118 Massachusetts Ave., N.W., Washington 8, D.C. Johns Hopkins, 1913. Brigadier General, Medical Corps, U.S. Army. (1933)

HUME, HAROLD A., A.B., M.D., 224 N. Ball St. Owosso, Mich. Wayne (1), 1909. Member of Staff, Memorial Hospital. (1931)

HUME, HOWARD, M.D., 1830 Jefferson Pl., N.W., Washington, D.C. University of Virginia, 1905. Surgeon, Providence Hospital; Associate Surgeon, Emergency Hospital; Associate Obstetrician, Columbia Hospital. (1914)

HUME, W. FULTON, A.B., M.D., 306 High St., Hamilton, Ohio. Harvard, 1932. Member, Surgical Staff, Mercy and Fort Hamilton Hospitals. (1944)

HUME, WALTER I., M.D., 332 W. Broadway, Louisville, Ky. Louisville, 1913. Associate Professor of Clinical Surgery, Louisville; Surgeon, St. Anthony's, Louisville Baptist, and Louisville General Hospitals. (1925) (5)

HUMMEL, IRA LEE C., M.D., 109 W. Broadway, Salem, N.J. Maryland, 1927. Chief of Surgical Staff, Salem County Memorial Hospital. (1939)

HUMPHREY, EDWIN J., B.S., M.D., 418 11th St., Huntington, W.Va. Medical College of Virginia, 1930. Senior Attending Staff, St. Mary's Hospital; Associate Obstetrician, Chesapeake and Ohio Hospital; Visiting Staff, Huntington Memorial Hospital. (1941) (18)

HUMPHREY, WADE R., M.D., 125 N. Main St., Stillwater, Minn. Maryland, 1902. Chairman of Staff, Lakeview Memorial Hospital, Stillwater, Mounds Park Sanitarium St. Paul. (1925)

HUMPHREYS, GEORGE H., II, A.B., M.D., D.Sc.(Med.), 180 Fort Washington Ave., New York 32, N.Y. Harvard, 1929. Valentine Mott Professor of Surgery, Columbia; Attending Surgeon, Babies' Hospital and Vanderbilt Clinic; Attending Surgeon and Director of Surgical Division, Presbyterian Hospital; Visiting Surgeon and Director, First Division Surgical Service, Goldwater Memorial Hospital; Associate Visiting Surgeon, New York City Hospital; Consulting Surgeon, Thoracic Surgery, New York City Cancer Institute. (1938) (11, 11b)

HUMPHRIES, ROBERT T., M.D., 414 W. Main St., Clarksburg 8, W.Va. University of Virginia, 1932. Orthopedic Surgeon, St. Mary's and Union Protestant Hospitals; Courtesy Orthopedic Staff, Potomac Valley Hospital, Keyser. (1941) (25, 28)

HUNDLEY, J. MASON, JR., M.A., M.D., 101 W. Read St., Baltimore 1, Md. Johns Hopkins, 1916. Professor of Gynecology, and Head of the Department, Maryland; Visiting Staff, Hospital for the Women of Maryland, Church Home and Hospital, University, Municipal, and Sydenham Hospitals; Gynecological Consultant, Franklin Square and U.S. Marine Hospitals, Baltimore, Veterans Administration Hospital, Fort Howard. (1924)

HUNDLING, HERMAN W., B.A., M.S., 909 Main St., Little Rock, Ark. Iowa, 1915. Associate Professor of Surgery, Arkansas; Visiting Surgeon, St. Vincent's Infirmary; Consulting Surgeon, Missouri Pacific Hospital. (1925) (11)

HUNGERFORD, VINCENT BREWER, B.S.M., M.D., 209 Primrose St., Chevy Chase 15, Md. Georgetown, 1934. Instructor in Surgery, Georgetown; Associate in Surgery, Saint Elizabeth's, Providence, and Gallinger Municipal Hospitals, Washington, D.C. (1943)

HUNNER, GUY L., M.D., D.Sc., 101 W. Read St., Baltimore 1, Md. Johns Hopkins, 1897. Adjunct Professor of Gynecology, Emeritus, Johns Hopkins; Visiting Gynecologist, Johns Hopkins and Union Memorial Hospitals, Sinai Hospital and Asylum, Church Home and Hospital, Hospital for the Women of Maryland; Consulting Gynecologist, Frederick City Hospital, Frederick, Md.; Waynesboro Hospital, Waynesboro, Pa. (1913) (6, 12, 19, 22)

HUNNICUTT, ARTHUR J., A.B., M.D., 367 Hawthorne St., Oakland 9, Calif. Stanford, 1935. Member, Surgical Staff, Samuel Merritt and Highland-Alameda County Hospitals; Member, Surgical Staff, Children's Hospital of the East Bay. (1942)

HUNSICKER, WILLIAM C., JR., B.S., M.D., 255 S. 17th St., Philadelphia 3, Pa. Hahnemann, 1927. Associate Professor of Urology, Hahnemann; Member, Urological Staff, Hahnemann and Broad Street Hospitals; Urologist, Women's Homeopathic Hospital. (1934) (19, 22)

HUNT, CHARLES E., A.B., M.D., 130 E. Broadway, Eugene, Ore. Northwestern, 1913. Attending Gynecologist and Obstetrician, Sacred Heart General Hospital. (1927) (18)

HUNT, CLAUDE J., A.B., M.D., 1103 Grand Ave., Kansas City, Mo. Kansas, 1915. Chief, Surgical Department, Alfred Benja-

min Clinic; Chief, Surgical Staff, Kansas City General Hospital and Colored Division; Surgeon, Menorah and Research Hospitals and Menorah Hospital Cancer Clinic, Kansas City, Missouri Odd Fellows Home Hospital, Liberty; Visiting Surgeon, St. Joseph and St. Luke's Hospitals. (1928) (8, 11, 11-a)

HUNT, EARLE H., M.D., 403 Fillmore St., Clarksville, Ark. Tulane, 1909. Chief of Staff, St. Hildegard's Municipal Hospital. (1934)

HUNT, ERNEST L., M.D., 28 Pleasant St., Worcester 8, Mass. Harvard, 1902. Surgeon-in-Chief, Fairlawn Hospital; Chairman and Chief of Staff, Worcester Cancer Clinic; Consulting Surgeon, Worcester City, Memorial, and Worcester State Hospitals, Worcester County Sanatorium, Worcester, Grafton State Hospital, North Grafton, Holden District Hospital, Holden, Harrington Memorial Hospital, Southbridge, Mass.; Day Kimball Hospital, Putnam, Conn. (1915) (3, 11, 19)

HUNT, EWELL L., B.A., M.D., 1312 Main St., Lubbock, Tex. Texas, 1931. Secretary and Member of Surgical Staff, West Texas Hospital; Courtesy Surgical Staff, St. Mary of the Plains Hospital. (1940)

HUNT, GEORGE H., A.B., M.D., U.S. Public Health Service, Washington 14, D.C. Columbia, 1928. Senior Surgeon, U.S. Public Health Service. (1938) (11)

HUNT, PRESTON, M.D., State Line and Main Sts., Texarkana, Tex. Emory (1), 1901. Member of Staff, Texarkana Hospital. (1920)

HUNT, ROBERT W., A.B., M.D., 111 E. 71st St., New York 21, N.Y. Stanford, 1933. Director of Urology, St. Clare's Hospital; Associate Visiting Urologist, Flower and Fifth Avenue Hospitals, and Metropolitan Hospital; Associate Attending Surgeon, Urology, Brady Foundation, New York Hospital. (1941) (19, 22)

HUNT, ROSCOE C., B.A., M.D., 118 S. Main St., Fairmount, Minn. Harvard, 1909. Surgeon, Hunt Hospital. (1941)

HUNT, THEODORE H., B.A., M.D., 19431 Van Dyke Ave., Detroit 12, Mich. Wayne, 1934. Surgeon, Evangelical Deaconess Hospital. (1942)

HUNT, WARREN C., M.D., 403 Pine St., Klamath Falls, Ore. Ohio, 1911. (1927)

HUNT, WESTLEY MARSHALL, B.Sc., M.D., 907 5th Ave., New York 21, N.Y. Dartmouth, 1913. Bronchoscopist and Attending, Otolaryngologist, St. Luke's Hospital; Consulting Otolaryngologist, Hospital for Special Surgery, and Woman's Hospital, New York, Staten Island Hospital, Tompkinsville, Huntington Hospital, Huntington. (1922) (36, 37, 38, 39, 43, 44)

HUNTER, G. WILSON, M.D., 807 Broadway, Fargo, N.D. Northwestern, 1930. Chief of Staff in Obstetrics and Gynecology, St. Luke's Hospital and Fargo Clinic; Attending Obstetrician and Gynecologist, St. John's Hospital. (1940) (16, 18)

HUNTER, J. ROSS, M.D., 1117 Virginia St., E., Charleston 1, W.Va. Medical College of Virginia, 1903. Surgeon, Carbon Fuel Co. (1914)

HUNTER, J. THERON, B.Sc., M.D., 6249 Afton Pl., Los Angeles 28, Calif. Johns Hopkins, 1925. Member, Surgical Staff, Hollywood-Leland Hospital. (1934)

HUNTER, JOHN R. W., M.D., 22 N. Main St., Lewistown, Pa. Graduate School, Pennsylvania (1), 1893. Surgeon, Lewistown Hospital. (1914)

HUNTER, NORMAN M., M.D., C.M., 98 Packard St., Hudson, Mass. McGill, 1901. Retired. (1928) (43)

HUNTER, ROBERT M., M.D., 250 S. 18th St., Philadelphia 3, Pa. Hahnemann, 1921. Associate Professor of Obstetrics, Hahnemann; Senior Obstetrician, Hahnemann Hospital. (1942)

HUNTER, WILLIAM E., B.A., M.D., 1033 Gayley Ave., Los Angeles 24, Calif. Harvard, 1916. Senior Active Staff, Obstetrics and Gynecology, St. Vincent's and St. John's Hospitals. (1927) (18)

HUNTINGTON, JAMES L., A.B., M.D., Forty Acres, Hadley, Mass. Harvard, 1907. Honorary Staff, Cambridge Hospital, Cambridge; Courtesy Staff, Cooley Dickinson Hospital, Northampton. (1923) (18)

HUNTINGTON, PHILIP W., M.D., 1335 H St., N.W., Washington, D.C. George Washington (1), 1898. Colonel, U.S. Army, retired. (1928)

HUNTRESS, RODERICK L., M.D., 10 Congress Sq., Portland, Me. Boston, 1930. Senior Attending Urologist, Maine General Hospital; Consulting Urologist, Children's and United States Marine Hospitals. (1944) (19, 22)

HURD, ALLAN C., M.D., 72 Church St., Gardiner, Me. McGill, 1934. Member, Attending Staff, Eye, Ear, Nose, and Throat, Gardiner General Hospital; Member, Courtesy Staff, Ear, Nose, and Throat, Thayer Hospital, Waterville. (1942) (38, 40, 43)

HURD, FRITZ DRAPER, M.S., M.D., 503 1st Ave., N., Great Falls, Mont. Minnesota, 1924. Chief of Otolaryngology, Columbus Hospital; Consultant, Montana Deaconess Hospital. (1945) (38, 43)

HURD, RALPH A., M.D., 37 E. 64th St., New York 21, N.Y. Columbia, 1915. Assistant Clinical Professor of Obstetrics and Gynecology, Columbia; Surgeon, Woman's Hospital; Consulting Gynecologist, New York Orthopaedic Dispensary and Hospital, New York, Good Samaritan Hospital, Suffern. (1928) (18)

HURFF, J. WALLACE, M.D., 86 Washington St., Newark, N.J. Jefferson, 1913. Otologist, Presbyterian Hospital; Traumatic Head Service, St. Michael's Hospital; Associate Surgeon, Eye Service, Newark Eye and Ear Infirmary; Consulting Otologist, Somerset Hospital, Somerville; Consulting Otolaryn-

gologist, West Hudson Hospital, Kearney. (1931) (38, 43)

HURLEY, ANSON G., M.B., M.D., 110 N. Cherry St., Muncie, Ind. Northwestern, 1934. Senior Surgical Staff, Ball Memorial Hospital. (1940) (11)

HURLEY, FRANK J., M.D. 425 Main St., Bennington, Vt. Albany, 1905. Chief Surgeon, Henry W. Putnam Memorial Hospital; Division Surgeon, Rutland R.R. (1928)

HURLEY, GEORGE I., M.A., M.D., 132 E. Broadway, Eugene, Ore. Illinois, 1909. Member of Surgical Staff, Sacred Heart General Hospital. (1920)

HURLEY, GERARD A. P., M.B., B.Ch., B.A.O., F.R.C.S. (C.), 3001 Kent Ave., Cote des Neiges, Montreal, Que. Cork, 1934. Associate Surgeon, Royal Edward Laurentian Hospital; Clinical Assistant, St. Mary's Memorial Hospital. (1946)

HURLEY, HAROLD L., M.D., 612 1st St., Jackson, Mich. Wayne (2), 1913. Member of Staff, W. A. Foote Memorial and Mercy Hospitals. (1933)

HURLEY, WILLIAM R., M.D., 12 Dimock St., Quincy 69 and 270 Commonwealth Ave., Boston, Mass. Tufts, 1916. Surgeon-in-Chief, Quincy City Hospital. (1925)

HURON, WILLIS H., B.S., M.D., 108 E. B St., Iron Mountain, Mich. Ohio, 1926. Member of Staff, Iron Mountain General Hospital. (1933)

HURST, V. REEVES, M.D., 315 N. Center St., Longview, Tex. Texas, 1912. Chief of Staff, Hurst Eye, Ear, Nose, and Throat Hospital; Ophthalmologist, Gregg Memorial and Markham Hospitals; Consulting Ophthalmologist, Texas and Pacific Railway Hospital, Marshall; Oculist and Aurist, Missouri Pacific, Santa Fe, and Texas and Pacific Rys. (1923) (38, 42)

HURT, ALBERT DABNEY, B.S., M.D., McCloskey Veterans Administration Hospital, Temple, Tex. Illinois, 1931. Member, Surgical Staff, McCloskey Veterans Administration Hospital. (1939)

HURT, HOLCOMBE H., M.D., M.S. (Surg.), 725 Church St., Lynchburg, Va. University of Virginia, 1924. Surgical Staff, Virginia Baptist, Marshall Lodge Memorial, Guggenheimer Maternity, and Lynchburg General Hospitals. (1937)

HURTEAU, EVERETT F., M.D., 175 S. Main St., Akron 8, Ohio. Iowa, 1937. Courtesy Staff, Neurosurgery, City, Peoples, and St. Thomas Hospitals; Consultant, Neurosurgery, Children's Hospitals. (1946) (30)

HURTUBISE, JOSEPH R., B.A., M.D., C.M., 17 Durham St., N., Sudbury, Ont. Queen's, 1908. Member of Consulting Staff, St. Joseph's Hospital. (1926)

HUSBAND, RICHARD D., A.B., M.D., 1003 12th St., Modesto, Calif. Stanford, 1929. Medical Director, Stanislaus County Hospital. (1941)

HUSSEY, EARLE E., A.M., M.D., 489 Walnut St., Fall River, Mass. Harvard, 1916. Chief Orthopedic Surgeon, St. Anne's and Truesdale Hospitals. (1927)

HUSTED, F. PITKIN, A.B., M.D., 916 Washington Ave., Bay City, Mich. Michigan, 1929. Senior Surgical Staff, Bay City General and Mercy Hospitals. (1936)

HUSTON, HARRY R., B.S., M.D., 60 Wyoming St., Dayton 9, Ohio. Medical College of Virginia, 1920. Senior Staff Surgeon, Miami Valley Hospital; Surgical Consultant, National Military Home Hospital. (1927) (13)

HURWITT, ELLIOTT S., A.B., M.D., 16 E. 96th St., New York 28, N.Y. Harvard, 1937. Surgeon, Children's Hospital. (1946) (11)

HUTCHENS, DON K., B.S., M.D., 277 Alexander St., Rochester 7, N.Y. Columbia, 1919. Assistant Surgeon, Strong Memorial Hospital; Attending Surgeon, Rochester General Hospital; Consulting Surgeon, Rochester State Hospital. (1928)

HUTCHERSON, J. KENNETH, B.S., M.D., 606 S. 4th St., Louisville 2, Ky. Louisville, 1924. Clinical Instructor in Ophthalmology, Louisville; Courtesy Staff, Surgery, Kentucky Baptist, Jewish, and Red Cross Hospitals, Norton Memorial and St. Joseph Infirmaries; Active Staff, Surgery, Louisville General, Methodist Deaconess, and Masonic Widows' and Orphans' Home Hospitals. (1936) (38, 42)

HUTCHINGS, BYRON M., M.D., 641 Ohio St., Terre Haute, Ind. Indiana (6), 1903. Gynecologist on Staff, St. Anthony's Hospital. (1915)

HUTCHINGS, EDGAR P., M.D., 401 Coleman St., Marlin, Tex. Vanderbilt, 1917. Chief of Staff, Eye, Ear, Nose, and Throat, Torbett Clinic and Hospital. (1930)

HUTCHINS, AMOS F., M.A., M.D., 1227 N. Calvert St., Baltimore 2, Md. Johns Hopkins, 1913. Instructor in Urology, Johns Hopkins; Assistant Visiting Urologist, Johns Hopkins and Mercy Hospitals; Urologist, Calvert County Hospital; Visiting Urologist, Church Home and Hospital, Franklin Square and West Baltimore General Hospitals, Baltimore, Emergency Hospital, Annapolis. (1920) (19)

HUTCHINS, CLARENCE L., M.D., Peoples Bank Bldg., Delta, Ohio. Toledo, 1908. Staff Surgeon, DeEtte Harrison Detwiller Memorial Hospital, Wauseon. (1936)

HUTCHINS, ELLIOTT H., M.A., M.D., 1227 N. Calvert St., Baltimore 2, Md. Johns Hopkins, 1906. Professor of Surgery, Maryland; Visiting Surgeon, Church Home and Hospital, Mercy and South Baltimore General Hospitals, Baltimore, Calvert County Hospital, Prince Frederick, and Emergency Hospital, Annapolis. (1914)

HUTCHINS, HENRY T., A.B., M.D., 520 Commonwealth Ave., Boston 15, Mass. Johns Hopkins, 1903. Surgeon, Massachusetts Women's Hospital, Boston, Symmes Arling-

ton Hospital, Arlington, Cambridge Hospital, Cambridge. (1914) (3, 12)

HUTCHINS, LEWIS R., A.B., M.D., 1328 Madison St., Seattle 4, Wash. Oregon, 1935. Attending Surgeon, King County Hospital; Active Staff, Doctors Hospital; Visiting Surgical Staff, Swedish, Children's Orthopedic, and Maynard Hospitals. (1945)

HUTCHINSON ABBOTT T., A.B. M.D. 406 Reynolds Ave., Miami 33, Fla. Vermont, 1905. (1929)

HUTCHINSON, J. CARL, B.S., M.D., M.S. (Surg.), 1215 4th Ave., Seattle 1, Wash. Northwestern, 1932. Attending Staff, Surgery, Swedish and Doctors Hospitals, King County Hospital, Unit No. 1 (Harborview). (1941) (11)

HUTCHINSON, MANLY E., A.B., M.D., 1412 Bull St., Columbia 29, S.C. South Carolina, 1920. Gynecologist, Columbia Hospital of Richland County, Providence and South Carolina Baptist Hospitals. (1940) (15, 18)

HUTCHINSON, WILLIAM, M.D., C.M., 180 Metcalfe St., Ottawa, Ont. McGill, 1904. Genito-Urinary Surgeon, Ottawa Civic Hospital. (1913) (19)

HUTCHINSON, WILLIAM B., B.Sc., M.D., C.M., 1310 Madison St., Seattle 4, Wash. McGill, 1936. Surgeon, Swedish and King County Hospitals, and Laurel Beach Sanatorium. (1944) (11)

HUTCHISON, FRED R., B.Sc., M.D., 803 Washington St., Huntingdon, Pa. Columbia, 1914. Chief of Staff, J. C. Blair Memorial Hospital; Consulting Surgeon, Pennsylvania Industrial School. (1922)

HUTCHISON, HARRY S., B.S., M.D., M.A., American Mission Hospital, Tanta, Egypt. Western Reserve, 1920. Surgeon, American Mission Hospital. (1940)

HUTCHISON, JAMES E., B.S., M.D., 1612 Tremont Pl., Denver 2, Colo. Kansas, 1929. Gynecologist, Denver General Hospital; Surgeon, Mercy Hospital. (1938)

HUTCHISON, KEITH O., M.D., C.M., 1509 Sherbrooke St., W., Montreal 25, Que. McGill, 1921. Lecturer in Otolaryngology, McGill; Otolaryngologist, Royal Victoria Hospital; Consultant, Alexandra Hospital. (1935) (38, 43)

HUTSON, THOMAS W., M.D., 25 S.E. 2nd Ave., Miami 32, Fla. South Carolina, 1912. Surgical Consultant, Gynecology and Surgery, James M. Jackson Memorial and Dade County Hospitals. (1929) (5)

HUTTON, J. LEWIS, M.D., 3606 Gravois Ave., St. Louis 16, Mo. Barnes, St. Louis, 1911. Instructor in Surgery, St. Louis; Chairman, Surgical Department, Lutheran Hospital. (1922)

HYAMS, LEONARD LEROY, A.B., M.D., 901 Lexington Ave., New York 21, N.Y. Syracuse, 1932. Associate Attending Gynecologist, St. Clare's Hospital; Assistant Attending Gynecologist, New York City Hospital; Clinical Assistant, Obstetrics and Gynecology, Woman's Hospital. (1945) (18)

HYAMS, MORTIMER N., M.D., 178 E. 79th St., New York 21, N.Y. Long Island (1), 1921. Associate Professor of Gynecology and Clinical Gynecology, Post-Graduate School, Columbia; Attending Gynecologist and Obstetrician, Beth David Hospital; Attending Gynecologist, New York Post-Graduate Medical School and Hospital; Consulting Gynecologist, Elizabeth A. Horton Memorial Hospital, Middletown. (1929) (13, 18)

HYDE, CARROLL C., B.S., M.D., 122 N. Lafayette Blvd., South Bend 12, Ind. Michigan, 1918. Urologist, Memorial and St. Joseph's Hospitals, South Bend Clinic. (1933) (19, 22)

HYDE, FRITZ C., B.Sc., M.D., 320 E. 72nd St., New York 21, N.Y. Michigan, 1900. Retired. (1920)

HYDE, HAROLD V., B.S., M.D., 47 Bay State Rd., Boston 15, Mass. Harvard, 1914. Assistant Professor of Obstetrics, Tufts; Visiting Surgeon, Gynecology and Obstetrics, Boston City Hospital. (1929)

HYDE, WILLIAM A., M.D., 203 N. 16th Ave., Durant, Okla. Texas, 1926. Associate Chief Surgeon, Durant Hospital. (1936)

HYLAND, ROBERT F., M.A., M.D., 3901 Park Ave., St. Louis, Mo. St. Louis, 1911. Associate Surgeon, St. John's Hospital; Chief Surgeon, Public Service Company of St. Louis. (1922)

HYLAND, WILLIAM A., B.Sc., M.D., 116 Fulton St., S.E., Grand Rapids 2, Mich. Georgetown, 1914. Attending and Consulting Surgeon, Blodgett Memorial and St. Mary's Hospitals. (1924) (11a)

HYMAN, ABRAHAM, M.D., 45 E. 85th St., New York 28, N.Y. Columbia, 1905. Consulting Urologist, Mt. Sinai, Beth Israel, and Lebanon Hospitals, Montefiore Hospital for Chronic Diseases and Country Sanatorium. (1916) (19, 22)

HYMAN, BENJAMIN J., B.Sc., M.D., 27 W. 72nd St., New York 23, N.Y. New York University (3), 1929. Adjunct Surgeon, Beth Israel Hospital. (1945)

HYMAN, CALVIN, A.B., M.D., 2356 Eutaw Pl., Baltimore 17, Md. Maryland, 1926. Instructor in Surgery, Maryland; Surgeon, Rectal Clinic, Sinai Hospital; Courtesy Staff, Surgery, Sinai, Maryland General, South Baltimore General, Franklin Square, St. Agnes', West Baltimore General Hospitals, Church Home and Hospital. (1943)

HYMAN, EARL, B.S., M.D., 9441 Wilshire Blvd., Beverly Hills, Calif. Tulane, 1924. Adjunct Staff, Obstetrics and Gynecology, Cedars of Lebanon Hospital, Los Angeles; Adjunct Staff, Obstetrics, Los Angeles County Hospital, Los Angeles. (1945) (18)

HYNDMAN, CHARLES E., M.D., 3720 Washington Blvd., St. Louis 8, Mo. Washington, 1906. Surgical Staff, St. Luke's Hospital; Surgeon, Home of the Friendless. (1914)

HYNDMAN, OLAN R., B.S., M.D., 1137 S. Gilpin St., Denver 10, Colo. Johns Hopkins, 1926. Associate Professor of Surgery, Colorado; Chief of Neurosurgical Service, Colorado General and Denver General Hospitals; Active Staff, Neurosurgery, St. Joseph's, Presbyterian, St. Luke's, and Children's Hospitals. (1942) (11, 29-a, 30)

HYNES, FRANK J., B.S., M.D., 121 E. 60th St., New York 22, N.Y. New York University (3), 1933. Assistant Clinical Professor of Otolaryngology, New York University; Instructor in Otolaryngology, Cornell; Junior Surgeon, Otolaryngology, Manhattan Eye, Ear, and Throat Hospital; Assistant Attending Surgeon, Otolaryngology, St. Clare's and New York Hospitals. (1944) (38, 43)

HYSLOP, LELAND F., M.D., 320 Oak St., Mount Pleasant, Mich. Northwestern, 1924. Surgeon, Central Michigan Community Hospital. (1932)

HYSLOP, ROBERT J., B.S., M.D., 27 E. Stephenson St., Freeport, Ill. Illinois (2), 1919. Member of Staff, St. Francis Hospital; Chief, Department of Surgery, Deaconess Hospital. (1930)

HYSLOP, VOLNEY B., M.D., 759 N. Milwaukee St., Milwaukee 2, Wis. Washington, 1924. Member of Staff, St. Mary's and Madison General Hospitals, Madison; Chief of Plastic and Oral Surgical Section, Milwaukee County and Milwaukee Children's Hospitals; Surgical Staff, Plastic Surgery, St. Mary's, Columbia, and St. Anthony Hospitals. (1935) (45)

IBAÑEZ, JOSÉ A. HERNANDEZ, M.D., Campanario No. 157 bajos, Havana, Cuba. Habana, 1915. Surgeon, Havana's Clerks Assn.; Director and Surgeon, Department of Urology, Fernando Mendez Capote de la Cooperativa Médica de Dependientes. (1927) (19, 78, 79, 114)

IDDINGS, JOHN W., M.D., 605 S. Court St., Crown Point, Ind. Northwestern, 1906. Member of Surgical Staff, Methodist Episcopal and St. Mary's Mercy Hospitals, Gary. (1935)

IDE, ARTHUR W., B.A., M.D., 436 Holly Ave., St. Paul 2, Minn. Michigan, 1905. (1914) (8)

IDE, DAVID, M.D., 1749 Grand Concourse, New York 53, N.Y. New York University (3), 1920. Associate Surgeon, Otorhinolaryngology, New York City, Lebanon, and Jewish Memorial Hospitals. (1941) (38, 43)

IDEN, JOHN H., M.D., R.F.D. 1, Manassas, Va. University of Virginia, 1899. Retired. (1914)

IIAMS, FRANK J., A.B., M.D., 810 Caroline St., Houston 2, Tex. Texas, 1920. Professor of Clinical Obstetrics, Baylor; Visiting Obstetrician, Memorial and Jefferson Davis Hospitals; Courtesy Staff, Methodist, Hermann, and Houston Negro Hospitals, St. Joseph's Infirmary. (1940) (18)

IKINS, RAY G., B.S., M.D., 300 Main St., La Fayette, Ind. Indiana, 1919. Surgical Staff, St. Elizabeth and Lafayette Home Hospitals. (1926)

ILER, GEORGE H., M.D., 383 Clinton Ave., Brooklyn, N.Y. New York Medical College (3), 1890. Visiting Surgeon, Carson C. Peck Memorial Hospital; Consulting Surgeon, Cumberland Hospital. (1924)

ILES, D. C., M.D., 901 Ryan St., Lake Charles, La. Tulane, 1901. (1922)

ILGENFRITZ, HUGH C., A.B., M.D., 803 Jordan St., Shreveport, La. Johns Hopkins, 1934. Visiting Surgeon, North Louisiana Sanitarium and Physicians and Surgeons Hospital; Associate Surgeon, T. E. Schumpert Memorial Sanitarium. (1942) (11)

ILIFF, CHARLES E., B.A., M.D., 12 W. Read St., Baltimore 1, Md. Johns Hopkins, 1939. Instructor in Ophthalmology, Johns Hopkins; Visiting Ophthalmologist, Johns Hopkins and Baltimore City Hospitals; Visiting Surgeon, Baltimore Eye, Ear and Throat Charity Hospital and Church Home and Hospital; Consultant, Emergency Hospital, Annapolis; Ophthalmologist-in-Charge, Home for Incurables. (1946)

ILL, HERBERT M., B.S., M.D., 42 Woodland Ave., Glen Ridge, and 15 Washington St., Newark 2, N.J. Columbia, 1923. Attending Urologist, Hospital of St. Barnabas and for Women and Children, Newark, Montclair Community Hospital, Montclair. (1933) (19)

IMES, PAT R., M.D., M.S.(Surg.), 332 W. Broadway, Louisville, Ky. Louisville, 1928. Assistant Professor of Surgery, Louisville; Surgical Staff, Louisville General and Children's Free Hospitals, Norton Memorial Infirmary; Courtesy Staff, Kentucky Baptist Hospital, St. Joseph Infirmary. (1938) (6, 11)

IMPERATORI, CHARLES J., M.D., 108 E. 38th St., New York 16, N.Y. New York University (3), 1899. Consulting Otolaryngologist, Nyack Hospital, Nyack, Harlem Hospital, New York; Consulting Bronchoscopist, Manhattan Eye, Ear, and Throat and Riker's Island Hospitals, Flower and Fifth Avenue Hospitals. (1932) (36, 38, 39, 43, 44)

IMPINK, ROBERT R., A.B., M.D., 330 N. 5th St., Reading, Pa. Harvard, 1932. Chief Surgeon, St. Joseph's Hospital. (1940) (11)

INCIARDI, JAMES A., M.D., 149 Midwood St., Brooklyn 25, N.Y. Long Island, 1932. Associate Surgeon, Ophthalmology, St. Mary's Hospital and St. Charles Hospital Orthopedic Clinic; Assistant Surgeon, Ophthalmology, Brooklyn Eye and Ear Hospital. (1942) (38, 42)

INCLAN, ALBERTO, B.Sc., M.D., Calle 21, No. 456 Vedado, Havana, Cuba. Habana, 1913. Professor of Orthopedic Surgery, Habana; Chief Surgeon, Orthopedic Department and Fracture Service, Hospital Mercedes. (1922) (24, 25, 79)

INGE, GEORGE A. L., A.B., M.D., Sc.D.(Med.), 603 W. Main Ave., Knoxville, Tenn. Columbia, 1926. Attending Orthopedic Surgeon, Knoxville General, Fort Sanders, and East Tennessee Crippled Children's Hospitals. (1933) (5, 25, 26, 28)

INGERSOLL, EDWIN S., A.B., M.D., 26 S. Goodman St., Rochester, N.Y. Cornell, 1912. Chief Surgeon, Rochester Dental Dispensary; Consulting Otolaryngologist, University of Rochester School of Medicine and Dentistry, Rochester General, Strong Memorial, Genesee, and Rochester State Hospitals, Rochester, Frederick Ferris Thompson Hospital, Canandaigua. (1922) (39, 43)

INGERSOLL, FRANCIS M., B.S., M.D., 264 Beacon St., Boston, Mass. Harvard, 1938. Assistant in Gynecology, Harvard; Assistant in Surgery, Massachusetts General Hospital; Surgeon, Palmer Memorial Hospital. (1946)

INGHAM, H. WOLCOTT, B.S., M.D., 100 E. 5th St., Jamestown, N.Y. Syracuse, 1925. Member of Surgical Staff, Jamestown General and Woman's Christian Association Hospitals. (1936)

INGHAM, T. REED, B.S., M.D., 205 E. 4th Ave., Olympia 1, Wash. Harvard, 1934. Member of Staff, St. Peter's Hospital. (1947)

INGLIS, HARRY J., M.D., 43 Bay State Rd., Boston 15, Mass. Harvard, 1904. Emeritus Professor of Otolaryngology, Tufts; Surgeon, Ear, Nose, and Throat, Brooks Hospital, Brookline; Consulting Surgeon, Boston Dispensary; Consulting Otolaryngologist, Malden Hospital, Malden. (1921) (38, 39, 40, 43)

INGRAHAM, CLARENCE B., Ph.B., M.D., 1612 Tremont Pl., Denver 2, Colo. Johns Hopkins, 1906. Professor of Gynecology and Obstetrics, Colorado; Gynecologist and Obstetrician, Denver General and St. Joseph's Hospitals; Gynecologist, National Jewish Hospital and Jewish Consumptives' Relief Society; Chief, Gynecological and Obstetrical Service, Colorado General Hospital; Surgeon, Children's Hospital. (1914)

INGRAHAM, FRANC D., M.D., 300 Longwood Ave., Boston 15, Mass. Harvard, 1925. Assistant Professor of Surgery, Harvard; Surgeon-in-Chief, Children's Hospital; Senior Associate in Neurosurgery, Peter Bent Brigham Hospital. (1932) (29-b, 30)

INGRAM, CLARENCE H., JR., B.S., M.D., 6004 Penn Ave., Pittsburgh 6, Pa. Pennsylvania, 1929. Associate in Obstetrics, Western Pennsylvania Hospital. (1940) (18)

INSLEY, PHILIP A., B.Sc., M.D., Main St., Salisbury, Md. Maryland, 1934. Associate in Surgery, Peninsula General Hospital. (1941)

IOVINO, THOMAS, M.D., 41 5th Ave., New York, N.Y. Long Island (1), 1921. Attending Obstetrician and Gynecologist, St. Vincent's Hospital; Attending Obstetrician, Columbus Hospital; Associate Obstetrician, Gouverneur Hospital. (1943) (18)

IRAOLA, JOSÉ, B.Sc., M.D., Calle Colonia 1116, Montevideo, Uruguay. Montevideo, 1909. Surgeon, Hospital Maciel. (1925)

IRELAND, HARRY J., B.S., M.D., 331 Fulton St., Peoria 2, Ill. Northwestern, 1934. Assistant Chief of Urologic Service, St. Francis Hospital; Consultant in Urology, Peoria State Hospital. (1947)

IRELAND, MERRITTE W., M.D., D.S.M., 1870 Wyoming Ave., N.W., Washington 9, D.C. Wayne (1), 1890; Jefferson, 1891. Major General, U.S. Army, retired. (1917)

IRENEUS, CARL, JR., A.B., M.D., M.S., 224 S. Michigan Ave., Chicago, Ill. Illinois, 1935. Assistant Professor of Surgery, Illinois; Attending Surgeon, Research and Educational Hospitals, Chicago, and Elgin State Hospital, Elgin; Associate Attending Surgeon, Cook County Hospital; Assistant Attending Surgeon, St. Luke's Hospital. (1946) (11, 11-a, 11-b)

IRISH, THOMAS J., B.S., M.D., 137 S. Clark St., Forest City, Iowa. Iowa, 1921. Surgeon, Forest City Municipal Hospital. (1929)

IRISH, WILLIAM HADDEN, M.D., 104 E. 40th St., New York 16, N.Y. New York University (3), 1916. Clinical Professor of Orthopedic Surgery, Post-Graduate School, Columbia; Attending Orthopedic Surgeon, New York Post-Graduate Medical School and Hospital and Dispensary; Adjunct Orthopedic Surgeon, New Rochelle Hospital, New Rochelle; Consulting Orthopedic Surgeon, Tarrytown Hospital, Tarrytown, Dobbs Ferry Hospital, Dobbs Ferry, and Northern Westchester Hospitals, Mt. Kisco. (1932) (25)

IRVINE, A. RAY, B.Sc., M.D., 727 W. 7th St., Los Angeles 14, Calif. Graduate School, Pennsylvania (1), 1906. Professor of Ophthalmology, Southern California; Chief of Eye Staff, St. Vincent's and Children's Hospitals; Senior Attending Ophthalmologist, Los Angeles County Hospital; Chief Consultant in Ophthalmology, Veterans Administration Hospital. (1922) (33, 38, 41)

IRVINE, NORMAN E., M.D., 809 Main St., Lebanon, Ore. Oregon, 1919. (1932)

IRVINE, S. RODMAN, B.S., M.D., 727 W. 7th St., Los Angeles 14, Calif. Harvard, 1932. Assistant Clinical Professor of Surgery, (Ophthalmology), Southern California; Member, Surgical Ophthalmological Staff, Children's, Los Angeles County, St. Vincent's, and Eye and Ear Hospitals. (1941)

IRVINE, WILLIAM L., B.A., M.D., 1341 W. Thorn St., San Diego 1, Calif. Yale, 1906. Captain, U.S. Navy, retired. (1922)

IRVING, CHARLES R., M.D., Boyd Tavern, Va. Medical College of Virginia, 1915. Captain, U.S. Army, retired. (1933)

IRVING, FREDERICK C., A.B., M.D., 221 Longwood Ave., Boston 15, Mass. Harvard, 1910. William Lambert Richardson Professor of Obstetrics, Harvard; Obstetrician-in-Chief, Boston Lying-in Hospital; Consulting Ob-

stetrician, Newton-Wellesley Hospital, Newton Lower Falls. (1923) (12, 18)

IRVING, ROBERT W., M.D., C.M., Acadia Block, Kamloops, B.C. Toronto (2), 1902. Member of Attending Staff, Royal Inland Hospital; Chief, Irving Clinic. (1922)

IRWIN, EMMETT L., A.B., M.D., 2809 Napoleon Ave., New Orleans 15, La. Tulane, 1917. Visiting Surgeon, Charity Hospital of Louisiana, Southern Baptist Hospital, Touro Infirmary. (1925)

IRWIN, F. GLENN, M.D., 250 N. Water St., Decatur, Ill. Washington, 1930. Attending Surgical Staff, Decatur and Macon County Hospital; Member of Staff, St. Mary's Hospital, Decatur, John and Mary E. Kirby Hospital, Monticello. (1938) (11, 11a)

IRWIN, GEORGE H., B.S., M.D., 1791 Howard St., Chicago 26, Ill. Illinois (2), 1921. Member, Surgical Staff, St. Francis Hospital, Evanston; Surgeon, Chicago Rapid Transit Co., Chicago, North Shore and Milwaukee, Chicago, South Shore and South Bend, and Chicago, Aurora and Elgin Railroad Cos. (1941)

IRWIN, GRATTAN G., M.D., 1029 Quarrier St., Charleston, W.Va. Vermont, 1913. Urologist, Charleston General Hospital, Charleston, Herbert J. Thomas Memorial Hospital, South Charleston. (1931) (19, 22)

IRWIN, JAMES H., M.D., 503 1st Ave., N., Great Falls, Mont. Illinois (2), 1899. (1914)

IRWIN, JAMES R., M.D., 330 Washington Ave., Belleville, N.J. Pennsylvania, 1919. Member, Attending Surgical Staff, Hospital of St. Barnabas and for Women and Children, Newark; Member, Surgical Staff, Presbyterian Hospital, Hospital and Home for Crippled Children, Newark, Mountainside Hospital, Montclair. (1929)

IRWIN, JOHN C., B.S., A.B., M.D., 1709 W. 8th St., Los Angeles 14, Calif. Indiana, 1910. Attending Obstetrician, Los Angeles County Hospital; Senior Obstetrician and Gynecologist, Presbyterian Hospital-Olmsted Memorial, Los Angeles, Olive View Sanatorium, Olive View. (1926) (17, 18)

IRWIN, JOHN H., B.Sc., M.D., 242 Engle St., Englewood, N.J. New York University (3), 1922. Attending Surgeon, Englewood Hospital. (1938)

IRWIN, RALPH L., B.S., M.D., 1033 Gayley Ave., Los Angeles 24, Calif. Iowa, 1925. Instructor in Surgery, Southern California; Surgeon, Los Angeles County Hospital, Los Angeles, St. John's and Santa Monica Hospitals, Santa Monica. (1941)

IRWIN, ROBERT S., B.Sc., M.D., 425 E. Wisconsin Ave., Milwaukee 2, Wis. Marquette, 1927. Associate Professor of Urology, Marquette; Visiting Staff, Urology, St. Joseph's and St. Luke's Hospitals; Consultant in Urology, Veterans Administration Hospital, Wood. (1934) (22)

IRWIN, WILLARD J., B.S., M.D., M.Sc. (Med.), 603 W. Main Ave., Knoxville 01, Tenn. Temple, 1937. Otolaryngologist, Knoxville General, St. Mary's Memorial, and Fort Sanders Hospitals. (1945) (38, 43)

IRWIN, WILLIAM K., M.D., 805 North Blvd., Baton Rouge, La. Tennessee, 1924. Member of Staff, Surgery, Our Lady of the Lake Sanitarium and Baton Rouge General Hospital. (1937)

IRWIN, WINSTON H., M.D., 2501 16th Ave., N., Birmingham 4, Ala. Oklahoma, 1937. Associate Surgeon, Norwood Hospital. (1947)

ISAAC, ARNOLD G., A.B., M.D., 209 E. Broadway, Newton, Kan. Illinois (2), 1922. Urologist, Axtell Christian Hospital. (1944) (19)

ISBELL, N. PAUL, A.B., M.D., 2945 Kentucky Ave., Denver, Colo. Colorado, 1930. Instructor in Obstetrics and Gynecology, Colorado; Associate Gynecologist and Associate Obstetrician, University of Colorado Hospitals; Associate Gynecologist, Denver General Hospital; Member of Staff, Presbyterian Hospital. (1942)

ISEMAN, LAWRENCE L., Ph.B., M.D., 30 N. Michigan Ave., Chicago 2, Ill. Johns Hopkins, 1906. Attending Surgeon, Chicago Memorial Hospital. (1914)

ISOARD, MAX C., B.A., M.D., 1122 26th St., Sacramento, Calif. California, 1926. Member, Urological Staff, Sutter General, Mercy, and Sacramento County Hospitals; Consulting Urologist, Southern Pacific Lines. (1941) (19)

ISQUITH, SAMUEL A., M.D., 4177 Kester Ave., Sherman Oaks, Calif. Long Island (1), 1921. (1945)

ISRAEL, GEORGE I., M.D., 255 S. 17th St., Philadelphia 3, Pa. Jefferson, 1920. Associate Visiting Proctologist, Jewish Hospital. (1941) (23)

ISRAEL, JOSEPH G., M.D., 5057 Woodward Ave., Detroit 2, Mich. Tufts, 1918. Associate in Surgery, Grace Hospital. (1935)

ISRAEL, S. LEON, A.B., M.D., 2116 Spruce St., Philadelphia 3, Pa. Pennsylvania, 1930. Instructor in Gynecology and Obstetrics, Pennsylvania; Associate Gynecologist, Mount Sinai Hospital. (1939) (18)

ITURRIETA, ERNESTO, B.A., M.D., Condell 186, Valparaiso, Chile. Chile, 1906. (1921)

IVANISSEVICH, OSCAR, M.D., Juncal 1337, Buenos Aires, Argentina. Buenos Aires, 1918. Adjunct Professor of Clinical Surgery, Buenos Aires; Chief of Clinical Surgery, Clinic of National Hospital. (1924)

IVEY, ROBERT R., M.D., 93 Patton Ave., Asheville, N.C. Medical College of Alabama (2), 1909. Member of Staff, Biltmore Hospital, Biltmore; Consulting Surgeon, Mountain Sanatorium, Naples, Patton Memorial Hospital, Hendersonville. (1923)

IVY, ROBERT H., M.D., D.D.S., 1930 Chestnut St., Philadelphia 3, Pa. Pennsylvania, 1907. Professor of Plastic Surgery, Pennsylvania and Graduate School, Pennsylvania; Professor of Clinical Maxillo-Facial Surgery,

Dentistry, Pennsylvania; Chief of Plastic Department, Hospital of the University of Pennsylvania and Graduate Hospital of the University of Pennsylvania; Visiting Plastic Surgeon, Presbyterian Hospital; Consulting Plastic Surgeon, Children's Hospital. (1921) (1, 11, 38, 43, 45, 45-a, 45-b)

JABLONOSKI, CHESTER R., B.S., M.D., 2060 E. 9th St., Cleveland, Ohio. St. Louis, 1934. Senior Surgical Staff, St. Alexis Hospital; Visiting Staff, Evangelical Deaconess Hospital. (1947)

JACK, FREDERICK LAFAYETTE, M.D., 215 Beacon St., Boston, Mass. Harvard, 1884. (1916) (37, 39, 40)

JACK, H. WESLEY, M.D., 538 Cooper St., Camden, N.J. Hahnemann, 1917. Chief Surgeon, West Jersey Hospital; Attending Surgeon, Camden County General Hospital, Lakeland. (1929) (11)

JACK, RALPH W., B.S., M.D., 168 S.E. 1st St., Miami 32, Fla. Johns Hopkins, 1930. Chief, Division of Obstetrics, James M. Jackson Memorial Hospital; Attending Obstetrician, Victoria Hospital, Miami and St. Francis Hospital, Miami Beach; Consulting Obstetrician, Key West Municipal Hospital, Key West; Consulting Surgeon, Obstetrics and Gynecology, Nautilus Hospital, Miami Beach. (1942) (15, 18)

JACKES, HERVEY L., M.B., L.R.C.P.&S. (Lond.), F.R.C.S.(C.), 1826 King Edward Ave., W., Vancouver, B.C. Toronto, 1910. Member of Staff, Surgery, Shaughnessy Hospital. (1920)

JACKSON, ALBERT C., B.S., M.D., 1100 7th Ave., Jasper, Ala. Tulane, 1916. Chief, Surgical Staff, Walker County Hospital. (1934) (5)

JACKSON, ANDREW J., M.D., 111 W. Main St., Waterbury 32, Conn. Maryland, 1915. Attending Surgeon, St. Mary's and Waterbury Hospitals. (1924)

JACKSON, ARNOLD S., B.A., M.D., M.S., 16 S. Henry St., Madison 3, Wis. Columbia, 1919. Attending Surgeon, Methodist Hospital. (1928) (8, 11)

JACKSON, ARTHUR M., B.S., M.D., 512 Broadway, Everett 49, Mass. Harvard, 1915. President of Staff, Whidden Memorial Hospital; Member, Surgical Staff, Winchester Hospital, Winchester; Member, Courtesy Staff, Malden Hospital, Malden, Melrose Hospital, Melrose, and Lawrence Memorial Hospital, Medford. (1934)

JACKSON, ARTHUR S., M.D., 408 W. Main St., Lead, S.D. Saginaw Valley, 1902. Surgeon, St. Joseph's Hospital, Deadwood; Consulting Surgeon, Veterans Administration Hospital, Fort Meade. (1921)

JACKSON, B. FRANKLIN, JR., A.B., M.D., 521 Forest Ave., Montgomery, Ala. New York University, 1936. Attending Surgeon, Jackson Hospital; Assistant Surgeon, St. Margaret's Hospital. (1944)

JACKSON, CHEVALIER, M.D., Sc.D., LL.D., 255 S. 17th St., Philadelphia 3, Pa. Jefferson, 1886. Honorary Professor of Broncho-Esophagology, Temple. Retired. (1913) (36, 38, 39, 44)

JACKSON, CHEVALIER L., A.B., M.D., M.Sc. (Med.), 255 S. 17th St., Philadelphia 3, Pa. Pennsylvania, 1926. Professor of Broncho-Esophagology, Temple; Bronchoscopist, Temple University, Lankenau, and Chestnut Hill Hospitals, Philadelphia, Eagleville Sanatorium for Consumptives, Eagleville. (1933) (31, 36, 38, 39, 44)

JACKSON, DUDLEY, M.D., 414 Navarro St., San Antonio, Tex. Texas, 1917. Surgeon, Nix Memorial and Medical and Surgical Hospitals. (1937)

JACKSON, EDWARD A., B.S., M.B., M.D., 236 Broadway, Atwater, Calif. Minnesota, 1927. Attending Surgeon, Merced General and Mercy Hospitals, Merced; Chief of Staff, Bloss Memorial Hospital. (1938)

JACKSON, ELBERT W., M.D., 333 Broadway, Paducah, Ky. Louisville, 1912. Member of Staff, Riverside and Illinois Central Hospitals. (1929) (5)

JACKSON, GUSTAVUS B., M.D., 1216 State St., Santa Barbara, Calif. Illinois (2), 1902. Attending Gynecologist and Obstetrician, St. Francis Hospital. (1921)

JACKSON, HARRY L., M.D., 1928 1st Ave., N., Birmingham 3, Ala. Alabama, 1918. Visiting Surgeon, Jefferson and Hillman Hospitals. (1939) (5)

JACKSON, HOWARD C., A.B., M.S., M.D., 136 E. Michigan Ave., Kalamazoo 4, Mich. Harvard, 1933. Chief, Department of Surgery, Bronson Methodist Hospital; Member of Staff, Surgery, Borgess Hospital. (1940) (11)

JACKSON, JAMES A., M.D., 16 S. Henry St., Madison 3, Wis. Columbia, 1910. Chief of Staff, Methodist Hospital and Jackson Clinic. (1941) (8, 27)

JACKSON, MYRON R., B.S., M.D., 254 South St., Oyster Bay, N.Y. Cornell, 1923. Attending Surgeon, Meadowbrook Hospital, Hempstead, North Country Community Hospital, Glen Cove. (1938)

JACKSON, REGINALD H., JR., A.B., M.D., 16 S. Henry St., Madison 3, Wis. Northwestern, 1935. Surgeon, Methodist Hospital. (1945)

JACKSON, RICHARD LEE, M.D., 1344 19th St., N.W., Washington 6, D.C. Emory, 1935. Instructor in Surgery, George Washington; Associate in Surgery, Children's Hospital; Assistant in Surgery, Central Dispensary and Emergency Hospital. (1943) (11)

JACKSON, RUTH, B.A., M.D., 3629 Fairmount St., Dallas 4, Tex. Baylor, 1928. Attending Orthopedic Surgeon, Baylor University Hospital. (1944) (25, 28)

JACKSON, VIRGIL B., M.D., 4624 Reservoir Rd., N.W., Washington 7, D.C. George Washington (1), 1894. Retired. (1914)

JACKVONY, ALBERT H., M.D., 339 Elmwood Ave., Providence 7, R.I. Maryland, 1920. Associate Surgeon, Homeopathic Hospital of Rhode Island; Visiting Surgeon, St. Joseph's Hospital; Consulting Surgeon, State Sanatorium, Wallum Lake. (1932)

JACOB, HARRY H., M.D., 543 E. Broadway, Long Beach 2, Calif. Colorado, 1928. Visiting Surgeon, Long Beach Community, St. Mary's Long Beach, and Seaside Memorial Hospitals. (1944)

JACOBS, ADOLPH, B.A., M.D., 2616 Napoleon Ave., New Orleans 15, La. Tulane, 1912. Chief, Department of Gynecology and Obstetrics, Charity Hospital of Louisiana; Visiting Surgeon, Touro Infirmary and New Orleans Hospital and Dispensary for Women and Children. (1930) (16)

JACOBS, BURTON L., A.M., M.D., 721 Broad St., Chattanooga 2, Tenn. George Washington, 1916. Member, Surgical Staff, Baroness Erlanger and T. C. Thompson Children's Hospitals, Pine Breeze Sanitarium; Surgeon, Tennessee, Alabama, and Georgia Ry. (1926)

JACOBS, CARL A., B.A., M.D., University Hospitals, Iowa City, Iowa. Iowa, 1936. (1946)

JACOBS, CLYDE H., M.D., George F. Geisinger Memorial Hospital, Danville, Pa. Loyola, 1937. Director, Department of Ophthalmology, George F. Geisinger Memorial Hospital. (1944) (33, 38, 42)

JACOBS, FREDERICK M., M.D., Kennedy Hospital, Memphis 15, Tenn. University of Virginia, 1933. Chief of Urology, Kennedy Veterans Administration Hospital. (1947) (22)

JACOBS, IRVING, M.D., 1756 49th St., Brooklyn 4, N.Y. New York Medical College (2), 1926. Associate Surgeon in Ophthalmology, Brooklyn Eye and Ear Hospital; Associate Ophthalmologist, Greenpoint and Kingston Avenue Hospitals; Ophthalmologist, Harbor Hospital. (1940) (42)

JACOBS, J. BAY, M.D., 1801 Eye St., N.W., Washington, D.C. Georgetown, 1921. Associate Professor of Obstetrics, and Director, Outdoor Obstetrical Service, Georgetown; Attending Obstetrician, Georgetown University and Florence Crittenton Hospitals; Chief, Georgetown Obstetrical Service, Gallinger Municipal Hospital; Consulting Obstetrician, National Homeopathic and Doctors Hospitals. (1930) (13, 18)

JACOBS, JULIAN E., B.A., M.D., 121 W. 7th St., Charlotte 2, N.C. Nebraska, 1935. Instructor in Orthopedic Surgery, Duke; Associate Surgeon, North Carolina Orthopedic Hospital, Gastonia; Active Staff, Orthopedic Surgery, Charlotte Memorial, Presbyterian, Mercy, and Good Samaritan Hospitals. (1946) (25, 28, 101)

JACOBS, MAURICE B., B.S., M.D., 185 N. Wabash Ave., Chicago 1, Ill. Illinois, 1934. Clinical Instructor in Surgery, Loyola; Instructor in Surgery, Cook County Graduate School; Associate Attending Surgeon, Cook County Hospital; Visiting Staff, University Hospital; Pathologist and Director of Laboratories, St. Elizabeth Hospital, Danville. (1942) (11)

JACOBS, RAYMOND G., B.Sc., M.D., 310 S. 5th St., Enid, Okla. Iowa, 1928. Member of Staff, Surgery, St. Mary's Hospital. (1939)

JACOBS, S. NICHOLAS, B.Sc., M.D., 1065 Sutter St., San Francisco, Calif. California, 1908. Chief Surgeon, Sutter Hospital. (1921)

JACOBS, THEODORE T., M.D., 530 Linwood Ave., Buffalo 9, N.Y. Buffalo, 1938. Assistant in Surgery, Buffalo; Assistant Attending Surgeon, Deaconess Hospital; Clinical Assistant in Surgery, Buffalo General and Children's Hospitals. (1946)

JACOBSON, CLARENCE, B.A., B.Sc., M.D., 214 W. Lake St., Chisholm, Minn. Minnesota, 1926. Member, Surgical Staff, Hibbing General Hospital, Hibbing. (1934)

JACOBSON, CONRAD, B.Sc., M.D., 1305 4th Ave., Seattle, Wash. Johns Hopkins, 1911. (1920)

JACOBSON, HERMAN A., B.S., B.A., M.D., 4753 Broadway, Chicago 40, Ill. Illinois, 1927. Associate in Surgery, Loyola; Associate Professor of Surgery, Cook County Graduate School; Attending Surgeon, Cook County, Edgewater, and St. Joseph Hospitals. (1946)

JACOBSON, JOSEPH J., M.D., 11 E. Chestnut St., Kingston, N.Y. Jefferson, 1923. Attending Surgeon, Kingston Hospital, Kingston, Municipal Sanatorium, Otisville; Thoracic Surgeon, Ulster County Tuberculosis Hospital; Consulting Surgeon, Memorial Hospital of Greene County and Veterans Memorial Hospital, Ellenville. (1933)

JACOBSON, ROLAND A., B.S., M.D., 28 E. Jackson Blvd., Chicago 4, Ill. Illinois (2), 1924. Assistant Surgeon, St. Luke's Hospital. (1939)

JACOBUS, WILLIS L., M.D., 811 W. 7th St., Los Angeles 14, Calif. Kansas, 1931. Attending Surgeon, Queen of Angels and California Hospitals. (1938)

JACOBY, ADOLPH, M.D., 151 W. 77th St., New York 24, N.Y. Cornell, 1909. Assistant Professor of Gynecology, Columbia Post-Graduate School; Associate Attending Gynecologist, New York Post-Graduate Medical School and Hospital and Attending Gynecologist, Out-Patient Department. (1929) (18)

JAEGER, ALFRED S., M.D., 39 E. Ohio St., Indianapolis, Ind. Washington (1), 1899. Associate in Gynecology, Indiana; Gynecologist, Indianapolis City Hospital; Gynecologist and Obstetrician, Methodist and St. Vincent's Hospitals; Consulting Surgeon, Jewish Federation. (1920)

JAEGER, J. RUDOLPH, A.B., M.D., Jefferson Medical College Hospital, Philadelphia 7, Pa. Pennsylvania, 1920. Clinical Professor of Neurosurgery, Jefferson; Chief, Department of Neurosurgery, Jefferson Medical College

Hospital; Consulting Neurosurgeon, Shriners' Hospital for Crippled Children. (1944) (30)

JAEKLE, RUSSELL F., B.A., M.D., 2107 Van Ness Ave., San Francisco 8, Calif. California, 1930. Assistant in Orthopedic Surgery, California. (1939)

JAENICHEN, ROBERT, M.D., 520 Hayden St., Saginaw, Mich. Wayne (2), 1922. Senior Staff, Orthopedic Surgery, St. Luke's Hospital; Associate Staff, Orthopedic Surgery, Saginaw General Hospital. (1945)

JAFFAR, DONALD J., B.S., M.D., 5057 Woodward Ave., Detroit 2, Mich. Michigan, 1928. Instructor in Urology, Wayne; Attending Urologist, Delray General, Providence, and Holy Cross Hospitals, Detroit, St. Francis Hospital, Hamtramck; Junior Associate, Department of Urology, Receiving Hospital. (1944) (19, 22)

JAFFE, SAMUEL A., B.S., M.D., 235 Bishop St., New Haven 11, Conn. New York University, 1938. Assistant Attending Surgeon, Grace-New Haven Community Hospital. (1945)

JAKEMAN, HARRY A., B.S., M.D., 505 N. Main St., Fremont, Neb. Nebraska, 1933. Attending Staff, Dodge County Hospital. (1947) (5)

JAMES, CHARLES F., Jr., Ph.G., M.D., Washington Square Bldg., Tallahassee, Fla. Medical College of Virginia, 1938. Assistant Chief of Surgical Service, Veterans Administration Hospital, Lake City, Fla. (1946)

JAMES, CHARLES S., M.D., 107 S. 17th St., Omaha 2, Neb. Nebraska (2), 1899; New York University (3), 1900. Visiting Surgeon, Eye, Ear, Nose and Throat, St. Catherine's Hospital; Courtesy Surgeon, Eye, Ear, Nose and Throat, Creighton Memorial St. Joseph's Hospital and Immanuel Deaconess Institute. (1922)

JAMES, CHARLES S., M.D., 6331 Hollywood Blvd., Los Angeles, Calif. Kansas City, Mo., 1891. Visiting Surgeon, Presbyterian Hospital-Olmsted Memorial, Cedars of Lebanon Hospital; Consulting Orthopedic Surgeon, National Military Hospital, West Los Angeles. Retired. (1913) (8)

JAMES, HERBERT H., B.S., M.D., 9 W. Granite St., Butte, Mont. Jefferson, 1918. Chief Gynecologist, Murray Hospital and Clinic. (1932)

JAMES, HOWARD C., A.B., M.D., 2440 E. 6th St., Tucson, Ariz. Michigan, 1932. Obstetrician and Gynecologist, Pima County General Hospital, St. Mary's Hospital and Sanatorium, and Tucson Medical Center. (1939)

JAMES, JOHN E., JR., B.Sc., M.D., 250 S. 18th St., Philadelphia 3, Pa. Hahnemann, 1902. Emeritus Professor of Obstetrics, Hahnemann; Obstetrician, Hahnemann Hospital; Consulting Obstetrician, Crozier Hospital, Chester; Consulting Gynecologist, Memorial Hospital, Wilmington, Del. (1914) (18)

JAMES, JOSEPH D., M.D., 200 E. Pershing St., Springfield, Mo. Barnes, St. Louis, 1910. Active Staff, St. John's Hospital; Visiting Staff, Springfield and Burge Hospitals. (1931) (16, 18)

JAMES, LEWIS P., B.S., M.D., 11 Asylum St., Hartford 1, Conn. Yale, 1927. Attending Gynecologist and Obstetrician, St. Francis Hospital; Consulting Gynecologist and Obstetrician, Manchester Memorial Hospital, Manchester, Litchfield County Hospital, Winsted, and Institute of Living, Hartford. (1941) (14, 18)

JAMES, OLIVER A., B.S., M.D., 6 Causey Ave., Milford, Del. Johns Hopkins, 1933. Member of Surgical Staff, Milford Memorial Hospital. (1941)

JAMES, VOYLE, A.B., M.D., 6253 Hollywood Blvd., Los Angeles 28, Calif. New York University (3), 1924. Member of Staff, Children's Hospital, and Presbyterian Hospital-Olmsted Memorial. (1934) (38, 41, 43)

JAMES, WALTER F., B.S., M.D., U.S. Naval Hospital, Annapolis, Md. Illinois, 1926. Executive Officer, U.S. Naval Hospital. Captain, Medical Corps, U.S. Navy. (1937)

JAMESON, C. HAROLD, A.B., M.D., 463 Main St., Rockland, Me. Harvard, 1919. Chief, Surgical Staff, Knox County General Hospital; Urologist, Waldo County General Hospital, Belfast; Consulting Staff in Urology, Thayer Hospital, Waterville. (1928) (3, 11, 19)

JAMESON, CAROL E., B.A., M.D., F.R.C.S. (C.), Vellore Christian Medical College, Vellore, Madras, India. Stanford, 1921. Professor of Gynecology and Obstetrics, Vellore Christian Medical College. (1937)

JAMESON, EDWIN M., B.Sc., M.D., 110 Main St., Saranac Lake, N.Y. Pennsylvania, 1927. Attending Surgeon, General Hospital and Prescott House; Consulting Surgeon, Will Rogers Memorial Hospital, Saranac Lake, Trudeau Sanatorium, Trudeau, Veterans Administration Hospital, Sunmount. (1937)

JAMESON, JAMES W., B.A., M.D., 48 Pleasant St., Concord, N.H. Columbia, 1905. Surgeon, Margaret Pillsbury General Hospital and New Hampshire State Prison. (1914) (3, 11)

JAMESON, JOHN B., M.D., 103 S. Harrison St., Camden, Ark. Louisville, 1917. Member of Surgical Staff, Camden Hospital; District Surgeon, St. Louis, Southwestern Ry. (1930)

JAMISON, EDGAR L., B.S., M.D., 19 Louisa Ave., Greenville, Pa. Pittsburgh, 1933. Ophthalmologist and Otolaryngologist, Greenville Hospital. (1942) (38, 43)

JANDA, GURBACHAN S., B.Sc., M.D., L.R.C.P. (Lond.), M.R.C.S., (Eng.), F.R.C.S. (Ed.), M.S., Emergency Hospital, Whittingham, Preston, Lancashire, England. Jefferson, 1934. Surgeon, Emergency Hospital. (1943) (101)

JANES, ERNEST C., M.B., 250 Main St., E., Hamilton, Ont. Toronto, 1924. In Charge

of Orthopedic Service, Hamilton General Hospital; Member, Surgical Staff, St. Joseph's Hospital; Consulting Surgeon, Mountain Sanatorium. (1946) (31)

JANES, H. HERBERT, M.D., 2715 Grand Concourse, New York 58, N.Y. Fordham, 1917. Visiting Surgeon, Fordham and Union Hospitals. (1932)

JANES, ROBERT MEREDITH, M.B. (T.), F.R.C.S.(C.), 170 St. George St., Toronto, Ont. Toronto, 1916. Professor of Surgery, Toronto; Surgeon-in-Chief, Toronto General Hospital. (1947) (1, 11-a, 31, 60)

JANI, FRANK F., B.S., M.D., 297 Lexington Ave., Passaic, N.J. Georgetown, 1927. Senior Attending Obstetrician, St. Mary's Hospital. (1941)

JANNEY, JAMES C., A.B., M.D., 422 Beacon St., Boston 15, Mass. Harvard, 1915. Assistant Professor of Gynecology, Boston; Courtesy Staff, New England Baptist, Faulkner, and Massachusetts Women's Hospitals, Boston, Symmes Arlington Hospital, Arlington, Newton Hospital, Newton, Mass.; Portsmouth Hospitals, Portsmouth, N.H. (1926) (14, 18)

JANSEY, FELIX, B.S., M.D., 700 N. Michigan Ave., Chicago 11, Ill. Illinois (2), 1928. Associate in Surgery, Northwestern; Attending Surgeon, Wesley Memorial Hospital; Orthopedic Surgeon, Veterans Administration Hospital, Hines. (1946)

JANTZ, JACOB G., A.B., M.D., M.S., Hampton Ridge, Bedford, Va. Medical College of Virginia, 1931. Surgeon-in-Charge, John Russell Hospital. (1940)

JANTZEN, FRANCIS T., B.A., M.D., 520 Commonwealth Ave., Boston 15, Mass. Harvard, 1908. Visiting Surgeon, St. Elizabeth's Hospital; Surgeon-in-Charge, Boston District, Boston and Albany R.R. (1922)

JARCHO, JULIUS, M.D., 145 Central Park West, New York 23, N.Y. Columbia, 1904. Attending Gynecologist and Obstetrician, Sydenham Hospital; Attending Gynecologist, Hillside Hospital, Bellerose. (1926) (18)

JARMAN, FONTAINE G., M.D., 402 Hamilton St., Roanoke Rapids, N.C. Medical College of Virginia (1), 1911. Surgeon, Roanoke Rapids Hospital. (1934)

JARMAN, W. DABNEY, B.S., M.D., 1801 K St., N.W., Washington 6, D.C. University of Virginia, 1932. Clinical Instructor in Urology, George Washington; Courtesy Staff, Central Dispensary and Emergency, Doctors, and Georgetown University Hospitals; Associate in Urology, Garfield Memorial and Children's Hospitals. (1945) (22)

JARROTT, JAMES T., M.D., 131 Fulton Ave., Hempstead, N.Y. Western Ontario, 1924. Instructor in Ophthalmology, New York University; Attending Surgeon, in Charge of Ophthalmology, Nassau Hospital, Mineola; Assistant Attending Ophthalmologist, Meadowbrook Hospital, Hempstead and Bellevue Hospital, New York. (1942) (38, 42)

JARVIS, CHARLES, A.B., M.D., 1520 Plainfield Ave., N.E., Grand Rapids 5, Mich. Cincinnati, 1936. Chief of Staff and Head, Department of Obstetrics and Gynecology, Salvation Army Evangeline Booth Home and Hospital; Senior Attending Staff, Obstetrics and Gynecology, St. Mary's Hospital; Senior Staff, Obstetrics and Gynecology, Butterworth Hospital; Obstetrician and Gynecologist, Blodgett Memorial Hospital. (1945) (18)

JARVIS, DANIEL G., B.S., M.D., 31 Lincoln Park, Newark 2, N.J. Western Reserve, 1938. Assistant Attending Obstetrician, St. Michael's Hospital; Associate Obstetrician, Hospital of St. Barnabas and for Women and Children; Clinical Assistant Obstetrician, Margaret Hague Maternity Hospital. (1946) (18)

JARVIS, FRED J., M.S., M.D., 900 Boylston Ave., Seattle 4, Wash. Iowa, 1932. Visiting Surgeon, King County Hospital; Thoracic Surgeon, King County Tuberculosis Hospital and Firland Sanatorium, Seattle, Pierce County Tuberculosis Sanatorium, Tacoma; Attending Staff, Surgery, Swedish Hospital. (1941) (11)

JARVIS, H. GILDERSLEEVE, B.A., M.D., 179 Allyn St., Hartford 3, Conn. Johns Hopkins, 1910. Visiting Surgeon, Hartford Hospital; Consulting Surgeon, Manchester Memorial Hospital, South Manchester, Bristol Hospital, Bristol. (1921) (11)

JASPER, M. NEWTON, M.D., 1 Village Ave., Rockville Centre, N.Y. New York University (3), 1910. Assistant Surgeon, Manhattan Eye, Ear, and Throat Hospital, New York; Associate Staff, Nassau Hospital, Mineola; Attending Otolaryngologist, Meadowbrook Hospital, Hempstead; Chief Otolaryngologist, Brunswick General Hospital, Amityville; Staff, South Nassau Communities Hospital; Consulting Otolaryngologist, Southside Hospital, Bay Shore. (1930)

JAVERT, CARL T., M.D., 530 E. 70th St., New York 21, N.Y. Buffalo, 1932. Assistant Professor of Obstetrics and Gynecology, Cornell; Associate Attending Obstetrician and Gynecologist, New York Hospital. (1944) (18)

JAWORSKI, HANNIBAL L., A.B., M.D., 425 Austin Ave., Waco, Tex. Baylor, 1926. Member, Surgical Staff, Hillcrest Memorial and Providence Hospitals. (1944)

JEAN, GEORGE W., A.M. (Hon.), M.D., 1415 Laguna St., Santa Barbara, Calif. New York University (1), 1898. Retired. (1914) (38, 42)

JEANÇON, ETTA C., M.D., 523 W. 6th St., Los Angeles 14, Calif. Eclectic, Cincinnati, 1905. Senior Staff Member, Hospital of the Good Samaritan; Ophthalmologist, Children's and Orthopedic Hospitals. (1929) (42)

JEANS, VIRGIL E., A.B., B.S., M.D., 404 Main St., Joplin, Mo. Washington, 1932. Chief of Staff, Freeman Hospital; Active Staff, St. John's Hospital. (1947)

JECK, HOWARD S., Ph.B., M.D., 745 5th Ave., New York 22, N.Y. Vanderbilt, 1909. Associate Professor of Clinical Surgery, Department of Urology, Cornell; Professor of Urology, New York Polyclinic; Visiting Surgeon-in-Charge, Department of Urology, Bellevue Hospital; Associate Visiting Surgeon, Urology, New York Hospital; Consulting Urologist, St. John's Hospital, Brooklyn, Good Samaritan Hospital, Suffern, Nyack Hospital, Nyack, Rockland State Hospital, Orangeburg, Dobbs Ferry Hospital, Dobbs Ferry, White Plains Hospital, White Plains. (1920) (19, 20, 22)

JEFFERSON, JAMES, M.D., 218 Franklin St., Johnstown, Pa. Jefferson, 1904. Consulting Surgeon, Conemaugh Valley Memorial Hospital. (1921)

JEFFRESS, VINNIE H., A.B., B.S., M.D., William Beaumont General Hospital, El Paso, Tex. Oklahoma, 1930. Assistant Chief, Orthopedic Section, William Beaumont General Hospital. Colonel, Medical Corps, U.S. Army. (1942)

JEFFRIES, CHARLES N., M.B., M.R.C.O.G., 407 Wagner Ave., Mamaroneck, N.Y. Toronto, 1927. Attending Obstetrician, United Hospital, Port Chester. (1943) (18)

JEFFRIES, DANIEL W., M.D., 4630 Malden St., Chicago 40, Ill. Illinois, 1916. Visiting Staff, Illinois Masonic, Swedish Covenant, and Augustana Hospitals. (1930) (1)

JEFFRIES, WILLARD G., M.D., 29 E. Madison St., Chicago, Ill. Northwestern, 1906. Associate in Obstetrics and Gynecology, Northwestern; Obstetrician and Gynecologist, Wesley Memorial Hospital. (1941)

JELKS, EDWARD, A.B., M.D., 2033 Riverside Ave., Jacksonville 4, Fla. Johns Hopkins, 1913. Surgeon, Riverside Hospital; Chief, Department of Surgery, Duval County Hospital; Consultant, Flagler Hospital, St. Augustine. (1926) (5, 6, 7, 11)

JELSMA, FRANKLIN, M.S., M.D., 332 W. Broadway, Louisville 2, Ky. Oklahoma, 1925. Assistant Professor of Surgery, Neurogsurgery, Louisville; Attending Neurosurgeon, Louisville General Hospital, St. Joseph's Infirmary; Member of Staff, Norton Memorial Infirmary; Consulting Neurosurgeon, Kentucky Baptist, St. Anthony's, Children's Free, and Kosair Crippled Children Hospitals. (1932) (5, 27, 29-b, 30)

JELSTRUP, GUNNAR, B.S., M.D., 1612 Tremont Pl., Denver 2, Colo. Northwestern, 1926. Chief of Obstetrical and Gynecological Staff, St. Anthony Hospital; Staff, Presbyterian Hospital; Consulting Staff, Denver General Hospital; Associate Staff, Children's Hospital; Consultant, Obstetrical Staff, Beth Israel Hospital. (1943) (16)

JEMERIN, EDWARD E., B.Sc., M.D., 111 E. 88th St., New York 28, N.Y. New York University (3), 1932. Adjunct Attending Surgeon, Beth David and Mount Sinai Hospitals; Associate Attending Surgeon, Sydenham Hospital. (1941) (11)

JENKINS, EDWARD C., B.S., M.D., Box 146, Pinehurst, N.C. Ohio, 1938. Chief of Surgical Staff, Carolina Medical Group. (1945)

JENKINS, ELWOOD A., B.S., M.D., 5057 Woodward Ave., Detroit 2, Mich. Wayne, 1935. Attending Urologist, St. Mary's Hospital; Assistant Surgeon, Urology, Out-Patient Department, Harper Hospital; Junior Associate Visiting Urologist, Receiving Hospital; Courtesy Staff, Urology, Woman's and Delray General Hospitals. (1942)

JENKINS, HILGER P., S.B., M.D., 826 E. 61st St., Chicago 37, Ill. Illinois (2), 1926. Associate Professor of Surgery, Chicago; Attending Surgeon, Albert Merritt Billings Hospital and University of Chicago Clinics; Chairman, Surgical Department, Woodlawn Hospital. (1934) (1, 11, 11a, 11b)

JENKINS, HUGHES B., M.S., M.D., Donalsonville Hospital, Donalsonville, Ga. Georgia (1), 1927. Consultant in Surgery, Donalsonville Hospital. (1944)

JENKINS, JAMES T., B.S., M.D., 331 Fulton St., Peoria 2, Ill. St. Louis, 1922. Member of Courtesy Staff, St. Francis Hospital and Methodist Hospital of Central Illinois; Proctologist, Peoria Municipal Tuberculosis Sanitarium. (1943)

JENKINS, JOHN F., JR., B.Sc., M.D., 2300 Highland Ave., Birmingham 5, Ala. Tulane, 1931. Visiting Surgeon, St. Vincent's, Jefferson and Hillman, and Baptist Hospitals, South Highlands Infirmary. (1941)

JENKINS, JOHN S., M.D., 501 Main St., Pine Bluff, Ark. Nashville, 1899. Orthopedic Staff, Davis Hospital. (1920)

JENKINS, PAUL B., M.D., 139 Main St., Binghamton, N.Y. New York Medical College (2), 1917. Attending Surgeon, Binghamton City Hospital; Consulting Surgeon, Binghamton State Hospital. (1930)

JENKINS, PIERRE G., M.D., 155 Wentworth St., Charleston 6, S.C. South Carolina, 1925. Assistant Professor of Ophthalmology and Otolaryngology, South Carolina; Attending Ophthalmologist and Otolaryngologist, Roper Hospital; Consulting Ophthalmologist and Otolaryngologist, Berkeley County Hospital, Moncks Corner. (1934) (5)

JENKINS, RALPH H., M.D., 789 Howard Ave., New Haven, Conn. Medical College of Virginia, 1916. Associate Clinical Professor of Urology, Yale; Attending Urologist, Grace-New Haven Community Hospital, New Haven Dispensary. (1932) (19, 22)

JENKINS, WILLIAM H., M.D., 1150 Connecticut Ave., N.W., Washington 6, D.C. Maryland, 1915. Clinical Professor of Otolaryngology, George Washington; Attending Surgeon, Episcopal Eye, Ear, and Throat and Children's Hospitals; Associate Laryngologist, Central Dispensary and Emergency Hospital. (1927) (39, 43)

JENKS, ROBERT S., Ph.B., M.D., 96 Main St., Batavia, N.Y. Vermont, 1935. Surgeon, Genesee Memorial and St. Jerome Hospitals. (1946)

JENNES, MILTON L., A.B., M.D., 76 Center St., Waterbury 18, Conn. Tufts, 1938. Associate Otolaryngologist and Bronchoscopist, Waterbury Hospital; Attending Otolaryngologist and Bronchoscopist, Henry Sabin Chase Memorial Dispensary. (1947) (43)

JENNINGS, CHARLES W., M.D., 121 University Pl., Pittsburgh, Pa. Pennsylvania, 1901. Assistant Professor of Ophthalmology, Pittsburgh; Ophthalmic Surgeon, Pittsburgh and St. Margaret Memorial Hospitals; Attending Surgeon, Pittsburgh Eye and Ear Hospital and Falk Clinic. (1915) (38, 42)

JENNINGS, EDWARD S., B.S., M.D., 422 W. Riverside Ave., Spokane 8, Wash. Marquette, 1909. Member of Staff, Sacred Heart Hospital. (1930) (10)

JENNINGS, FRANCIS B., A.B., M.D., 26 Randolph Ave., Randolph, Vt. Columbia, 1912. Surgeon, Gifford Memorial Hospital. (1923)

JENNINGS, MARY A., A.B., M.D., 349 E. 49th St., New York 17, N.Y. Columbia, 1925. Attending Obstetrician and Attending Surgeon, New York Infirmary for Women and Children; Attending Gynecologist and Obstetrician, William Booth Memorial Hospital. (1936) (18)

JENNINGS, W. KENNETH, M.S., M.D., 2006 State St., Santa Barbara, Calif. Northwestern, 1931. Associate in Surgery, Santa Barbara Cottage and St. Francis Hospitals. (1938) (8, 11, 11a)

JENNINGS, WESLEY O., M.D., 420 John St., Kalamazoo 5, Mich. Michigan, 1927. Member of Surgical Staff, Bronson Methodist and Borgess Hospitals. (1935)

JENSEN, ARNOLD L., B.Sc., M.D., 1304 N. La Brea Ave., Inglewood, Calif. Nebraska, 1923. Surgical Staff, Centinela and Inglewood Women's Hospitals. (1932)

JENSEN, D. REES, M.D., 115 E. 61st St., New York 21, N.Y. Columbia, 1925. Assistant in Clinical Surgery, Cornell; Associate Attending Surgeon, Knickerbocker and Willard Parker Hospitals; Attending Surgeon, New York Hospital Out-Patient Department. (1941) (11)

JENSEN, JOSEPH E., M.D., 7023 Seville Ave., Huntington Park, Calif. Illinois (2), 1925. Instructor in Urology, Medical Evangelists; Active Staff, Urology, Mission Hospital, Huntington Park, St. Francis Hospital, Lynwood; Associate Urologic Surgeon, California Hospital, Los Angeles; Junior Attending Urologist, Los Angeles County Hospital, Los Angeles. (1937) (19, 22)

JENSEN, LEIF G., A.B., M.D., 100 Central Ave., St. George 1, Staten Island, N.Y. Cornell, 1923. Attending Surgeon, Richmond Memorial Hospital, Prince Bay, Staten Island Hospital, Tompkinsville. (1935)

JENSEN, RUSSELL M., A.B., M.D., M.S. (Surg.), 224 S. Main St., Monmouth, Ill. Northwestern, 1935. Member, Surgical Staff, Monmouth Hospital. (1945) (11)

JENSON, CONRAD H., M.D., 2404 Washington Ave., Ogden, Utah. Illinois (2), 1920. Surgeon, Thomas D. Dee Memorial Hospital. (1934)

JENTGEN, CHARLES J., M.D., 2501 W. Grand Blvd., Detroit 8, Mich. Michigan 1911. Senior Attending Surgeon, Providence Hospital. (1927) (11)

JENTGEN, LEO G., B.S., M.D., 7338 Woodward Ave., Detroit 2, Mich. Michigan, 1919. Chief of Staff and Attending Surgeon, Providence Hospital; Surgeon, St. Joseph Home for Boys. (1930)

JEPPESEN, FRANKLIN B., M.D., 105 N. 8th St., Boise, Idaho. Iowa, 1929. Member of Staff, St. Luke's and St. Alphonsus Hospitals. (1938) (19, 22)

JEPSON, PAUL N., A.B., M.D., M.S., 255 S. 17th St., Philadelphia 3, Pa. Pennsylvania, 1920. Chief Orthopedic Surgeon, Doctors and St. Joseph's Hospitals, Philadelphia, Fitzgerald-Mercy Hospital, Darby. (1929) (25)

JERARDI, JOSEPH VICTOR, B.S., M.D., 1800 N. Charles St., Baltimore 1, Md. Maryland, 1934. Associate in Surgery, Maryland; Visiting Surgeon, Mercy Hospital. (1943)

JERNIGAN, HENRY W., M.D., 478 Peachtree St., N.E., Atlanta 3, Ga. Emory, 1928. Attending Orthopedic Surgeon, Crawford W. Long Memorial, Georgia Baptist and Grady Hospitals and St. Joseph's Infirmary. (1947) (25, 28)

JERNSTROM, ROY E., B.S., M.B., M.D., 619 Main St., Rapid City, S.D. Minnesota, 1923. Member of Staff, Black Hills General and St. John's McNamara Hospitals. (1933)

JEROME, JEROME T., A.B., M.D., 102 W. Front St., Traverse City, Mich. Michigan, 1929. Member of Staff, Bone and Joint Surgery, James Decker Munson Hospital. (1937) (25, 26, 28)

JESSOP, DONALD H., Ph.G., M.D., 2356 N.W. Hoyt St., Portland, Ore. Oregon, 1909. Retired. (1924)

JEURINK, VERNON G., M.D., 1612 Tremont Pl., Denver 2, Colo. Colorado, 1927. Proctologist, Attending Staff, St. Luke's and Children's Hospitals. (1936) (23, 23-a)

JEW, EDWARD W., B.Sc., M.D., 1831 Carson St., Pittsburgh 3, Pa. Pittsburgh, 1922. Surgeon, Senior Staff, St. Joseph's Hospital. (1935)

JEWELL, JESSE D., M.D., 335 S.E. 76th Ave., Portland 16, Ore. Oregon, 1918. Rear Admiral, U.S. Navy, retired. (1932)

JEWETT, EVERETT P., M.D., 390 Main St., Worcester 8, Mass. Tufts, 1915. Surgeon, Fairlawn Hospital; Senior Visiting Surgeon, Worcester City Hospital; Consulting Surgeon, Harrington Memorial Hospital, Southbridge, Mary Lane Hospital, Ware. (1931)

JEWETT, EUGENE L., B.Chem., M.D., 502 E. Colonial Dr., Orlando, Fla. Harvard, 1926. Attending Orthopedic Surgeon, Orange Gen-

eral Hospital; Consulting Orthopedic Surgeon, Florida Sanitarium and Hospital. (1947)

JEWETT, WILLIAM A., M.D., 380 Vanderbilt Ave., Brooklyn, N.Y. Long Island (1), 1897. Consulting Obstetrician and Gynecological Surgeon, Long Island College and Caledonian Hospitals; Consulting Gynecologist, Swedish Hospital, House of St. Giles the Cripple. (1915) (18)

JEWETT, WILLIAM E., M.D., 121 E. Maumee St., Adrian, Mich. Ohio, 1897. Senior Surgeon, Emma L. Bixby Hospital. (1924)

JIMÉNEZ, LUIS P., B.A., B.Sc., M.D., San José, Costa Rica. Jefferson, 1900. Surgeon, Hospital San Juan de Dios. (1924)

JINKINS, JULIUS L., M.D., 906 22nd St., Galveston, Tex. Texas, 1916. Associate Professor of Gynecology and Obstetrics, Texas; Member of Staff, St. Mary's Infirmary, John Sealy Hospital. (1927) (16)

JIRKA, FRANK J., M.D., 3202 W. Cermak Rd., Chicago 23, Ill. Northwestern, 1910. Associate Professor of Clinical Surgery, Illinois; Attending Surgeon, Cook County Hospital and Hospital of St. Anthony de Padua. (1927) (11)

JOACHIM, FREDERICK G., B.A., M.D., 114 Breese Ter., Madison, Wis. Wisconsin, 1933. Instructor in Gross Anatomy, Wisconsin. (1942) (11)

JOANNIDES, MINAS, M.D., M.S., 3810 Broadway, Chicago 13, Ill. Washington, 1921. Assistant Professor of Clinical Surgery, Illinois; Attending Surgeon, Illinois Masonic Hospital; Attending Thoracic Surgeon, Alexian Brothers' and Grant Hospitals; Consulting Thoracic Surgeon, Oak Forest Cook County Institutions, Oak Forest. (1930) (31)

JOBE, MERRILL C., A.B., M.D., 227 16th St., Denver 2, Colo. Harvard, 1924. Assistant Professor of Surgery, Colorado; Attending Surgeon, St. Luke's and St. Joseph's Hospitals; Associate Surgeon, Mercy, Presbyterian, and Children's Hospitals. (1939)

JOBES, NORMAN E., M.D., 110 N. Illinois St., Indianapolis 4, Ind. Indiana (6), 1897. Associate Surgeon, Methodist and St. Vincent's Hospitals; Consulting Surgeon, Indianapolis City Hospital. (1913)

JOBSON, ALEX. M. C., B.Sc., M.D., 706 Franklin St., Tampa 2, Fla. Tulane, 1915. Attending Surgeon, Tampa Municipal Hospital. (1924)

JOELSON, JAMES J., M.D., 10515 Carnegie Ave., Cleveland 6, Ohio. Columbia, 1920. Associate Clinical Professor of Surgery, in Charge of Genito-Urinary Surgery, Western Reserve; Associate Surgeon-in-Charge, Genito-Urinary Surgery, University Hospitals of Cleveland. (1929) (11a, 19, 22)

JOERGENSON, EUGENE J., B.A., M.D., 632 N. Brand Blvd., Glendale 3, Calif. Medical Evangelists, 1932. Clinical Professor of Surgery, Medical Evangelists; Member, Senior Surgical and Malignancy Surgical Staffs, Los Angeles County Hospital, Los Angeles; Senior Surgical Staff, White Memorial Hospital, Los Angeles, Glendale Sanitarium and Hospital and Physicians and Surgeons Hospital, Glendale, St. Joseph Hospital, Burbank. (1942) (11)

JOFFE, HERMAN, M.S., M.D., 30 N. Michigan Ave., Chicago 2, Ill. Illinois, 1938. Orthopedic Surgery Staff, Alexian Brothers' and Mount Sinai Hospitals; Attending Orthopedist, Veterans Administration Hospital, Hines; Courtesy Staff, Jackson Park Hospital. (1945) (28)

JOHNS, BARRON, M.D., 1006 Highland Ave., Shreveport, La. Emory, 1916. Chief, Surgical Staff, Highland Sanitarium and Clinic. (1925)

JOHNS, FRANK S., B.A., M.D., D.Sc., LL.D. (Hon.), 2900 Kensington Ave., Richmond, Va. Medical College of Virginia, 1913. Professor of Clinical Surgery, Medical College of Virginia; Surgeon-in-Chief, Johnston-Willis Hospital; Attending Surgeon, Memorial and Allied Hospitals; Consulting Surgeon, Sheltering Arms Hospital and Retreat for the Sick. (1920)

JOHNS, JAY J., M.D., 720 W. 6th St., Taylor, Tex. Texas, 1924. Surgeon, Wedemeyer Hospital. (1939)

JOHNS, WILLIAM ALLEN, A.B., M.D., Kensington and Colonial Aves., Richmond, Va. University of Virginia, 1934. Associate in Anatomy and Surgery, Medical College of Virginia; Associate Surgeon, Johnston-Willis Hospital. (1944) (11)

JOHNSON, A. HOLMES, M.D., P.O. Box 25, Kodiak, Alaska. Northwestern, 1924. Chief Surgeon, Griffin Memorial Hospital. (1932)

JOHNSON, ARTHUR A., M.D., 59 Central Ave., Waterbury, Conn. Columbia, 1917. Attending Surgeon, Waterbury Hospital. (1932)

JOHNSON, ARTHUR B., B.S., M.D., 78 S. 9th St., Minneapolis 2, Minn. Minnesota, 1931. Surgeon, Lutheran Deaconess Home and Hospital; Out-Patient Surgeon, Minneapolis General Hospital. (1947)

JOHNSON, ARTHUR C., B.S., M.B., M.D., 107 S. 17th St., Omaha, Neb. Minnesota, 1919. Assistant Professor of Surgery, Creighton; Adjunct Attending Surgeon, Creighton Memorial St. Joseph's Hospital; Member, Surgical Staff, St. Catherine's and Immanuel Hospitals. (1928)

JOHNSON, ARTHUR W., M.D., C.M., 135 W. Wells St., Milwaukee 3, Wis. Queen's, 1913. Member, Surgical Staff, Proctology, Milwaukee Hospital. (1943)

JOHNSON, AUGUST E., M.D., C.M., 825 Nicollet Ave., Minneapolis 2, Minn. Minnesota (1), 1903. Surgeon, Swedish Hospital. (1921)

JOHNSON, AUSTIN B., M.D., 1502 Mott Ave., Far Rockaway, N.Y. New York University (3), 1919. Attending Obstetrician and Gynecologist, St. Joseph Hospital, Far Rockaway; Attending Obstetrician, South Nassau Communities Hospital, Rockville Centre; Con-

sulting Obstetrician and Gynecologist, Rockaway Beach Hospital and Dispensary, Rockaway Beach, and Long Beach Memorial Hospital, Long Beach; Consulting Obstetrician, Meadowbrook Hospital, Hempstead, Nassau Hospital, Mineola, North Country Community Hospital, Glen Cove, and Mercy Hospital, Rockville Centre. (1929) (18)

JOHNSON, C. GORDON, M.D., 210 Baronne St., New Orleans 12, La. Tulane, 1931. Assistant Professor of Gynecology, Tulane; Senior Visiting Gynecologist and Obstetrician, Charity Hospital of Louisiana; Junior Visiting Gynecologist, Touro Infirmary; Junior Visiting Surgeon, Mercy Hospital-Soniat Memorial, Southern Baptist Hospital. (1940) (16)

JOHNSON, CARL E., A.B., M.D., 364 Oak St., New Haven 11, Conn. Harvard, 1926. Assistant Clinical Professor of Obstetrics and Gynecology, Yale; Assistant Attending Gynecologist and Obstetrician, Grace-New Haven Community Hospital; Attending Obstetrician and Gynecologist, Hospital of St. Raphael. (1933) (14, 18)

JOHNSON, CARL E., B.S., M.D., 601 N. Dale St., St. Paul 3, Minn. Minnesota, 1925. Member of Staff, Bethesda Hospital. (1947)

JOHNSON, CARL G., S.B., M.D., 114 E. 7th St., Long Beach 2, Calif. Illinois (2), 1923. Member of Staff, Surgery, Seaside Memorial, Long Beach Community, and St. Mary's Long Beach Hospitals. (1935)

JOHNSON, CHESTER H., M.D., 112 E. Maple St., Cherokee, Iowa. Hahnemann, Chicago, 1906. Attending Surgeon, Sioux Valley Hospital; Consulting Surgeon, Cherokee State Hospital. (1925)

JOHNSON, CLARENCE ARTHUR, A.B., M.D., 3875 Wilshire Blvd., Los Angeles 5, Calif. Illinois (2), 1910. Senior Surgical Staff, Methodist Hospital of Southern California; Attending Surgeon, Presbyterian Hospital-Olmsted Memorial. (1925)

JOHNSON, CLARK M., A.B., M.D., 384 Post St., San Francisco 8, Calif. California, 1924. Associate Professor of Urology, California; Associate Urologist, University of California Hospital; Visiting Urologist, San Francisco and Franklin Hospitals, Laguna Honda Home Infirmary. (1931) (19, 20, 21, 22)

JOHNSON, CLIVE R., M.D., M.S.(Surg.), 23 7th Ave., S.W., Rochester, Minn. Illinois (2), 1937. (1945) (11)

JOHNSON, DAVID B., M.D., 304 E. Main St., Batavia, N.Y. Harvard, 1938. Surgeon, St. Jerome and Genesee Memorial Hospitals. (1946)

JOHNSON, EARLE G., A.M., M.D., 306½ N. Locust St., Grand Island, Neb. Illinois (2), 1913. Surgeon, St. Francis and Grand Island Lutheran Hospitals, Soldiers and Sailors Home, Consumers Public Power District and International Harvester Cos.; District Surgeon, Union Pacific R.R. and St. Joseph and Grand Island Ry. (1923)

JOHNSON, EDWARD S., M.D., 1123 St. Paul St., Baltimore 2, Md. Maryland, 1912. Associate Professor of Surgery, Maryland; Director, Surgical Service, Franklin Square Hospital; Attending Surgeon, West Baltimore General and St. Joseph's Hospitals; Visiting Surgeon, University, South Baltimore General, and Mercy Hospitals, Church Home and Hospital. (1925) (1, 11, 24)

JOHNSON, ELGIE K., M.D., M.Sc.(Med.), 1 Hanson Place, Brooklyn 17, N. Y. Nebraska, 1938. Instructor in Surgery, Long Island; Associate Attending Thoracic Surgeon, Kings County, St. John's, and Long Island College Hospitals and Norwegian Lutheran Deaconesses' Home and Hospital; Assistant Attending Thoracic Surgeon, Brooklyn Thoracic and Caledonian Hospitals. (1947) (11)

JOHNSON, ERIC C., B.S., M.D., 1155 State St., Bellingham, Wash. Oregon, 1933. Attending Surgeon, St. Luke's General and St. Joseph's Hospitals. (1942) (11)

JOHNSON, FERRELL H., M.D., U.S. Naval Hospital, St. Albans, N.Y. Northwestern, 1930. Assistant Chief of Surgery, U.S. Naval Hospital. Captain, Medical Corps, U.S. Navy. (1943)

JOHNSON, G. ERMAN, M.D., 1000 W. 59th St., Chicago 21, Ill. Illinois, 1910. Chief, Surgical Staff, Evangelical Hospital. (1940)

JOHNSON, GAYLE T., B.S., M.D., 56 St. Joseph St., Mobile 11, Ala. Arkansas, 1930. Member of Staff, Eye, Ear, Nose, and Throat, Mobile Infirmary and City Hospital. (1942) (38, 43)

JOHNSON, GEORGE S., A.B., M.D., Vanderbilt University Hospital, Nashville 4, Tenn. Washington, 1925. Associate Professor of Surgery, Vanderbilt; Visiting Surgeon, Vanderbilt University Hospital and Chief of Clinic, Out-Patient Department. (1941) (7, 11, 11b)

JOHNSON, GLENN H., M.D., 701 Main St., Little Rock, Ark. Arkansas, 1929. Professor of Clinical Gynecology and Radium Therapy, Arkansas; Member, Surgical Staff, St. Vincent's Infirmary and Baptist State Hospital; Member of Staff, Gynecology, Missouri Pacific and University Hospitals. (1936) (16)

JOHNSON, GORDON N., B.S., M.D., 55 Main St., Houlton, Me. Columbia, 1935. Junior Attending Surgeon, Aroostook General and Madigan Memorial Hospitals. (1942) (14)

JOHNSON, HARRY L., M.D., Hugh Chatham Memorial Hospital, Elkin, N.C. Cincinnati, 1924. Chief Surgeon, Hugh Chatham Memorial Hospital. (1936)

JOHNSON, HARRY McC., JR., B.S., M.D., 414 Navarro St., San Antonio, Tex. Texas, 1926. Member of Staff, Nix, Medical and Surgical Memorial, and Santa Rosa Hospitals; Consultant in Urology, Robert B. Green Memorial Hospital. (1936) (19)

JOHNSON, HENRY P., B.S., M.D., 32 Deering St., Portland, Me. Bowdoin, 1921. Attending Surgeon, Ear, Nose, and Throat Depart-

ment, Maine General Hospital; Consulting Surgeon, Ear, Nose, and Throat, State Hospital, Pownal, St. Andrews Hospital, Boothbay Harbor, Henrietta D. Goodall Hospital, Sanford. (1930) (38, 39, 40, 43)

JOHNSON, HENRY R., M.D., 320 Jefferson St., Fairmont, W.Va. Maryland, 1892. Member of Staff, Fairmont General Hospital; Visiting Ophthalmologist and Otolaryngologist, Fairmont Emergency Hospital. (1922) (38)

JOHNSON, HERBERT L., M.D., 520 Commonwealth Ave., Boston, Mass. Tufts, 1914. Director of Surgical Research, Faulkner Hospital. (1933) (11)

JOHNSON, HERMAN F., M.D., 107 S. 17th St., Omaha, Neb. Iowa, 1922. Associate Professor of Orthopedic Surgery and Associate Professor of Surgery, in Charge of Fractures, Nebraska; Attending Orthopedic Surgeon, Bishop Clarkson Memorial, Immanuel Deaconess, Douglas County, Lutheran, and Nebraska Methodist Hospitals. (1930) (24, 25, 26, 28)

JOHNSON, HERMAN W., M.D., 4115 Fannin St., Houston 4, Tex. Buffalo, 1905. Professor of Obstetrics and Chairman of the Department, Baylor; Lecturer in Obstetrics, Texas; Attending Obstetrician, Memorial Hospital and St. Joseph's Infirmary; Consulting Obstetrician, Jefferson Davis and Hermann Hospitals. (1925) (13, 16, 18)

JOHNSON, HOBART W., M.D., C.M., 135 W. Wells St., Milwaukee 3, Wis. McGill, 1924. (1942)

JOHNSON, J. A. WILLIAM, M.D., 20 W. Main St., Marshalltown, Iowa. Michigan, 1917. Surgeon, Evangelical Deaconess Home and Hospital and St. Thomas Hospital. (1935)

JOHNSON, J. GUY W., M.A., M.D., C.M., F.R.C.S. (Ed., C.), 1005 Sherbrooke St., W., Montreal, Que. McGill, 1904. Consulting Surgeon, Montreal General and Verdun Protestant Hospitals. (1920)

JOHNSON, J. HOWARD, B.A., M.D., 425 E. Wisconsin Ave., Milwaukee 2, Wis. Oregon, 1935. Member of Staff, Orthopedic Section, St. Mary's Hospital; Associate Staff, Evangelical Deaconess Hospital; Attending Surgeon, Orthopedic Surgery, Veterans Administration Hospital, Wood. (1942) (25, 28)

JOHNSON, JAMES A., M.D., 1009 Nicollet Ave., Minneapolis 2, Minn. Northwestern, 1910. Clinical Professor of Surgery, Minnesota; Attending Surgeon, Eitel Hospital; Chief Surgeon, Nicollet Clinic; Consulting Surgeon, Glen Lake Sanatorium, Oak Terrace. (1919) (11)

JOHNSON, JAMES L., M.D., 15 E. Monroe St., Phoenix, Ariz. Vanderbilt, 1915. Member of Staff, Good Samaritan and St. Joseph's Hospitals. (1928)

JOHNSON, JULIAN, B.A., M.D., D.Sc.(Med.), 3400 Spruce St., Philadelphia, Pa. Pennsylvania, 1931. Assistant Professor of Surgery, Pennsylvania; Associate Surgeon, Hospital of the University of Pennsylvania. (1940) (11, 11-b, 31)

JOHNSON, KENNETH, B.Ph., M.D., 168 E. 74th St., New York, N.Y. Cornell, 1915. Clinical Professor of Obstetrics and Gynecology, New York Medical College; Attending Surgeon, William Booth Memorial Hospital; Attending Obstetrician, New York City Hospital. (1927)

JOHNSON, LEIGHTON F., M.D., 29 Bay State Rd., Boston 15, Mass. Boston, 1915. Professor of Otolaryngology, Boston; Chief of Otolaryngological Service, Massachusetts Memorial Hospitals; Consultant in Otolaryngology, Norwood Hospital, Norwood, Westboro State Hospital, Westboro, Massachusetts Hospital School, Canton; Consultant in Laryngology, Cape Cod Hospital, Hyannis, Martha's Vineyard Hospital, Oak Bluffs; Consultant, Burbank Hospital, Fitchburg. (1927) (38, 39, 40, 43, 44)

JOHNSON, LLOYD W., B.Sc., M.D., 507 Liberty Ave., Pittsburgh, Pa. Pennsylvania, 1913. Surgical Staff, Allegheny General Hospital. (1932)

JOHNSON, LORAND V., M.A., M.D., 10515 Carnegie Ave., Cleveland 6, Ohio. Boston, 1934. Assistant Professor of Ophthalmology, Western Reserve; Assistant Surgeon, University Hospitals of Cleveland. (1945) (33, 38, 42)

JOHNSON, LUCIUS W., D.D.S., M.D., 3414 Freeman St., San Diego 6, Calif. Pennsylvania, 1907. Rear Admiral, U.S. Navy, retired. (1919) (45, 45-b)

JOHNSON, MARCELLUS A., JR., M.D., Lewis-Gale Hospital, Roanoke 11, Va. Emory, 1916. Chief Surgeon, Industrial Department, Lewis-Gale Hospital; Assistant Chief Surgeon, Norfolk and Western Railway Co. (1933) (5)

JOHNSON, MILTON J., M.D., 413 N. Main St., Jamestown, N.Y. Cornell, 1906. Member of Staff, Woman's Christian Association and Jamestown General Hospitals. (1921)

JOHNSON, MURRAY L., M.D., 740 St. Helens Ave., Tacoma 2, Wash. Oregon, 1939. Senior Surgical Staff, Tacoma General and St. Joseph's Hospitals; Surgeon, Mountain View Sanatorium, Lakeview; Surgical Consultant, Pierce County Hospital. (1947)

JOHNSON, NEILL P., B.A., M.D., 242 N. Sutter St., Stockton, Calif. Baylor, 1928. Member of Staff, St. Joseph's Home and Hospital; Visiting Surgeon, Out-Patient Department, San Joaquin General Hospital, French Camp. (1940)

JOHNSON, NIMROD A., M.D., 834 Franklin St., Santa Monica, Calif. Minnesota, 1905. Retired. (1929)

JOHNSON, NORMAN M., A.B., M.D., W. Washington St., Clarinda, Iowa. Washington, 1935. Chief of Staff, Clarinda Municipal Hospital; Chief Surgical Consultant, Clarinda State Hospital. (1942)

JOHNSON, NORMAN P., B.S., M.D., 111 N. Clinton St., Olean, N.Y. Buffalo, 1931. Senior Surgeon, Olean General and St. Francis Hospitals. (1941)

JOHNSON, PEER P., B.A., M.D., 1 Monument Sq., Beverly, Mass. Vermont, 1900. Chief of Staff, Beverly Hospital; Consulting Surgeon, Essex County Tuberculosis Sanitarium, Middleton. (1913)

JOHNSON, PHILIP, B.S., M.D., 223 Monroe St., Fairmont, W.Va. Maryland, 1926. Surgical Staff, Fairmont General Hospital. (1940)

JOHNSON, RALPH N., B.Sc., M.D., 310 S. Broad St., Rome, Ga. Emory, 1929. Associate Surgeon, McCall Hospital; Visiting Surgeon, Harbin and Floyd County Hospitals. (1940) (5)

JOHNSON, RAYMOND F., Ph.B., M.D., 120 Genesee St., Auburn, N.Y. Syracuse, 1914. Surgeon, Auburn City and Mercy Hospitals. (1923)

JOHNSON, RAYMOND L., Ph.G., M.D., 509 Nichols St., Waycross, Ga. Maryland, 1914. Member of Staff and Visiting Surgeon, Ware County Hospital. (1926)

JOHNSON, S. HARRIS, III, A.B., M.D., 121 University Pl., Pittsburgh 13, Pa. Pittsburgh 1936. Instructor in Urology, Pittsburgh; Chief of Urology, Western Pennsylvania Hospital; Courtesy Staff, Urology, Presbyterian Hospital; Assistant Urologist, Children's Hospital. (1942) (19, 22)

JOHNSON, SPENCER, B.S., M.D., U.S. Naval Hospital, St. Albans 12, N.Y. Illinois (2), 1929. Captain, Medical Corps, U.S. Navy. (1940) (19, 22)

JOHNSON, T. ARTHUR, B.Sc., M.D., 1303 Charles St., Rockford, Ill. Illinois (2), 1911. Member of Staff, Surgery, Swedish-American Hospital. (1920)

JOHNSON, THOMAS M., B.S., M.D., 315 Alameda Rd., Kansas City 2, Mo. Kansas, 1937. Associate in Surgery, Kansas; Attending Surgeon, Kansas City General Hospital; Surgeon, Research Hospital, Kansas City, Mo.; and University of Kansas and Providence Hospitals, Kansas City, Kan. (1947) (11)

JOHNSON, V. EARL, M.D., 101 S. Indiana Ave., Atlantic City, N.J. Jefferson, 1920. Chief in Surgery and Chief of Fracture Clinic, Atlantic City Hospital; Chief in Surgery, Shore Memorial Hospital, Somers Point; Consulting Surgeon, Children's Seashore House at Atlantic City for Invalid Children. (1930) (11)

JOHNSON, VANSEL S., M.D., 100 E. 66th St., New York 21, N.Y. Kansas, 1925. Instructor in Surgery, New York University; Associate Visiting Surgeon, Hospital for Special Surgery and Bellevue Hospital. (1932) (11)

JOHNSON, WILLIAM, B.A., B.S., M.D., 320 N. Kellogg St., Galesburg, Ill. Minnesota, 1931. Chief Surgeon, Galesburg Cottage Hospital; Surgical Staff, St. Mary's Hospital. (1938)

JOHNSON, WILLIAM D., M.D., 304 E. Main St., Batavia, N.Y. Syracuse, 1892. Chief of Staff, St. Jerome's Hospital; Surgeon, Medina Memorial Hospital, Medina, Arnold Gregory Memorial Hospital, Albion, Craig Colony, Sonyea; Consulting Surgeon, Mercy Hospital, Buffalo, Veterans Administration Hospital, Batavia. (1921)

JOHNSON, WILLIAM E., M.D., 131 N. Valencia St., Alhambra, Calif. Colorado, 1913. Retired. (1935) (12)

JOHNSON, WILLIAM O., B.S., M.D., 321 W. Broadway, Louisville 2, Ky. Johns Hopkins, 1920. Associate Professor and Director, Department of Gynecology, Louisville; Member of Active Staff, Kentucky Baptist, Louisville General, and St. Joseph's Hospitals, Norton Memorial Infirmary. (1928) (5, 7, 13, 16, 18)

JOHNSON, WILLIAM T., B.S., M.D., R. 3. Kiger Island, Corvallis, Ore. St. Louis, 1907, Retired. (1929)

JOHNSON, WILLIAM W., A.B., M.D., C.M., 71 Brinkerhoff St., Plattsburg, N.Y. McGill, 1929. Attending Surgeon, Physicians Hospital; Associate Surgeon, Champlain Valley Hospital. (1939)

JOHNSRUD, LUVERNE W., B.S., M.D., 2007 2nd Ave., E., Hibbing, Minn. Minnesota, 1935. Member, Active Staff, Hibbing General Hospital, Hibbing, Mesaba Clinic Hospital, Chisholm. (1943) (11)

JOHNSTON, C. FREDERICK, JR., A.B., M.D., 11 E. Chase St., Baltimore 2, Md. Maryland, 1937. Associate Staff, Surgery, Maryland General Hospital; Courtesy Staff, Surgery, Bon Secours, South Baltimore General, St. Agnes', and West Baltimore General Hospitals. (1944)

JOHNSTON, CHARLES G., M.S., M.D., 1512 St. Antoine St., Detroit, Mich. Washington, 1926. Professor of Surgery, Wayne; Director of Surgery, Receiving Hospital. (1935)

JOHNSTON, COLEMAN C., M.D., 271 W. Short St., Lexington, Ky. University of Virginia, 1933. Active Staff, Surgery, St. Joseph's Hospital; Associate Surgeon, Good Samaritan Hospital. (1942) (1, 5, 11)

JOHNSTON, DAVID A., M.D., 205 State St., Harrisburg, Pa. Jefferson, 1928. Associate Surgeon, Harrisburg Hospital. (1935)

JOHNSTON, EVERETT V., M.D., 3413 McDougall Ave., Detroit 7, Mich. Michigan, 1923. Surgeon, Out-Patient Department, Harper Hospital Surgical Clinic. (1930)

JOHNSTON, FRANK A., M.D., 271 Fair St., Kingston, N.Y. Long Island (1), 1903. Consulting Surgeon, Kingston Hospital. (1929)

JOHNSTON, GEORGE P., A.M., M.D., 2018 Carey Ave., Cheyenne, Wyo. Cincinnati, 1891. Member of Staff, Memorial Hospital of Laramie County. (1926)

JOHNSTON, GORDON C., B.A., M.D., F.R.C.S. (C.), 736 Granville St., Vancouver, B.C. Alberta, 1930. Associate Staff, Surgery, Vancouver General Hospital. (1941)

JOHNSTON, HERBERT A., M.D., 205 S. Claudina St., Anaheim, Calif. Southern Cali-

fornia, 1898. Honorary President of Staff, St. Joseph Hospital, Orange; Member, Surgical Staff, Orange County General Hospital, Orange, Anaheim Lutheran Hospital, Anaheim and Fullerton Hospital, Fullerton. (1930)

JOHNSTON, JAMES G., B.S., M.D., 1520 E. 4th St., Charlotte 4, N.C. Vanderbilt, 1899. Oculist, Charlotte Memorial, Presbyterian, and Mercy Hospitals. (1928) (38, 42)

JOHNSTON, JAMES R., B.S., M.D., 500 Penn Ave., Pittsburgh 22, Pa. Pennsylvania, 1913. Gynecologist, Passavant Hospital; Associate in Gynecology, Western Pennsylvania Hospital. (1925)

JOHNSTON, JOSEPH L., A.B., B.S., M.D., 200 E. Pershing St., Springfield, Mo. Kansas, 1930. Obstetrician and Gynecologist, St. John's Hospital; Member, Associate Staff, Obstetrics and Gynecology, Burge and Springfield Baptist Hospitals. (1942)

JOHNSTON, KENNETH L., M.D., 119 High Ave., W., Oskaloosa, Iowa. Illinois, 1914. Attending Surgeon, Mahaska County Hospital. (1924)

JOHNSTON, LLOYD B., B.S., M.D., 441 Vine St., Cincinnati 2, Ohio. Johns Hopkins, 1922. Assistant Professor of Clinical Surgery, Cincinnati; Attending Surgeon, Good Samaritan, Christ, and Children's Hospitals. (1930)

JOHNSTON, LOUIS C., M.D., 3270 N. Clark St., Chicago 13, Ill. Northwestern, 1911. Member of Associate Surgical Staff, Grant Hospital. (1931)

JOHNSTON, RALPH S., A.B., M.D., 401 Smithland Ave., La Junta, Colo. Illinois (2), 1912. Surgeon-in-Charge, Atchison, Topeka, and Santa Fe Railroad Hospital, Mennonite Hospital and Sanitarium. (1932)

JOHNSTON, RAYMOND L., A.B., M.D., 201 S. Main St., Dayton, Ohio. Johns Hopkins, 1923. Member of Senior Surgical Staff, St. Elizabeth and Good Samaritan Hospitals. (1932)

JOHNSTON, ROBERT A., B.S., M.D., 4115 Fannin St., Houston, Tex. Johns Hopkins, 1919. Professor of Clinical Obstetrics, Baylor; Lecturer in Obstetrics, Texas; Obstetrician, M. D. Anderson Hospital for Cancer Research; Attending Obstetrician, Memorial Hospital and St. Joseph's Infirmary; Visiting Obstetrician, Jefferson Davis and Methodist Hospitals; Consulting Obstetrician, Herman Hospital. (1928) (13, 16, 18)

JOHNSTON, ROBERT C., M.D., 901 5th Ave., New Kensington, Pa. Pittsburgh, 1901. Surgeon, Citizens General Hospital. (1930)

JOHNSTON, S. THERON, M.D., 1520 N. Main St., Santa Ana, Calif. Medical Evangelists, 1918. Attending Staff Member and Chief, Eye, Ear, Nose, and Throat Section, Orange County General Hospital, Orange; Member of Staff, St. Joseph Hospital, Orange. (1935)

JOHNSTON, WILLIAM E., M.D., F.R.C.S. (Ed.), 3001 W. Grand Blvd., Detroit 2, Mich. Toronto, 1920. Chief Surgeon, Woman's Hospital. (1927) (11)

JOHNSTON, WILLIAM H., M.S., M.D., 1515 State St., Santa Barbara, Calif. Iowa, 1910. Staff Member, Otolaryngology, Santa Barbara General and St. Francis Hospitals; Chief of Staff and Member of Staff, Otolaryngology, Santa Barbara Cottage Hospital; Aurist, Southern Pacific Lines. (1926) (36, 37, 38, 39, 41, 43)

JOHNSTONE, ALEXANDER A., M.D., 601 Main St., Keokuk, Iowa. Iowa, 1928. Member of Staff, Graham Protestant and St. Joseph's Hospitals. (1935)

JOHNSTONE, ERNEST M., M.D., M.S., 65 N. Madison Ave., Pasadena 1, Calif. Illinois (2), 1909. Member of Senior Surgical Staff, Collis P. and Howard Huntington Memorial Hospital. (1925)

JOLDERSMA, RUELOF D., M.D., 1736 Sonoma Ave., Berkeley 6, Calif. Michigan, 1912. Lieutenant Commander, U.S. Navy, retired. (1927)

JOLLEY, J. FRANK, A.B., M.D., 117 E. Monroe St., Mexico, Mo. Illinois (2), 1913. Chief of Staff, Audrain Hospital. (1946)

JOLMA, KEIJO K., M.D., 63 Parker St., Gardner, Mass. Tufts, 1931. Senior Surgeon, Henry Heywood Memorial Hospital. (1942)

JONAS, AUGUST F., JR., M.D., 8 E. 12th St., Erie, Pa. Harvard, 1933. Demonstrator in Surgery, Western Reserve; Neurological and Thoracic Surgeon, Hamot Hospital; Surgeon, Erie County Tuberculosis Hospital. (1941) (11, 11-a)

JONAS, STEPHEN A., A.B., M.D., 366 E. Union St., Nanticoke, Pa. Jefferson, 1934. Attending Surgeon, Nanticoke State Hospital. (1945)

JONES, ALFRED E., M.D., 185 N. Wabash Ave., Chicago 1, Ill. Illinois, 1915. Attending Urologist, Michael Reese Hospital. (1931) (19, 22)

JONES, ALFRED P., B.A., M.D., 1301 Franklin Rd., Roanoke, Va. University of Virginia, 1910. Associate Surgeon, Jefferson Hospital; Surgical Consultant, Veterans Administration Hospital. (1922) (6, 11)

JONES, ARTHUR C., M.D., 105 N. 8th St., Boise, Idaho. Michigan, 1912. Member of Staff, St. Alphonsus, St. Luke's, and Mercy Hospitals. (1930) (39, 41, 43, 44, 45, 46)

JONES, CARLOS S., B.A., M.D., Union Block, Williston, N.D. Marquette (1), 1896; Illinois (1), 1903. Surgeon, Good Samaritan and Mercy Hospitals. (1931)

JONES, CHARLES B., B.S., M.D., 153 Clinton St., Brooklyn 2, N.Y. Harvard, 1928. Assistant Clinical Professor of Surgery, Long Island; Attending Surgeon, Chief, Surgical Dispensary, Kings County Hospital; Attending Surgeon, Kingston Avenue Hospital; Attending Surgeon, Chief, Colon and Rectal Clinic, Long Island College Hospital. (1938)

JONES, CLARENCE PORTER, M.D., 3117 West Ave., Newport News, Va. Medical College

of Virginia (1), 1895. Member of Staff, Eye, Ear, Nose, and Throat, Riverside and Elizabeth Buxton Hospitals, Newport News, Dixie Hospital, Hampton, Chesapeake and Ohio Railway and Virginia Electric and Power Cos. (1915) (39, 42, 43)

JONES, CLEMENT M., A.B., M.D., 454 Hudson Blvd., Bayonne, N.J. Howard, 1934. Attending Surgeon, Community Hospital, Newark, and Jersey City Medical Center, Jersey City. (1946)

JONES, DAVID H., M.D., 140 E. 54th St., New York 22, N.Y. New York University (2), 1897. Professor of Otolaryngology and Bronchoscopy, New York Polyclinic; Endoscopist, Roosevelt Hospital; Senior Consultant, Ear, Nose and Throat, Veterans Administration Hospital, Kingsbridge; Consulting Endoscopist, Mount Vernon Hospital, Mount Vernon, Lawrence Hospital, Bronxville, Knickerbocker, Manhattan Eye, Ear, and Throat, St. Vincent's, and Flower and Fifth Avenue Hospitals, New York, Grasslands Hospital, Valhalla, St. Francis Hospital, Poughkeepsie, United Hospital, Port Chester, St. John's Riverside Hospital, Yonkers, St. Joseph Hospital, Far Rockaway. (1925) (38, 39, 43, 44)

JONES, E. LLOYD, M.D., 58 16th St., Wheeling, W.Va. Jefferson, 1919. Ophthalmologist and Otolaryngologist, Ohio Valley General Hospital, Wheeling, Reynolds Memorial Hospital, Glendale. (1928) (38, 42, 43)

JONES, E. MENDELSSOHN, M.D., 350 St. Peter St., St. Paul 2, Minn. Minnesota, 1907. Clinical Assistant Professor of Surgery, Minnesota; Attending Surgeon, St. Joseph's, St. Luke's, Charles T. Miller, and Ancker Hospitals. (1920) (8, 11)

JONES, EDLEY H., B.S., M.D., 1301 Washington St., Vicksburg, Miss. Tulane, 1922. Consulting Oculist and Otolaryngologist, Vicksburg Hospital, Vicksburg Infirmary, and Mercy Hospital-Street Memorial. (1931) (38, 43)

JONES, EDWARD E., A.B., M.D., 141 W. Elm St., Brockton 8, Mass. Pennsylvania, 1925. Chief, Eye, Ear, Nose, and Throat Service, Brockton Hospital; Member of Staff, Eye, Ear, Nose, and Throat, Goddard Hospital; Surgical Consultant, Otolaryngology, Lakeville State Sanatorium, Middleboro. (1945) (38, 40, 43)

JONES, EDWARD L., M.D., 422 Cumberland St., Lebanon, Pa. Temple, 1932. Visiting Surgeon, Senior Staff, Good Samaritan Hospital. (1945)

JONES, ELI S., B.S., M.D., 5231 Hohman Ave., Hammond, Ind. Indiana, 1916. Member of Staff, St. Margaret's Hospital, Hammond, St. Catherine's Hospital, East Chicago. (1925)

JONES, ELLIS W., M.D., 330 S. Windsor Blvd., Los Angeles 5, Calif. Harvard, 1911. Member of Staff, Orthopedic Surgery, Hospital of the Good Samaritan. (1925) (24, 25, 28)

JONES, ELWOOD K., B.S., M.D., 881 Lafayette St., Bridgeport 4, Conn. Columbia, 1934. Assistant Surgeon, Bridgeport Hospital. (1945)

JONES, EURFRYN, M.D., 2515 Market St., Camp Hill, Pa. Jefferson, 1929. Chief, Thyroid Service and Chief of Surgical Service, Harrisburg Polyclinic Hospital, Harrisburg. (1939)

JONES, EVERETT N., B.A., M.D., 205 N. 10th St., Boise, Idaho. Oregon, 1928. Member of Staff, Surgery, St. Alphonsus and St. Luke's Hospitals. (1935)

JONES, EVERETT O., B.A., M.D., 1305 4th Ave., Seattle, Wash. Pennsylvania, 1893. Surgeon, Swedish Hospital. (1913) (10)

JONES, EZRA A., M.D., 795 Elm St., Manchester, N.H. Maryland, 1907. Lecturer in Orthopedics, Tufts; Orthopedic Surgeon, Elliot and Balch Hospitals, Manchester, Women's Memorial Hospital, Concord, St. Joseph's and Nashua Memorial Hospitals, Nashua, Exeter Hospital, Exeter, Alexander-Eastman Hospital, East Derry, Frisbie Memorial Hospital, Rochester, Portsmouth Hospital, Portsmouth. (1922) (3, 25)

JONES, F. HARRIMAN, A.B., M.D., M.Sc. (Med.), 211 Cherry Ave., Long Beach 3, Calif. Medical Evangelists, 1937. Instructor in Surgery, Medical Evangelists; Attending Staff, Surgery, Long Beach Community Hospital, Long Beach, White Memorial Hospital, Los Angeles; Surgeon, Harriman Jones Clinic-Hospital. (1943) (11)

JONES, FLOYD H., A.B., M.D., 304 E. Church St., Elmira, N.Y. Michigan, 1911. Attending Surgeon, St. Joseph's Hospital; Assistant Surgeon, Arnot-Ogden Memorial Hospital; Consultant, Tioga County General Hospital. (1926)

JONES, FRANCIS A., JR., A.B., M.D., 124 W. Allegan St., Lansing, Mich. Yale, 1935. Attending Obstetrician and Gynecologist, St. Lawrence and Edward W. Sparrow Hospitals. (1943) (18)

JONES, FRANK STAFFORD, B.S., M.D., 179 Allyn St., Hartford 3, Conn. Yale, 1928. Attending Orthopedic Surgeon, J. J. McCook Memorial Hospital, Hartford, Manchester Memorial Hospital, Manchester, Newington Home for Crippled Children, Newington, State Veterans Hospital, Rocky Hill; Associate Orthopedic Surgeon, Hartford Hospital, Hartford; Orthopedic Surgeon, Connecticut Institute for the Blind, Connecticut State Crippled Children's Clinic. (1935) (25, 28)

JONES, FRANK W., M.D., Catawba General Hospital, Newton, N.C. Medical College of Virginia, 1934. Chief of Staff and Chief Surgeon, Catawba General Hospital; Visiting Surgeon, Hickory Memorial Hospital, Hickory. (1942) (11)

JONES, G. FRANK, JR., M.D., M.S., University Hospital, Augusta, Ga. Tennessee, 1937. Associate Professor of Surgery, Georgia; Chief of Surgical Staff, University Hospital. (1944)

JONES, GORDON E., B.S., M.D., 203 E. 4th St., Olympia, Wash. Harvard, 1938. Surgeon, St. Peter's Hospital, Olympia, Virginia Mason, Columbus, Swedish, and Providence Hospitals, Seattle. (1946)

JONES, GRACE G., B.Sc., M.D., 1111 E. Morehead St., Charlotte 3, N.C. Woman's, 1934. (1941)

JONES, GREY, M.D., 4500 Olive St., St. Louis, Mo. Michigan, 1925. Senior Instructor in Gynecology and Obstetrics, St. Louis; Gynecologist, St. Louis City Hospital; Assistant Gynecologist and Obstetrician, St. Mary's and St. Luke's Hospitals; Chief, St. Louis Obstetric Dispensary. (1933) (16, 18)

JONES, GUY CARLETON, C.M.G., M.D., Officier Legion d'honneur, M.R.C.S. (Eng.), 35 Dover St., London W.1. Dalhousie, 1890. Retired. (1920)

JONES, H. FAY H., A.B., M.D., 701 Main St., Little Rock, Ark. Arkansas, 1918. Professor of Urology, Arkansas; Urologist, Baptist State and University Hospitals, Arkansas Children's Home and Hospital and St. Vincent's Infirmary; Consulting Urologist, Missouri Pacific Hospital. (1925) (19, 22)

JONES, H. PENFIELD, A.B., B.S., M.D., 107 E. 8th St., Lawrence, Kan. Harvard, 1931. Member of Surgical Staff, Watkins Memorial and Lawrence Memorial Hospitals. (1939)

JONES, HAROLD W., M.D., LL.D., 1831 23rd St., N.W., Washington 8, D.C. Harvard, 1901. Colonel, U.S. Army, retired. (1918)

JONES, HERBERT M., A.B., M.D., M.S. (Surg.), 120 Genesee St., Auburn, N.Y. Cornell, 1932. Attending Surgeon, Auburn City and Mercy Hospitals. (1942)

JONES, HORACE G., M.D., 3½ Santa Cruz Ave., Los Gatos, Calif. California, 1925. Visiting Staff, O'Connor Sanitarium and San Jose Hospital, San Jose; Surgical Staff, Santa Clara County Hospital, San Jose. (1937)

JONES, HUGH T., B.A., M.D., M.S., 1930 Wilshire Blvd., Los Angeles 5, Calif. Minnesota, 1919. Assistant Professor of Clinical Orthopedic Surgery, Southern California; Member of Staff, Hospital of the Good Samaritan; Chairman, Orthopedic Staff, St. Vincent's Hospital; Consulting Staff, Surgery, Physicians and Surgeons Hospital, Glendale. (1927) (24, 25, 28)

JONES, HYZER W., A.B., M.D., 246 Genesee St., Utica, N.Y. Syracuse, 1907. Surgeon, Faxton Hospital; Gynecologist, Utica General Hospital; Consulting Surgeon, Broadacres Sanatorium and Utica State Hospital, Utica, Marcy State Hospital, Marcy. (1926) (11)

JONES, I. FULTON, B.S., M.D., 602 Garrison Ave., Fort Smith, Ark. Pennsylvania, 1922. Visiting Gynecologist and Obstetrician, Sparks Memorial and St. Edward's Mercy Hospitals. (1944)

JONES, JABEZ, M.D., 11 W. Gordon St., Savannah, Ga. Emory (2), 1898. Attending Surgeon, Telfair Hospital. (1914)

JONES, JAMES G., B.S., M.D., 10515 Carnegie Ave., Cleveland 6, Ohio. Cincinnati, 1920. Surgical Service, St. Luke's Hospital. (1930)

JONES, JOHN C., A.B., M.D., 1136 W. 6th St., Los Angeles 14, Calif. Michigan, 1929. Assistant Professor of Surgery, Southern California and Medical Evangelists; Senior Attending Surgeon and Chief of Service (Thoracic Surgery), Los Angeles County and Children's Hospitals; Attending Thoracic Surgeon, Cedars of Lebanon, Queen of Angels, California, and St. Vincent's Hospitals, Hospital of the Good Samaritan, and Barlow Sanatorium; Consulting Thoracic Surgeon, Santa Fe Coast Lines Hospital and Good Hope Clinic; Senior Consulting Thoracic Surgeon, Veterans Administration Hospital, Los Angeles, Birmingham General Hospital, Van Nuys. (1941) (9, 11, 31)

JONES, JOHN P., M.D., 127 Main St., Wakefield, R.I. Jefferson, 1912. Surgeon, South County Hospital, Wakefield, Westerly Hospital, Westerly. (1932)

JONES, JOHN W., B.S., M.A., M.D., 401 E. 5th St., Texarkana, Ark. Washington, 1933. President of Staff, Texarkana and Michael Meagher Memorial Hospitals; Gynecologist and Obstetrician, Southern Clinic. (1944)

JONES, L. LEROY, B.S., M.D., 505 Washington St., Portsmouth, Va. Pennsylvania, 1917. Ophthalmologist, Otorhinolaryngologist, Maryview and King's Daughters' Hospitals. (1926)

JONES, LAWRENCE J., A.B., M.D., 1010 Delaware Ave., Wilmington 19, Del. Pennsylvania, 1916. Director of Surgical Services, Delaware Hospital; Attending Surgeon, St. Francis Hospital; Courtesy Staff, Surgery, Wilmington General Hospital. (1931)

JONES, MARTIN D., M.D., 715 Lake St., Oak Park, Ill. Illinois (2), 1899. Member, Surgical Staff, West Suburban Hospital. (1933)

JONES, MARVIN F., M.D., 121 E. 60th St., New York, N.Y. Buffalo, 1913. Surgical Director in Otology, Manhattan Eye, Ear, and Throat Hospital; Visiting Otolaryngologist, Goldwater Memorial Hospital; Consulting Otologist, Tioga County General Hospital, Waverly; Consultant in Otolaryngology, New York Hospital, New York, United Hospital, Port Chester. (1926)

JONES, MERRITT L., B.Sc., M.D., 510½ 3rd St., Wausau, Wis. Harvard, 1915. Preceptor, Wisconsin; Chief of Staff and Visiting Surgeon, Wausau Memorial Hospital; Local Surgeon, Chicago, Milwaukee, St. Paul and Pacific, and Chicago and Northwestern Rys. (1929) (11)

JONES, NATHANIEL M., B.L., M.D., 25 Prospect Ave., N.W., Cleveland, Ohio. Western Reserve, 1902. (1920)

JONES, ORVIN C., M.D., 2901 West Ave., Newport News, Va. Medical College of

Virginia, 1927. Member of Staff, Riverside Hospital; Member, Associate Staff, Elizabeth Buxton Hospital, Newport News, and Dixie Hospital, Hampton. (1934)

JONES, RALPH R., A.B., M.D., 205 N. 10th St., Boise, Idaho. Washington, 1934. Member of Staff, Surgery, St. Alphonsus and St. Luke's Hospitals. (1944)

JONES, RICHARD N., B.Sc., M.D., 8 6th Ave., N., St. Cloud, Minn. Illinois (2), 1914. Member of Staff, St. Cloud Hospital. (1929)

JONES, ROBERT A., A.B., M.D., 825 S. Beacon St., San Pedro, Calif. Stanford, 1915. Chief of Surgery, U.S. Public Health Service Relief Station, and U.S. Public Health Service, San Pedro General Hospital; Courtesy Visiting Staff, Seaside Memorial Hospital, Long Beach. (1931) (27)

JONES, ROBERT Y., B.Sc., M.D., 100 N. Main St., Hutchinson, Kan. Illinois (2), 1907. Attending Surgeon, Grace and St. Elizabeth's Mercy Hospitals. (1921)

JONES, STEPHEN G., A.B., M.D., 270 Commonwealth Ave., Boston 16, Mass. Harvard, 1921. Assistant Surgeon to Out-Patients, Surgeon to Fracture and Diagnostic Clinics, Massachusetts General Hospital; Senior Visiting Surgeon, Chelsea Memorial Hospital, Chelsea; Surgeon-in-Chief and Consulting Surgeon, Symmes Arlington Hospital, Arlington; Consulting Surgeon, Charitable Eye and Ear Infirmary, Boston, Ring Sanatorium and Hospital, Arlington, Union Hospital, Lynn. (1928) (11)

JONES, THOMAS E., B.A., M.D., 2020 E. 93rd St., Cleveland, Ohio. Western Reserve, 1916. Visiting Staff, Cleveland Clinic Foundation Hospital. (1924) (1, 4, 11, 11a, 13, 23)

JONES, TOM SPEC, M.Ph., M.D., 3233 Convention St., Baton Rouge 9, La. Tulane, 1906. Surgeon, Our Lady of the Lake Sanitarium. (1937)

JONES, ULYSSES G., M.D., Jones Eye, Ear, Nose, and Throat Hospital, Johnson City, Tenn. Tennessee (2), 1914. Chief of Staff, Jones Eye, Ear, Nose, and Throat Hospital. (1928) (38, 43)

JONES, VINCENT L., M.S., M.D., 634 N. Grand Blvd., St. Louis 3, Mo. St. Louis, 1914. Assistant Clinical Professor of Ophthalmology, St. Louis; Ophthalmologist-in-Chief, St. John's Hospital; Ophthalmologist, Missouri Pacific Hospital; Associate Ophthalmologist, Missouri Baptist Hospital. (1928) (38, 42, 43)

JONES, W. HARRIMAN, B.A., M.D., 211 Cherry Ave., Long Beach 3, Calif. Stanford (1), 1899. Surgical Staff, Seaside Memorial Hospital; Member of Staff, St. Mary's Long Beach and Long Beach Community Hospitals; Chief of Staff, Harriman Jones Clinic-Hospital. (1922) (11)

JONES, W. YERBY, M.D., 436 Sycamore St., Buffalo 4, N.Y. Buffalo, 1924. Instructor in Ophthalmology, Buffalo; Attending Ophthalmologist, Buffalo Eye and Ear Hospital; Attending Ophthalmologist and Ophthalmological Pathologist, Edward J. Meyer Memorial Hospital; Associate Ophthalmologist, Millard Fillmore Hospital. (1946) (38, 42)

JONES, WALTER C., M.A., M.D., 7915 2nd Ave., S., Birmingham 6, Ala. Northwestern, 1902. Pathologist, East End Memorial Hospital, Birmingham, Bessemer General Hospital, Bessemer; Consulting Pathologist, Norwood Hospital. (1914)

JONES, WALTER C., JR., A.B., M.D., 168 S.E. 1st St., Miami, Fla. Emory, 1921. Chief of Surgical Staff, Jackson Memorial Hospital; Courtesy Staff, St. Francis Hospital. (1931) (5, 6)

JONES, WALTER M., M.D., 3400 Meramec St., St. Louis, Mo. Washington, 1907. Assistant Professor of Surgery, St. Louis; Chief Surgeon, U.S. Marine Hospital; Associate Surgeon, St. Mary's, Alexian Brothers, St. Anthony's, and Firmin Desloge Hospitals. (1920)

JONES, WILFRED M. G., B.Sc., M.D., Miraj Medical Center, Miraj, Bombay Presidency, India. Harvard, 1924. (1947)

JONES, WILLIAM D., M.D., 3116 Live Oak St., Dallas 1, Tex. Texas, 1901. Member of Staff, Baylor University and Parkland Hospitals. (1923)

JONES, WILLIAM N., B.S., M.D., 1927 1st Ave., N., Birmingham 3, Ala. Tulane, 1927. Professor and Chairman, Department of Gynecology, Medical College of Alabama; Head of Service, Gynecology, Jefferson and Hillman Hospitals; Attending Gynecologist, Baptist and St. Vincent's Hospitals. (1940) (18)

JONES, WILLIAM O'D., M.D., Veterans Administration Hospital, Columbia, S.C. Tulane, 1913. Chief, Surgical Service, Veterans Administration Hospital. (1923)

JONES, WILLIAM WARNER, B.A., M.B., F.R.C.S. (Eng.), 41 Avenue Rd., Toronto, Ont. Toronto, 1896. Assistant Professor of Clinical Surgery, Toronto; Chief of Service, Department of Urology, Toronto General Hospital. (1913)

JOOST, GEORGE H., B.Sc., M.D., 129 E. Lincoln Hwy., DeKalb, Ill. Northwestern, 1920. Staff, De Kalb Public and St. Mary's Hospitals, DeKalb, Sycamore Municipal Hospital, Sycamore. (1931)

JOPLIN, ROBERT J., B.A., M.D., 372 Marlborough St., Boston 15, Mass. Harvard, 1928. Assistant, Department of Orthopedic Surgery, Harvard; Assistant in Orthopedic Surgery, Massachusetts General Hospital; Visiting Orthopedic Surgeon, Robert Breck Brigham Hospital; Consulting Orthopedist, Lowell General Hospital, Lowell. (1937) (25)

JOPLIN, ROBERTSON O., M.D., 321 W. Broadway, Louisville 2, Ky. Louisville, 1927. Associate Professor of Surgery, Louisville; Visiting Staff, Surgery, Methodist Deaconess,

Louisville General, and Kentucky Baptist Hospitals; Surgical Staff, Kosair Crippled Children Hospital; Visiting Surgeon, Masonic Widows' and Orphans' Home Hospital; Chief Surgeon, Central State Hospital, Lakeland; Consultant in Surgery, U.S. Marine Hospital; Consultant in Thoracic Surgery, State Tuberculosis Sanatorium. (1935)

JOPSON, JOHN H., M.D., 218 Argyle Rd., Ardmore, Pa. Pennsylvania, 1893. Professor Emeritus of Surgery, Graduate School, Pennsylvania; Consulting Surgeon, Children's Hospital, Philadelphia, Bryn Mawr Hospital, Bryn Mawr. Retired. (1913) (1, 2)

JORDAN, CLAUS G., B.A., M.D., 806 Main St., Stroudsburg, Pa. Pennsylvania, 1929. Chief Surgeon, General Hospital of Monroe County, East Stroudsburg. (1936) (11)

JORDAN, DENNIS, B.A., M.D., C.M., F.R.C.S. (C.), 170 St. George St., Toronto 5, Ont. Queen's, 1910. Assistant Surgeon, Toronto Western Hospital. (1920)

JORDAN, EDWARD J., A.B., M.D., M.S., 1504 S. Grand Blvd., St. Louis 4, Mo. St. Louis, 1933. Senior Instructor in Surgery and Surgical Pathology, St. Louis; Surgical Staff, Firmin Desloge Hospital, St. Mary's Group of Hospitals. (1943)

JORDAN, EMORY V., M.D., 714½ Lee St., Charleston 1, W.Va. Medical College of Virginia, 1926. Urologist, St. Francis Hospital; Associate Urologist, Mountain State Memorial Hospital. (1933)

JORDAN, FRANK F., B.S., M.D., 10515 Carnegie Ave., Cleveland 6, Ohio. Western Reserve, 1924. Visiting Obstetrician and Gynecologist, St. Luke's Hospital. (1944) (18)

JORDAN, GEORGE T., B.S., M.D., 25½ E. Main St., Vermillion, S.D. Northwestern, 1905. Professor and Head, Department of Otorhinolaryngology, South Dakota. (1929) (38, 43)

JORDAN, GERALD H., M.D., 109 N. Oregon St., El Paso, Tex. Western Ontario, 1929. Visiting Staff, Hotel Dieu Sisters', Southwestern General, and Providence Hospitals. (1942)

JORDAN, HENRY D., M.D., 544 N. 6th St., Allentown, Pa. Graduate School, Pennsylvania (1), 1902. Surgeon, Allentown Hospital; Consulting Surgeon, Sacred Heart Hospital. (1917)

JORDAN, LEWIS G., M.D., 84 Sands St., Brooklyn 1, N.Y. New York University (3), 1917. Chief, Materiel Division, Bureau of Medicine and Surgery, Navy Department. Captain, Medical Corps, U.S. Navy. (1926) (42, 43)

JORDAN, WILLIAM M., M.D., 2772 Hanover Circle, Birmingham 5, Ala. Columbia, 1895. Consulting Abdominal Surgeon, St. Vincent's Hospital. Retired. (1913) (6)

JORSTAD, LOUIS H., M.D., 3720 Washington Ave., St. Louis 8, Mo. Washington, 1924. Instructor in Clinical Surgery, Washington; Chief Surgeon, Head and Neck Service, Barnard Free Skin and Cancer Hospital; Surgeon, St. Luke's, Missouri Baptist, and Jewish Hospitals; Consultant in Oral and Plastic Surgery, Ellis Fischel State Cancer Hospital, Columbia. (1944)

JOSEPH, MORRIS, B.Sc., M.D., 271 Lexington Ave., Passaic, N.J. Johns Hopkins, 1915. Visiting Surgeon, Passaic General Hospital. (1924)

JOSETTI, RODOLPHO, M.D., Rua 13 de Maio, 37, IV, Rio de Janeiro, Brazil. Rio de Janeiro, 1912. Technical Director and Surgeon, Sanatorio Guanabara. (1923)

JOSTES, FREDERICK A., B.S., M.D., 3720 Washington Blvd., St. Louis 8, Mo. Washington, 1920. Assistant Professor of Clinical Orthopedic Surgery, Washington; Assistant Orthopedic Surgeon, Barnes, St. Louis Children's, St. Louis Maternity, and Jewish Hospitals; Orthopedic Surgeon, St. Louis County Hospital, Clayton, Evangelical Deaconess Home and Hospital, St. Louis; Orthopedic Consultant, Barnard Free Skin and Cancer Hospital. (1929) (24, 25, 26, 28)

JOY, HAROLD H., B.S., M.D., 109 S. Warren St., Syracuse 2, N.Y. Syracuse, 1917. Professor of Ophthalmology, Syracuse; Chief Attending Ophthalmologist, University Hospital of the Good Shepherd and Syracuse Free Dispensary; Attending Ophthalmologist, Syracuse Memorial Hospital; Ophthalmologist, Syracuse State School; Consulting Ophthalmologist, City and Syracuse Psychopathic Hospitals. (1926) (32, 33, 38, 42)

JOYCE, CLAUDE D., JR., M.D., 519 S. Magnolia St., Palestine, Tex. Baylor, 1937. (1947)

JOYCE, DANIEL L., M.D., 269 Main St., Woburn, Mass. Tufts, 1922. Member, Surgical Staff, Charles Choate Memorial Hospital. (1942) (14)

JOYCE, HAROLD T., M.D., 93 8th Ave., Brooklyn 15, N.Y. Fordham, 1918. Attending Gynecologist and Obstetrician, St. Mary's Hospital; Associate Gynecologist and Obstetrician, Kings County Hospital. (1942)

JOYCE REID P., B.S. M.D., 209 S. Main St., Dayton 2, Ohio. Pennsylvania, 1932. Junior Surgical Staff, Miami Valley Hospital; Courtesy Staff, Good Samaritan and St. Elizabeth Hospitals. (1947)

JOYCE, WILLIAM M., M.D., 121 Main St., Middletown, Conn. Jefferson, 1917. Visiting Oculist and Otolaryngologist, Middlesex Hospital; Consulting Oculist and Otolaryngologist, Connecticut State Hospital. (1931) (38, 43)

JOYNER, GEORGE W., B.S., M.D., 415 N. Fayetteville St., Asheboro, N.C. Duke, 1932. Chief of Staff, Randolph Hospital. (1940) (11, 45)

JUDD, ALBERT M., M.D., Lake Placid, N.Y. Columbia, 1893. Courtesy Staff, General Hospital, Saranac Lake; Consulting Obstetrician and Gynecologist, Kings County Hospital, Brooklyn, Rockaway Beach Hos-

pital, Rockaway Beach; Consulting Gynecologist, Jewish and Swedish Hospitals, Brooklyn; Consulting Obstetrician, Wyckoff Heights and Coney Island Hospitals and Norwegian Lutheran Deaconesses' Home and Hospital, Brooklyn, Flushing Hospital and Dispensary, Flushing. Retired. (1914) (18)

JUDD, ARCHIBALD R., A.M., M.D., 304 N. 4th St., Hamburg, Pa. Michigan, 1932. Thoracic Surgeon and Bronchoscopist, Hamburg State Sanatorium for Tuberculosis; Chief, Thoracic Surgery, Reading Hospital, Reading; Chief, Thoracic Surgery and Chest Diseases, St. Joseph's Hospital, Reading; Chief, Thoracic Surgery and Bronchoscopy, Community General Hospital, Reading. (1942) (31)

JUDD, C. HOLLISTER, M.D., 873 Iroquois Ave., Detroit, Mich. Pennsylvania, 1897. Emeritus Professor of Gynecology and Obstetrics, Wayne; Consulting Gynecologist, Woman's Hospital; Gynecologist, Florence Crittenton Hospital; Consultant in Gynecology, Evangelical Deaconess Hospital. (1916)

JUDD, EDWARD STARR, JR., B.A., M.D., M.S., (Surg.), 102 2nd Ave., S.W., Rochester, Minn. Illinois (2), 1936. Assistant Professor of Surgery, Mayo Foundation, Minnesota; Head of a Section, General Surgery, Kahler Hospital; Staff Surgeon, St. Mary's and Colonial Hospitals. (1947) (11)

JUDD, HAROLD B., M.D., 40 E. 61st St., New York 21, N.Y. Cornell, 1904. Surgeon (Otorhinolaryngology), New York City Hospital; Honorary Surgeon (Otorhinolaryngology), New York Eye and Ear Infirmary. (1938) (38)

JUDD, JOHN W., M.D., 102 E. Court St., Ithaca, N.Y. Vermont, 1896. Consulting Obstetrician, Tompkins County Memorial Hospital, Ithaca, Tioga County General Hospital, Waverly. (1933) (18)

JUDD, JOSEPH H., B.S., M.D., 3700 5th Ave., Pittsburgh 13, and 229 6th Ave., McKeesport, Pa. Temple, 1931. Instructor in Proctology, Pittsburgh; Chief of Proctology, McKeesport Hospital, McKeesport; Proctologist, Montefiore Hospital, Pittsburgh. (1946)

JUDD MERRILL HUBERT, A.B., M.D., Tilton General Hospital, Fort Dix, N.J. Colorado, 1928. Chief of Surgical Service, Tilton General Hospital. (1944)

JUDGE, HARRY V., M.D., 46 Willett St., Albany 6, N.Y. Albany, 1914. Associate Professor of Ophthalmology, Albany; Attending Ophthalmologist, Albany Hospital and Anthony N. Brady Maternity Home, Home for Aged Men; Consulting Ophthalmologist, Memorial Hospital of Greene County, Catskill. (1931) (33, 38, 42)

JUDKINS, OSCAR H., M.D., 414 Navarro St., San Antonio 5, Tex. Texas, 1907. Staff Member, Santa Rosa, Nix Memorial, and Medical and Surgical Hospitals. (1927) (43)

JUDY, JOHN A., A.B., M.D., 137 N. Main St., Dayton 2, Ohio. Washington, 1915. Orthopedic Surgeon, St. Elizabeth's and Good Samaritan Hospitals, Barney Community Convalescent Home for Crippled Children; Honorary Member, Orthopedic Staff, Miami Valley Hospital. (1931) (25, 28)

JUDY, KENNETH, M.D., B.S., 26 Journal Sq., Jersey City 6, N.J. Iowa, 1933. Attending Surgeon, Jersey City Medical Center; Visiting Surgeon, Fairmount and St. Francis' Hospitals, Jersey City, Bayonne Hospital and Dispensary, Bayonne. (1943) (11)

JUERS, EDWARD H., M.D., 628 W. 3rd St., Red Wing, Minn. Louisville, 1928. Member, Attending Staff, St. John's and Red Wing Hospitals; Consulting Surgeon, Mineral Springs Sanatorium, Cannon Falls. (1942)

JUHNKE, LEO A., M.D., 1791 Howard St., Chicago 26, Ill. Northwestern, 1910. Member of Senior Staff, Surgery, St. Francis Hospital, Evanston; Surgeon, House of the Good Shepherd. (1942)

JULIAN, ORMAND C., B.S., M.D., Ph.D., 25 E. Washington St., Chicago 2, Ill. Chicago, 1937. Clinical Assistant in Surgery, Illinois; Attending Surgeon, Chicago Memorial Hospital; Consultant in Surgery, Veterans Administration Hospital, Hines. (1945) (11)

JUNKIN, WILLIAM M., A.B., M.D., 1205 12th St., Hickory, N.C. Medical College of Virginia, 1925. Attending Surgeon, Hickory Memorial Hospital. (1933)

JURISHICA, AUGUST J., B.A., M.D. 335 W. North Ave., Milwaukee 12, Wis. Louisville, 1939. Instructor in Surgery, Marquette, Associate Surgical Staff, St. Joseph's and St. Michael Hospitals. (1947)

JUSTER, VINCENT DEPAUL, B.S., M.D., 91–11 169th St., Jamaica 3, N.Y. St. Louis, 1926. Associate Attending Surgeon, Mary Immaculate and Queens General Hospitals. (1942)

KADERABEK, ERWIN J., B.S., M.D., 144 S. Harrison St., East Orange, N.J. Columbia, 1926. Assistant Attending Obstetrician, Orange Memorial Hospital, Orange. (1944) (18)

KAHLE, HENRY R., B.S., M.D., 150 Baronne St., New Orleans 12, La. Tulane, 1933. Instructor in Surgery, Louisiana; Visiting Surgeon, Touro Infirmary, Charity Hospital of Louisiana, and Lake Shore Hospital; Surgical Consultant, Veterans Administration Hospital. (1941)

KAHLE, P. JORDA, B.Sc., M.D., 150 Baronne St., New Orleans 12, La. Tulane, 1905. Professor and Head, Department of Urology, Louisiana; Senior Visiting Surgeon, Urology, Charity Hospital of Louisiana; Visiting Urologist, Touro Infirmary. (1914) (5, 7, 19)

KAHLE, RALPH CHARLES, A.B., M.D., 133 E. 58th St., New York 22, N.Y. Johns Hopkins, 1920. Attending Orthopedic Surgeon, Lawrence Hospital, Bronxville, and Vassar Brothers Hospital, Poughkeepsie; Consult-

ing Orthopedic Surgeon, Highland Hospital, Beacon, Benedictine Hospital, Kingston. (1930) (25, 28)

KAHLE, ROSCOE R., B.S., Ph.B., M.D., 350 E. State St., Columbus 15, Ohio. Ohio (3), 1904. Senior Visiting Surgeon, Grant Hospital; Attending Surgeon, St. Anthony Hospital; Visiting Surgeon, White Cross Hospital. (1928)

KAHLKE, CHARLES E., B.Sc., M.D., 660 Groveland Park, Chicago, Ill. Hahnemann, Chicago, 1894. Consulting Surgeon, Chicago Memorial Hospital; Honorary Staff Member, Surgical Department, St. Joseph Michigan Hospital, St. Joseph, and Mercy Hospital, Benton Harbor, Mich. (1913) (11)

KAHN, ISADOR W., M.D., 968 5th Ave., New York 21, N.Y. New York University (3), 1912. Assistant Professor of Gynecology, Columbia; Attending Gynecologist and Chief of Clinic, Female Cystoscopic Department, New York Post-Graduate Medical School and Hospital. (1929) (18)

KAHN, KENNETH M., M.D., 15 Beach St., Staten Island 4, N.Y. Tulane, 1933. Associate Attending Otolaryngologist, St. Clare's Hospital, New York, Staten Island Hospital, Thompkinsville. (1944) (38, 39, 43)

KAHN, MAURICE, M.D., 727 W. 7th St., Los Angeles 14, Calif. Harvard, 1898. Clinical Professor of Surgery, Southern California; Surgeon, Hospital of the Good Samaritan and Cedars of Lebanon Hospital. (1913) (8, 9, 11)

KAHN, MILTON E., B.S., M.D., 333 Linwood Ave., Buffalo, N.Y. Buffalo, 1925. Associate in Gynecology and Obstetrics, Buffalo; Associate Attending Gynecologist and Obstetrician, Deaconess Hospital; Obstetrician, Salvation Army Maternity Hospital and Home. (1934) (18)

KAHN, SIGMOND A., B.S., M.D., 2160 Highland Ave., Birmingham 5, Ala. Tulane, 1929. Attending Surgeon, Baptist, St. Vincent's, and Jefferson and Hillman Hospitals; Associate Attending Surgeon, Children's Hospital. (1941) (5)

KAISER, GEORGE D., M.D., M.S.(Surg.), 4458 W. Madison St., Chicago 24, Ill. Minnesota, 1937. Clinical Assistant in Surgery, Illinois; Clinical Assistant, Research and Educational Hospitals; Senior Attending Staff, Garfield Park Community Hospital; Associate Attending Staff, Loretto Hospital. (1947) (11)

KALDOR, JOSEPH, M.D., 1920 Ditmas Ave., Brooklyn 26, and 160 E. 72nd St., New York 21, N.Y. Budapest, 1913. Attending Gynecologist and Obstetrician, Israel-Zion Hospital, Brooklyn; Attending Gynecologist, Jewish Sanitarium and Hospital for Chronic Diseases, Brooklyn. (1933)

KALFUS, JOSEPH L., M.D., 126 W. Mill St., Santa Maria, Calif. Southern California, 1920. Member of Staff, Our Lady of Perpetual Help Hospital. (1931)

KALLAN, ALPHONSE C., A.B., M.D., C.M., 17 Bay State Rd., Boston 15, Mass. McGill, 1935. Assistant in Surgery, Boston; Assistant in Surgery and Anatomy, Tufts; Associate Surgeon, St. Elizabeth's, Faulkner, and St. Margaret's and St. Mary's Lying-in Hospitals; Assistant Visiting Surgeon, Boston City Hospital, Boston, and Cambridge City Hospital, Cambridge; Junior Surgeon, Chelsea Memorial Hospital, Chelsea; Junior Visiting Surgeon, Cambridge Hospital, Cambridge. (1944)

KALLESTAD, LEONARD L., B.S., M.D., Brownton Clinic, Brownton, Minn. Minnesota, 1938. Surgeon, Glencoe Municipal Hospital, Glencoe. (1947)

KALLET, HERBERT I., B.S., M.D., 5057 Woodward Ave., Detroit 2, Mich. Syracuse, 1917. Associate Professor of Proctology and Chairman of the Department, Wayne; Attending Surgeon and Chief, Division of Proctology, Harper Hospital; Attending Proctologist and Head of Division, Receiving Hospital; Consultant in Proctology, Alexander Blain Hospital. (1929) (23)

KAMINESTER, SANFORD, M.D., 264 Berkeley Pl., Brooklyn 17, and 89–10 150th St., Jamaica 2, N.Y. Long Island (1), 1927. Instructor in Obstetrics and Gynecology, Long Island; Attending Obstetrician and Gynecologist, Swedish and Lutheran Hospitals, Brooklyn; Visiting Obstetrician and Gynecologist, Greenpoint Hospital, Brooklyn; Assistant Attending Obstetrician and Gynecologist, Long Island College Hospital, Brooklyn. (1936) (18)

KAMINSKI, CHESTER, M.D., 333 Linwood Ave., Buffalo 9, N.Y. Buffalo, 1938. Associate in Obstetrics and Gynecology, Buffalo; Associate Attending Obstetrician and Gynecologist, Edward J. Meyer Memorial Hospital; Associate in Obstetrics, Buffalo Hospital of the Sisters of Charity; Clinical Assistant in Obstetrics and Gynecology, Millard Fillmore Hospital; Consultant, Courtesy Staff, Children's Hospital. (1947) (18)

KAMPERMAN, GEORGE, M.D., 1551 Woodward Ave., Detroit, Mich. Michigan, 1907. Chief of Staff and Attending Obstetrician and Gynecologist, Harper Hospital. (1915) (12, 16)

KANATSER, JOSEPH E., B.Sc., M.D., 8th and Lamar Sts., Wichita Falls, Tex. Northwestern, 1924. Chief of Obstetrical Department, Bethania Hospital; Obstetrical Service, Wichita General Hospital. (1933) (16, 18)

KANE, J. WORDEN, B.S., M.D., 55 Riverside Dr., Binghamton, N.Y. Harvard, 1930. Associate in Surgery, Binghamton City Hospital; Member of Surgical Staff, Our Lady of Lourdes Memorial Hospital, Binghamton, Charles S. Wilson Memorial Hospital, Johnson City. (1941)

KANE, JULIUS T., M.D., 88-49 163rd St., Jamaica 3, N.Y. New York Medical College (2), 1910. Attending Ophthalmologist and Otolaryngologist, Jamaica Hospital; Asso-

ciate Surgeon, Mary Immaculate Hospital. (1926) (38, 43)

KANE, LOUIS M., B.A., M.D., 874 W. Santa Barbara Ave., Los Angeles 37, Calif. Northwestern, 1912. Associated Staff, Surgery, California Hospital; Executive Staff, Surgery, St. Vincent's Hospital. (1932)

KANTER, AARON E., M.S., M.D., 30 N. Michigan Ave., Chicago, Ill. Illinois (2), 1917. Clinical Professor of Obstetrics and Gynecology, Illinois (Rush); Professor and Chairman, Department of Gynecology, Cook County Graduate School; Attending Gynecologist, Cook County and Mount Sinai Hospitals; Associate Attending Obstetrician and Gynecologist, Presbyterian Hospital. (1927) (16, 18)

KANTHAK, FRANK F., B.S., M.D., D.D.S. 384 Peachtree St., N.E., Atlanta, Ga. Yale, 1936. Visiting Surgeon, Georgia Baptist and Piedmont Hospitals and Henrietta Egleston Hospital for Children; Consultant, Plastic Surgery, Veterans Administration Hospital. (1946) (45)

KAPLAN, ABRAHAM, B.S., M.D., 73 E. 90th St., New York, N.Y. Harvard, 1927. Attending Neurosurgeon, Hospital for Joint Diseases and Jewish Memorial Hospital; Associate Neurosurgeon, Mt. Sinai Hospital, New York Polyclinic Medical School and Hospital, New York, Mount Vernon Hospital, Mount Vernon. (1942) (30)

KAPLAN, EMANUEL B., M.D., 1001 Grand Concourse, New York 52, N.Y. Kharkov (1), 1916. Instructor in Anatomy, Columbia; Associate Orthopedic Surgeon, Hospital for Joint Diseases and Beth Abraham Home. (1936) (25, 28)

KAPLAN, HARRY E., M.D., 1930 Wilshire Blvd., Los Angeles 5, Calif. Fordham, 1917. Attending Staff, Ophthalmology, Cedars of Lebanon Hospital, Los Angeles, Veterans Administration Hospital, Sawtelle. (1933) (41)

KAPLAN, ISAAC W., M.D., 3439 Prytania St., New Orleans 15, La. Tennessee, 1929. Instructor in Surgery, Louisiana; Senior Associate in Surgery, Touro Infirmary; Visiting Surgeon, Charity Hospital of Louisiana. (1940) (11)

KAPLAN, LOUIS, A.B., M.D., 2040 Pine St., Philadelphia, Pa. Pennsylvania, 1928. Associate in Surgery, Pennsylvania; Associate in Surgery, Hospital of the University of Pennsylvania, Mount Sinai Hospital. (1940) (11)

KAPLAN, MEYER, B.S., M.D., 567 Alabama Ave., Brooklyn 7, N.Y. New York University (3), 1922. Associate Attending Surgeon, Beth-El Hospital. (1943)

KAPLAN, SAMUEL, A.B., M.D., 1349 President St., Brooklyn, N.Y. Long Island (1), 1927. Assistant Attending, Long Island College Hospital; Associate Attending, Cumberland Hospital; Attending, Trinity Hospital; Chief Otolaryngologist, East New York Dispensary (1940) (38, 43)

KAPNICK, ISRAEL, A.B., M.D., 224 Thayer St., Providence 6, R.I. Harvard, 1938. Assistant Surgeon, Out-Patient Department, Rhode Island Hospital; Junior Visiting Surgeon, Miriam Hospital; Assistant Visiting Surgeon, Rhode Island State Infirmary. (1946)

KAPP, CHARLES M., B.A., M.D., 2720 Grand Concourse, New York 58, N.Y. Long Island (1), 1929. Associate Visiting Surgeon, Fordham Hospital. (1941)

KAPPES, W. CARL, M.D., 423 11th St., Huntington, W.Va. Medical College of Virginia, 1924. Active Staff, Surgery, Chesapeake and Ohio and St. Mary's Hospitals. (1931) (11)

KAPUSTKA, EDWARD J., B.S., M.D., 2922 W. 43rd St., Chicago 32, Ill. Loyola, 1930. Attending Surgeon, Hospital of St. Anthony de Padua. (1941)

KARCHER, WILLIAM L., M.D., 3 W. Stephenson St., Freeport, Ill. Graduate School, Pennsylvania (1), 1900. Chief of Surgical Staff, St. Francis Hospital; Staff Surgeon, Deaconess Hospital. (1917)

KARL, ARTHUR J., M.D., 7 Union St., Hornell, N.Y. Georgetown, 1923. Surgical Staff, St. James Mercy and Bethesda Hospitals. (1939)

KARLIN, SAMUEL, A.B., M.D., 1514 Delachaise St., New Orleans 15, La. Harvard, 1932. Assistant in Surgery, Louisiana; Senior Associate Surgeon, Touro Infirmary; Visiting Surgeon, Charity Hospital of Louisiana. (1940)

KARP, MEIER, M.D., 234 Marlborough St., Boston 16, Mass. University of Virginia, 1931. Assistant in Orthopedic Surgery, Harvard; Associate Orthopedic Surgeon, Peter Bent Brigham Hospital; Assistant Visiting Orthopedic Surgeon, Children's and Beth Israel Hospitals. (1942) (25)

KARSHNER, WARNER M., M.S., M.D., Puyallup, Wash. Northwestern, 1904. Retired. (1922)

KARSTED, ALFRED, A.B., M.D., 2 E. Park St., Butte, Mont. Johns Hopkins, 1902. (1914)

KARWOWSKI, BERNARD A., A.B., M.D., 3035 Stickney Ave., Toledo 8, Ohio. St. Louis, 1926. Surgeon, St. Vincent's, Mercy, and Maumee Valley Hospitals. (1947)

KASPER, EUGENE M., B.S., M.D., Ph.D., 372 St. Peter St., St. Paul 2, Minn. Minnesota, 1928. Instructor in Obstetrics and Gynecology, Minnesota; Member of Staff, Obstetrics and Gynecology, Ancker, St. Joseph's, Charles T. Miller, and St. Luke's Hospitals, St. Paul, and University of Minnesota Hospitals, Minneapolis. (1946) (16, 18)

KASSEBAUM, GLEN E., B.Sc., M.D., 226½ W. Central Ave., Eldorado, Kan. Northwestern, 1923. Surgical Staff, Susan B. Allen Memorial Hospital. (1936) (16)

KASSEBOHM, FRED. A., M.D., 272 W. 90th St., New York, N.Y. New York University

(3), 1913. Director of Obstetrics, Harlem Hospital. (1937) (18)

KASTEN, HARRY E., B.S., M.D., 419 Pleasant St., Beloit, Wis. Illinois (2), 1921. Urologist, Beloit Municipal Hospital. (1936) (19, 22)

KATHAN, DUDLEY R., M.D., 621 Union St., Schenectady, N.Y. New York University (3), 1899. Consulting Gynecologist, Ellis Hospital. Retired. (1921)

KATZ, ALEXANDER A., M.A., M.D., 1141 Eastern Pkwy., Brooklyn 13, N.Y. Long Island, 1933. Associate Obstetrician and Gynecologist, Kings County Hospital; Assistant Obstetrician and Gynecologist, Caledonian Hospital. (1946) (18)

KATZ, DAVID, B.S., M.D., 420 Penn Ave., Pittsburgh 22, Pa. Pittsburgh, 1920. Instructor in Obstetrics, Pittsburgh. (1941) (18)

KATZ, HENRY, A.B., M.D., 750 Main St., Hartford 3, Conn. Harvard, 1921. Attending Ophthalmologist and Otolaryngologist, Mt. Sinai and St. Francis Hospitals. (1935)

KATZ, SAMUEL D. H., B.S., M.D., 6515 Wilshire Blvd., Los Angeles 36, Calif. Wayne, 1939. Assistant in Surgery. Southern California; Junior Attending Surgeon, Los Angeles County Hospital; Assistant Adjunct Surgeon, Cedars of Lebanon Hospital. (1947)

KATZEN, PERRY, M.D., 464 E. 19th St., Brooklyn 26, N.Y. New York University (2), 1924. Associate Urologist, Jewish and Brooklyn Womens Hospitals, Brooklyn Hebrew Home and Hospital for the Aged. (1940) (19, 22)

KATZIN, HERBERT M., M.D., 1148 5th Ave., New York 28, N.Y. Harvard, 1937. Instructor in Physiological Optics and in Refraction, Columbia; Assistant Surgeon and Director of Ophthalmic Research, Manhattan Eye, Ear, and Throat Hospital. Adjunct Surgeon, Mount Sinai Hospital. (1946) (38, 42)

KATZMAN, HAROLD, M.D., C.M., 3 Hopper St., Utica 3, N.Y. McGill, 1922. Senior Surgeon, St. Elizabeth Hospital. (1942)

KAUFMAN, A. SPENCER, M.D., 255 S. 17th St., Philadelphia 3, Pa. Jefferson, 1904. Associate Professor of Otology, Jefferson; Assistant Attending Otologist, Jefferson Hospital; Otolaryngologist, Jewish Hospital; Consulting Otolaryngologist, Mercy Hospital, Philadelphia, Pa.; Atlantic Shores Hospital, Somers Point, N.J. (1927) (38, 43)

KAUFMAN, CHARLES, M.D., Dewart Bldg., New London, Conn. Jefferson, 1919. Surgical Staff, Lawrence and Memorial Associated Hospitals. (1937)

KAUFMAN, JOHN B., B.A., M.D., 731 C Ave., Coronado, Calif. Pennsylvania, 1903. Captain, Medical Corps, U.S. Navy. (1921)

KAUFMAN, LOUIS R., M.D., 30 Central Park South, New York 19, N.Y. New York Medical College (3), 1904. Professor of Clinical Surgery, New York Medical College; Attending Surgeon, Flower and Fifth Avenue Hospitals; Consulting Surgeon, Metropolitan Hospital, New York, Mount Vernon Hospital, Mount Vernon, Prospect Heights Hospital, Brooklyn; Consulting Urological Surgeon, Yonkers General Hospital, Yonkers, N.Y.; William McKinley Memorial Hospital, Trenton, Hackensack Hospital, Hackensack, N.J. (1915) (22)

KAUFMAN, PAUL M., M.D., 275 Federal St., Youngstown 3, Ohio. Illinois (2), 1923. Chief, Second Surgical Service, Youngstown Hospital; Courtesy Staff, Surgery, St. Elizabeth's Hospital; Chief, Third Surgical Service, Mahoning County Tuberculosis Sanatorium. (1947)

KAUFMAN, SAMUEL I., M.D., 185 N. Wabash Ave., Chicago 1, Ill. Loyola, 1921. Associate in Ophthalmology, Mount Sinai Hospital. (1944) (38, 42)

KAY, EARLE B., A.B., M.D., M.S. (Surg.), 10465 Carnegie Ave., Cleveland, Ohio. Michigan, 1936. Instructor in Thoracic Surgery, Western Reserve; Visiting Thoracic Surgeon, City Hospital; Clinical Associate in Thoracic Surgery, St. Luke's Hospital; Associate Staff, Huron Road, St. Vincent Charity, and Lutheran Hospitals, Cleveland, Lakewood Hospital, Lakewood; Senior Consultant in Thoracic Surgery, Veterans Administration Hospital, Cleveland, and Veterans Administration Hospital, Brecksville. (1944) (11, 31)

KAY, J. HAROLD, A.B., M.D., 475 30th St., Oakland 9, Calif. California, 1936. Clinical Assistant in Urology, California; Urologist, Herrick, Alta Bates and Ernest V. Cowell Memorial Hospitals, Berkeley, and Alameda County and Peralta Hospitals, Oakland. (1947)

KAYE, ALEXANDER, M.D., 338 W. 84th St., New York 24, N.Y. Georgia (1), 1921. Senior Attending Surgeon, West Side Hospital and Dispensary; Director of Surgery, Physicians Hospital, Jackson Heights. (1929)

KAYSER, REUBEN, B.S., M.D., 442 Bay Ridge Pkwy., Brooklyn 9, N.Y. Cornell, 1922. Adjunct Otolaryngologist, Israel-Zion Hospital; Assistant Visiting Otolaryngologist, Samaritan Hospital. (1940) (38, 43)

KAZANJIAN, VARAZTAD H., M.D., D.M.D., 475 Commonwealth Ave., Boston, Mass. Harvard, 1921. Professor of Plastic Surgery, Harvard Dental; Visiting Oral and Plastic Surgeon, Boston City Hospital; Surgeon, Plastic Operations, Massachusetts Eye and Ear Infirmary; Member of Staff, New England Deaconess and Palmer Memorial Hospitals, Boston, Symmes Arlington Hospital, Arlington; Surgeon, Cambridge Hospital, Cambridge; Consulting Maxillo-Facial Surgeon, Beth Israel Hospital. (1928) (38, 40, 45, 45-a, 45-b)

KAZMANN, HAROLD A., M.D., 710 Mattison Ave., Asbury Park, N.J. Illinois, 1919. Attending Surgeon, Monmouth Memorial Hospital, Long Branch, Fitkin Memorial Hospital, Neptune. (1934)

KEAN, JEFFERSON R., M.D., D.S.M., 2804 N St., N.W., Washington 7, D.C. University of Virginia, 1883. Brigadier General, U.S. Army, retired. (1917)

KEANE, JOHN W., B.S., M.D., 6967 W. Fullerton Ave., Chicago, Ill. Loyola, 1926. Senior Staff, St. Anne's Hospital; Associate Staff, West Suburban Hospital, Oak Park. (1935)

KEANE, WILLIAM E., M.A., M.D., 333 Fort St., W., Detroit 26, Mich. Wayne (1), 1902. Professor of Urology, Wayne; Extramural Lecturer, Urology, Michigan; Urologist, Providence and Receiving Hospitals; Consulting Urologist, Deaconess and U.S. Marine Hospitals. (1915) (19, 22)

KEANEY, FELIX P., M.D., U.S. Naval Hospital, Balboa, Rodman, Canal Zone. St. Louis, 1917. Medical Officer in Command, U.S. Naval Hospital. Captain, Medical Corps, U.S. Navy. (1932)

KEARNEY, EDWARD A., B.S., M.D., U.S. Naval Hospital, St. Albans, L.I., N.Y. Columbia, 1936. Assistant Chief of Surgery, U.S. Naval Hospital. Commander, Medical Corps, U.S. Navy. (1946) (11)

KEARNEY, ROCHFORT W., M.D., M.S. (Surg.), 101 Goodyear Ave., Mankato, Minn. Northwestern, 1936. Member of Staff, St. Joseph's and Immanuel Hospitals. (1946)

KEARNS, J. EDWARD, JR., M.D., 636 Church St., Evanston, Ill. Northwestern, 1931. Instructor in Surgery, Northwestern; Assistant Surgeon, Evanston Hospital. (1940) (11)

KEARNS, PETER J., M.Sc., M.D., C.M., M.R.C.O.G., 1538 Sherbrooke St., W., Montreal, Que. McGill, 1921. Obstetrician and Gynecologist, Royal Victoria Hospital. (1939)

KEARNS, WALTER M., M.D., M.Sc., 238 W. Wisconsin Ave., Milwaukee, Wis. Marquette, 1920. Assistant Professor of Urology, Marquette; Member of Senior Staff, Department of Urology, St. Joseph's Hospital; Attending Urologist, Columbia, Johnston Emergency, Mt. Sinai, St. Luke's, and Milwaukee County Hospitals. (1928) (19, 22)

KEARNY, RICHARD A., M.D., M.Ph., 2311 Connecticut Ave., N.W., Washington 8, D.C. Tulane, 1905. Member of Senior Attending Staff, Otolaryngology, Garfield Memorial Hospital. (1922) (38, 43)

KEATON, JOHN C., M.D., 100 Washington St., Albany, Ga. Maryland, 1907. Chief of Staff, Urology, Phoebe Putney Memorial Hospital. (1925)

KEAVENY, GEORGE P., A.B., M.D., 62 Fox St., Fitchburg, Mass. Rochester, 1931. Surgeon, Burbank Hospital. (1940) (14)

KECK, EVERETT B., B.S., M.D., 263 Flushing Ave., Brooklyn 1, N.Y. Wisconsin, 1927. Chief, Surgical Service, U.S. Naval Hospital. Captain, Medical Corps, U.S. Navy. (1946)

KEEFER, FRANK ROYER, M.A., M.D., Sc.D., 2800 Woodley Rd., N.W., Washington 8, D.C. Pennsylvania, 1889. Brigadier General, U.S. Army, retired. (1919)

KEELER, CLAUDE C., M.D., Branch 13, Veterans Administration, Denver, Colo. Central of St. Joseph, Mo., 1903. Medical Consultant, Branch 13, Veterans Administration. (1930)

KEELER, LANSING H., A.B., M.D., 89–04 148th St., Jamaica 2, N.Y. Louisville, 1926. Attending Ophthalmologist, Mary Immaculate Hospital; Assistant Attending Ophthalmologist, Jamaica Hospital; Ophthalmologist, Brooklyn Eye and Ear Hospital, Brooklyn. (1939)

KEELEY, CHARLES F., A.B., M.D., 4 Tremont Sq., Claremont, N.H. Vermont, 1923. Surgeon, Claremont General Hospital. (1935) (14)

KEELEY, JOHN L., B.S., M.D., 30 N. Michigan Ave., Chicago 2, Ill. Loyola, 1929. Associate Clinical Professor of Surgery, Loyola; Senior Attending Surgeon, Mercy Hospital-Loyola University Clinics; Associate in Surgery, Cook County Hospital. (1941) (11, 11-a)

KEELY, HENRY E., Phar.D., M.D., 376 Walnut St., Pottstown, Pa. Jefferson, 1908. Colonel, U.S. Army, retired. (1930)

KEEN, FRANK M., B.A., B.S., M.D., 109 N. Broadway, Shawnee, Okla. Oklahoma, 1932. Member, Surgical Staff, Shawnee Municipal Hospital. (1942)

KEEN, MORRIS ROBERT, B.A., M.D., 431 New York Ave., Huntington, N.Y. Michigan, 1926. Attending Urologist, Huntington Hospital; Urologist, Southside Hospital, Bay Shore; Member of Courtesy Staff, John T. Mather Memorial Hospital, Port Jefferson; Consulting Urologist, Pilgrim State Hospital, Brentwood, Kings Park State Hospital, Kings Park, and Eastern Long Island Hospital, Greenport. (1944) (19, 22)

KEENAN, ALEXANDER S., M.D., 870 Market St., San Francisco 2, Calif. California, 1898. Surgeon, Mary's Help Hospital. (1925)

KEENAN, CAMPBELL B., M.D., D.S.O., F.R.C.S. (C.), Rimouski, Que. McGill, 1897. Chief Consulting Surgeon, Canadian National Rys. (1913)

KEENAN, F. EDWARD, M.D., 503 1st Ave., N., Great Falls, Mont. Jefferson, 1910. Chief of Staff, Columbus Hospital; Surgeon-in-Charge, St. Thomas Orphans Home. (1922)

KEENE, CLIFFORD H., A.B., M.D., M.S. (Surg.), 4260 Washtenaw Rd., Ann Arbor, Mich. Michigan, 1934. Senior Surgeon, Wyandotte General Hospital, Wyandotte; Associate Staff, Surgery, St. Joseph's Mercy Hospital; Member of Staff, Surgery, Beyer Hospital, Ypsilanti; Surgeon, Kaiser-Frazer and Graham-Paige Motors Corporations, Willow Run. (1941) (11)

KEESEY, WILBUR E., M.D., 6205 Broadway, Chicago 40, Ill. Northwestern, 1927. Senior Attending Surgical Staff, Illinois Masonic Hospital; Courtesy Surgical Staff, St. Joseph's Hospital. (1940)

KEGEL, ARNOLD H., D.Sc., M.D., 2007 Wilshire Blvd., Los Angeles 5, Calif. Loyola, 1916. Attending Surgical Staff, Presbyterian Hospital-Olmsted Memorial. (1929)

KEIL, PETER A., M.D., 118 Pennsylvania Ave., Brooklyn 7, N.Y. Long Island (1), 1902. Attending Otorhinolaryngologist, Lutheran Hospital and Dispensary. (1930) (38, 43)

KEIR, FLOYD E., B.S., M.D., 308 Engle St., Englewood, N.J. Illinois (2), 1922. Attending Surgeon and Urologist, Englewood Hospital and Attending Urologist, Out-Patient Department. (1939)

KEISTER, H. S., Ph.G., M.D., 322½ Adams St., Fairmont, W.Va. Loyola (2), 1912. Surgical Staff, Fairmont General Hospital. (1931)

KEITH, ALBERT R., A.B., M.D., 50 Farmington Ave., Hartford 5, Conn. Harvard, 1903. Consulting Proctologist, Hartford and J. J. McCook Memorial Hospitals, Institute of Living (Neuro-Psychiatric Institute of the Hartford Retreat) and Manchester Memorial Hospital. (1923)

KELEHER, PAUL C., A.B., M.D., 479 Commonwealth Ave., Boston 15, Mass. Harvard, 1936. Associate Surgeon, Charles Choate Memorial Hospital, Woburn; Visiting Surgeon, Cambridge and Cambridge City Hospitals, Cambridge, Winchester Hospital, Winchester. (1943)

KELEMEN, GEORGE, M.D., M.Surg., 20 Gloucester St., Boston 15, Mass. Budapest, 1913. Instructor in Otology, Harvard; Research Associate in Otolaryngology, Tufts; Assistant Surgeon, Otolaryngology, Boston Floating Hospital; Consulting Otolaryngologist, Long Island Hospital; Clinical Assistant, Massachusetts Eye and Ear Infirmary. (1947) (40)

KELIKIAN, HAMPAR, B.S., M.D., 30 N. Michigan Ave., Chicago, Ill. Illinois (2), 1927. Associate in Bone and Joint Surgery, Northwestern; Senior Attending Orthopedic Surgeon, Wesley Memorial Hospital; Attending Orthopedic Surgeon, Cook County Hospital. (1934) (11)

KELKER, JOHN R., A.B., M.D., 9854 Lorain Ave., Cleveland 16, Ohio. Western Reserve, 1928. Surgical Staff, Fairview Park Hospital. (1947)

KELLAM, FREDERIC J., M.D., 637 Philadelphia St., Indiana, Pa. Medical College of Virginia, 1915. Member of Staff, Indiana Hospital and Chief of Traumatic Surgery Division; Courtesy Staff, Division of Surgery, Mercy Hospital. (1936)

KELLAM, HEWSON I. J., M.D., F.R.C.S. (Ed., C.), 180 Metcalfe St., Ottawa, Ont. Toronto, 1935. Associate Orthopedic Surgeon, Ottawa Civic Hospital; Orthopedic Surgeon, Department of Veterans Affairs. (1946)

KELLER, FLORENCE A., M.D., 504 S. Boyle Ave., Los Angeles 33, Calif. American, Chicago, 1900. Gynecological Clinic, Boyle Avenue Dispensary; Member of Staff, White Memorial, Beverly, and Lincoln Hospitals, Los Angeles, Garfield Hospital, Monterey, Glendale Sanitarium and Hospital, Glendale. (1927)

KELLER, FREDERICK C., M.D., 605 W. 113th St., New York 25, N.Y. Columbia, 1894. Professor of Surgery, New York Polyclinic; Consulting Surgeon, St. John's Long Island City Hospital, Long Island City. (1914)

KELLER, FREDERICK E., P.C., M.D., 3025 Frankford Ave., Philadelphia, Pa. Jefferson, 1917. Associate Medical Director, Anderson Hospital. (1924)

KELLER, JOSEPH M., B.S., M.D., 508 N. Grand Blvd., St. Louis 3, Mo. St. Louis, 1908. Professor of Ophthalmology, St. Louis; Ophthalmologist, Alexian Brothers and St. Anthony's Hospitals. (1943) (32, 42)

KELLER, JULIAN J., A.B., M.D., Veterans Administration Hospital, Tuscaloosa, Ala. Tulane, 1931. Chief Surgeon, Veterans Administration Hospital. (1940)

KELLER, SAMUEL A., M.D., 303 S. Minnesota Ave., Sioux Falls, S.D. Illinois (1), 1906. Member of Staff, Eye, Ear, Nose, and Throat, Sioux Valley and McKennan Hospitals. (1923) (38)

KELLER, WILLIAM L., M.D., D.S.M., Army Medical Center, Washington 12, D.C. Medical College of Virginia, 1899. Consultant in Surgery, Walter Reed General Hospital. Colonel, U.S. Army, retired. (1917)

KELLER, WILLIAM N., M.D., Western State Hospital, Fort Steilacoom, Wash. Illinois (2), 1899. (1914)

KELLEY, CECIL W., M.D., C.M., 180 Metcalfe St., Ottawa, Ont. Queen's, 1928. Surgeon, Ottawa Civic Hospital. (1943)

KELLEY, CHARLES B., M.D., 921 Bergen Ave., Jersey City 6, N.J. New York University (3), 1909. Consulting Gynecologist, Jersey City Medical Center and Margaret Hague Maternity Hospital, Jersey City, Holy Name Hospital, Teaneck, St. Mary's Hospital, Hoboken. (1929)

KELLEY, CHARLES J., M.D., 22 Central Ave., Cortland, N.Y. Albany, 1909. Chief of Staff and Chief of Surgical Department, Cortland County Hospital; Attending Surgeon, Children's Home. (1924)

KELLEY, EDWARD T., M.D., 201 Academy St., Kingstree, S.C. South Carolina, 1908. Director of Surgery, Kelley Memorial Hospital. (1936) (5)

KELLEY, ERNEST J., JR., B.S., M.D., 511 N. Main St., Jamestown, N.Y. Western Reserve, 1922. Member of Staff, Obstetrics and Gynecology, Women's Christian Association Hospital; Chairman, Section of Obstetrics

and Gynecology, Jamestown General Hospital. (1942)

KELLEY, HERBERT L., B.A., M.D., 926 E. Mariposa St., Altadena, Calif. Johns Hopkins, 1907. Captain, U.S. Navy, retired. (1919)

KELLEY, ISAAC D., JR., B.Sc., M.D., 3720 Washington Blvd., St. Louis, Mo. St. Louis, 1908. Assistant Professor of Clinical Otolaryngology, Washington; Otolaryngologist, St. Luke's and McMillan Eye, Ear, Nose, and Throat Hospitals, Oscar Johnson Research Institute; Assistant Otolaryngologist, Barnes and St. Louis Children's Hospitals; Surgeon to Out-Patients, Washington University Dispensary; Associate Otolaryngologist and Bronchoscopist, Missouri Pacific Hospital. (1923) (36, 38, 39, 43, 44)

KELLEY, J. THOMAS, JR., M.D., 1312 15th St., N.W., Washington 5, D.C. George Washington (1), 1890. Gynecologist, Providence Hospital. (1914)

KELLEY, JOHN B., M.D. 390 Main St., Worcester 8, Mass. Tufts, 1925. Senior Visiting Surgeon, Orthopedic Service, Worcester City Hospital; Orthopedic Surgeon, St. Vincent Hospital; Orthopedic Consultant, Belmont Hospital, Worcester, Clinton Hospital, Clinton, and Veterans Administration Hospital, Rutland Heights. (1937) (25, 28)

KELLEY, SAMUEL FARRAR, M.D., 47 E. 61st St., New York 21, N.Y. Texas, 1921. Assistant Professor of Clinical Surgery (Otolaryngology), Cornell; Acting Junior Surgeon, Otolaryngology, Manhattan Eye, Ear, and Throat Hospital; Assistant Attending Surgeon, Otolaryngology, New York Hospital. (1931) (38, 43)

KELLEY, THOMAS A., A.B., M.D., 52 Central St., Somerville 43, Mass. Boston, 1929. Assistant in Gynecology and Obstetrics, Boston; Assistant Obstetrician, Massachusetts Memorial Hospitals and Gynecologist, Out-Patient Department, Boston; Surgeon, Somerville Hospital. (1937) (14)

KELLEY, WINFIELD O., M.D., M.S. (Surg.), Uncas-on-Thames, Norwich, Conn. Johns Hopkins, 1937. Chief Surgeon, Connecticut State Tuberculosis Sanatoria. (1944) (11)

KELLOGG, E. WELLES, M.D., 666 Madison Ave., New York, N.Y. New York Medical College (3), 1903. Associate Professor of Surgery, New York Medical College; Associate Surgeon, Doctors and Park East Hospitals, Flower and Fifth Avenue Hospitals; Consulting Surgeon, New York Ophthalmic Hospital. (1915)

KELLOGG, EDWARD L., M.D., 43 W. 54th St., New York, N.Y. Columbia, 1895. Professor of Surgery and Director of Tumor Clinic, New York Polyclinic; Visiting Surgeon, New York Polyclinic Medical School and Hospital, Park West Hospital; Consulting Surgeon, Gouveneur Hospital. (1914)

KELLOGG, GEORGE O. A., M.D., 107 12th Ave., S., Nampa, Idaho. Colorado, 1903. Chief of Staff, Mercy Hospital. (1928)

KELLOGG, HOWARD B., M.S., Ph.D., M.D., 1424 4th Ave., Seattle 1, Wash. Northwestern, 1930. Associate Professor of Anatomy, University of Washington; Member of Staff, Providence, Maynard, Doctors, and King County Hospitals; Executive Staff, Seattle General Hospital; Visiting Staff, Swedish Hospital. (1945)

KELLOGG, WILLIAM A., B.A., M.D., 117 E. 8th St., Long Beach 2, Calif. Columbia, 1913. Courtesy Staff, Seaside Memorial and Long Beach Community Hospitals. (1927)

KELLY, CLAUDE C., B.S., M.D., 179 Allyn St., Hartford 3, Conn. Johns Hopkins, 1914. Associate Surgeon, Hartford Hospital; Attending Surgeon, J. J. McCook Memorial Hospital; Surgeon, Newington Home for Crippled Children, Newington; Consulting Surgeon, Manchester Memorial Hospital, South Manchester, Bristol Hospital, Bristol. (1926) (3, 11)

KELLY, EMERSON C., A.B., M.D., 269 S. Main Ave., Albany, N.Y. Albany, 1925. Associate Professor of Surgery, Albany; Attending Surgeon, Albany Hospital. (1936)

KELLY, ERNEST G., B.A., M.D., 899 Madison Ave., Memphis, Tenn. Vanderbilt, 1926. Assistant Professor of Surgery, Tennessee; Member, Attending Staff, Baptist Memorial and John Gaston Hospitals; Member, Courtesy Staff, Methodist, St. Joseph, and Gartley-Ramsey Hospitals. (1934) (5)

KELLY, HOBART M., M.S., M.D., 3616 Main St., Riverside, Calif. Wisconsin, 1932. Member, Senior Surgical Staff, Riverside Community Hospital; Member, Senior Surgical Staff and Consultant in Obstetrics and Gynecology, Riverside County Hospital, Arlington. (1941) (18)

KELLY, JOHN A., M.D., 121 E. 60th St., New York 22, N.Y. Toronto, 1927. Associate Visiting Obstetrician and Gynecologist, Lincoln and St. Clare's Hospitals; Assistant Visiting Gynecologist, Memorial Hospital; Senior Visiting Obstetrician and Gynecologist, Misericordia Hospital. (1936) (18)

KELLY, JOSEPH D., M.D., 140 E. 54th St., New York 22, N.Y. Georgetown, 1912. Professor of Otorhinolaryngology and Chairman of the Department, New York University; Director Surgeon, Manhattan Eye, Ear, and Throat Hospital; Visiting Surgeon, Bellevue Hospital; Consulting Otolaryngologist, Fordham Hospital, New York, St. John's Long Island City Hospital, Long Island City, N.Y.; Holy Name Hospital, Teaneck, N.J. (1924) (36, 38, 39, 43, 45)

KELLY, LEO J., M.D., 306 Crescent St., Brooklyn 8, N.Y. Georgetown, 1923. Associate Surgeon, St. Mary's Hospital. (1935)

KELLY, MARCUS G., M.D., Miami-Inspiration Hospital, Miami, Ariz. St. Louis, 1932. Assistant Surgeon, Miami-Inspiration Hospital. (1944)

KELLY, MARSHALL W., M.D., 234 Madison Ave., Jefferson City, Mo. Washington, 1936. Surgeon, St. Mary's Hospital. (1946)

KELLY, PAUL H., Ph.C., M.D., 25 W. 4th St., St. Paul 2, Minn. Minnesota, 1911. Surgical Staff, St. Joseph's and St. Luke's Hospitals. (1935)

KELLY, THOMAS J., M.D., M.Sc.(Surg.), 1492 Hodiamont St., St. Louis 16, Mo. St. Louis, 1929. Instructor in Surgery, St. Louis; Member, Surgical Staff, St. Mary's, Firmin Desloge, and Alexian Brothers Hospitals, St. Louis, Mo.; St. Joseph and Alton Memorial Hospitals, Alton, Ill.; Surgical Consultant, St. Joseph's Hospital, Boonville, State Hospital No. 1, Fulton. (1938)

KELLY, WILLIAM M., M.D., C.M., 170 Maple Ave., White Plains, N.Y. McGill, 1924. Attending Surgeon, White Plains Hospital. (1938)

KELLY, WILLIAM W., M.D., C.M., 107 E. Walnut St., Green Bay, Wis. McGill (1), 1903. Attending Surgeon, St. Mary's, St. Vincent's, and Bellin Memorial Hospitals. (1914)

KELSO, JOSEPH W., B.S., M.D., 117 N. Broadway, Oklahoma City 2, Okla. Iowa, 1925. Associate Professor of Gynecology, Oklahoma; Staff, St. Anthony, Wesley, Oklahoma City General, Polyclinic, and University Hospitals, and Oklahoma Hospital for Crippled Children. (1937) (16, 18)

KEMLER, JOSEPH I., M.D., 1908 Eutaw Pl., Baltimore 17, Md. Maryland, 1907. Associate in Ophthalmology, Maryland; Member of Attending Staff, Sinai Hospital; Member of Staff, Baltimore Eye, Ear, and Throat Charity Hospital; Otolaryngologist, Mt. Pleasant Sanatorium. (1928) (38)

KEMNER, EDGAR W., M.A., M.D., M.Sc., 6825 Chestnut St., Upper Darby, Pa. Jefferson, 1917. Instructor in Otolaryngology, Pennsylvania; Associate in Laryngology, Graduate School, Pennsylvania; Associate Chief Otolaryngologist, Presbyterian Hospital, Philadelphia; Chief of Service, Otolaryngology, Delaware County Hospital, Drexel Hill; Associate Laryngologist, Graduate Hospital of the University of Pennsylvania, Philadelphia; Associate Otorhinolaryngologist, Fitzgerald-Mercy Hospital, Darby. (1940) (43)

KEMP, E. PHILIP, M.D., 178 Reef Rd., Fairfield, Conn. Tufts, 1925. Attending Surgeon, St. Vincent's Hospital, Bridgeport. (1934) (14)

KEMPER, JOHN W., D.D.S., M.D., 1313 E. Ann St., Ann Arbor, Mich. Michigan, 1927. Professor of Oral Surgery, Dentistry, Michigan; Head of Department of Oral Surgery, University Hospital; Oral, Maxillofacial and Plastic Surgeon, St. Joseph's Mercy Hospital. (1941) (45, 45a)

KEMPERS, BERT, B.A., M.D., 221 W. Central Ave., Albuquerque, N.M. Northwestern, 1929. Active Staff, Surgery, Southwestern Presbyterian Sanatorium, St. Joseph Sanatorium and Hospital, and Women's and Children's Hospital. (1938)

KENAN, JAMES, M.D., 120 Broad St., Selma, Ala. University of Virginia, 1897. Attending Surgeon, Alabama Baptist Hospital, Southern, Louisville and Nashville, and West of Alabama Rys. (1915)

KENDALL, LEE G., A.B., M.D., 198 Union Ave., Framingham, Mass. Harvard, 1930. Instructor in Surgery, Harvard; Associate Surgeon, Peter Bent Brigham Hospital, Boston; Surgeon, Framingham Union Hospital. (1939)

KENDRICK, M. HAYNE, A.B., M.D., 56 E. 89th St., New York 28, N.Y. Harvard, 1935. Assistant Surgeon, Out-Patient Department, St. Luke's Hospital. (1944) (11)

KENIN, ABEL, B.A., M.D., 20 Plaza St., Brooklyn 17, N.Y. Syracuse, 1933. Adjutant Orthopedic Surgeon, Beth El Hospital, Brooklyn, and Hospital for Joint Diseases, New York; Assistant Orthopedic Surgeon, Jewish Hospital. (1946) (25, 28)

KENNARD, HARRISON E., A.B., M.D., 246 Dudley Rd., Newton Center, Mass. Harvard, 1931. Assistant in Surgery, Massachusetts General Hospital, Boston; Junior Visiting Surgeon, Chelsea Memorial Hospital, Chelsea. (1939) (11)

KENNARD, JOHN H., A.B., M.D., 967 Elm St., Manchester, N.H. Harvard, 1936. Member of Staff, Surgery, Elliot Hospital. (1947)

KENNEDY, BERTHOLD S., S.B., M.D., Belle Mina, Ala. Illinois (2), 1917. Retired. (1930)

KENNEDY, CHARLES S., B.S., M.D., 10 Peterboro St., Detroit 1, Mich. Michigan, 1913. Emeritus Professor of Surgery, Wayne; Extramural Lecturer in Surgery, Michigan; Attending Surgeon and Chief of the Surgical Staff, Grace Hospital; Associate Attending Surgeon, Charles Godwin Jennings Hospital; Consulting Surgeon, Receiving, St. Mary's, Herman Kiefer, and Michigan Mutual Hospitals, Detroit Tuberculosis Sanatorium, and The Haven. (1927) (11, 11a)

KENNEDY, CLYDE R., A.B., M.S., M.D., 1540 6th Ave., San Diego 3, Calif. Illinois (2), 1937. Chief, Obstetrics and Gynecology, Mercy Hospital; Associate Staff, Obstetrics and Gynecology, San Diego County General Hospital, San Diego, and Scripps Memorial Hospital, La Jolla. (1946) (18)

KENNEDY, FRANK F., M.D. Aberdeen Hospital, Aberdeen, Miss. Tulane, 1931. Chief Surgeon, Aberdeen Hospital. (1940)

KENNEDY, JAMES F., B.S., M.D., 118½ E. 4th St., Alliance, Neb. Creighton, 1935. Member of Visiting Staff, Surgery, St. Joseph's Hospital. (1944)

KENNEDY, JAMES W., M.D., 241 N. 18th St., Philadelphia 3, Pa. Jefferson, 1899. Surgeon-in-Charge, Joseph Price Memorial Hospital; Gynecologist, Coatesville Hospital, Coatesville, Charity Hospital, Norristown; Con-

sultant in Abdominal Surgery, Chambersburg Hospital, Chambersburg. (1913) (13)

KENNEDY, JOHN A., B.S., M.D., 4105 Wisconsin Ave., Washington 16, D.C. Georgetown, 1929. Attending Staff, Surgery, Doctors Hospital; Courtesy Staff, Surgery, Georgetown University, Providence, Garfield Memorial, and National Homeopathic Hospitals, Washington, D.C.; Suburban Hospital, Bethesda, Md. (1940)

KENNEDY, JOHN C., A.B., M.D., M.S. (Surg.), 1215 Walker Ave., Houston 2, Tex. Texas, 1938. (1945) (11)

KENNEDY, JOHN P., A.B., M.D., 403 N. Tryon St., Charlotte 2, N.C. Jefferson, 1915. Member, Surgical Staff, Charlotte Memorial Hospital; Member of Staff, Presbyterian and Mercy Hospitals; Consulting Staff, Good Samaritan Hospital. (1925) (5, 11)

KENNEDY, JOHN T., M.D., Sparhawk Hall, Ogunquit, Me. New York University (4), 1894. Commander, U.S. Navy, retired. (1917)

KENNEDY, MARCUS M., B.S., M.B., F.R.C.S. (Ed), M.R.C.O.G. (Lond.), 149 Macquarie St., Sydney, Australia, Sydney, 1933. Honorary Gynecologist, St. George Hospital; Honorary Assistant Gynecologist and Obstetrician, St. Margaret's Hospital; Honorary Assistant Gynecologist, St. Vincent's Hospital; Honorary Clinical Assistant Gynecologist, Royal Prince Alfred Hospital. (1947)

KENNEDY, RICHARD L., B.S., M.D., 314 E. Grand Ave., Eau Claire, Wis. Illinois (2), 1935. Attending Staff, Urology, Luther Hospital. (1946)

KENNEDY, ROBERT B., M.B., 10 Witherell St., Detroit 25, Mich. Toronto, 1918. Assistant Professor of Obstetrics and Gynecology, Wayne; Head, Department of Obstetrics and Gynecology, St. Joseph's Mercy Hospital; Senior Attending Obstetrician and Gynecologist, Woman's Hospital. (1931)

KENNEDY, ROBERT H., B.A., M.D., 115 E. 61st St., New York 21, N.Y. Columbia, 1912. Clinical Professor of Surgery, New York University, Post-Graduate; Surgical Director, Beekman-Downtown Hospital; Attending Surgeon, Skin and Cancer Unit, New York Post-Graduate Medical School and Hospital; Consulting Surgeon, Tuxedo Memorial Hospital, Tuxedo. (1928) (1, 11, 27)

KENNEDY, SIDNEY G., JR., B.S., M.D., 816 N. Palafox St., Pensacola, Fla. Emory, 1929. Member, Surgical Staff, Pensacola Hospital. (1942) (5)

KENNEDY, WILLIAM C., B.S., M.D., 416 N. Court St., Florence, Ala. Columbia, 1928. Attending Surgeon, Eliza Coffee Memorial Hospital. (1945) (11)

KENNEDY, WILLIAM J., M.D., 86 N. Main St., Gloversville, N.Y. Vermont, 1910. Attending Urologist, Nathan Littauer Hospital. (1925) (19)

KENNEDY, WILLIAM T., M.A., M.B., L.M.C.C., 930 Park Ave., New York, N.Y. Toronto, 1915. Attending Surgeon, Woman's and William Booth Memorial Hospitals. (1927) (18)

KENNER, ALBERT W., Phar. D., B.A., M.D., D.S.C., O.P.H., S.S.C., D.S.M., Legion of Merit, Pentagon Bldg., Washington 25, D.C. George Washington, 1915. Secretary of War's Personnel Board. Brigadier General, Medical Corps, U.S. Army. (1928)

KENNER, HAROLD B., B.A., M.D., C.M., 7 Market Pl., Stratford, Ont. Queen's, 1920. Attending Staff, Stratford General Hospital. (1937)

KENNEY, JOHN M., B.A. M.D., 505 B St., Santa Rosa, Calif. Stanford, 1936. Clinical Instructor in Surgery, Stanford; Attending Surgeon and Chief of Tumor Service, Sonoma County Hospital; Senior Consultant in Surgery, Tumors, Veterans Administration Hospital, San Francisco; Surgical Consultant, Sonoma Valley Community Hospital, Sonoma; Tumor Consultant, Sonoma State Home, Glen Ellen. (1947) (11)

KENNING, GORDON C., M.D., 625 Fort St., Victoria, B.C. McGill, 1918. Consulting Surgeon, Provincial Royal Jubilee and St. Joseph's Hospitals. (1933) (10, 63)

KENNY, GEORGE EDWARD, A.B., B.S., M.D., 112 Pike St., Port Jervis, N.Y. Loyola, 1931. Chief of Staff and Member, Senior Surgical Staff, St. Francis Hospital; Visiting Surgeon, Municipal Sanatorium, Otisville. (1943)

KENT, GEORGE B., B.S., M.D., 1612 Tremont Pl., Denver 2, Colo. Indiana, 1916. Member of Surgical Staff, Mercy, St. Luke's, Presbyterian, and Children's Hospitals. (1932)

KENWELL, HENRY N., B.S., M.D., 333 Linwood Ave., Buffalo 9, N.Y. Buffalo, 1925. Assistant Professor of Surgery, Buffalo; Chief Surgeon, Millard Fillmore Hospital; Attending Surgeon, Edward J. Meyer Memorial Hospital; Consulting Thoracic Surgeon, J. N. Adam Memorial Hospital, Perrysburg. (1936) (11)

KENYON, BYRON B., M.D., 44 Pondfield Rd., Bronxville, N.Y. Toronto, 1924. Director of Otology, Lawrence Hospital. (1934) (43)

KEOGH, JOSEPH P., M.D., 275 W. Federal St., Youngstown, Ohio. Colorado, 1934. Attending Thoracic Surgeon, Youngstown Hospital and Mahoning Tuberculosis Sanatorium. (1942)

KEREKES, JOSEPH, M.D., 4753 Broadway, Chicago 40, Ill. Budapest, 1913. Senior Surgeon, St. Elizabeth's Hospital. (1932)

KERGIN, WILLIAM T., M.B., 3737 Cedar Crescent, Vancouver, B.C. Toronto, 1902. Retired. (1920)

KERMOTT, L. HENRY, B.A., M.D., M.S. (Surg.), 12A Main St., Minot, N.D. Illinois (2), 1934. Member of Staff, St. Joseph's Hospital; Member of Visiting Staff, Trinity Hospital. (1944)

KERN, CHARLES B., B.Sc., M.A., M.D., 715 E. Washington St., Muncie, Ind. Chicago Homeopathic, 1898. Member of Staff, La Fayette Home Hospital, La Fayette, Ball Memorial Hospital, Muncie, Richmond State Hospital, Richmond. (1914)

KERN, E. CLARENCE, M.D., 45 Park St., Montclair, N.J. Hahnemann, 1920. Attending Surgeon, Eye, Ear, Nose, and Throat Department, Mountainside Hospital. (1927) (43)

KERN, LESTER C., M.D., 122½ E. Bremer Ave., Waverly, Iowa. Iowa, 1895. Chief, Surgical Staff, St. Joseph Mercy Hospital. (1914)

KERN, MEYER J., B.S., M.D., 144 Clinton Ave., Newark, N.J. Tulane, 1929. Adjunct in Surgery, Newark Beth Israel Hospital. (1947)

KERNODLE, HAROLD B., M.D., 1001 Rainey St., Burlington, N.C. Duke, 1939. Associate Surgeon and Chief of Traumatic Surgery, Alamance General Hospital. (1946)

KERNWEIN, GRAHAM A., B.S., M.D., Northwest Clinic, Minot, N.D. Chicago, 1930. Orthopedic Surgeon, Trinity Hospital. (1946) (11, 11-a)

KERR, HARRY H., M.D., C.M., 1744 N St., N.W., Washington 6, D.C. McGill, 1904. Clinical Professor of Surgery, George Washington; Attending Surgeon, Garfield Memorial Hospital; Consultant Surgeon, Columbia Hospital for Women, George Washington University and Children's Hospitals; Senior Consultant, Veterans Administration Hospital. (1914) (1, 6, 11, 29)

KERR, JAMES P., M.D., 410 Liberty Ave., Pittsburgh 22, Pa. Maryland, 1888. Surgeon, St. Joseph's Hospital. (1922)

KERR, JOSEPH T., B.S., M.D., 103 N. Pine St., Wilson, N.C. Jefferson, 1935. Associate Surgeon, Carolina General Hospital; Surgeon, Mercy Hospital. (1946)

KERR, WILLIAM M., M.D., 1617 Myrtle Ave., San Diego, Calif. Cornell, 1905. Captain, U.S. Navy, retired. (1923)

KERRIGAN, ROBERT LEE, B.S., M.D., 916 Washington St., Michigan City, Ind. Illinois (2), 1918. Attending Surgeon, St. Anthony's Hospital. (1931)

KERSHNER, WARREN E., M.D., 117 Front St., Bath, Me. Maryland Medical College, 1903. Ophthalmologist and Otolaryngologist, Bath Memorial Hospital; Associate in Ophthalmology and Otolaryngology, Thayer Hospital, Waterville; Visiting Ophthalmologist and Otolaryngologist, St. Andrew's Hospital, Boothbay; Ophthalmologist, Bath Old Folks Home; Consulting Otolaryngologist, Miles Memorial Hospital, Damariscotta. (1932) (34, 38, 40)

KERSTEN, ARMAND G., M.D., 3100 Gratiot Ave., Detroit 7, Mich. Wayne (2), 1914. Attending Urologist, St. Mary's Hospital; Consultant, William J. Seymour Hospital, Eloise. (1928) (19)

KERSTEN, ERNEST M., M.D., 1001 Central Ave., Fort Dodge, Iowa. Marquette, 1914. Surgeon, St. Joseph Mercy and Lutheran Hospitals. (1930)

KERSTEN, HUGO M., M.D., 942 S. Norton Ave., Los Angeles 6, Calif. Southern California, 1921. Member of Staff, Surgery, Presbyterian Hospital-Olmsted Memorial. (1929)

KERSTETTER, PAUL F., M.D., 327 N. Washington Ave., Scranton 3, Pa. Jefferson, 1914. Assistant Surgeon, Urology, Moses Taylor Hospital. (1933)

KERWIN, CHARLES M., M.D., 33 S. High St., West Chester, Pa. Pennsylvania, 1917. Chief Surgeon, Chester County Hospital; Consulting Surgeon, Pennsylvania Epileptic Hospital and Colony Farm, Oakbourne. (1930)

KESKEY, GEORGE I., A.B., M.D., 107 S. Front St., Marquette, Mich. Michigan, 1922. Member of Staff, Ophthalmology and Otolaryngology, St. Mary's and St. Luke's Hospitals. (1945) (38, 43)

KESLER, ROBERT C., M.D., 332 N. Elm St., Greensboro, N.C. Tulane, 1928. Member of Staff, Eye, Ear, Nose, and Throat, St. Leo and Wesley Long Hospitals, Sternberger Hospital for Women and Children. (1942)

KESLING, OTHO G., M.D., 33 3rd St., Arlington, Wash. Jefferson, 1912. Member of Staff, Arlington General Hospital, Arlington, General and Providence Hospitals, Everett. (1930)

KESSEL, RUSSEL, B.Sc., M.D., 1031 Quarrier St., Charleston 1, W.Va. Jefferson, 1925. Courtesy Staff, Charleston General, McMillan, and Mountain State Memorial Hospitals; Chief, Surgical Service, St. Francis Hospital; Surgeon, Kessel Emergency Hospital, Ripley. (1934)

KESSLER, HENRY H., Ph.D., M.D., 53 Lincoln Park, Newark 2, N.J. Cornell, 1919. Attending Orthopedic Surgeon, Newark City Hospital, Newark, Hasbrouck Heights Hospital, Hasbrouck Heights; Head of Staff, Orthopedics, Newark Beth Israel Hospital, and Hospital and Home for Crippled Children; Medical Director, New Jersey Rehabilitation Clinic. (1930)

KETCHERSIDE, HILARY D., M.D., 15 E. Monroe St., Phoenix, Ariz. Maryland, 1917. Member of Staff, Good Samaritan, St. Monica's, and St. Joseph's Hospitals; District Surgeon, Southern Pacific Co. (1934)

KETCHUM, P. DORSEY, M.D., 955 4th Ave., Huntington, W.Va. Medical College of Virginia, 1930. Junior Attending Staff, Eye, Ear, Nose, and Throat, St. Mary's Hospital; Attending Staff, Huntington Memorial Hospital; Consultant, Veterans Administration and Huntington Orthopedic Hospitals, and Rowley Clinic, Huntington, Morris Memorial Hospital, Milton, W.Va.; Federal Correctional Institution Ashland, Ky. (1945)

KETTRICK, JAMES P. H., M.D., M.Sc.(Med.), Hazleton State Hospital, Hazleton, Pa. Temple, 1934. Assistant Chief Surgeon, Hazleton State Hospital. (1941) (11)

KETZ, WESLEY J., M.D., 377 E. Main St., Batesville, Ark. Maryland, 1934. Surgeon, Johnston Hospital; Surgeon-in-Chief, Craig, Allen, and Dr. Gray's Hospitals; Visiting Surgeon, Norfork Hospital, Norfork. (1942)

KEY, EINAR S. H., M.D., D.S., F.R.C.S. (Eng., Hon.), Kungsholmstorg 10, Stockholm, Sweden. Stockholm, 1902. Professor Emeritus of Surgery, Stockholm. (1922) (100, 118)

KEY, J. ALBERT, B.S., M.D., 4952 Maryland Ave., St. Louis 8, Mo. Johns Hopkins, 1918. Clinical Professor of Orthopedic Surgery, Washington; Staff, Barnes, St. Louis Children's, St. Louis City, and Jewish Hospitals, Shriners' Hospital for Crippled Children. (1938) (1, 6, 24, 25, 26, 28)

KEY, SAM N., M.D., 110 W. 7th St., Austin, Tex. Texas, 1910. Surgeon, St. David's and Austin City Hospitals, Seton Infirmary. (1921)

KEYES, DONALD C., B.S., M.D., 1155 State St., Bellingham 2, Wash. Buffalo, 1928. Member of Staff, St. Luke's General Hospital; Member of Staff and Consulting Orthopedic Surgeon, St. Joseph's Hospital. (1936) (25, 28)

KEYES, E. LAWRENCE, B.S., M.D., 4952 Maryland Ave., St. Louis 8, Mo. Cornell, 1926. Assistant Professor of Clinical Surgery, Washington; Assistant Surgeon, Barnes and St. Louis Children's Hospitals; Member of Staff, Surgical Service, St. Louis City, Homer G. Phillips, and Barnard Free Skin and Cancer Hospitals; Member, Active Staff (Surgery), St. Luke's Hospital; Surgeon, General Staff and Assistant Surgeon, Ward Service Staff, Jewish Hospital; Member, Surgical Staff, Mount Desert Island Hospital, Bar Harbor, Me. (1934) (8, 11)

KEYES, EDWARD L., B.A., M.D., Ph.D. (Hon.), F.R.C.S. (Eng.), 79 E. 79th St., New York 21, N.Y. Columbia, 1895. Emeritus Professor of Urology, Cornell; Consulting Urologist, New York Hospital. Retired. (1913) (19, 20, 21)

KEYES, HAROLD B., B.A., M.D., 105 E. 55th St., New York 22, N.Y. Columbia, 1910. Assistant Clinical Professor of Surgery, New York University; Associate Surgeon, French Hospital; Visiting Surgeon, Third Division, Goldwater Memorial Hospital. (1921)

KEYES, HOWARD C., B.S., M.D., 1155 State St., Bellingham, Wash. Buffalo, 1928. Chief of Staff, St. Luke's General Hospital; Surgeon, St. Joseph's Hospital. (1945)

KEYES, JOHN E. L., M.D., 285 W. Federal St., Youngstown, Ohio. Toronto, 1908. Assistant Clinical Professor of Ophthalmology, Western Reserve; Attending Oculist, Youngstown Hospital; Assistant Ophthalmologist, Lakeside Hospital, Cleveland; Senior Consultant in Ophthalmology, Veterans Administration Hospital, Cleveland. (1933) (38, 42)

KEYES, THOMAS F., B.A., M.D., 725 4th St., Marysville, Calif. Rochester, 1937. Surgeon, Marysville Clinic; Attending Surgeon, Rideout Memorial Hospital. (1947)

KEYPORT, CLAUDE R., M.D., 120 Michigan Ave., Grayling, Mich. Wayne (1), 1909. Surgeon-in-Chief, Mercy Hospital. (1932)

KEYSER, JACOB S., M.D., 2000 Washington St., Wilmington 258, Del. Graduate School, Pennsylvania (1), 1912. Attending Chief, Obstetrics and Gynecology, Wilmington General and St. Francis Hospitals. (1940)

KEYSER, LINWOOD D., B.A., M.Sc., M.D., 30½ Franklin Rd., S.W., Roanoke 11, Va. Johns Hopkins, 1918. Attending Surgeon and Surgical Pathologist, Roanoke Hospital; Consulting Surgeon, Veterans Administration, Gill Memorial Eye, Ear, and Throat, and Burrell Memorial Hospitals. (1928) (5, 19, 20, 22)

KHAIRALLAH, AMIN A., B.A., M.D., Khairallah Memorial Hospital, Beirut, Lebanon, East Republic. Beirut, 1911. Lecturer in Surgery, Beirut; Surgeon-in-Chief, Khairallah Memorial Hospital. (1935)

KICKHAM, CHARLES J., M.D., 508 Commonwealth Ave., Boston 15, Mass. Tufts, 1908. Surgeon-in-Chief, Department of Obstetrics, Acting-Surgeon-in-Chief of Gynecology, St. Elizabeth's Hospital. (1921) (14)

KICKHAM, CHARLES J. E., A.B., M.D., 1101 Beacon St., Brookline 46, Mass. Harvard, 1927. Instructor in Urology, Tufts; Urologist, Carney Hospital, Boston, Holy Ghost Hospital for Incurables, Cambridge; Member, Associate Staff, Urology, Faulkner Hospital, Boston, Cambridge Hospital, Cambridge; Surgeon-in-Chief, Urology, St. Elizabeth's Hospital, Boston; Assistant Visiting Urologist, Pondville Hospital, Walpole; Associate Consulting Urologist, Quincy City Hospital, Quincy; Consulting Urologist, Norwood Hospital, Norwood, State Prison Colony Hospital, Norfolk. (1941) (19, 22)

KIDD, FRANK H., JR., B.S., M.D., 4227 Herschel St., Dallas 4, Tex. Baylor, 1937. Instructor in Surgery, Southwestern, Dallas; Junior Attending Surgeon, Baylor University Hospital; Active Staff, Surgery, Methodist Hospital; Surgical Clinic Service, St. Paul's Hospital. (1945) (11)

KIDDER, JAMES H., A.B., M.D., 155 E. 62nd St., New York 21, N.Y. Cornell, 1928. Associate Clinical Professor of Surgery, New York Medical College; Associate Surgeon, New York City Hospital; Consulting Surgeon, Kane Cancer Pavilion; Junior Assistant Surgeon, French Hospital. (1937)

KIDNER, FREDERICK C., B.A., M.D., 1551 Woodward Ave., Detroit 26, Mich. Harvard, 1904. Associate Professor of Orthopedic Surgery, Wayne; Extramural Instructor in Orthopedics, Michigan; Consultant in Ortho-

pedic Surgery, Harper Hospital; Director, Orthopedic Department, Children's Hospital of Michigan; Consultant in Orthopedics, Woman's and Receiving Hospitals. (1913) (11a)

KIEFER, JOSEPH HENRY, B.S., M.D., 25 E. Washington St. Chicago 2, Ill. Northwestern, 1935. Associate Professor of Urology, Illinois; Attending Urologist and Head of Urology Division, St. Joseph and Research and Educational Hospitals. (1947) (19, 22)

KIEFFER, RICHARD F., A.B., M.D., 15 E. Fayette St., Baltimore 2, Md. Johns Hopkins, 1913. Surgeon, Union Memorial and South Baltimore General Hospitals, Church Home and Hospital; Visiting Surgeon, Waynesboro Hospital, Waynesboro, Pa.; Consulting Surgeon, Western Maryland Ry. (1923) (11)

KIEFFER, ROLAND S., A.B., M.D., 4500 Olive St., St. Louis 8, Mo. Barnes, St. Louis, 1916. Attending Surgeon, Missouri Baptist Hospital; Visiting Surgeon, St. Louis City Hospital. (1946)

KIEGER, EDWARD F., B.A., M.D., 5644 Broadway, Cleveland, Ohio. Western Reserve, 1913. Staff Surgeon, St. Alexis Hospital. (1927)

KIEHLE, FREDERICK A., B.A., M.D., 1020 S.W. Taylor St., Portland 5, Ore. Minnesota, 1901. Emeritus Professor of Ophthalmology, Oregon; Ophthalmic Surgeon, Doernbecher Memorial Hospital for Children, Coffey Memorial and Multnomah Hospitals. (1913) (38, 41, 42, 43)

KIELY, EUGENE MICHAEL, M.D., 800 Hudson St., Hoboken, N.J. Georgetown, 1929. Assistant Attending Surgeon, St. Mary's Hospital. (1944)

KIERNAN, JOSEPH O'C., M.D., 496 Madison Ave., Albany, N.Y. Albany, 1919. Professor of Obstetrics, Albany; Attending Obstetrician, St. Peter's Hospital and Brady Maternity Home; Consulting Obstetrician, Memorial Hospital. (1939) (18)

KIERNAN, PAUL C., A.B., M.D., M.S. (Surg.), 1610 20th St., N.W., Washington, D.C. George Washington, 1937. Associate Professor of Surgery, Georgetown (1946) (11)

KIESAU, MILTON F., B.S., M.D., Postville, Iowa. Iowa, 1932. Surgeon, Postville Community Hospital, Postville, and Decorah Hospital, Decorah. (1946)

KIESS, JOHN S., B.S., M.D., 129 S. Walnut St., Bucyrus, Ohio. Western Reserve, 1934. Chief of Surgery, Bucyrus City Hospital. (1941)

KIGER, WILLIAM H., M.D., 1930 Wilshire Blvd., Los Angeles 5, Calif. Toledo, 1900. Professor of Proctology, California Post-Graduate; Member of Surgical Staff, Los Angeles County Hospital; Member of Staff, Hospital of the Good Samaritan, Methodist Hospital of Southern California, California and Cedars of Lebanon Hospitals, Presbyterian Hospital-Olmsted Memorial. (1915) (23, 23-a)

KIGHT, JOHN RANDOLPH, M.D., 142 W. York St., Norfolk, Va. University of Virginia, 1938. Senior Attending Obstetrician, De Paul Hospital; Assistant Attending Gynecologist, Norfolk General Hospital; Visiting Staff, Leigh Memorial Hospital. (1947) (15, 18)

KIGHT, RUFUS S., M.D., 142 York St., Norfolk 10, Va. Maryland, 1900. Member, Senior Obstetrical Staff, De Paul Hospital. (1934)

KILBOURNE, EDWIN D., M.D., 175 Park Dr., Saratoga, Calif. Northwestern, 1899. Surgical Staff, San Jose Hospital and O'Connor Sanitarium, San Jose. (1930)

KILGORE, ALSON R., B.S., M.D., 490 Post St., San Francisco 2, Calif. Harvard, 1914. Associate Clinical Professor of Surgery, California; Associate Visiting Surgeon, San Francisco Hospital; Chief of Surgical Staff, Hospital for Children and St. Joseph's Hospital. (1930) (1, 9, 11)

KILGUS, JOHN H., A.B., M.D., 140 E. 54th St., New York 22, N.Y. Michigan, 1926. Visiting Obstetrician and Gynecologist, St. Vincent's Hospital. (1937) (18)

KILLEFFER, JOHN J., M.D., 546 McCallie Ave., Chattanooga 3, Tenn. Tennessee, 1934. Orthopedic Surgeon, T. C. Thompson Children's Hospital; Associate Orthopedic Surgeon, Baroness Erlanger Hospital. (1947)

KILLORAN, DANIEL M., A.B., M.D., 34 Atlantic St., Lynn, Mass. Yale, 1934. Associate Chief Orthopedic Surgeon, Lynn Hospital; Consulting Orthopedic Surgeon, Essex County Tuberculosis Hospital, Middleton, Danvers State Hospital, Danvers. (1941) (25, 28)

KILPATRICK, GEORGE A., M.D., 5533 Hollywood Blvd., Los Angeles 28, Calif. Washington, 1904. Retired. (1922)

KILROE, JOHN C., A.B., M.D., 45 E. 62nd St., New York 21, N.Y. Columbia, 1926. Assistant in Gynecology and Obstetrics, Columbia; Attending Gynecologist and Obstetrician, Lenox Hill Hospital; Assistant Attending Gynecologist, Vanderbilt Clinic. (1934)

KIMBALL, ARCHIE P., M.D., 326 Robinson Ave., San Diego 3, Calif. Creighton, 1908. Attending Surgeon, Quintard and Balboa Hospitals. (1933)

KIMBALL, CHARLES D., M.D., 734 Broadway, Seattle 22, Wash. Buffalo, 1934. Attending Obstetrical and Gynecological Staff, Virginia Mason and King County Hospitals; Visiting Staff, Obstetrics and Gynecology, Providence and Swedish Hospitals. (1942) (18)

KIMBALL, FRANCIS N., A.B., M.D., 901 Lexington Ave., New York 21, N.Y. Michigan, 1923. Director of Urology. Municipal Sanatorium, Otisville; Attending Urologist. St. Clare's Hospital; Associate Attending Urologist, New York City Hospital. (1932) (19, 22)

KIMBALL, GEORGE H., B.S., M.D., 119 N. Broadway, Oklahoma City 2, Okla. Oklahoma, 1926. Assistant Professor of Plastic

Surgery, Oklahoma; Member, Plastic Surgery Staff, University Hospital and Oklahoma Hospital for Crippled Children; Plastic Surgeon, St. Anthony, Oklahoma City General, Wesley, and Polyclinic Hospitals. (1933)

KIMBALL, HERRICK C., A.B., M.D., 154 Main St., Fort Fairfield, Me. Western Reserve, 1925. (1934) (3)

KIMBALL, Z. VANCE, M.D., 104A W. Seward St., Hillsboro, Ill. St. Louis (2), 1902. (1927)

KIMBROUGH, JAMES C., M.D., Walter Reed General Hospital, Washington 12, D.C. Vanderbilt, 1916. Chief, Urological Section, Genito-Urinary Clinic, Walter Reed General Hospital. Colonel, Medical Corps, U.S. Army. (1924)

KIMBROUGH, JOSEPH W., M.D., U.S. Naval Hospital, Philadelphia, Pa. Maryland, 1925. Captain Medical Corps, U.S. Navy. (1943)

KIMBROUGH, ROBERT A., JR., B.A., M.D., 807 Spruce St., Philadelphia 7, Pa. Pennsylvania, 1922. Professor of Gynecology and Obstetrics, Graduate School, Pennsylvania; Gynecologist, Graduate Hospital of the University of Pennsylvania; Obstetrician and Gynecologist, Philadelphia Lying-in and Pennsylvania Hospitals; Consulting Obstetrician, Chester County Hospital, West Chester. (1929) (12, 18)

KIMMEL, BENJAMIN B., A.B., M.D., 13523 Euclid Ave., Cleveland, Ohio. Cleveland Homeopathic Medical College, 1898. Surgeon, Huron Road Hospital, East Cleveland. (1918)

KIMPTON, ARTHUR R., M.D., 23 Bay State Rd., Boston 15, Mass. Dartmouth, 1905. Consulting Surgeon, Boston City and Faulkner Hospitals, Boston, U.S. Marine Hospital and Soldiers' Home, Chelsea, Somerville Hospital, Somerville, Milford Hospital, Milford, Sturdy Hospital, Attleboro, Melrose Hospital, Melrose, Newton Hospital, Newton, South Shore Hospital, South Weymouth, Glover Memorial Hospital, Needham, Leonard Morse Hospital, Natick, Amesbury Hospital, Amesbury, Mass.; Exeter Hospital, Exeter, N.H. (1914) (11)

KINCAID, JOHN H., M.D., 421 W. Church Ave., Knoxville, Tenn. Michigan, 1897. Oculist and Aurist, Knoxville General and Fort Sanders Hospitals; Oculist, Southern Ry. (1914)

KINDEL, ELMORE A., B.S., M.D., 5 W. 4th St., Cincinnati 2, Ohio. Cincinnati, 1929. Instructor in Surgery, Cincinnati; Assistant Attending Surgeon, Children's and Good Samaritan Hospitals; Attending Surgeon, Christ Hospital; Senior Surgeon, Bethesda Hospital; Consulting Surgeon, Hamilton County Home and Chronic Disease Hospital. (1940)

KINDER, FREDERICK S., A.B., M.D., 144 Golden Hill St., Bridgeport 6, Conn. Cornell, 1938. Assistant Attending Staff, Obstetrics and Gynecology, St. Vincent's Hospital. (1946)

KINDERMAN, HAROLD W., M.D., Care, The Bank of Lancaster, Kilmarnock, Va. Jefferson, 1915. Major, U.S. Army, retired. (1935)

KINDLEBERGER, CHARLES P., B.A., M.D., 825 Alameda Blvd., Coronado, Calif. Pennsylvania, 1894. Rear Admiral, U.S. Navy, retired. (1920)

KING, ALBERT T., B.A., M.D., 406 State St., Salem, Ore. Oregon, 1933. Member of Staff, Salem Deaconess Hospitals; Consultant in Surgery, Oregon State Tuberculosis Hospital. (1947)

KING, ALLAN E., B.S., M.D., 1801 Eye St., N.W., Washington 6, D.C. Georgetown, 1931. Instructor in Obstetrics and Clinical Instructor in Gynecology, Georgetown; Assistant Obstetrician and Associate Gynecologist, Georgetown University Hospital; Assistant Obstetrician and Gynecologist, Doctors Hospital; Assistant Gynecologist, Columbia Hospital for Women and Gallinger Municipal Hospital. (1946) (18)

KING, BRIEN T., M.D., 509 Olive Way, Seattle, Wash. Vanderbilt, 1911. Attending Surgeon, Providence, Swedish, and Maynard Hospitals; In Charge, Goiter Service, King County Hospital. (1941) (9, 10, 11)

KING, BYRON B., A.B., M.D., 169 Michigan Ave., Benton Harbor, Mich. Michigan, 1932. Member, Surgical Staff, Department of Orthopedic Surgery, Mercy Hospital, Benton Harbor, St. Joseph Michigan Hospital, St. Joseph. (1942) (28)

KING, CHARLES R., M.D., 520 Madison Ave., Toledo 4, Ohio. Toledo, 1907. Consulting Otolaryngologist, St. Vincent's Hospital. (1928) (38)

KING, DONALD E., A.B., M.D., Stanford University Hospitals, San Francisco, Calif. Stanford, 1927. Associate Professor of Surgery, Stanford; Surgeon-in-Charge, Orthopedic Clinic, Stanford University Hospitals. (1934)

KING, EDGAR, M.D., 3423 Nashville St., El Paso, Tex. Arkansas, 1906. Colonel, U.S. Army, retired. (1917)

KING, EDWARD D., A.B., M.D., 6777 Hollywood Blvd., Los Angeles 28, Calif. Cincinnati, 1912. Associate Professor of Laryngology, Cincinnati; Assistant Director of Laryngology, Cincinnati General Hospital; Attending Otolaryngologist, Good Samaritan, Jewish, and Children's Hospitals, Presbyterian Hospital-Olmsted Memorial, Los Angeles, St. Joseph Hospital, Burbank. (1928) (38, 39)

KING, EDWARD L., B.A., M.D., 1521 Delachaise St., New Orleans, La. Tulane, 1911. Professor of Obstetrics, Tulane; Visiting Surgeon, Department of Obstetrics, Charity Hospital of Louisiana; Associate Staff, Hotel Dieu Hospital; Senior Obstetrician, Southern Baptist Hospital; Consultant in Obstetrics, French Hospital and Touro Infirmary. (1921) (5, 12, 13, 18)

King, Elmer S. A., B.S., M.D., 3708 5th Ave., Pittsburgh 13, Pa. Pittsburgh, 1928. Chief Associate Staff Thoracic Surgeon and Associate Staff Surgeon, Western Pennsylvania Hospital; Associate Staff Surgeon, Children's Hospital; Senior Staff Surgeon. Columbia Hospital, Wilkinsburg. (1935) (11)

King, Francis J., M.D., 175 Harris Ave., Woonsocket, R.I. Bowdoin, 1921. Surgeon, Woonsocket Hospital. (1943)

King, H. Jackson, A.B., M.D., 87 Oak St., Binghamton, N.Y. Columbia, 1931. Associate Attending Surgeon, Binghamton City Hospital; Junior Surgeon, Our Lady of Lourdes Memorial Hospital. (1940)

King, Hiram I., M.D., Western Union Bldg., Aberdeen, S.D. Northwestern, 1905. Surgeon, St. Luke's Hospital. (1914)

King, J. Leslie, M.D., 21 Wellington St., Galt, Ont. Toronto, 1917. Secretary of Staff, Galt Hospital. (1935)

King, Hon. James Horace, P.C., M.D., C.M., LL.D., Parliament Bldg., Ottawa, Ont. McGill, 1895. (1913)

King, Joseph E. J., M.S., M.D., 140 E. 54th St., New York 22, N.Y. Nashville, 1909. Instructor in Surgery, Cornell; Attending Surgeon, Neurosurgical Service, Bellevue Hospital; Attending Neurological Surgeon, Lenox Hill Hospital, New York Polyclinic Medical School and Hospital; Director of Surgery, Lawrence Hospital, Bronxville; Consultant, New York Eye and Ear Infirmary; Consulting Surgeon, Manhattan Eye, Ear, and Throat Hospital. (1926) (6, 11, 27)

King, Joseph M., B.S., M.D., 324 E. Wisconsin Ave., Milwaukee 2, Wis. Marquette, 1920. Associate Professor of Surgery, Marquette; Attending Surgeon, St. Joseph's Hospital; Surgical Director, Milwaukee County Emergency Hospital, Milwaukee, and Milwaukee County Hospital, Wauwatosa. (1933) (11)

King, Leopold F., M.D., 308 Merrimack St., Lowell, Mass. Boston, 1925. Chief of Staff, St. Joseph's Hospital. (1936)

King, Lewell S., B.A., M.D., 112 N. Wood St., Philippi, W.Va. Baylor, 1930. Assistant Chief Surgeon, Myers Clinic Hospital. (1942) (5, 11)

King, Marion K., M.D., 310 W. York St., Norfolk, Va. Medical College of Virginia, 1930. Consultant in Surgery, U.S. Marine Hospital. (1938) (11)

King, Melbourne J., B.S., M.D., 5455 W. Vernor Hwy., Detroit 9, Mich. Wayne, 1932. Assistant Surgeon, Providence Hospital, Detroit, and Wayne County General Hospital and Infirmary, Eloise; Courtesy Staff, Surgery, Mount Carmel Mercy and St. Joseph's Mercy Hospitals. (1946)

King, Ogden Doremus, M.D., N.C., D.S.C., U.S. Naval Hospital, Annapolis, Md. University of Virginia, 1914. Commanding Officer, U.S. Naval Hospital. Captain, Medical Corps, U.S. Navy. (1922)

King, Orville C., A.B., M.D., 330 S. 9th St., Philadelphia 7, Pa. Jefferson, 1927. Instructor in Surgery, Pennsylvania and Graduate School, Pennsylvania; Associate Surgeon, Presbyterian Hospital; Assistant Surgeon, Pennsylvania Hospital and Surgeon, Out-Patient Department; Consulting Surgeon, Children's Hospital. (1937) (11)

King, Perry F., B.Sc., M.D., 317 E. Market St., Alliance, Ohio. Western Reserve, 1904. Chief of Surgical Staff, Alliance City Hospital. (1919)

King, Raymond C., A.M., M.D., 608 Madison Ave., Toledo 4, Ohio. St. Louis, 1918. Senior Obstetrician, St. Vincent's Hospital; Senior Gynecologist and Obstetrician, Maumee Valley Hospital; Director of Obstetrics and Gynecology, Mercy Hospital. (1927) (13, 18)

King, Robert G., B.S., M.D., 317 E. Market St., Alliance, Ohio. Harvard, 1937. Member, Surgical Staff, Alliance City Hospital. (1946)

King, Samuel R., M.D., 119 N. Stanton St., El Paso, Tex. Texas, 1920. Member of Staff, Hotel Dieu Sisters' and Southwestern General Hospitals. (1935)

King, Walter F., B.S., M.D., 519 Delaware Ave., Buffalo 2, N.Y. Buffalo, 1928. Assistant Professor of Ophthalmology, Buffalo; Associate Ophthalmologist, Buffalo Hospital of the Sisters of Charity; Attending Ophthalmologist, Millard Fillmore Hospital, Buffalo Eye and Ear Hospital and Wettlaufer Clinic. (1939) (38, 42)

King, Walter W., M.D., 227 16th St., Denver, Colo. Colorado, 1902. Visiting Surgeon, Mercy and Denver General Hospitals, Swedish National Sanatorium. (1922)

King, William E., M.D., 201 Walnut St., Morgantown, W. Va. George Washington, 1939. Associate Surgical Staff, Monongalia General and Heiskell Memorial Hospitals. (1947)

Kingman, Lucius C., B.A., M.D., 76 Waterman St., Providence 6, R.I. Harvard, 1904. Consulting Surgeon, Rhode Island, Charles V. Chapin, Butler, and Providence Lying-in Hospitals, Providence, Memorial Hospital, Pawtucket, Westerly Hospital, Westerly. (1914) (3, 11, 19)

Kingsbury, Curtis B., M.D., 63 Prospect St., Taunton, Mass. Tufts, 1925. Senior Surgeon, Morton Hospital; Consulting Surgeon, Taunton State Hospital. (1940)

Kingsbury, Henry A., B.S., M.D., 654 Madison Ave., New York 21, N.Y. Cornell, 1936. Instructor in Surgery, Columbia; Senior Courtesy Staff, Surgery, Roosevelt Hospital. (1943) (11)

Kingsley, Charles R., Jr., B.S., M.D., 100 Central Ave., Staten Island, N.Y. Johns Hopkins, 1909. Attending Obstetrician, Staten Island Hospital, Tompkinsville. (1939)

Kingsley, Donaldson W., M.A., M.D., 413 W. 3rd St., Hastings, Neb. Harvard, 1926. Member of Staff, Mary Lanning Memorial Hospital; Consulting Surgeon, Hastings State Hospital, Ingleside. (1936)

KINGSLEY, PAUL C., A.B., M.D., 25 W. Michigan Ave., Battle Creek, Mich. Michigan, 1933. Assistant, Bone and Joint Surgery, University Hospital, Ann Arbor; Orthopedic Surgeon, Leila Y. Post Montgomery and Community Hospitals. (1940)

KINGSTON, ELWOOD A., B.A., M.D., 902 State St., Lockport, Ill. Illinois (1), 1903. Member of Surgical Staff, St. Joseph's and Silver Cross Hospitals, Joliet. (1924)

KINGSTON, LOUIS C., M.D., 6 North St., Barre, Vt. Vermont, 1930. Attending Ophthalmologist, Otolaryngologist, and Bronchologist, Barre City Hospital. (1938) (38, 43)

KINI, MANGALORE G., M.B., B.S., M.Ch., F.R.C.S.(Ed.), F.R.S.(Ed.), Stanley Hospital, Madras, India. Madras, 1919. Professor of Surgery, Madras; Surgeon, Stanley Hospital. (1947) (101)

KINLEY, CECIL EDWIN, M.D., C.M., 371 Spring Garden Rd., Halifax, N.S. Dalhousie, 1923. Assistant Professor of Surgery and Clinical Surgery, Dalhousie; Attending Surgeon, Victoria General Hospital; Director, Poliomyelitis Clinic. (1930)

KINLOCH, ROBERT E., M.D., 24 8th Ave., Brooklyn 17, N.Y. Albany, 1899. Urologist, Prospect Heights Hospital; Courtesy Surgeon, Methodist Hospital; Consulting Urologist, Cumberland Hospital. (1924) (19)

KINNAMON, HOWARD F., M.D., Goldsborough St., Easton, Md. Maryland, 1939. Instructor in Surgery, Maryland; Member of Staff, Surgery, and in Charge of Orthopedic Surgery, Memorial Hospital. (1947)

KINNE, ARTHUR L., A.B., M.D., 265 Maple St., Holyoke, Mass. Johns Hopkins, 1916. Associate Surgeon and Obstetrician, Holyoke Hospital. (1934)

KINNE, JOHN B., B.S., M.D., 114 S. I St., Aberdeen, Wash. Illinois (2), 1906. Member of Staff, Aberdeen General Hospital, Aberdeen, Hoquiam General Hospital, Hoquiam. (1930)

KINNEY, CHARLES E., B.Sc., M.D., 10515 Carnegie Ave., Cleveland 6, Ohio. Western Reserve, 1927. Visiting Otolaryngologist, St. Luke's Hospital. (1940) (37, 38, 39, 43)

KINNEY, CLARENCE A., B.S., M.D., 117 W. Cheves St., Florence, S.C. South Carolina, 1934. Associate Surgeon, McLeod Infirmary; Consulting Surgeon, South Carolina Convalescent Home for Crippled Children. (1941)

KINSELLA, MALCOLM D. B., M.D., C.M., 459 Huron St., Toronto, Ont. Queen's, 1912. Surgeon, Wellesley Hospital and Toronto Transportation Commission. (1928)

KINSELLA, MICHAEL A., M.D., 52 Main St., New Britain, Conn. Tufts, 1912. Attending Surgeon, New Britain General Hospital. (1929)

KINSELLA, THOMAS J., B.S., B.M., M.D., 78 S. 9th St., Minneapolis, Minn. Minnesota, 1920. Associate Clinical Professor of Surgery, Minnesota; Visiting Staff, Abbott, Asbury, Northwestern, and St. Mary's Hospitals; Consultant in Surgery, Minneapolis General Hospital, Minnesota State Sanatorium, Ah-gwah-ching; Senior Consultant, Thoracic Surgery, Veterans Administration Hospital, Fort Snelling. (1929) (8, 31)

KINSLEY, GEORGE, A.B., M.D., 9105 Hamilton Ave., Detroit 2, Mich. Harvard, 1931. (1941)

KINTZ, FRANCIS P., B.S., M.D., Office of The Surgeon General, The Pentagon, Washington 25, D.C. Ohio, 1931. Major, Medical Corps, U.S. Army. (Temporary Colonel, AUS) (1940)

KINZEL, GERALD E., B.A , M.D., 833 S.W. 11th Ave., Portland 5, Ore. Oregon, 1936. Clinical Instructor in Gynecology and Obstetrics, Oregon; Attending Staff, Obstetrics and Gynecology, Emanuel Hospital. (1943) (18)

KIPP, HAROLD A., B.Sc., M.D., Mercy Hospital, Pittsburgh, Pa. Pittsburgh, 1917. Assistant Professor of Surgery, Pittsburgh; Senior Surgeon, Mercy Hospital; Surgeon, Pittsburgh Tuberculosis Sanatorium and Tuberculosis League Hospital. (1927) (11)

KIPP, HAROLD W., A.B., M.D., 36 S. Highland Ave., Ossining, N.Y. Columbia, 1935. Visiting Surgeon, Sing Sing Prison Hospital; Attending Staff, Surgery, Ossining Hospital; Associate Attending Staff, Surgery, Grasslands Hospital, Valhalla. (1944)

KIRBY, A. DARWIN, M.D., 113 N. Neil St., Champaign, Ill. Northwestern, 1907. Surgeon, Burnham City Hospital; Division Surgeon, Illinois Central R.R. (1942)

KIRBY, DANIEL B., M.A., M.D., 780 Park Ave., New York, N.Y. Western Reserve, 1916. Professor and Chairman, Department of Ophthalmology, New York University; Visiting Surgeon, in Charge of Ophthalmology, Bellevue Hospital; Consulting Surgeon, New York Eye and Ear Infirmary and Manhattan Eye, Ear and Throat Hospital; Consulting Ophthalmologist, St. Clare's Hospital, New York, Southside Hospital, Bay Shore. (1925) (32, 42, 45)

KIRBY, FRANCIS J., M.A., Phar.G., M.D., 110 E. North Ave., Baltimore 2, Md. Maryland, 1892. Associate in Surgery, Maryland; Surgeon, St. Joseph's, Bon Secours, Sinai, South Baltimore General, St. Agnes', Maryland General, University, and Mercy Hospitals, Baltimore, Annapolis Emergency Hospital, Annapolis, St. Mary's Hospital, Leonardtown; Consulting Surgeon, Mt. Hope Retreat. (1915)

KIRCHNER, WALTER C. G., A.B., M.D., 508 N. Grand Blvd., St. Louis 3, Mo. Washington, 1901. Visiting Surgeon, St. Louis City Hospital; Associate Surgeon, Jewish and Missouri Baptist Hospitals; Surgeon, Christian Hospital. (1913) (6, 11, 13)

KIRK, GILMAN D., B.S., M.D., 283 E. State St., Columbus 15, Ohio. Ohio, 1934. Assistant Professor of Surgery, Ohio; Senior Surgical Staff, Grant, White Cross, and Starling-Loving University Hospitals; Attending Staff, St. Francis Hospital; Chief of Surgery, Children's Hospital. (1941) (11)

KIRK, MARVIN E., A.B., M.D., 508 16th St., Oakland 12, Calif. Jefferson, 1926. Associate Surgeon, Highland-Alameda County Hospital; Associate Surgeon, Gynecology, Samuel Merritt Hospital. (1935)

KIRK, NORMAN T., M.D., Montauk, N.Y. Maryland, 1910. Major General, The Surgeon General, U.S. Army, retired. (1922) (1, 6, 11, 24, 25, 27, 28)

KIRK, NORRIS J., B.Sc., M.D., 446 W. Chestnut St., Lancaster, Pa. Jefferson, 1929. Surgeon, Lancaster General Hospital. (1938)

KIRKBRIGHT, JAMES C., B.A., M.D., 40 E. 61st St., New York 21, N.Y. Harvard, 1928. Assistant Attending Otolaryngologist, St. Luke's Hospital, and Out-Patient Department. (1947) (38, 43)

KIRKHAM, HAROLD L. D., M.D., 2241 Sunset Blvd., Houston 5, Tex. Texas, 1909. Professor of Clinical Surgery (Plastic), Baylor; Visiting Surgeon, St. Joseph's Infirmary; Plastic Surgeon, Jefferson Davis, Southern Pacific, and Methodist Hospitals. (1918) (6, 11, 27, 45, 45-a, 45-b)

KIRKHAM, JUDD H., B.S., M.D., Ashburn Veterans Administration Hospital, McKinney, Tex. Marquette, 1912. Clinical Director, Ashburn Veterans Administration Hospital. (1942)

KIRKPATRICK, JOHN E., B.Sc., M.D., 516 Sutter St., San Francisco 2, Calif. Northwestern, 1924. Courtesy Staff, Surgery, Franklin Hospital; Visiting Staff, Surgery, Stanford University and Francis Hospitals. (1935)

KIRKPATRICK, WILLIAM D., M.D., 1155 State St., Bellingham, Wash. Minnesota, 1895. (1916) (9)

KIRKSEY, OSCAR T., M.D. 2nd Army, Ft. Monroe, Va. Texas, 1917. Colonel, Medical Corps, U.S. Army. (1931)

KIRSCHBAUM, EDWARD H., M.D., 20 Grove St., Waterbury 25, Conn. Yale, 1912. Attending Surgeon, Waterbury Hospital. (1922) (3)

KIRSCHBAUM, HARRY, M.D., 5057 Woodward Ave., Detroit 2, Mich. Wayne (2), 1921. Attending Gynecologist and Obstetrician, Woman's Hospital; Chief of Gynecology, North End Clinic. (1934) (18)

KIRTLEY, HOWARD P., Ph.B., M.D., 54 E. South Temple St., Salt Lake City 1, Utah. Illinois (2), 1904. Gynecologist, St. Mark's Hospital; Consulting Gynecologist, Veterans Administration Hospital. (1922)

KIRTLEY, JAMES A., JR., A.B., M.D., 20th and Hayes St., Nashville 5, Tenn. Vanderbilt, 1931. Assistant Professor of Clinical Surgery, Vanderbilt; Associate Visiting Surgeon, Vanderbilt University Hospital; Visiting Surgeon, St. Thomas, Veterans Administration, and Nashville General Hospitals. (1939) (11, 11b)

KIRWIN, THOMAS J., Ph.C., B.S., M.A., M.S., M.D., 1 E. 63rd St., New York, N.Y. Cornell, 1917. Chief of Clinic, Department of Urology (James Buchanan Brady Foundation) and Adjunct Visiting Urologist, New York Hospital; Visiting Genito-Urinary Surgeon, New York City Hospital; Consulting Urologist, Coney Island Hospital, Brooklyn, Benedictine Hospital, Kingston, N.Y.; St. Vincent's Hospital, Montclair, N.J. (1926)

KISKADDEN, WILLIAM S., A.B., M.D., 727 West 7th St., Los Angeles 14, Calif. California, 1922. Assistant Clinical Professor of Surgery, Southern California; Senior Attending Surgeon, Plastic Service, Los Angeles County Hospital; Member of Staff, Hospital of the Good Samaritan; Associate Staff, St. Vincent's Hospital; Chief of Plastic Surgery, Children's Hospital; Consultant in Plastic Surgery, Good Hope Clinic and 11th and 12th Districts, Veterans Administration. (1933) (45, 45-b)

KISTLER, GENE H., A.B., M.S., M.D., 546 McCallie Ave., Chattanooga, Tenn. Illinois (2), 1930. Associate Attending Surgeon, Baroness Erlanger Hospital; Senior Attending Surgeon, T. C. Thompson Children's Hospital. (1942) (11)

KISTLER, JOHN D., M.D., 5935 5th Ave., Pittsburgh 6, Pa. Hahnemann, 1909. Member of Gynecological Staff, Shadyside Hospital. (1925)

KISTLER, RAY H., A.B., M.D., 909 Hyde St., San Francisco 9, Calif. Stanford, 1919. Surgeon, Stanford University Hospital; Director of Staff, St. Francis Hospital. (1935)

KITE, JOSEPH H., A.B., M.D., 478 Peachtree St., N.E., Atlanta 3, Ga. Johns Hopkins, 1918. Surgeon-in-Chief, Scottish Rite Hospital for Crippled Children, Decatur. (1925) (24, 25, 28)

KITLOWSKI, HENRY, B.S., M.D., 121 S. Highland Ave., Pittsburgh 6, Pa. Pittsburgh, 1926. Assistant Otorhinolaryngologist, St. Francis Hospital; Visiting Staff, Eye, Ear, Nose and Throat Hospital. (1942) (43)

KITTELL, GEORGE H., A.B., M.D., 88-28 161st St., Jamaica 2, N.Y. Cornell, 1929. Associate Surgeon, Queens General Hospital; Assistant Attending Surgeon, Mary Immaculate Hospital. (1945)

KITTELSON, JOHN A., B.S., M.A., M.D., 231 S. Phillips Ave., Sioux Falls, S.D. Minnesota, 1918. Secretary of Staff, Sioux Valley Hospital. (1941) (2)

KITTERMAN, HARRY E., B.S., M.D., 23 E. Ohio St., Indianapolis 4, Ind. Indiana, 1928. Visiting Staff, St. Vincent's Methodist and Indianapolis City Hospitals. (1938)(26)

KITTREDGE, WILLOUGHBY E., B.S., M.D., 3503 Prytania St., New Orleans, La. Tulane, 1933. Assistant Professor of Urology, Tulane; Associate Urologist, Touro Infirm-

ary and Ochsner Clinic; Senior Visiting Surgeon, Charity Hospital of Louisiana; Consultant in Urology, Eye, Ear, Nose and Throat Hospital and Mercy Memorial Home. (1942) (19, 22)

KITTRELL, THOMAS F., M.D., 206 State Line Ave., Texarkana, Ark. Vanderbilt, 1894. Attending Surgeon, Texarkana Hospital, Texarkana, Tex; Consulting Surgeon, St. Louis Southwestern Hospital. (1914)

KLAPPER, HARRY, M.D., 5 Old Mamaroneck Rd., White Plains, N.Y. New York University (3), 1918. Attending Surgeon, St. Agnes Hospital, White Plains, Grasslands Hospital, Valhalla; Consulting Surgeon, Burke Relief Foundation. (1931)

KLASSEN, KARL P., B.Sc., M.D., 9 Buttles Ave., Columbus 8, Ohio. Illinois (2), 1935. Assistant Professor of Surgical Research, Ohio; Attending Surgeon, Starling-Loving University, St. Francis, White Cross, and Children's Hospitals; Attending Thoracic Surgeon, Franklin County Tuberculosis Hospital; Courtesy Staff, Grant Hospital and Hawkes Hospital of Mt. Carmel. (1943)

KLAUS, HENRY, M.D., 2115 Palisade Ave., Union City, N.J. Columbia, 1912. Attending Surgeon, Christ and Margaret Hague Maternity Hospitals, Jersey City; Surgical Courtesy Staff, North Hudson Hospital, Weehawken. (1928)

KLECKNER, MARTIN S., B.S., M.D., 202 N. 8th St., Allentown, Pa. Pennsylvania, 1914. Chief, Department of Proctology, Allentown Hospital; Visiting and Consulting Proctologist, Sacred Heart and Allentown State Hospitals, Allentown; St. Luke's Hospital, Bethlehem. (1931) (5, 11, 23)

KLEEGMAN, SOPHIA J., M.D., 59 E. 54th St., New York, N.Y. New York University (3), 1924. Assistant Clinical Professor of Gynecology, New York University; Assistant Visiting Obstetrician and Gynecologist, Bellevue Hospital. (1931)

KLEEMAN, GEORGE E., JR., A.B., M.D., 431 30th St., Oakland 9, Calif. California, 1933. Visiting Chief of Obstetrics and Gynecology, Highland-Alameda County Hospital; Assistant Chief of Obstetrics and Gynecology, Providence Hospital. (1942) (18)

KLEIN, HARRY, B.S., M.D., 324 W. Superior St., Duluth 2, Minn. Minnesota, 1912. Surgeon, St. Luke's, St. Mary's, and Miller Memorial Hospitals. (1931)

KLEIN, HYMAN, A.B., M.D., 158 Lincoln Rd., Brooklyn, N.Y. Cornell, 1923. Associate Gynecologist and Obstetrician, Kings County Hospital; Associate Obstetrician, Jewish Hospital. (1938)

KLEIN, JOHN T., M.D., 231 W. Michigan St., Milwaukee, Wis. Marquette, 1913. Staff, St. Mary's, Milwaukee County and Milwaukee County Emergency Hospitals. (1937)

KLEIN, JOSEPH, A.B., M.D., 80 Farmington Ave., Hartford 5, Conn. Long Island, 1934. (1944) (18)

KLEIN, KUTCHEU T., M.D., St. Joseph Hospital, Meridian, Miss. Tulane, 1906. Surgical Staff, St. Joseph Hospital; Consulting Surgeon, Hoye's Sanitarium, Meridian, Stonewall Clinic, Stonewall. (1932)

KLEIN, MILTON D., A.B., M.D., 1882 Grand Concourse, New York 57, N.Y. George Washington, 1932. Associate Attending Obstetrician and Gynecologist, Morrisania City Hospital; Adjunct Obstetrician and Gynecologist, Lebanon Hospital. (1944) (18)

KLEIN, OTTO G., B.S., A.B., M.D., 302 N. Main St., Helena, Mont. Illinois, 1929. Member of Staff, St. Peter's, Shodair Crippled Children's, and St. John's Hospitals (1943)

KLEIN, ROBERT G., M.D., 500 2nd St., Dodge City, Kan. Illinois, 1915. Member of Staff, St. Anthony and Charlotte Murray Memorial Hospitals. (1937)

KLEIN, RUSSELL R., A.B., M.D., 490 Post St., San Francisco, Calif. Stanford, 1936. Clinical Instructor in Proctology, Stanford. (1943) (11)

KLEIN, SAMUEL H., A.B., M.D., 16 E. 65th St., New York 21, N.Y. Cornell, 1928. Adjunct Surgeon, Mount Sinai Hospital and Chief Surgeon, Surgical Clinic. (1939) (11)

KLEIN, SAMUEL M., M.D., 35–61 87th St., Jackson Heights, N.Y. New York University (3), 1920. Associate Surgeon and Chief Surgeon of Clinic, St. John's Long Island City Hospital, Long Island City; Courtesy Surgeon, Flushing Hospital, Flushing. (1932)

KLEIN, WILLIAM, M.D., 1882 Grand Concourse, New York 57, N.Y. New York University (3), 1909. Attending Surgeon, Home and Hospital of the Daughters of Jacob; Consulting Surgeon, Morrisania City Hospital. (1929)

KLEINBERG, SAMUEL, M.D., 1 W. 85th St., New York 24, N.Y. Columbia, 1908. Lecturer in Orthopedic Surgery, New York University; Attending Surgeon, Hospital for Joint Diseases; Attending Orthopedic Surgeon, Israel Orphan Asylum and Lebanon Hospital; Chief of Orthopedic Service, United Israel-Zion Hospital, Brooklyn; Consulting Orthopedic Surgeon, Hospital for Special Surgery, New York, Rockaway Beach Hospital, Rockaway Beach. (1920)

KLEINFELD, LOUIS, M.D., 100 E. 74th St., New York 21, N.Y. Columbia, 1920. Associate Otorhinolaryngologist, Hospital for Joint Diseases and Chief of Clinic; Director, Ear, Nose, and Throat Department, Bronx Hospital; Adjunct Laryngologist, Mount Sinai Hospital and Laryngologist, in Charge of Clinic. (1938) (1, 38, 43)

KLEINMAN, FRANCIS J., M.D., Hebron and 51 Franklin St., Valparaiso, Ind. Northwestern, 1913. Member of Surgical Staff, Methodist Episcopal and St. Mary's Mercy Hospitals, Gary, Porter Memorial Hospital, Valparaiso. (1929)

KLEINSASSER, LEROY J., B.Sc., M.D., 4500 Lancaster Rd., Dallas 2, Tex. Nebraska, 1936. Instructor in Surgery, Southwestern, Dallas; Chief of Surgical Service, Veterans Administration Hospital. (1943) (11)

KLEITSCH, WILLIAM P., M.S., M. D., Veterans Administration Hospital, Lincoln, Neb. Illinois, 1936. Chief, Surgical Service, Veterans Administration Hospital. (1947) (11)

KLEMME, ROLAND M., M.D., 4952 Maryland Ave., St. Louis 8, Mo. Washington, 1921. Professor of Surgery, Chairman, Division of Neurosurgery, St. Louis; Neurological Surgeon, St. Louis Jewish, Missouri Baptist, St. Luke's, Firmin Desloge, and St. Mary's Hospitals, Evangelical Deaconess Home and Hospital, St. Mary's Infirmary; Visiting Neurological Surgeon, Shriners' Hospital for Crippled Children, St. Louis, St. Louis County Hospital, Clayton; Consulting Neurological Surgeon, St. Louis City, Faith, and Ellis Fischel State Cancer Hospitals, Missouri-Kansas-Texas Railroad Co., Frisco and Missouri Pacific Railroads, and Wabash Ry. (1930) (29-b, 30)

KLEMPNER, EMANUEL, A.B., M.D., 111 E. 88th St., New York 28, N.Y. Columbia, 1932. Instructor in Gynecology and Endocrinology, Post-Graduate School, Columbia; Adjunct Gynecologist, Chief of Clinic, Gynecological Cystoscopy Department, and Research Assistant, Laboratories, Mount Sinai Hospital. (1945) (18)

KLEMPTNER, LOUIS H., M.D., 509 Olive Way, Seattle, Wash. Voronezh (1), 1889. (1914) (41, 43)

KLEPPER, JULIUS I., A.B., Ph.C., M.D., 24 W. 85th St., New York, N.Y. Long Island, 1909. Clinical Professor, Ear, Nose, and Throat, Chief of Clinic, New York Polyclinic; Assistant Surgeon, Manhattan Eye, Ear and Throat Hospital. (1933) (43)

KLEPSER, ROY G., A.B., M.D., 1150 Connecticut Ave., Washington 6, D.C. Michigan, 1939. Clinical Instructor in Thoracic Surgery, Georgetown: Associate Attending Thoracic Surgeon, Garfield Memorial, Children's, Gallinger Municipal, and Georgetown University Hospitals, Washington, D.C.; and Arlington Hospital, Arlington, Va.; Consultant in Thoracic Surgery, U.S. Naval Hospital, Bethesda, Md. (1947) (11)

KLER, JOSEPH H., A.B., M.D., 151 Livingston Ave., New Brunswick, N.J. Pennsylvania, 1928. Attending and in Charge, Department of Ophthalmology and Otolaryngology, Middlesex General Hospital; Attending and Chief Ophthalmologist and Otolaryngologist, St. Peter's General Hospital; Consulting Ophthalmologist and Otorhinolaryngologist, New Jersey State Home for Boys, Jamesburg. (1939) (38, 43)

KLINE, E. HALL, A.B., M.D., 63 N. Broadway, Nyack, N.Y. Cornell, 1928. Attending Surgeon, Nyack Hospital; Visiting Surgeon, Rockland State Hospital, Orangeburg; Consulting Surgeon, Letchworth Village, Thiells. (1936)

KLINE, HAROLD G., M.D., 109 S. Warren St., Syracuse, N.Y. Syracuse, 1902. Assistant Professor of Otolaryngology, Syracuse; Otolaryngologist, St. Joseph, Syracuse Memorial, and St. Mary's Maternity Hospitals, Syracuse Free Dispensary. (1926) (38, 43)

KLINE, ORAM R., B.Sc., M.D., 514 Cooper St., Camden, N.J. Jefferson, 1917. Assistant Professor of Otolaryngology, Graduate School, Pennsylvania; Otolaryngologist, Cooper Hospital, Camden, N.J.; Pennsylvania Hospital, Philadelphia, Pa.; Consulting Otolaryngologist, Burlington County Hospital, Mount Holly, Underwood Hospital, Woodbury. (1929) (38, 39)

KLINGENSMITH, WILLIAM R., M.D., 724 Polk St., Amarillo, Tex. Jefferson, 1913. Attending Surgeon, Northwest Texas and St. Anthony's Hospitals. (1944)

KLINGENSTEIN, PERCY, A.B., M.D., 111 E. 88th St., New York 28, N.Y. Columbia, 1919. Associate Surgeon, Mount Sinai Hospital; Attending Surgeon, Beth Israel Hospital. (1926) (11)

KLIPPEL, BERNHARDT W., M.D., 2102 S. Grand Blvd., St. Louis 4, Mo. Washington, 1912. Assistant Professor of Clinical Surgery, St. Louis; Surgical Staff, Lutheran Hospital; Associate Surgeon, St. Mary's and Firmin Desloge Hospitals; Assistant Surgeon, St. Louis City Hospital. (1945)

KLOPP, CALVIN T., A.B., M.D., Warwick Memorial Clinic, Washington 1, D.C. Harvard, 1938. Director, Warwick Memorial Cancer Clinic, Associate, Surgery and Oncology, Garfield Memorial Hospital; Consultant in Oncology, U.S. Naval Hospital, Bethesda, Md. (1947) (11)

KLOPP, JOHN W., A.B., M.D., 600 W. Olney Ave., Philadelphia 20, Pa. Pennsylvania, 1925. Chief Surgeon, Stetson Hospital; Associate, Surgical Service B and Director, End-Result Clinic, Hospital of the Protestant Episcopal Church. (1942) (11)

KLOR, SAMUEL J., A.B., M.D., 222 McHenry Ave., Modesto, Calif. Indiana, 1936. Staff, Obstetrics and Gynecology, St. Mary's and Robertson Hospitals; Courtesy Staff, Obstetrics and Gynecology, Stanislaus County Hospital. (1945) (18)

KLOTZ, BEN, A.B., M.D., 817 St. Paul St., Baltimore 2, Md. Yale, 1926. Associate, Urology, Sinai Hospital. (1935) (19, 22)

KLOTZ, FRED G., A.B., M.D., 126 N. 9th St., Allentown, Pa. Pennsylvania, 1911. Gynecologist, Allentown Hospital. (1927)

KLUEVER, HERMAN C., B.S., M.D., 1005 Central Ave., Fort Dodge, Iowa. Illinois (2), 1928. Ophthalmological and Otolaryngological Staff, St. Joseph Mercy and Lutheran Hospitals. (1936) (38, 42)

KNAPP, ARTHUR A., M.D., 112 E. 73rd St., New York 21, N.Y. New York University (3), 1926. Clinical Instructor in Ophthalmology, New York Medical College; Assistant Ophthalmic Surgeon, New York Eye and

Ear Infirmary; Associate Ophthalmologist, Hospital for Special Surgery and Ophthalmologist, Arthritis Clinic; Director of Ophthalmology, Sing Sing Prison Hospital, Ossining. (1935) (33, 38, 42)

KNAPP, FRANK N., M.S.(Ophth.), M.D., 324 W. Superior St., Duluth, Minn. Bowdoin, 1917. Member of Staff, St. Mary's Hospital. (1927) (32, 38, 42)

KNAPP, JOHN L., M.D., 3159 N. Cicero Ave., Chicago 41, Ill. Illinois, 1908. Member, Senior Surgical Staff, St. Anne's Hospital. (1934)

KNAPP, LESLIE E., B.S., M.D., 200 S. Market St. Wichita, Kan. Kansas, 1925. Member of Staff, St. Francis Hospital; Member, Surgical Staff, Sedgwick County Hospital; Surgeon, Wesley, Wichita, and St. Joseph's Hospitals. (1937)

KNAPP, LESTER S., M.D., 689 Forest Ave., Buffalo 9, N.Y. Buffalo, 1927. Assistant Professor of Proctology, Buffalo; Chief Proctologist, Buffalo General Hospital; Attending Proctologist, Millard Fillmore, Children's, and Deaconess Hospitals. (1934) (23)

KNAUER, GEORGE, M.D., 930 Elizabeth Ave., Elizabeth 4, N.J. New York University (3), 1908. Attending Surgeon, St. Elizabeth and Alexian Brothers Hospitals. (1930)

KNAUER, WILLIAM J., M.D., 206 W. Forsyth St., Jacksonville 2, Fla. Emory, 1922. Associate Staff, Ophthalmology, St. Vincent's and St. Luke's Hospitals; Staff, Ophthalmology, Riverside and Brewster Hospitals; Consulting Ophthalmologist, Flagler Hospital, St. Augustine; Ophthalmologist, Civil Aeronautics Administration. (1930) (38, 39, 42, 43, 44)

KNAUF, ARTHUR R., M.D., M.S., 706 Franklin St., Tampa, Fla. Illinois (2), 1916. Director of Urology, St. Joseph's Hospital; Urologist, Tampa Municipal Hospital. (1928)

KNEALE, HALFORD B., A.B., M.D., 144 Golden Hill St., Bridgeport 3, Conn. Johns Hopkins, 1920. Attending Urologist, Bridgeport Hospital; Consulting Urologist, Fairfield State Hospital, Newtown. (1927) (3, 19, 22)

KNEPPER, PAUL A., A.B., M.D., 825 Charles St., St. Joseph 10, Mo. Northwestern, 1933. Surgeon, Missouri Methodist and St. Joseph's Hospitals. (1940) (11)

KNICKERBOCKER, HOMER J., Ph.G., M.D., 478 Castle St., Geneva, N.Y. Buffalo, 1898. Retired. (1914) (11)

KNIGHT, AUGUSTUS S., A.B., M.D., Far Hills, N.J. Harvard, 1892. Retired. (1929)

KNIGHT, FLOYD L., B.S., M.D., 2 Hillcrest Dr., Sanford, N.C. University of Virginia, 1924. Member, Surgical Staff, Lee County Hospital. (1934)

KNIGHT, FRANK H., M.D., 254 Martine Ave., White Plains, N.Y. Harvard, 1902. Consulting Otolaryngologist, New York Hospital, Westchester Division and White Plains Hospital. Retired. (1927) (43)

KNIGHT, HARRY C., B.S., M.D., 33 Pleasant St., Middletown, Conn. Tulane, 1933. Courtesy Staff, Urology, Middlesex Hospital, Middletown, and Meriden Hospital, Meriden; Urological Consultant, Connecticut State Hospital, Middletown, and Veterans Administration Hospital, Rocky Hill. (1947) (19, 22)

KNIGHT, HOWARD T., M.D., 164 Division St., Elgin, Ill. Illinois, 1913. Chief, Surgical Staff, St. Joseph Hospital; Member, Surgical Staff, Sherman Hospital. (1934)

KNIGHT, MAX J., M.D., 900 9th Ave., Port Arthur, Tex. Tulane, 1928. Member of Staff, Surgery and Gynecology, St. Mary's Hospital, Gates Memorial. (1937)

KNIGHT, RALPH T., B.A., M.D., 412 Delaware St., S.E., Minneapolis 14, Minn. Minnesota, 1912. Clinical Professor and Director of Anesthesiology, Minnesota; Director of Anesthesiology, University of Minnesota Hospitals, Northwestern, St. Mary's, St. Barnabas, Asbury and Minneapolis General Hospitals, Lutheran Deaconess Home and Hospital, Minneapolis, Charles T. Miller Hospital, St. Paul; Senior Consultant, Anesthesiology, Veterans Administration Hospital. (1930)

KNIGHT, ROBERT ALLEN, A.B., M.D., M.S. (Surg.), 2516 N. Hudson St., Oklahoma City 3, Okla. Oklahoma, 1938. Assistant Professor of Orthopedic Surgery, Tennessee. (1945) (5, 25, 26, 28)

KNIGHTON, WILLIS S., A.B., M.D., 121 E. 61st St., New York 21, N.Y. Cornell, 1924. Professor of Ophthalmology, New York University; Ophthalmic Surgeon, New York Eye and Ear Infirmary. (1931) (33, 38)

KNIPE, WILLIAM H. WELLINGTON, A.M., M.D., 40 E. 61st St., New York 21, N.Y. Columbia, 1903. Consulting Obstetrician, Gouverneur Hospital. (1914) (18)

KNOEPP, LOUIS F., A.B., M.D., 5900 Line Ave., Shreveport 16, La. Michigan, 1931. Thoracic Consultant, Shreveport Charity and Tri-State Hospitals, T. E. Schumpert Memorial and Highland Sanitariums, and Gowen Sanatorium. (1944) (11, 31)

KNOLL, LOUIS F., M.D., 925 Bushwick Ave., Brooklyn 21, N.Y. New York University (3), 1917. Attending Surgeon, Bethany Deaconess Hospital; Associate Surgeon, Evangelical Deaconess Hospital. (1929)

KNOPF, SAUL, M.D., 30 E. 40th St., New York 16, N.Y. Long Island (1), 1906. Assistant Clinical Professor of Otorhinolaryngology, New York University; Senior Surgeon, Manhattan Eye, Ear, and Throat Hospital. (1926) (43, 45-b)

KNOTT, HOWARD J., B.Sc., M.D., 1305 4th Ave., Seattle 1, Wash. Johns Hopkins, 1911. Member of Staff, Seattle General Hospital. (1922)

KNOTT, JAMES I., B.S., M.D., 3712 30th St., San Diego 4, Calif. Washington, 1925. Surgeon, Mercy and Quintard Hospitals. (1938)

KNOWLES, EDWARD T., A.B., M.D., 1106 Grand St., Alameda, Calif. California, 1930.

Medical Officer, U.S. Naval Hospital, Mare Island. Commander, Medical Corps, U.S. Navy. (1943)

KNOWLTON, DON S., M.D., 1835 Eye St., N.W., Washington 6, D.C. Tufts, 1921. Associate Professor of Surgery, Georgetown; Attending Otolaryngologist Georgetown University Hospital, St. John's Orphanage; Associate Otolaryngologist, Episcopal Eye, Ear and Throat Hospital; Courtesy Staff, Providence and Central Dispensary and Emergency Hospitals. (1939) (38, 43)

KNOWLTON, ISABEL, B.Sc. (Med.), M.D., 80 Irving Pl., New York 3, N.Y. Tufts, 1924. Attending Surgeon, New York Infirmary for Women and Children; Attending Radiologist, Strang Department of the New York Infirmary; Attending Obstetrician and Gynecologist, William Booth Memorial Hospital; Clinician Chief, Memorial Hospital for the Treatment of Cancer and Allied Diseases. (1935) (18)

KNOWLTON, JAMES E., M.D., 579 Hancock St., Wollaston, Mass. Boston, 1917. Associate Surgeon, Quincy City Hospital, Quincy. (1938)

KNOX, ANDREW, M.D., 501 E. Allegheny Ave., Philadelphia 34, Pa. Graduate School, Pennsylvaina (1), 1912. Chief Eye Surgeon, Hospital of the Protestant Episcopal Church; Consulting Eye Surgeon, Norristown State Hospital, Norristown. (1943)

KNOX, HARRY E., M.D., 719 66th Ave., Philadelphia 26, Pa. Jefferson, 1915. Chief Surgeon, St. Christopher's Hospital for Children, Germantown Dispensary and Hospital; Associate in Surgery, Hospital of the Protestant Episcopal Church; Consulting Surgeon, Philadelphia Hospital for Contagious Diseases. (1936) (11)

KNOX, ISAAC C., B.A., M.D., 1600 Monroe St., Vicksburg, Miss. Vanderbilt, 1911. President of Staff, Vicksburg Hospital. (1924) (5)

KNOX, J. H. MASON, III, B.A., M.D., 2919 St. Paul St., Baltimore 18, Md. Johns Hopkins, 1938. Visiting Staff, Surgery, Church Home and Hospital and Union Memorial Hospital; Assistant Dispensary Surgeon, Johns Hopkins Hospital. (1945)

KNOX, WILLIAM J., M.D., C.M., 426 Lawrence St., Kelowna, B.C. Queens, 1903. Surgeon, Kelowna Hospital. (1914)

KNUD-HANSEN, KNUD, B.A., M.D., Municipal Hospital, Charlotte Amalie, St. Thomas, Virgin Islands. Köbenhavns, 1901. Chief Municipal Physician and Commissioner of Health. (1927)

KNUDSON, CLARENCE W., M.D., 509 Olive Way, Seattle, Wash. Northwestern, 1908. Gynecologist and Obstetrician, Seattle General, Swedish, and King County Hospitals. (1924)

KOCH, HAROLD J., B.S., M.D., 6235 S. Kedzie Ave., Chicago 29, Ill. Illinois, 1935. Associate Surgeon, Illinois Eye and Ear Infirmary; Member, Active Staff, Ophthalmology, Evangelical Hospital. (1945) (38, 42)

KOCH, JOHN A., Phar.D., M.D., Box 371, Quincy, Ill. George Washington, 1897. (1916)

KOCH, SCOTT L., A.B., M.D., 509 Liberty Ave., Pittsburgh, Pa. Pennsylvania, 1909. Associate Professor of Ophthalmology, Pittsburgh; Senior Staff, Ophthalmology, Eye, Ear, Nose, and Throat Hospital; Ophthalmologist, Presbyterian and Woman's Hospitals. (1939)

KOCH, SUMNER L., M.A., M.D., 154 E. Erie St., Chicago 11, Ill. Northwestern, 1914. Associate Professor of Surgery, Northwestern; Attending Surgeon, Passavant Memorial and Cook County Hospitals. (1925) (1, 2, 8, 11, 45, 45a)

KOCYAN, JOSEPH J., A.B., M.D., 137 S. Franklin St., Wilkes-Barre, Pa. Maryland, 1911. Preceptor, Obstetric Department, Wilkes-Barre General Hospital; Consultant, St. Stanislaus Institute, Sheatown; Consulting Obstetrician, Nanticoke State Hospital, Nanticoke. (1935) (18)

KOEBBE, EZRA E., B.Sc., M.D., Box 33, Columbus, Neb. Michigan, 1915. Instructor in Otolaryngology, Creighton; Member of Staff, Ophthalmology and Otolaryngology, St. Mary's and Lutheran Hospitals. (1936) (38, 43)

KOEBIG, WALTER, A.B., M.D., 320 Grand Ave., South Pasadena, Calif. Southern California, 1910. Retired. (1923)

KOEHLER, HENRY P., M.D., 131 W. Sandusky St., Findlay, Ohio. Cincinnati, 1933. Member, Surgical Staff, Findlay Hospital. (1943)

KOENEKE, IRENE A., B.A., M.D., M.S., 327 Chestnut St., Halstead, Kan. Washington, 1927. Surgeon, Halstead Hospital and Hertzler Clinic. (1939)

KOENIG, GEORGE A., M.D., 449 W. 14th St., New York, N.Y. New York University (3), 1910. Associate Professor of Surgery, New York University; Attending Surgeon, Bellevue Hospital; Consulting Surgeon, St. Luke's Hospital, Newburgh. (1926)

KOENIG, IVAN J., M.D., M.S., 40 North St., Buffalo, N.Y. Buffalo, 1920. Professor and Head, Department of Ophthalmology, Buffalo; Chief Ophthalmologist, Buffalo General, Edward J. Meyer Memorial, and Children's Hospitals. (1942) (38)

KOFF, ARTHUR K., M.D., C.M., 104 S. Michigan Ave., Chicago, Ill. McGill, 1928. Associate in Obstetrics and Gynecology, Northwestern; Associate in Obstetrics and Gynecology, Michael Reese Hospital, Chicago Lying-in Hospital and Dispensary. (1943) (16, 18)

KOFF, RAPHAEL, M.S., M.D., 1919 Wilshire Blvd., Los Angeles 5, Calif. Minnesota, 1935. Instructor in Surgery (Ophthalmology), Southern California; Junior Attending Surgeon, Los Angeles County Hospital; Clinic Ophthalmologist, Cedars of Lebanon Hospital. (1943) (42)

KOGUT, BENJAMIN, M.D., 60 Plaza St., Brooklyn 17, N.Y. Long Island, 1920. Attending Surgeon, Beth-El, Lutheran, and Kingston Avenue Hospitals; Chief Surgeon, Beth-El Dispensary; Courtesy Surgeon, Prospect Heights Hospital; Consulting Surgeon, Rockaway Beach Hospital and Dispensary, Rockaway Beach, and Long Beach Memorial Hospital, Long Beach. (1932)

KOHL, GERALD C., M.D., 740 St. Helens Ave., Tacoma 2, Wash. Iowa, 1928. Surgical Staff, Tacoma General and St. Joseph's Hospitals, Tacoma, Puyallup General Hospital, Puyallup; Visiting Surgeon, Pierce County Hospital, Tacoma, Doctors Hospital, Seattle. (1936)

KOHL, JOHN W., B.A., M.D., 305 Linwood Ave., Buffalo 9, N.Y. Buffalo, 1924. Attending Orthopedic Surgeon, Buffalo Hospital of the Sisters of Charity; Associate Orthopedic Surgeon, Millard Fillmore Hospital; Visiting Orthopedic Surgeon, Edward J. Meyer Memorial Hospital; Consulting Orthopedic Surgeon, State Institute for the Study of Malignant Diseases, Buffalo, and J. N. Adam Hospital, Perrysburg. (1944)

KOHLER, HOMER H., B.S., M.D., 1001 N. 8th St., Sheboygan, Wis. Cincinnati, 1937. Active Staff, Urology, Sheboygan Memorial Hospital. (1945)

KOHN, FRANK, B.Sc., M.D., 142 S. N St., Tulare, Calif. Nebraska, 1923. Member of Staff, Surgery, West Tulare Hospital, Obstetrics, East Tulare Hospital. (1930)

KOKE, MARTIN P., M.D., M.S., 233 A St., San Diego 1, Calif. Kansas, 1936. Attending Ophthalmologist, Mercy and San Diego County General Hospitals. (1945) (38, 42)

KOLCZUN, MICHAEL C., B.S., M.D., 302 E. 28th St., Lorain, Ohio. Louisiana, 1936. Member of Staff, Surgery, Norwalk Memorial Hospital, Norwalk, Elyria Memorial Hospital and Gates Hospital for Crippled Children, Elyria, and St. Joseph's Hospital, Lorain. (1945)

KOLLER, HERMANN M., B.S., M.D., 825 Nicollet Ave., Minneapolis 2, Minn. St. Louis, 1910. Member of Staff, St. Mary's Hospital. (1939) (38, 42)

KOLLER, LOUIS R., B.S., M.D., 825 Nicollet Ave., Minneapolis, Minn. St. Louis, 1910. Member of Staff, St. Mary's Hospital. (1939) (38, 43)

KOLODNER, LOUIS J., M.D., 1109 N. Calvert St., Baltimore 2, Md. Maryland, 1936. Visiting Staff, Surgery, Sinai Hospital; Courtesy Staff, Surgery, West Baltimore General and Franklin Square Hospitals. (1946)

KOLODNY, ANATOLE, Ph.D., M.D., 56 E. 87th St., New York, N.Y. Kazan (1), 1917. Attending Surgeon, Neurosurgery, Beth-El Hospital and Hospital for the Aged, Brooklyn. (1928) (27)

KOLOUCH, FREDERICK G., M.D., Folda Bank Bldg., Schuyler, Neb. Creighton, 1912. Surgeon, Kolouch Hospital, Schuyler, St. Mary's Hospital, Columbus. (1929)

KOMOROSKE, JOHN E., B.S., M.D., 723 E. Chicago Ave., East Chicago, Ind. Indiana, 1926. Senior Surgical Staff, St. Catherine's Hospital; Senior Surgical Associate Staff, St. Margaret's Hospital, Hammond. (1935)

KOOISTRA, HENRY P., A.B., M.D., M.S. (Surg.), 26 Sheldon Ave., Grand Rapids 2, Mich. Michigan, 1931. Courtesy Staff, Surgery, Blodgett Memorial and Butterworth Hospitals; Consultant in Surgery, St. Mary's Hospital. (1942)

KOONCE, DONALD B., A.B., M.D., 13 N. Front St., Wilmington, N.C. Pennsylvania, 1929. Surgical Staff, James Walker Memorial Hospital; Consulting Surgeon, Community Hospital, Wilmington, State Hospital, Raleigh. (1937) (11)

KOONS, EARLE W., B.Sc., M.D., 1202 St. Paul St., Baltimore 2, Md. Maryland, 1924. Gynecologist, Maryland General Hospital; Associate Surgeon, West Baltimore General, South Baltimore General, and St. Joseph's Hospitals. (1931)

KOONS, KARL M., B.S., M.D., 23 E. Ohio St., Indianapolis, Ind. Indiana, 1917. Associate in Surgery, Indiana; Member, Surgical Staff, Indianapolis City, Methodist, and St. Vincent's Hospitals, Indianapolis, St. Francis Hospital, Beech Grove. (1929)

KOONTZ, AMOS R., B.S., A.M., M.D., 1014 St. Paul St., Baltimore 2, Md. Johns Hopkins, 1918. Assistant Professor of Surgery, Johns Hopkins; Surgeon, Diagnostic Clinic, Assistant Visiting Surgeon, and Assistant Dispensary Surgeon, Johns Hopkins Hospital; Staff Member, Church Home and Hospital, Union Memorial and Sinai Hospitals; Associate Staff Member, Hospital for the Women of Maryland. (1926) (1, 6, 11)

KOOP, ROBERT F., B.A., M.D., 1 Pugsley Park, Peekskill, N.Y. Columbia, 1930. Attending Surgeon, Peekskill Hospital. (1940)

KOPCHA, JOSEPH E., B.S., M.D., 504 Broadway, Gary, Ind. Illinois (2), 1934. Member of Staff, Obstetrics and Gynecology, St. Mary's Mercy and Methodist Hospitals, Gary, St. Catherine's Hospital, East Chicago. (1943) (18)

KOPETZKY, SAMUEL J., M.D., 71 E. 80th St., New York, N.Y. Columbia, 1898. Professor of Otology, New York Polyclinic; Director of Otolaryngology, Israel-Zion Hospital, Brooklyn; Consulting Otologist, Beth Israel Hospital, New York, Nyack Hospital, Nyack, Vassar Brothers Hospital, Poughkeepsie, Jamaica Hospital, Jamaica, N.Y.; Newark Beth Israel Hospital, Newark, N.J. (1916) (38, 39)

KOPLOWITZ, ABRAHAM, M.D., 1401 President St., Brooklyn, N.Y. Long Island (1), 1899. Director, Obstetrics and Gynecology, Beth-El Hospital; Consulting Gynecologist, Jew-

ish Sanitarium and Hospital for Chronic Diseases. (1930) (18)

KOPPELMAN, HAROLD, A.B., M.D., 6333 Wilshire Blvd., Los Angeles 36, Calif. Columbia, 1931. (1943)

KORDENAT, RALPH A., M.S., M.D., 6 N. Michigan Ave., Chicago 2, Ill. Illinois, 1921. Assistant Professor of Surgery, Illinois; Attending Surgeon, Henrotin Hospital. (1929) (11)

KORESKI, BENJAMIN C., M.A., M.D., 307 N. 3rd St., Yakima, Wash. St. Louis, 1932. Member of Staff, St. Elizabeth's Hospital. (1942)

KORKOSZ, AUGUST B., A.B., M.D., 1309 Union St., Schenectady 8, N.Y. Albany, 1932. Courtesy Staff, Surgery, Ellis Hospital. (1942)

KORNBLITH, BORRIS A., A.B., M.D., 1801 Marmion Ave., New York 60, N.Y. Columbia, 1927. Instructor in Surgery, Columbia, Post-Graduate; Associate Surgeon, Gouverneur and Riverside Hospitals; Research Assistant in Pathology, Mount Sinai Hospital. (1940)

KORNDER, LOUIS H., A.B., M.D., 113 E. 3rd St., Davenport, Iowa. Northwestern, 1918. Member of Surgical Staff, Mercy and St. Luke's Hospitals. (1933)

KORNZWEIG, ABRAHAM L., B.A., M.D., 1200 5th Ave., New York 29, N.Y. New York University (3), 1925. Instructor in Embryology of the Eye, Post-Graduate School, Columbia; Senior Adjunct Ophthalmic Surgeon, Mount Sinai Hospital; Assistant Ophthalmic Surgeon, New York Eye and Ear Infirmary. (1946) (38, 42)

KOS, CLAIR M., B.S., M.D., University Hospitals, Iowa City, Iowa. Nebraska, 1937. Assistant Professor of Otolaryngology and Oral Surgery, Iowa. (1945) (38, 43)

KOSHLAND, JAMES G., M.D., 139 E. Market St., Lewistown, Pa. Temple, 1909. Chief of Ophthalmology and Otolaryngology, Lewistown Hospital. (1932) (42, 43)

KOSKOFF, YALE D., B.A., M.S., Ph.D., M.D., 201 S. Craig St., Pittsburgh 13, Pa. Yale, 1931. Lecturer in Psychology, Pittsburgh; Neurosurgeon, Montefiore Hospital; Consultant, Western State Psychiatric Hospital, Pittsburgh, McKeesport Hospital, McKeesport. (1940)

KOSKY, ADOLPH W., A.B., M.D., 225 Santa Monica Blvd., Santa Monica, Calif. Medical Evangelists, 1923. Senior Staff, Surgery, Santa Monica and St. John's Hospitals. (1934)

KOSLIN, IRWIN I., M.D., 1290 Grand Concourse, New York 56, N.Y. New York University (3), 1923. Adjunct Surgeon, Lebanon Hospital. (1941)

KOSMAK, GEORGE W., B.A., M.D., 23 E. 93rd St., New York 28, N.Y. Columbia, 1899. Consulting Obstetrician, Flower and Fifth Avenue Hospitals, William Booth Memorial Hospital, New York Infirmary for Women and Children, New York, Norwegian Lutheran Deaconesses' Home and Hospital, Brooklyn, Nyack Hospital, Nyack. Editor, *American Journal of Obstetrics and Gynecology* and *New York State Journal of Medicine*. (1913) (12, 13, 15, 18)

KOSTMAYER, HIRAM W., B.A., M.D., 1430 Tulane Ave., New Orleans 13, La. Tulane, 1909. Professor of Gynecology, Tulane; Consultant in Gynecology, Charity Hospital of Louisiana. (1925) (18)

KOTCHEVAR, FRANK R., B.A., M.D., 603 Grant Ave., Eveleth, Minn. Northwestern, 1928. Chief Surgeon, More Hospital and Clinic; Member, Surgical Staff, Virginia Municipal Hospital, Virginia. (1944)

KOTERSHALL, EDWARD F., A.B., M.D., 2833 W. 25th St., Cleveland 13, Ohio. Illinois (2), 1925. Assistant, Surgical Staff, St. Alexis and St. John's Hospitals. (1937)

KOTZ, JACOB, M.D., 1835 Eye St., N.W., Washington 6, D.C. George Washington, 1917. Clinical Professor of Gynecology and Obstetrics, George Washington; Chief, Department of Obstetrics and Gynecology, Sibley Memorial Hospital; Chief of Gynecology, George Washington University Hospital. (1929) (18)

KOUCKY, JOHN D., M.D., M.S., 2753 W. North Ave., Chicago 47, Ill. Illinois (2), 1920. Associate Professor of Surgery, Illinois; Professor of Surgery, Cook County Graduate School; Attending Surgeon, Lutheran Deaconess Home and Hospital and Cook County Hospital. (1932) (11)

KOUFMAN, WILLIAM B., B.S., M.D., 121 Whitney Ave., New Haven, Conn. Tufts, 1935. Courtesy Staff Surgeon, Grace-New Haven Community Hospital and Hospital of St. Raphael; Consultant and Surgeon, State Veterans Hospital, Rocky Hill. (1944)

KOVEN, BENJAMIN, M.D., 135 Eastern Pkwy., Brooklyn, N.Y. New York University (3), 1908. Attending Orthopedic Surgeon, Brooklyn Hebrew Home and Hospital for Aged, Jewish and Beth-El Hospitals and Chief Orthopedic Surgeon, Out-Patient Department; Director, Orthopedic Surgery, Jewish Sanitarium and Hospital for Chronic Diseases; Consulting Orthopedic Surgeon, Brooklyn Women's Hospital. (1928) (25, 28)

KOVEN, MORRIS T., M.D., 135 Eastern Pkwy., Brooklyn, N.Y. New York University (3), 1915. Attending Orthopedic Surgeon, Jewish Sanitarium and Hospital for Chronic Diseases; Junior Attending Orthopedic Surgeon, Jewish Hospital; Associate Attending Orthopedic Surgeon, Beth-El Hospital. (1935) (25, 28)

KOWLES, JOSEPH J., B.A., M.D., 1700 Grand Concourse, New York, N.Y. Columbia, 1925. Adjunct Gynecologist and Obstetrician, Lebanon Hospital; Adjunct Obstetrician, Jewish Memorial Hospital. (1942)

KOZOLL, DONALD D., B.A., M.D., M.S.(Surg.), 636 Church St., Evanston, Ill. Wisconsin,

1938. Clinical Associate in Surgery, Northwestern; Attending Surgeon, St. Francis Hospital; Associate Attending Surgeon, Cook County Hospital, Chicago. (1947) (11)

KRAABEL, DONOVAN O., B.S., M.D., 312 N. 85th St., Seattle, Wash. Northwestern, 1927. Staff, Swedish, Providence, and King County Hospitals. (1936)

KRAFT, ADOLPH, B.Sc., M.S., M.D., 4458 Madison St., Chicago 24, Ill. Illinois, 1922. Surgeon, University and Garfield Park Community Hospitals, Chicago, Oak Park Hospital, Oak Park; Senior Surgeon, St. Anne's Hospital; Consulting Surgeon, Loretto and Belmont Community Hospitals. (1933)

KRAFT, OSCAR H., Ph.G., M.D., 1518 N. Dearborn Pkwy., Chicago, Ill. Buffalo, 1896. Attending Ophthalmologist, Grant, Alexian Brothers', and Illinois Masonic Hospitals, and Chicago Half Orphan Asylum. (1913) (38)

KRAHULIK, EMIL J., B.Sc., M.D., 6253 Hollywood Blvd., Los Angeles 28, Calif. Nebraska, 1919. Associate Clinical Professor of Obstetrics and Gynecology, Southern California; Senior Attending Obstetrician and Gynecologist, Presbyterian Hospital-Olmsted Memorial, Cedars of Lebanon and Los Angeles County Hospitals. (1929) (17, 18)

KRAISSL, CORNELIUS J., M.D., 180 Fort Washington Ave., New York 32, New York. Columbia, 1927. Instructor in Surgery and Associate in Bacteriological Research, Department of Surgery, Columbia; Assistant Attending Surgeon, Hackensack Hospital, Hackensack, N.J.; Assistant Surgeon, Vanderbilt Clinic and Presbyterian Hospital; Attending Consultant in Plastic Surgery, Veterans Administration Hospital. (1942)

KRAKOW, MOSES H., M.D., 1749 Grand Concourse, New York, N.Y. Columbia, 1914. Director of Anesthesia, Lebanon Hospital. (1927)

KRAMER, SAMUEL E., B.Sc., M.D., 254 State St., Perth Amboy, N.J.; 148 E. 63rd St., New York 21, N.Y. Northwestern, 1924. Adjunct Professor of Urology, New York Polyclinic; Attending Urologist, Perth Amboy General Hospital, Perth Amboy, N.J.; Assistant Attending Urologist, New York Polyclinic Medical School and Hospital, New York. N.Y. (1936) (19, 22)

KRATZ, LEONARD A., A.B., B.S., M.D., 622 Diversey Pkwy., Chicago 14, Ill. Illinois, 1927. Associate in Clinical Surgery, Loyola; Attending Surgeon, St. Joseph Hospital. (1937)

KRAUSE, ARLINGTON C., M.A., Ph.D., M.D., 950 E. 59th St., Chicago 37, Ill. Yale, 1928. Associate Professor of Ophthalmology and Chairman, Division of Ophthalmology, Chicago; Ophthalmologist, University of Chicago Clinics; Consulting Ophthalmologist, Provident Hospital. (1942) (32, 33, 38, 42)

KRAUSE, CHARLES D., B.S., M.D., 733 W. 64th St., Chicago 21, Ill. Illinois, 1936. Instructor in Obstetrics and Gynecology, Illinois; Member of Staff, Obstetrics and Gynecology, Research and Educational Hospitals; Attending Staff, Obstetrics and Gynecology, Evangelical and Englewood Hospitals. (1945) (18)

KRAUSE, CHARLES S., M.S., M.D., 117 3rd St., S.E., Cedar Rapids, Iowa. Iowa, 1904. Member of Staff, St. Luke's and Mercy Hospitals. (1926)

KRAUSE, G. LYNN, A.B., M.D., 3720 Washington Blvd., St. Louis, Mo. Pennsylvania, 1925. Chief, Surgical Staff, St. Luke's Hospital; Member, Surgical Staff, De Paul and Deaconess Hospitals. (1932)

KRAUSHAR, SAMUEL, M.D., 185 Ocean Ave., Brooklyn 25, N.Y. Long Island, 1916. Associate in Endocrinology, Jewish Hospital. (1936) (18)

KRAUSKOPF, HENRY, B.A., M.D., 145 Central Park West, New York, N.Y. Columbia, 1902. Adjunct Professor of Gynecology and Obstetrics, New York Polyclinic; Attending Gynecologist, Jewish Memorial Hospital; Associate Gynecologist, New York Polyclinic Medical School and Hospital. (1931) (13)

KRAUSS, CHARLES A., M.D., 1466 Broadway, Watervliet, N.Y. Albany, 1916. Active Surgical Service, Samaritan Hospital, Troy. (1939)

KRAUSS, JOHN G., M.D., 5141 Goldsmith St., Elmhurst, N.Y. Long Island (1), 1912. Attending Surgeon, Wyckoff Heights Hospital, Brooklyn. (1923)

KRAUSS, LESTER W., M.D., 10515 Carnegie Ave., Cleveland 6, Ohio. Western Reserve, 1912. Associate Chief Surgeon, Mount Sinai Hospital. (1928) (11)

KRAVITZ, DANIEL, M.D., 861 Park Pl., Brooklyn 16, N.Y. New York University (3), 1921. Attending Eye Surgeon, Beth Moses and Brooklyn Hospitals; Associate Attending Eye Surgeon, Brooklyn Eye and Ear Hospital. (1947) (38, 42)

KRAYBILL, WILLIAM G., M.D., 117½ E. Washington St., Pittsfield, Ill. Temple, 1938. Chief Surgeon, Illini Community Hospital. (1945)

KREBS, OTTO S., B.S., M.D., 3720 Washington Blvd., St. Louis 8, Mo. Washington, 1919. Assistant Professor of Clinical Obstetrics and Gynecology, Washington; Associate Obstetrician and Assistant Gynecologist, Barnes and St. Louis Maternity Hospitals; Director of Gynecology and Obstetrics, St. Luke's Hospital. (1932) (13, 18)

KREDEL, FREDERICK E., M.S., M.D., 16 Lucas St., Charleston 16, S.C. Johns Hopkins, 1929. Professor of Surgery, South Carolina; Surgeon-in-Chief, Roper Hospital. (1936) (1, 5, 11, 11b)

KREDEL, THOMAS W., M.D., 39 S. 9th St., Indiana, Pa. Jefferson, 1932. Surgical Staff, Indiana Hospital. (1941)

KRELLENSTEIN, IRVING B., M.D., 1018 Matilija Rd., Glendale 2, Calif. Cornell, 1911. Associate in Obstetrics, Jewish Memorial Hospital, New York, N.Y.; Associate Obstetrician and Gynecologist, Lebanon Hospital, New York, N.Y. (1927)

KREMI, OTTO A., M.D., 2555 S. Pulaski Rd., Chicago, Ill. Loyola, 1915. Member of Staff, West Suburban Hospital, Oak Park. (1925)

KRESS, GEORGE H., B.S., M.D., 131 S. Rampart Blvd., Los Angeles 4, Calif. Cincinnati, 1899. Emeritus Professor of Ophthalmology, Medical Evangelists. Retired. (1924) (38, 41, 43)

KRESS, LOUIS C., M.D., 663 N. Oak St., Buffalo 3, N.Y. Buffalo, 1918. Assistant Professor of Surgery, Buffalo; Tumor Service, Deaconess Hospital; Consultant, Tumor Service, Mercy Hospital; Consulting Surgeon, Buffalo Hospital of the Sisters of Charity, Buffalo, Gowanda State Homeopathic Hospital, Helmuth. (1933)

KRESSLER, KENNETH W., Ph.B., M.D., 939 Washington St., Easton, Pa. Pennsylvania, 1920. Instructor in Surgery, Pennsylvania; Chief of Proctology Service and Associate Surgeon, Easton Hospital. (1943)

KRESSLEY, CLAREMONT A., A.B., M.D., 145 Diamond St., Sellersville, Pa. Pennsylvania, 1922. Associate Surgeon, Grand View Hospital. (1934)

KRETCHMAR, ARTHUR H., A.B., M.D., L.R.C.P. (Lond.), M.R.C.S. (Eng.), 432 S. Saginaw St., Flint, Mich. Medical Evangelists, 1920. Chief, Department of Surgery, Hurley Hospital; Member of Staff, Women's and St. Joseph's Hospitals. (1929)

KRETCHMAR, LOUIS H., B.S., M.D., 3659 N. Teutonia Ave., Milwaukee 6, Wis. Marquette, 1922. Clinical Instructor in Surgery, Marquette; Senior Surgical Staff, St. Joseph's and St. Michael's Hospitals; Courtesy Staff, Surgery, Mount Sinai Hospital. (1940)

KRETSCHMER, HERMAN L., M.D., 122 S. Michigan Ave., Chicago 3, Ill. Northwestern, 1904. Professor of Urology, Illinois (Rush); Head, Department of Urology, Presbyterian Hospital; Urologist, Children's Memorial Hospital. (1914) (8, 19, 20, 21, 22, 27)

KREUTZMANN, HENRY A. R., M.D., 2000 Van Ness Ave., San Francisco 9, Calif. Pennsylvania, 1916. Chief Urologist, Mount Zion Hospital; Consulting Urologist, Hahnemann and Chinese Hospitals. (1935) (19, 22)

KREUZ, FRANK P., JR., B.S., M.D., U.S. Naval Hospital, Bethesda, Md. Northwestern, 1930. Chief, Orthopedic Service, U.S. Naval Hospital. Captain, Medical Corps, U.S. Navy. (1938) (25)

KREWSON, WILLIAM E., III, M.D., M.Sc. (Med.), 1930 Chestnut St., Philadelphia 3, Pa. Pennsylvania, 1934. Assistant Professor of Ophthalmology, Graduate School, Pennsylvania; Ophthalmologist, Graduate Hospital of the University of Pennsylvania; Assistant Surgeon, Wills Hospital. (1945) (38, 42)

KRIDA, ARTHUR, M.D., 791 Park Ave., New York, N.Y. Albany, 1911. Professor of Orthopedic Surgery, New York University; Director of Orthopedic Surgery, Bellevue Hospital; Consulting Orthopedic Surgeon, North Hudson Hospital, Weehawken, N.J.; U.S. Marine, Knickerbocker, and Beth Israel Hospitals, Hospital for Special Surgery, New York, St. Agnes Hospital, White Plains, St. Francis Hospital, Port Jervis. (1924) (24, 25, 28)

KRIGBAUM, ROY E., M.D., 333 E. State St., Columbus 15, Ohio. Ohio, 1919. Chief of Staff, St. Ann's Maternity Hospital; Courtesy Staff, Starling-Loving University and White Cross Hospitals, Hawkes Hospital of Mt. Carmel; Consulting Obstetrician, Member of Senior Surgical Staff, Grant Hospital. (1930) (18)

KRIGSTEN, WILLIAM M., B.S., M.D., 628 4th St., Sioux City 9, Iowa. Iowa, 1930. Member, Active Staff, Orthopedics, St. Vincent's, Lutheran, Methodist, and St. Joseph Mercy Hospitals. (1940)

KRIMSKY, JOSEPH, M.D., 2924 Winters Rd., Huntington, W.Va. New York University (3), 1904. Chief, Eye, Ear, Nose, and Throat Department, Veterans Administration Hospital. (1928) (38)

KRISTJANSON, HJORLEIFUR T., B.A., M.D., 6768 Maple Ter., Wauwatosa 13, Wis. Illinois (2), 1907. Assistant Professor of Clinical Surgery, Marquette; Member of Staff, Milwaukee and St. Joseph's Hospitals, Milwaukee, Veterans Administration Hospital, Wood; Surgical Staff, Milwaukee County Hospital, Milwaukee. (1918)

KROCK, FREDERICK H., A.B., M.D., 1425 N. 11th St., Fort Smith, Ark. Johns Hopkins, 1925. Member of Staff, St. Edward's Mercy and Sparks Memorial Hospitals. (1932) (6)

KROEZE, ROBERT G., A.B., M.D., M.S. (Surg.), 8 W. Park St., Butte, Mont. Johns Hopkins, 1931. Visiting Surgeon, St. James Hospital. (1939)

KROGER, WILLIAM P., M.D., 1930 Wilshire Blvd., Los Angeles 5, Calif. Pennsylvania, 1918. Assistant Clinical Professor of Surgery, Southern California; Member of Surgical Staff, Hospital of the Good Samaritan, St. Vincent's and Los Angeles County Hospitals. (1929) (8, 9, 11)

KROHN, LEON, B.S., M.D. 6222 Wilshire Blvd., Los Angeles 36, Calif. Northwestern, 1930. Assistant Professor of Obstetrics and Gynecology, Southern California; Junior Attending Obstetrician, Los Angeles County Hospital; Attending Obstetrician and Gynecologist, Cedars of Lebanon Hospital. (1942) (18)

KROSS, ISIDOR, M.D., 1111 Madison Ave., New York 18, N.Y. New York University (3), 1910. Clinical Professor of Surgery, New York Medical College; Attending Sur-

geon, New York City Hospital; Associate Attending Surgeon, Division of Thoracic Surgery, Montefiore Hospital for Chronic Diseases and Country Sanatorium; Associate Attending Surgeon, Beth Israel Hospital. (1932) (11)

KRUEGER, JULIUS T., M.D., 1301 Broadway, Lubbock, Tex. Texas, 1918. Chief Surgeon, Lubbock Memorial Hospital. (1941)

KRUEGER, OWEN W., Ph.G., M.D., 304 E. 12th St., Kansas City 6, Mo. Kansas (2), 1890. Member, Surgical Staff, St. Margaret's Hospital; Staff, St. Vincent's Hospital. (1933)

KRUGER, WILLIAM, B.S., M.D., 31 Lincoln Park, Newark 2, N.J. Michigan, 1923. Associate and Acting Attending Orthopedic Surgeon, Newark Beth Israel Hospital. (1944) (28)

KRUSE, EDWARD H., M.D., 116 E. Berry St., Fort Wayne 2, Ind. Indiana, 1906. Staff, Lutheran and Methodist Hospitals. (1938)

KRUSKAL, ISAAC D., Ph.G., M.D., 101 Lafayette Ave., Brooklyn, N.Y. New York University (3), 1907. Senior Attending Ophthalmologist, Jewish Hospital; Consulting Ophthalmologist, Israel-Zion Hospital. (1926) (38, 42)

KRYSTAF, JOSEPH G., M.D., 1004 Fillmore Ave., Buffalo 11, N.Y. Buffalo, 1927. Associate in Otolaryngology, Buffalo; Attending Otolaryngologist, Edward J. Meyer Memorial and Sisters of Charity Hospitals; Assistant Attending Otolaryngologist, Buffalo General and Children's Hospitals. (1946) (38, 43)

KUCERA, WILLIAM J., B.Sc., M.D., 333 E. Hennepin Ave., Minneapolis 14, Minn. Minnesota, 1913. Member of Staff, St. Barnabas and St. Andrew's Hospitals. (1930) (1, 42, 43)

KUDNER, DONALD F., B.S., M.D., 435 Wildwood Ave., Jackson, Mich. Michigan, 1920. Chief of Orthopedic Service, W. A. Foote Memorial and Mercy Hospitals. (1929)

KUEHN, CONRAD A., A.B., M.D., Veterans Administration Hospital, Pittsburgh, Pa. Ohio, 1932. Chief of Urological Service, Veterans Administration Hospital. (1943) (19, 22)

KUEHNER, ARTHUR C., B.Sc., M.D., 903 E. Columbia St., Seattle 22, Wash. Northwestern, 1924. Attending Staff, Surgery, Columbus Hospital; Courtesy Staff, Surgery, Virginia Mason Hospital; Associate Staff, Surgery, King County Hospital. (1940)

KUEHNER, HAROLD G., B.Sc., M.D., 1400 Locust St., Pittsburgh 19, Pa. Pittsburgh, 1918. Associate Professor of Surgery, Pittsburgh; Staff Surgeon, Mercy Hospital. (1927) (27)

KUHL, AUGUSTUS B., JR., B.S., M.D., 203 W. 2nd St., Davenport, Iowa. Iowa, 1930. Surgical Staff, Mercy and St. Luke's Hospitals. (1946)

KUHLMAN, CLARENCE H., A.B., M.D., 10515 Carnegie Ave., Cleveland, Ohio. Western Reserve, 1926. Instructor in Surgery, Western Reserve; Visiting Urologist, Glenville Hospital; Associate Visiting Surgeon, Huron Road Hospital, East Cleveland; Senior Assistant Visiting Surgeon, Charity Hospital. (1935)

KUHN, CHARLES LARSON, B.S., M.D., 3708 5th Ave., Pittsburgh 13, Pa. Pittsburgh, 1936. Instructor in General Surgery, Pittsburgh; Assistant Staff Surgery, St. Francis, Elizabeth Steel Magee, and Presbyterian Hospitals. (1947) (23-a)

KUHN, JOHN F., A.B., B.S., M.D., 117 N. Broadway, Oklahoma City 2, Okla. Oklahoma, 1931. Assistant Professor of Gynecology, Oklahoma; Associate in Surgery, St. Anthony's Hospital; Consultant in Gynecology, Bone and Joint Hospital-McBride Clinic; Member, Visiting Staff, Wesley Hospital. (1941)

KUHN, MICHAEL J., B.S., M.D., 2218 N. 3rd St., Milwaukee 12, Wis. Marquette, 1926. Chief of Staff, St. Anthony's Hospital; Member, Surgical Staff, St. Joseph's Hospital. (1946)

KUHNS, JOHN G., A.B., M.D., 372 Marlborough St., Boston 15, Mass. Johns Hopkins, 1924. Assistant in Orthopedic Surgery and Instructor in Anatomy, Harvard; Chief of Staff, Robert Breck Brigham Hospital; Assistant Orthopedic Surgeon, Children's Hospital and Boston Home for Incurables; Visiting Surgeon, Children's Island Sanitarium, Marblehead; Orthopedic Consultant, Sturdy Memorial Hospital, Attleboro. (1937) (24, 25, 28)

KULKA, ERNEST W., M.D., 118 E. 70th St., New York 21, N.Y. Wien, 1923. Clinical Assistant Visiting Obstetrician and Gynecologist, Bellevue Hospital and Junior Consultant in Gynecology, Psychiatric Division. (1942) (18)

KULOWSKI, JACOB, B.S., M.D., 620 Francis St., St. Joseph 8, Mo. Buffalo, 1925. Orthopedic Surgeon, Missouri Methodist and St. Joseph's Hospitals. (1933) (24, 25, 26, 28)

KUNATH, CARL A., A.B., M.D., 111 E. Harris Ave., San Angelo, Tex. Harvard, 1932. Chief Surgeon, San Angelo Medical and Surgical Clinic and Shannon West Texas Memorial Hospital; Attending Surgeon, St. John's Hospital. (1940) (11)

KUNCL, JOSEPH, JR., A.B., M.D., 323½ Box Butte Ave., Alliance, Neb. Nebraska, 1928. Chief of Staff, St. Joseph's Hospital. (1935)

KUNDERT, PALMER R., B.A., M.D., 110 E. Main St., Madison 3, Wis. Harvard, 1933. Associate Staff, Urology, Madison General and St. Mary's Hospitals. (1940) (19, 22)

KUNKEL, EDWARD P., B.S., M.D., U.S. Naval Hospital, San Diego 34, Calif. Indiana, 1923. Executive Officer, U.S. Naval Hospital. Commander, Medical Corps, U.S. Navy. (1942)

KUNKLER, WILLIAM C., M.D., 701 Wabash Ave., Terre Haute, Ind. Louisville, 1917.

Surgical Staff, St. Anthony's Hospital. (1932)

KUNZ, GEORGE G. R., M.D., Ph.G., 949 Broadway, Tacoma, Wash. Washington (1), 1898. Surgeon, Tacoma General and St. Joseph's Hospitals. (1927)

KUPERSTEIN, DAVID, M.D., 920 Montgomery St., Brooklyn 13, N.Y. Long Island (1), 1925. Instructor in Obstetrics and Gynecology, Long Island; Associate Attending Obstetrician and Gynecologist, Greenpoint Hospital; Clinical Assistant Attending Obstetrician and Gynecologist and Clinical Assistant Attending Endocrinologist, Jewish Hospital. (1943) (18)

KUPP, JOHN H., A.B., M.D., 582 Delaware Ave., Palmerton, Pa. Johns Hopkins, 1928. Otologist, Palmerton Hospital. (1941) (38, 43)

KURCZ, JOSEPH A., B.S., M.D., 7433 Michigan Ave., Detroit 10, Mich. Michigan, 1929. Associate Attending Surgeon, Woman's Hospital; Visiting Surgeon, Mount Carmel Mercy Hospital. (1939)

KURITZKY, ISADORE, M.D., 1480 Nostrand Ave., Brooklyn 26, N.Y. Long Island (1), 1926. Associate Attending Surgeon, Otolaryngology, Brooklyn Hospital; Assistant Surgeon, Ear, Nose, and Throat, and Plastic Surgery, Brooklyn Eye and Ear Hospital; Associate Visiting Surgeon, Otolaryngology, Riker's Island Hospital, New York. (1945) (38, 43)

KURTEN, RUSSELL M., B.S., M.D., 810 Main St., Racine, Wis. Marquette, 1924. Surgeon, St. Mary's and St. Luke's Hospitals. (1933) (11, 16)

KURTH, GUSTAVE E., M.D., 1 Berkeley St., Lawrence, Mass. Harvard, 1901. Consulting Surgeon, Lawrence General Hospital. (1924)

KURTH, HAROLD R., A.B., M.D., 57 Jackson St., Lawrence, Mass. Harvard, 1919. Surgeon-in-Chief, Lawrence General Hospital; Consulting Surgeon, Clover Hill Hospital. (1937)

KURZROK, LAWRENCE, A.B., M.D., 983 Park Ave., New York 28, N.Y. Long Island (1), 1929. Instructor in Obstetrics and Gynecology, Long Island; Associate Obstetrician and Gynecologist and Chief, Endocrine Clinic, Greenpoint Hospital; Associate Obstetrician and Gynecologist, Adelphi Hospital; Adjunct Endocrinologist, Jewish Hospital. (1943) (18)

KUSHNER, DAVID H., B.S., M.D., 900 17th St., N.W., Washington 6, D.C. Georgetown, 1928. Clinical Professor of Gynecology and Instructor in Obstetrics, Georgetown; Chief Attending Obstetrician and Gynecologist, Gallinger Municipal Hospital; Senior Attending Obstetrician, Columbia Hospital for Women. (1944) (18)

KUSHNER, J. IRVING, B.S., M.D., 1840 Grand Concourse, New York 57, N.Y. Harvard, 1929. Adjunct Attending Obstetrician and Associate Attending Pathologist (Gynecological), Bronx Hospital. (1943) (18)

KUTISKER, MEYER J., M.D., 222 E. 35th St., New York 16, N.Y. New York University (3), 1917. Assistant Professor of Clinical Surgery, New York University; Lecturer in Surgery, Dentistry, New York; Associate Visiting Surgeon, Bellevue Hospital. (1926)

KUTZMAN, NATHANIEL, M.D., C.M., 287 Linwood Ave., Buffalo 9, N.Y. McGill, 1923. Assistant Professor of Urology, Buffalo; Attending Urologist, Edward J. Meyer Memorial Hospital; Assistant Attending Urologist, Buffalo General Hospital. (1940) (19, 22)

KUTZMANN, ADOLPH A., A.B., M.D., 1930 Wilshire Blvd., Los Angeles 5, Calif. California, 1922. Attending Senior in Urology, Cedars of Lebanon Hospital; Attending Senior Urologist, Los Angeles County Hospital; Visiting Urologist, Los Angeles Tuberculosis Sanitarium. (1929) (19, 22)

KYGER, FRED B., M.D., 1103 Grand Ave., Kansas City 6, Mo. University of Kansas City, Mo., 1908. Gynecologist and Obstetrician, Active Staff, Menorah and Research Hospitals; Chief Obstetrician, Fairmount Maternity Hospital; Gynecologist, William Volker Clinic. (1928) (13, 16, 18)

KYLE, J. ALLEN, B.Sc.A., M.D., 806 Main St., Houston 2, Tex. Columbia, 1894. Honorary Clinical Professor of Surgery, Baylor; Consultant in Surgery, St. Joseph's Infirmary; Honorary Consultant in Surgery, Hermann Hospital. (1918)

LABARRE, LOUIS C., M.D., Albrightsville, Pa. Maryland, 1908. Retired. (1931) (11)

LABATE, JOHN S., B.S., M.D., D.Sc. (Med.), 1488 Metropolitan Ave., New York 62, N.Y. New York University (3) 1934. Instructor in Obstetrics and Gynecology, New York University; Adjunct Professor, Obstetrics and Gynecology, New York Polyclinic; Visiting Obstetrician, St. Francis' Hospital; Assistant Visiting Obstetrician and Gynecologist, Bellevue Hospital and New York Polyclinic Medical School and Hospital. (1942) (18)

LA BELLA, LOUIS O., B.A., M.D., 612 Main St., Middletown, Conn. Columbia, 1925. Visiting Surgeon, Middlesex and Connecticut State Hospitals, Middletown, State Veterans Hospital, Rocky Hill. (1934)

LABRECQUE, FREDERICK C., A.B., M.D., 77 Central Ave., Waterbury, Conn. Tufts, 1935. Attending Gynecological Surgeon, St. Mary's Hospital; Gynecologist, Waterbury Hospital. (1942) (14)

LABREE, ROBERT H., M.B., M.D., 205 W. 2nd St., Duluth 2, Minn. Minnesota, 1935. Surgeon, St. Mary's, St. Luke's, and Miller Memorial Hospitals. (1942) (11)

LACE, WILLIAM T., B.S., M.D., 810 Houston St., Fort Worth, Tex. Texas, 1935. Associate Chief of Surgery, St. Joseph's Hospital; Clinical Chief of Surgery, Harris Memorial

Methodist Hospital; Visiting Staff, Surgery, All Saints Hospital. (1947)

LACEY, JAMES T., M.S., M.D., 208 Main St., Southbridge, Mass. Pennsylvania, 1926. Senior Surgeon, Harrington Memorial Hospital; Consulting Surgeon, Webster District Hospital, Webster, Wing Memorial Hospital, Palmer. (1933) (14)

LACEY, WALTER H., A.B., M.D., 54 School St., Keene, N.H. Harvard, 1916. Surgeon, Elliott Community Hospital. (1925)

LACHAISE, GASTON, M.D., Victoria 2361, Valparaiso, Chile. Chile, 1911. Chief Surgeon, Spanish Clinic (Private Hospital). (1921)

LACHANCE, ALFRED P., M.D., 66 Parker St., Gardner, Mass. Montreal (2), 1903. Chief, Surgical Staff, Henry Heywood Memorial Hospital; Consultant, Hospital Cottages for Children, Baldwinsville. (1930)

LACKNER, HARRY M., M.B., F.R.C.S.(C.), 19 Weber St., W., Kitchener, Ont. Toronto, 1907. Visiting Surgeon, Kitchener, Waterloo, and St. Mary's Hospitals. (1922)

LADAGE, LEO H., M.D., 103 E. 3rd St., Davenport, Iowa. Iowa, 1927. (1946)

LADD, WILLIAM E., B.A., M.D., 330 Dartmouth St., Boston 16, Mass. Harvard, 1906. William E. Ladd Professor of Child Surgery, Emeritus, Harvard; Consultant in Surgery, Peter Bent Brigham Hospital. (1914) (1, 3, 11, 45, 45a)

LADIN, LOUIS J., B.A., M.D., 1289 Madison Ave., New York 28, N.Y. Columbia, 1887. Professor of Gynecology, New York Polyclinic; Consulting Surgeon, Gouverneur Hospital; Consulting Gynecologist, New York Polyclinic Medical School and Hospital, Beth Israel Hospital, and Hospital for Joint Diseases. (1913)

LAFEVER, SIDNEY L., B.S., M.D., 326 N. Ingalls St., Ann Arbor, Mich. Michigan, 1924. Obstetrician and Gynecologist, St. Joseph's Mercy Hospital. (1931)

LAFF, HERMAN I., A.B., M.D., 227 16th St., Denver 2, Colo. Colorado, 1923. Associate Professor of Otolaryngology, Colorado; Attending Otolaryngologist, Colorado General, Denver General, St. Joseph's, Children's, and Beth Israel Hospitals; Consulting Bronchoscopist, National Jewish Hospital, Denver, Swedish National Sanatorium, Englewood. (1942) (38, 39, 43)

LAFFERTY, ELBERT E., B.A., M.D., Elizabeth Sullivan Memorial Hospital, Bogalusa, La. Tulane, 1909. Chief Surgeon, Elizabeth Sullivan Memorial Hospital. (1922)

LAFFERTY, HENRY D., B.S., M.D., 250 S. 18th St., Philadelphia, Pa. Hahnemann, 1929. Clinical Professor of Obstetrics and Lecturer on Gynecological and Obstetrical Pathology, Hahnemann; Associate Gynecologist, St. Luke's and Children's Medical Center; Obstetrician, Hahnemann Hospital. (1938) (18)

LAFORGE, HARRY G., Ph.G., M.D., M.S. (Med.), 957 Delaware Ave., Buffalo 9, N.Y. Buffalo, 1934. Assistant Professor of Obstetrics and Gynecology, Buffalo; Attending Obstetrician and Gynecologist, Buffalo General Hospital; Member of Staff, Children's Hospital. (1947) (18)

LAFRANCE, A. P., A.B., M.D., 724 Main St., Laconia, N.H. Yale, 1931. Surgical Staff, Orthopedics, Laconia Hospital. (1941)

LAGASA, JAMES A., M.D., 502 N. I St., Tacoma 3, Wash. Jefferson, 1908. Retired. (1923)

LAHEY, FRANK H., M.D., D.Sc. (Hon.), F.R.C.S. (Eng. Hon.), 605 Commonwealth Ave., Boston 15, Mass. Harvard, 1904. Surgeon, New England Deaconess and New England Baptist Hospitals; Director, Lahey Clinic. (1913) (1, 3, 6, 11)

LAHMANN, ALBERT H., B.A., M.D., 1300 Orange Ave., Coronado, Calif. Johns Hopkins, 1926. (1939) (16, 18)

LAIBE, JOSEPH E. F., A.A., B.S., M.D., 31 N. State St., Chicago, Ill. Illinois, 1921. Associate Professor of Urology, Loyola; Senior Attending Urologist, Mercy Hospital; Consulting Urologist, Lewis Memorial Maternity Hospital and Misericordia Hospital and Home for Infants, Chicago, St. Charles Hospital, Aurora. (1934)

LAING, MAURICE V., M.D., M.S. (Surg.), 905 N. 7th St., Kansas City, Kan. Kansas, 1935. Attending Surgeon, Bethany Hospital; Visiting Surgeon, St. Margaret's Hospital; Surgical Staff, Providence Hospital. (1943) (11)

LAIRD, ARCHIBALD, B.S., M.D., 12 Main St., Wellsboro, Pa. Pittsburgh, 1929. (1939) (38, 42)

LAIRD, DONALD R., A.B., M.D., M.S., 919 S. W. Taylor St., Portland 5, Ore. Illinois (2), 1934. Assistant Clinical Professor of Surgery, Oregon; Attending Proctologist, Multnomah and University State Tuberculosis Hospitals and Doernbecher Memorial Hospital for Children; Proctologist, Coffey Memorial, Good Samaritan, and St. Vincent's Hospitals. (1942) (11, 23)

LAIRD, EDMUND G., B.S., M.D., 501 Delaware Ave., Wilmington 9, Del. Johns Hopkins, 1931. Attending Chief of Surgery, Delaware Hospital; Associate in Surgery, Wilmington General and St. Francis Hospitals. (1941) (11)

LAIRD, T. KERR, A.B., M.D., Laird Memorial Hospital, Montgomery, W.Va. Johns Hopkins, 1937. Surgeon, Laird Memorial Hospital. (1944) (11)

LAIRD, WILLIAM R., M.D., Laird Memorial Hospital, Montgomery, W.Va. Medical College of Virginia, 1914. Chief Surgeon, Laird Memorial Hospital. (1923) (5, 11)

LAKE, THOMAS O., B.S., M.D., Oakland Veterans Administration Hospital, Oakland 12, Calif. Columbia, 1919. Acting Chief, Surgical Service, Oakland Veterans Administration Hospital; Member of Staff, Surgery, Alta Bates Hospital, Berkeley. (1932)

LAKOFF, CHARLES B., B.Sc., M.D., 5057 Woodward Ave., Detroit, Mich. Indiana, 1920. Instructor in Surgery, Wayne; Associate Attending Surgeon, Receiving and Woman's Hospitals. (1931)

LAM, CONRAD R., A.B., M.D., M.S.(Surg.), Henry Ford Hospital, Detroit, 2 Mich. Yale, 1932. Associate Surgeon, Henry Ford Hospital. (1939) (11, 11a)

LAMAS, ALFONSO, M.D., Durazno 1027, Montevideo, Uruguay. Montevideo, 1890. Professor Honoris Causa, Montevideo. Retired. (1921)

LAMB, CHARLES A., A.B., M.D., 47 Bay State Rd., Boston 15, Mass. Northwestern, 1928. Assistant Professor of Surgery, Tufts; Junior Visiting Surgeon, Boston City Hospital; Surgeon, New England Deaconess Hospital, Boston, Newton-Wellesley Hospital, Newton Lower Falls. (1935) (11)

LAMB, EMMETT B., B.S., M.D., 23 E. Ohio St., Indianapolis 4, Ind. Indiana, 1931. Associate Surgeon, Indiana; Staff, Methodist, Indianapolis City, and St. Vincent's Hospitals, Indianapolis, St. Francis Hospital, Beech Grove. (1938)

LAMB, ROBERT SCOTT, M.D., 1025 Connecticut Ave., N.W., Washington 6, D.C. Howard, 1898. Ophthalmologist, Gallinger Municipal Hospital; Associate Ophthalmic Surgeon, Doctors Hospital; Attending Staff, Central Dispensary and Emergency Hospital; Consulting Staff, Eastern Dispensary and Casualty Hospital. (1913) (32, 38, 42)

LAMB, RUSSELL W., A.B., M.D., 23 E. Ohio Street, Indianapolis 4, Ind. Indiana, 1933. Associate in Gynecology, Indiana; Associate Surgeon, Gynecology, Indianapolis City Hospital; Staff Surgeon, Methodist and St. Vincent's Hospitals, Indianapolis, and St. Francis Hospital, Beech Grove. (1947)

LAMBER, CHET K., M.D., 23 E. Ohio St., Indianapolis 4, Ind. Indiana, 1935. Surgeon and Gynecologist, Methodist, St. Vincent's, and Indianapolis City Hospitals. (1943)

LAMBERSON, FRANK A., B.S., M.D., 19600 Grand River Ave., Detroit 23, Mich. Michigan, 1935. Chairman, Ear, Nose, and Throat Department, Mount Carmel Mercy Hospital. (1942) (38, 43)

LAMBERT, ADRIAN, A.B., M.D., 768 Park Ave., New York 21, N.Y. Columbia, 1934. Instructor in Surgery, Columbia; Assistant Attending Surgeon, Roosevelt Hospital; Assistant Attending Thoracic Surgeon, Bellevue Hospital; Attending Surgeon, Nassau County Sanatorium, Farmingdale; Consultant in Surgery, New York Orthopaedic Dispensary and Hospital and New York Infirmary for Women and Children. (1945) (11)

LAMBERT, ADRIAN V. S., B.A., M.D., 242 E. 72nd St., New York 21, N.Y. Columbia, 1896. Professor of Clinical Surgery, Columbia; Consulting Surgeon, Seaview Hospital, West New Brighton, Presbyterian Hospital, New York Orthopaedic Dispensary and Hospital, New York. (1913) (31)

LAMBERT, ALVIN G., M.D., 22748 Woodward Ave., Ferndale 20, Mich. Toronto, 1930. Senior Surgeon, Henry Ford Hospital, Detroit; Visiting Staff, Grace Hospital, Northwestern Branch, and Woman's Hospital, Detroit; St. Joseph Mercy Hospital, Pontiac. (1937)

LAMBERT, BENJAMIN de F., B.A., M.D., 202 Merrimack St., Lowell, Mass. Harvard, 1936. Assistant Surgeon, Lowell General Hospital. (1947)

LAMBERT, JOHN H., M.D., Ch.B., 202 Merrimack St., Lowell, Mass. Boston, 1899. Member of Senior Surgical Staff, Lowell General Hospital. (1922)

LAMBERT, WARREN C., M.D., M.Sc.(Ob.G.), 111 S. Front St., Marquette, Mich. Wayne (2), 1932. Member of Active Staff, St. Mary's Hospital; Attending Staff, St. Luke's Hospital. (1941)

LAMME, CHARLES W., B.S., M.A., M.D., American Hospital, Tabriz, Iran (Persia). Illinois (2), 1910. In Charge, American Hospital. (1937)

LAMMY, JAMES V., A.B., M.D., 5057 Woodward Ave., Detroit 2, Mich. Michigan, 1927. Attending Urologist, St. Joseph's Mercy Hospital; Chief of Staff and Attending Urologist, Saratoga General Hospital; Associate Attending Urologist, St. Mary's Hospital; Associate Urologist, Grace Hospital. (1934)

LAMON, J. DANIEL, JR., B.S., M.D., 311 S. 1st St., San Jose 23, Calif. Georgia (1), 1925. Surgical Staff, Santa Clara County Hospital; Associate, Surgical Staff, O'Connor Sanitarium and San Jose Hospital; Consulting Surgeon, Letterman General Hospital, San Francisco. (1941) (11)

LA MOTTE, WILLIAM O., B.Sc., M.A., M.D., 601 Delaware Ave., Wilmington 9, Del. Pennsylvania, 1907. Acting Director, Department of Ophthalmology, Delaware Hospital; Consultant, Eye, Ear and Throat Department, St. Francis Hospital; Consulting Otolaryngologist, Delaware State Hospital. (1921) (38, 43)

LAMPE, ERNEST W., B.Sc., M.D., 126 E. 54th St., New York, N.Y. Illinois (2), 1923. Assistant Professor of Surgery and Instructor in Applied Anatomy, Cornell; Attending Surgeon, Bellevue Hospital; Associate Attending Surgeon, Triboro Hospital, Jamaica, Reconstruction Hospital, New York; Assistant Attending Surgeon, New York Hospital. (1941)

LAMPERT, M. T., B.A., M.D., 1 Main St., N., Minot, N.D. Illinois, 1916. Chief, Eye, Ear, Nose, and Throat Staff, Trinity Hospital. (1939) (38, 43)

LAMPHIER, JAMES ANDRE, A.B., M.D., 270 Commonwealth Ave., Boston 16, Mass. Tufts, 1935. Assistant Instructor in Obstetrics, Tufts; Assistant Surgeon, Obstetrics

and Gynecology, Evangeline Booth Maternity Hospital and Home; Assistant Surgeon, Gynecology, Boston Dispensary and Joseph H. Pratt Diagnostic Hospital. (1943) (14, 18)

LAMPMAN, HAROLD H., A.B., M.D., 3005 W. Grand Blvd., Detroit 2, Mich. Illinois (2), 1926. Associate Attending Staff, Division of Gynecology and Obstetrics, Grace Hospital and Associate Attending Gynecologist and Obstetrician, Out-Patient Department. (1937) (18)

LAMPSON, EDWARD R., A.B., M.D., 5 N. Beacon St., Hartford 5, Conn. Columbia, 1896. Consulting Surgeon, Hartford Hospital, Hartford, New Britain Hospital, New Britain, Middlesex Hospital, Middletown, Manchester Memorial Hospital, South Manchester. (1914) (3, 11)

LAMPSON, R. STARR, A.B., M.D., 179 Allyn St., Hartford 3, Conn. Harvard, 1934. Assistant Visiting Surgeon, Hartford Hospital. (1941) (11)

LAMSON, OTIS F., M.D., 705 Broadway, Seattle 22, Wash. Pennsylvania, 1907. Member, Surgical Staff, Children's Orthopedic, Swedish, Doctors, Seattle General, and Columbus Hospitals. (1914) (8, 9, 10, 11)

LANAHAN, CHARLES R., M.D., Army and Navy General Hospital, Hot Springs, Ark. Louisville, 1913. Chief, Surgical Service and of Eye, Ear, Nose, and Throat Section, Army and Navy General Hospital. Colonel, Medical Corps, U.S. Army. (1931)

LANCASTER, HOWARD E., M.D., 112 N. St. Marys St., Beeville, Tex. Texas, 1922. Surgeon, Thomas Memorial Hospital. (1934)

LANCASTER, WALTER B., A.B., M.D., Sc.D. (Hon.), 520 Commonwealth Ave., Boston 15, Mass. Harvard, 1889. Ophthalmologist, Massachusetts Eye and Ear Infirmary and Massachusetts General Hospital. (1913) (32, 33, 34, 38, 42)

LANDEGGER, GEORGE P., M.D., 727 W. 7th St., Los Angeles 14, Calif. Wien, 1926. Instructor in Ophthalmology, Southern California; Member of Senior Staff, Ophthalmology, Hospital of the Good Samaritan, Methodist Hospital of Southern California, and French Hospital; Assistant Ophthalmologist, Children's Hospital. (1945) (38, 41, 42)

LANDENBERGER, JOHN C., M.D., 58 Virginia St., Salt Lake City 3, Utah. Pennsylvania, 1900. Retired. (1922)

LANDER, HOWARD H., A.B., M.D., M.S., 407 Riverside Ave., Spokane 8, Wash. Northwestern, 1937. Consulting Neurosurgeon, Sacred Heart, Deaconess, and St. Luke's Hospitals. (1946)

LANDES, HERBERT E., A.B., M.S., M.D., 30 N. Michigan Ave., Chicago, Ill. Illinois (2), 1922. Professor of Urology, Chairman, Department of Urology, Loyola; Senior Attending Urologist, Mercy Hospital; Urologist-in-Chief, Mercy Free Dispensary; Consulting Urologist, Elgin State Hospital, Elgin; Urologist, Nickel Plate R.R. (1936) (19, 22)

LANDFRIED, CHARLES J., M.D., 305 Baronne St., New Orleans, La. Tulane, 1890. Senior Surgeon, Ear, Nose, and Throat Department, Touro Infirmary. (1914)

LANDIS, RALPH V., A.B., B.S., M.D., 120 S. Oneida St., Appleton, Wis. Illinois (2), 1924. Member of Staff, St. Elizabeth Hospital. (1935)

LANDMAN, OTTO, Ph.B., M.A., M.D., 2225 Fulton St., Toledo, Ohio. Michigan, 1887. Retired. (1921)

LANDON, LYNDON H., M.D., 4800 Friendship Ave., Pittsburgh 21, Pa. Pennsylvania, 1910. Chief Surgeon, Hospital of Western Pennsylvania; Consulting Surgeon, Montefiore Hospital. (1920) (11)

LANDRY, BENEDICT BERNARD, A.B., M.D., 50 Farmington Ave., Hartford, Conn. Harvard, 1920. Attending Surgeon, St. Francis Hospital. (1930) (11)

LANDRY, JEROME E., M.D., 2000 Tulane Ave., New Orleans, La. Tulane, 1906. Professor of Operative and Clinical Surgery, Louisiana Graduate School; Chief of Surgical Division and Senior Visiting Surgeon, Charity Hospital of Louisiana; Visiting Surgeon, Hotel Dieu Hospital. (1925) (5)

LANDRY, LUCIAN H., M.D., 3523 Prytania St., New Orleans, La. Tulane, 1907. Consultant in Surgery, Touro Infirmary and Charity Hospital of Louisiana. (1914) (6, 11)

LANE, CLIFFORD M., A.B., M.D., 100 5th Ave., Pittsburgh 22, Pa. Johns Hopkins, 1918. Senior Staff, Urology, Allegheny General Hospital; Consulting Urologist, Pittsburgh Diagnostic Clinic. (1942) (19, 22)

LANE, HARRY H., M.D., Clearwater, Fla. Jefferson, 1904. Captain, U.S. Navy, retired. (1919)

LANE, JOHN D., JR., M.Sc., M.D., U.S. Marine Hospital, New Orleans, La. Georgia, 1927. Passed Assistant Surgeon, U.S. Public Health Service. (1938)

LANE, JOSEPH A., B.S., M.D., 277 Alexander St., Rochester 7, N.Y. Georgetown, 1922. Attending Surgeon, St. Mary's Hospital; Assistant Surgeon, Monroe County Hospital. (1939)

LANE, LAURA A., B.A., M.D., 1030 E. Huron St., Ann Arbor, Mich. Colorado, 1904. (1918)

LANE, NATHANIEL F., M.D., Warrington, Pa. Hahnemann, 1891. Clinical Professor Emeritus of Gynecology, Hahnemann; Consulting Gynecologist, Pottstown Homeopathic Hospital, Pottstown. Retired. (1915)

LANG, EDWARD J., B.S., M.D., 258 Shady Ave., Pittsburgh, Pa. Temple, 1928. Associate Staff, Pittsburgh Hospital. (1937)

LANG, GEORGE H., M.D., 202 E. Liberty St., Savannah, Ga. University of Virginia, 1910. Visiting Staff, Eye, Ear, Nose and Throat, St. Joseph's, Telfair, and Warren A. Candler Hospitals. (1927) (38, 39, 43)

LANG, WILLIAM P., M.D., Lock Box 272, North Haven, Conn. Hahnemann, 1901. (1923)

LANGAN, ARTHUR J., M.D., 1332 Wilshire Blvd., Los Angeles, Calif. Illinois, 1914. Member of Staff, Orthopedics, San Pedro Hospital, San Pedro, Seaside Memorial Hospital, Long Beach, Orthopaedic Hospital and Hospital of the Good Samaritan, Los Angeles. (1930) (8)

LANGDALE, CHARLES A., M.D., 1 W. 4th St., Cincinnati, Ohio. Cincinnati (4), 1903. Consulting Staff Surgeon, Episcopal Hospital for Children, Good Samaritan and Christ Hospitals. (1918)

LANGDON, J. FREDERICK, M.A., M.D., 107 S. 17th St., Omaha, Neb. Creighton (1), 1906. Associate Professor of Surgery, Creighton; Attending Surgeon, St. Catherine's Hospital; Associate Surgeon, Creighton Memorial St. Joseph's Hospital. (1922) (11)

LANGE, HENRY JOHN, M.D., 9730 Wilshire Blvd., Beverly Hills, Calif. Michigan, 1940. Surgeon, St. Vincent's Hospital, Los Angeles. (1947) (11)

LANGE, HENRY P., B.S., M.D., 34 Prospect Park West, Brooklyn 15, N.Y. Cornell, 1931. Attending Surgeon, Orthopedics and Fractures, Methodist Hospital; Associate Attending Surgeon, Orthopedics, Brooklyn Hospital; Consulting Surgeon, Orthopedics, U.S. Naval Hospital, St. Albans. (1947) (28)

LANGE, LOUIS C., M.D., 50 Clifton Ter., Weehawken, N.J. New York University (3), 1908. Clinical Professor of Surgery, New York University; Attending Surgeon, Christ Hospital, Jersey City; Surgeon, Margaret Hague Maternity Hospital, Jersey City; Associate Attending Surgeon, North Hudson Hospital. (1929)

LANGEVIN, STEPHEN, B.A., M.D., F.R.C.M. (Eng.), F.C.O.G. (Eng.), F.R.C.S. (C.), 330 Sherbrooke St., E., Montreal, Que. Laval, 1909. (1926)

LANGFITT, FRANK V., M.D., 229 W. Main St., Clarksburg, W.Va. Maryland (1), 1907. Member of Staff, Union Protestant Hospital. (1935)

LANGLEY, DANIEL B., B.S., M.D., 36-19 Bowne St., Flushing, N.Y. Georgetown, 1934. Professor of Obstetrics and Gynecology, New York Medical College; Attending Obstetrician and Gynecologist, Flushing Hospital and Dispensary; Attending Obstetrician, St. John's Hospital, Brooklyn; Associate Obstetrician and Gynecologist, Queens General Hospital, Jamaica; Assistant Attending Obstetrician and Gynecologist, Triboro Hospital, Jamaica; Clinical Associate Obstetrician and Gynecologist, Flower and Fifth Avenue Hospitals, New York. (1947) (18)

LANGLEY, FRANCIS H., A.B., M.D., 450 1st Ave., S., St. Petersburg 5, Fla. Johns Hopkins, 1926. Attending Staff, St. Anthony's, Mercy, and Mound Park Hospitals; Surgical Staff, American Legion Hospital for Crippled Children. (1935)

LANGMAN, LOUIS, M.D., 787 Park Ave., New York 21, N.Y. Columbia, 1927. Assistant Clinical Professor of Obstetrics and Gynecology, New York University; Assistant Visiting Gynecologist and Obstetrician, Bellevue Hospital. (1947) (18)

LANGSTAFF, JAMES H., M.D., 112 E. Locust St., Fairbury, Ill. Illinois Medical College, 1904. Surgeon, Fairbury Hospital. (1917)

LANGSTON, HIRAM T., A.B., M.D., M.S. (Surg.), 303 E. Superior St., Chicago 11, Ill. Louisville, 1934. Associate in Surgery, Northwestern; Attending Thoracic Surgeon, Passavant Memorial Hospital; Consultant in Thoracic Surgery, Veterans Administration Hospital, Hines. (1941) (11, 31)

LANGWORTHY, HENRY G., M.D., 394 W. 10th St., Dubuque, Iowa. Tufts, 1903. Member of Staff, Department of Otorhinolaryngology, Finley Hospital, Department of Ophthalmology, St. Joseph Mercy Hospital; Director, Schneider Foundation for Eye Research. (1922) (43)

LANGWORTHY, HOWARD T., M.D., 337 Washington Ave., Brooklyn 5, N.Y. Columbia, 1911. Attending Urologist, Methodist Hospital; Director of Urology, Cumberland Hospital; Consulting Urologist, Wyckoff Heights and Victory Memorial Hospitals, Brooklyn, Huntington Hospital, Huntington. (1921) (19, 22)

LANIGAN, WILLIAM N., M.D., 187 Main St., Medford 55, Mass. Tufts, 1921. Orthopedic Surgeon, Lawrence Memorial Hospital; Junior Visiting Orthopedic Surgeon, Cambridge City Hospital, Cambridge; Consulting Orthopedic Surgeon, Charles Choate Memorial Hospital, Woburn, Josiah B. Thomas Hospital, Peabody. (1938)

LANING, RICHARD H., B.A., M.D., Amherst, Va. Michigan, 1908. Rear Admiral, U.S. Navy, retired. (1923)

LANMAN, THOMAS H., B.A., M.D., 300 Longwood Ave., Boston 15, Mass. Harvard, 1916. Assistant Professor of Surgery, Harvard; Visiting Surgeon, Children's Hospital; Chief of Surgery, Children's Department, Cambridge Hospital, Cambridge; Senior Consultant in Surgery, Veterans Administration Hospital, West Roxbury. (1924) (1, 3, 4, 11, 45, 45a)

LANNIN, BERNARD G., M.D., M.S., Ph.D., 25 W. 4th St., St. Paul 2, Minn. Minnesota, 1937. Clinical Instructor in Surgery, Minnesota; Surgeon, Charles T. Miller, Ancker, Midway, Children's, and St. Joseph's Hospitals. (1947) (11)

LANTZOUNIS, LEONIDAS A., M.D., 133 E. 58th St., New York 21, N.Y. Athens, 1921. Associate Clinical Professor of Orthopedic Surgery; Columbia; Attending Orthopedic Surgeon, New York Orthopaedic Dispensary and Hospital, French Hospital; Visiting Orthopedist, Willard Parker Hospital. (1934) (25, 28)

LANZA, JOSEPH V., M.D., 38–02 31st Ave., Long Island City, N.Y. New York Medical

College (2), 1925. Clinical Professor of Surgery, New York Polyclinic; Attending Surgeon, Queens General Hospital, Jamaica, St. John's Long Island City Hospital, Long Island City. (1938) (11)

LAPHAM, ANNA ROSS, B.S., A.M., M.D., 6138 Dorchester Ave., Chicago, Ill. Northwestern Woman's, Chicago, 1898. Assistant Professor of Obstetrics, Northwestern. Retired. (1928)

LAPHAM, MAXWELL E., M.D., 1430 Tulane Ave., New Orleans 13, La. Pennsylvania, 1925 Dean and Professor of Obstetrics, Tulane; Visiting Obstetrician, Charity Hospital of Louisiana. (1933)

LAPIDUS, PAUL W., M.D., 1133 Park Ave., New York, N.Y. Odessa (1), 1916; Long Island, 1926. Adjunct Professor of Orthopedic Surgery, New York Polyclinic; Instructor in Orthopedic Surgery and Anatomy, New York Medical College; Orthopedic and Traumatic Surgeon, Flower and Fifth Avenue and Metropolitan Hospitals; Orthopedic Surgeon, New York Polyclinic Medical School and Hospital. (1933) (25, 28)

LAPIERRE, JEAN T., B.S., M.D., 328 E. Hennepin Ave., Minneapolis, Minn. Creighton, 1924. Member of Staff, St. Mary's and St. Andrew's Hospitals. (1938)

LAPNIEWSKI, CHESTER J., M.D., 22 Jonathan St., Gardner, Mass. Tufts, 1927. Retired. (1938)

LAPOINTE, LIONEL L., M.D., 184 Joralemon St., Brooklyn, N.Y. Pennsylvania, 1917. Assistant Clinical Professor of Otolaryngology, Long Island; Attending Otolaryngologist, Long Island College Hospital; Chief of Polhemus Memorial Clinic. (1932)

LAPP, HARRY C., B.A., M.D., 1103 Grand Ave., Kansas City 6, Mo. Harvard, 1923. Chief Surgeon, Kansas City General Hospital; Attending Surgeon, Research Hospital, Kansas City, Independence Sanitarium, Independence, and Charity and Cancer Services, Menorah Hospital. (1937) (11)

LAPSLEY, INEZ, M.D., McAfee, Ky. Laura Woman's, Cincinnati, 1901. Retired. (1914)

LARA, RAMON DE, M.D., Calle Cesar N. Penson, Santo Domingo, Dominican Republic. Bruxelles, 1909. Surgeon, Hospital Nacional; President of Clinica Mutual Española. (1924)

LARDARO, HERMAN H., M.D., 145 E. 54th St., New York, N.Y. New York University (3), 1924. Assistant Clinical Professor of Obstetrics and Gynecology, New York University; Clinical Professor of Gynecology, New York Polyclinic; Associate Visiting Obstetrician and Gynecologist, Bellevue Hospital and Chief of Sterility Clinic; Attending Gynecologist, Columbus and Goldwater Memorial Hospitals; Associate Gynecologist, New York Polyclinic Medical School and Hospital. (1931) (18)

LARER, RICHARD W., M.D., 1407 E. Columbia Ave., Philadelphia 25, Pa. Hahnemann, 1898. Chief of Staff and Chief Surgeon, Women's Homeopathic Hospital. (1936)

LARGE, ALFRED M., B.A., M.D., 224 Grand River Ave., W., Detroit, Mich. Toronto, 1936. Assistant Professor of Surgery, Wayne; Attending Surgeon, Charles Godwin Jennings Hospital; Junior Associate Surgeon, Receiving Hospital. (1946)

LARGE, OCTAVUS P., M.D., M.S. (Surg.), 5032 Oxford Ave., Philadelphia 24, Pa. Temple, 1937. Instructor in Surgery, Temple; Chief of Surgery, Northeastern Hospital; Member, Surgical Staff, Temple University Hospital; Associate Surgeon, Frankford Hospital; Courtesy Staff, Surgery, Nazareth Hospital. (1946)

LARGE, RICHARD GEDDES, M.B., 608 3rd Ave., W., Prince Rupert, B.C. Toronto 1923. (1941)

LARKIN, BERNARD J., M.A., M.D., 23 E. Ohio St., Indianapolis 4, Ind. St. Louis, 1912. Professor of Ophthalmology, Indiana; Chief of Staff, Department of Ophthalmology, Indianapolis City and St. Vincent's Hospitals; Surgeon, Methodist and Indiana University Medical Center. (1927) (33, 38, 42)

LARKIN, CHARLES L., A.B., M.D., 101 N. Main St., Waterbury 14, Conn. Yale, 1915. Chief, Gynecological Service, Waterbury Hospital; Attending Gynecologist, St. Mary's Hospital; Consulting Gynecologist, Bristol Hospital, Bristol. (1923) (3, 14, 18)

LARKIN, JOHN C., M.D., 130 E. Main St., Hillsboro, Ohio. Cincinnati (1), 1896. (1914)

LARKIN, THOMAS EDWARD, M.D., 8807 150th St., Jamaica, N.Y. Jefferson, 1924. Associate Urologist, Mary Immaculate and Queens General Hospitals. (1943) (22)

LARKIN, WALTER J., M.D., 327 N. Washington Ave., Scranton 3, Pa. Jefferson, 1923. Chief, Obstetrics and Gynecology, Scranton State Hospital; Chief of Gynecology, St. Mary's Mater Misericordiae Hospital; Chief of Obstetrics, West Side Hospital; Obstetrical Consultant and Chief of Gynecology Mercy Hospital. (1937) (18)

LARKOWSKI, TADEUSZ M., B.Sc., M.D., 2022 N. Western Ave., Chicago 47, Ill. Illinois (2), 1922. Clinical Professor of Surgery, Loyola; Senior Surgeon, St. Mary of Nazareth and Cook County Hospitals. (1930) (11)

LAROCHE, LAURENT L., B.S., M.D., Merritt Island, Fla. South Carolina, 1915. Colonel, Medical Corps, U.S. Army. (1928) (43)

LAROCHELLE, J. EUGENE, M.B., M.D., 412 Notre Dame Ave., Manchester, N.H. Laval, 1896. Surgeon, L'Hôpital De Notre-Dame De Lourdes, Manchester, Hillsborough County General Hospital, Grasmere. (1927) (13, 14)

LAROE, HAROLD F., A.B., M.D., 227 Berkeley Pl., Brooklyn 17, N.Y. Harvard, 1932. Instructor in Surgery, Long Island; Associate Attending Surgeon, Long Island College and St. Peter's Hospitals. (1946) (11)

LAROQUE, HERBERT E., M.D., 1800 N. Charles St., Baltimore, Md. Maryland (1), 1903. Ophthalmologist, St. Joseph's Hospital. (1927)

LAROSE, VICTOR J., M.D., 221 5th St., Bismarck, N.D. Minnesota, 1901. Genito-Urinary Surgeon, Bismarck Hospital; Chief of Staff, St. Alexis Hospital. (1919) (19)

LARSEN, BERNARD B., B.S., M.D., 1621 Euclid Ave., Cleveland 14, Ohio. Iowa, 1930. Clinical Instructor in Surgery, Western Reserve; Visiting Surgeon, Lutheran Hospital; Assistant Visiting Surgeon, City and St. Luke's Hospitals, and Out-Patient Department, University Hospitals of Cleveland. (1938) (11-a)

LARSEN, CARL L., M.D., C.M., 350 St. Peter St., St. Paul, Minn. Minnesota (1), 1904. Ophthalmologist and Otolaryngologist, Miler, St. Luke's, and Bethesda Hospitals, Gillette State Hospital for Crippled Children. (1920)

LARSEN, RALPH MICHAEL, A.B., M.D., Vanderbilt University Hospital, Nashville, Tenn. Vanderbilt, 1930. Associate Professor of Surgery, Vanderbilt; Visiting Surgeon, Vanderbilt University Hospital. (1943) (11, 11-b)

LARSON, AUGUST H., B.Sc., M.D., 606 S. Hill St., Los Angeles 14, Calif. American, Chicago, 1906; Illinois (2), 1908. Clinical Professor of Obstetrics and Gynecology, Medical Evangelists; Co-Senior in Obstetrics, Los Angeles County Hospital; Senior Obstetrician and Gynecologist, White Memorial and Queen of Angels Hospitals, Methodist Hospital of Southern California. (1935)

LARSON, CLARENCE M., B.S., M.D., 825 Nicollet Ave., Minneapolis 2, Minn. Minnesota, 1920, Executive Board, Swedish Hospital. (1947)

LARSON, E. ERIC, B.Sc., M.D., M.S., 1930 Wilshire Blvd., Los Angeles 5, Calif. Illinois (2), 1920. Assistant Clinical Professor of Surgery, Southern California; Member of Staff, Hospital of the Good Samaritan and St. Vincent's Hospital; Senior Surgeon, Los Angeles County Hospital; Consulting Surgeon, Santa Fe Coast Lines Hospital. (1927) (8, 9, 11)

LARSON, E. MARTIN, M.D., 410 Central Ave., Great Falls, Mont. Jefferson, 1904. Surgeon, Montana Deaconess Hospital. (1922) (8, 11, 27)

LARSON, ERNEST J., B.Sc., M.D., M.S., 205½ 1st Ave., S., Jamestown, N.D. Nebraska, 1921. Surgeon, Trinity and Jamestown Hospitals. (1941)

LARSON, LAWRENCE M., B.S., B.M., M.D., M.A., Ph.D., 825 Nicollet Ave., Minneapolis, Minn. Minnesota, 1927. Instructor in Surgery, Minnesota; Surgeon, Minneapolis General, University, Northwestern, and Fairview Hospitals. (1936)

LARSON, PAUL N., B.S., M.D., 825 Nicollet Ave., Minneapolis 2, Minn. Minnesota, 1931. Instructor in Obstetrics and Gynecology, Minnesota. Active Staff, Northwestern Hospital; Consulting Staff, St. Gabriel's Hospital, Little Falls. (1946) (16, 18)

LARSON, SWEN L., M.D., 213 Columbia St., Elmira, N.Y. Georgetown, 1930. Attending Surgeon and Attending Thoracic Surgeon, Arnot-Ogden Memorial Hospital. (1944)

LARSON, WALTER E., M.D., 320 N. Huron St., Cheboygan, Mich. Wayne (2), 1931. Surgeon, Community Memorial Hospital; Associate Staff, Little Traverse Hospital, Petoskey. (1947)

LARSSON, BROR H., M.Sc., M.D., 10 Peterboro St., Detroit 1, Mich. Wayne (2), 1914. Attending Surgeon, Harper Hospital. (1939)

LARSSON, ELISABETH, B.A., M.D., 401 N. Bailey St., Los Angeles 33, Calif. Medical Evangelists, 1931. Assistant Professor of Obstetrics and Gynecology, Medical Evangelists; Member of Staff, Obstetrics and Gynecology, White Memorial and Los Angeles County Hospitals. (1942) (18)

LARTIGAU, AUGUST J., M.D., 450 Sutter St., San Francisco, Calif. California, 1896. Surgeon, Children's Hospital. (1920)

LA RUE, CLAUDE L., B.S., M.D., 1030 Highland Ave., Shreveport, La. St. Louis, 1910. Director, Eye, Ear, Nose, and Throat Section, Highland Clinic and Highland Sanitarium. (1925) (38, 39, 42, 43)

LASH, ABRAHAM F., M.S., M.D., Ph.D., 30 N. Michigan Ave., Chicago 2, Ill. Illinois (2), 1921. Assistant Professor of Gynecology and Obstetrics, Illinois; Attending Gynecologist, Cook County and Mount Sinai Hospitals; Gynecologist and Obstetrician, Research and Educational Hospitals; Associate Attending Obstetrician and Gynecologist, Michael Reese Hospital. (1929) (16, 18)

LASHER, EARL P., JR., A.B., M.D., 509 Olive Way, Seattle 1, Wash. Cornell, 1934. Member of Staff, Surgery, Swedish, Maynard, Providence, Seattle General, Doctors, and King County Hospitals. (1945) (11)

LASHER, FRANK H., M.D., 80 Hanson Pl., Brooklyn 17, N.Y. Columbia, 1906. Surgeon, Ear, Nose, and Throat Department, Brooklyn Eye and Ear Hospital; Surgeon, Otolaryngological Department, Brooklyn Hospital; Consultant, Otorhinolaryngological Department, Cumberland Hospital; Member, Courtesy Staff, Prospect Heights Hospital; Consultant, Rockaway Beach Hospital, Rockaway Beach. (1929)

LASHER, LEMUEL A., M.D., 132 W. 26th St., Erie, Pa. Maryland, 1917. Attending Surgeon, St. Vincent's Hospital; Member of Staff, Hamot Hospital; Surgeon, Lake View Drop Forge and Pennsylvania R.R.; Consulting Surgeon, Erie County Tuberculosis Hospital; Consulting Thyroid Surgeon, Warren General Hospital, Warren. (1930)

LASHER, WILLIS W., M.D., 630 5th Ave., New York, N.Y. Columbia, 1915. Assistant

Professor of Traumatic Surgery, Columbia Post-Graduate School; Assistant Attending Surgeon, New York Post-Graduate Medical School and Hospital; Assistant Visiting Surgeon, Reconstruction Hospital; Attending Surgeon, Christ Hospital, Jersey City, N.J. (1926) (11)

LASKY, MORTIMER A., M.D., 1 Nevins St., Brooklyn 17, N.Y. Long Island (1), 1926. Professor of Clinical Ophthalmology, Long Island; Chief, Ophthalmology, Polhemus Memorial Clinic; Surgeon, Brooklyn Eye and Ear Hospital; Attending Ophthalmologist, Coney Island and Long Island College Hospitals. (1940) (38, 42)

LASLEY, JAMES W., B.S., M.D., 5057 Woodward Ave., Detroit 2, Mich. Michigan, 1934. Assistant Surgeon, Harper and Florence Crittenton Hospitals (1942)

LASSEN, FRITZ, M.D., 702 N. Main St., Pueblo, Colo. München, 1903. Otorhinolaryngologist and Bronchoscopist, Parkview Hospital. (1925) (38, 43)

LAST, MURRAY A., M.D., 1095 Park Ave., New York 28, N.Y. New York University (3), 1927. Associate Ophthalmologist, Midtown Hospital; Assistant Ophthalmologist, Manhattan Eye, Ear, and Throat Hospital. (1936) (38, 42)

LASTRA Y CAMPS, JOSÉ S., M.D., Calle 25 No. 359, Vedado, Havana, Cuba. Habana, 1925. Instructor in Surgery, Habana; Attending Surgeon, Hospital General Calixto Garcia; Consulting Surgeon, Children's Municipal Hospital, Cancer Institute of Havana, and Clinica Joaquin Albarran. (1936) (79, 80, 81)

LATCHER, JOHN W., A.B., M.D., 76 Chestnut St., Oneonta, N.Y. Cornell, 1936. Assistant in Gynecology, Albany; Chief, Surgical Service, Aurelia Osborne Fox Memorial Hospital; Consultant in Gynecology, The Hospital, Sidney. (1946) (18)

LATELLA, PETER D., B.S., M.A., M.D., 524 North Ave., New Rochelle, and 345 Gramatan Ave., Mount Vernon, N.Y. New York Medical College (4), 1933. Lecturer in Broncho-Esophagoscopy, New York Polyclinic; Director of Otorhinolaryngology, Mount Vernon Hospital, Mount Vernon; Attending Otorhinolaryngologist, New Rochelle Hospital, New Rochelle, and Grasslands Hospital, Valhalla; Attending Consultant in Otorhinolaryngology, Kingsbridge Veterans Administration Hospital, New York. (1947) (43)

LATHAM, DAVID A., A.B., M.D., C.M., 295 Central St., Lowell, Mass. McGill, 1934. Senior Surgeon, Lowell General Hospital. (1943)

LATHAM, ERNEST H., A.B., M.D., C.M., 295 Central St., Lowell, Mass. McGill, 1934. Senior Surgeon, Lowell General Hospital. (1943)

LATHROP, FRANK D., A.B., M.D., 605 Commonwealth Ave., Boston 15, Mass. Michigan, 1934. Laryngologist, New England Deaconess Hospital; Associate Otolaryngologist, New England Baptist Hospital and Lahey Clinic; Courtesy Staff, Otolaryngology, Corey Hill Hospital, Brookline, Massachusetts Women's and Robert Breck Brigham Hospitals, Boston. (1941) (38, 39, 40, 43, 103)

LATHROP, MASON E., B.Sc., M.D., 465 N. Broadway, Wahoo, Neb. Nebraska, 1924. Chief of Staff, Wahoo Community Hospital. (1934)

LATIMER, EARL O., A.B., M.S., M.D., 30 N. Michigan Ave., Chicago 2, Ill. Illinois (2), 1927. Assistant Professor of Surgery, Northwestern; Senior Attending Surgeon, Wesley Memorial Hospital. (1935) (11)

LATIMER, MARK H., B.A., M.D., 1215 Walker Ave., Houston, Tex. Texas, 1927. Active Gynecological Staff, Methodist and Memorial Hospitals; Associate Surgical Staff, Jefferson Davis Hospital; Courtesy Staff, St. Joseph's Infirmary. (1940)

LATIMER, VICTOR E., M.D., C.M., 1565 W. 16th Ave., Vancouver, B.C. Manitoba (1), 1888. (1922)

LATTIMER, JOHN K., A.B., M.D., Med.Sc.D., 180 Fort Washington Ave., New York 32, N.Y. Columbia, 1938. Assistant in Urology, Columbia; Attending Urologist, Squier Urological Clinic, Presbyterian Hospital; Urologist, Vanderbilt Clinic; Attending Consultant in Urology, Veterans Administration Hospital. (1945)

LATTUADA, HENRY P., B.S., M.D., 139 N. Vermilion St., Danville, Ill. Illinois, 1937. Associate Staff, Obstetrics and Gynecology, St. Elizabeth and Lake View Hospitals. (1945) (18)

LAUBERSHEIMER, ANTON, A.B., M.D., 829 S. Alvarado St., Los Angeles 5, Calif. Southern California, 1935. Assistant in Surgery, Southern California; Attending Staff, Surgery, French Hospital; Junior Attending Staff, Surgery and Proctology, Los Angeles County Hospital; Senior Attending Staff, Surgery, California Hospital; Proctologist, California Babies' and Children's Hospital. (1941) (11)

LAUDER, EDWARD, M.D., C.M., 122 Bedford Rd., Toronto 5, Ont. McGill, 1896. (1914)

LAUER, CALVIN A., M.D., 117 E. 8th St., Long Beach 2, Calif. Illinois, 1928. Attending Surgeon, Los Angeles County Hospital, Los Angeles, Seaside Memorial, Long Beach Community, and St. Mary's Long Beach Hospitals, Long Beach. (1939) (11)

LAUFMAN, HAROLD, M.D., M.S.(Surg.), 25 E. Washington St., Chicago 2, Ill. Illinois (2), 1936. Associate in Surgery, Northwestern; Adjunct Surgeon, Michael Reese Hospital; Member, Courtesy Staff, Wesley Memorial, Chicago Memorial, and Passavant Memorial Hospitals; Associate Attending Surgeon, Cook County Hospital. (1945) (11, 103)

LAUGHLIN, VICTOR C., B.Sc., M.D., 2060 E-9th St., Cleveland 8, Ohio. Hahnemann, 1925. Senior Visiting Urologist and Head, Depart.

ment of Urology, Huron Road Hospital, East Cleveland; Consulting Urologist, Grace Hospital. (1939) (19, 22)

LAUPPE, EDWARD H., M.D., 1551 Woodward Ave., Detroit 26, Mich. Michigan, 1923. Attending Surgeon, Herman Kiefer Hospital; Associate Surgeon, Active Staff, Harper Hospital; Associate Surgeon, Children's Hospital of Michigan. (1931)

LAURIN, VILDA S., M.D., 291 W. Western Ave., Muskegon, Mich. Illinois, 1912. Head, Orthopedic and Traumatic Surgery Departments, Mercy and Hackley Hospitals. (1932)

LA VAKE, RAE T., B.A., M.D., 820 Nicollet Ave., Minneapolis, Minn. Columbia, 1909. Assistant Professor of Obstetrics and Gynecology, Minnesota; Associate Attending Obstetrician and Gynecologist, Minneapolis General Hospital; Obstetrician and Gynecologist, Abbott, St. Barnabas, and Northwestern Hospitals. (1924) (13, 16, 18)

LAVAL, JOSEPH, M.D., 136 E. 64th St., New York 21, N.Y. New York University (3), 1924. Instructor in Ophthalmology, Post-Graduate School, Columbia; Surgeon and Pathologist, Ophthalmology, Manhattan Eye, Ear, and Throat Hospital; Associate Ophthalmic Surgeon, Mount Sinai Hospital. (1934) (38, 42)

LAVELL, THOMAS E., A.B., M.D., 1 E. 63rd St., New York 21, N.Y. Harvard, 1913. Attending Obstetrician and Gynecologist, St. Vincent's Hospital. (1924)

LAVELLE, WILLIAM J., M.D., 1 Hunter Ave., Long Island City 1, N.Y. Buffalo, 1912. Attending Surgeon, and Chief of Surgical Clinic, St. John's Long Island City Hospital. (1927)

LAVENDER, HOWARD C., B.A., M.D., 136 E. Michigan Ave., Kalamazoo 4, Mich. Vanderbilt, 1932. Active Staff, Surgery, Borgess and Bronson Methodist Hospitals; Courtesy Staff, Surgery, Henry Ford Hospital, Detroit. (1941) (11)

LAVIERI, JACK R., M.D., 3637 W. Chicago Ave., Chicago, Ill. Illinois, 1912. Associate Professor of Obstetrics and Gynecology, Loyola; Chief Obstetrician, St. Elizabeth Hospital. (1938)

LAVINDER, CLAUDE H., M.D., 139 St. John's Pl., Brooklyn 17, N.Y. University of Virginia, 1895. Medical Director, U.S. Public Health Service, retired. (1924)

LAVINE, ABRAHAM S., B.S., M.D., 120 E. Washington St., Syracuse, N.Y. Syracuse, 1925. Instructor in Clinical Surgery, Syracuse; Assistant in Surgery, University Hospital of the Good Shepherd and General Hospital. (1945)

LAVOIE, A. G., M.D., 14 Chestnut St., Springfield 5, Mass. Tufts, 1933. Affiliate in Surgery, Mercy and Wesson Memorial Hospitals; Surgeon, Out-Patient Department, Springfield Hospital; Consulting Surgeon, Mary Lane Hospital, Ware, and Monsen State Hospital, Palmer. (1946) (14)

LAWLER, JOHN A., JR., B.S., M.D., 115 E. 61st St., New York 21, N.Y. Columbia, 1924. Assistant Professor of Clinical Surgery, New York University; Visiting Surgeon, St. Vincent's and Bellevue Hospitals. (1932) (11)

LAWLER, PAUL E., M.D., 1150 W. 78th St., Chicago 20, Ill. Northwestern, 1924. Assistant Professor of Obstetrics, Loyola; Chairman of Obstetrics, Holy Cross Hospital, Chicago, Little Company of Mary Hospital, Evergreen Park; Consulting Obstetrician, St. James Hospital, Chicago Heights. (1933) (18)

LAWLER, RICHARD H., B.S., M.D., 1150 W. 78th St., Chicago 20, Ill. Loyola, 1930. Assistant Clinical Professor of Surgery, Loyola; Attending Surgeon, Cook County Hospital; Senior Surgeon, Little Company of Mary Hospital, Evergreen Park. (1943)

LAWLER, WILLIAM S., M.D., 53 Central St., Lowell, Mass. Tufts, 1926. Surgeon, St. John's Hospital. (1941)

LAWRANCE, J. STUART, M.D., 230 N. 5th St., Reading, Pa. Pennsylvania, 1905. Obstetrician, St. Joseph's Hospital. (1935)

LAWRENCE, BENJAMIN J., M.D., 131 W. Hargett St., Raleigh, N.C. Jefferson, 1918. Member, Surgical Staff, Rex and St. Agnes Hospitals; Surgeon, Central Prison Hospital; Consulting Surgeon, Mary Elizabeth Hospital. (1925)

LAWRENCE, DAVID H., B.A., M.D., 1612 Tremont Pl., Denver 2, Colo. Colorado, 1932. Instructor in Surgery, Colorado; General Surgical Staff, Colorado General and Denver General Hospitals and St. Luke's Hospital Cancer Clinic; Executive Staff, Surgery, St. Luke's Hospital. (1941)

LAWRENCE, ELIAS D., A.B., M.D., 428 Park Ave., Paterson 4, N.J. New York University (3), 1929. Adjunct Associate Surgeon, Nathan and Miriam Barnert Memorial Hospital. (1944)

LAWRENCE, HOWARD F., M.D., 567 1st Ave., New York 16, N.Y. New York University (3), 1904. Captain, U.S. Navy, retired. (1920)

LAWRENCE, KNOWLES B., B.S., M.D., 1180 Beacon St., Brookline, Mass. Yale, 1934. Instructor in Surgery, Boston; Assistant Visiting Surgeon, Massachusetts Memorial Hospitals, Boston; Associate Visiting Surgeon, New England Baptist Hospital, Boston; Attending Surgeon, Veterans Administration Hospital, West Roxbury; Assistant in Surgery, Massachusetts General Hospital, Boston. (1945) (11)

LAWRENCE, LESLIE L., A.B., M.D., 816 N. Market Ave., Canton 4, Ohio. Western Reserve, 1926. Senior Surgeon, Aultman Hospital. (1937)

LAWRENCE, LESTER B., A.B., M.D., 411 30th St., Oakland 9, Calif. California, 1932. Chief, Neurosurgical Service, Peralta Hospital; Consulting Neurosurgeon, Providence Hospital, Oakland, Alta Bates and Ernest

V. Cowell Memorial Hospitals, Berkeley, Alameda Hospital, Alameda; Visiting Neurologic Surgeon, Highland-Alameda County Hospital. (1945) (30)

LAWRENCE, WILLIAM H., M.D., 129 Summit Ave., Summit, N.J. Columbia, 1899. Consulting Surgeon, Overlook Hospital. (1916) (11)

LAWS, HIRAM A., JR., M.D., 735 Broad St., Chattanooga, Tenn. Nashville, 1909. Member of Surgical Staff, Baroness Erlanger Hospital. (1928) (5)

LAWSON, AUBREY F., M.D., 114 E. 3rd St., Weston, W.Va. Maryland, 1911. Chief of Surgical Staff, General Hospital. (1928)

LAWSON, CHESTER W., B.A., M.D., 315 2nd St., Havre, Mont. Johns Hopkins, 1931. Member of Staff, Kennedy Deaconess and Sacred Heart Hospitals. (1947)

LAWSON, EDWARD K., M.D., 2608 Walnut St., Penbrook, Pa. Temple, 1911. Consulting Surgeon, Harrisburg Polyclinic Hospital, Harrisburg. (1941)

LAWSON, HENRY C., B.A., M.D., 124 Franklin St., Fall River, Mass. Cornell, 1932. Chief of Service, Obstetrics and Gynecology, Union Hospital. (1947) (14, 18)

LAWSON, HURON W., M.Sc., M.D., 1717 N St., N.W., Washington 6, D.C. George Washington, 1903. Emeritus Professor of Obstetrics and Gynecology, George Washington. (1913)

LAWSON, J. M., M.D., 650 5th Ave., Fort Worth 4, Tex. Baylor, 1934. Associate Chief of Surgery, Harris Memorial Methodist Hospital. (1942)

LAWSON, LAWRENCE J., B.Sc., M.D., 636 Church St., Evanston, Ill. Illinois (2), 1921. Associate, Department of Otolaryngology, Northwestern; Otolaryngologist, Evanston Hospital; Courtesy Otolaryngological Staff, Wesley Memorial Hospital, Chicago. (1930) (38, 39, 43)

LAWSON, THEODORE C., A.B., M.D., 3135 Webster St., Oakland 9, Calif. Harvard, 1923. Member of Surgical Staff, Highland-Alameda County, Peralta, and Providence Hospitals. (1930) (11)

LAWTON, STANLEY E., S.B., M.D., 122 S. Michigan Ave., Chicago 3, Ill. Illinois (2), 1925. Assistant Professor of Surgery, Illinois (Rush); Assistant Attending Surgeon, Presbyterian and Children's Memorial Hospitals. (1937) (8, 11, 11a)

LAWWILL, STEWART, M.D., 544 McCallie Ave., Chattanooga, Tenn. Vanderbilt, 1915. Visiting Ophthalmologist, Otorhinolaryngologist, Baroness Erlanger and T. C. Thompson Children's Hospitals. (1928) (38, 39, 42, 43)

LAYMAN, DANIEL W., B.Sc., M.D., 23 E. Ohio St., Indianapolis 4, Ind. Columbia, 1898. Clinical Professor, Ear, Nose, and Throat Department, Indiana; Attending Surgeon, Ear, Nose, and Throat Department, Robert W. Long Hospital; Attending Otolaryngologist, James Whitcomb Riley Hospital for Children. (1914) (39)

LAYTON, ROBERT R., JR., A.B., M.D., 229 S. State St., Dover, Del. Jefferson, 1932. Surgeon, Kent General Hospital. (1942)

LAYTON, ROY W., M.D., 8 Porter St., Melrose 76, Mass. Kansas, 1913. Gynecologist, Melrose Hospital. (1930)

LAZAR, ABRAHAM M., M.D., 30 N. Michigan Ave., Chicago, Ill. Loyola, 1923. Associate in Ear, Nose, and Throat, Mount Sinai and St. Mary of Nazareth Hospitals. (1938) (38)

LAZAR, NATHAN K., B.S., M.D., 25 E. Washington St., Chicago 2, Ill. Illinois, 1927. Assistant Professor of Ophthalmology, Northwestern; Attending Ophthalmologist, Passavant Memorial Hospital; Associate in Ophthalmology, Cook County Hospital. (1942) (42)

LAZARD, EDMOND M., M.D., 1930 Wilshire Blvd., Los Angeles 5, Calif. Southern California (2), 1897. Emeritus Professor of Clinical Obstetrics, Medical Evangelists; Consulting Obstetrician and Gynecologist, Cedars of Lebanon Hospital. (1914) (13, 17, 18)

LAZO MIDENCE, ARTURO, B.Sc., M.D., 1 ra. Ave. Sur, No. 17, Guatemala City, Guatemala. Guatemala, 1916. Chief, First Surgical Service, General Hospital of Guatemala. (1926)

LAZZARI, J. HENRY, A.B., M.D., 2060 E. 9th St., Cleveland 15, Ohio. Western Reserve, 1931. Senior Clinical Instructor in Surgery, Western Reserve; Surgeon, Lutheran Hospital; Associate Surgeon, Fairview Park Hospital; Visiting Surgeon, City Hospital and Tumor Clinic; Consulting Surgeon, Veterans Administration Hospital. (1939) (11)

LEACH, WILLIAM T., M.D., 319 E. Centre St., Shenandoah, Pa. Jefferson, 1918. Chief of Staff and Chief Surgeon, Locust Mountain State Hospital. (1938)

LEACHMAN, GEORGE C., M.D., 332 W. Broadway, Louisville, Ky. Louisville (2), 1896. Visiting Surgeon, St. Joseph's Hospital. (1920)

LEADER, LUTHER R., M.D., 1551 Woodward Ave., Detroit, Mich. Northwestern, 1927. Instructor in Surgery, Wayne; Professor of Anatomy, Detroit Dental; Associate Surgeon, Harper and Receiving Hospitals; Acting Chief of Surgery, Florence Crittenton Hospital. (1937)

LEAHEY, BRENDAN D., A.B., M.D., 9 Central St., Lowell, Mass. Harvard, 1930. Instructor in Ophthalmology, Harvard; Ophthalmic Surgeon, St. John's and Lowell General Hospitals; Assistant Surgeon, Massachusetts Eye and Ear Infirmary, Boston; Consulting Surgeon, St. Joseph's Hospital, Lowell, Tewksbury State Hospital and Infirmary, Tewksbury. (1938) (34, 38, 42)

LEAHEY, GEORGE A., M.D., 45 Merrimack St., Lowell, Mass. Harvard, 1892. Ophthal-

mic Surgeon, St. John's and Lowell General Hospitals; Consultant, Veterans Administration and Massachusetts State Hospitals. (1920) (32, 34, 38, 42)

LEAHY, LEON J., M.D., 40 W. North St., Buffalo 2, N.Y. Buffalo, 1920. Assistant Professor of Surgery, Buffalo; Attending Surgeon, Children's and Buffalo General Hospitals; Visiting Thoracic Surgeon, Edward J. Meyer Memorial Hospital; Consulting Surgeon, J. N. Adam Memorial Hospital, Perrysburg. (1929) (11, 11a, 31)

LEAKE, JOHN P., M.D., 3420 Prytania St., New Orleans, La. Tulane, 1901. (1914)

LEAKE, WILLIAM W., B.S., M.D., 5800 Stony Island Ave., Chicago, Ill. Tulane, 1909. Chief of Staff, Illinois Central Hospital; Chief Surgeon, Illinois Central System. (1931)

LEAR, MAXWELL, M.S., M.D., 1172 Chapel St., New Haven 11, Conn. Yale, 1911. Attending Surgeon, Grace-New Haven Community Hospital; Consulting Surgeon, Griffin Hospital, Derby. (1924)

LEARY, DEBORAH C., B.A., M.D., 2101 Constitution Ave., Washington 25, D.C. Yale, 1936. (1945) (18)

LEARY, JOHN H., B.S., M.D., 213 N. Paramount Blvd., Downey, Calif. Medical Evangelists, 1937. Instructor in Surgery, Medical Evangelists; Senior Attending Surgeon, St. Frances Hospital, Lynwood; Junior Attending Surgeon, Los Angeles County Hospital, Los Angeles; Member, Surgical Staff, White Memorial Hospital, Los Angeles. (1947)

LEARY, THOMAS J., M.D., Glebe Bay, Wareneck, Va. Pennsylvania, 1907. Colonel, U.S. Army, retired. (1922)

LEASK, THOMAS MCCRAE, D.S.O., M.B., F.R.C.S. (C.), 14 High St., E., Moose Jaw, Sask. Toronto, 1899. Surgeon, Moose Jaw General and Providence Hospitals; Chief Surgeon, Saskatchewan District, Canadian Pacific Ry. (1921)

LEAVENWORTH, LOYAL E., B.A., M.D., 327 McKinley Ave., N.W., Canton 2, Ohio. Western Reserve, 1914. Consultant, Department of Obstetrics and Gynecology, Mercy Hospital. (1924) (18)

LEAVENWORTH, RICHARD O., B.S., M.D., 350 St. Peter St., St. Paul, Minn. Minnesota, 1914. Clinical Instructor in Ophthalmology, Minnesota; Ophthalmologist and Otolaryngologist, Ancker Memorial, St. Joseph's, St. Luke's, and Children's Hospitals. (1928) (38, 42)

LEAVITT, DARRELL G., B.S., M.D., 1011 Summit Ave., Seattle 4, Wash. Oregon, 1927. Orthopedic Surgeon, King County and Children's Orthopedic Hospitals. (1936) (8, 25, 27-a, 28)

LEAVITT, HENRY H., M.A., M.D., 2015 James Ave., S., Minneapolis 5, Minn. Chicago Homeopathic, 1886. (1921)

LEAVITT, PEIRCE H., B.Sc., M.D., 129 W. Elm St., Brockton 8, Mass. Harvard, 1914. Surgeon, Goddard Hospital; Consulting Surgeon, Bridgewater State Hospital, Bridgewater, St. Luke's Hospital, Middleboro. (1922) (3) (11)

LEBENSOHN, JAMES E., Ph.D., M.Sc., M.D., 4010 W. Madison St., Chicago 24, Ill. Illinois (2), 1917. Assistant Professor of Ophthalmology, Northwestern; Attending Ophthalmologist, Mount Sinai and Cook County Hospitals; Courtesy Staff, Passavant Memorial Hospital; Consultant in Ophthalmology, Veterans Administration Hospital, Hines. (1925) (33, 38, 42, 43)

LEBERMAN, PAUL R., M.S., M.D., 136 S. 16th St., Philadelphia 2, Pa. Pennsylvania, 1931. Associate in Urology, Pennsylvania; Associate Urologist, Chestnut Hill Hospital; Assistant Urologist, Jewish Hospital; Associate in Urology, Institute for Venereal Disease, Hospital of the University of Pennsylvania and Radium Clinic, Philadelphia General Hospital; Consulting Urologist, Norristown State Hospital, Norristown. (1943) (19, 22)

LEBOWITZ, JOSEPH J., M.D., 9204 Commercial Ave., Chicago 17, Ill. Northwestern, 1914. Senior Attending Surgeon, South Chicago Community Hospital. (1931)

LE BRETON, PRESCOTT, B.A., M.D., 613 9th Ave., S., St. Petersburg 5, Fla. Columbia, 1896. Orthopedic Surgeon, American Legion Hospital for Crippled Children. Retired. (1913)

LECKIE, GEORGE C., M.D., M.Sc. (Med.), 1551 Woodward Ave., Detroit 26, Mich. Western Ontario, 1923. Extramural Lecturer, Michigan Post-Graduate; Assistant Surgeon, Division of Urology, Surgeon to Out-Patients, and Chief, Division of Urology, Harper Hospital; Associate in Urology, Receiving Hospital; Attending Urologist, Herman Kiefer Hospital, Detroit, Highland Park General Hospital, Highland Park. (1937) (19, 22)

LECOMTE, RALPH M., M.D., 1801 Eye St., N.W., Washington 6, D.C. Georgetown, 1910. (1923) (19, 22)

LECOURS, J. ANTONIO, B.A., M.D., L.M.C.C., 538 King Edward Ave., Ottawa, Ont. Laval, 1934. Surgeon, Ottawa General Hospital; Courtesy Staff, Ottawa Civic Hospital. (1945)

LEDERER, FRANCIS L., B.Sc., M.D., 307 N. Michigan Ave., Chicago 6, Ill. Illinois (2), 1921. Professor of Otorhinolaryngology, Head of the Department, Illinois; Attending Otolaryngologist, Michael Reese, Grant, Mount Sinai, and Augustana Hospitals; Chief Attending Otolaryngologist, Research and Educational Hospitals; Chief of Otolaryngological Service, Illinois Eye and Ear Infirmary. (1929) (38, 39, 43, 44)

LEDERMAN, BERNARD, B.S., M.D., 311 Commonwealth Ave., Boston, Mass. Harvard, 1923. Instructor in Clinical Obstetrics, Bos-

ton; Assistant Obstetrician, Massachusetts Memorial Hospitals. (1932)

LEDERMAN, MOSES D., M.D., 106 E. 84th St., New York, N.Y. Pennsylvania, 1889. Chief Attending Aurist and Laryngologist, Lebanon Hospital; Consulting Aurist and Laryngologist, United Hebrew Charities. Associate Editor, *The Laryngoscope*. (1917) (39, 43)

LEDOUX, LUCIEN A., M.D., 921 Canal St., New Orleans 16, La. Tulane, 1917. Senior Gynecologist, Hotel Dieu Hospital. (1926)

LE DOUX, MORRIS STIRLING, B.S., M.D., 1030 Highland Ave., Shreveport 50, La. Tulane, 1923. Member of Surgical Staff, Highland Sanitarium. (1930)

LEE, ALBERT F., B.S., M.D., 1115 Boylston Ave., Seattle 1, Wash. Duke, 1937. Member of Staff, Obstetrics and Gynecology, King County, Swedish, and Columbus Hospitals; Consulting Gynecologist, Tumor Institute, Swedish Hospital; Chief Obstetrician and Gynecologist, Women's Clinic. (1944) (18)

LEE, BENJAMIN F., JR., B.S., M.D., 400 Penn St., Camden, N.J. Pennsylvania, 1937. Assistant Surgeon, Cooper Hospital. (1944)

LEE, C. MARSHALL, JR., M.D., 509 Biltmore Ave., Asheville, N.C. University of Virginia, 1935. Attending Surgeon, Department of Surgery and Gynecology, Norburn Hospital. (1942) (5, 11)

LEE, CLAUDE M., M.D., St. Andrew's Hospital, Wusih, Kiangsu, China. University of Virginia, 1905. (1933)

LEE, GEORGE BOLLING, M.D., 2 W. 59th St., New York N.Y. Columbia, 1896. Professor of Gynecology and Obstetrics, New York Polyclinic; Consulting Gynecologist, Hospital for Joint Diseases. (1929)

LEE, GEORGE H., B.A., M.D., F.R.C.S.(Ed., C.), 710 Seymour St., Vancouver, B.C. Manitoba, 1921. (1938)

LEE, HAROLD G., M.D., 412 Beacon St., Boston 15, Mass. Yale, 1922. Orthopedic Surgeon, Carney Hospital, Boston, St. Luke's Hospital, New Bedford, Sol-E-Mar Orthopedic Hospital for Children, South Dartmouth, Mass.; Elliot Community Hospital, Keene, Peterborough Hospital, Peterborough, Carrie F. Wright Hospital, Newport, N.H.; Rockingham General Hospital, Bellows Falls, Springfield Hospital, Springfield, Brattleboro Memorial Hospital, Brattleboro, Vt.; Central Maine General Hospital, Lewiston, Me. (1944) (25, 28)

LEE, HERBERT C., B.A., M.D., 1200 E. Broad St., Richmond 19, Va. Wisconsin, 1935. Assistant Professor of Surgery, Medical College of Virginia; Associate Surgeon, Medical College of Virginia, Hospital Division; Visiting Surgeon, Sheltering Arms Hospital and Retreat for the Sick. (1944) (11)

LEE, J. GORDON, B.A., M.D., C.M., D.Sc. (Surg.), First Surgical Division, Bellevue Hospital, New York 16, N.Y. McGill, 1928. Associate in Surgery, Columbia; Associate Visiting Surgeon, Bellevue Hospital. (1942) (11)

LEE, JAMES J., B.S., M.D., 500 Penn Ave., Pittsburgh, Pa. Pittsburgh, 1925. Assistant Professor of Urology, Pittsburgh; Urologist, St. John's General, Elizabeth Steel Magee, Presbyterian, Children's, South Side, and Woman's Hospitals, Pittsburgh, Sewickley Valley Hospital, Sewickley, Homestead Hospital, Homestead. (1942) (19, 22)

LEE, JOSEPH C., B.S., M.D., 637 Philadelphia St., Indiana, Pa. Western Reserve, 1929. Senior Surgeon, Indiana Hospital. (1940)

LEE, OTIS S., JR., M.D., M.S., 112 Rimbach St., Hammond, Ind. Pennsylvania, Shanghai, 1938. Associate in Ophthalmology, Kuhn Clinic Hospital; Visiting Ophthalmologist, St. Margaret Hospital. (1946) (38, 42)

LEE, RIDINGS E., B.S., M.D., 2519 Oak Lawn Ave., Dallas 4, Tex. Baylor, 1931. Clinical Instructor in Gynecology, Southwestern, Dallas; Chief, Surgical Section, Methodist Hospital. (1946)

LEE, ROBERT E., Ph.G., M.D., A.P.O. 825, Care of Postmaster, New Orleans, La. South Carolina, 1928. Surgeon, Caribbean Air Command. Colonel. Medical Corps, U.S. Army. (1940)

LEE, THOMAS B., M.D., 622 Cooper St., Camden, N.J. Jefferson, 1905. Gynecologist, Cooper Hospital; Consulting Gynecologist, Zurbrugg Memorial Hospital, Riverside, Salem County Memorial Hospital, Salem, Underwood Hospital, Woodbury. (1922) (18)

LEE, THOMAS L., M.D., 1005 N. College St., Kinston, N.C. Medical College of Virginia, 1926. Gynecologist and Obstetrician, Memorial General Hospital. (1933) (15, 18)

LEE, W. FORREST, A.B., M.D., 415 College Ave., Ithaca, N.Y. Cornell, 1911. Chief of Surgical Staff, Tompkins County Memorial Hospital; Consulting Surgeon, Willard State Hospital, Willard; Visiting Surgeon, Cornell University Infirmary, Ithaca. (1947)

LEE, WALTER ESTELL, M.D., 1833 Pine St., Philadelphia 3, Pa. Pennsylvania, 1902. Emeritus Professor of Surgery, Graduate School, Pennsylvania; Consulting Surgeon, Graduate Hospital of the University of Pennsylvania, Germantown Dispensary and Hospital, Pennsylvania and Children's Hospitals, Philadelphia, Bryn Mawr Hospital, Bryn Mawr, Pa.; Burlington County Hospital, Mount Holly, N.J. (1917) (1, 2, 11, 31)

LEE, WILLIAM Y., A.B., M.D., 136 S. 16th St., Philadelphia 2, Pa. Hahnemann, 1929. Associate Professor of Surgery, Hahnemann; Senior Surgeon, St. Luke's and Children's Medical Center and Hahnemann Hospital; Visiting Surgeon, Germantown Dispensary and Hospital, Memorial Hospital, and Hospital of the Woman's Medical College of

Pennsylvania; Consulting Surgeon, Memorial Hospital of Chester County, West Chester. (1945)

LEECH, CHARLES H., M.D., 45 Public Sq., Lima, Ohio. Cincinnati, 1922. Member, Surgical Staff, Lima Memorial and St. Rita's Hospitals. (1934) (11)

LEECH, FRANK M., A.B., M.D.. 4 E. Washington St., Lexington, Va. Medical College of Virginia, 1920. Member of Staff, Stonewall Jackson Memorial Hospital. (1932)

LEECH, VERNON M., M.D., 55 E. Washington St., Chicago 2, Ill. Manitoba, 1917. Associate in Ophthalmology, Illinois (Rush); Assistant Attending Surgeon, Department of Ophthalmology, Presbyterian Hospital; Attending Surgeon, Illinois Eye and Ear Infirmary; Member of Staff, St. Francis Hospital, Evanston. (1928) (38, 42)

LEEDER, FORREST BERTRAM, M.R.C.S.(Eng.), L.R.C.P. (Lond.), 1124 Rockland Ave., Victoria, B.C. Oxford, 1885; University College, London, 1890. (1920)

LEEDS, SANFORD E., A.B., M.D., 2000 Van Ness Ave., San Francisco 9, Calif. California, 1936. Clinical Instructor in Surgery, California; Assistant in Surgery, Mount Zion and Franklin Hospitals. (1943) (11)

LEESON, LAVELL H., M.D., C.M., 925 W. Georgia St., Vancouver, B.C. McGill, 1915. Chief, Ear, Nose and Throat Department, Vancouver General Hospital; Consultant, Eye, Ear, Nose, and Throat Department, Children's Hospital. (1937) (41)

LEET, CLIFFORD F., M.D., 117 Main St., Horseheads, N.Y. Buffalo, 1915. Surgeon, Arnot-Ogden Memorial Hospital, Elmira. (1932)

LE FEVER, HARRY E., B.A., M.D., 9 Buttles Ave., Columbus 8, Ohio. Jefferson, 1925. Professor of Neurosurgery, Ohio; Neurological Surgeon, Hawkes Hospital of Mt. Carmel and Grant Hospital; Head, Division of Neurological Surgery, White Cross Hospital; Consulting Neurological Surgeon, Children's and St. Francis Hospitals. (1936) (29-b)

LE FEVRE, GEORGE L., JR., B.S., M.D., 450 W. Western Ave., Muskegon, Mich. Pennsylvania, 1924. Chief, Gynecological Department, Mercy Hospital; Surgical Staff, Hackley Hospital. (1931)

LE FEVRE, HARRY W., Jr., M.D., 2035 East 18th Ave., Denver, Colo. Colorado, 1924. Associate Professor of Surgery and Head Department of Proctology, Colorado, Member of Staff, Proctology, St. Joseph's Hospital; Active and Clinical Staffs, Proctology, Children's Hospital; Active Staff, Proctology, St. Anthony and Mercy Hospitals. (1947) (23)

LEFEVRE, WILLIS H., M.D., 234 N. Duke St., Lancaster, Pa. Medical College of Virginia, 1913. Department of Eye, Ear, Nose, and Throat, Lancaster General Hospital, Pennsylvania State Hospital for Cripped Children, and Rossmere Sanatorium. (1930)

LEFFEL, JAMES M., JR., M.D., M.S. (Surg.). 3209 N. Meridian St., Indianapolis, Ind. Indiana, 1935. Assistant in Surgical Pathology, Indiana; Member, Surgical Staff, Indianapolis City, Methodist, and St. Vincent's Hospitals, Indianapolis, St. Francis Hospital, Beech Grove. (1942)

LEFRANCOIS, CHARLES, B.A., M.D., 934 Cherrier St., Montreal 24, Que. Montreal, 1929. Associate Professor of Clinical Surgery, Montreal; Surgeon, Hôtel Dieu de Montreal. (1939)

LEGGE, ROBERT F., A.B., M.D., C.M., U.S. Naval Hospital, Great Lakes, Ill. McGill, 1930. Chief of Service, Orthopedic Surgery, U.S. Naval Hospital. Captain, Medical Corps, U.S. Navy. (1940) (25, 27, 28)

LEGGE, ROBERT T., Ph.G., M.D., 6 Roble Rd., Berkeley 5, Calif. California, 1899. Lecturer in Industrial Medicine, Emeritus, California; Honorary Staff Member, Alta Bates Hospital. (1914)

LEGGETT, ALBERT E., M.D., 307 W. Broadway, Louisville, Ky. Vanderbilt, 1914. Ophthalmologist, St. Joseph Orphans Home; Staff, Kosair Crippled Children, Kentucky Baptist, and Jewish Hospitals, Norton Memorial Infirmary. (1934) (38)

LEHMAN, ASA M., A.B., M.D., Army and Navy General Hospital, Hot Springs, Ark. Jefferson, 1915. Commanding Officer, Army and Navy General Hospital. Colonel, Medical Corps, U.S. Army. (1928)

LEHMAN, DOUGLAS A., M.D., 203 N. Vine St., Harrisburg, Ill. Vanderbilt, 1909. Ophthalmologist and Otolaryngologist, Harrisburg Hospital. (1924)

LEHMAN, EDWIN P., B.A., M.D., University of Virginia Hospital, Charlottesville, Va. Harvard, 1914. Professor and Director, Department of Surgery and Gynecology, University of Virginia; Chief Surgeon and Gynecologist, University of Virginia Hospital. (1937) (1, 6, 11, 11-b, 27)

LEHMAN, JAMES A., M.D., 255 S. 17th St., Philadelphia 3, Pa. Jefferson, 1928. Associate Professor of Surgery, Woman's; Attending Surgeon, Memorial, St. Joseph's, and Chestnut Hill Hospitals, Philadelphia. Fitzgerald-Mercy Hospital, Darby; Assistant Surgeon, Hospital of the Woman's Medical College of Pennsylvania. (1935) (11)

LEHMANN, BENJAMIN J., M.D., 309 S. 2nd St., Hamilton, Ohio. Louisiana, 1937. Visiting Staff, Obstetrics and Gynecology, Mercy and Fort Hamilton Hospitals. (1945)

LEICH, CHARLES F., A.B., M.D., 124 S.E. 1st St., Evansville 8, Ind. Illinois (2), 1931. Member of Staff, St. Mary's, Protestant Deaconess, and Welborn-Walker Hospitals, Evansville, Ind.; Henderson Hospital, Henderson, Ky. (1942) (38, 43)

LEIDENHEIMER, HENRY, JR., M.D., 927 Canal St., New Orleans, La. Louisiana, 1937. Clinical Instructor in Obstetrics and Gynecology, Louisiana; Visiting Surgeon, Obstet-

rics and Gynecology, Hotel Dieu and French Hospitals, Touro Infirmary, Mercy Hospital-Soniat Memorial, Charity Hospital of Louisiana. (1944) (18)

LEIDIG, LAWRENCE R., M.D., 1136 2nd St., Santa Monica, Calif. Baylor, 1925. Member of Senior Surgical Staff, Santa Monica Hospital; Member, Active Staff, Orthopedic Section, St. John's Hospital; Attending Surgeon, Orthopaedic Hospital, Los Angeles; Attending Orthopedic Surgeon, Los Angeles County Hospital, Los Angeles. (1939) (25, 27-a, 28)

LEIFER, WILLIAM W., B.S., M.D., 1103 Grand Ave., Kansas City 6, Mo. Tennessee, 1938. Attending Surgeon, Urology, Menorah Hospital. (1947)

LEIGH, A. MACON, B.S., M.D., 10515 Carnegie Ave., Cleveland 6, Ohio. Louisville, 1938. Demonstrator in Surgery, Western Reserve; Attending Surgeon, Crile Veterans Administration Hospital; Assistant Visiting Surgeon, City Hospital; Courtesy Staff, University Hospitals of Cleveland. (1947)

LEIGH, RALPH E., B.S., B.M., M.D., 111 N. 5th St., Grand Forks, N.D. Minnesota, 1925. Special Lecturer in Obstetrics, North Dakota; Member of Staff, St. Michael's and Grand Forks Deaconess Hospitals. (1942)

LEIGH, WILLIAM F., B.S., M.D., 406 Garfield Sq., Pottsville, Pa. Jefferson, 1916. Chief, Goiter Surgery, Pottsville Hospital; Surgeon, A. C. Milliken Hospital. (1933)

LEIGHTON, WILBUR F., A.B., M.D., 192 State St., Portland 3, Me. Tufts, 1932. Associate Surgeon, Maine General Hospital. (1940) (14)

LEININGER, EARL F., B.Sc., M.D., 114 W. C St., McCook, Neb. Nebraska, 1923. Member of Staff, Surgery, St. Catherine of Sienna Hospital. (1940)

LEISHMAN, ARNOT G. V., M.D., F.R.C.S.(C.), 428 Portage Ave., Winnipeg, Man. Manitoba (1), 1905. Associate Professor of Clinical Otolaryngology, Manitoba; Assistant Otolaryngologist, Winnipeg General Hospital. (1922)

LEITCH, NEIL MCL., A.B., B.S., M.D., Buffalo Block, Kalispell, Mont. Illinois, 1924. Attending Surgeon, Urology, Kalispell General Hospital. (1937) (19)

LEITER, H. EVANS, B.S., M.D., 45 E. 85th St., New York 28, N.Y. New York University (3), 1930. Adjunct Surgeon, Mount Sinai Hospital. (1940) (22)

LEITHAUSER, DANIEL J., M.D., 14727 E. Jefferson Ave., Detroit 15, Mich. Ohio, 1915. Chief of Surgery, St. Joseph's Mercy Hospital. (1929)

LEIX, FREDERICK, A.B., M.D., 1930 Wilshire Blvd., Los Angeles 5, Calif. Southern California, 1936. Instructor in Surgery, Southern California; Attending Staff, Surgery, Los Angeles County Hospital, Los Angeles, Veterans Administration Hospital, Sawtelle; Courtesy Surgeon, California Hospital, (1945) (11)

LEJEUNE, FRANCIS E., B.S., M.D., M.A., 3503 Prytania St., New Orleans 15, La. Tulane, 1920. Professor of Otolaryngology and Head of the Department, Tulane; Surgeon-in-Charge, Ear, Nose, and Throat Department, Eye, Ear, Nose, and Throat Hospital; Visiting Otolaryngologist, Touro Infirmary; Senior Visiting Otolaryngologist, Charity Hospital of Louisiana. (1939) (36, 38, 39, 43)

LELAND, FORREST L., M.D., 1 Main St., South Hadley Falls, Mass. Tufts, 1908. Retired. (1924)

LELAND, HAROLD L., M.D., 226 Central St., Lowell, Mass. Boston, 1917. Assistant Professor of Genito-Urinary Surgery, Boston; Urologist, Lowell General, St. John's, and St. Joseph's Hospitals, and Lowell Cancer Clinic, Lowell, Out-Patient Department, Massachusetts Memorial Hospitals, Boston; Chief, Lowell Genito-Urinary Clinic; Venereologist, Lowell Isolation Hospital; Genito-Urinary Surgeon, Massachusetts Memorial Hospitals, Boston; Consulting Urologist, Tewksbury State Hospital and Infirmary. Tewksbury. (1927) (19, 22)

LELAND, HAROLD R., B.S., M.D., 1111 Nicollet Ave., Minneapolis 2, Minn. Minnesota, 1923. Instructor in Obstetrics and Gynecology, Minnesota; Chief Obstetrician, Fairview Hospital. (1942) (16, 18)

LEMAY, ALBERT T., M.D., 334 Park Ave., Paterson, N.J. Vermont, 1928. Attending Gynecologist, St. Joseph Hospital.(1942)(18)

LEMBECK, JOSEPH A., M.D., B.Sc., 607 N. Grand Blvd., St. Louis 3, Mo. St. Louis, 1924. Assistant in Surgery, St. Louis; Visiting Surgeon, Josephine Heitkamp Memorial and Missouri Pacific Hospitals; Staff, Surgery, Missouri Baptist and Alexian Brothers Hospitals; Visiting Orthopedic Surgeon, St. Louis City Sanitarium. (1932)

LEMBRIGHT, JOSEPH FREDERICK, B.S., M.D., 321 W. Main St., Clarksburg, W.Va. Johns Hopkins, 1935. (1943) (11)

LEMERY, CHARLES W., M.D., 35 N. Central Ave., Medford, Ore. Oregon, 1927. Staff, Community Hospital; President of Staff, Sacred Heart Hospital. (1935)

LEMLEY, CLARK, B.S., M.D., 3001 W. Grand Blvd., Detroit 2, Mich. Medical College of Virginia, 1924. Associate Surgeon, Receiving and Grace Hospitals. (1932)

LEMMER, KENNETH E., B.S., M.D., 1300 University Ave., Madison 5, Wis. Wisconsin, 1930. Associate Professor of Surgery, Wisconsin; Associate Surgeon, State of Wisconsin General Hospital. (1937) (11, 11a)

LEMMON, WILLIAM T., B.S., M.D., 1930 Chestnut St., Philadelphia 3, Pa. Jefferson, 1921. Associate Professor of Surgery, Jefferson; Attending Surgeon, Philadelphia General Hospital. (1942) (11)

LEMON, A. NEIL, M.D., 3701 N. Broad St., Philadelphia 40, Pa. Temple, 1927. Asso-

ciate Professor of Otolaryngology, Temple; Chief of Otolaryngology, Stetson Hospital. (1942) (43)

LEMON, ROBERT G., B.S., M.D., M.S. (Surg.), 3806 Mattison St., Fort Worth 7, Tex. Illinois, 1934. (1942) (11)

LENA, HUGH F., A.B., M.D., 154 Broad St., New London, Conn. Johns Hopkins, 1916. Surgeon, Dr. Lena's Surgical Hospital. (1923)

LENAHAN, HUGH J., M.D., 10 Charles St., Pittston, Pa. Pennsylvania Graduate School (1), 1905. Chief Surgeon, Pittston Hospital. (1938)

LENHART, CARL H., Ph.B., M.D., 2065 Adelbert Rd., Cleveland 6, Ohio. Western Reserve, 1904. Professor of Surgery, Western Reserve; Director of Surgery, University Hospitals of Cleveland; Director, Surgical Division, City Hospital. (1918) (1, 11, 11a)

LENNARD, OSCAR DEAN, B.S., M.D., W. Haynes St., Sandersville, Ga. Emory, 1927. Associate Surgeon, Rawlings Sanitarium. (1943) (5)

LENNIE, THEODORE H., M.D., C.M., F.R.C.S. (C.), 925 W. Georgia St., Vancouver, B.C. McGill, 1914. Chief, Surgical Staff, Vancouver General Hospital. (1921) (10)

LENNON, ROBERT W., B.S., M.D., 58 N. Chicago St., Joliet, Ill. Illinois (2), 1928. Chief, Department of Ophthalmology and Otolaryngology, St. Joseph's Hospital; Attending Ophthalmologist and Otolaryngologist, Silver Cross Hospital. (1945) (38, 42)

LENNOX, ARTHUR L., B.S.(Med.), M.D., 1838 Parkwood Ave., Toledo 2, Ohio. Michigan, 1934. Attending Obstetrician and Gynecologist, Toledo and Maumee Valley Hospitals. (1945) (18)

LENONT, CHARLES B., M.D., Lenont-Peterson Clinic, Virginia, Minn. Minnesota, 1899. (1921)

LENTH, VINCENT T. J., M.D., 200 W. State St., Jacksonville, Ill. Illinois, 1926. Attending Surgeon, Our Saviour's Hospital; Visiting Staff, Passavant Memorial Hospital. (1939)

LENZ, DORSEY S., M.D., Big Fork, Mont. Northwestern, 1922. Retired. (1932)

LENZ, GEORGE, M.D., 30 Prospect Ave., Gloversville, N.Y. Albany, 1900. Surgeon, Nathan Littauer Hospital. (1923)

LEO, LOUIS S., M.D., 229 W. Bute St., Norfolk 10, Va. Medical College of Virginia, 1927, Ophthalmologist and Otorhinolaryngologist, Norfolk General, Leigh Memorial, and De Paul Hospitals. (1935)

LEO, SAMUEL, M.D., 900 Grand Concourse, New York 56, N.Y. Long Island, 1923. Visiting Surgeon, New York City Cancer Institute Hospital; Associate Visiting Surgeon, Fordham Hospital and Chief Surgeon, Out-Patient Department. (1937)

LEONARD, CHARLES L., B.S., M.D., 303 N. Main St., Rockford, Ill. Loyola, 1928. Member of Staff, St. Anthony's Hospital. (1935)

LEONARD, CHARLES W., M.D., 69 E. 1st St., Fond du Lac, Wis. Illinois (2), 1900. Member of Surgical Staff, St. Agnes Hospital. (1920)

LEONARD, DONALD W., B.S., M.D., 79 Front St., Exeter, N.H. Harvard, 1929. Member, Active Staff, Exeter Hospital, Exeter, Mitchell Memorial Hospital, Brentwood. (1940)

LEONARD, HENRY S., A.B., M.D., 23 E. Ohio St., Indianapolis 4, Ind. Illinois, 1901. Surgical Staff, Methodist and St. Vincent's Hospitals; Consulting Surgeon, Indianapolis City Hospital. (1930)

LEONARD, L. LEWIS, M.D., 615 Asbury Ave., Asbury Park, N.J. Vermont, 1904. Consulting Surgeon, Monmouth Memorial Hospital, Long Branch. (1931)

LEONARD, VEADER N., Ph.B., M.D., 7400 York Rd., Baltimore 4, Md. Johns Hopkins, 1911. Retired. (1920)

LEONE, CHARLES R., B.S., M.D., 1714 Liberty St., Erie, Pa. Buffalo, 1929. Attending Surgeon, St. Vincent's Hospital. (1944)

LEONE, VINCENT D., B.S., M.D., 760 Main St., Niagara Falls, N.Y. Buffalo, 1925. Attending Surgeon. Mt. St. Mary's Hospital; Senior Surgeon, Niagara Falls Memorial Hospital. (1947)

LEOPARD, BRAND A., B.S., B.M., M.D., M.Sc. (Med.), 205 S. Broadway, Albert Lea, Minn. Minnesota, 1923. Member of Staff, Naeve Hospital. (1940)

L'EPISCOPO, JOSEPH B., M.D., 177 Lafayette Ave., Brooklyn, N.Y. Long Island (1), 1914. Professor of Clinical Orthopedic Surgery, Long Island; Director of Orthopedic Surgery, Kings County Hospital; Chief Attending Orthopedic Surgeon, Long Island College Hospital; Attending Orthopedic Surgeon, Bushwick and Carson C. Peck Memorial Hospitals; Orthopedic Surgeon, House of St. Giles the Cripple; Consulting Orthopedic Surgeon, Columbus Hospital, New York, St. Joseph Hospital, Far Rockaway. (1926) (25, 28)

LEQUIRE, CHESTER B., B.A., M.D., Blount National Bank Bldg., Maryville, Tenn. Vanderbilt, 1934. Surgeon, Doctors Hospital; Member of Courtesy Staff, Fort Sanders and St. Mary's Memorial Hospitals, Knoxville. (1942)

LERCHE, WILLIAM, M.D., Cable, Wis. Illinois (1), 1897. Retired. (1914) (31)

LERMAN, IRVING, M.D., 1024 E. Jersey St., Elizabeth 4, N.J. New York University (3), 1915. Attending Urologist and Syphilologist, Elizabeth General Hospital and Dispensary and St. Elizabeth Hospital; Consulting Urologist, Alexian Brothers Hospital. (1927) (19, 22)

LERNER, LEE W., M.D., C.M., 2805 Grand Concourse, New York 58, N.Y. McGill, 1919. Attending Surgeon, Fordham Hospital. (1935)

LERNER, MACY L., M.D., M.Sc. (Ophth.), 332 Park Ave., Rochester 7, N.Y. Jefferson, 1914. Assistant Professor of Ophthalmology, Rochester; Consulting Ophthalmologist, Genesee Hospital; Assistant Ophthalmic Surgeon, Strong Memorial Hospital. (1934) (33, 38, 42)

LESAGE, CHARLES H., B.S., M.D., 214 1st St., Dixon, Ill. Illinois (2), 1929. Member of Staff, Dixon Public Hospital. (1941)

LESCALE, MAURICE, B.S., M.D., 3514 Canal St., New Orleans 19, La. Tulane, 1921. Proctologist, Mercy Hospital-Soniat Memorial, French, Hotel Dieu, and Southern Baptist Hospitals, Touro Infirmary. (1939) (23)

LESEMANN, FREDERICK J., JR., B.S., M.D., 4 E. Congress St., Tucson, Ariz. Harvard, 1937. Member, Surgical Staff, Englewood Hospital, Chicago, Ill. (1944) (11)

LESH, RUTH ELLIS, M.A., M.D., 221 N. College Ave., Fayetteville, Ark. Woman's, 1933. Member of Staff, Fayetteville City Hospital. (1940)

LESNOW, JACK M., B.S., M.D., 12 Hempstead Ave., Rockville Centre, N.Y. Jefferson, 1931. Urologist, South Nassau Communities Hospital; Assistant Urologist, Kings County Hospital, Brooklyn. (1943) (22)

LESSER, ALBERT, A.B., M.D., 90–04 161st St., Jamaica, N.Y. New York Medical College (2), 1931. Associate in Surgery, New York Medical College; Assistant Surgeon, Flower and Fifth Avenue Hospitals and Chief of Peripheral Vascular Disease Clinic; Associate Visiting Surgeon, Metropolitan Hospital and Chief of Peripheral Vascular Disease Clinic. (1941) (11)

LESTER, CHARLES W., A.B., M.D., 70 E. 80th St., New York 21, N.Y. Columbia, 1918. Associate Clinical Professor of Surgery, New York University; Visiting Surgeon, Bellevue Hospital, New York, Municipal Sanatorium, Otisville; Attending Thoracic Surgeon, Hospital for Special Surgery; Associate Visiting Surgeon, Triboro Hospital, Jamaica; Associate Attending Surgeon, Roosevelt Hospital; Consultant in Thoracic Surgery, Veterans Administration Hospital, Castle Point; Consulting Surgeon, Kings Park State Hospital, Kings Park. (1931) (11, 31)

LESTER, JAMES D., M.D., 700 Church St., Nashville 3, Tenn. Vanderbilt, 1915. Member of Surgical Staff, St. Thomas and Nashville General Hospitals. (1929)

LETELLIER, FORREST S., M.D., 601 Walnut St., Knoxville, Tenn. Tennessee, 1917. Member of Staff, Eye, Ear, Nose and Throat, Fort Sanders Hospital. (1937) (38, 42)

LETT, FRANK M., B.Ph., M.Sc., M.D., Box 308, Lecompte, La. Tulane, 1909. Senior Surgeon, Lecompte Sanitarium; Staff, Baptist Hospital, Alexandria. (1926) (5)

LETTIERE, ANTHONY J., M.D., M.Sc. (Med.), 425 E. State St., Trenton 8, N.J. Georgetown, 1926. Instructor in Surgical Anatomy, Graduate School, Pennsylvania. Chief of Surgery, St. Francis Hospital; Consulting Urologist, New Jersey State Prison Hospital. (1940) (11)

LEVAN, ARTHUR B., M.D., M.S., 706 Center St., Des Plaines, Ill. Illinois, 1936. Staff, Obstetrics and Gynecology, St. Francis Hospital, Evanston. (1944) (18)

LEVANT, BENJAMIN, B.S., M.D., 500 Penn Ave., Pittsburgh 22, Pa. Pittsburgh, 1921. Instructor in Urology, Pittsburgh; Attending Urologist, Montefiore Hospital; Assistant Urologist, Children's Hospital. (1945) (19, 22)

LEVEN, N. LOGAN, B.A., M.D., M.S.(Surg.), Ph.D. (Surg.), 25 W. 4th St., St. Paul 2, Minn. Minnesota, 1928. Clinical Associate Professor, Department of Surgery, Minnesota; Attending Surgeon, Charles T. Miller, Children's, St. Joseph's, Midway, and Ancker Hospitals, and Gillette State Hospital for Crippled Children. (1935) (8, 11, 31)

LEVENSON, WALTER S., A.B., M.D., 370 Commonwealth Ave., Boston 15, Mass. Harvard, 1922. Assistant in Surgery, Harvard; Instructor in Surgery, Tufts; Assistant Visiting Surgeon, Beth Israel Hospital; Surgeon, Boston Dispensary; Assistant Surgeon, Boston Floating Hospital. (1934) (11)

LEVENTHAL, MICHAEL L., B.S., M.D., 58 E. Washington St., Chicago, Ill. Illinois (2), 1924. Associate in Obstetrics and Gynecology, Northwestern; Associate Attending Gynecologist and Obstetrician, Michael Reese Hospital; Attending Obstetrician and Gynecologist, Mandel Clinic, Michael Reese Hospital. (1931) (16, 18)

LEVERICH, LESLIE, M.D., 4037 Bryn Mawr Dr., Dallas 5, Tex. University of Kansas City, Mo., 1897. Retired. (1927) (16)

LEVERING, GUY P., M.D., 616 Columbia St., La Fayette, Ind. Pennsylvania, 1899. Member of Surgical Staff, St. Elizabeth Hospital; Member of Staff, Lafayette Home Hospital. (1921)

LEVERING, J. WALTER, M.D., Abington Memorial Hospital, Abington, Pa. Pennsylvania, 1914. Visiting Surgeon, Abington Memorial Hospital. (1934) (11)

LEVI, ALEXANDER A., M.D., 481 Beacon St., Boston 15, Mass. Tufts, 1926. Instructor in Obstetrics and Assistant Instructor in Gynecology, Tufts; Senior Visiting Obstetrician, Evangeline Booth Maternity Hospital and Home; Junior Surgeon, Cambridge Hospital, Cambridge; Assistant Gynecologist, New England Medical Center. (1938) (14)

LEVIN, ABRAHAM J., B.S., M.D., 3821 S. Howell Ave., Milwaukee 7, Wis. Marquette, 1933. Member of Staff, Surgery, Mount Sinai Hospital. (1944)

LEVIN, BERT G., B.S., M.D., 350 St. Peter St., St. Paul 5, Minn. Minnesota, 1924. Staff Oculist and Aurist, Midway and Mounds Park Hospitals; Attending Oculist and Aurist, Children's Hospital. (1943) (38, 43)

Levin, Nathaniel M., Ph.G., M.D., 169 E. Flagler St., Miami, Fla. Temple, 1930. Lecturer in Otolaryngology, Graduate School, Pennsylvania. Consultant, Bronchoscopy and Esophagoscopy, Nautilus Veterans Administration Hospital; Bronchoscopist, Diseases of the Chest, James M. Jackson Memorial Hospital; Honorary Consultant, Bronchoscopy and Esophagoscopy, Dade County Hospital; Courtesy Staff, Ear, Nose, and Throat, Bronchoesophagoscopy, St. Francis Hospital, Miami Beach. (1939) (38, 43)

Levin, Simon, M.D., Huron Bldg., Houghton, Mich. Michigan, 1901. Member of Staff, St. Joseph's Hospital, Hancock. (1916)

Levine, Max A., A.B., M.D., 2007 Wilshire Blvd., Los Angeles 5, Calif. Illinois (2), 1932. Assistant Professor of Orthopedic Surgery, Medical Evangelists; Attending Surgeon, Mount Sinai and Cedars of Lebanon Hospitals; Junior Attending Surgeon, Los Angeles County Hospital. (1942) (25, 28)

Levine, Samuel, B.S., M.D., 7100 N. 19th St., Philadelphia 26, Pa. Tufts, 1927. Associate Surgeon, Jewish Hospital. (1945)

Levine, Samuel, A.B., M.D., 40 Baltimore St., Lynn, Mass. Michigan, 1931. Assistant Orthopedic Surgeon, Lynn and Union Hospitals, Lynn, and Beth Israel Hospital, Boston. (1946) (28)

Levine, Sidney C., M.D., 459 Park Ave., Paterson 4, N.J. Jefferson, 1916. Attending Urologist, Paterson General Hospital, Paterson, Hope Dell Hospital, Preakness; Consulting Urologist, Valley View Sanatorium. (1942)

Levine, William, M.D., 960 Sterling Pl., Brooklyn 13, N.Y. Long Island (1), 1920. Attending Obstetrician and Gynecologist, Beth-El Hospital; Associate Obstetrician, Coney Island Hospital; Associate Gynecologist, Brooklyn Hebrew Home and Hospital for Aged. (1940) (18)

Levington, Henry L., B.S., M.D., 209 E. Gaston St., Savannah, Ga. Georgia (1), 1919. Attending Surgeon, Warren A. Candler, Telfair, and St. Joseph's Hospitals; Consulting Surgeon, Charity Hospital. (1933)

Levinthal, Daniel H., M.D., 415 N. Camden Dr., Beverly Hills, Calif. Loyola, 1917. Attending Orthopedic Surgeon, St. John's Hospital, Santa Monica; Visiting Surgeon, Orthopedics, Cedars of Lebanon Hospital, Los Angeles. (1929) (25, 26, 28)

Levis, William R., M.D., 401 E. Broad St., Chester, Pa. Hahnemann, 1915. Chief Surgical Staff, J. Lewis Crozer Home for Incurables and Homeopathic Hospital. (1936)

Levitas, I. Edward, M.D., 305 E. Walnut St., Green Bay, Wis. Illinois (2), 1908. Member of Staff, Bellin Memorial and St. Mary's Hospitals; Visiting Surgeon, St. Vincent's Hospital. (1922)

Levitt, Jesse M., M.D., 991 Ocean Ave., Brooklyn 26, N.Y. Long Island (1), 1927. Associate Ophthalmologist, Kingston Avenue and Brooklyn Eye and Ear Hospitals; Ophthalmologist, Jewish Hospital; Consulting Ophthalmologist, Hebrew Orphan Asylum. (1939) (38, 42)

Levy, Irvin, A.B., M.D., 222 W. State St., Trenton 8, N.J. Georgetown, 1934. Senior Assistant Surgeon, Wills Hospital, Philadelphia, Pa. (1945) (38, 42)

Levy, Julius G., B.S., M.D., 4010 W. Madison St., Chicago 24, Ill. Illinois (2), 1922. Associate Attending Obstetrician, Clinic Chief in Obstetrics, Mount Sinai Hospital. (1942) (16, 18)

Levy, Louis, M.D., 14 S. Main St., Memphis, Tenn. Tennessee, 1910. Attending Otorhinolaryngologist, Memphis Eye, Ear, Nose, and Throat Hospital, Hospital for Crippled Adults, and Crippled Children's Hospital School, Shelby County Home for Aged and Infirm, Porter Home and Leath Orphanage, Home for Incurables, and B'nai B'rith Home. (1919) (38, 39, 42, 43)

Levy, Louis J., B.A., M.D., 600 W. 10th St., Fort Worth 2, Tex. Texas, 1937. Attending Orthopedist, Harris Memorial Methodist and St. Joseph's Hospitals; Associate Attending Orthopedist, City-County Hospital. (1945)

Levy, Morris L., M.D., 666 Eastern Pkwy., Brooklyn 13, N.Y. New York University (3), 1913. Attending Surgeon, Beth Moses Hospital, Jewish Sanitarium and Hospital for Chronic Diseases. (1934)

Levy, Walter E., B.Sc., M.D., 3437 Prytania St., New Orleans 15, La. Tulane, 1917. Clinical Professor of Gynecology and Obstetrics, Louisiana; Chief of Obstetrics, Touro Infirmary; Senior Visiting Surgeon (Gynecological and Obstetrical Division), Charity Hospital of Louisiana. (1924) (16, 18)

Lewin, B. Read, A.B., M.D., M.S., 57 Pleasant St., Claremont, N.H. McGill, 1934. Member, Surgical Staff, Claremont General Hospital. (1946)

Lewin, Philip, B.Sc., M.D., 55 E. Washington St., Chicago 2, Ill. Illinois (2), 1911. Associate Professor of Bone and Joint Surgery, Northwestern; Professor of Orthopedic Surgery, Cook County Graduate School; Attending Orthopedic Surgeon, Cook County Hospital; Senior Attending Orthopedic Surgeon, Michael Reese Hospital; Consulting Orthopedic Surgeon, Municipal Contagious Disease Hospital. (1924) (24, 25, 26, 28)

Le Win, Thurber, M.D., M.S., 112 Linwood Ave., Buffalo 9, N.Y. Buffalo, 1921. Assistant Professor of Ophthalmology, Buffalo; Attending Ophthalmologist, Buffalo General, Children's, and Deaconess Hospitals and Emergency Hospital of the Sisters of Charity. (1944) (38, 42)

Lewis, Charles H., A.B., M.D., 710 Wilshire Blvd., Santa Monica, Calif. Medical Evangelists, 1920. Chief of Section, Obstetrics

and Gynecology, Santa Monica Hospital; Member, Senior Staff, Obstetrics and Gynecology, St. John's Hospital. (1932) (18)

LEWIS, DAVID HUGHES, Ph.G., M.D., 407 Riverside Ave., Spokane 8, Wash. St. Louis, 1907. (1930)

LEWIS, DAVID J., B.S., M.D., 107 S. 5th St., Springfield, Ill. Minnesota, 1924. Member of Staff, St. John's and Memorial Hospitals. (1932) (27)

LEWIS, ELMORE F., M.D., 180 W. Michigan Ave., Jackson, Mich. Michigan, 1919. Member of Surgical Staff, Mercy Hospital; Consulting Surgeon, W. A. Foote Memorial Hospital. (1943)

LEWIS, EUGENE R., M.D., 658 S. Bronson Ave., Los Angeles, Calif. Pennsylvania, 1899. Retired. (1914) (37, 38, 39, 41, 42, 43)

LEWIS, EVERETT B., B.A., M.D., M.S.(Surg.), 3817 Fannin St., Houston 4, Tex. Pennsylvania, 1933. Associate in Surgery, Methodist Hospital; Assistant Gynecologist, Jefferson Davis Hospital. (1945) (11)

LEWIS, FIELDING O., M.D., 259 S. 17th St., Philadelphia, Pa. Jefferson, 1906. Consulting Laryngologist, Jefferson Medical College of Philadelphia and Radiological Department, Philadelphia General Hospital. (1921)

LEWIS, FREDERICK A., M.D., 16 William St., Auburn, N.Y. New York University (1), 1891. Consulting Ophthalmologist and Otologist, Auburn City Hospital. (1914)

LEWIS, G. KENNETH, B.Sc., M.D., 841 E. 63rd St., Chicago 37, Ill. Nebraska, 1927. Courtesy Staff, Plastic Surgery, Jackson Park, Woodlawn, Illinois Central, and Provident Hospitals. (1939) (45)

LEWIS, HARRY S., M.D., 1714 Rhode Island Ave., N.W., Washington 6, D.C., George Washington, 1910. (1922)

LEWIS, JAMES H., B.A., M.D., 186 Linwood Ave., Buffalo, N.Y. Columbia, 1901. Consulting Surgeon, Moses Taylor Hospital, Lackawanna, Buffalo General Hospital, Buffalo. Retired. (1913)

LEWIS, JAMES P., M.D., 3815 Chestnut St., Philadelphia, Pa. Pennsylvania, 1924. Instructor in Obstetrics and Gynecology, Pennsylvania; Associate Gynecologist, Presbyterian Hospital; Obstetrician and Gynecologist, Philadelphia General Hospital; Assistant Obstetrician and Gynecologist, Pennsylvania Hospital. (1934) (18)

LEWIS, JOSEPH D., M.A., M.D., 650 Hot Springs Rd., Santa Barbara, Calif. Western Reserve (3), 1893. Attending Otolaryngologist, St. Francis and Santa Barbara Cottage Hospitals. (1914)

LEWIS, KENNETH M., B.S., M.D., 1160 Park Ave., New York 28, N.Y. Columbia, 1919. Clinical Professor of Surgery, New York Polyclinic; Associate Clinical Professor of Surgery, New York University; Visiting Surgeon, Bellevue Hospital; Associate Visiting Surgeon, New York Polyclinic Medical School and Hospital. (1927) (11, 27)

LEWIS, LEE A., B.A., M.D., M.Sc.(Surg.), 2730 E. Jefferson Ave., Detroit 7, Mich. Michigan, 1931. Chief Surgeon, Michigan Mutual Hospital. (1938) (11)

LEWIS, NATHAN B., B.Sc., M.D., 703 Clay St., Vicksburg, Miss. Tennessee, 1929. Attending Surgeon, Mississippi State Charity Hospital, Vicksburg Infirmary; Consulting Surgeon, Illinois Central R.R. (1940) (5)

LEWIS, ROBERT L., M.D., 31 S. 20th St., Paris, Tex. Tulane, 1909. Member of Staff, Sanitarium of Paris. (1932)

LEWIS, ROBERT M., B.A., M.D., 52 Trumbull St., New Haven 11, Conn. Pennsylvania, 1910. Associate Clinical Professor of Gynecology and Obstetrics, Yale; Attending Obstetrician and Gynecologist, New Haven Hospital. (1920) (18)

LEWIS, SILAS A., M.D., 611 N. Cherokee St., Los Angeles 4, Calif. Long Island (1), 1910. Senior Staff, Surgery, Presbyterian Hospital-Olmsted Memorial. (1929)

LEWIS, THOMAS J., B.S., M.D., 416 Pine St., Williamsport 8, Pa. Pennsylvania, 1930. Senior Attending Urologist, Williamsport Hospital. (1942) (19, 22)

LEWIS, TOM F., B.S., M.D., 327 E. State St., Columbus 15, Ohio. Ohio, 1932. Assistant Professor of Surgery, Ohio; Attending Staff, Surgery, Starling-Loving University, Children's, and Mount Carmel Hospitals; Assistant Chief of Staff, St. Francis Hospital; Visiting Staff, Grant Hospital. (1947)

LEWIS, WILLIAM B., M.D., 815 Des Moines St., Webster City, Iowa. Washington, 1921. Attending Surgeon, Hamilton County Hospital. (1937)

LEWIS, WILLIS I., M.D., 206 N. Park Ave., Herrin, Ill. Loyola, 1919. Member of Staff, Surgery, St. Andrew's Hospital, Murphysboro; Secretary of Staff, Surgery and Urology, Herrin Hospital. (1932)

LEWISOHN, RICHARD, M.D., 1155 Park Ave., New York, N.Y. Freiburg, 1899. Consulting Surgeon, Mount Sinai Hospital. (1916) (11)

LEWISON, EDWARD F., B.S., M.D., 719 N. Charles St., Baltimore 1, Md. Johns Hopkins, 1936. Surgeon, Out-Patient Department, Johns Hopkins Hospital; Associate Surgeon, Sinai and Union Memorial Hospitals. (1944) (11)

LEWY, ALFRED, M.D., 25 E. Washington St., Chicago 2, Ill. Illinois (2), 1898. Professor of Otology, Cook County Graduate School; Attending Otolaryngologist, Chicago Memorial Hospital; Senior Attending Otolaryngologist, Illinois Eye and Ear Infirmary; Oto-Neurologist, Mount Sinai Hospital. (1913) (37, 38, 39, 43)

LEYDA, JAMES H., M.D., 227 16th St., Denver 2, Colo. Vanderbilt, 1916. Attending Otolaryngologist, St. Joseph's, St. Luke's, and Children's Hospitals. (1927) (43)

LEYDIG, STANLEY M., B.A., M.D., 3720 Washington Blvd., St. Louis 8, Mo. Washington, 1934. Clinical Assistant in Orthopedic Surgery and Instructor in Anatomy, Washington; Chief of Orthopedic Service, St. Anthony's Hospital; Assistant Orthopedic Surgeon, Barnes and St. Louis Children's Hospitals; Associate Orthopedist, Evangelical Deaconess Home and Hospital; Consultant, Orthopedic Surgery, Lutheran, St. Louis City, and Homer G. Phillips Hospitals. (1942)

LEYVA PEREIRA, LISANDRO, A.B., M.D., Carrera 12, No. 165, Bogotá, Colombia. Bogotá, 1910. (1923)

LEZA, FRANCISCO, B.A., M.D., B No. 158 Vedado, Havana, Cuba. Habana, 1915. Professor of Surgery, Habana; Visiting Surgeon and Chief of Surgical Clinic, Mercedes Hospital. (1922)

LHAMON, RUSKIN M., M.D., 651 Cortez Ave., Whitfield, Sarasota, Fla. Washington, 1910. Captain, U.S. Navy, retired. (1923)

LI, KATHERINE Y. Y., M.D., M.Sc.(Med.), 348 Amherst Ave., Shanghai, China. Woman's Christian, Shanghai, 1935. Director, Cancer Unit, Margaret T. Doane Charity Foundation. (1945)

LIBER, KAY E., B.S., M.D., 115 DeWalt Ave., N.W., Canton 2, Ohio. Rochester, 1931. Senior Orthopedic Staff, Mercy Hospital; Consulting Orthopedic Staff, Molly Stark Sanatorium. (1940)

LICCESE, EMANUEL, B.S., M.D., 84 Jefferson St., Newark 5, N.J. George Washington, 1930. Associate in Surgery, Columbus and St. James Hospitals; Assistant in Surgery, Newark City and Lutheran Newark Memorial Hospitals. (1942)

LICH, ROBERT, JR., A.B., M.D., M.S., 332 W. Broadway, Louisville 2, Ky. Long Island, 1936. Assistant Clinical Professor of Urology, Louisville; Attending Urologist, Veterans Administration Hospital; Consultant in Urology, U.S. Marine Hospital. (1943) (19, 22)

LICHT, LOUIS F., Ph.G., M.D., 85-45 118th St., Richmond Hill 18, N.Y. Cornell, 1903. Consulting Surgeon, Mary Immaculate Hospital, Jamaica. (1928)

LICHTENSTEIN, MANUEL E., M.S., M.D., 25 E. Washington St., Chicago 2, Ill. Illinois (2), 1924. Professor of Surgery, Cook County Graduate School; Assistant Professor of Surgery, Northwestern; Attending Surgeon, Michael Reese and Norwegian American Hospitals; Associate in Surgery, Cook County Hospital. (1934) (11)

LICHTWARDT, HARTMAN A., M.D., 432 E. Hancock Ave., Detroit 1, Mich. Wayne (2), 1917. Member of Staff, Woman's Hospital. (1932)

LIDDLE, EDWARD B., M.D., 23 E. Pikes Peak Ave., Colorado Springs, Colo. Tulane, 1912. Urologist, Glockner Sanatorium and Hospital, Memorial Hospital, and St. Francis Hospital and Sanatorium, Cragmor Sanatorium, Union Printers' Home, and Missouri Pacific R.R. (1933)

LIEBELER, WILBERT A., B.S., M.D., 15½ S. 3rd St., Grand Forks 1, N.D. Illinois, 1924. Secretary and Member of Staff, St. Michael's Hospital; Member of Staff, Grand Forks Deaconess Hospital. (1941) (16)

LIEBER, MAURICE FRANKLIN, A.B., M.D., 2613 W. Tuscarawas St., Canton 3, Ohio. Johns Hopkins, 1938. Member, Surgical Staff, Aultman Hospital; Courtesy Staff, Mercy Hospital. (1947)

LIEBERTHAL, PAUL R., M.D., 104 S. Suffolk St., Ironwood, Mich. Northwestern, 1922. Eye, Ear, Nose, and Throat Staff, Grand View, Newport, and Twin City Hospitals. (1937) (42)

LIEBOLT, FREDERICK L., A.B., M.D., Sc.D., 525 E. 68th St., New York 21, N.Y. Washington, 1930. Associate Professor of Clinical Surgery (Orthopedics), Cornell; Director of Orthopedic Department and Associate Attending Orthopedic Surgeon, New York Hospital; Courtesy Staff, Doctors Hospital. (1939) (25, 28)

LIEFELD, WALTER L., M.D., Seaford, Del. Cornell, 1910. (1923)

LIEN, ARTHUR E., M.D., M.P.H., 1127 W. Mallon Ave., Spokane 11, Wash. Northwestern, 1926. Member of Staff, Deaconess Hospital; Attending Surgeon, Sacred Heart Hospital; Thoracic Surgeon, Edgecliff Sanatorium. (1933)

LIERLE, DEAN M., B.A., M.S., M.D., University Hospitals, Iowa City, Iowa. Iowa, 1921. Professor and Head of Otolaryngology and Oral Surgery, Iowa. (1928) (36, 37, 38, 39, 43, 44)

LIFVENDAHL, RICHARD A., B.S., M.D., 30 N. Michigan Ave., Chicago, Ill. Illinois, 1926. Assistant Professor of Gynecology, Illinois; Attending Staff, Swedish Covenant Hospital; Consulting Gynecologist, Elgin State Hospital, Elgin. (1935) (18)

LIGGETT, HAROLD, M.D., 133 E. 58th St., New York, and 44-05 Parsons Blvd., Flushing, N.Y. New York University (3), 1920. Instructor in Laryngology, Post-Graduate School, Columbia and New York University; Attending Laryngologist, New York University Clinic, New York; Associate Attending Otolaryngologist, Lincoln Hospital, New York. (1929)

LIGHT, FRANK P., B.Sc., M.D., 142 Joralemon St., Brooklyn 2, N.Y. Minnesota, 1928. Clinical Professor of Obstetrics and Gynecology, Long Island; Attending Obstetrician and Gynecologist, Long Island College Hospital and Dispensary, and Kings County Hospital. (1938) (18)

LIGHT, RICHARD U., Ph.B., M.D., 124 Bulkley St., Kalamazoo 49, Mich. Michigan, 1928. Attending Neurosurgeon, Borgess and Bronson Methodist Hospitals. (1935) (29-b)

LIGHTFOOT, LESTER R., B.Sc., M.D., 114 S. I St., Aberdeen, Wash. Western Ontario, 1923. Member of Staff, St. Joseph's Hospital. (1941)

LIGHTSTONE, ABRAHAM, M.D., 25 Central Park West, New York, N.Y. New York University (3), 1902. (1924)

LIKES, LANNING E., B.S., M.D., 800 S. Main St., Lamar, Colo. Colorado, 1912. Attending Surgeon, Prowers County General Hospital, Lamar, Colo.; Donohue Memorial Hospital, Syracuse, Kan. (1928) (8)

LILE, LUTHER M., M.D., 112 E. 2nd St., Hope, Ark. Tennessee, 1916. Chief of Staff, Julia Chester Hospital. (1931)

LILLIE, HAROLD I., B.A., M.D., 102 2nd Ave., S.W., Rochester, Minn. Michigan, 1912. Professor of Otology, Mayo Foundation, Minnesota; Chief of Ear, Nose, and Throat Section, Mayo Clinic. (1921) (36, 37, 38, 39, 43)

LILLY, GERALD T., B.A., M.D., 821 Franklin Ave., Garden City, N.Y. Georgetown, 1933. Associate in Obstetrics, Mary Immaculate Hospital, Jamaica; Assistant Obstetrician and Gynecologist, Kings County Hospital, Brooklyn. (1942) (18)

LILLY, JAMES M., M.D., 302 Old St., Fayetteville, N.C. Medical College of Virginia (1), 1903. Ophthalmologist, Highsmith Hospital. (1926)

LIM, ROBERT K.S., M.B., Ch.B., Ph.D., D.Sc., National Defense Medical Center, Kiangwan, Shanghai, China. Edinburgh, 1919. Director, National Defense Medical Center and Institute of Medicine, Academia Sinica. (1947)

LIMBACH, EARL FREDERICK, B.A., M.D., 30 W. 59th St., New York 19, N.Y. Maryland, 1928. Surgeon, Otolaryngology, New York Eye and Ear Infirmary. (1943) (38, 43)

LINCH, ALBERT O., M.D., 157 Forrest Ave., N.E., Atlanta, Ga. Emory, 1925. Associate in Surgery, Emory; Associate Surgeon, Grady Hospital, Emory University Division; Surgical Staff, Emory University Hospital, Emory University; Visiting Surgeon, Crawford W. Long Memorial and Georgia Baptist Hospitals. (1942) (5)

LINCOLN, JAMES R., A.B., M.D., 709 Main St., Wareham, Mass. Harvard, 1918. Assistant in Anatomy, Harvard; Attending Staff, Orthopedics, Tobey Hospital. (1933)

LINCOLN, WILLIAM A., M.D., C.M., F.R.C.S. (Eng.,C.), Southam Bldg., Calgary, Alta. McGill, 1904. Surgeon, Calgary General and Holy Cross Hospitals. (1918)

LIND, SAMUEL C., A.B., M.D., 1020 Huron Rd., Cleveland 15, Ohio. Western Reserve, 1911. Visiting Surgeon, Evangelical Deaconess and Lutheran Hospitals, Cleveland, Lakewood Hospital, Lakewood. (1928)

LINDEM, MARTIN C., A.B., M.D., 9 Exchange Pl., Salt Lake City, Utah. Illinois (2), 1919. Attending Surgeon, St. Mark's Hospital; Consulting Surgeon, Utah Valley Hospital, Provo. (1927) (8, 11, 27)

LINDEMAN, HOWARD E., M.D., 135 Central Park West, New York 23, N.Y. Columbia, 1906. Consulting Gynecologist, Hospital for Joint Diseases. (1914)

LINDER, HUGH M. C., A.B., M.D., 2211 Highland Ave., Birmingham 5, Ala. Vanderbilt, 1932. Assistant Professor of Surgery, Medical College of Alabama; Associate Attending Surgeon, Children's Hospital; Attending Surgeon, Baptist and Jefferson and Hillman Hospitals; Courtesy Staff, Surgery, St. Vincent's and Norwood Hospitals, South Highlands Infirmary. (1940) (11)

LINDER, SAMUEL, M.D., 869 St. Marks Ave., Brooklyn 13, N.Y. Cornell, 1910. Attending Surgeon, Crown Heights and Jewish Hospitals. (1929)

LINDMAN, MARTIN C., M.D., 503 7th St., Rockford, Ill. Northwestern, 1933. Chief Surgeon, Swedish-American Hospital; Member of Surgical Staff, Rockford Municipal Tuberculosis Sanitarium. (1944)

LINDQUIST, CHARLES A., B.S., M.D., 1626 Westwood Blvd., Los Angeles 24, Calif. Jefferson, 1923. Attending Surgeon and Chief of Emergency Service, Santa Monica Hospital, Santa Monica; Surgeon-in-Charge, West Los Angeles Emergency Hospital. (1939)

LINDROTH, LAWRENCE V., B.S., M.D., 4525 Hudson Blvd., North Bergen, N.J. Louisville, 1928. Attending Surgeon and Co-Director, Cancer Service, Christ Hospital, Jersey City. (1939)

LINDSAY, DAVID M., L.R.C.P.I., L.R.C.S.I., L.M., Kingswood, Weybridge, England. Queen's, Belfast, 1886. Retired. (1923)(103)

LINDSAY, MERRILL K., M.D., 2650 Wisconsin Ave., Washington, D.C. Columbia, 1910. Orthopedic Surgeon, Department of Medicine and Surgery, Veterans Administration. (1927) (24, 28)

LINDSEY, RAY H., B.S., M.D., 222 N. Chickasaw St., Pauls Valley 1, Okla. Northwestern, 1929. Instructor in Surgery, Oklahoma; Chief of Surgical Section, Johnson-Shirley Hospital. (1937)

LINDSKOG, GUSTAF E., B.S., M.D., 789 Howard Ave., New Haven, Conn. Harvard, 1928. Associate Professor of Surgery, Yale; Associate Surgeon, New Haven Hospital; Consulting Surgeon, New Britain and Grace Hospitals; Branch Consultant in Thoracic Surgery, Veterans Administration. (1938) (1, 3, 11b, 31)

LINDSTROM, EVERETT H., B.S., M.D., 850 Helena Ave., Helena, Mont. Minnesota, 1928. Surgeon, St. John's St. Peter's, and Shodair Crippled Children's Hospitals. (1946)

LINEBERRY, WILLIAM T., B.S., M.D., 13th and Chancellor Sts., Philadelphia, Pa. Jefferson, 1915. Commander, U.S. Navy, retired. (1932)

LINETT, JOSEPH M., M.D., 1474 President St., Brooklyn 13, N.Y. Columbia, 1917. Associate, Gynecology and Obstetrics, Beth-El and Kings County Hospitals; Courtesy Staff, Caledonian Hospital. (1942) (18)

LINGENFELTER, FORREST M., B.S., M.D., 1200 N. Walker St., Oklahoma City, Okla. Oklahoma, 1923. Associate Professor of Clinical Surgery, Oklahoma; Attending Surgical Staff, Oklahoma Hospital for Crippled Children, University and St. Anthony Hospitals. (1934)

LINK, JOSEPH A., A.B., M.D., 14 N. Limestone St., Springfield, Ohio. Cincinnati (4), 1898. Chief, Orthopedic Surgery, Springfield City Hospital; Orthopedic Surgeon, Clark County Tuberculosis Sanatorium. (1931) (25, 26)

LINK, JOSEPH J., B.Sc., M.D., 106 S. 16th St., Mattoon, Ill. Northwestern, 1920. Senior Surgical Staff, Memorial Methodist Hospital. (1940)

LINKLATER, ERNEST W., M.D., 165 2nd Ave., Noranda, Que. Toronto, 1922. Surgeon, Youville Hospital; District Surgeon, Ontario Northland Ry. (1933)

LINN, ELLIS G., M.D., 604 Locust St., Des Moines, Iowa. Hahnemann, Chicago, 1889. Oculist and Aurist, Iowa Methodist and Iowa Lutheran Hospitals, Des Moines Home for Friendless Children. (1921)

LINN, JULIUS E., B.S., M.D., 1023 S. 20th St., Birmingham 5, Ala. Emory, 1928. Instructor in Proctology, Medical College of Alabama; Attending Proctologist, Jefferson and Hillman, Baptist, and St. Vincent's Hospitals; Courtesy Staff, Proctology, South Highlands Infirmary. (1940) (6, 23)

LINN, ROBERT FRED, A.B., M.D., 1397 Warren Rd., Lakewood 7, Ohio. Loyola, 1938. Instructor in Obstetrics, Western Reserve; Active Staff, Obstetrics, Lutheran Hospital, Cleveland; Visiting Staff, Obstetrics, City and St. John's Hospitals, Cleveland. (1947) (18)

LINNEHAN, EDWARD H., A.M., M.D., 152 Lafayette Ave., Brooklyn, N.Y. Harvard, 1926. Associate Surgeon, Thyroid Surgery, Kings County Hospital; Assistant Surgeon, Hospital of the Holy Family. (1942)

LINNER, HENRY P., B.A., M.D., 825 Nicollet Ave., Minneapolis 2, Minn. Minnesota, 1909. Staff, Surgery, Swedish Hospital. (1928)

LINSKY, HAROLD, B.Sc., M.D., 120 83rd Ave., Kew Gardens 15, N.Y. Columbia, 1922. Adjunct Attending Surgeon, Wyckoff Heights Hospital, Brooklyn; Member, Major Surgery Courtesy Staff, Jamaica Hospital, Jamaica; Director of Surgery, Terrace Heights Hospital, Hollis. (1929)

LINTGEN, CHARLES, M.D., 1930 Chestnut St., Philadelphia 3, Pa. Jefferson, 1925. Assistant Professor of Gynecology, Jefferson; Assistant Gynecologist, Jefferson Hospital; Assistant Attending Gynecologist and Obstetrician to Out-Patient Department, Bryn Mawr Hospital, Bryn Mawr. (1934) (18)

LINTHICUM, FREDERICK H., A.B., M.D., 523 W. 6th St., Los Angeles, Calif. Johns Hopkins, 1917. Associate Clinical Professor of Surgery, Department of Otolaryngology, Southern California; Member of Staff, Hospital of the Good Samaritan, St. Vincent's and Children's Hospitals; Laryngologist-in-Charge, Good Hope Clinic. (1926)

LINTON, ROBERT R., B.S., M.D., 1101 Beacon St., Brookline 46, Mass. Harvard, 1925. Associate in Surgery, Harvard; Visiting Surgeon, Massachusetts General Hospital, Boston. (1933) (11)

LIONELLO, JOSEPH, M.D., 217 Clinton Ave., Brooklyn 5, N.Y. Long Island, 1921. Associate Surgeon, Hospital of the Holy Family, Kings County Hospital; Director, Surgical Clinic, Hospital of the Holy Family. (1932)

LIPMAN, GEORGE S., B.S., M.D., 6004 Penn Ave., Pittsburgh 6, Pa. Pittsburgh, 1933. Associate Gynecologist, Pittsburgh Hospital. (1944)

LIPPERT, KARL M., A.B., M.D., Veterans Administration Hospital, Columbia, S.C. Cincinnati, 1932. Chief of Surgical Service, Veterans Administration Hospital. (1941) (11)

LIPPMANN, ROBERT K., B.S., M.D., 910 Park Ave., New York 21, N.Y. Johns Hopkins, 1922. Attending Orthopedist, Mount Sinai Hospital; Surgical Director, Blythedale Hospital and Home. (1932) (25, 28)

LIPPOLD, PAUL H., M.D., 1553 Woodward Ave., Detroit, Mich. Wayne (2), 1916. Associate Attending Surgeon, Grace Hospital. (1938)

LIPPOLD, WILLIAM E., M.D., 302 New York Blvd., Sea Girt, N.J. Long Island (1), 1905. Visiting Surgeon, Bethany Deaconess Hospital, Brooklyn; Attending Gynecologist, Bushwick Hospital, Brooklyn; Consulting Surgeon, German Evangelical Home for the Aged, Brooklyn. (1921)

LIPSCOMB, EDWIN J., M.D., 188 S. Bellevue Blvd., Memphis 4, Tenn. Vanderbilt, 1909. Associate Professor of Orthopedics, Tennessee; Visiting Orthopedic Surgeon, John Gaston, St. Joseph, Baptist Memorial, and Methodist Hospitals. (1925) (5, 25)

LIPSCOMB, JAMES WALTON, JR., B.S., M.D., 319 E. Capitol St., Jackson 2, Miss. Tennessee, 1929. Attending Surgeon, Mississippi Baptist, St. Dominic's, and Mississippi State Charity Hospitals; Consultant in Gynecology, Mississippi State Hospital, Whitfield. (1939) (5)

LIPSCOMB, PAUL R., M.D., M.S., 102 2nd Ave., S.W., Rochester, Minn. South Carolina, 1938. Instructor in Orthopedics, Mayo Foundation, Minnesota; Consulting Orthopedic Surgeon, Mayo Clinic, and St. Mary's and Colonial Hospitals. (1947) (25, 26, 28)

LIPSETT, PHILIP J., B.S., M.D., 521 14th St., Oakland 12, Calif. Columbia, 1916. Clinical Instructor in Surgery, California; Senior Surgeon, Berkeley Hospital, Berkeley; Courtesy Surgeon, Permanente Foundation Hospital. (1928)

LIPSEY, MERRILL D., A.B., M.D., 20 Park Ave., New York 16, N.Y. Cornell, 1925. Assistant Professor of Clinical Surgery, New York University; Assistant Surgeon, Misericordia Hospital; Associate Surgeon, Bellevue and Sydenham Hospitals. (1935)

LIPSHUTZ, BENJAMIN, B.A., M.D., 1007 Spruce St., Philadelphia, Pa. Jefferson, 1912. Assistant Professor of Neuroanatomy, Jefferson; Surgeon, Mount Sinai Hospital. (1924) (11)

LIPSHUTZ, CHARLES, A.B., M.D., 820 Ave. C, Bayonne, N.J. Medical College of Virginia, 1929. Acting Attending, Ophthalmologist and Otolaryngologist, Bayonne Hospital and Dispensary; Courtesy Staff, Ophthalmology and Otolaryngology, Jersey City Medical Center, Jersey City. (1947)

LIPTON, BENJAMIN, B.A., M.D., 13 N. Clover St., Poughkeepsie, N.Y. Vanderbilt, 1933. Courtesy Staff, Surgery, St. Francis Hospital. (1944)

LISCHER, CARL E., A.B., M.D., 600 S. Kingshighway, St. Louis 10, Mo. Washington, 1937. (1945) (11, 11-b)

LISCHKOFF, MOZART A., M.D., Palafox and Garden Sts., Pensacola, Fla. Tulane, 1910. Member of Ophthalmological and Otolaryngological Staff, Pensacola Hospital. (1926) (5, 38, 43)

LIST, CARL F., M.D., M.S., 26 Sheldon Ave., S.E., Grand Rapids, Mich. Berlin, 1926. Attending Neurosurgeon, Blodgett Memorial and Butterworth Hospitals; Visiting Neurosurgeon, St. Mary's Hospital. (1946) (29-b, 30)

LITT, SOL, S.B., M.D., 185 N. Wabash Ave., Chicago, Ill. Illinois (2), 1925. (1935) (16, 18)

LITTAUER, E. VICTOR, B.A., M.D., 25 Plaza St., Brooklyn 17, N.Y. Columbia, 1920. Instructor in Gynecology, Long Island; Attending Gynecologist, Jewish Hospital. (1932)

LITTELL, J. JEROME, A.B., M.D., 23 E. Ohio St., Indianapolis 4, Ind. Indiana, 1920. Associate, Department of Otolaryngology, Indiana; Member of Staff, Otolaryngology, St. Vincent's and Methodist Hospitals; Surgical and Dispensary Staff, Indianapolis City Hospital. (1927) (38, 39, 42, 43)

LITTLE, ALEXANDER G., B.S., M.D., 1306 N. Patterson St., Valdosta, Ga. New York University (1), 1898. Chief Surgeon, Little-Griffin Hospital. (1919) (5)

LITTLE, ALEXANDER G., JR., M.D., M.S. (Surg.), 1306 N. Patterson St., Valdosta, Ga. Johns Hopkins, 1937. Surgeon, Little-Griffin Hospital. (1945) (5, 11)

LITTLE, ARTHUR D., Ph.M., M.D., 125 N. Broad St., Thomasville, Ga. Tulane, 1908. Member, Senior Surgical Staff and Director of Cancer Clinic, John D. Archbold Memorial Hospital. (1921) (5)

LITTLE, GEORGE D., M.D., C.M., 1538 Sherbrooke St., W., Montreal, Que. McGill, 1920. Demonstrator in Surgery, McGill; Associate Surgeon, Montreal General Hospital. (1942)

LITTLE, HAROLD T., B.S., M.D., 109 N. College Ave., Aledo, Ill. Northwestern, 1936. (1944)

LITTLE, JOHN L., M.D., B.Sc., D.P.H., 264 Woolwich St., Guelph, Ont. Toronto, 1926. Surgeon, St. Joseph's Hospital. (1935)

LITTLE, LUTHER E., M.D., 10 W. Madison St., Baltimore 1, Md. Maryland, 1928. Associate in Surgery, Maryland; Visiting Surgeon, Baltimore City Hospitals, University, Franklin Square, and Maryland General Hospitals, Hospital for the Women of Maryland, Church Home and Hospital. (1940)

LITTLEFIELD, FRANK B., Ph.B., M.D., 199 Thayer St., Providence 6, R.I. Harvard, 1926. Associate Surgeon, Rhode Island Hospital; Visiting Surgeon, Charles V. Chapin Hospital. (1941)

LITTLEFIELD, J. BRAXTON, M.D., 45 E. Jackson St., Tucson, Ariz. Texas, 1922. Member of Surgical Staff, Tucson Medical Center and St. Mary's Hospital and Sanatorium; Chief of Surgical Staff, Pima County General Hospital. (1930) (11)

LITTLEPAGE, GEORGE F., M.D., 204 E. 4th St., Sheffield, Ala. Tulane, 1909. Surgeon, Colbert County Hospital. (1938)

LITZENBERG, JENNINGS C., B.Sc., M.D., 711 E. River Rd., Minneapolis, Minn. Minnesota, 1899. Emeritus Professor of Obstetrics and Gynecology, Minnesota; Obstetrician and Gynecologist, University and Eitel Hospitals. (1913) (12, 13, 16, 18)

LITZENBERGER, SAM W., A.B., M.D., 1110 Meridian St., Anderson, Ind. Indiana, 1927. Urologist, Active Staff, St. John's Hickey Memorial Hospital. (1940) (19, 22)

LIVA, ARCANGELO, M.D., LL.D. (Hon.), 5 Pangborn Pl., Hackensack, N.J. Eclectic, New York, 1912. Professor of Ophthalmology, New York Ophthalmic Graduate; Director of Ophthalmology and Otolaryngology, Hackensack Hospital; Attending Bronchoscopist, Newark Eye and Ear Infirmary, Newark; Consultant in Ophthalmology, Otolaryngology, Bergen Pines, Bergen County Hospital, Ridgewood. (1932) (38, 42, 43)

LIVERMORE, GEORGE R., M.D., 248 Madison Ave., Memphis 3, Tenn. University of Virginia, 1899. Professor of Urology, Tennessee; Consulting Urologist, John Gaston, Baptist Memorial, St. Joseph, and Crippled Children's Hospitals. (1916) (19, 20)

LIVINGSTON, HERMAN H., M.D., 19 W. Mosholu Pkwy., New York 67, N.Y. Tufts, 1931. Instructor in Anatomy, Columbia; Adjunct Attending Surgeon, Montefiore Hospital for Chronic Diseases; Associate Skeletal Surgeon, Morrisania City Hospital. (1942)

LIVINGSTON, SAUL F., B.S., M.D., 417 Ocean Ave., Brooklyn 26, N.Y. Columbia, 1922. Associate Surgeon, Jewish and Cumberland Hospitals; Chief of Breast Clinic, Jewish Hospital. (1939) (11)

LIVINGSTON, STANTON K., A.B., M.D., Veterans Administration Hospital, Albany, N.Y. University of Virginia, 1925. Assistant Chief Surgeon, Veterans Administration Hospital, West Roxbury, Boston, Mass. (1933)

LIVINGSTON, WILLIAM R., M.D., Box 208, Camarillo, Calif. Illinois (1), 1893. Retired (1914)

LIZARRALDE, EDUARDO, M.D., Tercera Ave. Sur, No. 31, Guatemala City, Guatemala. Guatemala, 1907. (1926)

LJUNGBERG, DAVID G., M.D., 36 Pleasant St., Worcester 8, Mass. Boston, 1918. Chief, Surgical Service, Worcester Hahnemann Hospital; Consulting Surgeon, Fairlawn Hospital, Worcester, Webster District Hospital, Webster. (1930)

LLOYD, JOHN HAROLD, A.B., S.B., M.D., 203 N. Main St., Mitchell, S.D. Illinois (2), 1920. President of Staff, Methodist State Hospital; Member of Staff, Surgery, St. Joseph's Hospital. (1935)

LLOYD, O. DALE, B.S., M.D., 405 N. Bedford Dr., Beverly Hills, Calif. Nebraska, 1930. Senior Attending Surgeon, California Hospital, Los Angeles; Attending Surgeon, Los Angeles County Hospital, Los Angeles; Associate Attending Surgeon, Cedars of Lebanon Hospital, Los Angeles. (1942) (11)

LLOYD, OLIVER S., M.D., 701 Cathedral St., Baltimore 1, Md. Maryland (2), 1909. Chief of Surgical Staff, South Baltimore General Hospital; Member of Courtesy Staff, Surgery, Mercy Hospital. (1945)

LLOYD, RALPH I., M.D., 14 8th Ave., Brooklyn 17, N.Y. New York Medical College (3) 1896. Lecturer on Ophthalmology, New York University; Oculist, Carson C. Peck Memorial and Brooklyn Nursery and Infants' Hospitals; Consulting Ophthalmologist, Cumberland, Brooklyn Eye and Ear, Long Island College, and Prospect Heights Hospitals. (1915) (32, 33, 38, 42)

LLOYD, SAMUEL J., A.B., M.D., B.S., 178 W State St., Trenton 8, N.J. Johns Hopkins, 1934. Assistant in Anatomy, Graduate School, Pennsylvania; Consulting Surgeon, New Jersey State Hospital; Surgical Assistant, Mercer Hospital. (1942) (11)

LOBBAN, ROBERT B., M.D., 2 E. 74th St., New York, N.Y., and 2595 Hudson Blvd., Jersey City 6, N.J. University of Virginia, 1929. Assistant Clinical Professor of Surgery, Columbia; Attending Surgeon, Jersey City Medical Center, Jersey City, N.J.; Associate Attending Surgeon, Gouverneur Hospital, New York, N.Y.; Assistant Attending Surgeon, New York Post-Graduate Medical School and Hospital, New York, N.Y.; Consulting Surgeon, Margaret Hague Maternity Hospital, Jersey City, N.J. (1938) (11)

LOBDELL, EFFIE L., M.D., Ph.G., 900 N. Rush St., Chicago 11, Ill. Indiana (2), 1891. Surgical Staff, Gynecology and Obstetrics, Grant Hospital. (1920)

LOBSENZ, MOSES, M.D., 350 Central Park West, New York 25, N.Y. New York University (3), 1911. Associate Attending Gynecologist and Obstetrician, Beth David Hospital; Associate Attending Obstetrician, Jewish Memorial Hospital. (1941) (18)

LOCALIO, S. ARTHUR, A.B., M.D., D.Sc. (Med.), 123 E. 61st St., New York 21, N.Y. Rochester, 1936. Instructor in Surgery, Post-Graduate School, Columbia; Assistant Surgeon, New York Post-Graduate Medical School and Hospital; Clinical Assistant Visiting Surgeon, Out-Patient Department, Bellevue Hospital. (1945) (11)

LOCHER, ROY W., M.D., 31 E. North Ave., Baltimore 2, Md. Maryland, 1910. Associate Professor of Clinical and Operative Surgery, Maryland; Visiting Surgeon, Mercy, St. Joseph's, South Baltimore General, St. Agnes', and West Baltimore General Hospitals. (1922) (11)

LOCHNER, JACOB L., JR., M.D., 1045 Western Ave., Albany 3, N.Y. Tufts, 1924. Assistant Professor of Obstetrics, Albany; Consultant in Obstetrics, Memorial Hospital. (1935) (18)

LOCKE, DAVID J., A.B., M.D., 248 State St., Albany 6, N.Y. Albany, 1938. Instructor in Surgery, Albany; Assistant Attending Surgeon, Albany Hospital; Surgical Staff, Memorial Hospital. (1947)

LOCKE, LEROY D., B.S., M.D., 126 N. Allegheny St., Bellefonte, Pa. Pennsylvania, 1920. Surgeon, Center County Hospital. (1936)

LOCKE, LOUIE W., M.D., 288 Genesee St., Utica, N.Y. New York University (3), 1905. Surgeon, Faxton Hospital; Consulting Surgeon, Utica General and Utica State Hospitals. (1921)

LOCKHART-MUMMERY, JOHN P., M.A., M.B., B.Ch., F.R.C.S.(Eng.), 149 Harley St., London, England. St. George's Hospital, 1899; Cambridge, 1901. Honorary Surgeon, King Edward VII's Hospital for Officers; Honorary Consulting Surgeon, St. Mark's Hospital for Diseases of the Rectum; Consulting Surgeon, Queen's Hospital for Children. (1937) (100, 103)

LOCKITCH, REUBEN J., B.A., M.D., 610 S.W. Alder St., Portland 5, Ore. Oregon, 1937. Attending Surgeon, Providence Hospital. (1946)

LOCKWOOD, AMBROSE L., M.D., C.M., F.R.C.S.(C.), 300 Bloor St., E., Toronto, Ont. McGill, 1910. Surgeon and Director, Lockwood Clinic. (1920)

LODER, HALSEY B., B.Sc., M.D., 520 Commonwealth Ave., Boston 15, Mass. Dartmouth, 1908. Consulting Surgeon, Boston City, New England Baptist, and New England Deaconess Hospitals, Boston, Charles Choate Memorial Hospital, Woburn, Framingham-Union Hospital, Framingham, Symmes Arlington Hospital, Arlington, Jordan Hospital, Plymouth, Newton-Wellesley Hos-

pital, Newton Lower Falls, Mass.; Nashua Memorial Hospital, Nashua, N.H. (1918) (3)

LOE, HARRIS D., A.B., M.D., 426 17th St., Oakland 12, Calif. Stanford, 1930. Member, Surgical Staff, Providence and Highland-Alameda County Hospitals. (1942)

LOE, RALPH H., B.S., M.D., 724 Broadway, Seattle 4, Wash. Pennsylvania, 1926. Chief of a Surgical Division, King County Hospital; Staff, Seattle General Hospital; Active Staff, Swedish Hospital; Visiting Staff, Doctors and Providence Hospitals; Consultant, Surgery, Seattle Naval Hospital. (1936) (9, 10, 11)

LOEB, WILLIAM A., M.D., Veterans Administration Hospital, Lyons, N.J. Long Island, 1931. Chief, Surgical Service, Veterans Administration Hospital. (1945)

LOEB, WILLIAM J., A.B., M.D., 10300 Carnegie Ave., Cleveland 6, Ohio. Western Reserve, 1937. Clinician, Otolaryngology, and Junior Assistant, Bronchoscopy, Mount Sinai Hospital. (1947) (38, 43)

LOEWE, WALTER R., M.D., 1114 Madison Ave., New York 28, N.Y. Tufts, 1917. Junior Ophthalmic Surgeon, Manhattan Eye, Ear, and Throat Hospital; Ophthalmic Surgeon, New York City Hospital. (1934) (38, 42)

LOFFREDO, LOUIS, B.A., M.D., 77 Crescent St., Middletown, Conn. Pennsylvania, 1922. Surgeon, Crescent Street Hospital. (1932)

LOFTUS, JOHN E., M.D., 1930 Chestnut St., Philadelphia 3, Pa. Hahnemann, 1913; Jefferson, 1916. Clinical Assistant, Nose and Throat Department, Jefferson; Chief Otolaryngologist, Misericordia Hospital; Consulting Otolaryngologist, Fitzgerald-Mercy Hospital, Darby. (1928) (38, 43)

LOFTUS, WALTER E., A.B., M.D., 15 N. Church St., Carbondale, Pa. Pennsylvania, 1910. Surgeon, St. Joseph's Hospital; Consulting Surgeon, Wayne County Memorial Hospital, Honesdale, Farview Hospital for Criminal Insane, Farview. (1933)

LOGAN, WILLIAM J., B.A., M.D., 412 Whalley Ave., New Haven 11, Conn. Yale, 1925. Attending Surgeon, Hospital of St. Raphael. (1945)

LOGIE, JAMES W., A.B., M.D., M.S. (Surg.), 110 E. Fulton St., Grand Rapids 2, Mich. Michigan, 1935. Member, Attending Staff, Surgery, Blodgett Memorial Hospital; Courtesy Staff, Butterworth Hospital; Consulting Staff in Surgery, St. Mary's Hospital. (1942) (11)

LOGLER, FRANK J., B.Sc., M.D., 42 Kay St., Newport, R.I. Vanderbilt, 1937. Surgeon, Associate Staff, Rhode Island Hospital, Providence; Surgeon, Courtesy Staff, Newport Hospital. (1945)

LOGUE, JOSEPH B., M.D., U.S. Naval Hospital, Dublin, Ga. Georgia (1), 1918. Medical Officer in Command, U.S. Naval Hospital. Captain, Medical Corps, U.S. Navy. (1925)

LOGUE, LYLE J., M.D., 1304 Walker Ave., Houston 2, Tex. Texas, 1909. Member of Staff, Hermann and Houston Eye, Ear, and Throat Hospitals. (1922)

LOHMAN, CARL J., B.A., M.D., 218 N. 3rd St., Burlington, Iowa. Iowa, 1925. Member of Staff, Surgery, Burlington Protestant, St. Francis, and Mercy Hospitals. (1947)

LOHSE, J. LOUIS, M.D., L.R.C.S. (Ed.), F.R.C.S. (Ed.), 411 30th St., Oakland 9, Calif. Oakland, 1906. Gynecologist and Surgeon, Peralta Hospital. (1922)

LOIACONO, ANTHONY J., A.B., M.D., 262 Broad St., New London, Conn. Harvard, 1927. Associate Surgeon, Lawrence and Memorial Associated Hospitals. (1946)

LOIZEAUX, LEON S., M.D., 4 E. 88th St., New York, N.Y. Hahnemann, Chicago, 1904. Professor of Obstetrics and Gynecology, New York Medical College; Chief of Staff, Obstetrics and Gynecology, Flower and Fifth Avenue Hospitals; Consulting Gynecologist and Obstetrician, Metropolitan Hospital, New York, N.Y.; Fitkin Memorial Hospital, Neptune, N.J. (1914) (18)

LOKEY, HUGH M., M.D., 384 Peachtree St., N.E., Atlanta 3, Ga. Emory (1), 1900. Ophthalmologist and Otolaryngologist, Wesley Memorial and Piedmont Hospitals, Good Samaritan Clinic; Consultant, Georgia Baptist Hospital. (1918) (38)

LOKVAM, LEIF H., A.B., M.D., 723 58th St., Kenosha, Wis. Wisconsin, 1931. Member of Surgical Staff, St. Catherine's and Kenosha Hospitals. (1943)

LOMAX, JOSEPH, B.S., M.D., 25 S.E. 2nd Ave., Miami, Fla. Jefferson, 1932. Assistant Attending Obstetrician, James M. Jackson Memorial Hospital. (1947) (18)

LOMBARD, MARION S., M.D., 40th St. and Penn Ave., Pittsburgh, Pa. Creighton, 1910. Officer-in-Charge, U.S. Public Health Service, U.S. Marine Hospital. (1925) (5)

LONDRIGAN, JOSEPH F., M.D., 832 Bloomfield St., Hoboken, N.J. Pennsylvania, 1910. Medical Director, St. Mary's Hospital; Consulting Surgeon, Holy Name Hospital, Teaneck and Bayonne Hospital, Bayonne, North Hudson Hospital, Union City, Jersey City Medical Center, Jersey City. (1930)

LONG, ALBERT E., A.B., M.D., 804 Prince St., Alexandria, Va. University of Virginia, 1935. Attending Ophthalmologist, Alexandria Hospital. (1944) (38, 42)

LONG, CARROLL H., A.B., M.D., M.S. (Surg.), 1415 N. Roan St., Johnson City, Tenn. Pennsylvania, 1930. Visiting Surgeon, Appalachian Hospital. (1942) (5)

LONG, EDGAR C., A.B., B.M., M.D., M.S. (Surg.), 127 E. Front St., Monroe, Mich. Wayne, 1931. Attending Surgeon, Mercy Hospital. (1939) (11)

LONG, FRANK H., M.D., 52 Linwood Ave., Buffalo 9, N.Y. Buffalo, 1914. Assistant Professor of Gynecology, Buffalo; Attending Gynecologist, Lafayette General Hospital;

Associate in Gynecology, Buffalo General Hospital; Visiting Gynecologist, Edward J. Meyer Memorial Hospital. (1942)

LONG, GABE C., B.S., M.D., 636 E. Santa Clara St., San Jose, Calif. Illinois, 1938. Surgical Staff, Santa Clara County Hospital; Member of Staff, San Jose Hospital; Associate Staff, O'Connor Sanitarium. (1947)

LONG, GILBERT F., M.D., 2115 Noble St., Pittsburgh 18, Pa. Emory, 1915. Surgeon, Braddock General Hospital, Braddock. (1947)

LONG, HERBERT M., M.D., Smithfield and Carson Sts., Pittsburgh 19, Pa. Pittsburgh, 1914. Member of Staff, South Side Hospital; Chief Surgeon, Pittsburgh and Lake Erie and Lake Erie and Eastern Railroad Cos. (1933)

LONG, JEROME P., A.B., M.D., 899 Madison Ave., Memphis 3, Tenn. Pennsylvania, 1928. Assistant Professor of Obstetrics, Tennessee; Obstetrical Staff, John Gaston and Baptist Memorial Hospitals, Bethany Home. (1936) (16, 18)

LONG, JOHN C., A.B., M.D., D.Ophth., 227 16th St., Denver 2, Colo. Colorado, 1931. Instructor in Ophthalmology, Colorado; Executive Staff, Ophthalmology, St. Luke's Hospital; Active Staff, Ophthalmology, Children's, Mercy, and Colorado General Hospitals. (1941) (38, 42)

LONG, LAWRENCE W., B.A., M.D., 733 N. State St., Jackson 6, Miss. Vanderbilt, 1927. Surgical Staff, Mississippi Baptist Hospital; Associate Staff, St. Dominic's Hospital; Visiting Surgeon, Mississippi State Charity Hospital; Visiting Staff, Mississippi State Tuberculosis Sanatorium, Sanatorium; Surgical Consultant, Mississippi State Hospital, Whitfield. (1936) (5)

LONG, LEROY D., M.D., 117 N. Broadway, Oklahoma City, Okla. Harvard, 1921. Associate Professor of Surgery, Oklahoma; Attending Surgeon, St. Anthony and University Hospitals, and Oklahoma Hospital for Crippled Children; Surgeon, LeRoy Long Clinic. (1928) (7, 8, 11)

LONG, LESTER L., B.Sc., M.D., 1904 3rd Ave., Seattle 1, Wash. Northwestern, 1915. (1925)

LONG, WILLIAM B., B.S., M.D., 504 N. Division St., Salisbury, Md. Maryland, 1937. Assistant in Surgery, Maryland; Surgeon, Peninsula General Hospital. (1944) (11)

LONG, WILLIAM E., M.D., 101 Main St., Anaconda, Mont. Creighton (1), 1912. Chief of Staff, St. Ann's Hospital. (1939)

LONGABAUGH, RUDOLPH I., M.D., 338 Sacramento St., Vallejo, Calif. California, 1903. Captain, U.S. Navy, retired. (1921)

LONGACRE, ALFRED B., B.S., M.D., 150 Baronne St., New Orleans 12, La. Columbia, 1933. Instructor in Surgery, Louisiana; Attending Surgeon, Veterans Administration Hospital; Chief of Surgery, Lakeshore Hospital; Clinical Assistant in Surgery, Touro Infirmary; Visiting Surgeon, Southern Baptist Hospital and Charity Hospital of Louisiana. (1947)

LONGAKER, DANIEL, M.D., 5702 Overbrook Ave., Philadelphia, Pa. Pennsylvania, 1881. Retired. (1925) (18)

LONGAKER, HORACE G., A.B., M.D., 135 33rd St., Newport News, Va. Jefferson, 1915. Member of Surgical Staff, Riverside Hospital; Chief Surgeon, Newport News Shipbuilding and Dry Dock Co. (1930)

LONGAKER, PERRY R., A.B., M.D., 227 Liberty St., Conneaut, Ohio. Johns Hopkins, 1931. Visiting Surgical Staff, Brown Memorial Hospital. (1939)

LONGMIRE, WILLIAM P., M.D., 9 E. Dewey Ave., Sapulpa, Okla. Louisville (1), 1904. Member of Staff, Sapulpa City Hospital; Associate Staff, Hillcrest Memorial Hospital, Tulsa; Consulting Staff, St. John's Hospital, Tulsa. (1937)

LONGMIRE, WILLIAM P., JR., A.B., M.D., Johns Hopkins Hospital, Baltimore 5, Md. Johns Hopkins, 1938. Assistant Professor of Surgery, Johns Hopkins; Assistant Surgeon, Johns Hopkins Hospital. (1946) (2)

LONGSTRETH, CLYDE M., B.Sc., M.D., 801 Hickory St., Atlantic, Iowa. Iowa, 1926. Instructor in Gynecology and Obstetrics, New York Medical College; Assistant Visiting Gynecologist and Obstetrician, Flower and Fifth Avenue Hospitals, Metropolitan Hospital, New York, N.Y.; Courtesy Staff, Gynecology and Obstetrics, New York Polyclinic Medical School and Hospital, and Doctors Hospital, New York, N.Y. (1941)

LONGWELL, BENTON ELKINS, JR., M.D., 340 Locust St., Johnstown, Pa. Pennsylvania, 1928. Surgeon, Conemaugh Valley Memorial Hospital; Company Surgeon, Pennsylvania R.R. (1940)

LONGWOOD, ORLIN W., A.B., B.S., M.D., 115 E. Broadway, Stafford, Kan. Kansas, 1928. Chief of Staff, Feldhut Memorial Hospital. (1941)

LONGYEAR, HAROLD W., B.S., M.D., 5057 Woodward Ave., Detroit 2, Mich. Wayne, 1938. Clinical Instructor in Obstetrics and Gynecology, Wayne; Clinic Director and Member, Attending Assistant Staff, Florence Crittenton Hospital; Attending Associate Staff, Herman Kiefer Hospital; Visiting Assistant Staff, Grace Hospital. (1947)

LOOMIS, EVARTS GREENE, JR., B.S., M.D., 1721 Whittier Blvd., Montebello, Calif. Cornell, 1936. (1944)

LOONEY, ROBERT N., M.D., Masonic Temple Bldg., Prescott, Ariz. Vanderbilt, 1898. Chief of Staff, Yavapai County Hospital; Member of Staff, Prescott Community Hospital. (1930)

LOOP, FREDERICK A., M.D., 300 Main St., Lafayette, Ind. Michigan, 1930. Surgical Staff, St. Elizabeth and Lafayette Home Hospital. (1946) (11)

LOOPER, EDWARD A., M.D., 104 W. Madison St., Baltimore 1, Md. Maryland, 1912. Professor of Laryngology, Maryland; Otolaryn-

gologist, Maryland General, University, Baltimore Eye, Ear, and Throat, and Franklin Square Hospitals, Baltimore City Hospitals, James Lawrence Kernan Hospital and Industrial School for Crippled Children, Baltimore, Maryland Tuberculosis Sanatorium, Salisbury, Eudowood Sanatorium, Towson; Member of Staff, Union Memorial, St. Agnes, and West Baltimore General Hospitals, Hospital for the Women of Maryland, Provident Hospital and Free Dispensary; Bronchoscopist, University and U.S. Marine Hospitals. (1923) (36, 38, 39, 43, 44)

LOPEZ, LEOPOLDO E., M.D., Centro Medico, Caracas, Venezuela. Columbia, 1933. Instructor in Surgery, Venezuela; Chief, Urological Department, Sanatorio Antituberculosos Simon Bolivar; Assistant Surgeon, Hospital Vargas. (1946) (19, 22, 78, 88, 91)

LOPEZ, R. ERNESTO, M.D., B.Sc., Ministry of National Education, Caracas, Venezuela. Venezuela, 1915. (1932)

LOPEZ-HERRARTE, MARIANO, B.S., M.D., 7 Ave. Sur, No. 44, Guatemala City, Guatemala. Yale, 1926. Associate Professor of Surgical Technique, Guatemala; Assistant Visiting Surgeon, Gynecological Department, General Hospital; Head, Surgical Service, Military Hospital. (1936)

LÓPEZ VILLORIA, LISANDRO, M.A., M.D., Ave. Caracas, San Bernardino, Qta. Amelisa, Caracas, Venezuela. Venezuela, 1905. Chief, Department of Ophthalmology and Otorhinolaryngology, Instituto Anticanceroso Luis Razetti and Hospital Risquez. (1925)

LORD, CECIL J., M.B., B.Ch., B.A.O., F.R.C.S.(Eng.), 3616 Main St., Riverside, Calif. Queen's, Belfast, 1929. Member, Senior Surgical Staff, Riverside Community Hospital. (1945)

LORD, JERE W., JR., A.B., M.D., 130 E. 79th St., New York, N.Y. Johns Hopkins, 1937. Instructor in Surgery, Cornell; Attending Surgeon, Manhattan State Hospital; Assistant Surgeon, New York Post-Graduate Medical School and Hospital; Surgeon, Doctors Hospital and Out-Patient Department, New York Hospital. (1946) (11)

LORDAN, JOHN P., B.S., M.D., 9730 Wilshire Blvd., Beverly Hills, Calif. Indiana, 1927. Instructor in Ophthalmology, Southern California; Senior Surgeon, Ophthalmology, St. Vincent's Hospital, Los Angeles; Associate Chief Surgeon, Ophthalmology, Children's Hospital, Los Angeles; Associate Surgical Staff, Ophthalmology, Hospital of the Good Samaritan, Los Angeles. (1945) (38, 41, 42, 43)

LORÉ, JOHN M., M.D., 325 West End Ave., New York, N.Y. New York University (3), 1915. Chief of Service, Otorhinolaryngology, Columbus Hospital; Director, Otorhinolaryngology, St. Vincent's Hospital. (1927)

LORENZO, EDUARDO, B.Sc., M.D., Ibicui 1245, Montevideo, Uruguay. Paris, 1902. (1923)

LORENZO, FRANK A., M.D., 105 Pine St., Punxsutawney, Pa. Columbia, 1904. Consulting Surgeon, Adrian Hospital, Punxsutawney, Elk County General Hospital, Ridgway. (1942)

LORIA, FRANK L., B.Sc., M.D., 921 Canal St., New Orleans 16, La. Tulane, 1923. Instructor in Surgery, Tulane; Visiting Surgeon, Charity Hospital of Louisiana, Hotel Dieu and French Hospitals. (1936)

LORIMER, WISHARD S., M.D., 602 W. 10th St., Fort Worth, Tex. Northwestern, 1910. Visiting Staff, All Saints, St. Joseph's, and Harris Memorial Methodist Hospitals. (1932)

LORRY, RALPH W., B.S., M.D., 1247 E. Luzerne St., Philadelphia 24, Pa. Jefferson, 1926. Surgeon, Frankford Hospital. (1934)

LORTHIOIR, PAUL E., M.D., C.deG., Rue Faider 76, Brussels, Belgium. Bruxelles, 1923. Assistant Surgeon, Orthopedic Clinic, University Hospital. (1946)

LOTHROP, EATON S., M.D., 690 Congress St., Portland, Me. Boston, 1925. Member, Surgical Staff, Mercy, Maine General, and Children's Hospitals. (1934)

LOUCKS, HAROLD H., A.B., M.D., China Medical Board, Hotel Shelton, New York 17, N.Y. Western Reserve, 1921. Professor and Head, Department of Surgery, Union, Peiping. (1933) (11, 119)

LOUDON, JOHN P., M.D., 6 S. 2nd St., Yakima, Wash. Michigan, 1908. Member of Staff, Surgery, St. Elizabeth's Hospital. (1925)

LOUGHRAN, CHARLES H., M.D., 277 Park Pl., Brooklyn 17, N.Y. Fordham, 1921. Attending Obstetrician and Gynecologist, St. Mary's and Cumberland Hospitals. (1932) (18)

LOUGHREY, JOSEPH, B.S., M.D., 3700 5th Ave., Pittsburgh, Pa. Pittsburgh, 1924. Associate Obstetrician, Western Pennsylvania Hospital. (1939)

LOUIS, LAURENCE J., B.A., M.D., 482 Beacon St., Boston, Mass. Harvard, 1914. Visiting Surgeon, St. Elizabeth's Hospital; Consulting Surgeon, Leonard Morse Hospital, Natick, Foxboro State Hospital, Foxboro; Port Surgeon, Cunard-White Star Steamship Co. (1923)

LOUP BUSTILLO, ENRIQUE, B.Sc., M.D., Apartado de Correos 176, La Paz, Bolivia. Chile, 1916. Professor of Clinical Surgery, San Andrés, La Paz; Chief, Surgical Service, Hospital General. (1925)

LOURIA, HENRY W., B.A., M.D., 2 Joralemon St., Brooklyn 2, N.Y. Columbia, 1919. Attending Surgeon and Chief of Thyroid Clinic, Jewish Hospital; Attending Surgeon, Triboro Hospital, Jamaica; Consulting Surgeon, Huntington Hospital, Huntington, Rockaway Beach Hospital, Rockaway Beach. (1929) (11)

LOUTFALLAH, MICHEL, B.Sc., M.D., 1826 State St., Santa Barbara, and 468 E. Main St., Ventura, Calif. Paris, 1935. Attending

Ophthalmologist, Santa Barbara Cottage and St. Francis Hospitals. (1947) (33, 38, 41, 42, 112)

LOVE, ALBERT G., B.A., M.D., D.P.H., 2709 Wisconsin Ave., N.W., Washington 7, D.C. Tennessee (3), 1904. Colonel, U.S. Army, retired. (1920)

LOVE, ANDREW A., B.A., B.S., D.D.S., M.D., M.B., 110 Pine Ave., Long Beach 2, Calif. Minnesota, 1930. Otolaryngologist, Hospital of the Good Samaritan, Los Angeles County and Queen of Angels Hospitals, Los Angeles, Long Beach Community, Seaside Memorial, and St. Mary's Long Beach Hospitals, Long Beach. (1938)

LOVE, J. GRAFTON, B.A., M.D., M.Sc. (Surg.), 102 2nd Ave., S.W., Rochester, Minn. Pennsylvania, 1927. Associate Professor of Neurological Surgery, Mayo Foundation, Minnesota; Neurological Surgeon, Mayo Clinic. (1934) (11a, 29, 29-b)

LOVE, R. J. MCNEILL, M.B., M.S.(Lond.), F.R.C.S.(Eng.), 142 Harley St., London, W.1, England. London Hospital, 1914. Surgeon, Royal Northern and Metropolitan Hospitals; Consulting Surgeon, London County Council. (1945) (100, 103)

LOVEJOY, JOHN F., B.S., M.D., 206 Laura St., Jacksonville 2, Fla. Duke, 1932. Orthopedic Staff, St. Luke's and Hope Haven Hospitals; Senior Surgeon, Florida Crippled Children's Commission; Visiting Staff, Orthopedic Surgery, St. Vincent's Hospital. (1940) (24, 28)

LOVELACE, W. RANDOLPH, II, A.B., M.D., M.S. (Surg.), 221 W. Central Ave., Albuquerque, N.M. Harvard, 1934. Lecturer in Physiology and Pharmacology, Colorado; Head of Section, Division of Surgery, Lovelace Clinic; Associate Staff, Surgery, St. Joseph Sanatorium and Hospital, and Southwestern Presbyterian Sanatorium; Attending Surgeon, Veterans Administration Hospital; Consulting Surgeon, Atchison, Topeka and Santa Fe Hospital. (1942) (11)

LOVELY, JAMES P., B.S., M.D., 371 S. 3rd St., San Jose, Calif. Creighton, 1923. Member of Staff, O'Connor Sanitarium, San Jose Hospital. (1938)

LOVETT, JAMES P., A.B., M.D., Lovett-Meredith Clinic, Olney, Tex. Illinois (2), 1932. Surgeon, Hamilton Hospital. (1940)

LOW, HAROLD T., M.D., 501 N. Main St., Pueblo, Colo. Colorado, 1909. Attending Urologist, Corwin, St. Mary, Colorado State, and Woodcroft Hospitals. (1925) (19, 22)

LOWE, CECIL E., A.B., M.D., 414 1st Ave., W., Mobridge, S.D. Illinois (2), 1918. Surgeon, Lowe Hospital. (1927)

LOWE, EDWARD S., M.D., Bureau of Medicine and Surgery, Washington, D.C. Colorado, 1929. Chief of Surgical Services, U.S. Naval Hospital, Aiea Heights, Hawaii. Captain, Medical Corps, U.S. Navy. (1944)

LOWE, HORACE A., M.D., 430 South St., Springfield, Mo. St. Louis, 1910. Member of Staff, St. John's Hospital; Associate Staff, Burge and Springfield Baptist Hospitals; Consulting Surgeon, Medical Center for Federal Prisoners. (1929)

LOWELL, ALVERNE P., Ph.B., M.D., 52 Hartwell St., Fitchburg, Mass. Vermont, 1897. Chief of Surgical Staff, Burbank Hospital. (1922)

LOWELL, HARRY M., M.D., 6 S. 2nd St., Hamilton, Ohio. Northwestern, 1914. Member of Staff and Roentgenologist, Mercy Hospital; Staff, Fort Hamilton Hospital. (1931)

LOWENBERG, EUGENE L., B.S., M.D., 142 W. York St., Norfolk 10, Va. University of Virginia, 1923. Senior Surgeon, Gynecological Service, Norfolk General Hospital; Chief, Peripheral Vascular Disease Service, Norfolk General and De Paul Hospitals. (1934) (11)

LOWENSTEIN, PAUL S., M.D., 607 N. Grand Blvd., St. Louis 3, Mo. St. Louis, 1917. Senior Instructor in Surgery, St. Louis; Surgeon, Jewish Hospital; Attending Surgeon, St. Louis County Hospital, Clayton; Associate Surgeon, St. Mary's Group of Hospitals. (1932) (11)

LOWER, WILLIAM E., M.D., 2020 E. 93rd St., Cleveland 6, Ohio. Western Reserve (2), 1891. Director, Cleveland Clinic Foundation; Surgeon, Cleveland Clinic Hospital; Attending Surgeon, Lutheran Hospital. (1913) (1, 2, 6, 11, 19, 20, 21, 22)

LOWIS, SAMUEL, A.B., M.D., 475 Commonwealth Ave., Boston 15, Mass. Harvard, 1934. Assistant in Surgery, Harvard; Instructor in Surgery, Tufts; Junior Visiting Neurological Surgeon, Beth Israel Hospital; Neurosurgeon, Carney Hospital; Associate Neurosurgeon, Cambridge Hospital, Cambridge; Assistant in Neurosurgery, Massachusetts General Hospital; Consulting Neurological Surgeon, New England Hospital for Women and Children and Boston Dispensary. (1945) (29-a, 30)

LOWMAN, CHARLES L., M.D., 2417 S. Hope St., Los Angeles 7, Calif. Southern California, 1907. Senior Attending Staff, Methodist Hospital of Southern California; Director, Education and Rehabilitation, Orthopaedic Hospital; Attending Staff, California Hospital. (1924) (24, 25, 28)

LOWMAN, JOHN B., M.D., 756 Luzerne St., Johnstown, Pa. Jefferson, 1895. Chief Surgeon, Cambria Hospital; Surgeon, Conemaugh Valley Memorial Hospital. (1914) (11)

LOWMAN, RICHARD C., M.D., 907 N. 7th St., Kansas City, Kan. Kansas (2), 1890. Honorary Surgeon, St. Margaret's Hospital. (1915)

LOWNDES, CHARLES H. T., M.D., Easton, Md. Maryland, 1888. Rear Admiral, U.S. Navy, retired. (1920)

LOWREY, AUSTIN, JR., B.S., M.D., Walter Reed General Hospital, Washington, D.C. Iowa, 1929. Lieutenant Colonel, Medical Corps, U.S. Army. (1943) (42)

LOWREY, H. EVANS D., M.B., 25 Ferguson St., North Bay, Ont. Toronto, 1926. Surgical Staff, St. Joseph's General and Queen Victoria Memorial Hospitals. (1944) (63)

LOWRIE, ROBERT J., M.A., M.D., 140 E. 54th St., New York 22, N.Y. Toronto, 1922. Visiting Obstetrician and Gynecologist, St. Vincent's Hospital; Attending Obstetrician, New York City Hospital; Assistant Consulting Gynecologist, Willard Parker Hospital. (1932) (18)

LOWRY, BLACKBURN W., M.D., 706 Franklin St., Tampa 2, Fla. Northwestern, 1919. Staff, Tampa Municipal and St. Joseph's Hospitals. (1931) (38, 42, 43)

LOWRY, EARL C., B.Sc., M.D., Office, Theatre Chief Surgeon, European Theatre, APO 757, New York, N.Y. Vanderbilt, 1933. Chief Consultant in Surgery, European Theatre, U.S. Army. Colonel, Medical Corps, U.S. Army. (1942) (19, 22)

LOWRY, FORREST E., B.S., M.D., 569 S. Main St., Urbana, Ohio. Jefferson, 1931. Attending Surgeon, Champaign County Hospital; Courtesy Staff, Surgery, Springfield City Hospital, Springfield. (1945)

LOWRY, KENNETH F., B.Sc., M.D., 116 E. Franklin St., Troy, Ohio. Ohio, 1928. Member, Surgical Staff, Stouder Memorial Hospital, Troy, Good Samaritan Hospital, Dayton. (1939)

LOWRY, NELSON H., M.D., 5153 N. Clark St., Chicago, Ill. Hahnemann, Chicago, 1910. Attending Surgeon, Illinois Masonic and Edgewater Hospitals. (1926)

LOWSLEY, OSWALD S., B.A., M.D., 111 E. 71st St., New York, N.Y. Johns Hopkins, 1912. Director, Department of Urology, James Buchanan Brady Foundation, New York Hospital; Visiting Urologist, St. Clare's Hospital; Consulting Urologist, Hospital for Special Surgery, New York, Peekskill Hospital, Peekskill, Jamaica Hospital, Jamaica, Nassau Hospital, Mineola, St. Agnes Hospital, White Plains, St. Luke's Hospital, Newburgh, N.Y.; Monmouth Memorial Hospital, Long Branch, Fitkin Memorial Hospital, Neptune, Englewood Hospital, Englewood, Jersey City Medical Center, Jersey City, N.J. (1919) (19, 22)

LOZOYA SOLÍS, JESÚS, B.A., B.S., M.D., Calle Dr. Márquez, Mexico City, Mexico. Militar, Mexico, 1936. Assistant Professor of Pediatrics (Pediatric Surgery), Militar, Mexico; Professor of Pediatric Surgery, Post-Graduate, Nacional, Mexico, (Hospital Infantil); Chief Surgeon, Hospital Infantil. (1944)

LUBART, JOSEPH, B.S., M.D., 310 W. 86th St., New York 24, N.Y. Columbia, 1923. Instructor in Otolaryngology, Columbia; Associate Attending Otolaryngologist, Lincoln Hospital; Assistant Attending Otolaryngologist, Babies' and Presbyterian Hospitals. (1942) (43)

LUBASH, SAMUEL, B.S., M.D., 2 E. 10th St., New York 3, N.Y. New York University (3), 1921. Lecturer in Radiology, New York University; Associate Urologist, Beth Israel Hospital; Attending Urologist, Physicians Hospital, Jackson Heights. (1932) (11, 19, 20, 22)

LUBIN, SAMUEL, M.D., 847 Park Pl., Brooklyn 16, N.Y. Long Island, 1923. Attending Gynecologist and Obstetrician, Swedish Hospital; Director, Department of Obstetrics, and Gynecology, Cumberland Hospital; Chief Gynecologist, Ocean Hill Memorial Hospital and Dispensary; Associate Staff, Prospect Heights Hospital. (1934) (18)

LUBRECHT, CHARLES A., M.D., Clinton Ave., Westport, Conn. Long Island (1), 1901. Retired. (1929)

LUBY, THOMAS J., M.D., C.M., 410 Asylum St., Hartford, Conn. McGill, 1914. Orthopedic Surgeon, St. Francis Hospital. (1927)

LUCAS, GEORGE M., B.Sc., M.D., 6760 Stony Island Ave., Chicago, Ill. Northwestern, 1919. Senior Attending Surgeon, Jackson Park Hospital. (1934)

LUCAS, JOHN F., M.D., 501 W. Washington St., Greenwood, Miss. Tulane, 1925. Obstetrician and Gynecologist, Greenwood-Leflore Hospital. (1933) (16)

LUCAS, LEO S., A.B., M.D., 833 S.W. 11th Ave., Portland 5, Ore. Oregon, 1923. Clinical Professor and Head, Division of Orthopedic Surgery, Oregon; Chief Surgeon, Shriners' Hospital for Crippled Children; Attending Staff, Portland Sanitarium and Hospital, Emanuel, Multnomah, and Doernbecher Memorial Hospitals. (1933)

LUCE, REY VINCENT, B.A., M.D., 175 S. Main St., Akron, Ohio. Illinois (2), 1913. Orthopedic Surgical Staff, St. Thomas Hospital; Traumatic Surgical Staff, City Hospital. (1926)

LUCEY, JOHN K., B.S., M.D., 390 Van Duzer St., Stapleton, Staten Island, N.Y. Georgetown, 1934. Associate Attending Surgeon, St. Vincent's and Sea View Hospitals; Attending Surgeon, Out-Patient Department, St. Vincent's Hospital. (1942)

LUCIANI, DOMINGO, M.D., Clinica Luis Razetti, Caracas, Venezuela. Venezuela, 1911. Professor of Clinical Surgery, Venezuela; Chief of Staff, Surgery, Hospital Vargas. (1944) (89, 91)

LUCINE, ALBERT A., M.D., 345 S. 19th St., Philadelphia 3, Pa. Temple, 1921. Chief Surgeon, American Hospital for Diseases of the Stomach; Courtesy Surgeon, Memorial Hospital. (1933)

LUCK, J. VERNON, M.D., M.S., 2220 W. Live Oak Dr., Los Angeles 28, Calif. St. Louis, 1931. Instructor in Orthopedic Surgery, Southern California; Member, Attending Staff, Department of Orthopedic Surgery, Los Angeles County and Children's Hospitals; Attending Staff, Presbyterian Hospital-Olmsted Memorial and Queen of Angels Hospital. (1942) (25, 27-a, 28)

LUCKETT, COEN L., A.B., M.D., 672½ Wabash Ave., Terre Haute, Ind. Johns Hopkins, 1917. Surgeon, Union Hospital. (1931)

LUCKIE, KENNETH E., A.B., M.D., 217 Broad St., Selma, Ala. Tulane, 1927. Surgeon, Selma Baptist and Good Samaritan Hospitals. (1940) (5)

LUEDDE, PHILIP S., A.B., M.D., 508 N. Grand Blvd., St. Louis 3, Mo. St. Louis, 1934. Instructor in Ophthalmology, St. Louis; Associate Ophthalmologist, St. Mary's Group of Hospitals and Missouri Baptist Hospital; Assistant Ophthalmologist, Masonic Home Hospital of Missouri. (1947) (33)

LUDLOW, ALFRED I., A.B., M.D., M.A. (Hon.), D.Sc.(Hon.), 10906 Hull Ave., N.E., Cleveland 6, Ohio. Western Reserve, 1901. Emeritus Professor of Surgery, Severance Union, Seoul, Korea. Retired. (1921)

LUDLUM, WALTER D., JR., A.B., M.D., 115 E. 64th St., New York, N.Y. Columbia, 1927. Assistant Clinical Professor of Surgery, Post Graduate School, Columbia; Assistant Attending Surgeon, New York Post-Graduate Medical School and Hospital; Attending Surgeon, Reconstruction Hospital; Attending Orthopedist, St. Clare's Hospital; Visiting Orthopedic Surgeon, Riker's Island Hospital; Attending and Orthopedic Surgeon, New York Eye and Ear Infirmary; Director, Fracture and Orthopedic Service, Gouverneur Hospital. (1935) (11)

LUDWIG, DAVID B., M.D., 500 Penn Ave., Pittsburgh, Pa. Jefferson, 1911. Senior Gynecologist, Allegheny General Hospital, Pittsburgh, Columbia Hospital, Wilkinsburg. (1931) (18)

LUDWIG, WILLIAM H., Ph.C., M.D., 740 St. Helens Ave., Tacoma 2, Wash. Michigan, 1919. Attending Surgeon, Eye, Ear, Nose, and Throat, Northern Pacific Beneficial Association and Tacoma General Hospitals; Consultant, Veterans Administration Hospital, American Lake. (1930) (38, 41, 43)

LUECK, ALFRED M., B.S., M.D., Park Hospital, Livingston 1, Mont. Northwestern, 1936. Chief of Staff, Park Hospital. (1943)

LUEDDE, WILLIAM H., M.D., 508 N. Grand Blvd., St. Louis 3, Mo. Washington, 1900. Director, Department of Ophthalmology, St. Louis; Ophthalmologist-in-Chief, Firmin Desloge Hospital and St. Mary's Hospital and Infirmary; Attending Ophthalmologist, U.S. Marine Hospital; Consultant in Ophthalmology, Missouri Baptist, St. Louis City, and St. John's Hospitals, St. Louis, St. Louis County Hospital, Clayton, Veterans Administration Hospital, Jefferson Barracks. (1915) (32, 33, 38, 42)

LUEDEMANN, WALDO S., B.S., M.D., 414 Navarro St., San Antonio 5, Tex. Texas, 1931. Associate in Surgery, Santa Rosa Hospital; Associate in Gynecology, Robert B. Green Memorial Hospital. (1942)

LUIKART, RALPH, M.D., 107 S. 17th St., Omaha 2, Neb. Pennsylvania, 1915. Associate Professor of Obstetrics, Creighton; Attending Obstetrician, Immanuel, Bishop Clarkson Memorial, St. Catherine's, and Creighton Memorial St. Joseph's Hospitals; Obstetrical Consultant, Salvation Army Hospital. (1922) (16, 18)

LUKEN, MARTIN GIRARD, M.D., 1448 Lake Shore Dr., Chicago, Ill. Illinois (1), 1906. Attending Surgeon, St. Elizabeth's, Cook County, and Angel Guardian Orphanage Hospitals. (1922)

LUKENS, CHARLES, B.L., M.D., 316 Michigan St., Toledo 2, Ohio. Ohio (3), 1892. Ophthalmologist and Otorhinologist, Flower Hospital. (1918) (38, 42)

LUKENS, JOHN A., M.D., 316 Michigan St., Toledo 2, Ohio. Michigan, 1922. Ophthalmologist and Otorhinologist, Flower and Toledo Hospitals. (1931) (38, 43)

LUKENS, ROBERT W., B.S., M.D., 58 14th St., Wheeling, W.Va. Pennsylvania, 1925. Surgeon, Ohio Valley General and Wheeling Hospitals. (1940) (5)

LUKINS, JOSHUA B., M.D., 608 S. 4th St., Louisville 2, Ky. Louisville (1), 1906. Associate Clinical Professor of Gynecology and Abdominal Surgery, Louisville; Member of Surgical Staff, Louisville General and Kentucky Baptist Hospitals, Norton Memorial Infirmary. (1924)

LUKINS, LANIER, M.D., M.S., 606 S. 4th St., Louisville 2, Ky. Louisville, 1937. Instructor in Surgery, Louisville; Active Staff, Surgery, Methodist Deaconess and Louisville General Hospitals and Norton Memorial Infirmary; Courtesy Staff, St. Joseph Infirmary and St. Mary and Elizabeth, Jewish, Kentucky Baptist, and St. Anthony's Hospitals. (1946) (5)

LULENSKI, CHESTER R., A.B., M.D., 5644 Broadway, Cleveland 5, Ohio. Michigan, 1936. Assistant Visitant in Surgery, St. Alexis Hospital (1946)

LULL, CLIFFORD B., M.D., 807 Spruce St., Philadelphia 7, Pa. Jefferson, 1915. Chief of Staff, Director, Division of Obstetrics and Gynecology, Philadelphia Lying-in Hospital; Consulting Gynecologist and Obstetrician, Philadelphia General Hospital. (1925) (18)

LULL, GEORGE F., M.D., D.P.H., 535 N. Dearborn St., Chicago 10, Ill. Jefferson, 1909. Colonel, U.S. Army, retired. (1934)

LUMPKIN, LLOYD U., B.S., M.D., 920 E. Las Olas Blvd., Fort Lauderdale, Fla. Maryland, 1926. Surgical Staff, Broward General Hospital. (1940) (5, 11)

LUMPKIN, WILLIAM R., B.S., M.D., 1011 N. Charles St., Baltimore 1, Md. Maryland, 1938. Associate Surgeon, Maryland General Hospital; Visiting Surgeon, West Baltimore General, Bon Secours, and St. Agnes' Hospitals. (1946)

LUND, CHARLES C., A.B., M.D., 20 Gloucester St., Boston 15, Mass. Harvard, 1920. Assistant Professor of Surgery, Harvard; Visiting Surgeon, Boston City Hospital. (1928) (1, 2, 3, 4, 11)

LUND, FRED B., M.A., M.D., 133 Dudley Rd., Newton Center, Mass. Harvard, 1892. Consulting Surgeon, Boston City and Carney Hospitals, Boston. (1913) (1, 2, 3)

LUNDGREN, ALBERT T., B.Sc., M.D., 2155 Cleveland Ave., Chicago, Ill. Illinois (2), 1907. Attending Surgeon, Augustana Hospital. (1922)

LUNDHOLM, JOSEPH S., M.D., 425 E. State St., Rockford, Ill. Illinois, 1913. Surgeon, Swedish-American Hospital and Children's Convalescent Home and Cottage. (1932)

LUONGO, ROMEO A., M.D., M.Sc. (Med.), D.Sc., 2054 Locust St., Philadelphia 3, Pa. Pittsburgh, 1922. Associate in Laryngology, Graduate School, Pennsylvania; Associate in Otolaryngology, Pennsylvania Hospital and Graduate Hospital of the University of Pennsylvania. (1931) (38, 39, 43, 45-b)

LUPO, CARL W., M.D., 215 St. Johns Pl., Brooklyn 17, N.Y. Vanderbilt, 1917. Attending Otolaryngologist, Brooklyn State Hospital; Associate Surgeon in Ear, Nose, and Throat, Brooklyn Eye and Ear Hospital; Attending Surgeon, Ear, Nose, and Throat, Norwegian Lutheran Deaconess' Home and Hospital; Associate Otolaryngologist, Brooklyn Hospital; Attending Laryngologist, Brooklyn Thoracic Hospital. (1934) (38, 39, 43)

LUPO, DEONIS M., B.S., M.D., 11 E. Chase St., Baltimore 2, Md. Jefferson, 1931. Associate Attending Surgeon, South Baltimore General, Maryland General, and Franklin Square Hospitals, and Church Home and Hospital. (1947)

LUPTON, CHARLES HAMILTON, M.D., 229 W. Bute St., Norfolk 10, Va. Maryland, 1916. Member, Senior Surgical Staff, Norfolk General Hospital. (1942) (5)

LUPTON, IRVING M., M.D., 1020 S.W. Taylor St., Portland, Ore. Oregon, 1915. Assistant Clinical Professor of Otolaryngology, Oregon; Staff Member, Shriners' Hospital for Crippled Children, Coffey Memorial and Good Samaritan Hospitals, Portland Sanitarium and Hospital. (1926) (36, 38, 39, 41, 43)

LUSSIER, JOSEPH H., A.B., M.D., 10 Chestnut St., Springfield, Mass. Boston, 1922. Surgeon, Mercy Hospital. (1937)

LUTMAN, FRANK C., B.S., M.D., 100 W. Coulter St., Philadelphia 44, Pa. Vermont, 1938. Clinical Assistant, Wills Hospital; Assistant Ophthalmologist, Germantown Dispensary and Hospital. (1946) (33)

LUTTON, EDWARD C., B.S., M.D., 100 S. Main St., Butler, Pa. Pittsburgh, 1929. Senior Staff, Surgery, Butler County Memorial Hospital. (1939) (11)

LUTTON, GEORGE W., M.D., 11 E. 68th St., New York, N.Y. New York Medical College (3), 1906. Associate Professor of Surgery, New York Medical College; Clinical Assistant in Surgery and Attending Surgeon, Flower and Fifth Avenue Hospitals; Assistant Attending Surgeon, Beekman-Downtown Hospital. (1916)

LUTZ, JOHN E., A.B., M.D., 1031 Quarrier St., Charleston, W. Va. Cincinnati, 1937. Visiting Surgeon, Mountain State Memorial, Staats, Kanawha Valley, McMillan, St. Francis, and Charleston General Hospitals, Charleston, and Herbert J. Thomas Memorial Hospital, South Charleston. (1947)

LUXENBERG, LESTER, B.S., M.D., 18 N. 2nd St., Philipsburg, Pa. Pennsylvania, 1929. Surgical Staff, Philipsburg State Hospital. (1936)

LYALL, DAVID, B.S., M.D., 123 E. 61st St., New York 21, N.Y. Columbia, 1935. Instructor in Surgery, Post-Graduate School, Columbia; Assistant Attending Surgeon, Bellevue Hospital; Assistant Surgeon, New York Post-Graduate Medical School and Hospital, and Surgeon, Skin and Cancer Unit; Assistant Surgeon, Reconstruction Hospital; Assistant Visiting Surgeon, Riker's Island Hospital. (1943) (11)

LYDAY, RUSSELL O., B.Sc., M.D., M.S., 101 N. Elm St., Greensboro, N.C. Pennsylvania, 1920. Surgeon, Wesley Long and L. Richardson Memorial Hospitals; Surgical Staff, Piedmont Memorial and St. Leo's Hospitals, Sternberger Hospital for Women and Children. (1929) (5, 6, 11)

LYELL, ROBERT O., M.D., 169 E. Flagler St., Miami, Fla. Maryland, 1902. Consulting Surgeon, James M. Jackson Memorial and Victoria Hospitals. (1927)

LYERLY, JAMES G., A.B., M.D., 208 Laura St., Jacksonville 2, Fla. Medical College of Virginia, 1920. Chief, Neurological Surgery, St. Luke's and St. Vincent's Hospitals; Neurological Surgeon, Duval County Hospital, Jacksonville, Florida State Hospital, Chattahoochee. (1927) (5, 29-b, 30)

LYLE, DONALD J., B.S., M.D., 441 Vine St., Cincinnati 2, Ohio. Cincinnati, 1919. Attending Ophthalmologist, Christ, St. Mary, Jewish, Good Samaritan, and Children's Hospitals. (1926) (32, 33, 38, 42, 43)

LYMAN, HARRY W., M.D., 308 N. 6th St., St. Louis 1, Mo. St. Louis College of Physicians and Surgeons, 1895. Emeritus Professor of Clinical Otolaryngology, Washington; Otolaryngologist, Evangelical Deaconess Home and Hospital, Barnes, St. Louis Maternity, Jewish, and St. Louis Children's Hospitals; Consultant, Diseases of Ear, Nose, and Throat, Shriners' Hospital for Crippled Children, Veterans Administration and U.S. Marine Hospitals. (1922) (36, 37, 38, 39, 43)

LYMAN, JOHN C., B.Sc., M.D., 8 S. 2nd Ave., Walla Walla, Wash. Johns Hopkins, 1913. Member of Staff, St. Mary's Hospital and Walla Walla Sanitarium and Hospital; Consulting Surgeon, Veterans Administration Hospital. (1921) (10, 11)

LYMAN, WILLIAM D., A.M., M.D., D.C.M., 26 Sheldon Ave., S.E., Grand Rapids 2, Mich. Grand Rapids, 1906. Attending Surgeon, St. Mary's Hospital; Consultant in Surgery, Blodgett Memorial Hospital. (1931)

LYNCH, CHARLES F., M.D., 1387 Main St., Springfield, Mass. New York University (2), 1897. Senior Surgeon, Mercy Hospital; Consulting Surgeon, Health Department Hospitals, Springfield, Wing Memorial Hospital, Palmer, Amherst College Infirmary, Amherst. (1915)

LYNCH, CLEMENT F., M.D., 440 Pleasant St., Malden 48, Mass. Hahnemann, 1921. Surgeon, Malden Hospital. (1929)

LYNCH, DANIEL L., M.D., 245 State St., Boston 9, Mass. Tufts, 1907. Medical Director, New England Telephone and Telegraph Co.; Courtesy Staff, St. Elizabeth's Hospital. (1937)

LYNCH, GEORGE V., B.S., M.D., 130 Main St., Oshkosh, Wis. Minnesota, 1916. Surgeon, St. Mary's and Mercy Hospitals. (1929)

LYNCH, HERBERT C., B.S., M.D., C.M., 6 S. 2nd St., Yakima, Wash. McGill, 1933. Senior Surgical Staff, St. Elizabeth's Hospital. (1942)

LYNCH, J. EDWARD, Ph.B., M.D., 255 S. 17th St., Philadelphia 3, Pa. Jefferson, 1935. Demonstrator in Gynecology, Jefferson; Chief Gynecologist and Assistant Obstetrician, Misericordia Hospital; Assistant Gynecologist, Jefferson Medical College Hospital; Chief Obstetrician, Fitzgerald-Mercy Hospital, Darby. (1945) (18)

LYNCH, J. HAROLD, B.A., M.D., 620 5th St., Fairbury, Neb. Pennsylvania, 1925. Chief Surgeon, Fairbury Hospital. (1934)

LYNCH, JEROME M., M.D., 205 E. 61st St., New York, N.Y. Illinois (2), 1895. Professor of Intestinal and Rectal Surgery, New York Polyclinic; Consulting Surgeon, Neurological Hospital and New York Psychiatric Institute, Beekman-Downtown Hospital, New York, General Hospital, Saranac Lake, St. John's Riverside Hospital, Yonkers, N.Y.; Mary Thompson Hospital, Torrington, Conn.; St. Mary's Hospital, Hoboken, N.J. (1914) (23)

LYNCH, JOHN F., B.S., M.D., 523 W. Church St., Elmira, N.Y. Georgetown, 1926. Attending Surgeon, St. Joseph's Hospital and Joseph S. Lewis Tumor Clinic; Associate Surgeon, Arnot-Ogden Memorial Hospital. (1943)

LYNCH, JOSEPH W., B.A., M.D., 407 W. Riverside Ave., Spokane 8, Wash. Northwestern, 1929. Attending Staff, Sacred Heart Hospital. (1937) (10)

LYNCH, MATTHEW J., B.Sc., M.D., 78 S. 9th St., Minneapolis, Minn. Illinois (2), 1905. Gynecologist and Obstetrician, St. Mary's Hospital. (1921)

LYNCH, MAURICE M., M.D., 46 Anderson St., Hackensack, N.J. Medical College of Virginia, 1925. Attending Surgeon, Holy Name Hospital, Teaneck. (1936)

LYNCH, ROBERT C., M.D., M.S.(Surg.), 2026 Audubon St., New Orleans, La. Tulane, 1938. (1945)

LYNCH, THOMAS J., M.D., 511 S. Boston Ave., Tulsa 3, Okla. Jefferson, 1910. (1927)

LYNCH, WILLIAM F., B.A., M.D., 390 Main St., Worcester 8, Mass. Harvard, 1908. Senior Surgeon, St. Vincent Hospital. (1920) (3, 11, 14)

LYNCH, WILLIAM W., M.D., C.M., M.R.C.S. (Eng.), L.R.C.P.(Lond.), 17 Bank St., Sherbrooke, Que. McGill, 1898. Senior Surgeon, Sherbrooke Hospital. (1914)

LYNN, AUSTIN C., M.D., 18 N. 2nd St., Philipsburg, Pa. Graduate School, Pennsylvania (1), 1911. Chief of Staff, and Chief of Surgical Staff, Philipsburg State Hospital. (1930)

LYNN, ROBERT BELL, A.B., M.D., 102 W. 3rd St., Alton, Ill. Washington, 1938. Surgical Staff, Alton Memorial Hospital. (1946)

LYNN, WALTER L., M.D., 6097 70th Ave., Brooklyn 27, N.Y. Jefferson, 1916. Attending Surgeon, Bushwick and Lutheran Hospitals, Brooklyn, Queens General Hospital, Jamaica; Consultant in Surgery, Rockaway Beach Hospital and Dispensary, Rockaway Beach. (1937)

LYON, BROCKTON R., M.D., 101 N. Elm St., Greensboro, N.C. Columbia, 1915. Visiting Surgeon, St. Leo's, Wesley Long, L. Richardson Memorial, and Clinic Hospitals, Sternberger Hospital for Women and Children. (1928)

LYON, CLAYTON G., A.B., M.D., 384 Post St., San Francisco, Calif. California, 1933. Assistant Clinical Professor of Surgery, California; Adjunct in Thoracic Surgery, Mount Zion Hospital; Visiting Surgeon, Franklin Hospital; Assistant Visiting Surgeon, San Francisco Hospital. (1941) (11, 31)

LYON, E. KIRK, M.B., 65 Erie St., S., Leamington, Ont. Toronto, 1923. (1937)

LYON, EDOUARD E., B.A., M.Sc., M.D., 1838 Parkwood Ave., Toledo 2, Ohio. Northwestern, 1929. Senior Staff, Surgery, St. Vincent's and Maumee Valley Hospitals. (1940)

LYON, HOLLISTER W., B.S., M.D., Adrian Hospital, Punxsutawney, Pa. Temple, 1923. Chief Urologist, Adrian Hospital. (1940) (19)

LYONS, ALBERT S., B.S., M.D., 50 E. 77th St., New York, N.Y. Columbia, 1936. Adjunct Surgeon and Clinical Assistant, Surgical Out-Patient Department, Mount Sinai Hospital. (1944)

LYONS, GEORGE, M.D., C.M., M.C., 32 Alma St., Moncton, N.B. McGill, 1916. Member, Surgical Staff, Moncton City Hospital and Hotel Dieu de l'Assomption. (1933)

LYONS, HORACE R., M.D., M.Sc., 1301 N. State St., Chicago 10, Ill. Northwestern, 1916. Senior Attending Otolaryngologist, St. Luke's Hospital. (1923) (38, 39, 43)

LYONS, JAMES S., M.D., 247 Quail St., Albany 3, N.Y. Albany, 1915. Attending Urologist, St. Peter's Hospital and Anthony N. Brady Maternity Home. (1937) (19)

LYONS, JAMES V., M.D., 333 Park Ave., Orange, N.J. Fordham, 1921. Director of Obstetrics, St. Mary's Hospital. (1940)

LYONS, JOHN H., M.D., M.S.(Surg.), 1344 19th St., N.W., Washington 6, D.C. George Washington, 1918. Associate Professor of Clinical Surgery, George Washington; Attending Surgeon, Children's Hospital; Chief of Surgery, Central Dispensary and Emergency Hospital. (1945) (4, 6)

LYONS, SHIRLEY C., M.D., 200 Carondelet St., New Orleans 12, La. Tulane, 1919. Senior Visiting Surgeon, Lake Shore Hospital; Visiting Surgeon, Southern Baptist, Hotel Dieu, and French Hospitals. (1932) (11)

LYONS, TIMOTHY F. P., A.B., M.D., 270 Commonwealth Ave., Boston 15, Mass. Tufts, 1931. Assistant in Anatomy and Surgery, Tufts; Surgeon, in Charge of Rectal Clinic, and Junior Visiting Surgeon, Carney Hospital; Courtesy Staff, Cardinal O'Connell House and St. Margaret's Hospital, Boston, South Shore Hospital, South Weymouth, Charles Choate Memorial Hospital, Woburn, Winchester Hospital, Winchester. (1943)

LYSTER, WILLIAM J. L., Ph.B., M.D., D.P.H., 2029 Connecticut Ave., N.W., Washington 8, D.C. Wayne (1), 1894. Colonel, U.S. Army, retired. (1920)

LYTER, CLINTON S., B.S., M.D., Madigan Hospital Center, Fort Lewis, Wash. Kansas, 1929. Colonel, Medical Corps, U.S. Army. (1943)

LYTTON-SMITH, JAMES, M.D., 926 E. McDowell Rd., Phoenix, Ariz. Baylor, 1931. Chairman, Department of Orthopedic Surgery, St. Joseph's Hospital; Member of Staff, Good Samaritan Hospital. (1940) (28)

MABEE, FRANK P., M.D., 5057 Woodward Ave., Detroit, Mich. Wayne (2), 1919. (1928)

MABIE, LOT D., M.D., 905 N. 7th St., Kansas City, Kan. Kansas (1), 1897. Surgeon, Bethany Hospital; Visiting Surgeon, St. Margaret's and Providence Hospitals. (1921)

MABLEY, J. DONALD, M.D., 1553 Woodward Ave., Detroit 26, 800 Loraine, Grosse Pointe, Mich. Michigan, 1929. Assistant Surgeon, Harper Hospital. (1940)

MABREY, ROY E., A.B., M.D., 270 Commonwealth Ave., Boston 16, Mass. Harvard, 1929. Instructor in Surgery, Tufts; Surgeon, Tumor Department, New England Medical Center; Assistant in Surgery, Massachusetts General Hospital; Junior Surgeon, Cambridge Hospital, Cambridge; Visiting Surgeon, Joseph H. Pratt Diagnostic Hospital. (1944) (11)

MABRY, CHARLES B., M.D., 117 W. Duval St., Jacksonville 2, Fla. Louisville, 1921. Chief Orthopedist, St. Vincent's, Brewster, and Duval County Hospitals; Associate Orthopedist, St. Luke's Hospital; Associate Consultant, Hope Haven Hospital. (1935)

MABRY, JAMES D., B.A., M.D., 1215 Walker Ave., Houston, Tex. Texas, 1928. Associate Professor of Clinical Surgery, Baylor; Active Surgical Staff, Hermann Hospital; Courtesy Staff, St. Joseph's, Methodist, and Memoria, Hospitals. (1939)

MACART, J. HAROLD, M.D., 120 Prospect St., South Orange, N.J. Hahnemann, 1935. Attending Surgeon, East Orange General Hospital, East Orange. (1946)

MACARTHUR, CLYMONT, B.S., M.D., 219 Roseville Ave., Newark 7, N.J. New York University (3), 1921. Visiting Surgeon, Babies' Hospital-Coit Memorial, Presbyterian Hospital, Hospital of St. Barnabas and for Women and Children; Associate Surgeon, Newark City Hospital. (1932)

MACAULAY, ALBERT E., M.D., C.M., 200 Princess St., St. John, N.B. McGill, 1910. Chief Surgeon, St. John General Hospital. (1922)

MACBETH, ALFRED W., M.D., C.M., F.R.C.S. (Ed., C.), 10189 101st St., Edmonton, Alta. Queen's, 1911. Member of Surgical Staff, Royal Alexandra and Edmonton General Hospitals. (1937)

MACCALLUM, CHARLES L., M.D., Reinhart Bldg., Midland, Mich. Michigan, 1926. Surgical Staff, Bay City General and Mercy Hospitals, Bay City, Saginaw General Hospital, Saginaw. (1940)

MACCHARLES, DONALD N., M.D., 826 2nd St., Medicine Hat, Alta. Manitoba, 1917. Member of Staff, Medicine Hat General Hospital. (1930)

MACCOLLUM, DONALD W., A.B., M.D., 300 Longwood Ave., Boston 15, Mass. Harvard, 1931. Associate in Surgery, Harvard; Associate Visiting Surgeon, Children's Hospital; Associate in Plastic Surgery, Peter Bent Brigham Hospital. (1938) (45, 45a)

MACCOMB, WILLIAM S., M.D., 962 Park Ave., New York 28, N.Y. Buffalo, 1927. Associate Attending Surgeon, Memorial Hospital for the Treatment of Cancer and Allied Diseases; Assistant Attending Surgeon, New York City Hospital. (1941)

MACCORNACK, EUGENE ANDREW, M.D., 1100 Arizona St., Boulder City, Nev. Illinois, 1913. Chief Surgeon, Boulder City Hospital. (1922)

MACCREADY, PAUL B., B.S., M.D., 442 Temple St., New Haven 11, Conn. Johns Hopkins, 1921. Assistant Clinical Professor of Otolaryngology, Yale; Attending Surgeon, Otolaryngology, Hospital of St. Raphael; Assistant Attending Surgeon, Otolaryngology, New Haven Hospital. (1928) (38, 39, 40)

MACDONALD, ALEXANDER W., M.D., 523 5th Ave., Valley City, N.D. Loyola (1), 1897. Member of Staff, Mercy Hospital; Local Surgeon, Minneapolis, St. Paul and Sault Ste. Marie R.R. (1920)

MACDONALD, DANIEL A., M.D., C.M., 1935 E. Franklin Ave., Minneapolis 4, Minn. Minnesota (1), 1909. Surgeon, Lutheran Deaconess Home and Hospital. (1929)

MACDONALD, ERIC W., M.D., C.M., F.R.C.S. (C.), Sydney Rd., Reserve Mines, N.S. Dalhousie, 1922. Attending Surgeon, St. Joseph's Hospital, Glace Bay. (1934)

MACDONALD, FRANK A., A.B., M.D., 1127 11th St., Sacramento, Calif. Stanford, 1925. Associate Surgeon, Sacramento County Hospital; Member of Staff, Sutter and Mercy Hospitals. (1934)

MACDONALD, HENRY K., M.D., C.M., F.R.C.S. (C.), 37 S. Park St., Halifax, N.S. McGill, 1896. Professor of Surgery and Head Department of Surgery, Dalhousie; Senior Attending Surgeon, Victoria General Hospital. (1914)

MACDONALD, IAN, M.D., C.M., 2009 Wilshire Blvd., Los Angeles 5, Calif. McGill, 1928. Assistant Clinical Professor of Surgery, Southern California; Attending Surgeon, Tumor Surgery, Los Angeles County Hospital; Active Surgical Staff, St. Vincent's Hospital; Radium Therapist, Children's Hospital; Consultant in Radiation Therapy, St. John's Hospital, Santa Monica. (1947) (46)

MACDONALD, JAMES L., A.B., M.D., 426 17th St., Oakland 12, Calif. Southern California, 1938. Associate Staff, Urology, Samuel Merritt Hospital; Visiting Staff, Urology, Providence and Highland-Alameda County Hospitals. (1946) (22)

MACDONALD, John F., M.D., C.M., 8th St. and Simpson Ave., Hoquiam, Wash. Queen's, 1896. Surgical Staff, Grays Harbor Community Hospital, Aberdeen. (1922)

MACDONALD, JOHN T., M.D., 25 S.E. 2nd Ave., Miami 32, Fla. Graduate School, Pennsylvania (1), 1909. Medical Director, Pan American Airways, Latin American Division; Surgeon, University Hospital, Coral Gables. (1931)

MACDONALD, JOSEPH C., M.D., 301 N.W. 12th St., Oklahoma City 3, Okla. Tufts, 1918. Clinical Professor of Otolaryngology, Oklahoma; Chief, Eye, Ear, Nose, and Throat Department, Wesley Hospital; Otolaryngologist, University Hospital and Oklahoma Hospital for Crippled Children. (1937) (38, 43)

MACDONALD, MILTON T., A.B., M.D., 99 Clinton St., New Bedford, Mass. Yale, 1930. Surgeon, Tobey Hospital, Wareham; Visiting Surgeon, St. Luke's Hospital, Middleboro; Senior Surgeon, St. Luke's Hospital. (1942)

MACDONALD, NEIL, M.D., L.M.C.C., F.R.C.S. (C.), 1011 Ouellette Ave., Windsor, Ont. Toronto, 1924. Surgeon, Grace Hospital; Surgeon and Gynecologist, Hotel Dieu of St. Joseph and Metropolitan General Hospital; Thoracic Surgeon, Essex County Sanatorium. (1938) (60)

MACDONALD, PHILIP G., M.B., M.D., L.M.C.C., 115 E. 61st St., New York 21, N.Y. Toronto, 1924. Director of Otolaryngology, French Hospital; Assistant Surgeon, Manhattan Eye, Ear, and Throat Hospital. (1932) (38, 43)

MACDONALD, PURDY ALVAN, M.D., C.M., 317 Barrington St., Halifax, N.S. McGill, 1906. Visiting Surgeon, Children's Hospital. (1922)

MACDONALD, RALPH F., B.A., M.S. (Surg.), M.D., Veterans Administration Hospital, Richmond 19, Va. Northwestern, 1920. Chief of Surgery, Veterans Administration Hospital. (1939) (11, 11-a)

MACDONALD, RODERICK, B.S., M.D., 330 E. Main St., Rock Hill, S.C. South Carolina, 1923. Ophthalmologist and Otorhinolaryngologist on Staff, St. Philip's Mercy Hospital; Staff, York County Hospital, Laca Hill, Marion Sims Memorial Hospital, Lancaster. (1938) (38, 39, 42, 43)

MACDONALD, RONALD HUGH, D.S.O., M.C., M.D., C.M., F.R.C.S. (C.), 101 21st St., E., Saskatoon, Sask. McGill, 1908. Attending Surgeon, St. Paul's and Saskatoon City Hospitals; Consulting Surgeon, Saskatchewan Anti-Tuberculosis League. (1920)

MACDONALD, W. DEAN, M.D., 12 King St., St. Catharines, Ont. Toronto, 1932. Member of Staff, St. Catharines General Hospital. (1939)

MACDONALD, WILLIAM J., M.D., C.M., F.T.M.C., 14 King St., St. Catharines, Ont. Toronto (2), 1901. Retired. (1923)

MACDOUGALL, JOHN G., M.D., C.M., F.R.C.S. (C.), 17 Parkwood Ter., Halifax, N.S. McGill, 1897. Retired. (1919)

MACE, ROSWELL G., M.D., 146 Chestnut St., Springfield 3, Mass. Tufts, 1920. Visiting Surgeon, Shriners' Hospital for Crippled Children; Acting Visiting Surgeon, Springfield Hospital; Consulting Surgeon, Ludlow Hospital, Ludlow. (1931)

MACEY, HARRY B., B.A., M.D., Scott and White Clinic, Temple, Tex. Tennessee, 1930. Chief, Department of Orthopedic and Traumatic Surgery, Scott and White Hospital. (1947) (11-a, 24, 25, 26, 27, 28)

MACFADYEN, BRUCE V., M.D., M.Sc.(Med.), 135 S. 18th St., Philadelphia 3, Pa. Hahnemann, 1928. Clinical Professor of Gynecology, Hahnemann; Gynecologist, Hahnemann and Women's Homeopathic Hospitals; Assistant Visiting Surgeon, Abington Memorial Hospital, Abington. (1938) (18)

MACFARLANE, CATHARINE, M.D., 136 S. 16th St., Philadelphia 2, Pa. Woman's, 1898. Research Professor of Gynecology, Woman's; Consulting Gynecologist and Obstetrician, Philadelphia General Hospital; Consulting Gynecologist, Friends' Hospital. (1914)

MACFARLANE, KENNETH TURVILLE, M.D., 1374 Sherbrooke St., W., Montreal 25, Que. Western Ontario, 1929. Lecturer in Obstetrics and Gynecology, McGill; Associate in Gynecology and Obstetrics, Montreal General Hospital; Assistant Obstetrician and Gynecologist, Royal Victoria Hospital; Assistant Obstetrician, Catherine Booth Mothers' Hospital; Associate Consultant in Gynecology, Verdun Protestant Hospital, Verdun. (1947) (18)

MacFee, William F., A.B., M.D., 1107 5th Ave., New York 28, N.Y. Johns Hopkins, 1918. Associate Professor of Clinical Surgery, Cornell; Director of Surgery, St. Luke's Hospital; Attending Surgeon, New York Hospital; Consulting Surgeon, North Country Community Hospital, Glen Cove, Lawrence Hospital, Bronxville. (1926) (1, 2, 4, 11, 45)

Macgowan, Birkhead, B.S., M.D., Regional Office, Veterans Administration, Baltimore, Md. Johns Hopkins, 1919. Ophthalmologist, Otorhinolaryngologist, Veterans Administration. (1930) (43)

MacGregor, Allan W., M.D., 379 Ellison St., Paterson 1, N.J. Maryland, 1917. Attending Gynecologist, Paterson General Hospital. (1945)

MacGregor, Archibald E., M.D., 65 W. Michigan Ave., Battle Creek, Mich. Wayne (1), 1901. (1916)

Mac Gregor, Arthur S., M.D., 242 Henry St., Brooklyn 2, N.Y. Long Island (1), 1925. Instructor in Obstetrics and Gynecology, Long Island; Associate Attending Obstetrician and Gynecologist, Long Island College and Caledonian Hospitals; Visiting Obstetrician and Gynecologist, Kings County Hospital; Attending Obstetrician, Norwegian Lutheran Deaconesses' Home and Hospital. (1937) (18)

MacGregor, Kenneth H., M.D., 142 Joralemon St., Brooklyn, N.Y. Long Island (1), 1928. Attending Surgeon, Brooklyn Hospital; Associate Attending Surgeon, Methodist Hospital. (1940)

MacGregor, W. Wilbur, M.D., 10 Witherell St., Detroit, Mich. Wayne (2), 1915. Associate Professor of Anatomy, Wayne; Associate Attending Surgeon, Woman's and Grace Hospitals. (1932)

MacGuffie, Robert N., M.C., M.D., 150 Prospect St., Passaic, N.J. New York Medical College (2), 1912. Senior Visiting Surgeon, St. Mary's Hospital. (1926)

MacGuire, Constantine J., B.A., M.D., 120 E. 60th St., New York 22, N.Y. Columbia, 1911. Associate Professor of Clinical Surgery, Columbia; Professor of Surgery, New York Polyclinic; Visiting Surgeon, St. Vincent's Hospital and New York Polyclinic Medical School and Hospital; Consultant, Bellevue Hospital. (1921) (1, 11)

MacGuire, Daniel P., A.B., M.D., LL.B., 28 E. 72nd St., New York 21, N.Y. Columbia, 1902. Assistant Professor of Surgery, Columbia and Post-Graduate School, Columbia; Associate Surgeon, New York Post-Graduate Medical School and Hospital. (1925)

Machemer, Walter L., M.D., 135 Linwood Ave., Buffalo 9, N.Y. Buffalo, 1911. Acting Professor of Surgery, Buffalo; Chief, Surgical Staff, Buffalo General and Children's Hospitals. (1927) (11)

Machin, Ricardo, M.D., Concordia 17, Havana, Cuba. Habana, 1921. Assistant Professor of Surgery, Habana; Surgeon, University Hospital. (1946) (79)

MacIntyre, Dugald S., M.S. (Surg.), M.D., 1023 S. 20th St., Birmingham 5, Ala. Michigan, 1936. Instructor in Surgery, Medical College of Alabama; Visiting Staff, Surgery, Jefferson and Hillman Hospitals. (1943) (11)

Mack, Frank G., B.A., M.B., F.R.C.S.(C.), 140 Spring Garden Rd., Halifax, N.S. Toronto, 1914. Professor of Urology, Dalhousie; Head, Department of Urology, Victoria General Hospital; Urologist, Children's Hospital; Director, Provincial Venereal Disease Clinic. (1937) (19)

Mack, Harold C., B.S., M.D., 3001 W. Grand Blvd., Detroit 2, Mich. Michigan, 1925. Assistant Professor of Clinical Gynecology and Obstetrics, Wayne; Surgeon, Gynecology and Obstetrics, Harper and Florence Crittenton Hospitals; Consultant in Obstetrics, Herman Kiefer Hospital. (1934) (16, 18)

Mack, James R., A.B.. M.D., 19 Garfield Pl., Cincinnati 2, Ohio. Harvard, 1933. Assistant in Clinical Surgery, Cincinnati; Assistant Attending Surgeon, Children's and Jewish Hospitals; Attending Surgeon, Hamilton County Home and Chronic Disease Hospital; Consulting Surgeon, Longview State Hospital. (1946) (11, 11-a)

Mackay, Albert E., M.B., M.D., C.M., 1408 S.W. Vista Ave., Portland 1, Ore. Toronto, 1887. Emeritus Professor of Urology and Genito-Urinary Diseases, Oregon; Surgeon, Multnomah County Hospital; Surgeon and Member of Staff, Good Samaritan Hospital. (1913) (10, 19, 22)

Mackay, Albert G., B.S., M.D., 266 Main St., Burlington, Vt. Vermont, 1932. Professor of Surgery and Chairman of the Department, Vermont; Chief of Staff and Attending Surgeon, Mary Fletcher and Bishop De Goesbriand Hospitals; Assistant Attending Surgeon, Fanny Allen Hospital, Winooski; Consulting Surgeon, Porter Hospital, Middlebury, Brightlook Hospital, St. Johnsbury, Heaton Hospital, Montpelier, Vermont State Hospital, Waterbury. (1940) (3, 11, 44)

Mackay, Edward H., M.D., 92 Walnut St., Clinton, Mass. Harvard, 1898. Consulting Obstetrician, Clinton Hospital. (1919)

MacKechnie, Hugh N., B.A., M.D., C.M., 30 N. Michigan Ave., Chicago 2, Ill. Toronto, (2), 1901. Surgeon, Illinois Masonic, South Shore, and Illinois Central Hospitals, and Illinois Central Railroad System. (1924)

MacKellar, James M., M.D., 26 E. Clinton Ave., Tenafly, N.J. Cornell, 1905. Chief of Surgical Staff, Division A, Englewood Hospital, Englewood; Attending Surgeon, Chest Surgery, Bergen Pines, Bergen County Hospital, Ridgewood. (1930)

MacKenzie, David W., B.A., M.D., F.R.C.S. (C.), 1538 Sherbrooke St., W., Montreal,

Que. Cornell, 1904. Clinical Professor of Surgery, Department of Urology, McGill; Urologist-in-Chief, Royal Victoria Hospital. (1920)

MacKenzie, Frank M., M.D., 1553 Woodward Ave., Detroit 26, Mich. Wayne (2), 1916. Assistant Professor of Surgery, Wayne; Associate Attending Surgeon, Receiving Hospital; Junior Surgeon, Harper Hospital. (1929)

MacKenzie, Ian, M.D., C.M., 108 W. 6th St., Tulsa 3, Okla. McGill, 1927. Staff, Hillcrest Memorial Hospital; Consulting Staff, St. John's Hospital, Tulsa Junior League Home for Convalescent Crippled Children; Consulting Orthopedic Surgeon, Salvation Army Home. (1937) (25, 28)

MacKenzie, Pierce, S.B., M.D., 15 S.E. 7th St., Evansville 9, Ind. Illinois (2), 1918. Member of Staff, Obstetrics and Gynecology, Protestant Deaconess and St. Mary's Hospitals. (1926) (16, 18)

MacKenzie, Robert A., B.Sc., M.D., 501 Grand Ave., Asbury Park, N.J. Columbia, 1921. Attending Obstetrician, Monmouth Memorial Hospital, Long Branch, Fitkin Memorial Hospital, Neptune. (1934) (18)

Mackenzie, Wallace Dundas, M.B., Ch.B., 636 Church St., Evanston, Ill. Edinburgh, 1924. Instructor in Surgery, Northwestern; Member, Surgical Staff, St. Francis Hospital. (1944)

MacKenzie, Walter C., B.Sc., M.D., C.M., M.S.(Surg.), 10189 101st St., Edmonton, Alta. Dalhousie, 1933. Instructor in Clinical Surgery, Alberta; Surgical Staff, University of Alberta Hospital; Attending Surgeon, Royal Alexandra, Edmonton General, and Misericordia Hospitals. (1940)

MacKenzie, Wilbur W., M.D., 1067 S. Plymouth Blvd., Los Angeles 6, Calif. Illinois (1), 1896. Retired. (1914)

Mackid, L. Stewart, M.D., C.M., 220 6th Ave., E., Calgary, Alta. McGill, 1904. Member of Staff, Calgary General Hospital; Chief Surgeon, Alberta Division, Canadian Pacific Ry. (1914) (62)

MacKinnon, Donald C., B.S., M.A., M.D., 78 S. 9th St., Minneapolis 2, Minn. Minnesota, 1932. Clinical Instructor in Surgery, Minnesota. Attending Surgeon, Minneapolis General and Veterans Administration Hospitals; Member of Staff, Surgery, Abbott and Northwestern Hospitals; Associate Staff, Surgery, St. Barnabas Hospital. (1947) (11)

MacKinnon, George L., LL.B., A.B., M.D., 270 Commonwealth Ave., Boston 16, Mass. Tufts, 1931. Instructor in Surgery and Neoplastic Diseases, Tufts; Assistant Surgeon, Tumor Department, New England Medical Center; Courtesy Staff, Surgery, New England Hospital for Women and Children and Massachusetts Women's Hospital, Boston, Cambridge Hospital, Cambridge, and Quincy City Hospital, Quincy; Consultant, Surgery and Neoplastic Disease, Joseph H. Pratt Diagnostic Hospital. (1943)

Mackintosh, Arthur E., M.D., C.M., 107 Church St., Amherst, N.S. McGill, 1910. Attending Surgeon, Highland View Hospital. (1920)

Macklin, Walter F., M.D., 5 St. George Rd., Great Neck, N.Y. Columbia, 1898. Colonel, U.S. Army, retired. (1935)

MacLachlan, Archibald A., A.B., M.D., 529 Liberty Ave., Pittsburgh, Pa. Pennsylvania, 1900. Laryngologist, Eye and Ear Hospital; Otolaryngologist, South Side Hospital. (1926)

Maclachlan, Glen R., M.D., C.M., 1251 Dean St., Brooklyn 16, N.Y. Queen's, 1924. Attending Obstetrician, St. John's Hospital; Associate Obstetrician and Gynecologist, Carson C. Peck Memorial Hospital. (1940)

Maclachlan, Kenneth L., A.B., M.D., 1 Bellevue Ave., Melrose 76, Mass. Harvard, 1922. Senior Chief, Surgical Service, Melrose Hospital. (1936) (14)

MacLaren, John B., M.D., 120 S. Oneida St., Appleton, Wis. Illinois (2), 1915. Surgeon, St. Elizabeth Hospital, Appleton, Theda Clark Memorial Hospital, Neenah; Chief Surgeon, Kimberly Clark Corp. (1926)

MacLean, Angus L., M.D., C.M., 1201 N. Calvert St., Baltimore 2, Md. Dalhousie, 1922. Assistant Professor of Ophthalmology, Johns Hopkins; Visiting Ophthalmologist, Johns Hopkins Hospital; Member of Staff, Union Memorial Hospital, Church Home and Hospital, and Hospital for the Women of Maryland; Visiting Staff, Baltimore Eye, Ear and Throat Charity and Sinai Hospitals. (1931) (32, 33, 38, 42)

MacLean, Sir Ewen John, M.D., M.D. (Hon.), C.M., F.R.C.P. (Lond.), F.R.S. (Ed.), D.Sc. (Hon.), LL.D. (Ed.), F.R.C.O.G, 12 Park Pl., Cardiff, Wales. University of Edinburgh, 1889. Emeritus Professor of Obstetrics and Gynecology, Welsh National, Cardiff; Consulting Gynecologist and Obstetrician, Cardiff Royal Infirmary and Llandough Hospital, Welsh National Memorial Assn. (1926)

MacLean, Henry Stuart, M.D., 7th and Franklin Sts., Richmond, Va. Long Island (1), 1894. Visiting Surgeon, Grace and Medical College of Virginia Hospitals. (1918) (6)

MacLean, Hugh, M.D., 1033 Gayley Ave., Los Angeles 24, Calif. Toronto, 1906. Surgeon, Santa Monica Hospital, Santa Monica, Presbyterian Hospital-Olmsted Memorial, Los Angeles; Senior Surgeon, St. John's Hospital, Santa Monica. (1938)

MacLean, Hugh M., M.D., C.M., L.M.C.C., 97 Botsford St., Moncton, N.B. Dalhousie, 1928. Surgeon, Moncton City Hospital. (1920)

MacLean, John, M.D., F.R.C.S. (Ed.), 412 E. Manchester Blvd., Inglewood, Calif. Toronto, 1911. Co-Senior Surgeon, Los Angeles County Hospital, Los Angeles; Member of

Staff, Methodist Hospital of Southern California, Los Angeles. (1933)

MacLean, John O., M.D., C.M., 327 N. Washington Ave., Scranton 3, Pa. Dalhousie, 1922. Chief of Staff, Surgery, West Side and Scranton State Hospitals. (1931)

MacLean, Sydney M., M.D., 415 6th Ave., Tacoma 3, Wash. Washington, 1907. Consultant, Pierce County Hospital. Retired. (1928)

MacLennan, A. Havelock, B.Sc., M.D., M.R.C.O.G., 10136 100th St., Edmonton, Alta. Alberta, 1932. Lecturer in Obstetrics and Gynecology, Alberta; Attending Staff, Obstetrics and Gynecology, Royal Alexandra Hospital; Visiting Obstetrician and Gynecologist, Misericordia, University of Alberta, and Edmonton General Hospitals. (1940) (18, 64)

MacLeod, Frank J., M.D., C.M., Church St., Inverness, N.S. Dalhousie, 1925. Surgeon, Inverness Memorial and St. Mary's Hospitals. (1938)

MacMahon, Charles Eugene, B.S., M.D., 900 Boylston Ave., Seattle 4, Wash. Harvard, 1936. Member, Visiting Staff, Surgery, Swedish, Maynard, King County, and Doctors Hospitals. (1943) (11)

Macmanus, Joseph E., B.A., M.D., 491 Delaware Ave., Buffalo 2, N.Y. Harvard, 1936. Associate in Surgery, Buffalo; Associate Visiting Surgeon, Edward J. Meyer Memorial Hospital; Assistant Visiting Surgeon, Children's and Buffalo General Hospitals. (1946) (11)

MacMillan, C. Wright, M.D., 4 Duryea Rd., Montclair, N.J. Vanderbilt, 1919. Attending Otolaryngologist, Mountainside Hospital; Attending Plastic Surgeon, Newark Eye and Ear Infirmary, Newark; Consulting Otolaryngologist, Essex County Hospital, Cedar Grove. (1935) (43, 45-b)

MacMillan, John A., M.D., C.M., 1410 Stanley St., Montreal, Que. McGill, 1906. Professor of Ophthalmology, McGill; Ophthalmologist-in-Chief, Royal Victoria Hospital. (1920) (32, 38, 42, 61)

Macmillan, Lachlan, M.D., C.M., 718 Granville St., Vancouver, B.C. Illinois (1), 1906. (1920)

MacMillan, Stuart F., B.S., M.D., 613 State St., Schenectady, N.Y. Albany, 1925. Attending Surgeon, Ellis Hospital. (1936) (11)

MacMillan, William J. P., M.D., C.M., LL.D., 205 Kent St., Charlottetown, P.E.I. McGill, 1908. Chief of Staff, Charlottetown City Hospital. (1922)

MacMullen, Harlen, M.D., 88 Maple St., Manistee, Mich. Michigan Homeopathic, 1905. Chief of Staff, Mercy Hospital and Sanitarium. (1934)

Macnab, Daniel S., M.D., 214 6th Ave., W., Calgary, Alta. New York University (3), 1907. Surgeon, Calgary General and Holy Cross Hospitals. (1920)

Macnamara, William P., A.B., M.D., 115 E. 61st St., New York 21, N.Y. Yale, 1926. Associate Attending Surgeon, Gouverneur Hospital; Assistant Attending Surgeon, St. Vincent's Hospital. (1938)

MacNaughton, George K., B.A., M.D., C.M., Dunsmuir Ave., Cumberland, B.C. McGill, 1906. Surgeon, Cumberland General Hospital. (1917)

MacNeill, Alvin L. H., M.D., C.M., Center St., Shaunavon, Sask. McGill, 1910. (1930)

Macnie, John P., B.A., M.D., 635 W. 165th St., New York 32, N.Y. Harvard, 1925. Associate Professor of Clinical Ophthalmology, Columbia; Associate Attending Ophthalmologist, Vanderbilt Clinic and Presbyterian Hospital. (1936) (32, 38)

Macnie, John S., B.A., M.D., 78 S. 9th St., Minneapolis 2, Minn. Columbia, 1896. Associate Professor of Ophthalmology and Otolaryngology, Minnesota; Staff, Ophthalmology and Otolaryngology, Northwestern and St. Barnabas Hospitals. (1914) (38, 42, 43)

Macomber, Donald, B.A., M.D., R.F.D., Star Route, Brunswick, Me. Harvard, 1909. Retired. (1922) (18)

Macomber, Douglas W., B.A., M.D., 1820 Gilpin St., Denver 6, Colo. Colorado, 1926. Assistant Professor of Surgery, Colorado; Attending Plastic Surgeon, Colorado General, Denver General, St. Luke's, and Children's Hospitals. (1938) (8, 45)

Macomber, W. Brandon, A.B., M.D., 149 Washington Ave. Albany, N.Y. Albany, 1931. Associate Professor of Plastic Surgery, Albany; Attending Plastic Surgeon and Chief of Plastic Section, Albany and St. Peter's Hospitals, and Anthony N. Brady Maternity Home. (1947) (45, 45-a)

Macpherson, Duncan, M.D., C.M., 920 5th Ave., New York 21, N.Y. McGill, 1896. Consulting Otolaryngologist, Midtown Hospital; Consulting Laryngologist, Bronx Eye and Ear Infirmary and West Side Hospital and Infirmary, Manhattan Eye, Ear, and Throat Hospital, New York, N.Y.; Englewood Hospital, Englewood, N.J.; Consultant, Nose and Throat, Elizabeth A. Horton Memorial Hospital, Middletown. (1920) (36, 38, 39, 43)

MacPherson, Gordon T., M.D., 9 W. Granite St., Butte, Mont. Michigan, 1920. Surgeon, Murray Hospital. (1936)

Macpherson, John D., B.S., M.D., 233 A St., San Diego 1, Calif. Michigan, 1931. Associate Surgeon, Mercy Hospital; Associate Orthopedic Surgeon, San Diego County General Hospital, San Diego, and Scripps Memorial Hospital, La Jolla. (1942)

MacPherson, John J., A.A., M.D., C.M., L.M.C.C., F.R.C.S.(C.), Subway St., Campbellton, N.B. McGill, 1916. Chief Surgeon, Restigouche and Bay Chaleur Soldiers' Memorial Hospital; Visiting Surgeon, Hotel Dieu Hospital. (1927)

MACPHERSON, LACHLAN, M.D., C.M., St. John Tuberculosis Hospital, East St. John, N.B. Dalhousie, 1929. Assistant in Thoracic Surgery, St. John Tuberculosis Hospital; Consultant in Thoracic Surgery, St. John General Hospital; Consultant in Bronchoscopy, Lancaster Hospital. (1943) (31)

MACQUEEN, DONALD G., M.D., Colonel Belcher Hospital, Calgary, Alta. Manitoba, 1920. Director of Surgery, Colonel Belcher Hospital. (1934)

MACRAE, MURDOCH F., D.D.S., M.D., 312 E. Wisconsin Ave., Milwaukee 2, Wis. Marquette, 1912. Member, Surgical Staff, St. Joseph's Hospital; Surgical Consulting Staff, Evangelical Deaconess Hospital. (1923)

MADDEN, EARL E., B.S., M.D., 201 Torrance Blvd., Redondo Beach, Calif. Illinois (2), 1923. Member, Senior Surgical Staff, Jared Sidney Torrance Memorial Hospital, Torrance, Hawthorne Hospital, Hawthorne. (1945)

MADDING, GORDON F., M.D., M.S. (Surg.), 111 E. Harris Ave., San Angelo, Tex. Northwestern, 1936. Member of Staff, Shannon West Texas Memorial and St. John's Hospitals. (1945) (11)

MADDOCK, WALTER G., A.B., M.D., M.S., 250 E. Superior St., Chicago 11, Ill. Michigan, 1927. Associate Professor of Surgery, Northwestern; Attending Staff, Surgery, Wesley Memorial Hospital; Courtesy Staff, Surgery, Passavant Memorial Hospital. (1934) (1, 2, 8, 11, 11a, 103)

MADDOX, ROBERT D., M.D., 130 Wellington Pl., Cincinnati, Ohio. Cincinnati (4), 1900. Lecturer on Military Medicine, Cincinnati. (1914)

MADELEY, H. RANDALL, Ph.G., B.S., M.D., 727 Sonoma St., Vallejo, Calif. Oklahoma, 1934. Member of Staff, Vallejo General Hospital; Ophthalmologist, Vallejo Community Hospital, Vallejo, Solano County Hospital, Fairfield, Victory Hospital, Napa, and Samuel Merritt Hospital, Oakland. (1941) (38, 42)

MADIGAN, THOMAS J., M.D., 119 S. Highland Ave., Pittsburgh 6, Pa. Pittsburgh, 1935. Instructor in Surgery, Pittsburgh; Member, Assistant Staff, Surgery, St. Francis Hospital. (1945)

MADLER, NICHOLAS A., M.D., 804 8th Ave., Greeley, Colo. Illinois (2), 1904. Chief of Surgical Service and Member of Attending Staff, Weld County Hospital. (1928)

MADSEN, LEO J., B.S., M.B., M.D., 1137 2nd St., Santa Monica, Calif. Minnesota, 1923. Member of Staff, St. John's and Santa Monica Hospitals, Santa Monica, and Los Angeles County Hospital, Los Angeles. (1931) (11)

MAEDA, THOMAS H., B.S., M.D., Hazleton, Pa. Medical Evangelists, 1933. Surgeon, Shamokin State Hospital, Shamokin. (1947)

MAEDER, EDWARD C., B.S., M.D., Ph.D., 78 S. 9th St., Minneapolis 2, Minn. Minnesota, 1927. Clinical Instructor in Obstetrics and Gynecology, Minnesota; Active Staff, Swedish, St. Mary's, and Fairview Hospitals; Attending Gynecologist and Obstetrician, Minneapolis General and Maternity Hospitals. (1943) (16, 18)

MAES, URBAN, M.D., 3439 Prytania St., New Orleans 15, La. Tulane, 1900. Professor of Surgery and Director of Department, Louisiana; Senior Associate in Surgery, Touro Infirmary; Senior Visiting Surgeon, Charity Hospital of Louisiana. (1914) (1, 2, 6, 8, 11, 31)

MAFFETT, MINNIE L., M.D., 1719 Pacific Ave., Dallas 1, Tex. Texas, 1914. Clinical Professor of Gynecology, Southwestern, Dallas; Associate Gynecologist, Parkland Hospital; Member of Staff, Baylor University, Medical Arts, and Gaston Hospitals. (1925) (16)

MAGALHÃES, FERNANDO AUGUSTO RIBEIRO DE, M.D., Rua Alcindo Guanabara 26, Rio de Janeiro, Brazil. Rio de Janeiro, 1899. Professor of Clinical Obstetrics and Director, Rio de Janiero; Director, Hospital Pro Matre and Maternidade de Rio de Janeiro. (1923)

MAGAN, WELLESLEY P., M.D., 155 W. College St., Covina, Calif. Medical Evangelists, 1918. Member of Attending Staff, Glendale Sanitarium and Hospital, Glendale; Surgical Staff, Covina Hospital. (1935)

MAGE, SIGMUND, B.A., B.S., M.D., 63 E. 79th St., New York 21, N.Y. Columbia, 1922. Attending Surgeon, Beekman-Downtown Hospital; Adjunct Attending Surgeon, Mount Sinai Hospital. (1931) (11)

MAGEE, HENRY C., B.A., M.D., 210 Baronne St., New Orleans, La. Tulane, 1921. Assistant Professor of Obstetrics, Louisiana; Visiting Surgeon in Gynecology and Obstetrics, Charity Hospital of Louisiana, Baptist and Mercy Hospitals. (1935) (16)

MAGEE, JAMES C., M.D., 3811 Kanawha St., N.W., Washington 15, D.C. Jefferson, 1905. Major General, Medical Corps, U.S. Army (1927)

MAGEE, RUSSELL K., B.A., M.D., F.R.C.S. (Eng., C.), The Peterborough Clinic, Peterborough, Ont. Toronto, 1930. Surgeon, Peterborough Civic, St. Joseph's, and Department of Veterans Affairs Hospitals. (1946)

MAGEE, RUSSELL S., A.B., B.S., M.D., 250 S. 17th St., Philadelphia 2, Pa. Hahnemann, 1923. Assistant Clinical Professor of Surgery, Hahnemann; Senior Surgeon, St. Luke's and Children's Medical Center. (1945)

MAGGARD, DELANO I., B.A., M.D., 200 N. Broadway, Wichita 2, Kan. Northwestern, 1903. (1914) (38)

MAGILL, WILLIAM H., Ph.B., M.D., 116 Waterman St., Providence, R.I. Cornell, 1903. Associate Surgeon, Gynecological Department, Rhode Island and St. Joseph's Hospitals. (1916)

MAGILLIGAN, DONALD J., A.B., M.D., 284 Garfield Pl., Brooklyn 15, N.Y. Long Island

(1), 1929. Associate Surgeon, Hospital of the Holy Family; Associate Fracture Surgeon, Greenpoint Hospital; Associate Orthopedic Surgeon, St. Charles Hospital and Orthopedic Clinic and St. Mary's Hospital; Courtesy Orthopedic Surgeon, St. Catherine's Hospital. (1944)

MAGINN, EDWARD F., M.D., 1401 S. Hope St., Los Angeles 15, Calif. Illinois (2), 1903. Senior Staff, Surgery, California Hospital; Surgeon, Queen of Angels Hospital. (1914)

MAGNEY, FREDOLPH H., B.S., M.D., 324 W. Superior St., Duluth 2, Minn. Minnesota, 1915. Member of Staff, St. Luke's, St. Mary's, and Miller Memorial Hospitals. (1930)

MAGNUSON, PAUL B., M.D., 700 N. Michigan Ave., Chicago, Ill. Pennsylvania, 1908. Professor of Surgery, Chairman Department of Bone and Joint Surgery, Northwestern; Attending Surgeon, Passavant Memorial Hospital; Senior Consulting Orthopedic Surgeon, Wesley Memorial Hospital. (1921) (8, 11, 26, 27)

MAGOUN, JAMES A. H., JR., A.B., M.D., M.S., 2001 Collingwood Blvd., Toledo, Ohio. Pennsylvania, 1916. Urologist, Toledo, Maumee Valley, and Toledo State Hospitals; Surgeon and Urologist, Flower Hospital. (1928) (19, 22)

MAGRATH, JOSEPH L., M.D., 49 Ashby Rd., Upper Darby, Pa. Jefferson, 1927. (1936)

MAGRUDER, ROBERT H., B.S., M.D., 2012 West End Ave., Nashville 4, Tenn. Vanderbilt, 1930. Surgeon, St. Thomas and Protestant Hospitals; Gynecologist, Nashville General Hospital. (1947)

MAGRUDER, THOMAS V., B.Sc., M.D., 1023 S. 20th St., Birmingham, Ala. Tulane, 1910. Surgeon, St. Vincent's and Hillman Hospitals. (1918)

MAGUIRE, CHARLES H., A.B., M.D., 332 W. Broadway, Louisville 2, Ky. Louisville, 1936. Assistant Professor of Surgery, Louisville; Surgical Staff, Kentucky Baptist and Jewish Hospitals, Norton Memorial and St. Joseph Infirmaries; Surgical Consultant, Children's Free and Kosair Crippled Children Hospitals. (1943) (11)

MAGUIRE, CLARENCE E., B.Sc., M.D., 1551 Woodward Ave., Detroit 26, Mich. Toronto, 1926. Senior Surgical Staff, Evangelical Deaconess Hospital; Associate Surgeon, Children's Hospital of Michigan; Assistant Surgeon, Out-Patient Department, Harper Hospital. (1936) (11)

MAGUIRE, DANIEL L., JR., B.S., M.D., 189 Calhoun St., Charleston 4, S.C. South Carolina, 1940. Associate in Surgery, South Carolina; Associate Staff, Surgery, St. Francis Xavier Infirmary, Roper Hospital, and Baker Memorial Sanatorium. (1947)

MAGUIRE, DANIEL LAURENCE, B.A., M.D., 189 Calhoun St., Charleston 10, S.C. South Carolina, 1907. Clinical Professor of Surgery, South Carolina; Chief of Staff, St. Francis Xavier Infirmary; Visiting Surgeon, Roper Hospital. (1922) (5)

MAGUIRE, FREDERICK A., M.D., Ch.M., C.M.G., D.S.O., F.R.C.S. (Eng.), F.R.A.C.S., F.R.C.O.G., 193 Macquarie St., Sydney, Australia. Sydney, 1911. Lecturer in Gynecology and Honorary Lecturer in Anatomy, Sydney; Senior Honorary Surgeon, Diseases of Women, Royal Prince Alfred Hospital; Honorary Consulting Surgeon, Diseases of Women, St. Vincent's Hospital. (1946) (103)

MAGUNE, FRANK L., M.D., 22 Franconia St., Worcester, Mass. Bowdoin, 1904. Retired. (1930)

MAHAFFEY, HERMAN, B.S., M.D., 608 S. 4th St., Louisville 2, Ky. Louisville (6), 1921. Clinical Associate in Surgery, Louisville; Surgical Staff, SS. Mary and Elizabeth, Methodist Deaconess, and Kentucky Baptist Hospitals; Courtesy Staff, Surgical, Jewish and St. Anthony's Hospitals, St. Joseph and Norton Memorial Infirmaries. (1943) (5)

MAHAFFEY, HUGH, A.B., M.D., 132 N. 2nd St., Richmond, Ky. Louisville, 1928. Attending Surgeon, Pattie A. Clay Infirmary, Richmond, Berea College Hospital, Berea. (1940) (5)

MAHANEY, WILLIAM F., B.S., M.D., 338 Main St., Saco, Me. Pennsylvania, 1937. Associate Surgeon, Webber Hospital, Biddeford; Visiting Surgeon, Trull Hospital, Biddeford. (1947)

MAHER, JOHN E., M.D., 90 3rd Ave., Long Branch, N.J. Maryland, 1914. Attending Surgeon, Monmouth Memorial Hospital; Consulting Surgeon, Fitkin Memorial Hospital, Neptune. (1931)

MAHON, GEORGE D., JR., M.D., M.S., 1719 Pacific Ave., Dallas 1, Tex. Vanderbilt, 1913. Chief Surgeon, Medical Arts Hospital; Visiting Surgeon, St. Paul's, Baylor University, and Methodist Hospitals. (1922) (6, 11)

MAHONEY, ANDREW W., M.D., 1404 Westminster St., Providence, R.I. Georgetown, 1914. Attending Gynecological Surgeon, St. Joseph's Hospital; Member of Associate Staff, Homeopathic Hospital of Rhode Island. (1930)

MAHONEY, DANIEL F., M.D., Copley-Plaza Hotel, Boston 16, Mass. Harvard, 1903. Retired. (1914)

MAHONEY, GEORGE W., M.D., LL.D., 30 N. Michigan Ave., Chicago 2, Ill. New York University (1), 1888. Emeritus Professor and Head, Department of Ophthalmology, Loyola; Oculist, Mercy, U.S. Marine, St. Mary of Nazareth, and Henrotin Memorial Hospitals; Consulting Oculist, St. Vincent's Infant and Maternity Hospital, and House of the Good Shepherd. (1913)

MAHONEY, HUGH MARTIN, B.S., M.D., 1551 Woodward Ave., Detroit 26, Mich. Michigan, 1929. Instructor in Surgery, Wayne; Attending Staff, Surgery, St. Mary's Hospital. (1944)

MAHONEY, LOUIS E., M.D., 710 Wilshire Blvd., Santa Monica, Calif. Colorado, 1922. Senior Attending Surgeon, Santa Monica and St. John's Hospitals. (1929).

MAHONEY, STEPHEN A., A.B., M.D., 630 Dwight St. Holyoke, Mass. Harvard, 1924. Junior Surgeon, Holyoke and Providence Hospitals. (1931) (14)

MAHONEY, WILLIAM A., M.D., 121 Governor St., Providence, R.I. Tufts, 1919. Associate Surgeon, St. Joseph's and Homeopathic Hospitals; Associate Visiting Surgeon, Rhode Island Hospital; Consulting Surgeon, Charles V. Chapin Hospital. (1933) (3, 14)

MAHORNER, HOWARD R., A.B., M.D., M.S. (Surg.), 812 Gravier St., New Orleans 12, La. Pennsylvania, 1925. Assistant Professor of Surgery, Tulane; Member of Staff, Touro Infirmary, Southern Baptist, Eye, Ear, Nose, and Throat, and Hotel Dieu Hospitals, Charity Hospital of Louisiana. (1935) (5, 6, 11)

MAIBAUER, FREDERICK P., A.B., M.D., 2966 Biddle Ave., Wyandotte, Mich. Western Reserve, 1933. Member of Staff, Surgery, Wyandotte General Hospital. (1941)

MAIDEN, SARA HOWARTH, M.D., 136 S. 16th St., Philadelphia 2, Pa. Tennessee, 1939. Clinical Instructor in Surgery, Woman's; Surgeon, Hospital of the Woman's Medical College of Pennsylvania; Assistant Chief Surgeon, Memorial Hospital. (1947)

MAIER, HERBERT C., A.B., M.D., M.S. (Surg.), Sc.D. (Surg.), 140 E. 54th St., New York 22, N.Y. Columbia, 1932. Assistant Clinical Professor of Thoracic Surgery, New York University; Associate in Surgery, Columbia; Assistant Clinical Professor of Surgery, Long Island; Instructor in Surgery, Cornell; Adjunct Surgeon, Lenox Hill Hospital; Director of Surgery and Visiting Surgeon, Triboro Hospital, Jamaica; Director and Visiting Thoracic Surgeon, Kings County Hospital, Brooklyn; Attending Surgeon, Brooklyn Thoracic and Long Island College Hospitals, Brooklyn; Assistant Surgeon, Bellevue Hospital; Assistant Attending Surgeon, Presbyterian Hospital; Associate Surgeon, Memorial Hospital; Consulting Thoracic Surgeon, Nyack Hospital, Nyack, St. John's Hospital, Brooklyn, Rockland State Hospital, Orangeburg; Thoracic Surgeon, Summit Park Sanatorium, Pomona. (1940) (11, 11b, (31)

MAIER, ROLAND L., A.B., M.D., 121 E. 60th St., New York 22, N.Y. Cornell, 1926. Associate Professor of Clinical Surgery, New York University; Visiting Surgeon, Bellevue Hospital; Associate Surgeon, Hospital for Special Surgery. (1934) (11)

MAILER, ANDREW R., B.S., M.D., 2423 University Ave., Madison 3, Wis. Illinois, 1926. Surgical Staff, Madison General and St. Mary's Hospitals. (1940)

MAINES, JOHN ELLWOOD, JR., B.S., M.D., 433 E. Main St., Gainesville, Fla. Tulane, 1926. Chief of Staff, Attending Surgeon and Head, Department of Gynecology, Alachua County Hospital. (1947)

MAINO, CHARLES R., M.A., M.D., M.S. (Surg.), 1409 H St., Modesto, Calif. Stanford, 1938. Visiting Surgeon, McPheeters Hospital. (1944) (11)

MAINZER, FRANCIS S., B.S., M.D., 302 8th St., Huntingdon, Pa. Jefferson, 1926. Attending Surgeon, J. C. Blair Memorial Hospital. (1933)

MAINZER, PETER G., B.Sc., M.D., 2210 Parade St., Erie, Pa. Jefferson, 1926. Attending Surgeon, St. Vincent's Hospital; Surgeon, Harborcreek Boys' Home; Associate Surgical Staff, Hamot Hospital. (1940)

MAJOR, RICHARD S., A.B., M.D., Commercial Bldg., Hendersonville, N.C. Johns Hopkins, 1916. Attending Staff, Ear, Nose, and Throat, Patton Memorial Hospital. (1923) (43)

MAJORS, ERGO A., M.D., 436 14th St., Oakland 12, Calif. California, 1902. Member of Staff, Permanente Foundation, Peralta, and Providence Hospitals. (1928)

MAKEL, HERTEL P., A.B., M.D., 615 Chester Ave., Moorestown, N.J. Johns Hopkins, 1915. Colonel, U.S. Army, retired. (1926)

MALABRE, ALFRED L., M.D., L.M.S.S.A. (Lond.), 452 Fort Washington Ave., New York 33, N.Y. Georgetown, 1908. Surgeon, St. Elizabeth's Hospital. (1931)

MALAND, CLARENCE O., B.A., M.D., 87 S. 7th St., Minneapolis 2, Minn. Minnesota, 1907. Clinical Consultant in Obstetrics and Gynecology, Minnesota; Member of Staff, Obstetrics and Gynecology, Minneapolis General, Swedish, and Asbury Hospitals. (1920) (16, 18)

MALCOLM, DONALD C., B.S., M.D., Veterans Administration Hospital, Van Nuys, Calif. Nebraska, 1932. Chief of Urology, Veterans Administration Hospital. (1944) (22)

MALCOLM, KARL D., B.A., M.D., 311 N. Ingalls St., Ann Arbor, Mich. Michigan, 1930. Surgical Staff, St. Joseph's Mercy Hospital. (1937)

MALCOLM, RUSSELL L., B.A., M.D., M.S. (Surg.), 35 S. 8th St., Richmond, Ind. Michigan, 1931. Member of Surgical Staff, Reid Memorial Hospital. (1938) (11)

MALCOLM, WILLIAM A., B.S., M.D., 410 Main St., Peoria 2, Ill. Illinois, 1919. Member, Active Staff, St. Francis Hospital; Visiting Staff, Methodist Hospital of Central Illinois and John C. Proctor Hospital; Consulting Obstetrician, Peoria Maternity Hygiene Center. (1934) (16, 18)

MALDA, GABRIEL M., M.D., Ave. Chapultepec 170, Mexico City, Mexico. Nacional, Mexico, 1900. Chief Surgeon, Gabriel Malda Hospital, National Railways of Mexico. (1936)

MALDEIS, A. M. K., M.D., 117 N. 6th St., Camden, N.J. Hahnemann, 1914. Chief,

Ophthalmology, West Jersey Hospital. (1946)

MALDONADO C., TEODORO, M.D., Calle Bolivar 220, Guayaquil, Ecuador. Guayaquil, 1912. Professor of Clinical Surgery and Rector, Guayaquil; Member of Surgical Service, General Hospital of Guayaquil. (1925)

MALEC, JOHN P., B.A., M.S., M.D., 1922 University Ave., Madison 5, Wis. Wisconsin, 1934. Active Staff, Surgery, Madison General and St. Mary's Hospitals. (1941) (11)

MALLIA, WILLIAM M., M.D., 1364 Union St., Schenectady 8, N.Y. Albany, 1922. Attending Obstetrician, Ellis Hospital. (1934) (18)

MALLON, FRANK E., M.D., 1 Hanson Pl., Brooklyn 17, N.Y. Long Island, 1919. Assistant Clinical Professor of Ophthalmology, Long Island; Attending Ophthalmologist, St. Mary's Hospital; Attending Ophthalmologist, Long Island College Hospital and Chief of Clinic, Department of Ophthalmology, Out-Patient Department; Associate Surgeon, Brooklyn Eye and Ear Hospital. (1938) (38, 42)

MALLOY, JOSEPH F., B.Sc., M.D., Faulkton, S.D. Creighton, 1921. Member of Staff, Sacred Heart Hospital. (1936)

MALONE, FRANK B., B.S., M.D., 2609 19th St., Lubbock, Tex. Texas, 1924. Chief of Staff and Head, Eye, Ear, Nose, and Throat Department, St. Mary of the Plains Hospital and Plains Clinic. (1940) (38)

MALONE, PHOCIAN W., B.S., M.D., 811 Main St., Big Spring, Tex. Tennessee, 1929. Attending Ophthalmologist and Otolaryngologist, Malone and Hogan Clinic-Hospital, Big Spring State Hospital. (1942) (38, 39, 43)

MALONE, WILLIAM BATTLE, II, M.D., 188 S. Bellevue Blvd., Memphis 4, Tenn. Tennessee, 1932. Instructor in Surgery, Tennessee; Junior Attending Surgeon, John Gaston and Methodist Hospitals; Attending Surgeon, St. Joseph Hospital. (1940)

MALONEY, FRANK G. H., M.B., 2 W. Gorham St., Madison 3, Wis. Toronto, 1924. Attending Surgeon, Madison General Hospital. (1931)

MALONEY, HAROLD P., B.S., M.D., 411 30th St. Oakland 9, Calif. St. Louis, 1926. Member of Staff, Peralta and Providence Hospitals; Emergency Surgical Staff, Highland-Alameda County Hospital; Surgical Staff, Children's Hospital of the Easy Bay. (1939)

MALONEY, JOHN J., A.B., M.D., 3628 Warsaw Ave., Cincinnati 5, Ohio. Cincinnati, 1921. Attending Surgeon and Surgical Director, St. Mary Hospital; Attending Surgeon and Director, Surgical Clinic Out-Patient Department, Good Samaritan Hospital. (1932)

MALONEY, PAUL K., M.D., 59 Richmond St., Brooklyn 8, N.Y. Georgetown, 1926. Assistant Surgeon, St. Catherine's and Evangelical Deaconess Hospitals. (1947)

MALTBY, GEORGE L., A.B., M.D., 29 Deering St., Portland 3, Me. Harvard, 1936. Attending Neurological Surgeon, Maine General Hospital and Maine Eye and Ear Infirmary; Courtesy Staff, Neurosurgery, Mercy Hospital; Junior Attending Staff, Neurosurgery, Children's Hospital. (1945) (29-a, 30)

MALVEN, DONALD, M.D., 66 Hooker Ave., Poughkeepsie, N.Y. Pennsylvania, 1924. Attending Surgeon, Hudson River State, Vassar Brothers, and Samuel W. Bowne Memorial Hospitals; Visiting Orthopedic Surgeon, Harlem Valley State Hospital, Wingdale; Consulting Orthopedic Surgeon, Hospital of Wassaic State School, Wassaic. (1938)

MALVEY, KENNETH P., B.A., B.S., M.D., Bottineau, N.D. Minnesota, 1932. Member of Staff, St. Andrew's Hospital. (1941)

MAMMEN, GOEKE H., M.D., 2706 N. Rockwell St., Chicago, Ill. Illinois (2), 1894. Attending Surgeon, Lutheran Deaconess Hospital. (1916)

MANCHESTER, JOHN D., M.D., 2430 6th Ave., San Diego 1, Calif. Illinois (2), 1899. Captain, U.S. Navy, retired. (1918)

MANDELBERG, ABRAHAM, M.D., 1354 49th St., Brooklyn 19, N.Y. Long Island (1), 1921. Associate Attending Surgeon, Coney Island Hospital; Attending Surgeon, Israel-Zion Hospital. (1931)

MANESS, HOLLIS U., B.A., M.D., U. S. Marine Hospital, Seattle 14, Wash. Baylor, 1931. Chief Ophthalmologist and Otorhinolaryngologist, U.S. Marine Hospital. Senior Surgeon, U.S. Public Health Service. (1942)

MANGELS, MARTIN, JR., A.B., M.D., 25 S.E. 2nd Ave., Miami 36, Fla. Harvard, 1938. (1945)

MANGES, LEWIS C., JR., A.B., M.D., 319 S. 16th St., Philadelphia 2, Pa. Jefferson, 1932. Assistant Clinical Professor of Surgery, Woman's; Assistant Demonstrator in Surgery, Jefferson; Attending Surgeon, Philadelphia General and Woman's Hospitals; Assistant Surgeon, Doctors, Jefferson Medical College, and Philadelphia Hospital for Contagious Diseases. (1946) (11)

MANGUM, THOMAS E., A.B., M.D., 1414½ 1st St., S., Nampa, Idaho. Texas, 1910. Chief of Staff, Samaritan Hospital. (1932)

MANHOFF, BEN, M.D., 47 W. Duval St., Jacksonville, Fla. Tulane, 1919. Associate Gynecologist, St. Vincent's and Duval County Hospitals. (1928)

MANLEY, GEORGE L., B.S., M.D., 42 S. Broad St., Norwich, N.Y. Syracuse, 1920. Surgeon, Chenango Memorial Hospital. (1936)

MANLEY, JAMES R., M.D., 324 W. Superior St., Duluth 2, Minn. Minnesota, 1908. Attending Obstetrician and Gynecologist, St. Luke's and St. Mary's Hospitals; Consultant in Obstetrics and Gynecology, Miller Memorial Hospital. (1926) (16, 18)

Manley, Thomas F., M.D., 42 S. Broad St., Norwich, N.Y. Syracuse, 1901. Chief of Staff and Surgeon, Chenango Memorial Hospital; Surgeon, Brookside Crest Sanitarium, Sherburne, New York, Ontario and Western Ry., and Delaware, Lackawanna, and Western R.R. (1930)

Mann, Bernard, M.D., 2019 Pine St., Philadelphia 3, Pa. Pennsylvania, 1909. Gynecologist, Mount Sinai Hospital, Philadelphia, Eagleville Sanatorium for Consumptives, Eagleville. (1928) (18)

Mann, Jacob J., M.D., 255 State St., Perth Amboy, N.J. New York University (3), 1914. Chief Eye, Ear, Nose, and Throat Surgeon, Perth Amboy General Hospital; Associate Eye Surgeon, Newark Eye and Ear Infirmary, Newark; Attending Eye, Ear, Nose and Throat Surgeon, Roosevelt Hospital, Metuchen; Consulting Eye, Ear, Nose and Throat Surgeon, Rahway Hospital, Rahway, South Amboy Memorial Hospital, South Amboy. (1940) (38, 43)

Mann, William L., Ph.B., M.A., M.D., 206 E. 12th St., Georgetown, Tex. Harvard, 1908. Rear Admiral, U.S. Navy, retired. (1923)

Manning, John E., A.B., M.D., 112 N. Michigan Ave., Saginaw, Mich. Western Reserve, 1937. (1944)

Manning, Wilkins R., B.S., M.D., 724 N. Stone Ave., Tucson, Ariz. George Washington, 1938. Chief of Surgical Staff, Pima County General Hospital; Consultant in Surgery, Veterans Administration and Southern Pacific Hospitals; Surgical Staff, St. Mary's Hospital and Sanatorium, and Tucson Medical Center. (1947) (11)

Manning, William S., B.Sc., M.D., 218 W. Adams St., Jacksonville 2, Fla. Johns Hopkins, 1903. Associate, Department of Otolaryngology, St. Vincent's Hospital; Associate Otolaryngolost, Veterans Administration; Associate, Eye, Ear, Nose and Throat, Riverside Hospital; Consultant, Ear, Nose and Throat, St. Luke's Hospital; Division Ophthalmologist, Seaboard Air Line Ry.; Ophthalmologist and Otolaryngologist, Florida, East Coast R.R. (1914)

Mansfield, Raymond J., B.S., M.D., 2433 S. Flower St., Los Angeles 7, Calif. Pennsylvania, 1923. (1940)

Mansfield, Robert D., B.Sc., M.D., 630 Vine St., Cincinnati 2, Ohio. Western Reserve, 1934. Instructor in Anatomy, Cincinnati; Chief Surgeon, Mercy Hospital, Hamilton; Attending Surgeon, St. Mary's Hospital; Associate Attending Surgeon, Good Samaritan Hospital. (1941)

Manske, Gerhard R., B.A., M.D., 219 6th St., Texas City, Tex. Texas, 1932. Chief Surgeon, Beeler-Manske Clinic Hospital; Visiting Staff, Surgery, St. Mary's Infirmary, Galveston. (1942)

Manson, Frank M., M.S., M.D., 320 11th St., Worthington, Minn. Minnesota, 1899. Chief of Staff, Worthington Hospital; Surgeon, Chicago, Rock Island, and Pacific Ry. (1933)

Manson, Jane Sproule, M.B., M.R.C.S. (Eng.), L.R.C.P. (Lond.), 170 St. George St., Toronto, Ont. Toronto, 1907. Consultant in Otorhinolaryngology, Woman's College Hospital. (1914)

Mansur, Leon W., M.D., Rincon, Valley Center, Calif. Harvard, 1898. Retired. (1915)

Manthei, Wyllys A., M.D., 100 Main St., Lake Linden, Mich. Michigan, 1912. Chief of Staff, Calumet and Hecla Hospital, Calumet, Calumet Memorial Hospital, Laurium, St. Joseph's Hospital, Hancock; Surgeon, Copper Range and Mineral Range Railroads. (1931)

Manton, Ann Pearce Dyer, M.D., 466 Commonwealth Ave., Boston 15, Mass. Boston, 1925. Surgeon, New England Hospital for Women and Children; Associate Staff, Surgery, Faulkner and Massachusetts Women's Hospitals; Courtesy Staff, Surgery, Cambridge Hospital, Cambridge. (1940)

Mantor, Hugh E., M.D., R. 1, Box 1501, Edmonds, Wash. Nebraska, 1902. (1922)

Mantz, Theodore P., A.B., M.D., 1031 Quarrier St., Charleston, W. Va. Louisville, 1937. Active Staff, St. Francis Hospital; Courtesy Staff, Charleston General, McMillan, and Mountain State Memorial Hospitals; and Herbert J. Thomas Memorial Hospital, South Charleston. (1947)

Manwell, Edward J., A.B., M.D., 16 Center St., Northampton, Mass. Rochester, 1930. Attending Surgeon, Cooley Dickinson Hospital. (1938) (11)

Manzella, Anthony J., M.D., 591 Delaware Ave., Buffalo, N.Y. Buffalo, 1930. Attending Surgeon, Emergency Hospital of the Sisters of Charity. (1944)

Manzer, Tilden T., M.D., 509 Olive Way, Seattle, Wash. Louisville, 1913. Member of Staff, Seattle General, Doctors, Swedish, and King County Hospitals. (1930)

Maple, Frank F., A.B., M.D., 826 E. 61st St., Chicago 37, Ill. Illinois (2), 1913. Chairman, Department of Obstetrics and Gynecology, Woodlawn Hospital. (1929) (16)

Marbach, A. Herbert, M.D., 136 S. 16th St., Philadephia 2, Pa. Temple, 1933. Associate Chief, Obstetrics and Gynecology, Jewish Hospital; Consulting Gynecologist, Philadelphia Psychiatric Hospital (1943) (18)

Marble, Henry C., A.B., M.D., 270 Commonwealth Ave., Boston 16, Mass. Harvard, 1910. Assistant in Surgery, Harvard; Surgeon, Veterans Administration Hospital, Bedford; Surgeon-in-Chief, Chelsea Memorial Hospital, Chelsea; Consulting Surgeon, Faulkner and Massachusetts General Hospitals. (1923) (11, 27)

Marbury, William B., M.D., 2238 Q St., N.W., Washington 8, D.C. University of

Virginia, 1909. Clinical Professor of Surgery, George Washington; Consulting Surgeon, Emergency and Children's Hospitals; Surgeon, Baltimore and Ohio R.R. (1920) (6, 11)

MARCH, CLARA A., M.D., 465 Ashland Ave., Buffalo 13, N.Y. Buffalo, 1907. Associate in Ophthalmology, Buffalo; Courtesy Staff, Buffalo Eye and Ear Hospital and Wettlaufer Clinic. (1924) (38, 42)

MARCHETTI, ANDREW A., B.A., M.D., 525 E. 68th St., New York 21, N.Y. Johns Hopkins, 1928. Professor of Obstetrics and Gynecology and Head of the Department, Georgetown; Associate Professor of Obstetrics and Gynecology, Cornell; Attending Gynecologist and Obstetrician, New York Hospital. (1942) (18)

MARCHMAN, OSCAR M., SR., M.D., 1719 Pacific Ave., Dallas 1, Tex. Washington, 1899. Professor of Clinical Otolaryngology, Southwestern Dallas; Member of Staff, Department of Ophthalmology and Otolaryngology, Baylor University Hospital; Consulting Otolaryngologist, Freeman Memorial Clinic and Hospital. (1929)

MARCKS, KERWIN M., M.D., 941 Hamilton St., Allentown, Pa. Jefferson, 1930. Chief Surgeon, Department of Plastic and Reconstructive Surgery, Allentown Hospital. (1941) (45, 45-b)

MARCONDES, ANTONIO VIEIRA, M.D., Rua Consilheiro Brotero 231, São Paulo, Brazil. Rio de Janeiro, 1904. Chief of Clinic, Maternidada de São Paulo. (1921)

MARCOU, LOUIS B., Ph.G., M.D., 277 School St., Berlin, N.H. Vermont, 1899. Surgeon, St. Louis Hospital and Director, Cancer Clinic. (1922)

MARCOVE, MAURICE E., M.D., 1616 Tremont Pl., Denver 1, Colo. Colorado, 1926. Associate Professor of Ophthalmology, Colorado; Member of Staff, Beth Israel, Colorado General, Denver General, St. Joseph's, and National Jewish Hospitals. (1933) (38, 42)

MARCUS, SAUL M., B.S., M.D., 520 Beacon St., Boston 15, Mass. Tufts, 1922. Assistant in Urology, Tufts; Associate Staff, Urology, Beth Israel Hospital; Assistant Urologist, Massachusetts General Hospital; Courtesy Staff, Urology, Lynn Hospital, Lynn; Consulting Urologist, Chelsea Memorial Hospital, Chelsea. (1946)

MARCY, GEORGE H., B.A., M.D., 32 W. Utica St., Buffalo 9, N.Y. Harvard, 1932. Instructor in Orthopedics, Buffalo; Attending Orthopedist, Millard Fillmore and Edward J. Meyer Memorial Hospitals; Assistant Orthopedist, Buffalo General and Children's Hospitals; Consultant in Orthopedics, Veterans Administration Hospital, Batavia. (1947) (28)

MARCY, WILLIAM H., M.D., 32 W. Utica St., Buffalo 9, N.Y. New York Medical College (3), 1893. Consulting Surgeon, Millard Fillmore Hospital, New York Central Lines. (1921)

MAREK, CHARLES BERNARD, Ph.G., B.S., M.D., 101 W. Read St., Baltimore 1, Md. Maryland, 1935. Assistant in Gynecology, Maryland; Associate Consulting Gynecologist, Bon Secours Hospital; Consulting Gynecologist, Harford Memorial Hospital, Havre de Grace. (1943)

MARGESON, REGINALD D., M.D., 1101 Beacon St., Brookline 46, Mass. Tufts, 1915. Obstetrician, Massachusetts Women's Hospital, Boston, Chelsea Memorial Hospital, Chelsea, Whidden Memorial Hospital, Everett; Surgeon-in-Chief, Gynecology and Obstetrics, Boston City Hospital, Boston; Consulting Gynecologist, Rockingham Hospital, Bellows Falls, Vt. (1923) (18)

MARGOLIUS, NORMAN C., A.B., M.D., 50 Holmes Ave., Waterbury 11, Conn. Cornell, 1933. Assistant Attending Gynecologist and Obstetrician, Waterbury Hospital; Assistant Attending Gynecologist, St. Mary's Hospital. (1942) (14, 18)

MARGRAVES, ROSS D., B.S., M.D., 3207 Montrose Blvd., Houston 6, Tex. Texas, 1936. Associate Urologist, Hermann and Methodist Hospitals, St. Joseph's Infirmary; Assistant Urologist, Jefferson Davis Hospital. (1945)

MARINHO DE AZEVEDO, JOÃO, M.D., Rua da Quitanda 5, Rio de Janeiro, Brazil. Rio de Janeiro, 1898. Retired. (1921)

MARINO, A. W. MARTIN, M.D., 80 Hanson Pl., Brooklyn 17, N.Y. Long Island (1), 1916. Assistant Clinical Professor of Surgery, Long Island; Attending Surgeon (Proctology), Brooklyn Hospital; Proctologist, Bushwick Hospital; Consulting Proctologist, Wyckoff Heights and Kingston Avenue Hospitals. (1932) (23-a)

MARINO, SALVADOR A., M.D., Arenales 883, Buenos Aires, Argentina. Buenos Aires, 1903. Surgeon, Italian Hospital of Buenos Aires. Major, Italian Army, Medical Corps. (1925) (70)

MARIS, GERRIT, M.D., Hull, Iowa. Iowa, 1906. Chief Surgeon, Hull Hospital. (1923)

MARK, JEROME, A.B., M.D., 76 W. Adams Ave., Detroit 26, Mich. Johns Hopkins, 1936. Courtesy Surgical Staff, Charles Godwin Jennings, Grace, Florence Crittenton, and Woman's Hospitals. (1944) (11)

MARKEL, J. CLYDE, Sc.D., M.D., 100 5th Ave., Pittsburgh, Pa. Pennsylvania, 1904. Ophthalmic Surgeon, Pittsburgh Eye and Ear and South Side Hospitals; Ophthalmologist, Western Pennsylvania Institution for the Blind. (1914) (38, 42)

MARKLE, CYRUS P., B.S., M.D., 4800 Friendship Ave., Pittsburgh 13, Pa. Pittsburgh, 1937. Associate Staff, Surgery, Western Pennsylvania and Children's Hospitals. (1945)

MARKLEY, RALPH, M.D., 442 Croton Ave., New Castle, Pa., Jefferson, 1931. Chief of Orthopedic Surgery, New Castle and Jameson Memorial Hospitals. (1947)

MARKOWITZ, BEN B., M.D., 116 Gifford Ave., Jersey City 4, N.J. New York University (3), 1925. Attending Otolaryngologist, Christ and Margaret Hague Maternity Hospitals, Fairmount Surgical Sanatorium. (1934) (43)

MARKOWITZ, IRWIN, M.D., 2157 Hudson Blvd., Jersey City, N.J. New York University (3), 1915. Attending Urologist, Christ Hospital; Assistant Attending Urologist, Margaret Hague Maternity Hospital. (1941) (19, 22)

MARKOWITZ, LOUIS, M.D., 380 Park Ave., Paterson 4, N.J. New York University (3), 1924. Attending in Eye, Ear, Nose, and Throat, Nathan and Miriam Barnert Memorial Hospital; Attending Ophthalmologist, Paterson Eye and Ear Infirmary. (1939) (42)

MARKS, GEORGE A., A.B., M.D., 1101 Beacon St., Brookline 46, Mass. Harvard, 1928. Chief of Surgery, Winchester Hospital, Winchester; Assistant in Surgery, Massachusetts General Hospital, Boston; Visiting Surgeon, Chelsea Memorial Hospital, Chelsea. (1935) (11)

MARKS, ROLAND F., B.S., M.D., 450 Sutter St., San Francisco, 2241 Central Ave., Alameda, Calif. Oregon, 1929. Courtesy Staff, Children's, St. Mary's, and St. Francis Hospitals, San Francisco, Permanente Foundation Hospital and Children's Hospital of the East Bay, Oakland; Senior Consultant, Ear, Nose and Throat, Veterans Regional Hospital, Oakland, Napa State Hospital, Imola; Consultant in Ear, Nose and Throat, Community Hospital of San Mateo County, San Mateo. (1936) (38, 41, 43)

MARKS, SAMUEL B., B.Sc., M.D., 203 W. 2nd St., Lexington 15, Ky. Columbia, 1903. Active Otolaryngological Staff, Good Samaritan Hospital; Consulting Otolaryngological Staff, St. Joseph Hospital. (1920) (38, 43)

MARMELSTEIN, MAURICE M., B.S., M.A., M.D., Ch.B., 41 Main St., Carbondale, Pa. Trinity, Dublin, 1935. Chief, Eye, Ear, Nose, and Throat Service, Carbondale General Hospital; Eye, Ear, Nose, and Throat Service, Hahnemann Hospital, Scranton; Eye Service, Scranton State Hospital, Scranton. (1944) (38, 42)

MARNANE, JOSEPH P., A.B., M.D., 20 Vernon St., Gardner, Mass. Tufts, 1938. Associate Surgeon, Henry Heywood Hospital; Senior Surgeon, Hospital for Children, Baldwinville. (1947) (14)

MARNOY, SAMUEL L., Ch.B., M.D., 311 Commonwealth Ave., Boston 15, Mass. Boston, 1917. Orthopedic Surgeon, Forest Hills General Hospital, Boston, Allerton Hospital, Brookline; Assistant Visiting Orthopedic Surgeon, Beth Israel Hospital; Courtesy Staff, Chelsea Memorial Hospital, Chelsea, Malden Hospital, Malden, Winthrop Community Hospital, Winthrop; Consulting Staff, Jordan Hospital, Plymouth. (1928)

MARQUARDT, CHARLES R., M.S., M.D., 324 E. Wisconsin Ave., Milwaukee 2, Wis. Marquette, 1929. Assistant Clinical Professor of Urology, Marquette; Active Urological Staff, Milwaukee County, Johnston Emergency, and Evangelical Deaconess Hospitals; Associate Urological Staff, St. Joseph's Hospital; Consulting Urological Staff, St. Anthony Hospital, Milwaukee, and St. Joseph's Hospital, West Bend. (1937) (19, 22)

MARQUIS, FRED M., B.A., M.D., 1010 Clough St., Waterloo, Iowa. Iowa, 1931. Member, Surgical Staff, Allen Memorial, Presbyterian, and St. Francis Hospitals; Surgeon, Independence State Hospital, Independence. (1938)

MARQUIS, JOHN N., Ph.B., M.D., 207 Bradford St., Charleston, W.Va. Pennsylvania, 1931. Chief of Service No. 6, Surgery, Kanawha Valley Hospital. (1940)

MARR, JAMES P., M.D., 40 E. 61st St., New York, N.Y. Vermont, 1924. Adjunct Professor of Obstetrics, New York Polyclinic; Associate Attending Obstetrician and Gynecologist, New York Polyclinic Medical School and Hospital; Associate Attending Surgeon, Woman's Hospital. (1934) (18)

MARRAFFINO, BERNARD, A.M., M.D., 135 E. 47th St., New York 17, N.Y. Columbia, 1931. Associate Visiting Surgeon, Mother Cabrini Memorial, Columbus, and Gouverneur Hospitals; Assistant Visiting Surgeon, New York Post-Graduate Medical School and Hospital. (1943)

MARRIN, CHARLES A., A.B., M.D., 1530 Arizona Ave., Santa Monica, Calif. Columbia, 1934. Member of Staff, Ophthalmology, Santa Monica and St. John's Hospitals. (1942) (33, 42)

MARRONE, JOSEPH, M.D., 963 Bushwick Ave., Brooklyn 21, N.Y. Long Island (1), 1925. Assistant Attending Surgeon, St. Catherine's Hospital; Associate Attending Surgeon, Greenpoint Hospital. (1941)

MARRONE, LEONARD V., B.S., M.D., 1 Hopper St., Utica 3, N.Y. Syracuse, 1937. Member of Staff, Surgery, St. Luke's Home and Hospital. (1946)

MARS, HARTLEY F., Ph.C., M.D., 1607 Howard St., Chicago, Ill. Illinois, 1917. Member of Surgical Staff, St. Francis Hospital, Evanston. (1928)

MARSALIS, DON S., M.D., 600 Polk St., Amarillo, Tex. Tulane, 1921. Member of Staff, Surgery, St. Anthony's and Northwest Texas Hospitals. (1933)

MARSDEN, GEORGE A., B.S., M.D., 41 E. Bridge St., Oswego, N.Y. Syracuse, 1920. Chief Obstetrician and Assistant Surgeon, Oswego Hospital. (1936)

MARSDEN, WENDELL H., M.A., M.D., 1 W. Main St., Madison 3, Wis. Wisconsin, 1927. Member of Surgical Staff, Madison General and St. Mary's Hospitals. (1937)

MARSH, ARTHUR W., M.D., 53 Elm St., Worcester 2, Mass. Harvard, 1895. Consulting Surgeon, Worcester City, Worcester Hahnemann, and Belmont Hospitals. (1915) (3)

MARSH, GEORGE R., B.A., M.D., C.M., 1156 Dean St., Brooklyn 16, N.Y. Queen's, 1928. Attending Surgeon, St. John's Hospital, Gastrointestinal Service. (1937)

MARSHALL, BEN H., A.B., M.D., 206 E. College St., Fayetteville, Tenn. Vanderbilt, 1935. Visiting Surgeon, Lincoln County Hospital. (1947) (5)

MARSHALL, CLIFFORD C., B.Sc., M.D., 249 E. State St., Sharon, Pa. Pennsylvania, 1900. Surgeon, Christian H. Buhl Hospital. (1914)

MARSHALL, GEORGE G., M.D., 122 West St., Rutland, Vt. Vermont, 1893. Oculist and Aurist, Rutland Hospital, Rutland, Proctor Hospital, Proctor; Oculist, Rutland R.R. (1915) (38, 61)

MARSHALL, HAROLD K., A.B., M.D., 229 N. Central Ave., Glendale 3, Calif. Pennsylvania, 1926. Associate Clinical Professor of Gynecology and Obstetrics, Southern California; Member of Staff, Physicians and Surgeons Hospital, Glendale, Cedars of Lebanon Hospital, Presbyterian Hospital-Olmsted Memorial, Los Angeles; Senior Attending Gynecologist, Los Angeles County Hospital, Los Angeles. (1933) (18)

MARSHALL, JAMES F., A.B., M.D., 310 W. 4th St., Winston-Salem, N.C. Pennsylvania, 1931. Instructor in Surgery, Bowman Gray; Attending Surgeon, City Memorial, North Carolina Baptist, and Kate Bitting Reynolds Memorial Hospitals. (1938) (11)

MARSHALL, JAMES M., A.B., M.D., M.S., 63 N. Madison Ave., Pasadena 1, Calif. Pennsylvania, 1925. Member, Surgical Staff, Collis P. and Howard Huntington Memorial Hospital; Courtesy Staff, St. Luke Hospital. (1934)

MARSHALL, JOHN H., M.D., 225 W. Sandusky St., Findlay, Ohio. Louisville, 1925. Chief of Staff and Member, Surgical Staff, Findlay Hospital. (1934)

MARSHALL, LESLIE B., M.D., U.S. Naval Hospital, Parris Island, S.C. Tennessee, 1917. Commanding Officer, U.S. Naval Hospital. Captain, Medical Corps, U.S. Navy. (1932)

MARSHALL, REAGAN M., M.D., 2707 Fannin St., Houston 4, Tex. Baylor, 1933. Member, Courtesy Staff, St. Joseph's Infirmary, Methodist, Hermann, and Memorial Hospitals. (1944)

MARSHALL, SAMUEL F., A.B., M.D., 605 Commonwealth Ave., Boston, Mass. Johns Hopkins, 1925. Surgeon, New England Baptist and New England Deaconess Hospitals and Lahey Clinic. (1932) (3, 6, 11)

MARSHALL, VICTOR F., B.Sc., M.D., 103 W. College Ave., Appleton, Wis. Illinois (2), 1898. Attending Surgeon, St. Elizabeth Hospital; Chief Surgeon, Wisconsin-Michigan Power Co. (1918) (11)

MARSHALL, VICTOR F., M.D., 525 E. 68th St., New York 21, N.Y. University of Virginia, 1937. Associate Professor of Clinical Surgery (Urology) and Acting Head of Urology, Cornell; Associate Attending Surgeon (Urology), New York Hospital; Assistant Surgeon, Memorial Hospital for the Treatment of Cancer and Allied Diseases. (1945) (19, 22)

MARSHALL, WATSON, B.A., M.D., 121 University Pl., Pittsburgh 13, Pa. Johns Hopkins, 1903. Senior Otolaryngologist, St. Margaret Memorial and Eye, Ear, Nose and Throat Hospitals. (1915) (1, 38, 39, 43)

MARSHALL, WILLIAM J., A.B., M.D., M.S., 101 E. Broadway, Missoula, Mont. Michigan, 1909. Eye, Ear, Nose, and Throat Surgeon, St. Patrick Hospital. (1939) (38, 41, 43)

MARSTON, WARREN G., B.S., M.D., 607 N. Grand Blvd., St. Louis 3, Mo. St. Louis, 1929. Senior Instructor in Surgery and Assistant Surgeon, St. Louis; Associate Surgeon, St. Mary's Group of Hospitals. (1937)

MARTEL, LEON A., M.D., 1801 Eye St., N.W., Washington 6, D.C. Georgetown, 1908. Professor and Head, Department of Gynecology, and Professor of Clinical Gynecology, Georgetown; Chief Attending Gynecologist, Georgetown University Hospital; Consulting Gynecologist, Gallinger Municipal Hospital. (1927) (18)

MARTIN, ALBERT G., A.B., M.S., M.D., 231 W. Michigan St., Milwaukee 2, Wis. Harvard, 1935. Associate Surgeon, St. Mary's Hospital; Surgeon, Wisconsin Electric Power Co. (1942) (11)

MARTIN, ARTHUR C., M.D., 131 Fulton Ave., Hempstead, N.Y. Cornell, 1907. Consultant, Obstetrics and Gynecology, Nassau Hospital, Mineola, Huntington Hospital, Huntington; Consulting Obstetrician, North Country Community Hospital, Glen Cove; Consulting Gynecologist, Meadowbrook Hospital, Hempstead. (1931) (18)

MARTIN, ARTHUR E., M.D., 101 Waterman St., Providence, R.I. Tufts, 1919. Orthopedic and Fracture Surgeon, Rhode Island Hospital; Orthopedic Surgeon, State Hospital for Mental Diseases and State Infirmary, Howard. (1947)

MARTIN, ASHBY G., M.D., 895 Lexington Ave., New York, N.Y. Medical College of Virginia, 1925. Instructor in Otorhinolaryngology, New York University; Associate Surgeon, Otorhinolaryngology, Bellevue Hospital; Assistant Aural Surgeon, St. Luke's Hospital and Out-Patient Department. (1932) (38, 43)

MARTIN, BENSON B., B.S., M.D., 1022 Harrison St., Vicksburg, Miss. Tulane, 1933. Chief, Surgical Staff, Vicksburg Infirmary; Visiting Member, Surgical Staff, Mississippi State Charity Hospital. (1940)

MARTIN, CLEMENT L., A.B., M.D., 55 E. Washington St., Chicago 2, Ill. Creighton, 1916. Clinical Professor and Director, Division of Proctology, Loyola; Senior Proctologist, Mercy Hospital; Consulting Proc

tologist, Chicago Municipal Tuberculosis Sanitarium and Columbus Hospital, Chicago, Veterans Administration Hospital, Hines, Oak Park Hospital, Oak Park. (1931)

MARTIN, CLYDE S.W., B.S., M.D., 511 Grand River Ave., Port Huron, Mich. Nebraska, 1934. Senior Surgical Staff, Port Huron Hospital. (1947)

MARTIN, EDWARD G., M.D., 1551 Woodward Ave., Detroit 26, Mich. Wayne (1), 1904. Professor Emeritus of Proctology, Wayne; Extramural Lecturer, Michigan; Active Proctologist, St. Mary's Hospital and Detroit Tuberculosis Sanatorium; Consulting Proctologist, Receiving, Harper, Grace, and Florence Crittenton Hospitals, Detroit, Highland Park General Hospital, Highland Park. (1929) (23, 23-a)

MARTIN, ERNEST ALBERT, M.D., C.M., 84 Lonsdale Ave., North Vancouver, B.C. McGill, 1901. (1920)

MARTIN, GEORGE C., B.S., M.D., 122 S. 7th St., Indiana, Pa. Temple, 1928. Staff Surgeon, Indiana Hospital. (1941)

MARTIN, GEORGE HARRIS, M.D., Crawford and Monroe Sts., Vicksburg, Miss. Tulane, 1939. Associate Surgeon, Street Clinic; Surgeon, Mercy Hospital-Street Memorial. (1947) (5, 11)

MARTIN, HARRY W., M.D., 10201 Pico Blvd., Los Angeles 34, Calif. Illinois, 1912. Member of Staff, California and Queen of Angels Hospitals; Senior Urologist, Los Angeles County and Cedars of Lebanon Hospitals, Presbyterian Hospital-Olmsted Memorial. (1931) (1, 19)

MARTIN, HAYES E., M.D., 737 Park Ave., New York, N.Y. Iowa, 1917. Assistant Professor of Clinical Surgery, Cornell; Attending Surgeon, Memorial Hospital for the Treatment of Cancer and Allied Diseases; Consulting Surgeon, New York Infirmary for Women and Children and National Hospital for Speech Disorders, New York, White Plains Hospital, White Plains, Lawrence Hospital, Bronxville. (1933) (11, 45, 46)

MARTIN, HENRY F., M.D., 904 Government St., Mobile 20, Ala. Vanderbilt, 1922. Member of Staff, Ear, Nose and Throat, Mobile Infirmary and Providence Hospital. (1945) (38, 43)

MARTIN, HENRY SLEEPER, A.B., M.D., D.Sc.(Hon.), 113 W. Buffalo St., Warsaw, N.Y. Jefferson, 1919. Chief Surgeon, Wyoming County Community Hospital. (1927) (11)

MARTIN, J. GREGORY, A.B., M.D., 162 Broad St., Wadsworth, Ohio. Western Reserve, 1916. (1934)

MARTIN, JAMES A., M.D., 300 Beverly Rd., Pittsburgh 16, Pa. Pittsburgh, 1924. Staff Surgeon, St. Joseph's Hospital and Dispensary. (1946)

MARTIN, JAMES S., M.D., Watertown, Conn. Yale, 1905. Consulting Laryngologist, Waterbury Hospital. Retired. (1927)

MARTIN, JAMES WM., A.B., M.D., 107 S. 17th St., Omaha, Neb. Creighton, 1921. Associate Professor of Orthopedic Surgery, Creighton; Associate Attending Orthopedic Surgeon, St. Joseph's Hospital; Assistant Orthopedic Surgeon, St. Catherine's Hospital; Assistant Attending Orthopedic Surgeon, Douglas County Hospital; Visiting Staff, Hattie B. Munroe Home for Convalescing Children. (1928)

MARTIN, JOHN, M.S., M.D., Ph.D., 700 N. Michigan Ave., Chicago 11, Ill. Northwestern, 1935. Assistant Professor of Surgery, Northwestern; Member of Staff, Neurological Surgery, Wesley Memorial Hospital; Courtesy Staff, Neurological Surgery, Passavant Memorial Hospital; Consulting Staff, Neurological Surgery, U.S. Marine Hospital; Consultant in Neurological Surgery, Veterans Administration Hospital, Hines. (1942) (11-a, 29, 29-b, 30)

MARTIN, JOHN A., A.B., M.D., 407 S. Court St., Montgomery, Ala. Vanderbilt 1924. Surgical Staff, St. Margaret's Hospital; Courtesy Staff, Hubbards, Jackson, and Fitts Hill Hospitals. (1936) (5)

MARTIN, JOHN D., JR., B.S., M.D., Emory University Hospital, Atlanta, Ga. Emory, 1926. Associate Professor of Surgery, Emory; Attending Surgeon, Emory University Hospital, Emory University, and Grady Hospital, Atlanta. (1947) (1, 5, 6, 11)

MARTIN, JOHN W., M.D., 900 17th St., N.W., Washington, D.C. Northwestern, 1903. (1923)

MARTIN, L. HAROLD, B.S., A.B., M.D., 1 E. Main St., Ashland 1, Ohio. Ohio, 1936. Surgeon, Samaritan Hospital; Courtesy Staff, Surgery, City Hospital, Akron. (1945)

MARTIN, LYNDLE R., M.D., 2000 2nd Ave., Detroit 26, Mich. Northwestern, 1930. Assistant, Active Staff, Industrial Surgery, Harper Hospital. (1946)

MARTIN, MOIR S., M.D., 198 Cherry St., Mount Airy, N.C. Medical College of Virginia (1), 1905. Surgeon-in-Chief, Martin Memorial Hospital. (1924) (5)

MARTIN, NORVIL A., M.D., 250 State St., Gallipolis, Ohio. Washington, 1930. Ophthalmologist and Otolaryngologist, Holzer Hospital, Gallipolis Clinic. (1937) (38, 43)

MARTIN, PURVIS L., A.B., M.D., 2527 4th Ave., San Diego 3, Calif. California, 1937. Assistant Chief, Gynecology, San Diego County General Hospital; Obstetrics and Gynecology, Mercy Hospital. (1943) (18)

MARTIN, ROBERT S., B.S., M.D., 601 Market St., Zanesville, Ohio. Cincinnati, 1919. Assistant in Otolaryngology, Ohio; Member of Eye, Ear, Nose, and Throat Staff, Good Samaritan and Bethesda Hospitals. (1935)

MARTIN, THOMAS A., B.S., M.D., 31 State St., Portland 5, Me. Tufts, 1932. Acting Chief of Staff, Maine General Hospital; Senior Surgeon, Children's and Mercy Hospitals; Consulting Orthopedist, Trull and Webber Hospitals, Biddeford. (1946) (25, 28)

MARTIN, THOMAS H., M.D., 4 Vanderhorst St., Charleston, S.C. South Carolina, 1915. Assistant Professor of Surgery, South Carolina; Attending Surgeon, Roper Hospital. (1937)

MARTIN, THOMAS M., B.S., M.D., 634 N. Grand Blvd., St. Louis 3, Mo. St. Louis, 1926. Senior Instructor in Surgery, St. Louis; Attending Surgeon, Barnard Free Skin and Cancer Hospital; Assistant Surgeon, St. Mary's and Firmin Desloge Hospitals; Associate Surgeon, St. John's Hospital. (1933)

MARTIN, THOMAS P., M.D., 15 S. Church St., Carbondale, Pa. Graduate School, Pennsylvania (1), 1905. Staff, St. Joseph's Hospital. (1932)

MARTIN, TRAVIS H., A.B., M.D., 700 Church St., Nashville 3, Tenn. Vanderbilt, 1928. Assistant in Clinical Surgery, Vanderbilt; Surgical Staff, Vanderbilt University, St. Thomas, Protestant, and Nashville General Hospitals. (1938) (5)

MARTIN, WALTON, Ph.B., M.D., 230 E. 49th St., New York, N.Y. Columbia, 1892. Clinical Professor of Surgery, Columbia; Consulting Surgeon, St. Luke's Hospital. (1913)

MARTIN, WILLIAM FRANCIS, M.D., 401 N. Tryon St., Charlotte 1, N.C. Maryland, 1920. Attending Surgeon, Good Samaritan, Charlotte Memorial, Presbyterian, and Mercy Hospitals. (1931) (5, 23-a)

MARTIN, WILLIAM L., B.Sc., M.D., 1737 Chestnut St., Philadelphia 3, Pa. Hahnemann, 1915. Professor of Surgery, Hahnemann; Chief Surgeon, Hahnemann Hospital. (1922) (11)

MARTINDALE, JAMES G., B.S., M.D., 205 S. Elm St., Hope, Ark. Arkansas, 1928. Member of Staff, Julia Chester and Josephine Hospitals. (1946)

MARTINEZ, D. BENJAMIN, B.S., M.D., R. 1, Box 140 B, Slidell, La. Tulane, 1922. Retired. (1929)

MARTINEZ, EMILIO, M.D., Calle 15, No. 351, Vedado, Havana, Cuba. Habana, 1889. Registrar, Cancer Institute, Calixto Garcia Hospital. (1922)

MARTINEZ, JUAN JOSÉ, M.D., Casa de Salud del Dr. Martinez, Granada, Nicaragua. New York University (4), 1887. Dean and Professor of Anatomy and Surgery, Granada; Surgeon, Hospital San Juan de Dios; Chief Surgeon, Martinez Hospital. (1924)

MARTING, WILLIAM F., M.D., 311 S. 5th St., Ironton, Ohio. Cincinnati (4), 1897. Surgeon, Marting and Charles S. Gray Deaconess Hospitals. (1922)

MARTON, LOUIS, M.D., 211 Central Park West, New York 24, N.Y. Long Island (1), 1910. Director, 1st Surgical Division, Fordham Hospital; Consulting Surgeon, Knickerbocker Hospital. (1925)

MARTSOLF, P. FRED, M.D., 700 3rd Ave., New Brighton, Pa. Jefferson, 1915. Surgical Service, Beaver Valley General Hospital, New Brighton, Providence Hospital, Beaver Falls. (1936)

MARTYN, DAVID T., M.D., 2515½ 13th St., Columbus, Neb. Creighton, 1901. Chief of Staff, St. Mary's Hospital. (1938)

MARTZLOFF, KARL H., A.B., M.D., 833 S.W. 11th Ave., Portland 5, Ore. Johns Hopkins, 1917. Assistant Clinical Professor of Surgery, Oregon; Attending Surgeon, Good Samaritan Hospital. (1923) (10, 12)

MARWIL, THOMAS B., M.D., M.Sc., 10 Peterboro St., Detroit 1, Mich. Michigan, 1928. Attending Obstetrician and Gynecologist, Woman's Hospital. (1942) (18)

MARX, FREDERICK W., B.S., M.D., 197 Chestnut St., Holyoke, Mass. Harvard, 1921. Assistant Surgeon, Holyoke Hospital. (1938)

MARX, RUDOLPH, M.D., 6333 Wilshire Blvd., Los Angeles 36, Calif. Heidelberg, 1915. Associate Attending Surgeon, Cedars of Lebanon Hospital. (1934)

MARXER, JOHN LOUIS, B.S., M.D., 833 S.W. 11th Ave., Portland 5, Ore. Creighton, 1930. Surgeon, Orthopedics and Fractures, St. Vincent's and Providence Hospitals; Member of Staff, Orthopedic Surgery, Good Samaritan Hospital. (1943) (28)

MASCOLO, DELFINO P., M.D., 85 Devoe St., Brooklyn, N.Y. Long Island (1), 1916. Associate Attending Surgeon and Chief, Thyroid Clinic, Lutheran Hospital; Associate Attending Surgeon, Bushwick Hospital. (1939)

MASLOW, LEO A., B.S., M.D., 30 N. Michigan Ave., Chicago 2, Ill. Illinois, 1925. Attending Urologist, Walther Memorial Hospital; Associate Urologist, Mount Sinai Hospital. (1942) (19, 22)

MASON, ALEXANDER, M.D., 713 E. Genesee St., Syracuse 2, N.Y. Albany, 1919. Assistant Professor of Surgery (Urology), Syracuse; Attending Urologist, Syracuse General Hospital. (1935) (19, 22)

MASON, ALFRED D., JR., M.D., 33 S. Claybrook St., Memphis 4, Tenn. Tennessee, 1923. Assistant Professor of Urology, Tennessee; Attending Urologist, John Gaston, Methodist, and Baptist Memorial Hospitals; Consulting Urologist, Frisco R.R. (1940) (5, 19)

MASON, JAMES B., A.B., M.D., M. Sc. (Surg.), Office of the Chief Medical Director, Veterans Administration, Washington 25, D.C. Pennsylvania, 1925. Assistant Surgeon, Methodist Hospital, Philadelphia, Pa. (1934) (11)

MASON, JAMES HENRY, III, M.D., 1616 Pacific Ave., Atlantic City, N.J. Jefferson, 1918. Surgical Chief, Atlantic City Hospital. (1931) (11)

MASON, JAMES M., M.D., Sc.D., 1023 S. 20th St., Birmingham 5, Ala. Tulane, 1899. Professor of Surgery, Medical College of Alabama; Surgeon, St. Vincent's and Children's

Hospitals; Senior Surgical Consultant, Employees' Hospital of the Tennessee Coal, Iron and Railroad Company, Fairfield. (1913) (1, 5, 6, 11)

MASON, JAMES M., III, B.S., M.D., 1023 S. 20th St., Birmingham 5, Ala. Johns Hopkins, 1934. Assistant Professor of Surgery, Medical College of Alabama; Attending Abdominal Surgeon, St. Vincent's Hospital; Associate Surgeon, Children's Hospital. (1942) (11, 11-b)

MASON, JAMES S., M.D., 129 W. Elm St., Urbana, Ill. Northwestern, 1894. Member of Staff, Burnham City Hospital, Champaign. (1915)

MASON, LUTHER S., A.B., M.D., 109 State St., Bangor, Me. Pennsylvania, 1900. Consulting Surgeon, Eastern Maine General Hospital. (1923)

MASON, LYLE M., M.D., 1835 Eye St., N.W., Washington 6, D.C. George Washington, 1918. Attending Genito-Urinary Surgeon, Garfield Memorial Hospital. (1934) (19)

MASON, MICHAEL LIVINGOOD, B.S., M.A., Ph.D., M.D., 154 E. Erie St., Chicago 11, Ill. Northwestern, 1923. Associate Professor of Surgery, Northwestern; Surgeon, Passavant Memorial Hospital. (1930) (1, 8, 11, 11a, 45)

MASON, NATHANIEL R., B.A., M.D., North Conway, N.H. Harvard, 1901. Consulting Surgeon, Gynecology and Obstetrics, Boston City Hospital, Boston, Mass. (1914) (14)

MASON, ROBERT LEONARD, A.B., M.D., Veterans Administration Center, Martinsburg, W.Va. Harvard, 1922. (1929)

MASON, ROBIN F., M.D., 188 S. Bellevue Blvd., Memphis 4, Tenn. Tennessee (3), 1908. Senior Attending Surgeon, Methodist Hospital; Visiting Consultant in Surgery, Baptist Memorial Hospital; Consulting Surgeon, St. Joseph and U.S. Marine Hospitals. (1921)

MASON, VIRGIL A., M.A., M.D., 144 S. Harrison St., East Orange, N.J. Cornell, 1933. Assistant Attending Surgeon, Orange Memorial Hospital, Orange. (1945)

MASON, WILLIAM BEVERLEY, M.D., 1801 K St., N.W., Washington 6, D.C. Medical College of Virginia, 1899. Professor Emeritus of Otorhinolaryngology, George Washington; Consulting Otorhinolaryngologist, Episcopal Eye, Ear and Throat and Children's Hospitals, and Central Dispensary and Emergency Hospital. (1915)

MASSENBURG, GEORGE Y., Phar.D., M.D., 567 Walnut St., Macon, Ga. Maryland, 1911. Chief Surgeon, Clinic Hospital; Consulting Surgeon, Macon Hospital. (1924)

MASSENGILL, GEORGE K., A.B., M.D., 4th and D Sts., S.W., Washington, D.C. Duke, 1936. Surgeon, Providence Hospital. (1947)

MASSEY, BEN D., B.A., M.D., 112 N. Madison Ave., Pasadena 4, Calif. Johns Hopkins, 1928. Associate Professor of Urology and Attending Surgeon, Out-Patient Department, Medical Evangelists; Attending Surgical Staff (Urology), Los Angeles County Hospital, Los Angeles; Senior Surgical Staff, Urology, Collis P. and Howard Huntington Memorial Hospital; Staff Member, Seaside Memorial Hospital, Long Beach; Senior Consulting Staff, Urology, St. Luke Hospital. (1937) (19, 20, 22)

MASSEY, WARREN E., B.S., M.D., 1717 Pacific Ave., Dallas 1, Tex. Baylor, 1920. Clinical Professor of Obstetrics, Southwestern, Dallas; Member of Staff, Obstetrics and Gynecology, Baylor University Hospital. (1930)

MASSON, JAMES C., M.B., M.D., 102 2nd Ave., S.W., Rochester, Minn. Toronto, 1906. Professor of Surgery, Mayo Foundation, Minnesota; Surgeon, St. Mary's Hospital. (1917) (1, 8, 11, 12, 16)

MASSUCCO, FRANK J., M.D., 403 Westchester Ave., Port Chester, N.Y. Vermont, 1936. Assistant Attending Surgeon, United and St. Luke's Convalescent Hospitals. (1945)

MAST, HENRIE E., B.A., M.D., 1301 Broadway, Lubbock, Tex. Johns Hopkins, 1935. Surgeon, Lubbock General Hospital. (1946)

MAST, WILLIAM H., M.A., M.D., 2436 Prospect Ave., Cleveland 7, Ohio. Colorado, 1929. Courtesy Staff, Surgery, St. John's and Polyclinic Hospitals. (1936)

MASTICS, ELMER A., B.Sc., M.D., 25 Prospect Ave., N.W., Cleveland 15, Ohio. Western Reserve. 1924. Member, Senior Surgical Staff and Director of Surgery, St. Alexis Hospital. (1932) (11)

MASTIN, E. VERNON, M.S., M.D., 3720 Washington Blvd., St. Louis 8, Mo. Pennsylvania, 1916. Assistant Professor of Surgery, St. Louis; Surgeon, St. Luke's and St. Louis City Hospitals; Assistant Surgeon, St. Mary's and Firmin Desloge Hospitals; Visiting Surgeon, Jewish Hospital; Consulting Surgeon, Missouri Pacific and Frisco Employes' Hospitals. (1923) (6, 8, 11, 27)

MASTRONARDE, NICHOLAS A., B.S., M.D., 43 Buckland Rd., Wethersfield 9, Conn. Yale, 1932. Courtesy Staff, Surgery, St. Francis Hospital, Hartford. (1944)

MASUCCI, ALBERICO, B.S., M.D., 128 Carroll St., Paterson 1, N.J. Boston, 1930. Associate in Surgery, St. Joseph Hospital. (1943)

MATARESE, ANTONIO A., B.S., M.D., 56 Proctor St., Framingham, Mass. Harvard, 1932. Assistant Surgeon and Visiting Obstetrician, Framingham Union Hospital. (1945) (14, 18)

MATAS, RUDOLPH, M.D., Sc.D., LL.D., F.R.C.S. Eng., (Hon.), 3523 Prytania St., New Orleans 15, La. Tulane (1), 1880. Professor Emeritus, Tulane; Honorary Chief of Surgical Division, Touro Infirmary; Consulting Surgeon, Charity Hospital of Louisiana, Eye, Ear, Nose, and Throat Hospital. (1913) (1, 2, 6, 11, 27, 31)

MATASSARIN, FREDERICK W., B.S., M.D., 200 S. Market St., Wichita 2, Kan. Kansas, 1937. Surgeon and Urologist, St. Francis, Wesley, Wichita, and St. Joseph's Hospitals; Urologist, Veterans Administration and Sedgwick County Hospitals. (1946)

MATHÉ, CHARLES P., M.D., 450 Sutter St., San Francisco 8, Calif. California, 1916. Urologist-in-Chief, St. Mary's and Southern Pacific Hospitals. (1924) (19, 22)

MATHEKE, OTTO G., M.D., 328 Sussex Ave., Newark 7, N.J. Maryland (1), 1908. Attending Surgeon, St. Michael's and Presbyterian Hospitals; Attending Gynecologist, Hospital of St. Barnabas and for Women and Children. (1930)

MATHER, HOMER R., JR., M.D., M.S., 224 Depot St., Latrobe, Pa. Temple, 1935. Instructor in Ophthalmology, Pittsburgh; Ophthalmologist, Latrobe Hospital; Consulting Ophthalmologist, Torrance State Hospital, Torrance. (1945) (38, 42)

MATHERS, R. EVATT, M.D., F.R.C.S. (C.), 34½ Morris St., Halifax, N.S. New York University (3), 1899. Professor, Eye, Ear and Throat Department, Dalhousie; Visiting Surgeon, Eye and Ear Department, Victoria General and Children's Hospitals; Consulting Surgeon, Throat Department, Tuberculosis Hospital, Eye and Ear Department, Institution for the Deaf; Consulting Oculist, Massachusetts and Halifax Relief Commission, School for the Blind. (1922)

MATHESON, NORMAN M., M.B., Ch.B., F.R.C.S. (Eng.), M.R.C.P. (Lond.), Ashford County Hospital, Ashford, England. Otago, Dunedin, 1924. Surgeon, Ashford County Hospital. (1939)

MATHEWS, RAYMOND H., B.S., M.D., 186 South St., Morristown, N.J. Columbia, 1915. Attending Aural Surgeon, Morristown Memorial and All Souls Hospitals; Honorary Assistant Surgeon, New York Eye and Ear Infirmary, New York, N.Y. (1942) (43)

MATHEWSON, CARLETON, JR., A.B., M.D., San Francisco Hospital, San Francisco 10, Calif. Stanford, 1927. Professor of Surgery, Stanford; Visiting Surgeon, Stanford University Hospitals; Visiting Surgeon and Chief of Staff, Surgery, San Francisco Hospital; Consultant, Chief of Staff, Surgery, Laguna Honda Home. (1937) (8, 9, 11, 27)

MATHEWSON, EARL J., A.B., M.D., 20 Park Pl., Pawtucket, R.I. Harvard, 1907. Member, Courtesy Staff, Homeopathic Hospital, Providence; Consulting Staff, Rhode Island Hospital, Providence. (1929)

MATHEWSON, JOSEPH B., A.B., M.D., 608 E. State St., Ithaca, N.Y. Cornell, 1926. Attending Surgeon, Bath Memorial Hospital, Bath. (1936)

MATHIS, JOHN H., M.D., M.S., 331 Fulton St., Peoria 2, Ill. Illinois, 1935. Urologist, Methodist Hospital of Central Illinois; Associate Staff Member, Urology, St. Francis and John C. Proctor Hospitals. (1945) (19)

MATHIS, MAURICE S., M.D., Naval Retiring Board, Navy Department, Washington, D.C. Pennsylvania, 1917. Captain, Medical Corps, U.S. Navy. (1933)

MATROS, NATHANIEL H., B.S., M.D., 10 Vanderbilt Pl., Asheville, N.C. Marquette, 1930. Attending Surgeon, St. Joseph's Hospital. (1940)

MATSNER, ERIC M., B.S., B.M., M.D., 71 E. 77th St., New York 21, N.Y. Minnesota. 1921. Associate Visiting Gynecologist, Sea View Hospital, Staten Island, Riverside Hospital, New York; Assistant Visiting Gynecologist, New York City Hospital; Courtesy Staff, Obstetrics and Gynecology, Miseri, cordia Hospital; Courtesy Staff, Gynecology-Midtown Hospital. (1936) (18)

MATTEIS, JOSEPH T., B.A., M.D., 55 W. Main St., New Britain, Conn. Yale, 1926. Junior Attending Surgeon, New Britain General Hospital. (1942)

MATTEO, FRANK I., Ph.G., M.D., 463 Broadway, Providence 9, R.I. Tufts, 1919. Visiting Surgeon, Gynecological Department, Rhode Island and Charles V. Chapin Hospitals; Visiting Obstetrician, Providence Lying-in Hospital; Member, Courtesy Staff, Homeopathic Hospital of Rhode Island. (1934) (14, 18)

MATTHEWS, BEN L., M.D., 41 Main St., Binghamton, N.Y. Long Island, 1929. Associate Attending Surgical Staff, Binghamton City Hospital. (1937)

MATTHEWS, EDWARD C., M.D., 221 W. Central Ave., Albuquerque, N.M. Vanderbilt, 1906. Active Staff, St. Joseph Sanatorium and Hospital, Southwestern Presbyterian Sanatorium, and Women's and Children's Hospital. (1937)

MATTHEWS, HARRY C., A.B., M.D., M.S., 124 S. Jefferson Ave., Saginaw, Mich. Michigan, 1937. Associate Staff, St. Mary's and St. Luke's Hospitals; Courtesy Staff, Saginaw General Hospital. (1945)

MATTHEWS, HARVEY B., B.Sc., M.D., 162 Clinton St., Brooklyn 2, N.Y. Columbia, 1909. Clinical Professor of Obstetrics and Gynecology, Long Island; Attending Gynecologist and Obstetrician, Long Island College and Methodist Hospitals; Consulting Gynecologist, Bay Ridge Hospital; Consulting Obstetrician and Gynecologist, South Side Hospital, Bay Shore, Brooklyn Women's and Beth-El Hospitals, Brooklyn, Huntington General Hospital, Huntington, and John T. Mather Memorial Hospital, Port Jefferson. (1919) (12, 13, 18)

MATTHEWS, JAMES G., M.D., 423 Riverside Ave., Spokane 8, Wash. Maryland, 1905. Visiting Surgeon, St. Luke's, Deaconess, and Sacred Heart Hospitals. (1925)

MATTHEWS, JOHN B., M.D., 1515 12th St., N., St. Petersburg 6, Fla. Illinois (2), 1903. Senior Surgeon, St. Anthony's and Mound

Park Hospitals; Consulting Staff, Evangelical Deaconess Hospital, Milwaukee, Wis. (1924)

MATTHEWS, JOHN L., B.A., M.D., 414 Navarro St., San Antonio 5, Tex. Texas, 1933. Member, Visiting Staff, Ophthalmology, Robert B. Green Memorial Hospital; Member of Staff, Santa Rosa, Medical and Surgical, and Nix Memorial Hospitals. (1945) (33, 38, 42)

MATTHEWS, JUSTUS, M.D., 825 Nicollet Ave., Minneapolis 2, Minn. Minnesota, 1905. (1914) (38, 39)

MATTHEWS, LEONARD M., M.D., C.M., 655 Main Ave., Passaic, N.J. McGill, 1917. (1928)

MATTHEWS, OSCAR H., M.D., 139 Forrest Ave., N.E., Atlanta 3, Ga. Emory (1), 1906. Chief of Obstetrics and Attending Gynecologist, Georgia Baptist Hospital; Attending Gynecologist, Piedmont Hospital. (1918) (5)

MATTHEWS, STANLEY W., M.D., Post Surgeon's Office, Fort Lewis, Washington. Maryland, 1921. Colonel, Medical Corps, U.S. Army. (1936)

MATTHEWS, W. EDWIN, B.A., M.D., Route 3, Box 2, Park Hill, Huntington, W.Va. Tulane, 1930. Urologist, St. Mary's Hospital. (1945)

MATTHEY, CARL H., A.B., M.D., 203 W. 2nd St., Davenport, Iowa. Washington, 1925. (1944)

MATTIS, ROBERT DEAN, B.S., M.D., 934 N. Grand Blvd., St. Louis 3, Mo. St. Louis, 1937. Instructor in Ophthalmology, Washington; Assistant in Ophthalmology, Barnes, St. Louis Children's, and St. Louis Maternity Hospitals; Ophthalmologist, Missouri Pacific Hospital. (1945) (38, 42)

MATTISON, JAMES A., B.A., M.D., 858 N. Grand Ave., Glendora, Calif. Michigan, 1900. Retired. (1916)

MATTISON, PERCY A., M.D., 172 Main St., Winona, Minn. Colorado, 1927. Member of Staff, Winona General Hospital. (1942)

MATTOX, DON M., B.S., M.D., 721 Wabash Ave., Terre Haute, Ind. Indiana 1936. Surgeon, Union Hospital. (1947)

MATTOX, N. ELLIS, M.D., Homestake Hospital, Lead, S.D. Louisville, 1912. Assistant Chief Surgeon, Homestake Hospital. (1935)

MATTSON, H. FRAZYER, B.S., M.D., 32 S. Broad St., Hillsdale, Mich. Michigan, 1929. Chairman, Department of Surgery, Hillsdale Community Health Center. (1942)

MATTSON, HAMLIN, B.A., M.S., B.M., M.D., 78 S. 9th St., Minneapolis 2, Minn. Minnesota, 1926. Member, Clinical Staff, Department of Surgery, Minnesota; Member, Attending Staff, Surgery, Fairview and Swedish Hospitals; Associate Staff, Surgery, Abbott and St. Mary's Hospitals. (1937)

MATUSOW, ABRAHAM P., M.D., 1100 Grand Concourse, New York 56, N.Y. New York Medical College (2), 1926. Assistant Clinical Professor of Otolaryngology, New York Medical College; Assistant Attending Surgeon, Otolaryngology, Flower and Fifth Avenue Hospitals; Associate Surgeon, Associate, Ear, Nose, and Throat Plastic Surgery, Associate in Bronchoscopy, Chief of Clinics, and Chief, Service A, Otorhinolaryngology, Metropolitan Hospital. (1935) (38, 43)

MAUCK, H. PAGE, M.D., 501 E. Franklin St., Richmond 19, Va. Medical College of Virginia, 1913. Professor of Clinical Orthopedic Surgery, Medical College of Virginia; Attending Orthopedic Surgeon, Medical College of Virginia Hospitals, Crippled Children's and Johnston-Willis Hospitals, Retreat for the Sick. (1922) (6, 24, 25, 28)

MAUER, R. THORNELL, M.D., 105 S. 17th St., Omaha 2, Neb. Nebraska, 1918. Instructor in Surgery, Creighton; Adjunct Attending Surgical Staff, Creighton Memorial St. Joseph's Hospital; Active Surgical Staff, Immanuel Deaconess Institute. (1940)

MAUGHAN, GEORGE B., M.D., C.M., M.Sc., 1414 Drummond St., Montreal, Que. McGill, 1939. Lecturer in Obstetrics and Gynecology, McGill; Associate Obstetrician and Gynecologist, Royal Victoria Hospital. (1947)

MAURER, ELMER P. R., B.Sc., M.D., 5 W. 4th St., Cincinnati 2, Ohio. Cincinnati, 1936. Clinical Assistant in Surgery, Cincinnati; Associate Attending Surgeon, Good Samaritan Hospital; Attending Thoracic Surgeon, Mercy Hospital, Hamilton; Thoracic Surgical Consultant, Veterans Administration Hospital, Dayton. (1944) (11)

MAURER, J. FRANK, B.S., M.D., 1 W. National Ave., Brazil, Ind. Indiana, 1927. Surgical Staff, Clay County Hospital. (1938)

MAURILLO, DOMINICK F., B.A., M.D., 12 Schermerhorn St., Brooklyn 2, N.Y. Maryland, 1924. Associate Attending Urologist, St. Mary's Hospital. (1941) (19)

MAURY, WILLIAM P., JR., B.S., M.D., 995 Madison Ave., Memphis 3, Tenn. Tennessee, 1937. Instructor in Obstetrics and Gynecology, Tennessee; Attending Obstetrician and Gynecologist, John Gaston Hospital; Member of Staff, Obstetrics and Gynecology, Baptist Memorial, Methodist and St. Joseph Hospitals. (1945)

MAUTZ, FREDERICK R., B.S., M.D., 2065 Adelbert Rd., Cleveland 6, Ohio. Western Reserve, 1933. Assistant Professor of Surgery, Western Reserve; Assistant Surgeon, University Hospitals of Cleveland. (1940) (11, 31)

MAUZEY, ARMAND J., A.B., M.D., M.Sc., 30 N. Michigan Ave., Chicago 2, Ill. Illinois, 1933. Instructor in Obstetrics and Gynecology, Illinois; Associate Attending Obstetrician and Gynecologist, Henrotin and Research and Educational Hospitals, Chicago, West Suburban Hospital, Oak Park. (1941) (18)

MAXEINER, STANLEY R., M.D., 78 S. 9th St., Minneapolis 2, Minn. Minnesota, 1909. Clinical Associate Professor of Surgery, Minnesota; Senior Surgical Consultant, Veterans Administration Hospital; Surgical Consultant, Asbury and St. Mary's Hospitals. (1924) (8, 11)

MAXFIELD, JACK E., A.B., M.D., 1300 8th St., Wichita Falls, Tex. Nebraska, 1938. Orthopedic Surgeon, Wichita Falls Clinic Hospital; Member of Staff, Traumatic Surgery, Wichita General Hospital; Orthopedic Consultant, Bethania Hospital. (1947)

MAXIMOV, ALEXIS G., A.B., M.D., 576 B St., Santa Rosa, Calif. California, 1937. Visiting Chief Obstetrician, Sonoma County Hospital; Consultant in Gynecology and Obstetrics, Sonoma Valley Community Hospital, Sonoma. (1947) (18)

MAXSON, CHARLES W., M.D., 2 W. Read St., Baltimore 1, Md. Maryland, 1910. Associate Professor of Surgery, Maryland; Visiting Surgeon, Church Home and Hospital, West Baltimore General and Union Memorial Hospitals, Hospital for the Women of Maryland; Associate Visiting Surgeon, Mercy Hospital. (1921)

MAXSON, FRANK T., M.D., 509 Olive Way, Seattle 1, Wash. Pennsylvania, 1902. Member of Active Staff, Providence Hospital; Attending Staff, Seattle General Hospital; Member of Consulting Staff, King County Hospital. (1921)

MAXWELL, ALICE F., B.S., M.D., 384 Post St., San Francisco 8, Calif. California, 1915. Associate Clinical Professor of Obstetrics and Gynecology, California. (1925) (17, 18)

MAXWELL, CHARLES T., S.B., M.D., 503 5th St., Sioux City 8, Iowa. Illinois (2), 1912. Attending Surgeon, St. Joseph Mercy Hospital. (1921)

MAXWELL, HARVEY C., B.S., B.M., M.D., 1718 N. Main St., Santa Ana, Calif. Minnesota, 1926. Chief, Eye, Ear, Nose and Throat Section, Orange County General Hospital; Member of Staff, Eye, Ear, Nose, and Throat, St. Joseph Hospital, Orange. (1938) (38, 42, 43)

MAXWELL, JAMES H., A.B., M.D., 201 S. Main St., Ann Arbor, Mich. Michigan, 1927. Professor of Otolaryngology, Michigan; Member of Staff, University and St. Joseph's Mercy Hospitals. (1940) (37, 38, 39, 43)

MAXWELL, JOSEPH S., A.B., M.D., 323 Adams St., Fairmont, W.Va. Pittsburgh, 1919. Member of Staff, Ophthalmology, Fairmont General and Fairmont Emergency Hospitals. (1943) (38)

MAXWELL, W. WORTHAM, B.S., M.D., 705 E. Houston St., San Antonio 5, Tex. Texas, 1925. Member of Obstetrical and Gynecological Staffs, Nix Memorial, Medical and Surgical, and Santa Rosa Hospitals. (1935) (18)

MAXWELL, WALTER J., JR., B.S., M.D., 213 W. Ave. G, Temple, Tex. Louisville, 1929. Associate in Surgery, Orthopedics, Scott and White and Gulf, Colorado and Santa Fe Hospitals. (1944)

MAY, GEORGE A., M.D., 426 E. Main St., Madison, Ind. Louisville, 1930. Chief of Staff, Kings Daughters Hospital. (1946)

MAY, HANS, M.D., 255 S. 17th St., Philadelphia 3, Pa. Freiburg, 1926. Associate in Surgical Pathology, Graduate School, Pennsylvania; Associate Surgeon, Lankenau and Chestnut Hill Hospitals, Germantown Dispensary and Hospital; Consulting Plastic Surgeon, Abington Memorial Hospital, Abington, St. Christopher's Hospital for Children, Misericordia and Memorial Hospitals, Philadelphia. (1939) (11, 45)

MAY, HENRY A., M.D., 1189 Laurel St., Pasadena, Calif. George Washington, 1899. Captain, U.S. Navy, retired. (1919)

MAY, JAMES A., B.S., B.M., M.D., 2001 4th Ave., San Diego, Calif. Minnesota, 1925. Attending Urologist, Mercy and San Diego County General Hospitals. (1932) (19, 22)

MAYBAUM, JACOB L., M.D., 1070 Park Ave., New York 28, N.Y. Cornell, 1905. Consulting Otologist, Mount Sinai Hospital. (1921) (37, 38, 39, 43)

MAYER, D. MCCULLAGH, B.S., D.D.S., M.D., 75 Central Park West, New York 23, N.Y. New York Medical College (2), 1932. Assistant Professor and Chief of Oral and Plastic Surgery, New York Medical College; Instructor in Plastic and Reparative Surgery, New York Polyclinic; Assistant Attending Surgeon and Chief, Oral and Plastic Surgery, Flower and Fifth Avenue Hospitals; Associate Attending Surgeon, in Charge of Plastic Surgery, Metropolitan Hospital; Consultant in Plastic and Reparative Surgery, St. Mary's Hospital, Passaic, N.J. (1940) (45-b)

MAYER, GEORGE A., M.D., 210 Baronne St., New Orleans 12, La. Tulane, 1917. Professor of Clinical Obstetrics, Tulane; Assistant Professor of Obstetrics, Tulane Graduate School; Visiting Surgeon, Obstetrical Division, Charity Hospital of Louisiana and Obstetrical and Gynecological Division, Hotel Dieu and Southern Baptist Hospitals. (1925) (5, 18)

MAYER, JACOB M., A.B., M.D., Mayfield Hospital, Mayfield, Ky. Vanderbilt, 1931. Surgeon, Mayfield Hospital. (1947)

MAYER, LÉOPOLD-ALEXANDRE, M.D., Legion of Honour, F.R.C.S. (Eng.) (Hon.), 62 Rue Froissart, Brussels, Belgium. Bruxelles, 1901. Honorary Chief of Service, Hôpital de Willebroek; Chief, Surgical Service, Institute of Medicine and Surgery. (1946) (100, Hon.)

MAYERBERG, EMIL R., P.D., M.D., 601 Delaware Ave., Wilmington 9, Del. Jefferson, 1916. Chief of Eye, Ear, Nose, and Throat Department, Wilmington General Hospital; Head, Department of Otolaryngology, Delaware Hospital; Ophthalmologist, Delaware State Hospital, Farnhurst; Member of

Staff, Homeopathic Hospital; Member of Courtesy Staff, St. Francis Hospital; Consultant, Babies Hospital, Wilmington, Kent General Hospital, Dover. (1930) (38, 43)

MAYES, HARRY W., B.S., A.M., M.D., 494 1st St., Brooklyn 15, N.Y. Cornell, 1913. Instructor in Obstetrics and Gynecology, Long Island; Attending Obstetrician and Gynecologist, Methodist Hospital; Consulting Obstetrician, Southside Hospital, Bay Shore. (1931) (18)

MAYES, HUGH N., M.D., 323 Main St., New Albany, Miss. Tennessee, 1901. Retired. (1926)

MAYFIELD, ALFRED L., M.D., M.S., 625 57th St., Kenosha, Wis. Illinois (2), 1917. Surgeon, St. Catherine's and Kenosha Hospitals. (1930)

MAYFIELD, FRANK H., M.D., 441 Vine St., Cincinnati 2, Ohio. Medical College of Virginia, 1931. Assistant in Clinical Surgery, Cincinnati; Clinician, Neurosurgery, Cincinnati General Hospital; Attending Neurological Surgeon, Good Samaritan, Christ, Jewish, Deaconess, and St. Mary Hospitals, Cincinnati, Ohio; St. Elizabeth Hospital, Covington, Ky.; Assistant Attending Surgeon, Neurosurgery, Children's Hospital; Consultant, Neurosurgery, William Booth Memorial Hospital, Covington, Ky.; Longview State Hospital, Cincinnati, Ohio. (1938) (27, 29-b, 30)

MAYHER, WILLIAM E., B.S., M.D., 1344 2nd Ave., Columbus, Ga. Arkansas, 1929. Senior Attending Surgeon, Columbus City Hospital. (1943)

MAYNARD, AUBRE DE L., B.S., M.D., 312 Manhattan Ave., New York 26, N.Y. New York University (2) 1926. Associate Attending Surgeon, Harlem Hospital; Consulting Surgeon, Community Hospital, Newark, N.J. (1946) (11)

MAYNARD, ROBERT L., M.D., 289 College St., Burlington, Vt. Vermont, 1911. Assistant Professor of Orthopedic Surgery, Vermont; Attending Orthopedist, Bishop de Goesbriand Hospital; Attending Orthopedic Surgeon and Chief of Fracture Service, Mary Fletcher Hospital; Member, Surgical Staff, Fanny Allen Hospital, Winooski; Member, Associate Staff, Copley Hospital, Morrisville; Consulting Surgeon, Heaton Hospital, Montpelier. (1929) (3)

MAYNE, EARL H., M.D., 201 Bay Ridge Pkwy., Brooklyn, N.Y. New York University (1), 1893. Obstetrician, Bay Ridge Hospital. (1915)

MAYNE, HAROLD E., B.S., M.D., 120 N. Michigan Ave., Saginaw, Mich. Wayne, 1936. Associate Staff, Saginaw General Hospital; and Midland General Hospital, Midland; Senior Staff, St. Luke's Hospital. (1947)

MAYO, CHARLES W., A.B., M.D., M.S., 102 2nd Ave., S.W., Rochester, Minn. Pennsylvania, 1926. Associate Professor of Surgery, Mayo Foundation, Minnesota; Surgeon, Mayo Clinic. (1933) (1, 6, 8, 11)

MAYO, LEMUEL E., JR., M.D., 503 Washington St., Portsmouth, Va. University of Virginia, 1934. Member of Staff, Surgery, King's Daughters' and Maryview Hospitals, Portsmouth, Norfolk General and De Paul Hospitals, Norfolk; Consulting Thoracic Surgeon, Charles R. Grandy Sanatorium, Norfolk. (1942) (11)

MAYOCK, PETER P., A.B., M.D., 38 N. Franklin St., Wilkes-Barre, Pa. Georgetown, 1908. Chief Urologist, Mercy Hospital; Consulting Urologist, Nanticoke State Hospital, Nanticoke, and Pittston Hospital, Pittston. (1934) (19, 22)

MAZALESKI, STANLEY C., M.D., 166 N. Main St., Old Forge, Pa. Jefferson, 1924. Chief Surgeon, Pittston Hospital, Pittston, Taylor Hospital, Taylor. (1941)

MAZER, CHARLES, M.D., 21st and Spruce Sts., Philadelphia 3, Pa., Graduate School Pennsylvania (1), 1908. Assistant Professor of Gynecology, Graduate School Pennsylvania; Gynecologist, Mount Sinai Hospital. (1930)

MAZET, ROBERT, JR., Ph.B., M.D., Veterans Administration Hospital, Los Angeles 25, Calif. Columbia, 1928. Chief of Orthopedics, Veterans Administration Hospital. (1942) (25, 28)

MAZZOLA, NUNZIO J., M.D., 8606 Colonial Rd., Brooklyn 9, N.Y. Long Island, 1934. Assistant in Obstetrics and Gynecology, Long Island; Assistant Attending Obstetrician and Gynecologist, Long Island College of Medicine Division, Kings County Hospital; Associate Attending Obstetrician and Gynecologist, St. Peter's Hospital. (1944) (18)

MAZZOLA, VINCENT P., M.S., M.D., 133 Clinton St., Brooklyn, N.Y. Long Island, 1923. Instructor in Obstetrics and Gynecology, Long Island; Associate Attending Obstetrician and Gynecologist, Long Island College Hospital; Chief of Gynecology, Polhemus Memorial Clinic; Attending Obstetrician and Gynecologist, St. Peter's Hospital; Consulting Obstetrician and Gynecologist, Samaritan Hospital, Brooklyn, Monticello Hospital, Monticello. (1932) (18)

MCADAMS, ANDREW JACK, B.S., M.D., 115 S. Highland Ave., Pittsburgh 6, Pa. Pittsburgh, 1935. Assistant in Surgery and Associate-in-Charge, Department of Proctology, Western Pennsylvania Hospital; Assistant Surgeon, Braddock General Hospital, Braddock. (1943)

MCAFEE, LARRY B., M.D., 1909 Kearney St., Denver 7, Colo. George Washington, 1906. Brigadier General, U.S. Army, retired. (1926)

MCALEESE, JOHN J., M.D., 114 DeSota St., Pittsburgh 13, Pa. Pittsburgh, 1935. Instructor in Surgery, Pittsburgh; Associate in Surgery, Children's, Woman's, and Presbyterian Hospitals; Senior Surgical Staff, Braddock General Hospital, Braddock. (1943) (11)

MCALESTER, ANDREW W., JR., B.L., B.A., M.D., 1102 Grand Ave., Kansas City 6, Mo.

Missouri, 1905. Attending Ophthalmologist, Menorah Hospital; Consulting Ophthalmologist, Kansas City General Hospital; Oculist, St. Luke's and Research Hospitals, U.S. Compensation Commission and Chicago, Burlington and Quincy, Missouri, Kansas and Texas, Chicago, Milwaukee, St. Paul and Pacific Railroads. (1914)

McAllister, Oscar O. T., M.D., 2938 Webster St., Oakland 9, Calif. Oakland, 1913. Associate Chief of Obstetrics and Gynecology, Highland-Alameda County Hospital; Member of Staff, Alta Bates Hospital, Berkeley; Associate Chief, Gynecological Staff, Samuel Merritt Hospital. (1933)

McAllister, Robert W., M.S., M.D., 700 Spring St., Macon, Ga. Georgia, 1935. Attending Staff, Urology, Macon, Middle Georgia, and Mercy Hospitals. (1944)

McAlpine, Archibald D., M.D., 1551 Woodward Ave., Detroit 26, Mich. Wayne (1), 1905. Clinical Professor of Surgery, Wayne; Consulting Surgeon, Harper, Woman's, and Receiving Hospitals. (1914) (11, 11a)

McAlpine, Louis A., M.D., 505 Washington St., Portsmouth, Va. Medical College of Virginia, 1916. Chief of Staff, Surgery, Maryview Hospital; Member of Staff, Surgery, King's Daughters' Hospital. (1924) (5)

McAlpine, Paul T., A.B., M.D., 129 Summit Ave., Summit, N.J. Cornell, 1933. Assistant in Ophthalmology, New York University; Assistant Surgeon, New York Eye and Ear Infirmary; Assistant in Ophthalmology, Orange Memorial Hospital, Orange; Assistant Attending Surgeon, Ophthalmology, Overlook Hospital. (1942) (38, 42)

McAnulty, James P., B.A., M.D., 111 E. Harris Ave., San Angelo, Tex. Texas, 1911. Obstetrician, Staff, St. John's and Shannon West Texas Memorial Hospitals. (1937)

McArthur, Arthur, M.D., 503 S. Saginaw St., Flint 3, Mich. Wayne (2), 1916. Chief of Staff, Department of Ophthalmology and Otolaryngology, Hurley Hospital; Member of Staff, St. Joseph's and Women's Hospitals. (1929)

McArthur, Arthur Norman, M.B., B.S. (Melb.), M.R.C.S. (Eng.), L.R.C.P. (Lond.), F.R.A.C.S., (Hon.), "Kuungil" Harrison St., Camperdown, Victoria, Australia. Melbourne, 1903. Consulting Gynecological Surgeon to In-Patients, St. Vincent's Hospital. Retired. (1924)

McArthur, James E., B.A., M.D., C.M., Imperial Bank Bldg., Noranda, Que. McGill, 1929. Surgeon, Youville Hospital. (1943)

McArthur, Selim W., Ph.B., M.D., 122 S. Michigan Ave., Chicago, Ill. Illinois (2), 1912. Associate Professor of Surgery, Illinois; Senior Consulting Surgeon, St. Luke's Hospital. (1914) (11)

McAskill, James E., M.D., C.M., 11 Public Sq., Watertown, N. Y. Queen's, 1914. Chief of Otolaryngology, House of the Good Samaritan; Attending Otolaryngologist, Mercy Hospital. (1944) (38, 39, 43)

McAteer, Daniel A., M.D., 4316 18th Ave., Brooklyn, N.Y. New York University (3), 1908. Attending Surgeon, Coney Island Hospital; Director of Surgery, Unity, Coney Island and Harbor Hospitals; Consulting Surgeon, St. Catherine's, and Brooklyn Doctors Hospitals, Brooklyn, Rockaway Beach Hospital and Dispensary, Rockaway Beach. (1923) (11)

McAteer, Gerald H., B.S., M.D., 3500 14th N.W., Washington 10, D.C. Georgetown, 1937. Instructor in Pediatric Surgery, Georgetown; Courtesy Staff, Surgery, Georgetown University, Providence, and Children's Hospitals. Commander, Medical Corps, U.S. Navy. (1945)

McAuley, Albert G., M.D., C.M., 1301 Dorchester St., W., Montreal 25, Que. McGill, 1900. Consultant in Ophthalmology, Royal Victoria and St. Mary's Hospitals; Oculist, Alexandra Hospital. (1920) (38, 42, 61)

McAuliffe, George B., B.A., M.D., 26 W. 87th St., New York, N.Y. Columbia, 1888. Oculist and Aurist, Misericordia Hospital; Consulting Aurist and Laryngologist, Waterbury Hospital, Waterbury, Conn.; Consulting Oculist and Aurist, Southampton Hospital, Southampton. (1918) (37, 38)

McAuliffe, Gervais W., M.D., 630 Park Ave., New York 21, N.Y. Long Island (1), 1920. Associate Professor of Otolaryngology, Cornell; Attending Otolaryngologist, New York Hospital; Otorhinolaryngologist, Misericordia and Doctors Hospitals; Consulting Otolaryngologist, Reconstruction Hospital, New York, Long Island Home, Amityville, Southampton Hospital, Southampton. (1927) (38, 39, 43, 45, 45-b)

McAvoy, James R., M.D., C.M., 35 Buell St., Brockville, Ont. Queen's, 1921. Surgeon, St. Vincent de Paul and Brockville General Hospitals. (1939) (63)

McBean, George M., M.D., 25 E. Washington St., Chicago, Ill. Hahnemann, Chicago, 1899. (1913) (38, 42)

McBee, Gilbert L., M.D., 114 S.W. Court St., Pendleton, Ore. Oregon, 1926. Member of Staff, St. Anthony's Hospital. (1933)

McBlain, Thomas J., M.D., 2nd St., Lewiston, N.Y. Western Ontario (1), 1891. Retired. (1921)

McBride, Andrew F., Jr., A.B., M.D., 655 Broadway, Paterson 4, N.J. Columbia, 1933. Attending Surgeon, St. Joseph Hospital. (1942) (11)

McBride, Earl D., B.Sc., M.D., 605 N.W. 10th St., Oklahoma City 3, Okla. Columbia, 1914. Associate Professor of Orthopedic Surgery, Oklahoma; Chief Surgeon, Bone and Joint Hospital-McBride Clinic; Member of Staff, St. Anthony, Wesley, and Oklahoma General Hospitals. (1922) (25, 26, 28)

McBride, Linn F., A.B., M.D., 122 S. Michigan Ave., Chicago 3, Ill. Illinois (2), 1913. Instructor in Otolaryngology, Northwestern; Associate in Otolaryngology, Evanston Hospital, Evanston, Wesley Memorial Hospital, Chicago. (1932) (43)

McBride, William K., A.B., M.D., 52 N. 18th St., Harrisburg, Pa. Pennsylvania, 1926. Surgical Chief, Harrisburg Polyclinic Hospital. (1942)

McBurney, B. A., B.Sc., M.D., 1055 N. Kingsley Dr., Los Angeles, Calif. Hahnemann, Chicago, 1896. Surgeon, Eye, Ear, Nose, and Throat, Pomona Valley Community Hospital. (1914)

McCabe, Edward J., B.Ph., M.D., 2 E. 55th St., New York 22, N.Y. Yale, 1926. Associate Professor of Surgery, New York Medical College; Visiting Surgeon, Willard Parker Hospital; Attending Surgeon, Metropolitan Hospital; Associate Attending Surgeon, Flower and Fifth Avenue Hospitals; Assistant Attending Surgeon, New York Post-Graduate Medical School and Hospital. (1936)

McCabe, Francis J., A.B., M.D., 204 Angell St., Providence, R. I. Harvard, 1908. Ophthalmic Surgeon-in-Chief, Rhode Island Hospital; Otolaryngologist, St. Joseph's Hospital; Associate Surgeon, Sayles Memorial Hospital; Consulting Surgeon, Charles V. Chapin Hospital, Providence, Westerly Hospital, Westerly. (1932) (34, 40)

McCabe, John A., B.A., M.D., 309 Clinton Ave., Brooklyn, N.Y. Fordham, 1921. Attending Surgeon, St. Catherine's and Greenpoint Hospitals; Adjunct Staff, Surgery, St. Mary's Hospital. (1932)

McCabe, William M., M.D., 706 Church St., Nashville, Tenn. Vanderbilt, 1903. Associate Professor of Surgery, Vanderbilt. (1913)

McCaffery, Glenn, M.D., 711 McKinley Ave., Kellogg, Idaho. Medical Evangelists, 1930. Chief of Staff, Wardner Hospital, (1942)

McCague, Edward J., M.D., Mercy Hospital, Pittsburgh, Pa. Pittsburgh, 1912. Professor of Urology, Pittsburgh; Urologist, Mercy Hospital. (1922) (19, 20, 22)

McCain, Donovan L., B.S., M.D., 350 St. Peter St., St. Paul 2, Minn. Minnesota, 1936. Secretary of Staff, St. Luke's Hospital; Orthopedic Surgeon, Ancker, St. Joseph's, Bethesda, and Charles T. Miller Hospitals and Gillette State Hospital for Crippled Children. (1946) (25, 26, 28)

McCall, Alvin C., M.D., 29 Market St., Asheville, N.C. Maryland, 1910. Ophthalmologist, Aurist, Laryngologist, Asheville Mission and Aston Park Hospitals; Consultant, State Insane Hospital, Morgantown. (1927)

McCall, Cummings H., M.D., Box 534, Gulfport, Miss. Illinois (2), 1928. Staff, City and County Hospital, Gulfport, New Biloxi Hospital, Biloxi; Consulting Surgeon, Veterans Administration Hospitals, Gulfport and Biloxi. (1939)

McCall, Greene D., M.D., P.G., 301 E. 5th St., Fulton, Mo. Barnes, St. Louis, 1895. Retired. (1923)

McCall, James D., A.B., M.D., 312 N.W. 2nd St., Mineral Wells, Tex. Texas, 1938. Eye, Ear, Nose, and Throat, Nazareth Hospital. (1947) (43)

McCall, John T., M.D., 310 S. Broad St., Rome, Ga. Emory, 1904. Chief Surgeon, McCall Hospital. (1931) (5)

McCall, John T., Jr., A.B., M.D., 310 S. Broad St., Rome, Ga. Vanderbilt, 1935. Member of Staff, Surgery, McCall Hospital; Associate Member of Staff, Surgery, Floyd County and Harbin Hospitals. (1943)

McCall, Milton L., B.S., M.D., 1814 Spruce St., Philadelphia 3, Pa. Indiana, 1939. Assistant Demonstrator in Obstetrics and Gynecology, Jefferson; Assistant Obstetrician and Gynecologist, Philadelphia General Hospital and Hospital of the Protestant Episcopal Church; Associate Gynecologist, Stetson Hospital; Clinical Assistant Obstetrician and Gynecologist, Jefferson Medical College Hospital. (1946)

McCalla, Lawrence H., M.D., 103 E. North St., Greenville, S.C. Georgia, 1921. Attending Surgeon, Greenville General and St. Francis Hospitals. (1934)

McCallig, John J., B.A., M.D., M.S. (Surg.), 1020 S.W. Taylor St., Portland 5, Ore. Oregon, 1937. Surgeon, Providence, Physicians and Surgeons, St. Vincent's, and Vanport City Hospitals. (1946)

McCallion, William H., M.D., 722 Westminster Ave., Elizabeth 3, N.J. Maryland (2), 1915. Attending Surgeon, Alexian Brothers and St. Elizabeth Hospitals. (1933)

McCally, William C., A.B., M.D., 10515 Carnegie Ave., Cleveland 6, Ohio. Western Reserve, 1923. Assistant Clinical Professor of Surgery, Western Reserve; Assistant Surgeon, Out-Patient Department, Lakeside Hospital; Visiting Surgeon, City Hospital. (1932)

McCann, Charles D., Ph.B., M.D., 12 Cottage St., Brockton 49, Mass. Harvard, 1911. Obstetrician, Brockton Hospital; Consulting Obstetrician, St. Luke's Hospital, Middleboro, Foxboro State Hospital, Foxboro. (1922) (14)

McCann, James C., A.B., M.D., Ph.D., 390 Main St., Worcester, Mass. Harvard, 1924. Surgeon, St. Vincent's Hospital. (1932)

McCann, Oria M., A.B., B.S., M.D., 234 Collinsville Ave., East St. Louis, Ill. St. Louis, 1923. Staff, Christian Welfare and St. Mary's Hospitals, East St. Louis, Ill.; Missouri Baptist Hospital, St. Louis, Mo. (1936)

McCannel, Alexander J., M.D., Silverton, Ore. Iowa (4), 1901; Georgetown, 1906. Retired. (1913)

McCannel, Archie D., Phm.B., M.D., C.M., 1st St., S.W. and Central Ave., Minot, N.D. Toronto, 1906. Chief of Staff, Eye, Ear, Nose, and Throat, St. Joseph's Hospital; Member of Staff, Trinity Hospital. (1914) (38, 43)

McCarey, Arthur James, A.B., S.B., M.D., 305 E. Walnut St., Green Bay, Wis. Illinois (2), 1912. Member of Staff, St. Mary's and Bellin Memorial Hospitals; Visiting Surgeon, St. Vincent's Hospital. (1934)

McCarthy, Alphonsus M., M.D., 210 Volusia Ave., Daytona Beach, Fla. Tennessee, 1925. Member of Staff, Surgery, Halifax District Hospital. (1933) (11)

McCarthy, Cornelius T., M.D., 1810 Pine St., Philadelphia 3, Pa. Pennsylvania, 1913. Chief Otolaryngologist, Misericordia Hospital, Philadelphia, Fitzgerald Mercy Hospital, Darby; Consulting Otolaryngologist, St. Joseph's Hospital. (1927) (38, 43)

McCarthy, Daniel J., A.M., M.D., 23 E. Ohio St., Indianapolis 4, Ind. Georgetown, 1899. Member of Staff, St. Vincent's, Methodist, and St. Francis Hospitals; Company Surgeon, Indianapolis Division, Pennsylvania R.R. (1922)

McCarthy, Eugene A., A.B., M.D., 422 N. Main St., Fall River, Mass. Harvard, 1908. Chief of Service, Orthopedic Department, Union Hospital; Visiting Orthopedic Surgeon, Newport Hospital, Newport, R.I.; Medical Director, Rocky Farm Camp for Crippled Children, Newport, R.I. (1923) (25)

McCarthy, Frank P., M.D., 301 W. 9th St., Erie, Pa. Jefferson, 1901. Surgeon, St. Vincent's Hospital, St. Joseph's Home for Children, and Pennsylvania Railroad at Erie; Associate Staff, Hamot Hospital. (1923)

McCarthy, Harry H., M.S., M.D., 107 S. 17th St., Omaha 2, Neb. Creighton, 1937. Assistant Instructor in Surgery, Creighton; Adjunct Staff, Creighton Memorial St. Joseph's Hospital; Member of Staff, St. Catherine's and Children's Memorial Hospitals. (1947)

McCarthy, John J., M.D., 15000 Madison Ave., Lakewood 7, Ohio. Michigan, 1925. Assistant Visiting Surgeon, St. John's Hospital, Cleveland; Associate Visiting Surgeon, Lakewood Hospital. (1947)

McCarthy, Joseph F., M.D., 2 E. 54th St., New York 22, N.Y. Columbia, 1901. Professor of Urology, New York Polyclinic; Attending Urologist, New York Polyclinic Hospital; Consulting Urologist, Midtown Hospital, New York, St. Mary's and St. John's Riverside Hospitals, Yonkers; Honorary Consulting Urologist, Neurological Institute. (1914) (5, 19, 20, 22)

McCarthy, Lawrence J., A.B., M.D., 520 Commonwealth Ave., Boston, Mass. Tufts, 1928. Instructor in Surgery, Tufts; Surgeon, Out-Patient Department, Boston City Hospital; Senior Surgeon, Chelsea Memorial Hospital, Chelsea; Consultant in Surgery, Captain John Adams Hospital, Chelsea. (1940)

McCarthy, Merrick F., A.B., M.D., 287 McGregor Ave., Cincinnati, Ohio. Cincinnati, 1914. Associate Professor of Otology, Cincinnati; Attending Otologist, Chief, Ear, Nose, and Throat Out-Patient Dispensary, Cincinnati General Hospital; Otolaryngologist, Children's, Jewish, and Good Samaritan Hospitals. (1929) (37, 39, 43)

McCarthy, Patrick A., M.D., 1737 Chestnut St., Philadelphia 3, Pa. Jefferson, 1908. Assistant in Surgery and Instructor in Anatomy, Jefferson; Surgeon, Philadelphia General and St. Mary's Hospitals. (1927) (11)

McCarthy, William R., M.D., 350 St. Peter St., St. Paul, Minn. Marquette, 1911. Member of Staff, Charles T. Miller and St. Luke's Hospitals. (1933)

McCartney, George E., M.B., 511½ Victoria Ave., Fort William, Ont. Toronto, 1901. Surgeon, McKellar General Hospital. (1920)

McCarty, Claude E., B.S., M.D., 714 2nd Ave., Dodge City, Kan. Illinois (2), 1897. Member of Staff, Surgery, St. Anthony and Charlotte Murray Memorial Hospitals. (1932)

McCarty, Eugene M., B.S., M.D., 82 Maine Ave., Rumford, Me. Bowdoin, 1900. Surgeon, Rumford Community Hospital. (1929) (27)

McCarty, Franklin B., M.S., M.D., 55 E. Washington St., Chicago 2, Ill. Harvard, 1911. Chief of 2nd Surgical Service, St. Joseph Hospital. (1938) (11)

McCarty, Ray B., A.B., M.D., M.S., 3616 Main St., Riverside, Calif. Pennsylvania, 1925. Member, Senior Surgical Staff, Riverside Community Hospital. (1934) (11)

McCarty, Virgil, B.S., M.D., 113 S. Main St., Princeton, Ind. Indiana, 1924. Chief of Staff and Attending Surgeon, Gibson General Hospital; Courtesy Staff, Protestant Deaconess Hospital, Evansville; Consulting Surgeon, Wood Hospital and Clinic, Oakland City. (1947)

McCarty, W. Ross, M.D., C.M., 477 1st Ave., New York 16, N.Y. Queen's, 1932. Associate Professor of Surgery, New York University; Associate Attending Surgeon, Willard Parker Hospital; Associate Visiting Surgeon, Bellevue Hospital, 3rd Surgical Division; Assistant Attending Surgeon, Hospital for Special Surgery. (1941)

McCaskey, Carl H., M.D., 20 N. Meridian St., Indianapolis 4, Ind. Indiana, 1908. Professor of Otorhinolaryngology and Chairman of Department, Indiana; Chief of Staff, Department of Otorhinolaryngology and Broncho-Esophagology, Indiana University Medical Center; Staff, Otorhinolaryngology, Methodist and St. Vincent's Hospitals. (1923) (36, 37, 38, 39, 43)

McCaslin, Murray F., B.S., M.D., 435 5th Ave., Pittsburgh, Pa. Pittsburgh, 1929. Instructor in Ophthalmology, Pittsburgh; Senior Staff, Columbia Hospital, Wilkinsburg; Associate Staff, Eye and Ear Hospital and Falk Clinic; Assistant Staff, Mercy Hospital; Consulting Staff, Dixmont Hospital, Dixmont. (1937) (38, 42)

McCaughan, John J., B.A., M.D., 1210 Madison Ave., Memphis, Tenn. Tennessee, 1918. Instructor in Gynecology, Tennessee; Visiting Gynecologist, St. Joseph's, John Gaston, Methodist, and Baptist Memorial Hospitals. (1930)

McCauley, John C., Jr., B.Sc., M.D., 49 E. 78th St., New York 21, N.Y. Colorado, 1927. Associate Professor of Orthopedic Surgery, New York University; Attending Orthopedic Surgeon, Bellevue Hospital and Chief, Orthopedic Out-Patient Department; Surgeon, New York University Medical College Clinic; Senior Attending Orthopedic Surgeon, New York State Reconstruction Home, West Haverstraw; Assistant Attending Surgeon, New York Orthopaedic Dispensary and Hospital; Associate Attending Orthopedic Surgeon, Neponsit Beach Hospital for Children, Rockaway Beach; Consulting Orthopedist, Flushing Hospital and Dispensary, Flushing. (1935) (25, 28)

McCauley, Morris D., B.S., M.D., 1506-A Guadalupe St., Austin 21, Tex. Wayne, 1937. (1945)

McCauliff, Guy T., M.D., 1105 Prospect St., Webster City, Iowa. Northwestern, 1902. Surgeon, Hamilton County Public Hospital. (1920)

McCaw, William W., B.S., M.D., 1612 Tremont Pl., Denver 2, Colo. Pittsburgh, 1916. Active Staff, Radiology, St. Anthony Hospital. Colonel, U.S. Army, retired. (1934) (46)

McCelvey, John S., M.D., 302 S. 22nd St., Temple, Tex. Jefferson, 1894. Senior Surgeon, King's Daughters' Hospital. (1915)

McChesney, George J., A.B., M.D., 450 Sutter St., San Francisco 8, Calif. California, 1900. Orthopedic Surgeon, St. Luke's Hospital; Orthopedic Consultant, Veterans Administration and Children's Hospitals. (1914) (25)

McChesney, James W., A.B., M.D., 68 Merrick Rd., Baldwin, N.Y. Cornell, 1914. Chief of Urology, Nassau Hospital, Mineola; Attending Surgeon, South Nassau Communities Hospital, Rockville Centre; Associate Surgeon, Mercy Hospital, Rockville Centre; Consulting Urologist, Nassau County Sanatorium, Farmingdale, St. Joseph's Hospital, Far Rockaway; Chief of Urology and Tumor Service, Meadowbrook Hospital, Hempstead. (1935)

McChesney, Paul, B.S., M.D., 2644 Telegraph Ave., Berkeley 4, Calif. Northwestern, 1935. Member of Staff, Surgery, Highland-Alameda County Hospital, Oakland; Member, Visiting Staff, Alta Bates Hospital, Berkeley, Samuel Merritt Hospital, Oakland. (1943)

McClanahan, Frank C., M.D., Monmouth College Infirmary, Monmouth, Ill. Illinois, 1913. Member, Surgical Staff, Monmouth Hospital. (1937)

McClanahan, Zenas H., M.D., 6 S. Tejon St., Colorado Springs, Colo. Colorado, 1894. Surgeon and Obstetrician, Glockner, St. Francis, and Bethel Hospitals. (1923)

McCleery, Robert S., M.A., M.D., 150 E. Broad St., Columbus, Ohio. Ohio, 1938. Assistant Professor of Surgery and Anatomy, Ohio; Attending Surgeon, Starling-Loving University Hospital. (1947) (11-b)

McClellan, Frederick C., M.D., 61 N. Main St., Canandaigua, N.Y. Buffalo, 1917. Surgeon, Frederick Ferris Thompson and Veterans Administration Hospitals. (1937)

McClellan, G. Sidney, M.D., Vanderbilt University Hospital, Nashville 4, Tenn. Tennessee, 1930. Associate Professor of Obstetrics and Gynecology, and Acting Head of the Department, Vanderbilt; Acting Obstetrician and Gynecologist-in-Chief, Visiting Obstetrician, and Visiting Gynecologist, Vanderbilt University Hospital. (1942) (16, 18)

McClellan, R. Reyburn, M.D., 200 Roger St., Xenia, Ohio. Harvard, 1910. Chief Surgeon, McClellan Hospital. (1933)

McClellan, Wilbert E., M.B., M.R.C.S. (Eng.), L.R.C.P. (Lond.), 75 Pearl St., Hartford 3, Conn. Toronto, 1904. Ophthalmologist, Otorhinolaryngologist, St. Francis Hospital; Consulting Otolaryngologist, Institute of Living (Neuro-Psychiatric Institute and Hospital of the Hartford Retreat). (1914) (38, 39)

McClelland, Clarence E., M.D., 250 N. Water St., Decatur 30, Ill. Northwestern, 1907, Member of Staff, St. Mary's, Decatur and Macon County, and Wabash Employes' Hospitals. (1924)

McClenahan, Henry E., B.S., M.D., 3031 Market St., Youngstown, Ohio. Michigan, 1915. Attending Obstetrician, Youngstown Hospital. (1936) (16, 18)

McClenahan, J. Everett, A.B., M.D., Pride and Locust Sts., Pittsburgh, Pa. Pennsylvania, 1928. Instructor in Surgery, Pittsburgh; Associate Staff Member, Mercy Hospital; Visiting Surgeon, Pittsburgh City Home and Hospitals, Mayview. (1941)

McClintic, Brown S., A.B., M.D., 280 32nd Ave., San Francisco, Calif. Western Reserve, 1908. Colonel, U.S. Army, retired. (1934)

McClintock, John C., B.Sc., M.D., 149½ Washington Ave., Albany 6, N.Y. Iowa, 1929. Assistant Professor of Surgery, Albany; Assistant Attending Surgeon, Albany Hospital. (1937)

McCloskey, John F., B.A., M.D., 8720 Germantown Ave., Philadelphia 18, Pa. Pennsylvania, 1901. Emeritus Clinical Professor of Surgery, Woman's; Surgeon, Skin and Cancer Hospital; Consulting Surgeon, Chestnut Hill Hospital. (1924)

McClure, Charles R., B.A., M.D., 610 S.W. Alder St., Portland 5, Ore. Cincinnati, 1901. Emeritus Professor of Orthopedic Surgery, Oregon; Orthopedic Surgeon, Multnomah County Hospital and Doernbecher Memorial Hospital for Children; Consulting Surgeon, Shriners' Hospital for Crippled Children. (1922) (25)

McClure, George, B.S., M.D., 411 30th St., Oakland 9, Calif. Michigan, 1917. Chief, Ear, Nose, and Throat, County Hospital; Member of Staff, Ear, Nose, Throat, and Endoscopy, Peralta and Providence Hospitals. (1929) (38, 39, 41, 43)

McClure, Harold M., M.D., 610 Choctaw Ave., Chickasha, Okla. Northwestern, 1928. Surgeon, Chickasha Hospital and Clinic. (1942) (11)

McClure, Robert W., B.S., M.D., 7780 Cahalan Ave., Detroit, Mich. Wayne, 1938. Surgeon, Obstetrics and Gynecology, Harper Hospital. (1945)

McClure, Roy D., B.A., M.D., Henry Ford Hospital, Detroit, Mich. Johns Hopkins, 1908. Extramural Lecturer, Michigan Post-Graduate; Surgeon-in-Chief, Henry Ford Hospital; Consulting Surgeon, Charles Godwin Jennings Hospital. (1916) (1, 6, 11, 11a)

McClure, William L., M.D., 3605 Summitview Rd., Yakima, Wash. Northwestern, 1909. Honorary Staff, St. Elizabeth's Hospital. Retired. (1926)

McClure, William R., A.B., M.D., 3001 W. Grand Blvd., Detroit 2, Mich. Michigan, 1913. Senior Surgeon, Highland Park General Hospital, Highland Park. (1927)

McCollum, E. Bert, A.B., B.S., M.D., 1553 Woodward Ave., Detroit 26, Mich. Oklahoma, 1932. Assistant Attending Surgeon, Grace Hospital; Member, Courtesy Staff, Charles Godwin Jennings and Evangelical Deaconess Hospitals; Surgeon, Cottage Hospital, Grosse Pointe Farms. (1942)

McComas, Arthur R., M.D., Sturgeon, Mo. St. Louis (1), 1890. Vice-Chief of Staff, Surgery, Boone County Hospital, Columbia; Courtesy Staff, Audrain Hospital, Mexico. (1923)

McComb, Asher R., B.S., M.D., 414 Navarro St., San Antonio, Tex. University of Virginia, 1933. Member of Staff, Surgery, Robert B. Green Memorial, Medical and Surgical, and Nix Memorial Hospitals; Visiting Surgeon, Santa Rosa Hospital. (1942) (11)

McCombe, John, M.D., C.M., M.R.C.S., L.R.C.P., 890 Notre Dame St., W., Montreal, Que. McGill, 1899. Chief Medical Officer, Medical Department, Canadian National Rys. (1938)

McComiskey, Arthur J., B.Sc., M.D., 3420 Prytania St., New Orleans 15, La. Tulane, 1926. Senior Surgeon, Ear, Nose, and Throat Department, Touro Infirmary; Senior Otological Consultant, Flint-Goodridge Hospital of Dillard University. (1934)

McConnell, Harvey R., B.S., M.D., 210 S. York St., Gastonia, N.C. Maryland, 1924. Surgeon, Garrison General Hospital; Consulting Surgeon, North Carolina Orthopedic Hospital. (1934)

McConnell, Paul R., M.D., 19 Lincoln Ave., Youngstown 2, Ohio. Colorado, 1927. Chief Urologist, St. Elizabeth's Hospital; Consulting Urologist, Mahoning Tuberculosis Sanatorium. (1940)

McCool, William E., M.D., R.R. 5, Stringtown Rd., Evansville, Ind. Illinois (2), 1890. Honorary Staff Surgeon, Protestant Deaconess and St. Mary's Hospitals; District Surgeon, Chicago and Eastern Illinois Ry. (1920)

McCord, James R., M.D., 1226 Ponce de Leon Ave., N.E., Atlanta, Ga. Jefferson, 1909. Emeritus Professor of Obstetrics and Gynecology, Emory. Retired. (1920) (12, 13, 15, 18)

McCord, Ralph B., B.S., M.D., 310 S. Broad St., Rome, Ga. Emory, 1934. Chief of Eye, Ear, Nose, and Throat Surgery, McCall's Hospital. (1944)

McCorkle, Horace J., A.B., M.D., University of California Hospital, San Francisco, Calif. California, 1934. Assistant Professor of Surgery, California; Associate Visiting Surgeon, University of California Hospital; Assistant Visiting Surgeon, San Francisco Hospital. (1943) (11-b)

McCormack, Charles G., A.B., M.D., U.S. Naval Hospital, Bethesda 14, Md. Washington, 1925. Executive Officer, U.S. Naval Hospital. Captain, Medical Corps, U.S. Navy. (1932) (43)

McCormack, Frank C., B.S., A.B., M.D., 95 Tenafly Rd., Englewood, N.J. Georgetown, 1913. Director and Chief Surgeon, Holy Name Hospital, Teaneck; Member of Associate Staff, Englewood Hospital, Englewood, Hackensack Hospital, Hackensack; Consulting Surgeon, Bergen Pines, Bergen County Hospital, Ridgewood, and New Jersey Bell Telephone Co. (1929)

McCormick, Charles O., A.B., M.D., 23 E. Ohio St., Indianapolis 4, Ind. Harvard, 1913. Clinical Professor of Obstetrics, Indiana; Chief, Prenatal Clinic Staff, Member, Obstetrical Staff, William H. Coleman Hospital for Women; Member of Staff, St. Vincent's and Methodist Hospitals; Visiting Staff, Indianapolis City Hospital; Consultant, Suemma Coleman Home; Obstetrical Consultant, Sunnyside Sanatorium. (1933) (13, 16, 18)

McCormick, Edward J., M.A., M.D., 510 Madison Ave., Toledo 4, Ohio. St. Louis, 1915. Chief of Staff and Surgeon, St. Vincent's Hospital; Surgeon and Director of

Surgery, Maumee Valley Hospital; Attending Surgeon, Toledo Hospital. (1924) (11)

McCormick, Francis J., M.D., 112 N. Aurora St., Ithaca, N.Y. Cornell, 1910. Attending Surgeon, Tompkins County Memorial Hospital, and Cornell University Infirmary and Clinic, Ithaca, Willard State Hospital, Willard. (1929)

McCormick, John S., M.D., 508 Madison Ave., Albany 3, N.Y. Albany, 1914. Attending Surgeon, St. Peter's Hospital. (1936)

McCown, Oswald S., M.D., 659 Semmes St., Memphis 11, Tenn. Tennessee (3), 1900. Retired. (1915)

McCoy, Leslie L., B.S., M.D., 1317 Marion St., Seattle 4, Wash. Columbia, 1919. Member of Staff, Swedish, Columbus, and King County Hospitals. (1928) (38, 41)

McCoy, Stephen C., M.D., 606 S. 4th St., Louisville, Ky. Louisville (3), 1906. Member of Surgical Staff, Louisville General and St. Anthony's Hospitals, St. Joseph Infirmary; Consulting Urologist, U.S. Marine Hospital and Hazelwood Sanatorium. (1920) (5, 19)

McCracken, Jacob H., B.A., M.D., 620 S. Pacific Ave., San Pedro, Calif. Johns Hopkins, 1926. Staff, San Pedro Hospital, San Pedro, Seaside Memorial Hospital, Long Beach. (1938) (8)

McCracken, John R., M.D., 841 Main St., Waynesville, N.C. North Carolina Medical College, 1902. Member of Staff, Eye, Ear, Nose, and Throat, Haywood County Hospital. (1925)

McCracken, Josiah Calvin, M.A., M.D., D.Sc., St. John's University, Shanghai, Kiangsu, China. Pennsylvania, 1901. Professor of Surgery and Acting Dean, Pennsylvania, Shanghai; Surgeon, American Hospital for Refugees. (1916) (11, 119)

McCravey, Augustus, M.D., M.S., 546 McCallie Ave., Chattanooga 3, Tenn. Georgia, 1934. Associate in Neurosurgery, Baroness Erlanger and T. C. Thompson Children's Hospitals. (1946) (29-a, 29-b, 30)

McCrea, Lowrain E., M.D., 1930 Chestnut St., Philadelphia 3, Pa. Jefferson, 1919. Associate Professor of Urology, Temple; Assistant Attending Urologist, Temple University Hospital; Chief Attending Urologist, Philadelphia General Hospital. (1942) (19, 22)

McCready, J. Homer, M.D., 121 University Pl., Pittsburgh, Pa. Jefferson, 1906. Professor of Otorhinolaryngology, Pittsburgh; Otolaryngologist, Presbyterian, Elizabeth Steel Magee, and Woman's Hospitals; Otolaryngologist and Bronchoscopist, St. Francis and Eye, Ear, Nose, and Throat Hospitals, Pittsburgh, Sewickley Valley Hospital, Sewickley; Consulting Otolaryngologist, Dixmont Hospital, Dixmont. (1915) (38, 39, 43)

McCready, Robert L., M.D., 30 Sutton Pl., New York, N.Y. Columbia, 1907. Director of Gynecology and Obstetrics, Lenox Hill Hospital. (1931) (18)

McCreary, Marcellus, B.A., M.D., 1310 N. Euclid Ave., Ontario, Calif. Tulane, 1896. Retired. (1938)

McCreery, John A., M.A., M.D., 115 E. 61st St., New York 21, N.Y.; and 43 Maple Ave., Greenwich, Conn. Columbia, 1910. Associate Professor of Clinical Surgery, Columbia; Surgical Director, Greenwich Hospital, Greenwich, Conn.; Consulting Surgeon, Stamford and St. Joseph's Hospitals, Stamford, Conn.; United Hospital, Port Chester, Bellevue Hospital, New York, N.Y. (1922) (1, 11)

McCreery, William B., B.A., M.D., 947 Broadway, Tacoma, Wash. Minnesota, 1902. Attending Surgeon, Tacoma General and St. Joseph's Hospitals. (1924)

McCrossin, William P., B.Sc., M.D., 23 E. Pikes Peak Ave., Colorado Springs, Colo. Tulane, 1916. Attending Surgeon, Memorial and St. Francis Hospitals, Glockner Sanatorium and Hospital; Consulting Surgeon, Cragmor Sanatorium. (1927)

McCuaig, Victor C., M.D., 40 E. 61st St., New York 21, N.Y. Queen's, 1918. Associate Attending Otolaryngological Surgeon, St. Luke's Hospital; Attending Otolaryngologist, North Country Community Hospital, Glen Cove; Consultant, Meadowbrook Hospital, Hempstead. (1930) (38, 43)

McCuistion, Hubert P., B.S., M.D., 200 W. 3rd St., Alton, Ill. Pennsylvania, 1925. Surgeon, Alton Memorial and St. Joseph's Hospitals. (1940)

McCullagh, Samuel, B.A., M.D., D.S.M., 116 E. 63rd St., New York 21, N.Y. Pennsylvania, 1898. Consulting Laryngologist, Manhattan Eye, Ear and Throat Hospital. Retired. (1913)

McCulloch, Carleton B., M.D., LL.D. (Hon.), 15 E. Washington St., Indianapolis, Ind. Chicago Homeopathic, 1895. Medical Director, State Life Insurance Co. (1921)

McCullough, Crawford C., M.D., C.M., F.R.C.S. (C.), Dominion Bank Bldg., Fort William, Ont. Queen's, 1904. Senior Ophthalmic and Aural Surgeon, McKellar General Hospital, Fort William, St. Joseph's General and Port Arthur General Hospitals, Port Arthur. (1920)

McCullough, George E., M.D., 25 S. Plum St., Troy, Ohio. Cincinnati (4), 1899. Member of Staff, Stouder Memorial Hospital. (1925)

McCullough, James Y., M.D., M.Sc.(Med.), 624 E. Spring St., New Albany, Ind. Pennsylvania, 1934. Member of Executive Staff, Surgery, St. Edward Hospital. (1945)

McCullough, John H., M.D., 523 E. State St., Trenton, N.J. Hahnemann, 1892. Chief Surgeon, William McKinley Memorial Hospital; Surgeon, Municipal Colony Hospital. (1925)

McCullough, Kenneth, M.D., 513 Elizabeth St., Waycross, Ga. Maryland, 1915. Member, Surgical Staff, Ware County and Atlantic Coast Line Hospitals. (1927)

McCullough, Robert William, M.D., M.S., 4 N. Broome St., Port Jervis, N.Y. University of Virginia, 1936. Courtesy Staff, St. Francis Hospital. (1943) (11)

McCullough, William J. L., M.D., 6 S. Main St., Washington, Pa. Jefferson, 1905. Chief, Surgical Staff, Washington Hospital. (1918) (11)

McCune, David P., M.D., 522 Walnut St., McKeesport, Pa. Pennsylvania, 1907. Genito-Urinary Surgeon, McKeesport Hospital. (1938) (19, 22)

McCune, William S., B.A., M.D., 2025 Eye St., N.W., Washington, D.C. Harvard, 1935. Assistant Clinical Professor of Surgery, George Washington; Attending Staff, Surgery, Doctors Hospital; Courtesy Staff, Surgery, George Washington University, Central Dispensary and Emergency, and Children's Hospitals. (1942)

McCusker, Henry F., M.D., 167 Angell St., Providence 6, R.I. Tufts, 1921. Chief, Orthopedic Service, Homeopathic Hospital of Rhode Island; Visiting Orthopedic Surgeon, Rhode Island Hospital; Consulting Orthopedic Surgeon, St. Joseph's, Charles V. Chapin, and Butler Hospitals, Providence, Westerly Hospital, Westerly, South County Hospital, Wakefield, Woonsocket Hospital, Woonsocket, Notre Dame Hospital, Central Falls. (1945)

McCuskey, John F., A.B., M.D., M.S., 132 S. 4th St., Clarksburg, W.Va. Northwestern, 1935. Instructor in Urology, West Virginia; Surgeon, Urology, St. Mary's and Union Protestant Hospitals, Clarksburg, Fairmont General and Fairmont Emergency Hospitals, Fairmont, General and Weston City Hospitals, Weston, St. Joseph's Hospital, Buckhannon. (1942) (19)

McCuskey, William C. D., A.B., M.D., M.Sc., 60 14th St., Wheeling 1, W.Va. Jefferson, 1928. Urologist on Staff, Ohio Valley General and Wheeling Hospitals, Wheeling, W.Va.; Martins Ferry Hospital, Martins Ferry, Ohio Valley Hospital, Steubenville, Ohio; Consultant in Urology, Gill Memorial Hospital, Steubenville, Bellaire Hospital, Bellaire, Ohio. (1937) (19, 22)

McCutchen, George T., B.S., M.D., 1412 Bull St., Columbia, S.C., South Carolina, 1932. Senior Member, Surgical Staff, Columbia Hospital of Richland County, South Carolina Baptist, Providence and Good Samaritan-Waverly Hospitals; Surgical Consultant, Veterans Administration and South Carolina State Hospitals. (1943) (11)

McCutcheon, S. A., M.D., 200 Pleasant St., Bradford, Pa. Michigan, 1920. Surgeon, Bradford Hospital. (1938)

McCutcheon, W. Benson, M.D., 212 W. Main St., Durham, N.C. Medical College of Virginia, 1921. Member of Surgical Staff, Lincoln, Duke University, and Watts Hospitals, Durham, Community Hospital, Roxboro. (1928) (5, 11)

McDaniel, Edward B., M.D., 921 S.W. Washington St., Portland, Ore. St. Louis (1), 1892; Jefferson, 1893. (1913)

McDaniel, Floyd C., M.D., 568 Park Ave., New York 21, N.Y. South Carolina, 1911. (1930)

McDaniel, James G., B.S.(Med.), M.D., 153 Peachtree St., N.E., Atlanta 3, Ga. Georgia (1), 1927. Member, Active Staff, Surgery, Georgia Baptist Hospital and Sheffield Cancer Clinic; Associate Staff, Surgery, Crawford W. Long Memorial Hospital. (1945) (5)

McDaniel, Robert R., M.D., 404 Mercer St., Quanah, Tex. Tennessee, 1914. Staff Surgeon, Quanah Hospital. (1933)

McDannald, Clyde E., M.D., 100 W. 59th St., New York 19, N.Y. Medical College of Virginia (1), 1898. Professor of Ophthalmology, New York Polyclinic; Consulting Surgeon, New York Eye and Ear Infirmary; Consulting Ophthalmic Surgeon, New York and Park East Hospitals. (1923) (32, 38, 42)

McDavitt, Bertha S. S., M.D., Main St. and Ave. A, Temple, Tex. Iowa, 1907. (1931) (38, 43)

McDevitt, Charles J., B.A., M.D., 4900 Marathon St., Los Angeles 27, Calif. Cincinnati, 1911. Retired. (1931) (19, 22)

McDevitt, Coleman J., M.D., 5th and Walnut Sts., Murray, Ky. Louisville, 1935. Chief of Staff, Obstetrics and Gynecology, Houston-McDevitt Clinic Hospital. (1945)

McDevitt, Lester W., M.D., 441 Vine St., Cincinnati 2, Ohio. Harvard, 1921. Director, Department of Gynecology, Good Samaritan Hospital. (1940)

McDiarmid, Norman L., A.M., M.D., 2425 L St., N.W., Washington 7, D.C. Cincinnati, 1902. Colonel, U.S. Army, retired. (1935)

McDonald, Angus M., A.B., M.D., 403 N. Tryon St., Charlotte 2, N.C. Pennsylvania, 1928. Member of Active Staff, Urology, Good Samaritan, Charlotte Memorial, Presbyterian, and Mercy Hospitals. (1945)

McDonald, Edward P., M.D., 352 State St., Albany 6, N.Y. Jefferson, 1926. Associate in Gynecology, Albany; Attending Gynecologist, St. Peter's Hospital; Assistant Attending Gynecologist, Albany Hospital and Surgeon, Gynecological Dispensary; Gynecologist, Anthony N. Brady Maternity Home; Consulting Gynecologist, Memorial Hospital of Greene County, Catskill. (1935) (18)

McDonald, Ellice, B.A., M.D., C.M., Biochemical Research Foundation, Newark, Del. McGill, 1901. Director, Biochemical Research Foundation of the Franklin Institute. (1924)

McDonald, Harold P., B.S., M.D., 57 Forsyth St., N.W., Atlanta 3, Ga. Emory, 1925. Visiting Urologist, Crawford W. Long Memorial Hospital; Member of Staff, Emory University Hospital, Emory University, St. Joseph's Infirmary, Atlanta. (1940) (5, 19, 22)

McDonald, John E., B.Sc., M.D., National Mutual Bldg., Tulsa, Okla. St. Louis, 1926. Chief, Orthopedic Staff, St. John's Hospital; Consulting Staff, Hillcrest Memorial Hospital; Chief of Staff, Tulsa Junior League Home for Convalescent Crippled Children. (1933) (25, 26, 28)

McDonald, P. Robb, B.Sc., M.D., C.M., 255 S. 17th St., Philadelphia 3, Pa. McGill, 1934. Associate in Ophthalmology, Pennsylvania and Graduate School, Pennsylvania; Chief of Ophthalmological Service, Lankenau Hospital; Chief of Service, Children's Hospital of the Mary J. Drexel Home; Senior Assistant Surgeon, Wills Hospital; Consultant in Ophthalmology, Valley Forge General Hospital, Phoenixville. (1947) (33, 38, 42)

McDonald, Robert C., M.D., U.S. Soldiers Home, Washington, D.C. Tulane, 1909. Colonel, U.S. Army, retired. (1922)

McDonald, Thomas A., M.D., L.M.C.C., 7 E. Front St., Monroe, Mich. Toronto, 1924. Staff, Ophthalmology and Otolaryngology, Mercy Hospital. (1938)

McDonnell, Curtis H., M.D., M.S.(Surg.), 926 J St., Sacramento 14, Calif. Michigan, 1932. Member of Staff, Sutter General, Mercy, and Sacramento County Hospitals. (1947) (19, 22)

McDougall, J. Calhoun, M.D., 384 Peachtree St., N.E., Atlanta 3, Ga. Emory (1), 1911. Emeritus Professor of Otorhinolaryngology, Emory; Attending Surgeon, Otorhinolaryngology, Grady Hospital, Emory University Division, and Crawford W. Long Memorial Hospital, St. Joseph's Infirmary, and Henrietta Egleston Hospital for Children, Atlanta, Emory University Hospital, Emory University; Otorhinolaryngological Consultant, Veterans Administration Hospital. (1923) (38, 39, 43)

McDougall, William L., M.D., 478 Peachtree St., N.E., Atlanta 3, Ga. Emory, 1919. Associate Otorhinolaryngologist, Emory University School of Medicine, Grady Hospital, Atlanta, Emory University Hospital, Emory University; Visiting Surgeon, Georgia Baptist, Grady, and Crawford W. Long Memorial Hospitals, and St. Joseph's Infirmary, Atlanta, Emory University Hospital, Emory University. (1927) (5, 38, 39, 43)

McDowell, Frank, A.B., M.D., 508 N. Grand Blvd., St. Louis 3, Mo. Washington, 1936. Instructor in Clinical Surgery, Washington; Plastic Surgeon, Missouri Pacific Hospital; Assistant Surgeon, Barnes and St. Louis Children's Hospitals; Visiting Surgeon, Homer G. Phillips Hospital; Consulting Surgeon, Frisco Employes' Hospital. (1943) (8, 11, 45, 45-a, 45-b)

McDowell, Harold C., B.S., M.D., Box 2776, Winston-Salem, N.C. Jefferson, 1931. Orthopedic Surgeon, City and North Carolina Baptist Hospitals. (1946)

McDowell, J. Edward, M.D., 207 Mahantongo St., Pottsville, Pa. Jefferson, 1910. Urologist, Lemos B. Warne and Good Samaritan Hospitals. (1930) (19, 22)

McDowell, James F., B.A., M.D., 2167 Highland Ave., Birmingham 5, Ala. Pennsylvania, 1934. Instructor in Obstetrics, Medical College of Alabama; Attending Obstetrician, Jefferson and Hillman Hospitals; Courtesy Staff, Obstetrics and Gynecology, Baptist and Norwood Hospitals, and South Highlands Infirmary. (1947) (18)

McEachern, John Sinclair, M.D., C.M., F.R.C.S. (C.), 109 8th Ave., E., Calgary, Alta. Toronto, 1897. Surgeon, Holy Cross Hospital. (1918)

McElhannon, Arthur M., M.D., 101 W. Houston St., Sherman, Tex. Texas, 1912. Member of Staff, Surgery, St. Vincent Hospital. (1924)

McElhinney, P. P. B., M.D., 117 E. 8th St., Long Beach 2, Calif. Jefferson, 1920. Urologist, Long Beach Community, Seaside Memorial, and Naval Reserve Hospitals; Visiting Urologist, St. Mary's Long Beach Hospital. (1930) (19, 22)

McElroy, James S., B.S., M.D., 1319 Church St., New Castle, Ind. Indiana, 1934. Surgeon, Clinic and Henry County Hospitals. (1946) (11)

McElroy, William D., B.S., M.D., 11 Central Sq., Youngstown 3, Ohio. Cincinnati, 1928. Orthopedic Surgeon, Youngstown Hospital. (1938) (25, 28)

McElvare, George G., B.S., M.D., Route 5, Box 102F, Tucson, Ariz. Columbia, 1915. Retired. (1932)

McElvenny, Robert T., M.D., 30 N. Michigan Ave., Chicago 2, Ill. Colorado, 1932. Assistant Professor of Bone and Joint Surgery, Northwestern; Attending Orthopedic Surgeon, Wesley Memorial Hospital; Consulting Orthopedic Surgeon, Henrotin Hospital; Courtesy Staff, Orthopedics, Passavant Memorial Hospital. (1944) (25, 26, 28)

McElwain, Howard B., M.D., 31 E. North Ave., Baltimore 2, Md. Maryland, 1919. Assistant in Surgery, Maryland; Surgeon, St. Joseph's Hospital; Associate Surgeon, Mercy Hospital; Visiting Surgeon, Maryland General, South Baltimore General, and Union Memorial Hospitals, Church Home and Hospital. (1928)

McEnery, Douglas W., A.B., M.D., 2955 Piedmont Ave., Berkeley, Calif. George Washington, 1909. Colonel, U.S. Army, retired. (1923)

McEntee, Edward James, M.D., 130 Rutland Rd., Brooklyn, N.Y. Columbia, 1901. (1915)

McEvers, Albert E., M.D., 1930 Wilshire Blvd., Los Angeles, Calif. Loyola (2), 1912. Member of Staff, Hospital of the Good Samaritan, Cedars of Lebanon, Queen of Angels, and Los Angeles County Hospitals. (1926)

McEvilly, Jere J., M.D., 29 N. Ann St., Little Falls, N.Y. Albany, 1922. Attending Surgeon, Little Falls Hospital; Consulting Surgeon, Pine Crest Sanatorium, Salisbury Center. (1945)

McEvitt, William Gannon, M.A., M.D., 1553 Woodward Ave., Detroit 26, Mich. Georgetown, 1936. Assistant Attending Surgeon, South Baltimore General Hospital, Baltimore, Md.; Associate in Plastic Surgery, Harper Hospital; Associate Attending Surgeon, Plastic Surgery, Children's Hospital of Michigan; Courtesy Staff, Surgery, Shurly Hospital. (1944)

McEvoy, Frank E., B.Sc., M.D., 230 Thayer St., Providence, R.I. Pennsylvania, 1913. Surgeon, St. Joseph's, and Miriam Hospitals, Homeopathic Hospital of Rhode Island, Providence, State Hospital for Mental Diseases, Howard; Consulting Surgeon, Memorial Hospital, Pawtucket, Charles V. Chapin Hospital, Providence, Westerly Hospital, Westerly, and South County Hospital, Wakefield State Sanatorium, Wallum Lake. (1920) (3, 11)

McEwan, Duncan T., A.B., M.D., 108 E. Central Ave., Orlando, Fla. Cornell, 1928. Attending Surgeon, Orange General Hospital; Consulting Surgeon, Florida State Tuberculosis Sanatorium. (1937) (5)

McEwan, John S., Ph.G., M.D., 705 Delaney St., Orlando, Fla. Northwestern, 1905. Retired. (1938) (5, 6, 11)

McEwen, Mary G., B.Sc., M.D., 1703 Chicago Ave., Evanston, Ill. Northwestern Woman's, Chicago, 1898. (1914)

McFarland, Fletcher O., B.S., M.D., 114 W. Magnolia St., San Antonio 1, Tex. Illinois (2), 1910. Lieutenant Colonel, U.S. Army, retired. (1936)

McFarland, Guy E., Jr., M.D., 313 5th St., Ames, Iowa. Iowa, 1933. Chairman of Surgical Staff, Mary Greeley Hospital; Consulting Surgeon, Iowa State College Hospital. (1941)

McFarland, William, A.B., M.D., 18 S. Main St., Barre, Vt. Harvard, 1908. Visiting Surgeon, Barre City Hospital. (1932)

McFarlane, Donald Cecil, M.D., 382 Queen's Ave., London, Ont. Western Ontario, 1916. Professor of Ophthalmology and Otolaryngology, Western Ontario; Head of Staff, Ophthalmology and Otolaryngology, Victoria Hospital; Associate, St. Joseph's Hospital. (1947) (38, 43, 61)

McGandy, Robert F., B.Sc., M.B., M.D., 78 S. 9th St., Minneapolis 2, Minn. Minnesota, 1923. Clinical Instructor in Surgery, Minnesota; Member, Surgical Staff, Northwestern and Abbott Hospitals; Consulting Surgeon, Glen Lake Sanatorium, Oak Terrace. (1930) (11)

McGannon, F. Lambert, M.A., M.D., 14900 Detroit Ave., Lakewood 7, Ohio. Western Reserve, 1929. Visiting Otolaryngologist, St. John's Hospital, Cleveland. (1947) (38, 43)

McGarrahan, John F., M.D., 68 Garner St., Cohoes, N.Y. Albany, 1894. Consulting Surgeon, Leonard Hospital, Troy, Cohoes Hospital, Cohoes. (1928)

McGarty, Michael E., B.S., A.B., M.D., 131 Bay State Rd., Boston 16, Mass. Harvard, 1922. Instructor in Surgery, Tufts; Assistant Visiting Surgeon, Boston City Hospital; Senior Surgeon, St. Elizabeth's Hospital. (1931)

McGarvey, William E., B.A., M.D., 161 W. Michigan Ave., Jackson, Mich. Buffalo, 1918. Chief of Eye, Ear, Nose and Throat Staff, W. A. Foote Memorial Hospital; Member of Staff, Mercy Hospital. (1941) (33, 38, 42, 43)

McGauley, Frederick F., B.S., M.D., 821 Union St., Schenectady 8, N.Y. Johns Hopkins, 1917. Attending Surgeon, Ellis Hospital. (1925)

McGavin, Sir Donald Johnstone, C.M.G., D.S.O., M.D. (Lond.), F.R.C.S. (Eng.), L.R.C.P. (Lond.), 300 Oriental Parade, Wellington, New Zealand. London Hospital, 1899. Consulting Surgeon, Wellington Hospital. (1924)

McGavran, Harry G., A.B., M.D., 1101 Maine St., Quincy, Ill. Michigan, 1938. Attending Urologist, Blessing Hospital; Consulting Urologist, St. Mary's Hospital. (1945) (22)

McGeary, John A., A.B., M.D., 610 Salem Ave., Elizabeth, N.J. Georgetown, 1935. Attending Obstetrician, St. Elizabeth Hospital; Associate Attending Obstetrician, Hospital of St. Barnabas and for Women and Children, Newark; Assistant Attending Obstetrician, Margaret Hague Maternity Hospital, Jersey City. (1945) (18)

McGee, Robert Louis, A.B., M.D., 16 N. Dawson St., Raleigh, N.C. Pennsylvania, 1932. Surgeon, Rex and St. Agnes Hospitals; Consulting Surgeon, State Hospital. (1943) (11)

McGee, Wm. Buster, B.S., M.D., 233 A St., San Diego 1, Calif. Maryland, 1928. Gynecologist, San Diego County General Hospital; Gynecologist and Obstetrician, Mercy Hospital, San Diego, Scripps Memorial Hospital, La Jolla. (1937) (18)

McGehee, John L., B.A., M.D., 899 Madison Ave., Memphis, Tenn. Tennessee (3), 1901. Professor of Surgery, Tennessee; Chief, Division of Surgery, John Gaston Hospital. (1914) (5, 6, 11)

McGehee, Melvin W., B.S., M.D., 425 11th St., Huntington 1, W.Va. University of Virginia, 1932. Intermediate Senior Staff, Ophthalmology, St. Mary's Hospital. (1942) (38, 43)

McGill, Ernest C., B.Sc., M.D., 636 Church St., Evanston, Ill. Illinois (2), 1917. Chairman, Department of Obstetrics and Gynecology, St. Francis Hospital. (1929)

McGill, James W., B.A., B.Sc., M.D., 1225 Tower Ave., Superior, Wis. St. Louis, 1925.

Chief, Obstetrical Department, St. Mary's Hospital; Obstetrician, St. Joseph's and St. Francis Hospitals. (1936) (16)

McGill, Ralph A., B.S., M.D., 108 W. 6th St., Tulsa 3, Okla. Oklahoma, 1922. Member, Surgical Staff, Hillcrest Memorial Hospital; Member, Consulting Surgical Staff, St. John's Hospital. (1933)

McGillivray, Donald E., M.D., C.M., 114 E. 1st St., Port Angeles, Wash. Toronto (2), 1899. Surgeon, Port Angeles General Hospital. (1924)

McGilvery, Frank E. B., M.B., M.D., Port Jefferson, N.Y. Toronto, 1911. Senior Surgeon, Southside Hospital, Bay Shore, John T. Mather Memorial Hospital, Port Jefferson; Surgical Consultant, Kings Park State Hospital, Kings Park. (1936)

McGinnis, Francis T., B.S., M.D., 5035 Spruce St., Philadelphia 39, Pa. Pennsylvania, 1931. Assistant Surgeon, Misericordia Hospital. (1944)

McGoldrick, Joseph L., A.M., M.D., 55 8th Ave., Brooklyn, N.Y. Cornell, 1916. Attending Obstetrician and Gynecologist, Hospital of the Holy Family, Kings County and St. Peter's Hospitals; Attending Gynecologist, Brooklyn Cancer Institute; Consulting Gynecologist, Brooklyn State Hospital. (1925)

McGourty, A. Frederick, M.D., 7 Glenbrook Rd., Stamford, Conn. New York Medical College (2), 1918. Attending Gynecologist and Obstetrician, Stamford Hospital; Consulting Gynecologist and Obstetrician, St. Joseph's Hospital. (1941)

McGovern, Francis H., B.A., M.D., 105 S. Union St., Danville, Va. Pennsylvania, 1932. Member of Staff, Eye, Ear, Nose and Throat, Memorial Hospital. (1943) (38, 39, 43)

McGovern, John F., Jr., B.S., M.D., 24 Livingston Ave., New Brunswick, N.J. Albany, 1917. Chief, Fracture Service, and Attending Surgeon, St. Peter's General Hospital; Attending Surgeon, Middlesex General Hospital. (1931)

McGowan, Andrew J., M.D., 114–11 Linden Blvd., Ozone Park 16, N.Y. Tufts, 1924. Associate Urologist, Greenpoint Hospital, Brooklyn; Attending Urologist, St. Mary's Hospital, Brooklyn, St. Anthony's Hospital, Woodhaven. (1937)

McGowan, Frank J., A.B., M.D., 50 E. 77th St., New York, N.Y. Columbia, 1921. Assistant Attending Surgeon, New York Hospital; Visiting Surgeon, St. Vincent's Hospital; Attending Surgeon, Gouverneur Hospital; Consulting Surgeon, New York Eye and Ear Infirmary, New York, Kings Park State Hospital, Kings Park; Attending Surgeon and Consultant in Surgery, Veterans Administration Hospital. (1931) (11)

McGowan, John M., B.S., M.D., C.M., L.M.C.C., M.Sc.(Surg.), F.R.C.S.(C.), 270 Commonwealth Ave., Boston, and 13 Presidents Lane, Quincy, Mass. Dalhousie, 1933. Instructor in Surgery, Tufts; Associate in Surgery, Faulkner Hospital, Boston; Assistant Visiting Surgeon, Boston City Hospital, Boston; Surgeon, Quincy City Hospital, Quincy. (1940) (11)

McGowan, Thorburn S., M.A., M.D., United States Marine Hospital, Seattle 44, Wash. Tennessee, 1932. Chief, Surgical Services, United States Marine Hospital. Surgeon, U.S. Public Health Service. (1944)

McGrath, Edward J., A.B., M.D., Eden and Bethesda Aves., Cincinnati 19, Ohio. Cincinnati, 1932. Assistant Professor of Surgery, Cincinnati; Assistant Attending Surgeon, Cincinnati General, Christian R. Holmes, Children's, and Good Samaritan Hospitals; Attending Surgeon, Dunham Hospital. (1945) (11-a, 11-b)

McGrath, Harry, M.B., Ch.B., 12 Shore Lane, Bay Shore, N.Y. Liverpool, 1925. Attending Surgeon, Southside Hospital, Bay Shore, St. Charles Hospital for Crippled Children, Port Jefferson; Attending Ophthalmological Surgeon, Pilgrim State Hospital, West Brentwood, Central Islip State Hospital, Central Islip; Consultant, John T. Mather Memorial Hospital, Port Jefferson. (1934) (38, 42)

McGrath, James B., M.D., 2615 Grand Concourse, New York, N.Y. Fordham, 1920. Visiting Otolaryngological Surgeon, Fordham, Union, and St. Elizabeth's Hospitals. (1936) (38, 43)

McGrath, John F., M.D., 30 E. 40th St., New York 16, N.Y. Cornell, 1908. Assistant Clinical Professor, Department of Obstetrics and Gynecology, Cornell; Associate Attending Gynecologist and Obstetrician, New York Hospital; Director, Department of Obstetrics and Gynecology, St. Vincent's Hospital. (1920) (18)

McGrath, John F., B.A., M.D., C.M., 663 Maple Ave., Hartford 6, Conn. McGill, 1923. Assistant Surgeon, St. Francis and J. J. McCook Memorial Hospitals. (1946)

McGrath, John J., M.D., 109 W. 74th St., New York 23, N.Y. Columbia, 1889. Consulting Surgeon, New York Polyclinic Medical School and Hospital, Fordham and Columbus Hospitals, New York, N.Y.; Norwalk General Hospital, Norwalk, Conn. (1914)

McGrath, Leon W., A.M., M.D., 233 A St., San Diego 1, Calif. South Carolina, 1916. Member of Staff, Mercy Hospital, San Diego, Scripps Memorial Hospital, La Jolla. Lieutenant Commander, U.S. Navy, retired. (1924)

McGraw, Arthur B., A.B., M.D., 2799 W Grand Blvd., Detroit 2, Mich. Columbia, 1919. Senior Associate Surgeon, Henry Ford Hospital. (1928) (1, 8, 11, 11a)

McGreevy, John V., B.S., M.D., 513 S. Main Ave., Sioux Falls, S.D. Creighton, 1936. Surgeon, McKennan and Sioux Valley Hospitals. (1946)

McGregor, Lorenzo W., M.D., 35 S. 100 East St., St. George, Utah. Maryland, 1935. Junior Attending Surgeon, Los Angeles County Hospital, Los Angeles, Calif.; Chief of Surgical Staff, D. A. McGregor Hospital. (1944) (11)

McGroder, Elmer T., M.D., 326 Starin Ave., Buffalo 16, N.Y. Buffalo, 1921. Attending Surgeon, Deaconess Hospital; Courtesy Surgical Staff, Millard Fillmore Hospital, Buffalo Hospital of the Sisters of Charity. (1938)

McGuigan, Walter J., M.D., M.S. (Surg.), 68 W. Ross St., Wilkes-Barre, Pa. Georgetown, 1936. Associate Surgeon, Mercy Hospital; Visiting Surgeon, Wilkes-Barre General and Wyoming Valley Homeopathic Hospitals, Wilkes-Barre, Nesbitt Memorial Hospital, Kingston, and Nanticoke State Hospital, Nanticoke. (1944)

McGuinness, Joseph S., A.B., M.D., 450 Sutter St., San Francisco 8, Calif. California, 1931. Assistant in Surgery, University of California Hospital; Surgical Staff, St. Mary's and Mary's Help Hospitals. (1940)

McGuire, Frank A., B.A., M.D., 242 N. Sutter St., Stockton, Calif. Manitoba, 1924. Member, Attending Staff, Dameron Hospital, St. Joseph's Home and Hospital. (1941)

McGuire, Hugh E., M.D., 500 Penn Ave., Pittsburgh 22, Pa. Pittsburgh, 1900. Surgeon, South Side Hospital; Chief Surgeon, Jones and Laughlin's Steel Corp. (1924)

McGuire, Hunter H., M.D., 105 N. Braddock St., Winchester, Va. Medical College of Virginia (1), 1897. President and Ophthalmologist, Winchester Memorial Hospital. (1920) (32, 33, 38, 42)

McGuire, John J., B.S., M.D., 2 Gould Ave., Newark 7, N.J. Long Island, 1936. Assistant Visiting Surgeon, Newark City, Presbyterian, St. Michael's, and St. James Hospitals. (1947)

McGuire, Joseph Hoshal, A.B., M.D., 1717 Pacific Ave., Dallas 1, Tex. Harvard, 1915. Clinical Professor of Orthopedic Surgery, Southwestern, Dallas; Chief Orthopedic Surgeon, Methodist Hospital; Consulting Orthopedic Surgeon, Parkland Hospital; Member of Orthopedic Staff, Baylor University and St. Paul's Hospitals. (1928)

McGuire, Louis D., M.D., M.S. (Surg.), 107 S. 17th St., Omaha 2, Neb. Creighton (1), 1917. Assistant Professor of Surgery, Creighton; Assistant Attending Surgeon, Creighton Memorial St. Joseph's Hospital; Member, Surgical Staff, St. Catherine's Hospital. (1944)

McGuire, Michael F., A.B., M.D., B.Ch., B.A.O., 30 N. Michigan Ave., Chicago, Ill. University College, Dublin, 1911. Professor of Clinical Surgery, Loyola; Senior Attending Surgeon, Mercy Hospital. (1929)

McGuire, Stuart, M.D., LL.D., D.S.M., 1000 W. Grace St., Richmond 20, Va. University of Virginia, 1891. Surgeon-in-Charge, St. Luke's Hospital; Consulting Surgeon, Memorial Hospital. (1913)

McHaffie, Orval L., B.S., M.D., 5601 Grand Ave., Duluth 7, Minn. Northwestern, 1918. Active Staff, St. Luke's and St. Mary's Hospitals. (1947)

McHenry, Junius H., M.D., 630 5th Ave., New York 20, N.Y. Illinois (2), 1900. Surgeon, New York City Transit System. (1924)

McHenry, L. Chester, B.A., M.D., 119 N. Broadway, Oklahoma City 2, Okla. Harvard, 1925. Assistant Professor of Otolaryngology, Oklahoma; Member of Staff, St. Anthony and University Hospitals and Oklahoma Hospital for Crippled Children; Consulting Otolaryngologist, Frisco Lines. (1933) (38, 39, 43, 44)

McHugh, Patrick F., M.D., 187 Parrish St., Wilkes-Barre, Pa. Jefferson, 1911. Surgeon, Mercy Hospital. (1940)

McHugh, T. Jeff, M.D., 251 3rd St., Baton Rouge 6, La. Tulane, 1914. Chief, Orthopedics, Our Lady of the Lake Sanitarium and Baton Rouge General Hospital. (1930) (5)

McHugh, William A., Jr., M.D., 2 W. Main St., Uniontown, Pa. Pennsylvania, 1911. Surgeon, Uniontown Hospital. (1925)

McIlhenny, Paul A., M.D., 1326 Foucher St., New Orleans 15, La. Tulane, 1900. Emeritus Professor of Orthopedic Surgery, Tulane; Director, New Orleans Public School Clinic for Crippled Children; Visiting Orthopedic Surgeon, Touro Infirmary; Consulting Orthopedic Surgeon, U.S. Marine Hospital, Carville. (1914) (25)

McIlmoyl, Sherman W., B.A., M.D., C.M., 336 2nd St., Troy, N.Y. Queen's, 1928. Senior Surgeon, Troy Hospital; Courtesy Staff, Surgery, Samaritan Hospital; Consulting Surgeon, St. Joseph's Maternity Hospital. (1946)

McIndoe, Archibald H., M.B., Ch.B., M.Sc., M.S., F.R.C.S. (Eng.), 149 Harley St., London, W. 1, England. Otago, Dunedin, 1923. Plastic Surgeon, St. Bartholomew's Hospital; Surgeon-in-Charge, Plastic Unit, Queen Victoria Hospital, East Grinstead; Consulting Plastic Surgeon, Royal Air Force. (1934) (100, 101, 103)

McIntire, Ross T., M.D., 1835 Eye St., N.W., Washington, D.C. Oregon (1), 1912. Member of Staff, Doctors Hospital; Vice Admiral, Medical Corps, U.S. Navy. (1924) (27)

McIntyre, Charles H., M.D., Veterans Administration Center, Sawtelle and Wilshire Blvds., Los Angeles 25, Calif. Michigan, 1931. Chief of Surgery, Veterans Administration Center. (1945) (11)

McIntyre, Clarence A., M.D., 5975 Buena Vista Ave., Oakland 11, Calif. Colorado, 1925. Lieutenant Colonel, U.S. Army, retired. (1937)

McIntyre, Donald F., M.D., 404 Graham Ave., Winnipeg, Man. Manitoba (1), 1909.

Lecturer on Surgery, Manitoba; Surgeon, Children's and St. Boniface Hospitals. (1920)

McIntyre, Donald W., A.B., M.D., 9400 Euclid Ave., Cleveland 6, Ohio. Western Reserve, 1928. Associate, Department of Urology, St. Luke's Hospital; Consulting Urologist, U.S. Marine and Woman's Hospitals. (1945) (19, 22)

McIntyre, Edward H., B.S., M.D., R. R. 2, Ransom, Ill. Illinois (2), 1902. Retired. (1917)

McIntyre, Stephen, B.A., M.D., 5th and Chestnut Sts., Lumberton, N.C. Jefferson, 1928. Chief Surgeon, Baker-Thompson Memorial Hospital. (1936)

McIver, Monroe A., A.B., M.D., Mary Imogene Bassett Hospital, Cooperstown, N.Y. Harvard, 1917. Associate Professor of Surgery, Albany; Surgeon-in-Chief, Mary Imogene Bassett Hospital; Associate Attending Surgeon, Albany Hospital, Albany. (1928) (11)

McIver, Robert B., B.A., M.D., 208 Laura St., Jacksonville 2, Fla. Jefferson, 1916. Chief of Department, Genito-Urinary Surgery, Duval County and St. Vincent's Hospitals; Chief of Section, Genito-Urinary Surgery, St. Luke's Hospital; Consultant in Genito-Urinary Surgery, Flagler and East Coast Hospitals, St. Augustine. (1924) (19)

McIvor, Donald G., M.D., 4 N. State St., Concord, N.H. Vermont, 1914. Surgeon, Margaret Pillsbury General and New Hampshire Memorial Hospitals. (1932)

McKay, Edward D., A.B., B.S., M.D., Scott and White Clinic, Temple, Tex. Oklahoma, 1935. Senior Staff, Surgery, Scott and White Hospital; Assistant Surgeon, Gulf, Colorado, and Santa Fe Hospitals. (1946) (33, 38, 42)

McKay, Hamilton W., B.S., M.D., 121 W. 7th St., Charlotte, N.C. Jefferson, 1910. Consulting Urologist, Chief of Staff, Charlotte Memorial Hospital; Active Staff, Mercy and Good Samaritan Hospitals; Courtesy Staff, Presbyterian Hospital. (1925) (6, 19)

McKay, Robert W., A.B., M.D., 121 W. 7th St., Charlotte, N.C. Johns Hopkins, 1923. Consulting Urologist, Active Staff, Mercy, Good Samaritan, and Charlotte Memorial Hospitals; Courtesy Staff, Presbyterian Hospital. (1910) (19)

McKean, Willis H., B.S., M.Sc. (Surg.), M.D., 905 N. 7th St., Kansas City 10, Kan. Kansas, 1927. Lecturer in Anatomy, Kansas; Surgeon, Bethany and Providence Hospitals. (1935)

McKechnie, R. E., II, M.D., C.M., M.S., 710 Seymour St., Vancouver, B.C. McGill, 1931. Surgeon, St. Paul's and Vancouver General Hospitals. (1941) (10)

McKechnie, William B., M.B., M.D., C.M., Armstrong, B.C. Toronto, 1895. Retired. (1913)

McKechnie, William C., M.D., C.M., 2083 Comox St., Vancouver, B.C. McGill, 1899. Honorary Consulting Surgeon, St. Paul's Hospital. Retired. (1920)

McKee, David O., B.S., M.D., 202 6th St., N.W., Canton, Ohio. Tufts, 1932. (1944)

McKee, Otto S., Phar.B., M.D., 34 Bohenia Circle, Clearwater, Fla. Buffalo, 1908. Honorary Consultant, Children's, Buffalo General, and Millard Fillmore Hospitals, Buffalo, N.Y. Retired. (1930)

McKeen, Harold R., Jr., M.D., 1612 Tremont Pl., Denver 2, Colo. Harvard, 1935. Instructor in Surgery, Colorado; Principal, Fracture Service, Denver General Hospital; Member of Staff, Mercy and St. Luke's Hospitals. (1946)

McKeever, Duncan C., M.D., 700 Main St., Houston 2, Tex. Kansas, 1929. Member of Staff, Orthopedic Surgery, St. Joseph's Infirmary, Memorial and Methodist Hospitals; Associate in Orthopedics, Hermann Hospital. (1939) (25, 26, 28)

McKelvey, George M., A.B., M.D., 101 Lincoln Ave., Youngstown, Ohio. Harvard, 1933. Member, Surgical Staff, Youngstown Hospital. (1941)

McKemie, Howard M., B.S., M.D., 100 State St., Albany, Ga. Georgia (1), 1929. Senior Surgeon, Phoebe Putney Memorial Hospital. (1943) (5)

McKendry, James R., M.D., 568 Hope St., Providence 6, R.I. Hahnemann, 1931. Assistant in Orthopedics, Homeopathic Hospital; Acting Assistant Surgeon, United States Public Health Service. (1946)

McKenna, Donald E., M.D., 80 Hanson Pl., Brooklyn 17, N.Y. Jefferson, 1916. Chief Orthopedic Surgeon, Brooklyn Hospital; Consultant, Methodist and Bay Ridge Hospitals, Brooklyn, Eastern Long Island Hospital, Greenport, North Country Community Hospital, Glen Cove. (1925) (25, 28)

McKenna, *Henry J., B.A., M.D., Fairfield, Ky. Louisville (6), 1910. (1922)

McKenna, Hugh, B.Sc., M.D., 700 N. Michigan Ave., Chicago, Ill. Illinois (2), 1903. Associate Professor of Surgery, Northwestern; Attending Surgeon and Head, Department of Surgery, St. Joseph Hospital. (1913) (1, 11)

McKenna, William B., M.D., 6655 Frankstown Ave., Pittsburgh 6, Pa. Jefferson, 1905. Surgeon, Pittsburgh Hospital. (1916)

McKenna, William F., M.D., 303 Caroline St., Ogdensburg, N.Y. Long Island (1), 1913. Associate in Surgery, Urology Department, A. Barton Hepburn Hospital. (1923) (19)

McKenney, Descum C., M.D., 461 Linwood Ave., Buffalo 9, N.Y. Buffalo, 1905. Professor of Proctology, Emeritus, Buffalo; Proctologist, Edward J. Meyer Memorial Hospital; Consulting Proctologist, Buffalo General and Children's Hospitals. (1914)

McKenty, Francis D., M.D., F.R.C.S. (C.), 404 Graham Ave., Winnipeg, Man. Mani-

toba (1), 1899. Surgeon, King George and Misericordia Hospitals. (1914)

McKenty, Francis E., M.D., C.M., F.R.C.S. (Eng., C.), 3940 Cote des Neiges Rd., Montreal, Que. McGill, 1904. Retired. (1920)

McKenzie, Benjamin W., M.D., 229 N. Fulton St., Salisbury, N.C. Jefferson, 1916. Surgeon, Rowan Memorial Hospital. (1937)

McKenzie, Charles H., M.D., 825 Nicollet Ave., Minneapolis 2, Minn. Alberta, 1927. Clinical Assistant, Department of Obstetrics and Gynecology, University of Minnesota Hospitals; Active Obstetrical and Gynecological Staff, Asbury, St. Barnabas, and Abbott Hospitals; Active Obstetrical Staff, Maternity Hospital. (1940) (16, 18)

McKenzie, Eugene E., B.M., M.D., 25 N. Waldran Blvd., Memphis, Tenn. Cincinnati, 1927. Junior Gynecologist, Methodist Hospital. (1936)

McKenzie, George E., B.S., M.D., 169 E. Flagler St., Miami 32, Fla. Pittsburgh, 1922. Associate Attending Otolaryngologist and Bronchoscopist, James M. Jackson Memorial Hospital. (1936) (43)

McKenzie, John E., A.B., M.D., 110 N. Heber St., Beckley, W.Va. George Washington, 1920. Member of Staff, Ophthalmology, Otorhinolaryngology, Raleigh General Hospital. (1934)

McKenzie, W. Raymond, M.D., 101 W. Read St., Baltimore 1, Md. Maryland, 1915. Assistant, Diseases of Nose and Throat, Maryland; Bronchoscopist, Esophagoscopist, and Otorhinolaryngologist, South Baltimore General and St. Joseph's Hospitals; Otorhinolaryngologist, Church Home and Hospital; Visiting Otorhinolaryngologist, Union Memorial and University Hospitals; Surgeon, Baltimore Eye, Ear, and Throat Charity Hospital; Consulting Otorhinolaryngologist, Mercy Hospital. (1922) (38, 43)

McKeown, Raymond M., B.A., M.D., L.M.C.C., Hall Bldg., Coos Bay, Ore. Toronto, 1929. Staff, McAuley Hospital, Coos Bay, Mercy Hospital, North Bend. (1938)

McKernon, James Francis, M.D., D.S.M., New Canaan, Conn. Columbia, 1890. Professor of Otology, Post-Graduate School, Columbia; Consulting Aural Surgeon, New York Post-Graduate Medical School and Hospital, New York, N.Y. Retired. (1913)

McKiernan, Robert L., M.D., 97 Bayard St., New Brunswick, N.J. Tufts, 1916. Attending Urologist, Middlesex General and St. Peter's General Hospitals, New Brunswick, Alexian Brothers and St. Elizabeth Hospitals, Elizabeth; Consulting Urologist, Somerset Hospital, Somerville, Roosevelt Hospital, Metuchen, Royal Pines Hospital, Pinewald. (1926) (19)

McKillip, Burlin G., M.D., 161 Bleecker St., Gloversville, N.Y. Albany, 1909. Orthopedic Surgeon, Member, Surgical Staff, Nathan Littauer Hospital. (1923)

McKillop, Lachlan M., M.B., M.S., F.R.C.S. (Ed.), F.R.A.C.S., F.R.S.M. (Lond.), 113 Eagle St., Brisbane, Australia. Sydney, 1908. Lecturer on Malignant Diseases, Medical School, University of Queensland; Chief Surgeon, Mater Misericordiae Hospital and Queensland Cancer Trust; Consulting Surgeon, Diamantina Hospital for Incurables, South Brisbane. (1932) (103)

McKim, Laurie H., M.D., C.M., F.R.C.S. (C.), 1538 Sherbrooke St., W., Montreal, Que. McGill, 1912. Assistant Professor of Surgery, McGill; Attending Surgeon, Montreal General Hospital; Consulting Surgeon, Homeopathic Hospital. (1920) (27, 60)

McKinney, Alexander R., M.D., 330 S. Washington Ave., Saginaw, Mich. Michigan, 1907. Ophthalmological Staff, St. Luke's Hospital; Consulting Ophthalmologist, Saginaw General Hospital. (1927) (38, 42, 43)

McKinney, Daniel H., M.D., 300 Main St., La Fayette, Ind. Michigan, 1923. Member of Surgical Staff, St. Elizabeth and Lafayette Home Hospitals. (1935)

McKinney, Garfield L., M.D., Lake Ariel, Pa. Pennsylvania, 1906. Colonel, U.S. Army, retired. (1926)

McKinney, Mark W., M.D., 4347 Brooklyn Ave., Seattle 5, Wash. Oregon (1), 1908. Member of Staff, Surgery, Seattle General Hospital; Surgeon, Doctors and Columbus Hospitals. (1921)

McKinney, William W., B.A., M.D., 602 W. 10th St., Fort Worth, Tex. Texas, 1937. Instructor in Neurological Surgery, Baylor. (1947) (30)

McKinnon, Daniel A., Jr., M.D., M.S., 221 W. Central Ave., Albuquerque, N.M. Pennsylvania, 1933. Chief of Staff, St. Joseph Sanatorium and Hospital; Surgeon, Lovelace Clinic; Associate Staff, Southwestern Presbyterian Sanatorium; Consulting Surgeon, Santa Fe Indian Hospital, Santa Fe, Los Alamos Hospital, Los Alamos. (1945) (11)

McKinnon, Douglas D., A.B., M.D., C.M., 2210 W. 3rd St., Los Angeles, Calif. McGill, 1927. Attending Staff, Hospital of the Good Samaritan, Children's, St. Vincent's, and French Hospitals; Surgical Staff, Good Hope Clinic. (1934)

McKinnon, Joseph G., M.D., 1600 Monroe St., Vicksburg, Miss. Tennessee, 1935. Associate Surgeon, Vicksburg Hospital. (1947) (5)

McKittrick, John B., M.D., 205 Beacon St., Boston 15, Mass. Harvard, 1937. Instructor in Surgery, Harvard; Assistant in Surgery, Massachusetts General Hospital; Surgeon, Palmer Memorial Hospital. (1947) (11)

McKittrick, Leland S., B.S., M.D., 205 Beacon St., Boston 16, Mass. Harvard, 1918. Associate in Surgery, Harvard; Visiting Surgeon, Massachusetts General Hospital; Surgeon-in-Chief, Palmer Memorial Hospital;

Surgeon, New England Deaconess Hospital. (1927) (1, 2, 3, 11)

McKnight, Roy B., A.B., M.D., 403 N. Tryon St., Charlotte 2, N.C. Pennsylvania, 1920. Member of Staff, Surgery, Presbyterian Hospital; Attending Surgeon, Mercy Hospital; Consulting Surgeon, Charlotte Memorial Hospital. (1929) (5, 11)

McKoin, Bunnie M., Ph.G., M.D., 321 Wood St., Monroe, La. Tulane, 1912. Retired. (1931)

McKowen, John, M.D., 1704 Myrtle Ave., Baton Rouge 11, La. Tulane, 1912. Chief of Surgery, Baton Rouge General Hospital; Member of Surgical Staff, Our Lady of the Lake Sanitarium. (1928)

McLachlin, Angus D., M.D., M.Sc., D.Phil., F.R.C.S. (Eng., C.), Victoria Hospital, London, Ont. Western Ontario, 1932. Professor and Head, Department of Surgery, Western Ontario; Chief Surgeon, Victoria Hospital; Senior Consultant in Surgery, Department of Veterans Affairs. (1946) (11-a)

McLain, George H., A.B., M.D., 1746 K St., N.W., Washington 6, D.C. George Washington, 1929. Associate in Surgery, Children's and Sibley Memorial Hospitals, Washington, D.C.; Prince George's General Hospital, Cheverly, Md.; Junior Associate in Gynecology, Garfield Memorial Hospital. (1944)

McLanahan, Samuel, A.B., M.D., 108 E. 33rd St., Baltimore 18, Md. Johns Hopkins, 1927. Assistant Professor of Surgery, Johns Hopkins; Assistant Visiting Surgeon, Johns Hopkins Hospital; Visiting Surgeon, Baltimore City Hospitals; Member of Staff, Union Memorial and St. Joseph's Hospitals, Church Home and Hospital, and Hospital for the Women of Maryland; Consulting Surgeon, Provident Hospital. (1934) (11)

McLandress, George S., M.D., 117 E. 8th St., Long Beach, Calif. Saginaw Valley, 1899. (1921)

McLaughlin, Cecil C., M.D., 36 Pleasant St., Worcester 8, Mass. Boston, 1925. Assistant Surgeon, Worcester City Hospital. (1940)

McLaughlin, Charles W., Jr., B.S., M.D., 107 S. 17th St., Omaha 2, Neb. Washington, 1920. Assistant Professor of Surgery, Nebraska; Chairman, Surgical Staff, Nebraska Methodist Hospital; Attending Surgeon, University of Nebraska and Bishop Clarkson Memorial Hospitals; Member, Surgical Staff, Douglas County Hospital. (1937) (8, 11, 11a)

McLaughlin, Edmund M., M.D., C.M., 172 Main Street, Winona, Minn. McGill, 1903. Member of Staff, Winona General Hospital. (1929)

McLaughlin, Edward F., A.B., M.D., 4116 N. Broad St., Philadelphia 40, Pa. Pennsylvania, 1928. Assistant Instructor in Surgery, Pennsylvania; Chief, Surgical Service, Nazareth Hospital; Surgeon, Germantown Dispensary and Hospital; Associate Surgeon, Chestnut Hill Hospital; Assistant in Surgery, Hospital of the University of Pennsylvania, and Philadelphia Hospital for Contagious Diseases. (1942) (11)

McLaughlin, Harrison L., M.D., C.M., 180 Fort Washington Ave., New York 32, N.Y. Queen's, 1933. Assistant Professor of Clinical Orthopedic Surgery, Columbia; Associate Attending Surgeon, Presbyterian Hospital and Vanderbilt Clinic; Consulting Surgeon, Northern Westchester Hospital, Mt. Kisco. (1943) (27)

McLaughlin, James H., M.D., 9036 Commercial Ave., Chicago, Ill. Southern California, 1917. Chief Aurist, Illinois Central R.R. (1928)

McLaughlin, William B., B.S., M.D., 500 Penn Ave., Pittsburgh 22, Pa. Pittsburgh, 1927. Instructor in Orthopedic Surgery, Pittsburgh; Senior Surgeon, Orthopedics, St. John's General Hospital; Associate Surgeon, Orthopedics, Children's Hospital. (1946) (25, 28)

McLaurin, Hugh L., M.D., 1719 Pacific Ave., Dallas, Tex. Tulane, 1919. Assistant Clinical Instructor, Eye, Ear, Nose, and Throat Department, Baylor; Member of Visiting Staff, Baylor University and Texas Children's Hospitals. (1929)

McLaurin, James W., M.D., 251 3rd St., Baton Rouge 6, La. Arkansas, 1934. Chief of Otolaryngology, Our Lady of the Lake Sanitarium; Member, Otolaryngological Staff, Baton Rouge General Hospital. (1942) (38, 39, 43)

McLaurin, John G., M.D., 1715 Pacific Ave., Dallas 1, Tex. Tulane, 1914. Member, Executive Staff, Ear, Nose and Throat, Medical Arts Hospital. (1927) (36, 38, 39)

McLean, C. Grandison, A.B., M.D., 109 Esplanade, Lexington, Ky. Vanderbilt, 1929. Surgeon, St. Joseph and Veterans Administration Hospitals; Surgeon and Gynecologist, Good Samaritan Hospital. (1939)

McLean, Don W., B.S., M.D., 3001 W. Grand Blvd., Detroit 2, Mich. Wayne (2), 1925. Associate Attending Surgeon and Chief, Division of Proctology, Grace Hospital; Junior Associate Surgeon, Receiving Hospital. (1939)

McLean, Edward H., A.B., M.D., 406 7th St., Oregon City, Ore. Columbia, 1912. Surgical Staff, Oregon City Hospital. (1927)

McLean, Harold G., M.D., 10 Peterboro St., Detroit 1, Mich. Wayne (2), 1920. Attending Surgeon, Grace Hospital and Polyclinic; Member, Visiting Staff, Florence Crittenton Hospital. (1934)

McLean, Hugh A., B.A., M.D., 414 61st St., West New York, N.J. Northwestern, 1919. Surgeon, In Charge of Surgical Service, St. Mary's Hospital, Hoboken. (1947)

McLean, I. William, Phar.D., M.D., 2058 Greenway, Charlotte 4, N.C. Maryland, 1907. Retired. (1928)

McLean, James E., A.B., M.D., 49 Greene St., Cumberland, Md. South Carolina, 1919. Surgical Staff, Allegany Hospital of the Sisters of Charity. (1938)

McLean, Robert B., B.S., M.D., 910 N. State St., Jackson, Miss. Vanderbilt, 1928. Member, Surgical Staff, Mississippi Baptist, St. Dominic's, and Mississippi State Charity Hospitals. (1941)

McLean, Samuel H., M.D., 760 N. State St., Jackson 6, Miss. Tulane, 1893. Staff, Mississippi Baptist Hospital. (1917)

McLean, William, M.D., 394 West End Ave., New York 24, N.Y. New York Medical College (3), 1906. Professor of Ophthalmology, Graduate New York Ophthalmic; Ophthalmic Surgeon, New York Ophthalmic Hospital; Consulting Oculist, Jamaica Hospital, Jamaica. (1924)

McLellan, Allister M., M.D., 121 E. 60th St., New York, N.Y. McGill, 1924. Instructor in Urology, Cornell; Associate Attending Urologist, New York Hospital; Assistant Urologist, Bellevue Hospital; Urologist, New York Hospital—Westchester Division, White Plains; Consulting Urologist, Cornwall Hospital, Cornwall, Northern Westchester Hospital, Mount Kisco. (1934) (19, 22)

McLellan, Frederick C., B.Sc., M.D., C.M., M.S. (Surg.), 421 Huguenot St., New Rochelle, N.Y. Dalhousie, 1933. Instructor in Surgery (Urology), Cornell; Attending Urologist, New Rochelle Hospital; Assistant Attending Surgeon, Urology, New York Hospital, New York; Assistant Attending Urologist, Cornwall Hospital, Cornwall; Associate Attending Urologist, Grasslands Hospital, Valhalla; Adjunct Attending Urologist, St. Agnes Hospital, White Plains. (1944) (22)

McLellan, George A., M.D., 19 Hawthorne Ave., East Orange, N.J. Long Island (1), 1909. Courtesy Staff, Orange Memorial Hospital, Orange, Presbyterian Hospital, Newark. (1926)

McLellan, Philip G., A.B., M.D., 297 Farmington Ave., Hartford 5, Conn. Harvard, 1925. Assistant Surgeon, Hartford Hospital; Consulting Surgeon, Manchester Memorial Hospital, Manchester. (1932) (3, 11)

McLelland, William D., M.D., Lowrance Hospital, Mooresville, N.C. Jefferson, 1913. Chief of Staff, Lowrance Hospital. (1939)

McLemore, Carl S., A.B., B.S., M.D., 1204 Kuhl Ave., Orlando, Fla. Washington, 1933. (1944) (38, 43)

McLeod, Clarke K., B.A., M.D., C.M., 4800 Decarie Blvd., Montreal 29, Que. McGill, 1927. Demonstrator in Surgery, McGill; Assistant Surgeon, Montreal General and Verdun Protestant Hospitals. (1946)

McLeod, Hugh Carroll, B.S., M.D., 201 Front St., Hattiesburg, Miss. Tulane, 1919. Surgeon, Methodist Hospital. (1943)

McLeod, James C., A.B., M.D., 101 W. Cheves St., Florence, S.C. Cornell, 1922. Chief of Staff, McLeod Infirmary. (1932)

McLeod, James N., B.A., M.D., 1719 Pacific Ave., Dallas, Tex. Texas, 1920. Chief of Obstetrical Staff, St. Paul's Hospital. (1931)

McLeod, Norman Wightman, Jr., M.S., M.D., 25 S.E. 2nd Ave., Miami 32, Fla. Pennsylvania, 1934. Associate Attending Obstetrician, James M. Jackson Memorial Hospital. (1943) (15, 18)

McLeod, Ralph C., A.B., M.D., 129 W. Elm St., Brockton, Mass. Harvard, 1922. Surgeon, Goddard Hospital. (1929)

McLoughlin, Frank J., M.D., 2595 Boulevard, Jersey City 6, N.J. New York University (3), 1914. Visiting Surgeon, St. Francis' and Margaret Hague Maternity Hospitals; Consulting Surgeon, St. Mary's Hospital, Hoboken. (1935)

McMahon, Arthur E., B.A., M.D., 404 Main St., Menomonie, Wis. Iowa, 1924. Attending Surgeon, Menomonie City Hospital. (1944)

McMahon, Bernard C., A.M., M.D., 15 James St., Morristown, N.J. Tennessee, 1904. Attending Surgeon, All Souls Hospital. (1931)

McMahon, Charles G., M.D., 448 Central Ave., Superior, Neb. Minnesota, 1906. Chief Surgeon, Brodstone Memorial Hospital. (1917)

McMahon, Francis B., B.Sc., M.D., M.S., 324 E. Wisconsin Ave., Milwaukee, Wis. Pennsylvania, 1913. Associate Clinical Professor of Surgery, Marquette; Member of Surgical Staff, St. Mary's Hospital; Visiting Staff, Columbia Hospital; Consulting Staff, Milwaukee County Hospital. (1920)

McMahon, John J., M.D., 148 W. 88th St., New York, N.Y. Toronto (2), 1899. Attending Obstetrician, Misericordia and St. Clare's Hospitals; Consulting Obstetrician, St. John's Hospital, Long Island City. (1932) (18)

McMahon, Rhett G., M.D., 221 3rd St., Baton Rouge, La. Tulane, 1921. Chief, Obstetrics and Gynecology, Our Lady of the Lake Sanitarium, Baton Rouge General Hospital. (1938) (16)

McMahon, William H., Jr., M.D., 13 Washington St., South Norwalk, Conn. Fordham, 1920. Director of Surgery, Norwalk General Hospital, Norwalk. (1934)

McManamy, Eugene P., B.A., M.D., M.S. (Surg.), 39 Deering St., Portland, Me. McGill, 1936. Surgeon, Out-Patient Department, Maine General Hospital. (1944)

McManus, James P., Ph.G., M.D., 104–05 195th St., Hollis 7, N.Y. New York University (3), 1920. Attending Obstetrician, Mary Immaculate Hospital, Jamaica; Courtesy Staff, Jamaica Hospital, Jamaica; Consulting Obstetrician, Rockaway Beach Hospital and Dispensary, Rockaway Beach, Mercy Hospital, Rockville Centre. (1930) (18)

McMartin, Charles, Ph.B., M.D., 407 S. 16th St., Omaha 2, Neb. Illinois (2), 1906. Professor of Urology and Head, Department of Surgery, Creighton; Attending Urologist and Head, Department of Surgery, Creighton Memorial St. Joseph's Hospital; Attending Urologist, Douglas County Hospital. (1921) (19, 22)

McMartin, William J., M.D., 407 S. 16th St., Omaha 2, Neb. Jefferson, 1931. Associate Professor of Urology, Creighton; Assistant Attending Urologist, Creighton Memorial St. Joseph's and Douglas County Hospitals. (1940) (19, 22)

McMaster, Paul E., A.B., B.S., M.D., 1930 Wilshire Blvd., Los Angeles 5, Calif. Illinois (2), 1928. Assistant Clinical Professor of Orthopedic Surgery, Southern California; Attending Orthopedic Surgeon, Cedars of Lebanon, Children's, and Los Angeles County Hospitals, Hospital of the Good Samaritan, and Presbyterian Hospital-Olmsted Memorial; Senior Consultant in Orthopedic Surgery, Veterans Administration Hospital, Sawtelle. (1946) (25, 28)

McMillan, Foster L., B.S., M.D., 122 S. Michigan Ave., Chicago 3, Ill. Illinois, 1927. Assistant Clinical Professor of Surgery, Illinois; Attending Surgeon, St. Luke's Hospital. (1935) (11, 11-a)

McMillan, W. Owen, M.D., 212 Morris St., Charleston 1, W.Va. Maryland, 1932. Chief of Third Surgical Service, McMillan Hospital; Courtesy Surgeon, Charleston General Hospital. (1940)

McMillan, William A., M.D., Lee and Morris Sts., Charleston, W.Va. Maryland (2), 1903. Honorary Surgeon, McMillan Hospital; Member of Staff, St. Francis Hospital. (1929) (6)

McMillan, William M., S.B., M.D., 122 S. Michigan Ave., Chicago 3, Ill. Illinois (2), 1925. Associate in Surgery, Northwestern; Senior Attending Surgeon, Wesley Memorial Hospital; Attending Surgeon, Cook County Hospital; Attending Staff, Highland Park Hospital, Highland Park. (1941) (11)

McMillion, John D., M.D., 806½ Walnut St., Coffeyville, Kan. Vanderbilt, 1919. Surgeon, Southeast Kansas Hospital. (1933)

McMullen, Charles G., A.M., M.D., Hilltop, Niskayuna, N.Y. Albany, 1898. Retired. (1914)

McMullen, John, M.D., 5250 Watson St., N.W., Washington 16, D.C. Maryland, 1895. Medical Director, U.S. Public Health Service, retired. (1924)

McMullin, Joseph J. A., M.D., Michigan Veterans Administration Hospital, Grand Rapids, Mich. Jefferson, 1908. Officer-in-Charge and Chief Surgeon, Michigan Veterans Administration Hospital. Rear Admiral, U.S. Navy, retired. (1922)

McMurray, Carl S., M.D., 706 Church St., Nashville 3, Tenn. Vanderbilt, 1917. Instructor in Surgery, Vanderbilt; Professor of Gynecology, Meharry; Surgical Staff, St. Thomas, Protestant, and Nashville General Hospitals, George W. Hubbard Hospital of Meharry Medical College. (1937) (5)

McMurrey, Allen L., B.S., M.D., 1204 Eagle Ave., Houston 4, Tex. Harvard, 1921. Associate Professor of Gynecology, Baylor; Gynecological Consultant, St. Joseph's Infirmary, Hermann and Methodist Hospitals. (1931) (16, 18)

McNab, Thomas R., M.D., 650 S. Grand Ave., Los Angeles 14, Calif. California (2), 1903. Retired. (1930) (9, 11)

McNalley, F. P., B.S., M.D., 4932 Maryland Ave., St. Louis 8, Mo. Washington, 1917. Assistant Professor in Clinical Obstetrics and Gynecology, Washington; Assistant Obstetrician and Gynecologist, Barnes Hospital; Associate Obstetrician and Gynecologist, St. Louis Maternity Hospital; Consultant in Obstetrics and Gynecology, St. Luke's Hospital. (1925) (18)

McNally, Andrew, B.S., M.D., 104 S. Michigan Ave., Chicago 3, Ill. Illinois, 1925. Associate in Genito-Urinary Surgery, Northwestern; Instructor in Surgical Anatomy, Cook County Graduate School; Attending Urologist, Wesley Memorial Hospital; Associate in Urology, Cook County Hospital; Associate Attending Urologist, St. Luke's Hospital. (1937) (19, 22)

McNally, Hugh B., Ph.G., B.S., M.D., 101 W. Read St., Baltimore 10, Md. Maryland, 1934. Associate in Obstetrics, Maryland; Obstetrician, University and Bon Secours Hospitals; Chief Obstetrician, St. Joseph's Hospital; Attending Obstetrician, South Baltimore General Hospital; Visiting Obstetrician, Mercy and St. Agnes' Hospitals. (1947) (18)

McNally, John J., B.A., B.Ph., B.Litt., M.D., C.M., 121 E. 60th St., New York 22, N.Y. Queens, 1924. Clinical Professor of Otolaryngology, New York Polyclinic; Surgeon, Otolaryngology, Midtown Hospital; Visiting Otolaryngologist, Central Islip State Hospital, Central Islip; Assistant Attending Otolaryngologist, New York Polyclinic Medical School and Hospital. (1942) (43)

McNamara, C. Edwin, B.S., M.D., 1801 Eye St., N.W., Washington 6, D.C. Georgetown, 1931. Associate Professor of Surgery, Georgetown; Associate in Surgery, Providence, Gallinger Municipal, Georgetown University and Children's Hospitals, Washington, D.C.; Suburban Hospital, Bethesda, Md. (1940)

McNamara, C. W., A.B., M.D., 421 Michigan St., Toledo, Ohio. St. Louis, 1938. Active Staff, Surgery, St. Vincent's and Maumee Valley Hospitals; Courtesy Staff, Surgery, Mercy Hospital. (1946) (11)

McNamara, Francis J., A.B., M.D., 54 Bellevue Ave., Melrose 76, Mass. Harvard, 1933. Senior Surgical Staff, Melrose Hospital; Junior Visiting Surgeon, Malden Hospital, Malden. (1945) (14)

McNamara, Francis W., M.D., 16 Wick Ave., Youngstown, Ohio. Jefferson, 1911. Chief of Staff and Attending Surgeon, St. Elizabeth's Hospital; Attending Surgeon, Mahoning Tuberculosis Sanatorium, Youngstown Hospital. (1922) (11)

McNamara, John G., B.A., M.D., 142 Joralemon St., Brooklyn, N.Y. Long Island, 1921. Instructor in Orthopedic Surgery, Long Island; Assistant Orthopedic Surgeon, Long Island College Hospital, Polhemus Clinic, St. Charles Hospital, Orthopedic Clinic; Associate Orthopedic Surgeon, Greenpoint Hospital. (1938)

McNamara, Philip J., A.B., M.S., M.D., U.S. Naval Hospital, Philadelphia, Pa. Duke, 1936. Surgeon, U.S. Naval Hospital. Commander, Medical Corps, U.S. Navy. (1947)

McNamara, William E., M.D., 300 W. Ottawa St., Lansing 15, Mich. Michigan, 1902. Surgeon, St. Lawrence and Edward W. Sparrow Hospitals. (1914)

McNamee, Frank P., M.D., C.M., 625 Fort St., Victoria, B.C. McGill, 1922. Active Staff, Ophthalmology, Resthaven Sanitarium and St. Joseph's Hospital. (1929)

McNamee, Regis J., B.S., M.D., 15203 Detroit Ave., Lakewood 7, Ohio. Pennsylvania, 1935. Demonstrator in Surgery, Western Reserve; Assistant Surgeon, City Hospital, Cleveland. (1942) (11)

McNary, Wilbert F., M.D., 435 Missouri Ave., East St. Louis, Ill. Barnes, St. Louis, 1909. Member, Senior Surgical Staff, St. Mary's Hospital; Orthopedic Surgeon, Sub-Regional Office, Veterans Administration. (1923)

McNaugher, William M., B.S., M.D., 429 Penn Ave., Pittsburgh 22, Pa. Pennsylvania, 1924. Attending Surgeon, Allegheny General Hospital; Associate Surgeon, Columbia Hospital, Wilkinsburg. (1946) (11)

McNealy, Raymond W., M.D., 720 N. Michigan Ave., Chicago 11, Ill. Illinois (1), 1910. Associate Professor of Surgery, Northwestern; Chief Surgeon, Wesley Memorial Hospital; Attending Surgeon and Chief of Staff, Cook County Hospital; Consulting Surgeon, Illinois Masonic Hospital. (1923) (8, 11)

McNeer, Gordon, M.D., 243 E. 71st St., New York 21, N.Y. Pennsylvania, 1931. Associate Attending Surgeon, Memorial Hospital for the Treatment of Cancer and Allied Diseases; Consultant in Gastroscopy, Roosevelt Hospital and Assistant Surgeon, Out-Patient Department. (1941)

McNeil, Donald, M.A., M.D., 2728 Capital Ave., Sacramento 16, Calif. Harvard, 1926. Orthopedic Surgery, Sacramento County, Sutter, and Mercy Hospitals. (1936) (25, 27-a, 28)

McNeill, Scott E., M.D., 102 S. St. Marys St., Beeville, Tex. Texas, 1922. Surgeon, Thomas Memorial Hospital. (1932)

McNelis, J. A. Carpenter, M.D., 175 S. Franklin St., Wilkes-Barre, Pa. Pennsylvania, 1919. Chief Orthopedic Surgeon, Mercy Hospital. (1938)

McNerney, John C., M.D., Emory University Hospital, Emory University, Ga. Jefferson, 1927. (1940)

McNichol, John Wallace, M.D., M.S.(T.), 1 Young St., Hamilton, Ont. Toronto, 1937. Plastic Surgeon, Hamilton General Hospital. (1947) (11, 45-a)

McNichols, William A., M.D., M.S., 101 W. 1st St., Dixon, Ill. Iowa, 1921. Member of Staff, Dixon Public Hospital; Consultant, Dixon State Hospital. (1932)

McNitt, H. J. Russell, B.S., M.D., 1801 Eye St., N.W., Washington 1, D.C. George Washington, 1925. Associate in Gynecology, George Washington; Senior Attending Gynecologist, Columbia Hospital for Women. (1937) (18)

McPhail, Frank L., A.M., M.D., Great Falls Clinic, Great Falls, Mont. Michigan, 1926. Obstetrician and Gynecologist, Montana Deaconess Hospital. (1933) (16, 18)

McPheeters, Earl R., M.D., 1200 10th St., Modesto, Calif. Louisville (2), 1905. Surgeon, McPheeters Hospital. (1915)

McPheeters, Herman O., M.D., 63 S. 9th St., Minneapolis 2, Minn. Northwestern, 1915. Member of Staff, Asbury and Northwestern Hospitals. (1926)

McPherson, Malcolm E., A.B., M.D., C.M., 141 Diamond Bridge Ave., Hawthorne, N.J. Queens, 1929. Associate Gynecologist, Paterson General Hospital, Paterson. (1947)

McPherson, S. Dace, M.D., 1110 W. Main St., Durham, N.C. Maryland (3), 1903. Member of Staff, Lincoln and Watts Hospitals, Durham, State Hospital, Raleigh; Chief of Staff, McPherson Hospital. (1922) (38)

McPike, Lloyd Henry, B.S., M.D., 133 S. Wilson Ave., Vinita, Okla. Oklahoma, 1935. Member of Staff, Vinita Hospital; Courtesy Staff, St. John's Hospital, Tulsa. (1944)

McQuarrie, I. Bruce, M.D., 2404 Washington Ave., Ogden, Utah. George Washington, 1935. Member of Senior Surgical Staff, Thomas D. Dee Memorial Hospital. (1944)

McQueen, John D., M.D., C.M., F.R.C.S. (C.), 404 Graham Ave., Winnipeg, Man. Manitoba (1), 1909. Professor of Gynecology, Director, Department of Obstetrics and Gynecology, Manitoba; Gynecologist, Winnipeg General Hospital. (1920) (64)

McQueeney, Andrew, M.D., 1315 Noble Ave., Bridgeport, Conn. Yale, 1905. Attending Surgeon, St. Vincent's Hospital, Bridgeport, Fairfield State Hospital, Newton. (1924)

McQuesten, Philip, A.B., M.D., 92 Main St., Nashua, N. H. Harvard, 1915. Surgeon, Nashua Memorial and St. Joseph's Hospitals. (1944)

McQuiddy, Robert C., M.D., 1023 S. 20th St., Birmingham, Ala. Alabama, 1912. Assistant Urologist, St. Vincent's Hospital; Associate Urologist, Hillman Hospital. (1927)

McQuillan, Arthur H., B.A., M.D., 177 Main St., Waterville, Me. Harvard, 1924. Active Staff, Thayer Hospital. (1939) (14)

McQuillan, Arthur S., A.B., M.D., 121 E. 60th St., New York 22, N.Y. Cornell, 1916. Associate Professor of Surgery, New York University; Director of Surgery, Bellevue and Misericordia Hospitals; Attending Surgeon, William Booth Memorial Hospital; Consulting Surgeon, New York Infirmary for Women and Children and St. Clare's Hospital. (1928) (11)

McRae, Colin C., M.A., M.D., 909 Hyde St., San Francisco, Calif. Michigan, 1927. Visiting Surgeon, St. Francis, Stanford University, and Southern Pacific General Hospitals. (1935)

McRee, Judson T., M.D., Southwest Reserve Life Bldg., Longview, Tex. Baylor, 1929. Chief of Surgical Staff, Markham Hospital. (1941)

McReynolds, Isaac, M.D., 1215 Walker Ave., Houston 2, Tex. Tennessee, 1931. Associate Professor of Orthopedic Surgery, Baylor; Attending Orthopedic Surgeon, Memorial and Methodist Hospitals and St. Joseph's Infirmary; Associate Orthopedic Surgeon, Jefferson Davis Hospital; Consultant Orthopedic Surgeon, Houston Tuberculosis Hospital. (1947) (25, 26, 28)

McReynolds, Robert P., B.Sc., M.D., 213 S. Broadway, Los Angeles 12, Calif. Pennsylvania, 1895. Member of Staff, Hospital of the Good Samaritan; Consulting Surgeon, Atchison, Topeka and Santa Fe Ry. (1915)

McRoberts, Jerry W., B.A., M.D., C.M., M.Sc. (Surg.), 1001 N. 8th St., Sheboygan, Wis. McGill, 1929. Preceptor, Wisconsin; Active Staff, Sheboygan Memorial Hospital. (1937) (8, 11)

McShane, Kenneth L., B.S., M.D., 1720 Carey Ave., Cheyenne, Wyo. Nebraska, 1931. Member of Staff, Surgery, Memorial Hospital of Laramie County. (1942)

McSwain, Barton, B.A., M.D., Vanderbilt University Hospital, Nashville 4, Tenn. Vanderbilt, 1930. Assistant Professor of Surgery, Vanderbilt; Senior Staff, Surgery, Vanderbilt University Hospital. (1937) (5, 11, 11-b)

McSwain, George R., M.D., 302 S. Dunlap St., Paris, Tenn. Vanderbilt, 1914. Chief Surgeon, McSwain Clinic. (1929)

McSweeney, Daniel J., A.B., M.D., 47 Bay State Rd., Boston 15, Mass. Harvard, 1926. Assistant Professor of Obstetrics, Tufts and Boston; Assistant Visiting Surgeon, Gynecology and Obstetrics, Boston City Hospital; Visiting Obstetrician, St. Margaret's and St. Mary's Lying-in Hospitals. (1941) (14, 18)

McSweeney, Edward D., A.B., M.D., 295 Pearl St., Burlington, Vt. Vermont, 1922. Assistant Professor of Gynecology, Vermont; Attending Gynecologist, Mary Fletcher Hospital; Attending Surgeon, Bishop de Goesbriand Hospital; Consulting Surgeon, Fanny Allen Hospital, Winooski. (1930) (3, 14)

McTague, Lawrence J., M.D., 2418 University Ave., New York, N.Y. Columbia, 1926. Associate Surgeon, Morrisania City Hospital; Attending Surgeon, Union Hospital; Assistant Surgeon, St. Elizabeth's Hospital. (1933)

McVay, Chester B., A.B., M.S., M.D., Ph.D., 111½ W. 3rd St., Yankton, S.D. Northwestern, 1939. Assistant Professor of Anatomy, South Dakota; Surgical Staff, Sacred Heart Hospital. (1946) (11)

McVay, James R., A.M., M.D., 406 W. 34th St., Kansas City 2, Mo. Johns Hopkins, 1915. Surgical Staff, St. Mary's and St. Luke's Hospitals. (1927) (8, 11, 27)

McVea, Charles, B.S., M.D., 160 3rd St., Baton Rouge 6, La. Tulane, 1933. Active Surgical Staff, Baton Rouge General Hospital, Our Lady of the Lake Sanitarium. (1940)

McWhorter, William B., B.Sc., M.D., 202 N. McDuffie St., Anderson, S.C. Emory (2), 1915. Member of Staff, Anderson County Hospital. (1924)

McWilliams, Charles A., B.S., M.D., 1300 27th Ave., Gulfport, Miss. Tulane, 1913. Member of Staff, City and County Hospital. (1928) (38, 43)

McWilliams, Norman B., A.B., M.D., First National Bank Bldg., Williamstown, Mass. Columbia, 1913. Attending Surgeon, Williams College Infirmary; Member, Surgical Staff, North Adams Hospital, North Adams. Associate Surgeon, House of Mercy Hospital, Pittsfield, Mass.; Henry W. Putnam Memorial Hospital, Bennington, Vt. (1926)

McWilliams, William R., B.A., M.D., 101 W. Losoya St., Del Rio, Tex. Baylor, 1931. Surgeon, Medical and Surgical Clinic. (1942)

Mead, Ernest C., B.S., M.D., 6½ E. California St., Gainesville, Tex. Loyola (2), 1913. Retired. (1927) (38, 43)

Mead, Harry B., B.S., M.D., 1106 5th St., New Brighton, Pa. Jefferson, 1902. Surgeon, Providence Hospital, Beaver Falls, Beaver Valley General Hospital, New Brighton. (1940)

Meade, Richard H., Jr., B.S., M.D., 55 E. Washington St., Chicago 2, Ill. Harvard, 1921. Associate in Surgery, Northwestern; Consultant in Chest Surgery, Veterans Administration Hospital, Hines. (1934) (7, 11, 31)

Meade, William H., M.D., M.S. (Surg.), 300 W. Ottawa St., Lansing 15, Mich. Michigan, 1930. Senior Surgeon, Edward W. Sparrow Hospital; Surgeon, St. Lawrence Hospital; Consulting Surgeon, Southern Michigan Prison Hospital, Jackson. (1938) (11)

Meads, Albert M., B.S., M.D., 230 Grand Ave., Oakland 10, Calif. California, 1908.

Consulting Urologist, Peralta and Highland-Alameda County Hospitals, Children's Hospital of the East Bay, Oakland, Ernest V. Cowell Memorial Hospital, Berkeley, Fairmont Hospital of Alameda County, San Leandro. (1925)

MEAGHER, WILLIAM C., M.D., 893 St. Marks Ave., Brooklyn 13, N.Y. Fordham, 1918. Attending Gynecological Obstetrician, St. Catherine's Hospital; Director of Gynecology and Obstetrics, Greenpoint Hospital; Consulting Obstetrician and Gynecologist, Huntington Hospital, Huntington, Carson C. Peck Memorial Hospital, Brooklyn. (1926)

MEAKER, SAMUEL R., M.D., M.R.C.S. (Eng.), F.R.C.O.G. (Eng.), A.M., 475 Commonwealth Ave., Boston 15, Mass. Harvard, 1915. Professor of Gynecology, Boston; Gynecologist, Massachusetts Memorial Hospitals. (1927) (14, 18)

MEANOR, HAROLD H., M.D., 1226 State Ave., Coraopolis, Pa. Pittsburgh, 1906. Gynecologist, Sewickley Valley Hospital, Sewickley. (1933)

MEANS, JOHN W., D.D.S., M.D., 9 Buttles Ave., Columbus 8, Ohio. Pennsylvania, 1909. Professor of Surgery, Ohio; Directing Staff, Surgery, Starling-Loving University Hospital; Courtesy Staff, Surgery, White Cross and Grant Hospitals. (1927)

MEANS, RUSSEL G., B.Sc., M.D., 40 S. 3rd St., Columbus 15, Ohio. Ohio, 1919. Assistant Professor, Department of Otolaryngology, Ohio; Director, Ear, Nose, and Throat Department, White Cross Hospital; Member of Staff, St. Francis and Starling-Loving University Hospitals; Otologist, Ohio State School for the Deaf. (1926) (38, 43)

MEANS, W. HORACE, M.D., 4 S. 4th St., Lebanon, Pa. Jefferson, 1915. Senior Surgeon, Good Samaritan Hospital; Surgeon, Bethlehem Steel Co. and Pennsylvania and Reading R.R. (1925)

MEANY, THOMAS E., M.D., 5430 W. Madison St., Chicago, Ill. Loyola (2), 1909. Consulting Orthopedic Surgeon, Chicago State Hospital. Retired. (1936)

MECH, KARL F., B.S., M.D., 11 E. Chase St., Baltimore 1, Md. Maryland, 1935. Instructor in Anatomy, Assistant in Operative Surgery, and Assistant in Pathology, Maryland; Associate Attending Staff, St. Agnes' Hospital. (1946) (11)

MECHLER, EMMETT A., A.B., M.D., 1612 Tremont Pl., Denver 2, Colo. Colorado, 1930. Associate Professor of Obstetrics and Gynecology, Colorado; Member of Staff, St. Joseph's Hospital; Consultant in Obstetrics and Gynecology, Fitzsimons General Hospital. (1942) (16, 18)

MECKEL, LOUIS O., M.D., 170 Seagate Rd., Palm Beach, Fla. Jefferson, 1917. Retired. (1927)

MECRAY, PAUL M., M.D., 405 Cooper St., Camden, N.J. Pennsylvania, 1892. President of Staff, Cooper Hospital. (1916) (11)

MECRAY, PAUL M., JR., A.B., M.D., M.S., 405 Cooper St., Camden, N.J. Pennsylvania, 1934. Associate Surgeon, Cooper Hospital, Camden, Zurbrugg Memorial Hospital, Riverside, N.J.; Jeanes Hospital, Philadelphia, Pa. (1941) (11)

MEDDEN, EDWIN J., A.B., M.D., 135 N. Bennett St., Bradford, Pa. Rochester, 1936. Surgical Staff, Bradford Hospital. (1944) (11)

MEDDIS, VICTOR N., M.D., 1328 Arcadia Pl., San Antonio 2, Tex. Louisville (1), 1902. Colonel, U.S. Army, retired. (1926)

MEDINA, JOSÉ, M.D., Rua Senador Feijó 205, São Paulo, Brazil. São Paulo, 1923. Professor of Gynecology, Paulista, São Paulo; Docente, Clinical Gynecology, São Paulo and Rio de Janeiro; Chief of Clinical Gynecology, Hospital Nossa Senhora da Aparecida, Hospital São Paulo, and Santa Casa de São Paulo. (1944) (74)

MEDING, CHARLES B., M.D., 875 Park Ave., New York 21, N.Y. Columbia, 1887. Executive Surgeon, Harlem Eye and Ear Hospital; Consulting Ophthalmologist, Home for Incurables and Gould Foundations. (1932) (42)

MEEK, JOHN RISK, A.B., M.S., M.D., 5 W. 4th St., Cincinnati 2, Ohio. Cincinnati, 1935. Associate Attending Surgeon, Christ Hospital. (1947) (11)

MEEK, RAYMOND EMORY, B.S., M.D., 729 Park Ave., New York 21, N.Y. Syracuse, 1921. Assistant Clinical Professor of Ophthalmology, New York University; Surgeon, Ophthalmology, New York Eye and Ear Infirmary; Director of Ophthalmology, New York City Hospital; Director, Second Eye Service, French Hospital; Consulting Ophthalmologist, Norwalk General Hospital, Norwalk, Conn. (1929) (38, 42)

MEEKER, BRUCE P., M.D., 108 S. Broadway, Wichita 2, Kan. Colorado, 1928. Member of Staff, Surgery, Wesley, St. Francis, and Sedgwick County Hospitals. (1947)

MEEKER, WILLIAM R., S.B., M.D., 112 Levert St., Mobile, Ala. Illinois (2), 1919. Attending Surgeon, Providence and Mobile Infirmaries and City Hospital. (1927) (5 7, 11)

MEEKS, FREDERICK R., M.D., 10 Mirrielees Rd., Great Neck, N.Y. New York Medical College (3), 1907. Retired. (1916)

MEFFLEY, WILLIAM H., A.B., M.D., 2001 Collingwood Blvd., Toledo 2, Ohio. Michigan, 1930. Senior Surgical Staff, Maumee Valley, Flower, and Toledo Hospitals; Surgical Consultant, Toledo State Hospital; Surgeon, Toledo Clinic. (1938)

MEGAHAN, ALVIN RAY, M.D., 348 Main St., Latrobe, Pa. Hahnemann, 1916. Senior Surgeon, Latrobe Hospital. (1947)

MEGENHARDT, DENNIS S., A.B., M.D., 23 E. Ohio St., Indianapolis 4, Ind. Indiana, 1933. Member, Active, Surgical Staff, Methodist, St. Vincent's, and Indianapolis City Hospitals, and University Medical Center; Asso-

ciate in Surgery, Indiana University Medical Center. (1941)

MEHERIN, J. MINTON, M.D., 350 Post St., San Francisco 8, Calif. Harvard, 1922. Associate Clinical Professor of Surgery, Stanford; Visiting Surgeon, Stanford University Hospitals and St. Joseph's Hospital. (1942) (27)

MEHLDAU, HENRY A., A.B., M.D., 226 76th St., Brooklyn 9, N.Y. Columbia, 1926. Attending Obstetrician and Gynecologist, Norwegian Lutheran Deaconesses' Home and Hospital, Victory Memorial Hospital; Attending Obstetrician, Bay Ridge Hospital. (1943) (18)

MEIER, JOHN STONE, A.B., M.D., 40 14th St., Wheeling, W. Va. Vanderbilt, 1936. Surgeon, Ohio Valley General Hospital. (1947)

MEIGHER, STEPHEN C., A.B., M.D., 1367 Union St., Schenectady 8, N.Y. Cornell, 1938. Instructor in Surgery, Albany; Assistant Attending Surgeon, Ellis Hospital. (1947) (11)

MEIGS, JOE V., A.B., M.D., 264 Beacon St., Boston, Mass. Harvard, 1919. Clinical Professor of Gynecology, Harvard; Gynecological Service, Massachusetts General and Palmer Memorial Hospitals; Assistant Surgeon, Collis P. Huntington Memorial Hospital; Chief of Staff, Gynecology, Vincent Memorial Hospital; Surgeon, Pondville Hospital, Walpole; Consulting Surgeon, Leonard Morse Hospital, Natick, Burbank Hospital, Fitchburg. (1926) (1, 3, 4, 11, 13, 14)

MEINZER, MARTIN S., B.Sc., M.D., M.S., 147 Market St., Perth Amboy, N.J. Columbia, 1905. (1929)

MEISENHELDER, EDMUND W., M.A., M.D., 1259 W. Market St., York, Pa. Johns Hopkins, 1902. Consulting Surgeon, Gettysburg Hospital, Gettysburg. (1914)

MELAND, ORVILLE N., M.D., 1407 S. Hope St., Los Angeles 15, Calif. Minnesota, 1913. Associate Professor, Therapeutic Radiology, Medical Evangelists; Member, Senior Staff, California Hospital; Consulting Staff, Radiology, Santa Fe Railway Hospital. (1921) (46)

MELEAN, AURELIO, M.D., Calle Jordan, 232, Cochabamba, Bolivia. Chile, 1901. Surgeon of Section Varones, Hospital Viedma. (1925) (70, 75)

MELENCAMP, NOBLE E., M.D., 500 2nd St., Dodge City, Kan. St. Louis, 1913. Surgical Staff, St. Anthony and Charlotte Murray Memorial Hospitals; Surgeon-in-Charge, Kansas State Soldiers' Home Hospital. (1936)

MELENDY, ROBERT A., M.D., 765 Oakwood Blvd., Chicago, Ill. Hahnemann, Chicago, 1906. Attending Staff Surgeon and Member, Surgical Clinic, Chicago Memorial Hospital. (1923)

MELENEY, FRANK L., A.B., M.D., 180 Fort Washington Ave., New York 32, N.Y. Columbia, 1916. Associate Professor of Clinical Surgery, Columbia; Associate Visiting Surgeon, Presbyterian Hospital and Vanderbilt Clinic. (1931) (1, 2, 8, 11)

MELGES, FREDERICK J., M.D., 25 W. Michigan Ave., Battle Creek, Mich. Northwestern, 1928. Chief of Obstetrics and Gynecology, Community Hospital; Attending Staff, Obstetrics and Gynecology, Leila Y. Post Montgomery Hospital. (1942) (16)

MELHADO, GERALD C., M.D., C.M., F.C.O.G., 1390 Sherbrooke St., W., Montreal 29, Que. McGill, 1914. Assistant Professor of Obstetrics and Gynecology, McGill; Obstetrician and Gynecologist, Royal Victoria Hospital. (1928) (12, 64)

MELHORN, KENT C., M.D., Julian, Calif. Pennsylvania, 1906. Rear Admiral, Medical Corps, U.S. Navy. (1922)

MELICK, DERMONT WILSON, M.D., D.Sc. (Med.), 15 E. Monroe St., Phoenix, Ariz. Pennsylvania, 1935. (1943) (11)

MELICK, JOEL M., A.B., M.D., 27 Elm St., Worcester 8, Mass. Hahnemann, 1919. Obstetrician and Gynecologist, Worcester State Hospital; Obstetrician-in-Chief and Assistant Surgeon, Worcester Hahnemann Hospital; Consulting Obstetrician, St. Vincent Hospital, Worcester, Harrington Memorial Hospital, Southbridge. (1930) (14)

MELLEN, DAN, M.D., 305 N. Washington St., Rome, N.Y. Buffalo, 1918. Member of Staff, Rome and Murphy Memorial Hospitals. (1925)

MELLIES, CHESTER J., B.S., M.D., Stallcup Bldg., Sikeston, Mo. St. Louis, 1933. Thoracic Surgeon, Sikeston General Hospital, Sikeston, St. Francis Hospital, Cape Girardeau. (1940)

MELTZER, ADOLPH, B.S., M.D., 16 Norwich St., Worcester, Mass. Cornell, 1934. Surgeon, Associate Staff, and Junior Visiting Surgeon, Tumor Clinic, Beth Israel Hospital, Boston; Surgeon, Courtesy Staff, Worcester Hahnemann and Fairlawn Hospitals; Consulting Surgeon, Tumor Clinic, Memorial Hospital. (1944) (11)

MELOY, WILLIAM C., M.D., M.Sc. (Med.), 2019 R St., N.W., Washington 9, D.C. George Washington, 1928. Attending Plastic Surgeon, Doctors Hospital; Associate Surgeon, Plastic Surgery, George Washington University Hospital; Associate in Surgery, Garfield Memorial Hospital; Plastic Surgeon, Eastern Dispensary and Casualty and Gallinger Municipal Hospitals; Senior Consultant, Plastic Surgery, Veterans Administration Hospital, Mt. Alto. (1935) (45, 45-a, 45-b)

MELTON, BERNARD L., M.D., 15 E. Monroe St., Phoenix, Ariz. Temple, 1919. Member of Staff, Eye, Ear, Nose and Throat, St. Monica's, St. Joseph's, and Good Samaritan Hospitals; Attending Ophthalmologist, Otorhinolaryngologist, Santa Fe Coast Lines Hospital Assn. (1931) (38, 42)

MELVIN, PERRY D., M.D., 168 S.E. 1st St., Miami 32, Fla. Tulane, 1933. Chief Urologist, James M. Jackson Memorial and Dade County Hospitals; Visiting Urologist, Victoria Hospital. (1945) (19, 22)

MENCH, JOHN R., M.D., 1306 Hamilton St., Allentown, Pa. Jefferson, 1924. Chief of Eye, Ear, Nose and Throat Staff, Allentown Hospital. (1933)

MENCHER, WILLIAM H., A.B., M.D., 1010 5th Ave., New York 28, N.Y. Columbia, 1925. Adjunct Urologist, Mount Sinai Hospital. (1939) (22)

MENCKEN, HARRY P., M.D., 36–40 Bowne St., Flushing, N.Y. New York University (3), 1908. Consulting Obstetrician and Gynecologist, Queens General Hospital, Jamaica; Consulting Obstetrician, St. John's Long Island City Hospital, Long Island City, Rockaway Beach Hospital, Rockaway Beach. (1935) (18)

Mendelsohn, Sidney N., M.D., M.Sc., 19 W. 8th St., Cincinnati 2, Ohio. Louisville, 1929. Instructor in Surgery, Cincinnati; Attending Surgeon, Jewish, Our Lady of Mercy, and Longview State Hospitals. (1947)

MENDELSON, CURTIS L., A.B., M.D., 205 E. 69th St., New York City 21, N.Y. Cornell, 1938. Assistant Professor of Obstetrics and Gynecology, Cornell; Adjunct Professor of Obstetrics and Gynecology, New York Polyclinic; Associate Attending Obstetrician and Gynecologist, New York Hospital; Assistant Attending Obstetrician and Gynecologist, New York Polyclinic Medical School and Hospital. (1947) (18)

MENDELSON, RALPH WALDO, M.D., 221 W. Central Ave., Albuquerque, N.M. Northwestern, 1911. (1929)

MENDELSSOHN, EDWIN, B.S., M.D., 255 S. 17th St., Philadelphia 3, Pa. Temple, 1938. Assistant in Surgery, Jewish and Northern Liberties Hospitals; Assistant in Thoracic Surgery, Women's Homeopathic Hospital. (1945)

MENDILLO, ANTHONY J., M.D., 45 Trumbull St., New Haven 10, Conn. Yale, 1907. Attending Surgeon, Hospital of St. Raphael; Consulting Surgeon, Grace Hospital, New Haven, Meriden Hospital, Meriden. (1922) (11)

MENDILLO, JOHN C., B.S., M.D., 255 Bradley St., New Haven, Conn. Yale, 1930. Assistant Clinical Professor of Surgery, Yale; Assistant Surgeon, Department of Health, Yale; Attending Surgeon, Grace Hospital; Assistant Attending Surgeon, New Haven Hospital; Consulting Surgeon, Griffin Hospital, Derby. (1937) (11, 11b)

MENDONÇA, JOSÉ DE, M.D., Rua Dias de Barros 80, Rio de Janeiro, Brazil. Rio de Janeiro, 1887. Honorary Professor of General Surgery, Pernambuco. Retired. (1921)

MENEELY, ANDREW H., M.D., C.M., L.M. C.C., 35 Bastion St., Nanaimo, B.C. McGill, 1923. Staff, Nanaimo General Hospital. (1930)

MENEVE, ALFRED D., M.D., 373 Broadway, Paterson 1, N.J. Fordham, 1920. Associate Attending Gynecologist and Associate Attending Obstetrician, St. Joseph Hospital. (1937)

MENGE, FREDERICK, M.D., 921 E. 42nd Pl., Chicago, Ill. Northwestern, 1892. Emeritus Professor, Northwestern. Retired. (1913)

MENGEL, SAMUEL P., M.D., 181 S. Franklin St., Wilkes-Barre, Pa. Pennsylvania, 1894. Consulting Surgeon, Pittston Hospital, Pittston, Nesbitt Memorial Hospital, Kingston, Wilkes-Barre General Hospital, Wilkes-Barre. (1921)

MENGER, LOUIS C., M.D., 202 Weirfield St., Brooklyn 21, N.Y. Long Island (1), 1910. Otolaryngologist, Bushwick and Evangelical Deaconess Hospitals. (1929) (38, 43)

MENKE, JOHN F., A.B., M.D., 2731 K St., Sacramento 16, Calif. Johns Hopkins, 1938. Senior Staff, Sutter General Hospital; Courtesy Staff, Mercy Hospital. (1947)

MENOCAL, RAFAEL, M.D., 10 No. 352 Vedado, Havana, Cuba. Habana, 1905. Professor of Clinical Surgery, Habana; Member of Staff, Surgery, Hospital Nuestra Señora de la Mercedes and Hospital General Calixto Garcia. (1922)

MENSHER, IRA WADSWORTH, M.D., 50 Plaza St., Brooklyn, N.Y. New York University (3), 1921. Attending Ophthalmologist, Jewish Sanitarium and Hospital for Chronic Diseases; Associate in Ophthalmology, Jewish Hospital. (1943) (38, 42)

MENSOR, MERRILL C., M.D., 490 Post St., San Francisco 2, Calif. California, 1923. Assistant Professor of Orthopedic Surgery, Stanford; Chief Orthopedic Surgeon, Hahnemann Hospital; Orthopedic Surgeon, Stanford University Hospital; Visiting Orthopedic Surgeon, Laguna Honda Home; Chief Orthopedic Surgeon, Mary's Help Hospital. (1933) (25, 27a, 28)

MENTZER, STANLEY H., M.D., M.S., 450 Sutter St., San Francisco, Calif. California, 1923. Assistant Clinical Professor of Surgery, California; Surgeon, San Francisco, St. Joseph's, and Hahnemann Hospitals. (1930) (11)

MENVILLE, JOHN G., M.D., M.S., 921 Canal St., New Orleans 16, La. Tulane, 1930. Assistant Professor of Urology, Tulane; Visiting Surgeon, Urology, Charity Hospital of Louisiana, Touro Infirmary, Hotel Dieu and Southern Baptist Hospitals, Mercy Hospital-Soniat Memorial. (1940) (5, 22)

MENZIES, PERCIVAL K., B.A., M.B., M.D., 713 E. Genesee St., Syracuse, N.Y. Toronto, 1910. Emeritus Professor of Clinical Surgery, Syracuse; Attending Surgeon, Syracuse Memorial, General, Syracuse Psychopathic, and City Hospitals. (1920) (11)

MERAR, THOMAS J., B.S., M.D., 8 S. Michigan Ave., Chicago 3, Ill. Northwestern, 1930. Associate in Surgery (Proctology), Northwestern; Attending Surgeon (Proctology), Passa-

vant Memorial, and Henrotin Hospitals; Visiting Proctologist, Wesley Memorial and Michael Reese Hospitals; Proctologist, Mandel Clinic. (1941 (23)

MERCER, CLARENCE M., M.D., 1 W. Michigan Ave., Battle Creek, Mich. Jefferson, 1907. Member, Surgical Staff, Battle Creek Sanitarium, Leila Y. Post Montgomery and Community Hospitals. (1921)

MERCER, FRANK A., M.D., 32 Auburn Ave., Pontiac, Mich. Michigan, 1914. Attending Surgeon, Pontiac General and St. Joseph Mercy Hospitals. (1932)

MERCER, RICHARD E., M.D., 126 Monterey Ave., Detroit 3, Mich. Wayne (1), 1897. Emeritus Professor of Physical Diagnosis, Wayne; Rhinolaryngologist, Providence Hospital; Consulting Rhinolaryngologist, Receiving and Florence Crittenton Hospitals, Protestant Orphan Asylum. (1915) (38)

MERCER, WARREN C., M.A., M.D., 2111 Delancey St., Philadelphia 3, Pa. Hahnemann, 1899. Emeritus Professor of Obstetrics, Hahnemann; Chief, Gynecological Department, Women's Homeopathic Hospital; Obstetrician and Gynecologist, St. Luke's, Children's, and Broad Street Hospitals; Consulting Obstetrician, Mercy and Women's Homeopathic Hospitals; Consulting Obstetrician and Gynecologist, Memorial Hospital of Chester County, West Chester, J. Lewis Crozer Home for Incurables and Homeopathic Hospital, Chester. (1915) (1)

MERCHANT, FREDERICK T., A.B., M.D., 210 E. Church St., Marion, Ohio. Johns Hopkins, 1937. Attending Surgeon, Marion City Hospital. (1947) (11)

MEREDITH, CHARLES J., M.D., Ch.M., 311 5th Ave., Valley City, N.D. Manitoba, 1921. Secretary of Staff, Mercy Hospital. (1935)

MEREDITH, EVAN W., M.D., 121 University Pl., Pittsburgh, Pa. Graduate School, Pennsylvania (1), 1901. Professor of Surgery, Pittsburgh; Surgeon, St. Francis, Children's, and Presbyterian Hospitals. (1913) (11)

MEREDITH, JOHN M., A.B., M.D., 1200 E. Broad St., Richmond, Va. Pennsylvania, 1930. Associate Professor of Neurological Surgery, Medical College of Virginia; Neurosurgeon, Medical College of Virginia, Hospital Division. (1942) (5, 29b, 30)

MEREDITH, LAWRENCE C., A.B., M.D., 124 Middle Ave., Elyria, Ohio. Colorado, 1925. Member of Staff, Eye, Ear, Nose and Throat, Elyria Memorial Hospital and Gates Hospital for Crippled Children. (1941) (38, 43)

MERENDINO, ANTHONY G., M.D., 2720 Pacific Ave., Atlantic City, N.J. Jefferson, 1929. Assistant in Surgery and Gynecology, Atlantic City Hospital. (1946)

MERICA, FORREST W., M.D., 14805 Detroit Ave., Lakewood 7, Ohio. Indiana, 1925. Associate Otolaryngologist and Bronchoscopist, Lakewood Hospital. (1933) (38, 39, 43)

MERIDETH, CLYDE O., JR., M.D., 517½ Merchant St., Emporia, Kan. Kansas, 1931. Member of Active Staff, Obstetrics and Gynecology, Newman Memorial County and St. Mary's Hospitals. (1941) (16)

MERIDETH, JOHN A., A.B., M.D., State Bank Bldg., Cobden, Ill. Washington, 1927. (1938)

MERKEL, CARL G., A.B., M.D., 8 Church St., Saranac Lake, N.Y. Johns Hopkins, 1933. (1942) (31)

MERRELL, PAUL, M.D., M.Sc., 23 E. Ohio St., Indianapolis 4, Ind. Cincinnati, 1930. Assistant in Surgery, Indiana; Member, Surgical Staff, Methodist and St. Vincent's Hospitals, Sunnyside Sanatorium; Neurosurgeon, Indianapolis City Hospital. (1941)

MERRIAM, MAXWELL S., M.D., 4611 12th Ave., Brooklyn 19, N.Y. Long Island (1), 1920. Attending Obstetrician and Gynecologist, Israel-Zion Hospital. (1932) (18)

MERRIFIELD, FREDERICK WILLIAM, M.D., D.D.S., 122 S. Michigan Ave., Chicago 3, Ill. Northwestern, 1931. Professor of Oral Surgery, Northwestern Dental; Clinical Assistant in Surgery, Northwestern; Oral Surgeon, Passavant Memorial Hospital, Chicago, Evanston Hospital, Evanston; Surgeon, Adjunct Staff, St. Luke's Hospital. (1943) (45, 45-a)

MERRILL, CHARLES H., A.B., M.D., 117 High Ave., E., Oskaloosa, Iowa. Harvard, 1905. (1929)

MERRILL, ERWIN C., A.B., M.D., 21 Chapin St. Canandaigua, N.Y. Syracuse, 1932. Attending Surgeon, Frederick Ferris Thompson Hospital. (1945)

MERRILL, HORACE G., A.B., M.D., 3245 4th Ave., San Diego 3, Calif. Jefferson, 1908. Member of Staff, Ophthalmology, Mercy Hospital, San Diego, Scripps Memorial Hospital, La Jolla. (1922) (38, 41, 42)

MERRILL, LESLIE S., B.A., M.D., 2404 Washington Ave., Ogden, Utah. Western Reserve, 1917. Chief, Division of Obstetrics and Gynecology, and Member of Senior Surgical Staff, Thomas D. Dee Memorial Hospital; Member, Senior Surgical Staff, St. Benedict's Hospital. (1945)

MERRIMAN, M. HEMINWAY, B.A., M.D., 115 Prospect St., Waterbury, Conn. Columbia, 1906. Attending Otolaryngologist, Waterbury Hospital. (1926) (43)

MERRITT, EARL G., M.B., 10 Peterboro St., Detroit 1, Mich. Toronto, 1922. Associate Surgeon, Harper Hospital. (1944)

MERRITT, JAMES F., B.S., M.D., 1101 Maine St., Quincy, Ill. Illinois, 1931. Surgeon, Blessing and St. Mary's Hospitals. (1940)

MERSCH, EDWARD BERNARD, B.S., M.D., 33 E. 7th St., Covington, Ky. Cincinnati, 1936. Assistant in Surgery, Cincinnati; Senior Surgeon, St. Elizabeth Hospital. (1943)

MERTINS, PAUL S., JR., A.B., M.D., 32 Clayton St., Montgomery 5, Ala. Columbia, 1933. Attending Otolaryngologist, St. Margaret's Hospital. (1943) (38, 43)

MERTZ, HENRY O., M.D., 1711 N. Capitol Ave., Indianapolis, Ind. Indiana, 1908. Professor of Genito-Urinary Surgery, Indiana; Urologist, Indianapolis City, Methodist, and Indiana University Hospitals. (1934) (19, 20, 22)

MESSENBAUGH, JOSEPH F., A.B., B.S., M.D., 117 N. Broadway, Oklahoma City 2, Okla. Oklahoma, 1933. Instructor in Surgery, Oklahoma; Member, Active and Clinical Surgical Staff, St. Anthony Hospital; Clinical Surgical Staff, University Hospital and Oklahoma Hospital for Crippled Children. (1941)

MESSING, ARNOLD, M.A., M.D., 300 Liberty St., Newburgh, N.Y. Columbia, 1916. Attending Surgeon, Cornwall Hospital, Cornwall. (1927)

MESSINGER, HARRY C., M.D., 210 Angell St., Providence 6, R.I. Harvard, 1904. Chief Surgeon, Eye Department, Rhode Island Hospital; Visiting Ophthalmologist, Providence Lying-in Hospital; Visiting Surgeon, Eye Department, Charles V. Chapin Hospital; Consulting Ophthalmologist, Butler Hospital and Emma Pendleton Bradley Home. (1932) (34, 38, 42)

MESSINGER, HERBERT B., M.D., C.M., Bradford, N.H. McGill, 1931. Surgical Staff, Franklin Hospital, Franklin; Staff, New London Hospital, New London. (1940)

METCALF, CARLETON RAY, B.A., M.D., 5 S. State St., Concord, N.H. Harvard, 1906. Visiting Surgeon, Margaret Pillsbury General Hospital. (1914) (3)

METCALFE, RAYMOND F., M.D., D.S.M., 3133 Connecticut Ave., Washington 8, D.C. Buffalo, 1900. Brigadier General, U.S. Army, retired. (1917)

METHENY, DAVID, A.B., M.D., 1215 4th Ave., Seattle 1, Wash. Jefferson, 1923. Active Staff, Providence Hospital; Attending Staff, Swedish, Doctors, and Columbus Hospitals. (1939) (10)

METTENLEITER, MICHAEL W., M.D., 885 Park Ave., New York 22, N.Y. München, 1916. Senior Attending Surgeon, West Side Hospital and Dispensary and St. Clare's Hospital. (1932)

METZ, ARTHUR R., A.B., M.D., 250 E. Superior St., Chicago 11, Ill. Illinois (2), 1911. Associate Professor of Surgery, Northwestern; Attending Staff, Surgery, Wesley Memorial Hospital; Chief Surgeon, Chicago, Milwaukee, St. Paul, and Pacific R.R. (1929) (8, 11, 11a, 27)

METZ, HERMAN A., M.D., 133 W. 72nd St., New York 23, N.Y. New York University (3), 1924. Associate Surgeon, Manhattan General Hospital; Assistant Surgeon, Wickersham Hospital. (1934)

METZ, ROY B., M.D., 1422 Euclid Ave., Cleveland 15, Ohio. Western Reserve, 1901. (1930) (38, 42)

METZ, WALDEMAR R., B.Sc., M.D., 210 Baronne St., New Orleans, La. Tulane, 1913. Clinical Assistant Professor of Surgery (Plastic Division), Louisiana; Attending and Consulting Surgeon, U.S. Marine Hospital; Senior Visiting Surgeon, Southern Baptist, Hospital; Senior Attending Plastic Surgeon, Charity Hospital of Louisiana; Senior Associate and Consulting Plastic Surgeon, Touro Infirmary. (1927) (5, 45)

METZER, FREEMAN W., B.S., M.D., 428 Fairview St., Riverside, N.J. Pennsylvania, 1931. Assistant Surgeon, Hospital of the Protestant Episcopal Church, Philadelphia, Pa.; Zurbrugg Memorial Hospital, Riverside, N.J. (1939)

MEURLIN, ALFRED, B.S., M.D., 144 S. Harrison St., East Orange, N.J. Columbia, 1921. Attending Obstetrician, East Orange General Hospital; Assistant Obstetrician, Orange Memorial Hospital, Orange. (1941)

MEWBURN, FRANK H. H., B.Sc., M.D., C.M., F.R.C.S. (C.), 10136 100th St., Edmonton, Alta. McGill, 1914. Clinical Professor of Orthopedic Surgery, Alberta; Senior Orthopedic Surgeon, University of Alberta Hospital. (1937) (25)

MEYER, ALPHONSE H., M.D., 8 N. 3rd St., Memphis 3, Tenn. Washington, 1911. Associate Professor, Orthopedic Surgery, Tennessee; Consultant in Orthopedic Surgery, St. Joseph and U.S. Marine Hospitals. (1926) (25, 26, 28)

MEYER, CURTIS A., M.D., 906 Olive St., St. Louis 1, Mo. St. Louis, 1929. Assistant in Surgery, St. Louis; Assistant Surgeon, St. John's and St. Mary's Group of Hospitals. (1947)

MEYER, HAROLD I., A.B., M.S., M.D., 104 S. Michigan Ave., Chicago 3, Ill. Illinois (2), 1923. Assistant Professor of Surgery, Illinois; Attending Surgeon, St. Luke's and Cook County Hospitals; Assistant Attending Surgeon, Children's Memorial Hospital. (1930) (11)

MEYER, HENRY, M.D., 418 Saratoga Ave., Los Gatos, Calif. Stanford (1), 1893. Retired. (1914)

MEYER, HENRY J., M.D., 301 S. Jefferson Ave., Saginaw, Mich. Wayne (1), 1897. Consulting Surgeon, St. Mary's Hospital. Chief of Service, Surgery, St. Luke's Hospital. (1924)

MEYER, HERBERT WILLY, A.B., M.D., 170 E. 78th St., New York 21, N.Y. Columbia, 1919. Associate Professor of Clinical Surgery, Columbia Post-Graduate School; Associate Attending Surgeon, Lenox Hill Hospital; Attending Surgeon, New York Post-Graduate Medical School and Hospital. (1926) (11, 31, 45)

MEYER, JOSEPH T., M.D., 659 W. 79th St., Chicago 20, Ill. Loyola (2), 1913. Chairman, Division of Surgery, St. George Hospital; Senior Surgeon, St. Bernard's Hospital. (1943)

MEYER, JULIEN H., B.S., M.D., 6 Campbell Ave., E., Roanoke 11, Va. Medical College

of Virginia, 1937. Attending Gynecologist and Obstetrician, Roanoke Hospital; Courtesy Staff, Obstetrics, Lewis-Gale Hospital; Consultant, Gynecology, Veterans Administration Hospital; Courtesy Staff, Obstetrics and Gynecology, Burrell Memorial Hospital. (1947)

MEYER, KARL A., M.D., 30 N. Michigan Ave., Chicago 2, Ill. Illinois, 1908. Professor of Surgery, Northwestern; Medical Superintendent and Attending Surgeon, Cook County Hospital; Attending Surgeon, Wesley Memorial and Grant Hospitals. (1923) (8, 11)

MEYER, SAMUEL J., S.B., M.D., 58 E. Washington St., Chicago 2, Ill. Illinois (2) 1923. Attending Ophthalmologist, Illinois Eye and Ear Infirmary and Michael Reese Hospital. (1930) (33, 38, 42)

MEYER, SEYMOUR W., M.S., M.D., 163 Eastern Pkwy., Brooklyn 17, N.Y. New York University, 1939. Associate Attending Surgeon and Assistant Chief of Hand Service, St. John's Hospital; Adjunct Surgeon, Beth-El Hospital (1947) (11)

MEYER, WILLIAM H., A.B., M.D., 27 Hooker Ave., Poughkeepsie, N.Y. Albany, 1931. Assistant Attending Surgeon, Vassar Brothers Hospital. (1943)

MEYERDING, HENRY W., B.Sc., M.D., M.S., 102 2nd Ave., S.W., Rochester, Minn. Minnesota, 1909. Professor of Orthopedic Surgery, Minnesota Graduate School; Associate Chief, Section of Orthopedic Surgery, Mayo Clinic; Orthopedic Surgeon, St. Mary's and Colonial Hospitals. (1917) (8, 24, 25, 26, 28)

MEYERS, DOUW S., M.D., 44 Maiden Lane, Kingston, N.Y. Albany, 1924. Surgical Staff, Kingston Hospital; Courtesy Staff, Benedictine Hospital. (1939)

MEYERS, H. RUSSELL, A.B., Sc.M., M.D., University Hospitals, Iowa City, Iowa. Cornell, 1932. Assistant Professor of Surgery and Chairman, Division of Neurosurgery, Iowa; Surgical Staff, University Hospitals. (1939) (29-b, 30)

MEYERS, JUDSON M., M.D., 1421 21st St., Superior, Wis. Illinois, 1902. Member of Surgical and Gynecological Staff, St. Mary's Hospital. (1922)

MEYERSBURG, HARRY, M.D., 338 Clermont Ave., Brooklyn 5, N.Y. New York University (3), 1907. Director, Department of Otolaryngology, Wyckoff Heights Hospital; Attending Laryngologist and Attending Otolaryngologist in Tubercular Division, Department of Health, Kingston Avenue Hospital; Consulting Otolaryngologist, Brooklyn Thoracic Hospital, Brooklyn, Rockaway Beach Hospital and Dispensary, Rockaway Beach; Consulting Bronchoscopist, Brooklyn State, Madison Park, and Creedmore Hospitals. (1924) (43)

MEYNEN, FREDERIC G., B.A., M.D., 90–30 150th St., Jamaica 2, N.Y. Columbia, 1922. Attending Surgeon, Mary Immaculate Hospital; Consulting Surgeon (Honorary), Queens General Hospital. (1929)

MEYNIER, MAURICE J., JR., B.A., M.D., 1601 Calhoun St., Houston 3, Tex. Texas, 1931. Associate Professor of Clinical Obstetrics, Baylor; Attending Staff, St. Joseph's Infirmary and Hermann Hospital. (1946)

MEZER, JACOB, B.S., M.D., 171 Bay State Rd., Boston 15, Mass. Tufts, 1936. Member of Courtesy Staff, Obstetrics, Boston Lying-In Hospital; Assistant in Gynecology, Beth Israel Hospital; Courtesy Staff, Gynecology and Obstetrics, Newton-Wellesley Hospital, Newton Lower Falls, Evangeline Booth Maternity Hospital and Home, Boston. (1943) (18)

MHLEY, CORNELIUS M., M.D., 4 W. Main St., Uniontown, Pa. Jefferson, 1928. Active Surgical Staff, Uniontown Hospital. (1940)

MIANGOLARRA, CHARLES J., B.Sc., M.D., 150 Baronne St., New Orleans 12, La. Tulane, 1926. Clinical Assistant Professor of Surgery, Louisiana; Senior Visiting Surgeon, Charity Hospital of Louisiana; Adjunct Staff, Surgery, Touro Infirmary; Visiting Surgeon, Hotel Dieu Hospital. (1939)

MICHAEL, MAURICE A., A.B., M.S., M.D., 1501 Clearview St., Philadelphia 41, Pa. Pennsylvania, 1929. Associate Surgeon, Jewish Hospital; Acting Chief, Surgical Section, Veterans Administration Hospital, Butler. (1942)

MICHAUX, STUART, M.D., Stuart Circle Hospital, Richmond 20, Va. Medical College of Virginia (1), 1903. Professor of Gynecology, Medical College of Virginia; Surgeon, Stuart Circle Hospital; Gynecologist, Memorial Hospital, Medical College of Virginia Dispensary. (1914) (5)

MICHEL, BERNARD A., M.D., 1009 Iowa St., Dubuque, Iowa. Pennsylvania, 1889. Retired. (1920)

MICHEL, HERBERT L., S.B., M.D., 9204 Commercial Ave., Chicago 17, Ill. Illinois (2), 1931. Chief, Obstetrics and Gynecology, South Chicago Community Hospital; Member, Associate Staff, Chicago Lying-in Hospital and Dispensary. (1946) (18)

MICHEL, MARSHALL L., JR., M.D., 1441 Delachaise St., New Orleans 15, La. Tulane, 1937. Clinical Assistant in Surgery, Louisiana; Associate Visiting Surgeon, Charity Hospital of Louisiana; Senior Associate Surgeon, Touro Infirmary. (1945) (11)

MICHELE, ARTHUR A., M.D., M.S., (Orth Surg.), 166 Clinton St., Brooklyn 2, N.Y. New York Medical College (2), 1935. Instructor in Orthopedic Surgery, New York Medical College; Chief of Orthopedic Service, Parkway Hospital, New York, Shore Road Hospital, Brooklyn, U.S. Marine Hospital, Stapleton; Assistant Visiting Orthopedic Surgeon, Metropolitan Hospital and Flower and Fifth Avenue Hospitals. (1942) (25, 28)

MICHELSEN, JOST J., M.D., 311 Beacon St., Boston 16, Mass. Berlin, 1927. Instructor in

Neurology and Assistant in Surgery, Harvard; Assistant Neurosurgeon, Massachusetts General Hospital; Consulting Neurosurgeon, Massachusetts Eye and Ear Infirmary, Boston, Burbank Hospital, Fitchburg, Lawrence General Hospital, Lawrence, Malden Hospital, Malden, Chelsea Memorial Hospital, Chelsea, Symmes Arlington Hospital, Arlington, and Somerville Hospital, Somerville. (1944) (30)

MICKELSON, JOHN C., B.S., M.D., Mankato Clinic, Mankato, Minn. Minnesota, 1938. Member of Staff, Immanuel and St. Joseph's Hospitals. (1947)

MIDDLEBRO', JOHN P., M.D., F.R.C.S.(Ed., C.), 138 10th St., W., Owen Sound, Ont. Toronto, 1925. Staff Surgeon, Owen Sound General and Marine Hospital. (1945)

MIDDLETON, EDWIN E., B.S., M.D., 3412 Edgewood, Ann Arbor, Mich. Northwestern, 1936. (1945)

MIDDLETON, RICHARD P., A.B., M.D., 9 Exchange Pl., Salt Lake City 1, Utah. Harvard, 1927. Associate Clinical Professor of Surgery (Urology), Utah; Urologist, Dr. W. H. Groves Latter-Day Saints Hospital; Visiting Urologist, Salt Lake County General and Primary Children's Hospitals; Consulting Urologist, Veterans Administration Hospital. (1937) (19, 22)

MIDELFART, PETER A., A.B., M.D., 314 Grand Ave., E., Eau Claire, Wis. Harvard, 1931. Preceptor, Wisconsin; Member of Staff, Luther and Sacred Heart Hospitals, Mount Washington Sanatorium. (1939) (11, 31)

MIETUS, ALOYSIUS C., M.D., 1245 Glendon Ave., Los Angeles 24, Calif. Marquette, 1938. Associate Staff, St. John's Hospital, Santa Monica. (1944)

MIGLIACCIO, ANTHONY V., Ph.B., M.D., 196 Broadway, Providence 3, R.I. Harvard, 1928. Associate Surgeon, Rhode Island Hospital; Assistant Surgeon, State Infirmary, Howard; Consulting Surgeon, Charles V. Chapin Hospital. (1939) (14)

MIKELSON, CLARENCE J., M.D., 525 Sycamore St., Waterloo, Iowa. Iowa, 1938. Surgeon, Allen Memorial, St. Francis, and Presbyterian Hospitals. (1946)

MILBERT, ARTHUR H., A.B., M.D., 27 Ludlow St., Yonkers 5, and 77 Park Ave., New York 16, N.Y. Columbia, 1932, Assistant Clinical Professor of Urology, Post-Graduate School, Columbia; Attending Urologist, Yonkers General and Yonkers Professional Hospitals, Yonkers, New York Post-Graduate Medical School and Hospital, New York; Adjunct Attending Urologist, Riker's Island Hospital, New York. (1940) (19, 22)

MILBURN, CONN L., Ph.G., M.D., 505 N. St. Mary's St., San Antonio 5, Tex. Texas, 1905. Chief Surgeon, Central Clinic Hospital; Visiting Staff, Santa Rosa, Nix Memorial, and Medical and Surgical Hospitals. (1940)

MILCH, ELMER, M.D., 40 W. North St., Buffalo 2, N.Y. Buffalo, 1933. Instructor in Surgery, Buffalo; Assistant Attending Surgeon, Children's and Buffalo General Hospitals; Consulting Surgeon, Buffalo State Hospital. (1940) (11)

MILCH, HENRY, B.A., M.D., 225 W. 86th St., New York 24, N.Y. Columbia, 1920. Instructor in Anatomy, Columbia; Attending Orthopedic Surgeon and Chief of Clinic, Hospital for Joint Diseases; Visiting Orthopedic Surgeon, Riverside Hospital; Consulting Orthopedic Surgeon, Liberty General Hospital, Liberty. (1927) (25, 28)

MILES, G. STANLEY, B.S., M.D., 31 Chester St., West Somerville 44, 264 Beacon St., Boston 16, Mass. Harvard, 1923. Surgeon, Somerville Hospital, Somerville; Courtesy Staff, Symmes Arlington Hospital, Arlington, Lawrence Memorial Hospital, Medford, Cambridge Hospital, Cambridge. (1938)

MILES, HENRY S., Ph.G., M.D., 144 Golden Hill St., Bridgeport 3, Conn. Columbia, 1891. Consulting Ophthalmic Surgeon, Bridgeport Hospital. (1914) (32)

MILES, J. EARL, M.D., 416 Ocean Ave., Brooklyn 26, N.Y. Louisville, 1919. Attending Surgeon, Coney Island, Brooklyn State, and Harbor Hospitals; Associate Surgeon, Caledonian Hospital. (1928)

MILES, LEE M., B.Sc., M.D., 221 W. Central Ave., Albuquerque, N.M. Illinois (2), 1915. Attending Obstetrician and Gynecologist, St. Joseph Sanatorium and Hospital and Southwestern Presbyterian Sanatorium; Consulting Obstetrician, United Pueblos Agency, United States Indian Service. (1926)

MILES, MARTIN B., M.D., 1942 Broadway, Boulder, Colo. Colorado, 1931. Chairman, Surgical Committee, Community Hospital. (1946)

MILGRAM, JOSEPH E., A.B., M.D., M.Sc., 950 Ocean Ave., Brooklyn 26, N.Y. Columbia, 1924. Associate Attending Orthopedic Surgeon, Hospital for Joint Diseases, New York, Jewish Hospital, Brooklyn; Chief of Orthopedic Clinic, Jewish Hospital; Attending Orthopedist, Adelphi Hospital. (1933) (24, 25, 28)

MILHEIM, IRVINE G., B.S., M.D., 190 E. State St., Sharon, Pa. Pennsylvania, 1928. Attending Surgeon, Christian H. Buhl Hospital. (1939)

MILICI, ATTILIO, A.B., M.D., 55 W. 11th St., New York, N.Y. Cornell, 1916. Instructor in Surgery, New York University; Adjunct Surgeon, Bellevue Hospital; Assistant Visiting Surgeon, Columbus Hospital. (1935)

MILITZER, RAYMOND E., A.B., B.S., M.D., 42 Pleasant St., Woburn, Mass. Harvard, 1930. Visiting Surgeon, Charles Choate Memorial Hospital, Woburn, and Winchester Hospital, Winchester; Assistant Chief, Surgical Service, Cushing General Hospital, Framingham. (1945) (11, 103)

MILLER, A. BOYD, B.S., M.D., 429 Penn Ave., Pittsburgh 22, Pa. Western Reserve, 1929. Attending Otolaryngologist, Allegheny Gen-

eral Hospital, Pittsburgh, and Columbia Hospital, Wilkinsburg; Otologist, Western Pennsylvania School for the Deaf, Edgewood. (1945) (38, 43)

MILLER, ALEXANDER, B.A., M.D., 1621 Euclid Ave., Cleveland 15, Ohio. Western Reserve, 1926. Assistant in Orthopedic Surgery, Mount Sinai Hospital. (1942) (25, 28)

MILLER, ARTHUR L., M.D., Kimball, Neb. Loyola, 1918. (1929)

MILLER, ARTHUR W., B.Sc., M.D., 3780 12th St., Riverside, Calif. Nebraska, 1927. Eye, Ear, Nose, and Throat Surgical Staff, Riverside County and Riverside Community Hospitals. (1936)

MILLER, BENJAMIN F., M.D., 101½ E. Philadelphia St., Whittier, Calif. Illinois (2), 1897. Member of Staff, Murphy Memorial Hospital, Whittier, Los Angeles County Hospital, Los Angeles. (1921)

MILLER, C. DUANE, B.S., M.D., 4467 Commonwealth Ave., LaCanada, Calif. Ohio, 1921. Member of Staff, Physicians and Surgeons Hospital, Glendale Sanitarium and Hospital, Glendale, St. Vincent's Hospital, Presbyterian Hospital-Olmstead Memorial, Los Angeles. (1935)

MILLER, C. K., M.D., 30 S. Wenatchee Ave., Wenatchee, Wash. Baylor, 1934. Ophthalmologist and Otolaryngologist, Central Washington Deaconess and St. Anthony's Hospitals. (1947) (38, 42)

MILLER, CARROLL CAMERON, B.A., M.D., 205 Beacon St., Boston 16, Mass. Harvard, 1935. Assistant Surgeon, Massachusetts General Hospital; Surgeon, Palmer Memorial Hospital. (1946) (11)

MILLER, CLARENCE, M.D., C.M., F.R.C.S. (C.), 87 Stellarton Rd., New Glasgow, N.S. McGill, 1904. Chief of Surgery, Aberdeen Hospital. (1922)

MILLER, CLAY O., B.S., M.D., 6 N. Michigan Ave., Chicago 2, Ill. Illinois, 1925. Clinical Associate, Department of Urology, Loyola; Senior Attending, and Head, Department of Urology, Henrotin Hospital; Senior Attending Urologist, West Suburban Hospital, Oak Park. (1940) (22)

MILLER, CLEO M., M.D., 602 Gallatin Rd., Nashville, Tenn. Vanderbilt, 1927. Instructor in Surgery, Vanderbilt; Staff, Nashville General, Protestant, St. Thomas, and Vanderbilt University Hospitals. (1938) (11)

MILLER, DAVID, B.A., M.D., 1148 5th Ave., New York, N.Y. Tufts, 1938. Assistant Attending Surgeon, Beekman-Downtown Hospital; Proctologist, Out-Patient Department, Mount Sinai Hospital. (1945) (11)

MILLER, DONALD S., M.S., M.D., 6 N. Michigan Ave., Chicago, Ill. Illinois, 1932. Member, Orthopedic Staff, Oak Park Hospital, Oak Park; Associate Orthopedic Surgeon, Cook County Hospital. (1939) (25, 28)

MILLER, ERWIN P., B.Sc., M.D., 3780 12th St., Riverside, Calif. Nebraska, 1921. Member of Eye, Ear, Nose, and Throat Surgical Staff, Riverside Community Hospital. (1930)

MILLER, EUGENE A., M.D., 625 Francis St., St. Joseph 8, Mo. Ensworth, St. Joseph, Mo., 1914. Member of Staff, Missouri Methodist and St. Joseph's Hospitals; Visiting and Consulting Eye, Ear, Nose and Throat Surgeon, State Hospital. (1932)

MILLER, FELIX P., M.D., 109 N. Oregon St., El Paso, Tex. Texas, 1899. Member of Staff, Southwestern General Hospital; Visiting Surgeon, Hotel Dieu Sisters' Hospital; Division Surgeon, Texas and Pacific Ry. (1914) (11, 31)

MILLER, FREDERICK H., B.A., M.D., 209 S. Main St., Dayton 2, Ohio. Michigan, 1930. Associate Surgeon, Good Samaritan and St. Elizabeth Hospitals; Senior Surgeon, Miami Valley Hospital. (1938)

MILLER, FREDERICK M., M.D., 293 Genesee St., Utica, N.Y. Long Island (1), 1891. Surgeon-in-Chief and Gynecologist, St. Elizabeth Hospital. (1922)

MILLER, FREDERICK M., JR., B.S., M.D., 293 Genesee St., Utica 3, N.Y. Harvard, 1921. Senior Attending Gynecologist, St. Elizabeth Hospital; Consulting Gynecologist, Broadacres Sanatorium. (1933)

MILLER, G. GAVIN, M.D., C.M., M.Sc., F.R.C.S.(C.), 1390 Sherbrooke St., W., Montreal 25, Que. McGill, 1922. Professor of Surgery, McGill; Surgeon-in-Chief, Royal Victoria Hospital; Consulting Surgeon, Department of Veterans Affairs, Montreal, Que.; and Champlain Valley Hospital, Plattsburg, N.Y. (1945) (1, 11, 11-a, 27, 60)

MILLER, GEORGE W., M.D., 618 DeKalb St., Norristown, Pa. Jefferson, 1906. Professor of Anatomy, Temple; Surgeon, Norristown State, Sacred Heart, and Montgomery Hospitals; Courtesy Staff, Nazareth Hospital, Philadelphia. (1930)

MILLER, HAL C., Ph.B., M.D., 478 Peachtree St., N.E., Atlanta 3, Ga. Jefferson, 1909. Surgical Staff, Georgia Baptist and Crawford W. Long Memorial Hospitals; Courtesy Surgical Staff, St. Joseph's Infirmary. (1921) (5)

MILLER, HAROLD A., M.D., Box 359, Augusta, Ga. Pittsburgh, 1899. Professor Emeritus of Obstetrics, Pittsburgh. Retired. (1913)

MILLER, HAROLD N., M.D., 5016 Lee Ave., Little Rock, Ark. Nebraska, 1929. Obstetrician, Trinity Hospital. (1940)

MILLER, HAROLD W., M.D., 30 N. Michigan Ave., Chicago 2, Ill. Hahnemann, Chicago, 1911. Consultant and Chairman, Obstetrics and Gynecology, Belmont Community and Martha Washington Hospitals; Member of Visiting Staff, Obstetrics and Gynecology, Columbus and Frank Cuneo Hospitals. (1926)

MILLER, HARRY, B.A., M.D., M.S., (Surg.), 1119 Hamilton St., Allentown, Pa. Pennsylvania, 1935. Instructor in Surgery, Pennsylvania; Auxiliary Staff, Surgery, Allentown

and Sacred Heart Hospitals, Allentown, and St. Lukes' Hospital, Bethlehem. (1942) (11)

MILLER, HARRY DONALD, M.D., 216½ E. Main St., Johnson City, Tenn. Vanderbilt, 1907. Member of Surgical Staff, Appalachian Hospital. (1929)

MILLER, HAZEN L., B.S., M.D., 5057 Woodward Ave., Detroit 2, Mich. Michigan, 1920. Member of Staff, Division of Urology, Highland Park General Hospital, Highland Park; Urologist, Royal Oak General Hospital, Royal Oak. (1944) (19, 22)

MILLER, HERBERT P., B.Sc., M.D., 1705 2nd Ave., Rock Island, Ill. Iowa, 1921. Member of Staff, St. Anthony's Hospital, Rock Island, Lutheran, and Moline Public Hospitals, Moline. (1928) (11)

MILLER, HUGH KENNEDY, B.S., M.D., 970 Summer St., Stamford, Conn. Columbia, 1932. Assistant Attending Obstetrician and Gynecologist, Stamford Hospital; Associate Attending Obstetrician and Gynecologist, St. Joseph's Hospital. (1943) (18)

MILLER, ISIDORE, M.D., 2021 Grand Concourse, New York 53, N.Y. New York University (3), 1911. Attending Otolaryngologist, Jewish Memorial Hospital; Honorary Assistant Surgeon, New York Eye and Ear Infirmary. (1935) (38, 43)

MILLER, J. DUANE, B.S., M.D., 110 Fulton St., S.E., Grand Rapids 2, Mich. Michigan, 1924. Chief, Department of Surgery and Consulting Surgical Staff, Blodgett Memorial Hospital; Visiting Staff in Surgery, St. Mary's Hospital. (1935)

MILLER, JAMES A., B.S., M.D., 114 W. Boscawen St., Winchester, Va. Johns Hopkins, 1928. Surgical Staff, Winchester Memorial Hospital. (1939) (5)

MILLER, JAMES E., B.S., M.D., 110 E. Main St., Madison, Wis. Wisconsin, 1938. Associate in Orthopedic Surgery, Madison General and St. Mary's Hospitals. (1946)

MILLER, JAMES EDWARD, A.B., M.D., 1838 Parkwood Ave., Toledo 2, Ohio. Western Reserve, 1935. Senior Attending Obstetrician and Gynecologist and Director, Department of Gynecology, Mercy Hospital; Senior Attending Obstetrician, St. Vincent's Hospital; Attending Obstetrician and Gynecologist, Maumee Valley, Flower, and Riverside Hospitals; Associate Attending Obstetrician and Gynecologist, Toledo Hospital. (1946) (18)

MILLER, JAMES R., B.A., M.D., 179 Allyn St., Hartford 3, Conn. Johns Hopkins, 1911. Gynecologist and Obstetrician, Hartford Hospital. (1924) (3, 12, 13, 14, 18)

MILLER, JAMES W., A.B., M.D., 1115 Terry Ave., Seattle 1, Wash. Michigan, 1939. Orthopedic Surgeon, Virginia Mason, Children's Orthopedic, and Swedish Hospitals. (1947) (28)

MILLER, JOHN, A.B., M.D., 63 North St., Greenwich, Conn. Cornell, 1915. Associate Otolaryngologist, St. Luke's Convalescent Hospital; Otolaryngologist, Greenwich Hospital; Consulting Bronchoscopist, New York Eye and Ear Infirmary, New York, N.Y.; Consultant in Bronchoscopy, United Hospital, Port Chester, N.Y.; Stamford and St. Joseph's Hospitals, Stamford, Conn. (1930) (38, 39, 43, 44)

MILLER, JOSEPH A., M.D., 364 Prospect St., South Orange, N.J. Columbia, 1925. Associate Visiting Surgeon, St. James Hospital, Newark; Attending Rhinolaryngologist, Newark Eye and Ear Infirmary, Newark; Attending Otorhinolaryngologist, St. Mary's Hospital, Orange; Assistant Attending Surgeon, Department of Craniology, Newark City Hospital, Newark; Otorhinolaryngologist, St. Vincent's Hospital, Montclair; Assistant Otorhinolaryngologist, Presbyterian Hospital, Newark; Consulting Cranial Surgeon, Columbus Hospital, Newark. (1932) (38, 43)

MILLER, JOSEPH M., A.B., M.D., M.S. (Surg.), Veterans Administration Hospital, Fort Howard 19, Md. Columbia, 1935. Lecturer in Surgery, Maryland; Chief, Surgical Service, Veterans Administration Hospital. (1942) (11)

MILLER, JOSEPH W., M.D., 242 E. 19th St., New York, N.Y. Albany, 1915. Retired. (1930) (38, 43)

MILLER, JULIUS A., M.D., 1075 Park Ave., New York 28, N.Y. New York University (3), 1914. Associate Gynecologist and Obstetrician, Sydenham Hospital. (1934) (18)

MILLER, LEO F., B.S., M.D., 116 S. Michigan Ave., Chicago 3, Ill. Illinois, 1929. Associate in Orthopedic Surgery, Illinois; Orthopedic Surgeon, Research and Educational Hospitals, Mount Sinai Hospital. (1938) (25, 26, 28)

MILLER, LEON, M.D., 7136 Ogontz Ave., Philadelphia 38, Pa. Jefferson, 1933. Assistant Obstetrician and Gynecologist, Jewish Hospital; Associate Obstetrician and Gynecologist, Frankford Hospital; Courtesy Staff, Obstetrics and Gynecology, Germantown Dispensary and Hospital. (1946)

MILLER, M. VALENTINE, B.S., M.D., 114 W. Phil-Ellena St., Philadelphia 19, Pa. Pennsylvania, 1916. Assistant Professor of Otolaryngology, Pennsylvania and Graduate School, Pennsylvania; Chief Otolaryngologist, Philadelphia Hospital for Contagious Diseases, and Memorial Hospital; Otolaryngologist, Germantown Dispensary and Hospital; Consulting Otologist, Pennsylvania School for the Deaf, Mt. Airy. (1933) (38, 39, 42)

MILLER, MAHLON F., A.B., M.D., 347 W. Berry St., Fort Wayne 2, Ind. Indiana, 1935. Attending Staff, Lutheran and Methodist Hospitals; Visiting Staff, St. Joseph Hospital. (1943) (18)

MILLER, MEYER SHERMAN, M.D., 212 7th Ave., W., Calgary, Alta. Manitoba, 1937. Eye, Ear, Nose and Throat Surgeon, Colonel Belcher, Holy Cross, and Calgary General Hospitals. (1947) (38, 43)

MILLER, MILTON B., A.B., M.D., 700 Kansas Ave., Topeka, Kan. Cincinnati, 1912. Member of Staff, Surgery, Christ's, Jane C. Stormont, and St. Francis Hospitals; Consultant in Surgery, Veterans Administration Hospital. (1931)

MILLER, NORMAN F., B.S., M.D., University Hospital, Ann Arbor, Mich. Michigan, 1920. Professor of Obstetrics and Gynecology, Michigan. (1928) (12, 16, 18)

MILLER, ORVILLE R., M.D., 821 S. 3rd St., Louisville 3, Ky. Louisville, 1913. Assistant Clinical Professor of Orthopedics, Louisville; Attending Orthopedic Surgeon, Kosair Crippled Children, Louisville General, and Kentucky Baptist Hospitals, St. Joseph Infirmary; Orthopedic Service, Children's Free Hospital. (1932) (25, 26)

MILLER, OSCAR L., M.D., 121 W. 7th St., Charlotte 2, N.C. Emory (1), 1912. Visiting Orthopedic Surgeon, Charlotte Memorial and Mercy Hospitals; Consulting Orthopedic Surgeon, North Carolina Orthopedic Hospital, Gastonia. (1922) (5, 6, 24, 25)

MILLER, RICHARD H., Ph.G., B.S., M.D., 511 W. Wayne St., Fort Wayne 2, Ind. Indiana, 1933. Surgical Staff, St. Joseph Hospital. (1946)

MILLER, RICHARD H., A.B., M.D., 264 Beacon St., Boston 16, Mass. Harvard, 1910. Consulting Surgeon, Massachusetts General and Boston Lying-in Hospitals, Boston, Henry Heywood Memorial Hospital, Gardner, Leominster Hospital, Leominster, Mass.; Memorial Hospital, Pawtucket, R.I. (1922) (1, 3, 11)

MILLER, ROBERT M., A.B., M.D., 382 Springfield Ave., Summit, N.J. Columbia, 1926. Attending Surgeon and Assistant Attending Orthopedic Surgeon, Overlook Hospital. (1945)

MILLER, ROBERT T., JR., B.A., M.D., Sc.D., (Hon.), Mountain Lake, Lake Wales, Fla. John Hopkins, 1903. Retired. (1913) (1, 6, 11, 31)

MILLER, ROY B., M.D., 2100 Dudley Ave., Parkersburg, W.Va., Medical College of Virginia, 1903. Retired. (1923) (5)

MILLER, ROY R., M.D., 595 E. Colorado St., Pasadena 7, Calif. Iowa, 1915. Senior Surgeon, Otolaryngology, Collis P. and Howard Huntington Memorial Hospital; Consulting Otolaryngologist, St. Luke Hospital. (1930) (43)

MILLER, SAMUEL R., M.D., 3539 Kingston Pike, Knoxville, Tenn. Vanderbilt, 1893. Visiting Surgeon, St. Mary's Memorial and Fort Sanders Hospitals; Consulting Surgeon, Knoxville General Hospital. Retired. (1913)

MILLER, SAMUEL W., M.D., 225 N. Duke St., Lancaster, Pa. Pennsylvania (1), 1892. Consulting Surgeon, Lancaster General Hospital. (1923)

MILLER, THEO. E., M.D., 595 E. Colorado St., Pasadena 1, Calif. Hahnemann, Chicago, 1914. Member, Surgical Staff, Ear, Nose, and Throat Service, Collis P. and Howard Huntington Memorial and St. Luke Hospitals. (1927) (38, 43)

MILLER, THEODORE R., M.D., 139 E. 36th St., New York 16, N.Y. Temple, 1933. Clinical Assistant Surgeon, Gastric and Mixed Tumor Services, Memorial Hospital for the Treatment of Cancer and Allied Diseases; Attending Tumor Clinic, Hackensack Hospital, Hackensack, N.J. (1943) (11)

MILLER, VERN W., B.A., M.D., 406 State St., Salem, Ore. Oregon, 1930. Staff, Salem General Hospital. (1938)

MILLER, VICTOR I., M.D., Broad and Main Sts., Mankato, Minn. Minnesota (1), 1900. Member of Staff, St. Joseph's and Immanuel Hospitals. (1926)

MILLER, W. EDWIN, M.D., 7 N. Thompson St., Whiteville, N.C. Emory, 1929. Surgeon-in-Chief, Columbus County Hospital. (1937)

MILLIGAN, JOHN D., M.D., 1675 Montpelier Ave., Pittsburgh, Pa. New York University (1), 1876. Retired. (1916)

MILLIKEN, SAMUEL E., M.D., 3925 Maple Ave., Dallas, Tex. Louisville (6), 1887. Attending Surgeon, Dallas Methodist Hospital. (1914)

MILLIKEN, SETH M., B.A., M.D., 951 Madison Ave., New York 21, N.Y. Columbia, 1902. Associate Consulting Surgeon, Columbia Post-Graduate School; Consulting Surgeon, French and Lincoln Hospitals, New York, St. Christopher's Home, Dobbs Ferry; Consultant in Surgery, U.S. Public Health Service. (1914) (11)

MILLS, CHARLES KELLEY, B.S., M.D., 106½ E. California St., Gainesville, Tex. Indiana, 1926. Attending Staff, Eye, Ear, Nose and Throat, Gainesville Sanitarium, and Medical and Surgical Hospital. (1937) (42, 43)

MILLS, LLOYD, M.D., 609 S. Grand Ave., Los Angeles 14, Calif. Harvard, 1902. Consulting Ophthalmologist, Orthopaedic Hospital; Senior Staff, Ophthalmology, Hospital of the Good Samaritan. (1917) (33, 42)

MILLS, SAMUEL W., A.B., M.D., 60 W. Main St., Middletown, N.Y. Columbia, 1919. Associate Attending Surgeon, Elizabeth A. Horton Memorial Hospital; Assistant Surgeon, Muncipal Sanatorium, Otisville. (1935)

MILLS, WILLIAM MERRILL, B.A., M.D., 109 W. 9th St., Topeka, Kan. Columbia, 1907. Surgical Staff, St. Francis, Jane C. Stormont, and Christ's Hospitals; Consulting Senior Surgeon, Veterans Administration Hospital. (1915) (8, 11)

MILNER, WILLIAM A., B.S., M.D., 75 Willett St. Albany 6, N.Y. Iowa, 1930. Associate Professor of Urology, Albany; Assistant Attending Urologist, Albany Hospital; Clinical Consultant in Social Hygiene, City of Albany; Consultant in Urology, Aurelia Osborn Fox Memorial Hospital, Oneonta, Memorial Hospital of Greene County, Catskill. (1937) (19, 22)

MILNOR, GUY C., B.S., M.D., 881 S. Hotel St., Honolulu 53, Hawaii. Pennsylvania, 1914.

Consultant and Gynecological Surgeon, Queen's and St. Francis Hospitals; Consulting Obstetrician and Gynecologist, Kapiolani Maternity and Gynecological Hospital. (1929)

MILTNER, LEO J., B.S., M.D., 220 Main St., Davenport, Iowa. Iowa, 1925. Member of Orthopedic Staff, Mercy and St. Luke's Hospitals. (1934) (24, 25, 28)

MILTON, PAUL H., B.S., M.D., U.S. Veterans Administration Hospital, Bay Pines, Fla. Emory, 1928. Assistant Chief Surgical Service, Veterans Administration Hospital. (1939)

MILTON, THOMAS H., A.B., M.D., 227 St. Ann St., Owensboro, Ky. Louisville, 1933. Member, Surgical Staff, Owensboro-Daviess County Hospital. (1942) (5, 6)

MINAS, FRANK A., B.S., M.D., 550 E. Kentucky St., Franklin, Ind. Oregon, 1932. Colonel, U.S. Army. (1943)

MINCHEW, BENJAMIN H., M.D., 701 Elizabeth St., Waycross, Ga. Emory, 1909. Opthalmologist, Relief Department, Atlantic Coast Line Ry., and Ware County Hospital. (1925) (5)

MINER, HENRY R., M.Sc., M.D., 108 W. 17th St., Falls City, Neb. Chicago Homeopathic, 1894. Member of Staff, Falls City Hospital. (1933)

MINER, LEROY M. S., D.M.D., M.D., ScD., D.P.H., 363 Marlborough St., Boston, Mass. Boston, 1907. Member, Faculty of Medicine, Harvard; Professor of Clinical Oral Surgery and Dean, Harvard, (Dentistry); Professor of Stomatology, Boston; Oral Surgeon, Fosyth Dental Infirmary for Children; Oral Surgeon and Chief of Oral Staff, Massachusetts General Hospital; Consulting Oral Surgeon, Children's Hospital, Boston, Newton Hospital, Newton, Melrose Hospital, Melrose. (1923)

MINER, OLIVER W., B.Sc., M.D., 309½ N. Main St., Garden City, Kan. Kansas, 1918. Member of Staff, St. Catherine's Hospital; Local Surgeon, Atchison, Topeka, and Santa Fe R.R. (1938)

MINER, WALTER N., M.D., Calais Hospital, Calais, Me. Maryland (1), 1898. Staff Surgeon, Calais Hospital, Calais, Me.; Chipman Memorial Hospital, St. Stephen, N.B. (1916)

MINER, WILLIAM R., A.B., M.D., 33 E. 7th St., Covington, Ky. Chicago, 1927. Urologist, St. Elizabeth and William Booth Memorial Hospitals, Covington, Ky.; Speers Memorial Hospital, Dayton, Ohio. (1942)

MINERVINI, VIRGINIUS, M.D., 330 Park Hill Ave., Yonkers 5, N.Y. Columbia, 1913. Attending Surgeon, Yonkers General Hospital. (1937)

MININGHAM, WILLIAM D., M.D., 18 Hedden Ter., Newark 8, N.J. Columbia, 1906. Senior Surgeon, Hospital of St. Barnabas and for Women and Children; Consulting Surgeon, Hospital for Incurables and Convalescents, Newark, Essex County Hospital, Cedar Grove. (1914)

MINISZEK, JAMES H., M.D., 122 Railroad St., St. Johnsbury, Vt. Maryland, 1938. Surgical Staff, Brightlook Hospital. (1947)

MINSKY, HENRY, B.S., M.D., 2 E. 95th St., New York 28, N.Y. Columbia, 1919. Instructor in Graduate Ophthalmology, Columbia; Associate Ophthalmic Surgeon, Mount Sinai Hospital; Visiting Ophthalmologist, Harlem Hospital; Consultant, Maimonides Hospital, Liberty, Hillside Hospital, Bellerose, N.Y.; Norwalk General Hospital, Norwalk, Conn. (1943) (33, 38, 42)

MINTON, WILLIAM H., M.D., 424 Felix St., St. Joseph, Mo. Washington, 1905. Member of Staff, Missouri Methodist and St. Joseph's Hospitals; Ophthalmologist, State Hospital No. 2. (1916) (38, 42)

MINTZ, EDWARD I., B.A., M.D., 1150 Griswold St., Detroit 26, Mich. Michigan, 1928. Surgeon, Out-Patient Department, Harper Hospital. (1945) (18)

MINTZ, MAURICE E., M.D., 200 W. 86th St., New York 24, N.Y. New York University (3), 1909. Instructor in Gynecology, Post-Graduate School, Columbia; Assistant and Acting Adjunct Gynecologist, Mount Sinai Hospital; Associate Attending Obstetrician and Gynecologist, Sydenham Hospital. (1933) (18)

MIQUEO-NARANCIO, MARTIN, M.D., Calle Convencion 1287, Montevideo, Uruguay Montevideo, 1938. Assistant in Clinica Surgery, Montevideo; Attending Surgeon, Hospital Maciel. (1946) (85)

MIRABELLA, SALVATORE, M.D., 501 N. Halsted St., Chicago 22, Ill. Illinois, 1907. Chief Surgeon, Mother Cabrini Memorial Hospital. (1931)

MIRIZZI, PABLO LUIS, M.D., Independencia 663, Córdoba, Argentina. Córdoba, 1916. Professor of Surgery, Córdoba; Senior Surgeon, Clinic Hospital of Córdoba. (1925) (70, 72-a, 74-a, 81, 84)

MISCALL, LAURENCE, A.B., M.D., 5 Russell Pl., Forest Hills, N.Y. Cornell, 1930. Instructor in Surgery, Cornell; Associate Visiting Surgeon, Bellevue Hospital, New York. (1942)

MISER, JERRY T., B.Sc., M.D., U.S. Naval Hospital, Aiea Heights, Hawaii. Arkansas, 1930. Surgical Staff, U.S. Naval Hospital. Captain, Medical Corps, U.S. Navy. (1939)

MISHKIN, HERMAN L., B.S., M.D., 7045 Belmont Ave., Chicago 34, Ill. Illinois, 1925. Associate in Surgery, Illinois; Associate Surgeon, University Hospital. (1945)

MISHLER, WILLIAM EDWARD, Ph.B., M.D., 25 Prospect Ave., Cleveland 15, Ohio. St. Louis, 1932. Demonstrator of Anatomy, Western Reserve; Senior Visiting Surgeon, St. John's Hospital. (1943) (11)

MISSETT, JOSEPH V., JR., B.A., M.D., 2031 Locust St., Philadelphia 3, Pa. Pennsylvania,

1927, Instructor in Obstetrics and Gynecology, Pennsylvania; Chief Obstetrician and Gynecologist, Misericordia Hospital; Chief Gynecologist, Fitzgerald-Mercy Hospital, Darby. (1934)

MITCHELL, AUGUSTUS J., M.D., 59 South St., Newark, N.J. New York University (2), 1897. Visiting Surgeon, St. James Hospital; Consulting Staff, Newark City Hospital. (1923)

MITCHELL, C. LESLIE, M.D., Henry Ford Hospital, Detroit 2, Mich. Toronto, 1925. Surgeon-in-Charge, Division of Orthopedic Surgery, Henry Ford Hospital. (1934) (11-a, 24, 25, 26, 28)

MITCHELL, DONALD W., M.D., 1746 K St., N.W., Washington 6, D.C. Long Island, 1936. Consultant in Surgery, Prince George's General Hospital, Cheverly, Md. (1943)

MITCHELL, EDWARD D., M.D., 14 S. Main St., Memphis 3, Tenn. Pennsylvania, 1898. Surgeon, Baptist Memorial, Crippled Children's, and St. Joseph Hospitals, Home for Incurables. (1915)

MITCHELL, EDWARD D., JR., B.A., M.D., 14 S. Main St., Memphis 3, Tenn. Pennsylvania, 1927. Assistant Professor of Surgery, Tennessee; Surgeon, Baptist Memorial and John Gaston Hospitals, Crippled Children's Hospital School; Chief of Staff, Home for Incurables; Gynecologist, St. Joseph Hospital. (1934) (5)

MITCHELL, EDWARD K., M.D., 710 W. Lehigh Ave., Philadelphia 33, Pa. Jefferson, 1906. Associate Professor of Otology, Temple; Associate Otologist, Temple University Hospital. (1928) (38, 43)

MITCHELL, ELMER W., M.B., F.R.C.S. (C.), 170 St. George St., Toronto, Ont. Toronto, 1911. Consulting Surgeon, Women's College Hospital, Toronto, Ontario Hospital, New Toronto. (1922)

MITCHELL, EUGENE W., M.D., Young Bldg., Honolulu, Hawaii. Louisville, 1916. Member of Staff, Queen's, Kapiolani Maternity and Gynecological, and St. Francis Hospitals. (1930)

MITCHELL, FRANCIS V., A.B., M.D., 112 Prospect Park West, Brooklyn 15, N.Y. Long Island, 1933. Associate Attending Obstetrician and Gynecologist, St. Mary's and St. Peter's Hospitals; Assistant Attending Obstetrician and Gynecologist, Kings County Hospital. (1947)

MITCHELL, GEORGE W., M.D., 11 E. Chase St., Baltimore, Md. Maryland, 1896. Visiting Surgeon, Mercy and U.S. Marine Hospitals. (1914)

MITCHELL, H. DOUGLAS, M.D., 277 Alexander St., Rochester, N.Y. New York Medical College (2), 1915. Surgeon, Genesee Hospital. (1925)

MITCHELL, HORACE E., M.D., 14805 Detroit Ave., Lakewood 7, Ohio. Jefferson, 1912. Clinical Instructor of Otolaryngology, Western Reserve; Chief, Department of Otolaryngology and Peroral Endoscopy, Lakewood Hospital; Visiting Surgeon, Otolaryngology, City Hospital, Cleveland; Peroral Endoscopist, Fairview Park Hospital, Cleveland. (1931) (38, 39, 43, 44)

MITCHELL, JAMES F., B.A., M.D., 1344 19th St., N.W., Washington 6, D.C. Johns Hopkins, 1897. Clinical Professor Emeritus of Surgery, George Washington; Consulting Surgeon, Mount Desert Island Hospital, Bar Harbor, Me. (1914) (1, 2, 6, 11)

MITCHELL, JAMES H., JR., A.B., M.D., 268 Remsen St., Cohoes, N.Y. Albany, 1912. Attending Surgeon, Cohoes Hospital. (1928)

MITCHELL, R. MORRISON, M.D., F.R.C.S.(C.), 47 Larch St., Sudbury, Ont. Toronto, 1929. Chief of Surgical Service, St. Joseph's Hospital. (1945)

MITCHELL, RALPH J., B.S., M.D., Mt. Aldworth Rd., Vineyard Haven, Mass. Vanderbilt, 1932. Consultant in Surgery, Martha's Vineyard Hospital, Oak Bluffs. (1942)

MITCHELL, RICHARD S., M.D., Mission and 2nd Sts., Wenatchee, Wash. Northwestern, 1920. Member of Staff, Central Washington Deaconess and St. Anthony's Hospitals. (1928)

MITCHELL, ROSSLYN B., B.A., M.D., C.M., F.R.C.P.(C.), 404 Graham Ave., Winnipeg, Man. Manitoba (1), 1906. Honorary Consulting Staff, Obstetrics, Winnipeg General Hospital. (1920)

MITCHELL, SAMUEL L., M.D., C.M., 43-12 Parsons Blvd., Flushing, N.Y. McGill, 1923. Attending Obstetrician and Gynecologist and Chief of Clinic, Flushing Hospital and Dispensary. (1940)

MITCHELL, W. BEDE, M.D., 3001 W. Grand Blvd., Detroit 2, Mich. Wayne (2), 1925. Associate Attending Obstetrician and Gynecologist, Grace Hospital. (1942) (18)

MITCHELL, WHITING B., M.D., 2862 Maiden Lane, Altadena, Calif. Minnesota, 1911. Retired. (1929)

MITCHELL, WILLIAM E., M.D., 367 Hawthorne Ave., Oakland 9, Calif. Colorado, 1913. Chief, Surgical Staff, Samuel Merritt Hospital. (1929) (11)

MITCHELL, WILLIAM E., B.S., M.D., 384 Peachtree St., N.E., Atlanta 3, Ga. Emory, 1932. Associate in Surgery, Emory; Associate Attending Surgeon, Henrietta Egleston Hospital for Children, and Piedmont Hospital; Associate Visiting Surgeon, Crawford W. Long Memorial and Grady Hospitals, Atlanta, and Emory University Hospital, Emory University. (1947) (5, 11)

MITCHELL, WILLIAM S., B.S., M.D., 1204 Kuhl Ave., Orlando, Fla. Emory, 1934. Attending Surgeon, Orange General Hospital. (1947)

MITHOEFER, WILLIAM, M.D., 441 Vine St., Cincinnati, Ohio. Cincinnati (4), 1897. Otolaryngologist, Christ Hospital. (1914)

MIXTER, CHARLES G., B.Sc., M.D., 319 Longwood Ave., Boston 15, Mass. Harvard, 1906. Clinical Professor of Surgery, Harvard; Surgeon-in-Chief, Beth Israel Hospital; Consulting Surgeon, Children's Hospital, Boston, Leonard Morse Hospital, Natick, Benjamin Stickney Cable Memorial Hospital, Ipswich, Cape Cod Hospital, Hyannis, Morton Hospital, Taunton, and Amesbury Hospital, Amesbury. (1914) (1, 2, 3, 6, 11, 19)

MIXTER, WILLIAM JASON, B.Sc., M.D., 319 Longwood Ave., Boston 15, Mass. Harvard, 1906. Lecturer in Neurosurgery, Harvard; Neurological Surgeon, Beth Israel Hospital; Consultant in Neurosurgery, Massachusetts General and Carney Hospitals; Consulting Surgeon, Anna Jaques Hospital, Newburyport, Leonard Morse Hospital, Natick, Charitable Eye and Ear Infirmary, Boston, Benjamin Stickney Cable Memorial Hospital, Ipswich, Cape Cod Hospital, Hyannis. (1914) (1, 3, 11, 29, 29-b, 30)

MIYAKAWA, GEORGE, A.B., M.D., M.S., Charleston General Hospital, Charleston 1, W.Va. California, 1936. Head of Orthopedics and Traumatic Service, Charleston General Hospital, Charleston, and Herbert J. Thomas Memorial Hospital, South Charleston. (1943) (28)

MOBLEY, ARTHUR L., M.D., Veterans Administration Hospital, Albuquerque, N.M. Arkansas, 1916. Chief of Surgical Service, Veterans Administration Hospital. (1946)

MOBLEY, CHARLES A., M.D., 31 Glover St., Orangeburg, S.C. South Carolina, 1910. Chief Surgeon, Tri-County Hospital. (1919) (5, 11)

MOBLEY, H. E., M.D., 207 S. Moose St., Morrilton, Ark. Arkansas, 1916. Chief of Surgery, St. Anthony's Hospital. (1930)

MOBLEY, JOSEPH CLINTON, B.S., M.D., 1055 Madison Ave., Memphis 3, Tenn. Tennessee, 1935. Instructor in Obstetrics and Gynecology, Tennessee; Attending Obstetrician and Gynecologist, John Gaston and Baptist Memorial Hospitals; Visiting Staff, Surgery, Gynecology, and Obstetrics, St. Joseph and Methodist Hospitals. (1943)

MOBLEY, MARION R., M.D., 125 W. Cheves St., Florence, S.C. South Carolina, 1915. Otolaryngologist, McLeod Infirmary. (1931) (38, 43)

MOCK, HARRY E., B.Sc., M.D., 122 S. Michigan Ave., Chicago 3, Ill. Illinois (2), 1906. Associate Professor of Surgery, Northwestern; Senior Consulting Surgeon, St. Luke's Hospital. (1915) (11, 25, 26, 27)

MOCK, HARRY E., JR., A.B., M.D., 122 S. Michigan Ave., Chicago, Ill. Northwestern, 1937. Clinical Assistant in Surgery, Northwestern; Assistant Surgeon, St. Luke's Hospital. (1946) (11)

MOCK, WILL H., Ph.G., M.D., Mock Clinic and Hospital, Prairie Grove, Ark. Vanderbilt, 1894. Staff Member, Surgery, Fayetteville City Hospital, Fayetteville; Consulting Surgeon, Veterans Administration Hospital, Fayetteville. (1917)

MOE, C. REX, M.D., 733 Minor Ave., Kalamazoo, Mich. Michigan, 1936. Consultant, Obstetrics and Gynecology, Bronson Methodist and Borgess Hospitals. (1943) (18)

MOE, JOHN H., B.S., M.D., 825 Nicollet Ave., Minneapolis 2, Minn. Northwestern, 1930. Clinical Associate Professor of Surgery, Minnesota; Attending Surgeon, Gillette State Hospital for Crippled Children, St. Paul, St. Barnabas and Swedish Hospitals, Minneapolis; Chief Orthopedic Service, Minneapolis General Hospital; Member, Surgical Staff, Northwestern, St. Mary's, and Fairview Hospitals. (1937) (26, 28)

MOECKEL, C. WILLIAM, M.D., 63 S. Fullerton Ave., Montclair, N.J. Tufts, 1928. Associate Attending Surgeon, Mountainside Hospital. (1942)

MOEHLE, WALTER, M.D., 15 Schermerhorn St., Brooklyn 2, N.Y. Long Island (1), 1917. Clinical Professor of Ophthalmology, Long Island; Attending Surgeon, Ophthalmology, Brooklyn Eye and Ear Hospital; Attending Ophthalmologist, Norwegian Lutheran Deaconesses' Home and Hospital; Director of Ophthalmology, Kings County Hospital; Consulting Ophthalmologist, Caledonian Hospital, Brooklyn, Mary Immaculate Hospital, Jamaica; Ophthalmologist, Morristown Memorial Hospital, Morristown, N.J. (1930) (32, 38, 42)

MOENCH, GERALD L., M.D., 27 W. 55th St., New York 19, N.Y. Cornell, 1910. Associate Clinical Professor of Gynecology, Columbia Post-Graduate School; Associate Attending Gynecologist, New York Post-Graduate Medical School and Hospital. (1928) (18)

MOFFAT, HAROLD F., M.D., 1415 Kalakaua Ave., Honolulu 19, Hawaii. Toronto, 1933. Member of Staff, Queen's, St. Francis, Kaukini, and Kauikeolani Children's Hospitals; Attending Staff, Kalihi Hospital, Honolulu, Territorial Hospital, Kaneohe. (1943) (38, 42)

MOFFATT, HERBERT B., M.B., M.D., F.R.C.S. (C.), 278 O'Connor St., Ottawa, Ont. Toronto, 1911. Surgeon, Ottawa Civic Hospital. (1919)

MOFFETT, ALEX S., A.B., M.D., Kashing Christian Hospital, Kashing, Chekiang, China. Vanderbilt, 1932. Surgeon, Kashing Christian Hospital. (1946)

MOFFETT, DANIEL B., B.A., M.D., 1150 Connecticut Ave., N.W., Washington 6, D.C. Maryland, 1915. Professor of Otolaryngology, George Washington; Otolaryngologist, Children's and Episcopal Eye, Ear, and Throat Hospitals and Central Dispensary and Emergency Hospital; Chief Consultant, Otolaryngology, Veterans Administration Hospital. (1929) (38, 43)

MOFFITT, H. FRED, M.D., 1115 12th Ave., Altoona, Pa. Pennsylvania, 1917. Chief of Gynecological Service, Altoona Hospital. (1927)

MOGAN, RICHARD F., M.D., M.Sc., 523 W. 6th St., Los Angeles 14, Calif. Oakland, 1919. Staff, Eye, Ear, Nose, and Throat, St. Vincent's Hospital. (1931) (38, 43)

MOGAVERO, FRANCESCO, M.D., 1930 Chestnut St., Philadelphia 3, Pa. Pennsylvania, 1925. Chief Surgeon, Misericordia Hospital. (1933) (11)

MOHARDT, JOHN H., B.S., M.D., 30 N. Michigan Ave., Chicago, Ill. Northwestern, 1927. Associate in Surgery, Northwestern; Attending Surgeon, Wesley Memorial Hospital; Associate Surgeon, Mercy Hospital; Consultant in Surgery, Veterans Administration Hospital, Hines. (1937) (11)

MOHLER, ROY W., A.M., M.D., 1806 Spruce St., Philadelphia 3, Pa. Jefferson, 1921. Assistant Professor of Gynecology and Obstetrics, Jefferson; Attending Obstetrician and Gynecologist, Pennsylvania Hospital; Consulting Gynecologist and Obstetrician, Methodist Hospital, Philadelphia, and Pottstown Hospital, Pottstown. (1931) (13)

MOHR, EDMUND C., B.S., M.D., 230 Michigan St., Toledo, Ohio. Michigan, 1916. Director of Gynecology and Obstetrics, Maumee Valley Hospital; Attending Gynecologist, Toledo and Mercy Hospitals. (1932) (18)

MOIR, ARCHIBALD, Phm.B., M.B., M.R.C.S. (Eng.), L.R.C.P. (Lond.), F.R.C.S. (C.), 327 Charlotte St., Peterborough, Ont. Toronto, 1902. Surgeon, Nicholls and St. Joseph's Hospitals. (1923)

MOÏSE, THEODORE S., A.B., M.D., 151 Farmington Ave., Hartford 15, Conn. Johns Hopkins, 1917. Medical Division, Aetna Life Insurance Co. (1925) (3, 11)

MOLLER, G. TURNER, B.A., M.D., 416 N. Chapparral St., Corpus Christi 2, Tex. Texas, 1933. Chief of Urological Staff, Memorial Hospital; Urological Staff, Fred Roberts Memorial and Spohn Hospitals. (1941) (22)

MOLONY, WALTER J., Ph.B., M.D., 715 Broad St., Providence 7, R.I. Hahnemann, 1931. Orthopedic Surgeon, St. Joseph's and Charles V. Chapin Hospitals, Providence, State Hospital for Mental Diseases, Cranston, and State Prison, Howard; Senior Assistant Orthopedic Surgeon, State Infirmary, Howard. (1947)

MOLYNEAUX, SILAS D., M.D., 29 Main St., Binghamton, N.Y. Pennsylvania, 1908. Consulting Surgeon, Binghamton City and Our Lady of Lourdes Memorial Hospitals, Binghamton, Tioga County General Hospital, Waverly, Ideal Hospital, Endicott; Consulting Endocrinologist, Binghamton State Hospital. (1919)

MONACO, DONAT F., M.D., 111 W. Coal Ave., Gallup, N.M. Loyola, 1917. Senior Surgeon, St. Mary's Hospital. (1932)

MONAGHAN, EDWARD P., M.D., 25 W. Prospect Ave., Cleveland 15, Ohio. Western Reserve (1), 1902. Clinical Instructor in Surgery, Western Reserve; Visiting Surgeon, City and St. Vincent Charity Hospitals. (1920)

MONAHAN, DAVID T., A.B., M.D., 144 Golden Hill St., Bridgeport, Conn. Yale, 1933. Assistant Surgeon, Bridgeport Hospital. (1940) (11)

MONASH, DAVID, M.D., 5454 South Shore Dr., Chicago, Ill. Columbia, 1893. Retired. (1915)

MONCRIEF, WILLIAM H., M.D., D.S.M., South Carolina Sanatorium, State Park, S.C. Emory (4), 1897. Colonel, U.S. Army, retired. (1914)

MONCURE, PHILIP ST. L., MD., 142 W. York St., Norfolk 10, Va. Medical College of Virginia, 1897. Chief Gynecologist, De Paul Hospital. (1914)

MONDINO, LUIS, M.D., Calle Uruguay 936, Montevideo, Uruguay. Montevideo, 1894. (1921)

MONGAN, CHARLES E., A.M., M.D., 24 Central St., Somerville, Mass. Harvard, 1892. Surgeon, Somerville Hospital, Somerville, Holy Ghost Hospital for Incurables, Cambridge. (1925)

MONGLE, BRUCE W., A.B., M.D., 601 State St., Bristol, Tenn. Medical College of Virginia, 1933. Visiting Surgeon, King's Mountain Memorial Hospital, Bristol, Va. (1941)

MONOSMITH, OLNEY B., M.D., 765 Broadway, Lorain, Ohio. Illinois (1), 1893. Member of Staff, Ophthalmology, St. Joseph's Hospital. (1922)

MONROE, CLARENCE W., B.S., M.D., 715 Lake St., Oak Park, Ill. Illinois (2), 1933. Assistant in Surgery, Illinois; Assistant Attending Surgeon, Presbyterian Hospital; Consultant in Plastic Surgery, Shriners' Hospital for Crippled Children, Chicago, and Veterans Administration Hospital, Hines. (1946) (11)

MONROE, CLEMENT R., M.D., Moore County Hospital, Pinehurst, N.C. Maryland, 1924. Surgeon, Moore County Hospital, Pinehurst, North Carolina State Sanatorium, Sanatorium. (1935)

MONROE, J. P., M.D., 23 Hawkins Ave., Sanford, N.C. Maryland (2), 1901. Retired. (1920)

MONROE, LANCE T., A.B., B.Sc., M.D., 7 N. Union St., Concord, and Professional Bldg., Kannapolis, N.C. New York University (3), 1932. Member of Staff, Surgery, Obstetrics, Gynecology, Cabarrus County Hospital, Concord. (1941) (15, 18)

MONSERRATE, DOMINGO N., B.Sc. (Med.), M.D., 146 E. 6th Ave., Helena, Mont. Georgetown, 1929. Member of Staff, St. John's and St. Peter's Hospitals. (1937)

MONSERRATE, MANUEL M., B.S., M.D., 73 Main St., Binghamton, N.Y. Georgetown, 1923. Ophthalmologist and Otolaryngologist, Binghamton City and Our Lady of Lourdes Memorial Hospitals. (1936) (38, 43)

MONTAGUE, LAURENCE J., A.B., M.D., Montague Bldg., Edinburg, Tex. Texas, 1920. Staff, City-County Hospital. (1937)

MONTANUS, WILLIAM P., A.B., M.D., 301 N. Fountain Ave., Springfield, Ohio. Cincinnati, 1935. Active Staff, Surgery, Springfield City Hospital: Consultant in Surgery, Veterans Administration Hospital, Dayton. (1947) (11)

MONTEIRO, ALFREDO ALBERTO P., M.D., Alvaro Alvim 333, Rio de Janeiro, Brazil. Rio de Janeiro, 1914. Professor of Surgery, Rio de Janeiro and Fluminense; Chief, Surgical Service, Hospital Geral Moncorvo Filho. (1944) (70, 74-a, 75, 81)

MONTEITH, STEPHEN R., M.D., 75 N. Broadway, Nyack, N.Y. Medical College of Alabama (2), 1919. Director of Surgery, Nyack Hospital. (1933)

MONTENEGRO, BENEDICTO, B.Sc., M.D., 81 Rua Pará, São Paulo, Brazil. Pennsylvania, 1909. Professor of Surgery, São Paulo; Professor of Buco-Maxilo-Facial Surgery, University of São Paulo Dental School; Senior Surgeon, Hospital of the Clinics, University of São Paulo Medical School; Chief Surgeon, São Paulo Railway Co., Hospitals Municipal and Santa Catarina. (1921) (70, 74-a, 75, 81, 85)

MONTENEGRO A., PEDRO, M.D., Plaza Anibal Pinto 339, Valparaiso, Chile. Chile, 1913. Urologist, Hospital San Juan de Dios and Hospital San Augustin. (1925)

MONTGOMERY, ALEXANDER, M.D., 231 W. Wisconsin Ave., Milwaukee, Wis. Marquette, 1909. Member of Surgical Staff, Johnston Emergency and Evangelical Deaconess Hospitals. (1919)

MONTGOMERY, COLONEL H., M.B., M.R.C.S. (Eng.), L.R.C.P. (Lond.), 523 W. 6th St., Los Angeles 14, Calif. Toronto, 1902. Ear, Nose, and Throat Surgeon, Hospital of the Good Samaritan; Consulting Ear, Nose, and Throat Surgeon, Children's and Los Angeles County Hospitals. (1923) (41, 43)

MONTGOMERY, D. CAMERON, A.B., M.D., 328 Washington Ave., Greenville, Miss. Jefferson, 1910. Ear, Nose, and Throat Surgeon, King's Daughters' Hospital. (1925) (38, 43)

MONTGOMERY, E. TERRILL, B.S., M.D., 131 Fulton Ave., Hempstead, N.Y. Medical College of Virginia, 1930. Assistant Attending Surgeon; Meadowbrook Hospital, Hempstead; Attending Surgeon, Nassau Hospital, Mineola; Tumor Clinic, Meadowbrook Hospital, Hempstead; Member, Courtesy Staff, North Country Community Hospital, Glen Cove, and Mercy Hospital, Hempstead. (1942) (11)

MONTGOMERY, EDMUND B., M.D., 134 N. 8th St., Quincy, Ill. Jefferson, 1878. Consulting Surgeon, Blessing Hospital. (1917)

MONTGOMERY, JAMES G., B.Sc., M.D., 1103 Grand Ave., Kansas City 6, Mo. Illinois (2), 1915. Attending Surgeon, Research, Menorah, St. Mary's, and Kansas City General Hospitals; Associate Surgeon, Children's Mercy Hospital; Consultant, Children's Mercy Department, Wheatley-Provident Hospital. (1924)

MONTGOMERY, JOHN B., B.A., M.D., 1930 Chestnut St., Philadelphia 3, Pa. Jefferson, 1926. Clinical Professor of Gynecology, Jefferson; Assistant Gynecologist, Jefferson Medical College Hospital; Assistant Attending Obstetrician, Bryn Mawr Hospital, Bryn Mawr. (1934) (18)

MONTGOMERY, JOHN L., M. D., 603 W. Main Ave., Knoxville 01, Tenn. Tennessee, 1930. Attending Ophthalmologist, Knoxville General, Fort Sanders, and St. Mary's Memorial Hospitals. (1944) (38, 42)

MONTGOMERY, ROBERT P., A.B., M.S., M.D., 324 E. Wisconsin Ave., Milwaukee 2, Wis. Michigan, 1928. Member of Staff, Columbia and Milwaukee Children's Hospitals, Out-Patient Department, Milwaukee Children's Hospital. (1935) (25, 26, 28)

MONTGOMERY, THADDEUS L., A.B., M.D., 2031 Locust St., Philadelphia 3, Pa. Jefferson, 1920. Professor of Obstetrics and Gynecology, and Director, Division of Obstetrics, Jefferson; Attending Obstetrician and Gynecologist, Jefferson Medical College Hospital; Obstetrician and Gynecologist, Philadelphia General Hospital. (1929) (12, 13, 18)

MONTGOMERY, W. FOSTER, A.B., M.D., 23 E. Ohio St., Indianapolis 4, Ind. Indiana, 1938. Assistant in Surgery, Indiana; Surgeon, Indiana University Medical Center; Visiting Surgeon, Methodist, St. Vincent's, and Indianapolis City Hospitals. (1945) (11)

MONTGOMERY, WILLARD C., M.D., 428 Main St., Epping, N.H. Tufts, 1931. Visiting Surgeon, Mitchell Memorial Hospital, Brentwood, and Exeter Hospital, Exeter. (1944)

MONTOYA, JOSÉ M., M.D., Calle 22, No. 97, Bogotá, Colombia. Harvard, 1897. Professor of Infantile Surgery and Orthopedics, Bogotá; Chief Surgeon, Misericordia Hospital; Surgeon, Hospital de San José. (1922)

MOODY, EARLE F., M.D., 311 N. Alice St., Dothan, Ala. Tulane, 1903. Chief Surgeon, Moody Hospital. (1920)

MOOLTEN, RALPH R., B.A., M.D., 115 E. 61st St., New York 21, N.Y. Columbia, 1919. Associate Clinical Professor of Surgery, Post-Graduate School, Columbia; Associate Attending Surgeon, New York Post-Graduate Medical School and Hospital and Attending Surgeon, Out-Patient Department. (1926)

MOOMAW, WILLIAM C., M.D., 106 E. Main St., Bedford, Va. University of Virginia, 1903. (1932)

MOON, BARCLAY J., M.D., 120 3rd Ave., S.E., Cedar Rapids, Iowa. Iowa, 1920. Member of Staff, Mercy and St. Luke's Methodist Hospitals. (1933)

MOON, CHARLES R., B.S., M.D., U.S. Naval Hospital, Pensacola, Fla. Arkansas, 1926. Chief of Surgery, U.S. Naval Hospital; Captain, Medical Corps, U.S. Navy. (1937)

MOON, LOUIS E., M.D., 107 S. 17th St., Omaha 2, Neb. Michigan, 1912. Associate Professor of Surgery, Creighton; Attending

Staff, Surgery, Immanuel Deaconess Institute, Douglas County, Creighton Memorial St. Joseph's, St. Catherine's, and Lutheran Hospitals; Courtesy Staff, Nebraska Methodist Hospital. (1924) (23, 23-a)

MOONEY, A. JOHN, JR., M.S., M.D., 31 Seibald St., Statesboro, Ga. Emory, 1935. Surgeon, Bulloch County Hospital. (1942) (5)

MOONEY, DANIEL L., A.B., M.D., 422 N. Main St., Fall River, Mass. Harvard, 1937. Member, Active Surgical Staff, St. Anne's and Fall River General Hospitals; Assistant, Surgical Service, Union Hospital. (1946) (14)

MOONEY, HERBERT SLOCUM, B.A., M.D., 3875 Wilshire Blvd., Los Angeles 4, Calif. Pennsylvania, 1928. Assistant Clinical Professor of Surgery, Medical Evangelists; Attending Surgeon, Children's and Los Angeles County Hospitals, Hospital of the Good Samaritan, Los Angeles, Veterans Administration Hospital, West Los Angeles. (1936) (23-a)

MOONEY, VOIGT, B.S., M.D., 500 Penn Ave., Pittsburgh 22, Pa. Pittsburgh, 1920. Attending Surgeon, Allegheny General Hospital; Attending Orthopedic Surgeon, Pittsburgh City Home and Hospitals, Mayview; Consulting Orthopedic Surgeon, U.S. Marine Hospital. (1931) (25)

MOOR, HENRY B., B.S., M.D., 147 Angell St., Providence 6, R.I. Harvard, 1914. Surgeon-in-Chief, Memorial Hospital, Pawtucket; Visiting Surgeon, State Infirmary, Howard; Associate Visiting Surgeon, St. Joseph'sHospital, and Homeopathic Hospital of Rhode Island. (1934)

MOOR, RUBLE E., B.A., M.D., 812 Gravier St., New Orleans 12, La. Tulane, 1934. Instructor in Gynecology, Tulane; Junior Associate, Gynecology, Touro Infirmary; Visiting Surgeon, Gynecology, Charity Hospital of Louisiana. (1941)

MOORE, ALOIS E., B.S., M.D., 2120 4th Ave., San Diego 1, Calif. Tulane, 1931. Surgeon, Mercy and San Diego County General Hospitals, San Diego, Scripps Memorial Hospital, La Jolla. (1938) (11)

MOORE, AUSTIN T., A.B., M.D., Gervais and Pickens Sts., Columbia, S.C. South Carolina, 1924. Chief Surgeon, Moore Clinic Hospital; Member of Staff in Orthopedics, Columbia, Hospital of Richland County, South Carolina Baptist, Providence, and South Carolina State Hospitals; Consulting Orthopedic Surgeon, Veterans Administration Hospital, Columbia, Tuomey Hospital, Sumter, Tri County Hospital, Orangeburg, and McLeod Infirmary, Florence. (1934) (5, 25, 28)

MOORE, BEN B., B.S., M.D., 23 E. Ohio St., Indianapolis, Ind. Indiana, 1920. Associate in Gynecology, Indiana; Member, Visiting Staff in Gynecology, Indianapolis City Hospital; Staff, Methodist and St. Vincent's Hospitals. (1935)

MOORE, BERRY L., B.S., M.D., 106 N. Washington Ave., El Dorado, Ark. Arkansas, 1932. Member of Staff, Warner Brown Hospital. (1939)

MOORE, CHARLES H., B.A., M.D., 5 W. 4th St., Cincinnati 2, Ohio. Cincinnati, 1932. Assistant in Clinical Surgery, Cincinnati; Attending Surgical Staff, Good Samaritan, Deaconess and Bethesda Hospitals. (1940)

MOORE, CHESTER C., M.D., 1020 S.W. Taylor St., Portland, Ore. Stanford (1), 1904. (1921)

MOORE, CLARENCE E., M.D., C.M., 118 Locust St., Harrisburg, Pa. Queens, 1927. Chief of General and Thoracic Surgery, Harrisburg Hospital. (1938)

MOORE, DEAN C., A.B., M.D., 391 Highland Ave., Orange, N.J. Cornell, 1922. Senior Attending Surgeon, East Orange General Hospital, East Orange; Orange Memorial Hospital, Orange; Consulting Surgeon, New Jersey Orthopedic Hospital and Dispensary. (1933)

MOORE, ELLIS C., B.S., M.D., 101 N. Union St., Olean, N.Y. University of Virginia, 1927. Chief of Staff, Ophthalmology and Otolaryngology, Olean General and St. Francis Hospitals; Consultant in Ophthalmology and Otolaryngology, Rocky Crest Sanatorium. (1935) (38, 43)

MOORE, FRANCIS D., A.B., M.D., Massachusetts General Hospital, Boston 14, Mass. Harvard, 1939. Associate in Surgery, Harvard; Assistant Surgeon, Massachusetts General Hospital. (1946) (11, 11-b)

MOORE, FRANK G., A.B., M.D., 310 E. Main St., Endicott, N.Y. Johns Hopkins, 1922. Chief of Staff and Chief, Surgical Staff, Ideal Hospital; Chief, Surgical Staff, Charles S. Wilson Memorial Hospital, Johnson City. (1929) (11)

MOORE, FRANK L., M.D., 320 Birchard Ave., Fremont, Ohio. Michigan, 1910. Surgeon, Memorial Hospital of Sandusky County, Fremont, H. B. Magruder Memorial Hospital, Port Clinton. (1934)

MOORE, FRENCH R., B.S., M.D., U.S. Naval Hospital, Seattle 4, Wash. Oregon, 1926. Executive Officer, U.S. Naval Hospital. Captain, Medical Corps, U.S. Navy. (1941)

MOORE, GEORGE A., B.Sc., M.D., 167 Newbury St., Brockton, Mass. Harvard, 1911. Surgeon, Moore Hospital; Consulting Surgeon, St. Luke's Hospital and Lakeville State Sanatorium, Middleboro, Bridgewater State Hospital, Bridgewater, and Plymouth County Hospital, South Hanson. (1920) (3, 11)

MOORE, HAROLD H., M.D., 101 S. Market St., Ottumwa, Iowa. Illinois, 1912. Member, Surgical Staff, Ottumwa and St. Joseph Hospitals. (1932)

MOORE, HOWARD, M.D., 520 Beacon St., Boston 15, Mass. Boston, 1905. Lecturer on Orthopedics, Bouvé-Boston School of Physical Therapy; Chief, Orthopedic Service, Newton-Wellesley Hospital, Newton Lower

Falls; Consulting Orthopedic Surgeon, Westboro State Hospital, Westboro, Medfield State Hospital, Medfield. (1914) (25)

MOORE, JAMES A., B.S., M.D., 525 E. 68th St., New York 21, N.Y. Harvard, 1934. Assistant Professor of Clinical Surgery (Otolaryngology), Cornell; Assistant Attending Surgeon, Otolaryngology, New York Hospital. (1946) (38, 43)

MOORE, JOHN B., A.B., B.S., M.D., Wood Bldg., Benton, Ill. Illinois (2), 1910. Chief Surgeon, Moore Hospital. (1931)

MOORE, JOHN H., B.A., M.D., 322 DeMers Ave., Grand Forks, N.D. Northwestern, 1917. Instructor in Obstetrics, North Dakota; Chief of Staff, Grand Forks Deaconess Hospital; Member of Staff, St. Michael's Hospital. (1925) (13, 16, 18)

MOORE, JOHN J., M.D., 652 Funston Pl., San Antonio 9, Tex. Ohio, 1912. Colonel, U.S. Army, retired. (1927) (46)

MOORE, JOHN R., B.A., M.D., 3701 N. Broad St., Philadelphia 40, Pa. California, 1925. Professor of Orthopedics, Temple; Chief Surgeon, Shriners' Hospital for Crippled Children; Orthopedic Surgeon, Philadelphia General Hospital. (1932) (24, 25, 28)

MOORE, JOHN T., A.M., M.D., D.Sc. (Hon.), 1215 Walker Ave., Houston 2, Tex. Texas, 1896. Professor of Clinical Gynecology (Honorary), Baylor; Consulting Surgeon, Hermann and Methodist Hospitals. (1914) (5, 6, 11)

MOORE, JOSEPH G., B.A., M.D., 3700 5th Ave., Pittsburgh, Pa. Pennsylvania, 1929. Instructor in Urology, Pittsburgh; Urologist, Pittsburgh City Home and Hospitals, Mayview; Assistant Urologist, Presbyterian and Woman's Hospitals. (1938) (19)

MOORE, JOSEPH M., B.S., M.D., Vicksburg Clinic, Vicksburg, Miss. Medical College of Virginia, 1929. Attending Orthopedic Surgeon, Vicksburg Hospital; Surgeon, Mississippi State Crippled Children's Service. (1947) (5, 28)

MOORE, JULIAN A., B.Sc., M.D., M.M.S., 20 Battery Park Ave., Asheville, N.C. Pennsylvania, 1918. Chief Surgeon, Western North Carolina Sanatorium, Black Mountain; Surgeon, Biltmore, St. Joseph's, and Asheville Mission Hospitals; Senior Consultant, Surgery, Veterans Administration Hospital, Oteen. (1931) (5, 11, 31)

MOORE, LELAND O. W., M.D., 2303 Park Blvd., Oakland, Calif. Stanford (1), 1912. Lieutenant Colonel, U.S. Army, retired. (1943)

MOORE, LOUIS T., A.B., M.D., M.S., 417 E. 37th St., Kansas City 3, Mo. St. Louis, 1938. (1945)

MOORE, MOORE, M.D., 14 S. Main St., Memphis 3, Tenn. Tennessee (3), 1898. Consulting Obstetrician, Methodist Hospital; Chief of Staff, Home for Incurables. (1915)

MOORE, MOORE, JR., B.A., M.D., 188 S. Bellevue Blvd., Memphis 4, Tenn. Tennessee, 1933. Attending Orthopedic Surgeon, St. Joseph Hospital; Junior Attending Orthopedic Surgeon, Methodist Hospital; Visiting Staff, Orthopedic Surgery, Baptist Memorial Hospital; Dean of Staff, Home for Incurables. (1943) (5, 25, 28)

MOORE, NEIL S., M.D., 906 Olive St., St. Louis 1, Mo. St. Louis, 1913. Assistant Professor of Urology, St. Louis; Chief of Staff, St. Anthony's Hospital; Chief of Urology, St. Louis County Hospital, Clayton, St. Anthony's and Alexian Brothers Hospitals, St. Louis; Consulting Urologist, State Hospital No. 1, Fulton, and U.S. Marine Hospital, Kirkwood. (1920) (19, 22)

MOORE, OREN, M.D., 109 E. 6th St., Charlotte 2, N.C. North Carolina Medical College, 1911. Chief, Department of Obstetrics and Gynecology, Presbyterian Hospital; Obstetrical and Gynecological Staff, Charlotte Memorial Hospital; Consultant in Obstetrics, Conway General Hospital, Conway, Camden Hospital, Camden. (1921) (13, 15, 18)

MOORE, PAUL G., A.M., M.D., 25 Prospect Ave., N.W., Cleveland 15, Ohio. Western Reserve, 1910. Assistant Clinical Professor of Ophthalmology, Western Reserve; Visiting Ophthalmologist, St. Luke's and Evangelical Deaconess Hospitals. (1927)

MOORE, RALPH V., M.D., 2703 N.E. Stanton St., Portland, Ore. Illinois, 1906. Attending Surgeon, Emanuel Hospital. (1930)

MOORE, ROBERT M., M.D., 927 Ave. B, Galveston, Tex. Washington, 1926. Professor of Surgery, Texas; Assistant Surgeon, John Sealy Hospital. (1935) (1, 6, 11)

MOORE, ROY S., B.S., M.D., 109 S. Warren St., Syracuse 2, N.Y. Syracuse, 1912. Clinical Professor Emeritus of Otolaryngology, Syracuse; Consultant in Otolaryngology, University Hospital of the Good Shepherd and General Hospital. (1927) (38, 39)

MOORE, SAMUEL W., B.S., M.D., 525 E. 68th St., New York 21, N.Y. Harvard, 1930. Associate Professor of Clinical Surgery, Cornell; Assistant Attending Surgeon, New York Hospital; Assistant Visiting Surgeon, Bellevue Hospital. (1941) (11, 11b)

MOORE, THOMAS D., A.B., M.D., M.S., 899 Madison Ave., Memphis 3, Tenn. Vanderbilt, 1916. Professor and Head, Department of Urology, Tennessee; Attending Urologist and Chief of Urologic Service, John Gaston and Baptist Memorial Hospitals; Visiting Urologist, Methodist Hospital. (1926) (5, 19, 20, 22)

MOORE, THOMAS W., M.D., 955 4th Ave., Huntington 1, W.Va. Graduate School, Pennsylvania. (1), 1893. Surgeon, Huntington Memorial and St. Mary's Hospitals. (1918) (38, 39, 42, 43, 44)

MOORE, TOM B., B.S., M.D., 14 E. 3rd St., Kalispell, Mont. Minnesota, 1923. Member of Staff, Kalispell General Hospital. (1933)

MOORE, WALTER V., A.B., M.D., 1 Nevins St., Brooklyn 17, N.Y. Columbia, 1917. Clinical Professor of Ophthalmology, Long Island; Chief Attending Ophthalmologist, St. John's Hospital; Attending Ophthalmologist, Brooklyn and Brooklyn Eye and Ear Hospitals; Consulting Ophthalmologist, Brooklyn Thoracic Hospital and House of St. Giles the Cripple. (1930) (38, 42)

MOORE, WILL C., B.A., M.D., 110 N. Cherry St., Muncie, Ind. Indiana, 1914. Member of Surgical Staff, Ball Memorial Hospital. (1922)

MOORES, EDWIN F., M.D., C.M., 329 Duckworth St., St. John's, Newfoundland. Queen's, 1919. Chief Surgeon, St. John's General Hospital; Visiting Surgeon, Grace Hospital. (1941)

MOORHEAD, JOHN J., M.D., Sc.D., D.S.M., 115 E. 64th St., New York 21, N.Y. New York University (2), 1897. Consulting Surgeon, New York Post-Graduate Medical School and Hospital, Reconstruction Hospital, New York, Yonkers General Hospital, Yonkers, Nyack Hospital, Nyack, N.Y.; All Souls Hospital, Morristown, N.J., and U.S. Public Health Service; Consultant, Caledonian Hospital, Brooklyn, New Rochelle Hospital, New Rochelle, Mary Immaculate Hospital, Jamaica, N.Y.; Rahway Memorial Hospital, Rahway, Fitkin Memorial Hospital, Neptune, N.J. (1914) (11, 27)

MOORHEAD, LOUIS D., M.A., S.M., M.D., LL.D., 31 N. State St., Chicago 2, Ill. Illinois (2), 1917. Honorary Member of Staff, Surgery, Mercy Hospital and Mercy Clinic; Consulting Surgeon, St. Bernard's, Loretto, St. George, and Holy Cross Hospitals, Chicago, Oak Park Hospital, Oak Park, Rock Island Lines and Chicago and Eastern Illinois R.R. (1924)

MOORHEAD, ROBERT L., M.D., 125 Remsen St., Brooklyn, N.Y. Columbia, 1904. Ear, Nose, and Throat Surgeon, Norwegian Lutheran Deaconesses' Home and Hospital, Brooklyn Eye and Ear, Wyckoff Heights, St. John's, Long Island College, and Beth Moses Hospitals; Bronchoscopist, St. Mary's, Bushwick, and Cumberland Street Hospitals. (1927) (37, 38, 39, 44)

MOORMAN, CHAPMAN, S., B.S., M.D., M.Sc., 321 W. Broadway, Louisville, Ky. Indiana, 1927. Clinical Assistant in Urology, Louisville; Clinical Assistant in Urology, Norton Memorial Infirmary, Louisville City Hospital; Staff, Methodist Deaconess and Jewish Hospitals. (1936)

MOOS, DANIEL J., B.S., M.D., 825 Nicollet Ave., Minneapolis 2, Minn. Minnesota, 1938. Member of Staff, Fracture Service, Swedish and Minneapolis General Hospitals. (1947)

MOOSE, FRANK MCA., B.A., M.D., Antilles Department, San Juan, Puerto Rico. Maryland (2), 1914. Commanding Officer, Antilles Department, Rodriguez General Hospital. Colonel Medical Corps, U.S. Army. (1925)

MORAES, ARNALDO DE, B.A., B.Sc., M.D., Rua Princeza Januaria 12, Rio de Janeiro, Brazil. Rio de Janeiro, 1915. Professor of Gynecology, Rio de Janeiro; Director, Arnaldo de Moraes Lying-in Hospital; Chief, Gynecological Department, Hospital Moncorvo Filho. (1928) (72-a, 74-a, 75-b, 86)

MORAES BARROS, NICOLAU, M.D., 158 Rua Libero Badaró, São Paulo, Brazil. Rio de Janeiro, 1900. (1921)

MORAES BARROS, NICOLAU, JR., M.D., 158 Rua Libero Badaró, São Paulo, Brazil. São Paulo, 1935. Assistant in Surgery, São Paulo; Assistant Surgeon, Hospital das Clinicas of the University of São Paulo. (1945)

MORALES, RAFAEL F., A.B., M.D., 209 Central Ave., Panama, Republic of Panama. Georgia, 1922. (1936)

MORALES MACEDO, CARLOS, B.Sc., M.D., Ave. Wilson 1714, Lima, Peru. San Marcos, Lima, 1913. Professor of Surgery, San Marcos, Lima. (1920)

MORAN, CHARLES T., M.D., 332 W. Broadway, Louisville 2, Ky. Louisville, 1925. Clinical Associate in Ophthalmology, Louisville; Ophthalmologist, St. Joseph Infirmary; Attending Ophthalmologist, Veterans Administration Hospital. (1932) (38, 42)

MORAN, JOHN E., PhG., M.D., 15 Franklin St., Greenfield, Mass. Maryland, 1927. Chief Surgeon, Franklin County Public Hospital. (1939)

MORAN, KARL P., M.D., Eastsound, Wash. Baylor, 1913. Honorary Member, Attending Surgical Staff, Emanuel Hospital, Portland. (1920)

MORAND, LOUIS J., M.D., 1551 Woodward Ave., Detroit 26, Mich. Wayne (2), 1917. Associate Professor of Clinical Surgery, Wayne; Attending Surgeon, Providence Hospital; Consulting Surgeon, St. Francis Hospital, Hamtramck and Receiving Hospital, Detroit. (1927)

MORANI, ALMA D., B.S., M.D., 3665 Midvale Ave., Philadelphia 29, Pa. Woman's, 1931. Assistant Professor of Surgery, Woman's; Associate Surgeon, Woman's, Philadelphia General, Doctors, and Memorial Hospitals, Hospital of the Woman's Medical College of Pennsylvania. (1941) (45-b)

MOREHEAD, D. EDISON, B.S., M.B., M.D., 111 W. Main St., Owatonna, Minn. Minnesota, 1925. Member of Staff, Owatonna City Hospital. (1934) (16)

MORELAND, GEORGE B., M.D., Wenonah Lane, Westchester Pike, Newton Square, Pa. Hahnemann, 1893. Retired. (1915)

MORELAND, RANDALL B., B.S., M.D., 130 W. Kingsbridge Rd., New York 63, N.Y. Illinois, 1930. Retired. (1942) (11)

MOREN, EDWARD, M.D., 80 S. 7th St., Minneapolis 2, Minn. Minnesota, 1906. Surgeon, Swedish Hospital. (1923)

MORF, PAUL F., M.D., 645 Fullerton Pkwy., Chicago 14, Ill. Northwestern, 1897. Consultation Staff, Surgery, Illinois Masonic Hospital. (1921)

MORFIT, JOHN C., M.D., 634 N. Grand Blvd., St. Louis, Mo. Maryland (2), 1895. (1915)

MORGAN, DAVID W., B.S., M.D., 6004 Penn Ave., Pittsburgh 6, Pa. Albany, 1930. Associate Surgeon, Western Pennsylvania Hospital. (1942)

MORGAN, DONAL H., B.Sc., M.D., 306½ Main St., McCook, Neb. Nebraska, 1921. Surgeon, St. Catherine of Sienna Hospital. (1937)

MORGAN, DONALD N., B.A., M.D., 808 7th St., Boonville, Mo. Western Reserve, 1938. (1945)

MORGAN, E. KING, A.B., M.D., 52 Remsen St., Brooklyn 2, N.Y. George Washington, 1925. Instructor in Urology, Long Island; Attending Urologist, Brooklyn Cancer Institute, and Carson C. Peck Memorial Hospitals; Associate Attending Urologist, Long Island College Hospital; Consulting Urologist, Southside Hospital, Bayshore, Bethany Deaconess Hospitals, Brooklyn, Kings Park State Hospital, Kings Park. (1936) (19, 22)

MORGAN, EDWARD S., B.A., M.D., 31 S.W. Court Ave., Pendleton, Ore. Oregon, 1935. Chief of Staff, St. Anthony's Hospital. (1942)

MORGAN, GEORGE S., M.D., C.M., 1414 Drummond St., Montreal 25, Que. McGill, 1924. Chief Obstetrician and Gynecologist, Homeopathic Hosptial. (1938)

MORGAN, HENRY V., M.D., F.R.C.S. (Ed.), 214 6th Ave., W., Calgary, Alta. Manitoba, 1928. Surgeon, Holy Cross and Calgary General Hospitals. (1939)

MORGAN, J. LOGAN, M.D., 14 S. Main St., Memphis, Tenn. Chattanooga, 1910. Associate Professor of Urology, Tennessee; Chief, Urological Service, John Gaston Hospital and Director of Urology, Out-Patient Department; Attending Urologist, Baptist and St. Joseph's Hospitals. (1926)

MORGAN, JAMES A., M.D., 1013 Bishop St., Honolulu, Hawaii. Temple, 1910. Eye, Ear, Nose and Throat Staff, Queen's and Kauikeolani Children's Hospitals. (1941)

MORGAN, JAMES E., M.S., M.D., 4169 Pearl Rd., Cleveland 9, Ohio. Northwestern, 1932. Obstetrical Staff, Fairview Park Hospital; Attending Staff, Evangelical Deaconess Hospital. (1946)

MORGAN, JAMES O., M.D., 232 Broad St., Gadsden, Ala. Emory, 1916. Chief, Department of Surgery, Holy Name of Jesus Hospital. (1925) (5)

MORGAN, JAMES W., M.D., 384 Post St., San Francisco 8, Calif. Graduate School, Pennsylvania (1), 1914. Instructor in Surgery, California and Out-Patient Department; Assistant Surgeon, University of California Hospital; Proctologist, St. Luke's Hospital, San Francisco, San Joaquin General Hospital, French Camp; Proctologist, Surgery, St. Francis Hospital. (1935) (11, 23, 23-a)

MORGAN, JOHN D., JR., M.D., 1015 Fulton St. Fresno 1, Calif. Vanderbilt, 1913. President of Staff, Fresno Community Hospital; Chief of Gynecological Service, General Hospital of Fresno County; Member of Staff, St. Agnes Hospital. (1932)

MORGAN, JOHN R., M.D., 900 S. 20th St., Birmingham, Ala. Tulane, 1917. Instructor in Surgery, Medical College of Alabama; Staff Surgeon, Jefferson and Hillman Hospitals, and South Highlands Infirmary. (1941) (5)

MORGAN, NORMAN D., M.D., 450 Sutter St., San Francisco 8, Calif. Stanford (1), 1910. Visiting Surgeon, Mary's Help and Hahnemann Hospitals. (1924)

MORGAN, PHILIP J., B.S., M.D., 10 W. Dorrance St., Kingston, Pa. Jefferson, 1928. Associate Surgeon, Wilkes-Barre General Hospital, Wilkes-Barre. (1941) (11)

MORGAN, THERON H., M.D., 67 S. Court St., Athens, Ohio. George Washington, 1929. Associate Surgeon, Sheltering Arms Hospital. (1940)

MORGAN, WENDELL A., A.B., M.D., 2965 Wilshire Blvd., Los Angeles 5, Calif. Harvard, 1935. Attending Surgeon, Los Angeles County, French, Cedars of Lebanon, and California Hospitals. (1944) (11)

MORGANA, DANTE J., M.A., M.D., 13 Main St., Lockport, N.Y. Buffalo, 1921. Chief, Ophthalmological Staff, Lockport City Hospital; Chief Consultant in Ophthalmology, Niagara Sanatorium and Niagara County Infirmary. (1942) (38, 42)

MORHARD, FRANCIS L., M.D., 2927 Valentine Ave., New York 58, N.Y. New York University (3), 1919. Associate Attending Surgeon, Harlem Hospital. (1940)

MORIARTY, GEORGE J., B.S., M.D., 3001 W. Grand Blvd., Detroit 2, Mich. Minnesota, 1933. Member, Surgical Staff, Harper and Florence Crittenton Hospitals; Assistant in Surgery, Receiving Hospital. (1943)

MORIARTY, LEO J., B.A., B.S., M.D., 1522 Washington St., Two Rivers 1, Wis. Marquette, 1922. Member of Staff, Holy Family Hospital, Manitowoc and Two Rivers Municipal Hospital, Two Rivers. (1942)

MORICONI, ALBERT F., M.D., 438 Hamilton Ave., Trenton 9, N.J. Maryland, 1926. Instructor in Otology, Graduate School, Pennsylvania; Instructor in Otolaryngology, Pennsylvania; Assistant in Out-Patient Department, Ear, Nose, and Throat, St. Francis Hospital; Assistant in Otolaryngology, Graduate Hospital of the University of Pennsylvania, Philadelphia, Pa. (1945) (38, 43)

MORISON, CHARLES C., B.Sc., M.D., 426 17th St., Oakland, Calif. Nebraska, 1903. Surgical Staff, Berkeley Hospital, Berkeley, Alameda Hospital, Alameda; Visiting Staff,

Providence and East Oakland Hospitals, Oakland, Alameda Sanatorium on the South Shore, Alameda. (1915)

MORITZ, JOHN R., B.S., M.D., Sun Valley, Idaho. Nebraska, 1928. (1935)

MORLEY, WILLIAM H., Ph.B., M.D., 5845 Old Orchard Trail, Orchard Lake, Mich. Michigan, 1901. Retired. (1913) (12)

MORRALL, RALPH R., M.D., 11 Central Sq., Youngstown 3, Ohio. Michigan, 1911. Attending Orthopedic Surgeon and Attending ing Orthopedic Surgeon and Attending Orthopedic Surgeon on Fracture Service, Youngstown Hospital. (1937) (25, 28)

MORREALE, ANTHONY J., B.S., M.D., 9 Grove St., Middletown, N.Y. Rochester, 1932. Associate Attending Surgeon, Elizabeth A. Horton Memorial Hospital. (1942)

MORRELL, JOSEPH R., M.D., 2404 Washington Ave., Ogden, Utah. Illinois (2), 1904. Member of Surgical Staff, Thomas D. Dee Memorial Hospital. (1922)

MORRILL, GORDON N., M.D., Rancho Santa Fe, Calif. Harvard, 1905. Retired. (1914)

MORRILL, HAROLD F., A.B., M.D., 300 W. Main St., Waterbury 11, Conn. Harvard, 1925. Assistant Attending Surgeon, Waterbury Hospital; Attending Surgeon, Henry Sabin Chase Memorial Dispensary. (1933)

MORRIS, AUSTIN G., M.D., 277 Alexander St., Rochester, N.Y. Syracuse, 1908. Chief, Department of Ophthalmology, Otolaryngology, Bronchoscopy, and Dentistry, Highland Hospital; Consulting Otolaryngologist, University of Rochester School of Medicine and Dentistry, Strong Memorial and Rochester General Hospitals. (1922) (38, 39, 42, 43)

MORRIS, FRANK K., A.B., M.D., 11 E. Chase St., Baltimore 2, Md. Maryland, 1927. Associate in Obstetrics and Gynecology, Maryland; Associate Gynecologist and Obstetrician, Mercy, St. Joseph's, Bon Secours, and South Baltimore General Hospitals; Visiting Obstetrician, Union Memorial Hospital; Visiting Gynecologist, Hospital for the Women of Maryland. (1939) (18)

MORRIS, FREDERIC S., M.D., 5230 Center Ave., Pittsburgh 6, Pa. Hahnemann, 1904. Chief of Staff and Surgical Consultant, Shadyside Hospital. (1915)

MORRIS, HAROLD L., M.D., 3005 W. Grand Blvd., Detroit 2, Mich. Michigan, 1913. Urologist, Mount Carmel Mercy Hospital. (1926) (19, 22)

MORRIS, HARRY D., B.S., M.D., 3503 Prytania St., New Orleans, La. St. Louis, 1933. Instructor in Orthopedic Surgery, Tulane; Clinical Associate, Orthopedic Surgery, Touro Infirmary; Visiting Orthopedic Surgeon, Charity Hospital of Louisiana. (1944) (25, 28)

MORRIS, JOHN N., B.S., M.B., F R.A.C.S., 16 Collins St., Melbourne, Australia. Melbourne, 1903. Retired. (1928)

MORRIS, KENNETH A., Litt.B., M.D., 238 W. Church St., Jacksonville 2, Fla. Tulane 1923. Chief, Surgical Department, St. Luke's Hospital; Chief, Section Thoracic Surgery, St. Vincent's Hospital; Associate-in-Chief, Surgical Department, Duval County Hospital. (1931) (11)

MORRIS, R. WYNNE, B.S., M.D., 629 Helena Ave., Helena, Mont. Northwestern, 1934. Member of Staff, St. Peter's, St. John's, and Shodair Crippled Children's Hospitals. (1940)

MORRIS, RICHARD H., M.D., 35 Corey St., Everett, Mass. Maryland (1), 1896. Member of Surgical Staff, Whidden Memorial Hospital. (1925)

MORRIS, ROBERT H., M.D., 319 Longwood Ave., Boston 15, Mass. Toronto, 1922. Instructor in Orthopedic Surgery, Harvard; Assistant Orthopedic Surgeon, Children's Hospital; Orthopedic Surgeon, Long Island and New England Baptist Hospitals, House of the Good Samaritan, Industrial School for Crippled Children; Chief, Orthopedic Staff, Cambridge Hospital, Cambridge. (1935) (25)

MORRIS, SAMUEL A., M.D., C.M., 405 N. Bedford Dr., Beverly Hills, Calif. McGill, 1929. (1940) (38, 41, 42)

MORRIS, SAMUEL J., M.D., 4608 Morgan Dr., Chevy Chase 15, Md. George Washington, 1901. Colonel, U.S. Army, retired. (1920)

MORRIS, SETH MABRY, B.Sc., M.D., Box 304, Lamarque, Tex. Columbia, 1891. Professor of Ophthalmology, Texas; Consultant, Eye, Ear, Nose and Throat, U.S. Marine Hospital. (1914)

MORRIS, THEODORE J., A.B., M.D., 700 N. Michigan Ave., Chicago 11, and 636 Church St., Evanston, Ill. Northwestern, 1925. Associate in Gynecology and Obstetrics, Northwestern; Attending Staff, Gynecology and Obstetrics, Passavant Memorial Hospital, Chicago; Associate Attending Obstetrician, Cook County Hospital, Chicago. (1937) (18)

MORRIS, THOMAS M., M.D., 505 Park Ave., Plainfield, N.J. Graduate School, Pennsylvania (1), 1916. Senior Surgeon and Urologist, Muhlenberg Hospital. (1933) (19)

MORRIS, W. ROSS, M.D., 1801 Eye St., N.W., Washington 6, D.C. University of Virginia, 1921. Associate in Surgery, George Washington; Attending Surgeon, George Washington University, Doctors, and Eastern Dispensary and Casualty Hospitals; Associate Attending Surgeon, Garfield Memorial Hospital; Consultant in Thoracic Surgery, Glenn Dale Sanatorium. (1933)

MORRIS, WATSON B., M.D., 193 Morris Ave., Springfield, N.J. New York University (3), 1902. Consultant in Surgery, Overlook Hospital, Summit. (1931)

MORRISON, ALVIN A., A.B., M.D., 57 Deering St., Portland 3, Me. Harvard, 1930. Surgeon, Maine Eye and Ear Infirmary; Associate Surgeon, Maine General Hospital. (1942)

MORRISON, CHARLES C., JR., A.B., M.D., 56 Cottage St., Bar Harbor, Me. Harvard, 1918. Surgeon, Mount Desert Island Hospital. (1928)

MORRISON, GORDON MACKAY, A.B., M.D., 520 Commonwealth Ave., Boston 15, Mass. Tufts, 1926. Junior Visiting Surgeon, Boston City Hospital; Consulting Bone and Joint Surgeon, Faulkner Hospital, Boston, Morton Hospital, Taunton, and St. Joseph's Hospital, Lowell; Consulting Orthopedic Surgeon, Cape Cod Hospital, Hyannis; Consulting Surgeon, Framingham-Union Hospital, Framingham, Leonard Morse Hospital, Natick, New England Sanitarium and Hospital, Melrose, St. John's Hospital, Lowell, Mass.; Huggins Memorial Hospital, Wolfeboro, Exeter Hospital, Exeter, N.H. (1933) (27)

MORRISON, HAROLD F., A.B., M.D., Tuxedo Memorial Hospital, Tuxedo Park, N.Y. Columbia, 1916. Attending Surgeon, Tuxedo Memorial Hospital, Tuxedo Park, St. Anthony's Hospital, Warwick; Consulting Surgeon, Goshen Hospital, Goshen. (1932)

MORRISON, HARRY K., M.D., 4th and Texas Sts., Texarkana, Tex. Emory, 1917. Surgeon, Veterans Administration. (1930)

MORRISON, JOHN BENNETT, M.D., 66 Milford Ave., Newark, N.J. Columbia, 1895. Visiting Surgeon, Presbyterian Hospital; Adjunct Surgeon, Hospital of St. Barnabas and for Women and Children. (1917)

MORRISON, JOHN C., M.D., C.M., 116 Oxford St., Halifax, N.S. Dalhousie. 1903. Examiner in Surgery, Dalhousie. (1938)

MORRISON, OCIE B., JR., M.D., U.S. Naval Hospital, Santa Margarita Ranch, Oceanside, Calif. University of Virginia, 1925. Chief of Staff, Surgery, U.S. Naval Hospital. Captain Medical Corps, U.S. Navy. (1936)

MORRISON, W. HOWARD, B.Sc., M.D., 107 S. 17th St., Omaha 1, Neb. Nebraska, 1934. Assistant Professor of Ophthalmology, Nebraska; Ophthalmologist, Bishop Clarkson Memorial, Immanuel Deaconess, St. Catherine's, University of Nebraska and Douglas County Hospitals. (1944) (33, 38, 42)

MORRISON, WAYLAND A., B.A., M.D., 523 W. 6th St., Los Angeles 14, Calif. Harvard, 1914. Associate Professor of Surgery, Medical Evangelists; Chief Surgeon, Santa Fe Coast Lines Hospital; Member of Staff, Hospital of the Good Samaritan, St. Vincent's Hospital. (1922) (8, 9, 11, 27)

MORRISON, WILLIAM B., B.Sc., M.D., 327 E. State St., Columbus 15, Ohio. Jefferson, 1922. Surgeon, Grant and White Cross Hospitals, Hawkes Hospital of Mt. Carmel, Columbus Cancer Clinic. (1931)

MORRISON, WILLIAM F., M.D., 1737 Chestnut St., Philadelphia, Pa. Jefferson, 1896. (1932)

MORRISON, WILLIAM R., B.A., M.D., 520 Commonwealth Ave., Boston, Mass. Harvard, 1913. Visiting Surgeon, Boston City Hospital; Consulting Surgeon, Framingham-Union Hospital, Framingham, Leonard Morse Hospital, Natick, Mass.; Huggins Hospital, Wolfeboro, N.H. (1922) (11)

MORRISSETT, LESLIE E., M.D., 261 Lake Ave., Greenwich 1, Conn. Medical College of Virginia, 1930. Associate Attending Surgeon, Otolaryngology, French Hospital, New York, N.Y.; Assistant Attending Surgeon, New York Eye and Ear Infirmary and Assistant Surgeon, Out Patient Department, New York, N.Y.; Associate Staff, Otolaryngology, Stamford Hospital, Stamford; Courtesy Staff, Greenwich Hospital. (1941) (38, 43)

MORRISSEY, EDMUND J., B.A., M.D., 909 Hyde St., San Francisco 9, Calif. California, 1922. Associate Clinical Professor of Surgery, Stanford; Neurological Surgeon, St. Mary's, Franklin, St. Joseph's, Southern Pacific General, and Mary's Help Hospitals; Assistant Visiting Surgeon, San Francisco Hospital; Consulting Neurological Surgeon, French Hospital. (1936) (29-a, 30)

MORRISSEY, JAMES G., B.S., M.D., 27 Ludlow St., Yonkers 5, N.Y. Fordham, 1917. Member of Staff, Yonkers Professional Hospital and Yonkers City Hospital for Communicable Diseases, Yonkers, Manhattan Eye, Ear and Throat Hospital, New York; Consulting Ophthalmologist, Dobbs Ferry Hospital, Dobbs Ferry. (1931) (43)

MORRISSEY, PAUL G., M.D., 700 Church St., Nashville 3, Tenn. Nashville, 1902. Urologist, Nashville General and St. Thomas Hospitals. (1926) (19)

MORROW, ALBERT S. B.A., M.D., 140 E. 54th St., New York, N.Y. New York University (3), 1901. Consulting Surgeon, New York City Hospital, New York, Cornwall Hospital, Cornwall. (1914)

MORROW, FRANK H., B.Sc., M.D., Central National Bank Bldg., Columbus, Neb. Nebraska, 1908. Attending Surgeon, St. Mary's Hospital. (1921)

MORSE, ARTHUR H., M.A. (Hon.), M.D., 789 Howard Ave., New Haven 4, Conn. Johns Hopkins, 1906. Professor of Obstetrics and Gynecology, Yale; Obstetrician and Gynecologist-in-Chief, Grace-New Haven Community Hospital; Consulting Gynecologist, Meriden Hospital, Meriden. (1916) (3, 12, 18)

MORSE, CHARLES F., M.D., D.S.M., 155 24th Ave., San Francisco 21, Calif. Vermont, 1896. Colonel, U.S. Army, retired. (1920)

MORSE, FRANK P., JR., B.S., M.D., 35 Summer St., Salem, Mass. Tufts, 1936. Assistant in Genito-Urinary Surgery, Boston; Assistant Surgeon, Massachusetts Memorial Hospitals, Boston; Assistant Urologist, Salem Hospital. (1944) (19, 22)

MORSE, GEORGE W., B.A., M.D., 24 W. Chase St., Pensacola, Fla. University of Virginia, 1936. Member, Surgical Staff, Pensacola Hospital. (1944)

MORSE, GEORGE W., B.A., M.D., 475 Commonwealth Ave., Boston 15, Mass. Harvard, 1908. Surgeon-in-Chief, Brooks Hospital,

Brookline; Medical Director, Massachusetts Institute of Technology, Cambridge, Liberty Mutual Insurance Co. (1919)

MORSE, LEO M., B.S., M.D., 25 E. Washington St., Chicago 2, Ill. Ohio, 1933. Instructor in Otorhinolaryngology, Illinois; Adjunct Otorhinolaryngologist, Illinois Eye and Ear Infirmary and Michael Reese Hospital. (1945) (38, 43)

MORSE, LOUIS J., B.A., M.D., 10315 114th St., Richmond Hill, and 95 Eastern Pkwy., Brooklyn, N.Y. Cornell, 1922. Associate Surgeon, Jewish Hospital, Brooklyn; Visiting Surgeon, Queens General Hospital, Jamaica; Courtesy Staff, Mary Immaculate Hospital, Jamaica. (1935)

MORSE, WALTER S., M.D., D.Sc., 3411 Montrose Blvd., Houston 6, Tex. University of Virginia, 1937. Assistant Professor of Obstetrics, Baylor; Associate Visiting Staff, Obstetrics and Gynecology, Hermann Hospital; Associate Visiting Staff, Obstetrics, St. Joseph's Infirmary and Jefferson Davis Hospital; Visiting Staff, Obstetrics and Gynecology, Methodist Hospital. (1947) (16, 18)

MORSE, WILLARD J., B.S., M.D., 32 Channing St., New London, Conn. Vermont, 1931. Associate Attending Obstetrician, Lawrence and Memorial Associated Hospitals. (1945) (18)

MORSE, WILLIAM E., B.S., M.D., 805 Quincy St., Rapid City, S.D. Northwestern, 1917. Surgeon, Black Hills General and St. John's McNamara Hospitals; Consulting Surgeon, Lutheran Hospital, Hot Springs. (1927)

MORSMAN, L. WILLIAM, B.S., M.D., M.S. (Oph.), Morsman Clinic, Hibbing, Minn. Nebraska, 1906. Chief of Staff, Ophthalmology, Morsman Clinic and Hibbing General Hospital; Consulting Oculist, Virginia Municipal Hospital, Virginia, and Itasca County Hospital, Grand Rapids. (1922) (38, 42)

MORTENSEN, WILLIAM S., M.D., 1258 6th St., Santa Monica, Calif. Illinois (2), 1903. Member of Staff, Santa Monica Hospital; Surgical Staff, St. John's Hospital. (1923)

MORTIMER, BERNARD, S.B., Ph.D., M.D., 25 N. Ottawa St., Joliet, Ill. Northwestern, 1934. Attending Obstetrician and Gynecologist, St. Joseph's and Silver Cross Hospitals. (1947) (18)

MORTON, CHARLES S., M.B., F.R.C.S. (C.), 170 Spring Garden Rd., Halifax, N.S. Toronto, 1901. Consultant, Grace Maternity Hospital. (1923)

MORTON, HARRY S., B.A., M.Sc., M.B., B.S. (Lond.), F.R.C.S. (Eng., C.), M.R.C.O.G., 900 Sherbrooke St., W., Montreal, Que. London, 1932. Lecturer in Surgery, McGill; Assistant Surgeon, Royal Victoria Hospital; Consulting Surgeon, Montreal Military Hospital. (1944) (103)

MORTON, JOHN H., Ph.G., B.S., M.D., 3875 Wilshire Blvd., Los Angeles 5, Calif. Wisconsin, 1934. (1941) (18)

MORTON, LEWIS M., M.D., C.M., Main St. Yarmouth, N.S. Dalhousie, 1914. Surgeon Yarmouth Hospital. (1938)

MORTON, PAUL C., A.B., M.D., 135 E. 65th St., New York 21, N.Y. Harvard, 1922. Attending Surgeon, St. Luke's Hospital. (1937) (11)

MORWITZ, SAMUEL M., S.B., M.D., 55 E. Washington St., Chicago 2, Ill. Illinois (2), 1911. Assistant Professor of Laryngology, Rhinology, and Otology, Illinois; Attending Otolaryngologist, Mount Sinai, Edgewater, and Lutheran Deaconess Hospitals. (1930) (38, 43)

MOSCOSO PUELLO, FRANCISCO E., B.Sc., M.D., Carretera Duarte Km. 2½, Ciudad Trujillo (Santo Domingo), Dominican Republic. Santo Domingo, 1910. Professor of Clinical Surgery, Santo Domingo; Director, Hospital Padre Billini. (1925)

MOSELEY, HERBERT F., M.A., D.M., M.Ch., F.R.C.S. (Eng., C.), L.R.C.P. (Lond.), 1414 Drummond St., Montreal, Que. Oxford, 1933. Lecturer in Surgery, McGill; Associate Surgeon, Royal Victoria Hospital. (1943) (101, 103)

MOSELEY, ROBERT F., JR., A.B., B.M., M.D., 139 Wall St., Kingston, N.Y. Minnesota, 1929. Member, Surgical Staff, Benedictine and Kingston Hospitals. (1942)

MOSELEY, SAMUEL O., B.A., M.D., 25 Lauderdale St., Selma, Ala. Tulane, 1920. President of Staff, Good Samaritan Hospital; Surgeon, Selma Baptist Hospital. (1940) (5)

MOSELY, CHARLEY H., M.D., 207 Wood St., Monroe, La. Tennessee (3), 1911. Chief of Staff, Mosely Clinic; Consulting Surgeon, Louisiana Charity Hospital. (1922) (5)

MOSES, C. HOWARD, M.D., State St., Sharon, Pa. Maryland, 1915. Attending Surgeon, Christian H. Buhl Hospital. (1941)

MOSES, HARRY, M.D., 240 Sunrise Ave., Palm Beach, Fla. University of Virginia, 1908. Consulting Surgeon, Good Samaritan Hospital, West Palm Beach; Honorary Member, Surgical Staff, St. Mary's Hospital, West Palm Beach. (1929)

MOSES, WILLIAM R. W., M.D., 1150 Connecticut Ave., N.W., Washington, D.C. George Washington, 1939. Adjunct Clinical Professor of Surgery, George Washington; Clinical Instructor in Surgery, Georgetown; Attending Surgeon, Gallinger Municipal Hospital. (1947) (11)

MOSHER, HARRIS P., B.A., M.D., Sc.D., LL.D., 127 Front St., Marblehead, Mass. Harvard, 1896. Professor Emeritus of Otolaryngology, Harvard. (1914) (36, 37, 38, 39, 40, 41, 43, 44)

MOSHINSKY, ALEXANDER L., M.D., 237 E. 20th St., New York 3, N.Y. Kiev, 1921. Assistant Attending Otolaryngologist, and Associate Attending Otolaryngologist Out-Patient Department, New York Post-Graduate Medical School and Hospital; Adjunct Otolaryngologist, Beth Israel Hospital; Associ-

ate Attending Otolaryngologist, Beth David Hospital. (1940) (38, 43)

MOSIMAN, ROSCOE E., B.S., M.D., 1215 4th Ave., Seattle 1, Wash. Johns Hopkins, 1914. Member, Surgical Staff and Surgical Pathologist, Seattle General Hospital; Surgical Staff, Children's Orthopedic Hospital. (1937) (9, 10)

MOSKOWITZ, FRANK, M.D., 289 New York Ave., Brooklyn, N.Y. New York University (3), 1918. Associate Attending Obstetrician, Jewish Hospital. (1932) (18)

MOSS, ABNER J., B.Sc., M.D., 6253 Hollywood Blvd., Los Angeles 28, Calif. Buffalo, 1935. Attending Obstetrician and Gynecologist, Queen of Angels Hospital; Visiting Obstetrician and Gynecologist, Cedars of Lebanon Hospital; Associate Staff, Obstetrics and Gynecology, St. Joseph Hospital, Burbank. (1944) (18)

MOSS, CHARLES T., A.B., M.D., 135 W. Main St., Urbana, and 506 E. John St., Champaign, Ill. Northwestern, 1912. Member of Staff, Burnham City Hospital, Champaign. (1929)

MOSS, JOHN G., M.D., 216½ E. Main St., Johnson City, Tenn. Grant, Chattanooga, 1901. Member of Surgical Staff, Appalachian Hospital. (1929) (5)

MOSS, L. CONNER, M.D., Sc.D.(Med.), 1705 Rhode Island Ave., N.W., Washington 6, D.C. Cincinnati, 1929. Senior Surgeon, Episcopal Eye, Ear and Throat Hospital; Associate Ophthalmologist, Central Dispensary and Emergency Hospital; Attending Ophthalmologist, Arlington Hospital, Arlington, Va.; Consultant, Ophthalmology, Walter Reed General Hospital. (1939) (38, 42)

MOSS, L. HOWARD, M.D., 86–01 114th St., Richmond Hill, N.Y. Columbia, 1900. Attending Surgeon, Creedmoor State Hospital, Queens Village; Consulting Surgeon, Jamaica and Queens General Hospitals, Jamaica. (1923)

MOSS, OLIN W., M.D., 834 Ryan St., Lake Charles, La. Tulane, 1920. Ophthalmologist, Otorhinolaryngologist, St. Patrick's Hospital. (1928) (38, 43)

MOSS, WALTER, M.D., M.S., 220 Foster St., Lake Charles, La. Tulane, 1927. Visiting Surgeon, St. Patrick's Hospital. (1934) (5, 11)

MOSSER, W. BLAIR, M.D., 133 Biddle St., Kane, Pa. Pennsylvania, 1922. Surgeon, Community Hospital. (1929)

MOSTAJO, JUAN JOSÉ, M.D., Pacae 971, Lima, Peru. San Marcos, Lima, 1910. Surgeon, Dos de Mayo Hospital. (1920)

MOTLEY, J. COLEMAN, M.D., George Ben Johnston Memorial Hospital, Abingdon, Va. Medical College of Virginia, 1906. Chief Surgeon, George Ben Johnston Memorial Hospital; Surgeon, Mathieson Hospital, Saltville; Consulting Surgeon, Southwestern State Hospital, Marion. (1914) (5)

MOTT, GEORGE E., M.D., Navy Department, Washington 25, D.C. Tufts, 1913. Captain, Medical Corps, U.S. Navy. (1937)

MOTT, WALTER WESLEY, A.B., M.D., 170 Maple Ave., White Plains, N.Y. Columbia, 1909. Consulting Surgeon, White Plains Hospital, Burke Foundation and New York Hospital—Westchester Division; Consulting Gynecologist, Dobbs Ferry Hospital, Dobbs Ferry. (1923)

MOTTER, THOMAS I., A.M., M.D., 715 Lake St., Oak Park, Ill. Illinois (2), 1899. Surgical Staff, West Suburban Hospital. (1915)

MOTTO, M. PAUL, M.D., 2064 E. 9th St., Cleveland, Ohio. Ohio, 1913. Assistant Clinical Professor of Ophthalmology, Western Reserve; Associate in Ophthalmology, Lakeside Hospital and Assistant Surgeon in Dispensary; Consulting Ophthalmologist, Rainbow Hospital for Crippled and Convalescent Children, South Euclid, and Babies and Childrens Hospital, Cleveland; Ophthalmologist, Cleveland Protestant Orphanage. (1930)

MOTZEL, ALBERT J., A.M., M.D., 2739 N. Grand Blvd., St. Louis 6, Mo. St. Louis, 1921. Senior Instructor in Surgery, St. Louis; Associate Surgeon, St. Mary's Group of Hospitals and St. Louis City Hospital; Staff, DePaul Hospital. (1934)

MOULTON, HERBERT, B.Sc., M.D., 621 Garrison Ave., Fort Smith, Ark. Northwestern (1), 1884. Member of Clinical Staff, Ophthalmology, St. Edward's Mercy and Sparks Memorial Hospitals. (1914) (38, 42)

MOUNT, GUY, A.B., M.D., U.S. National Bank Bldg., Oregon City, Ore. Columbia, 1911. Member of Staff, Oregon City Hospital. (1926)

MOUNT, HARRY T. R., M.B., M.S., 185 Metcalfe St., Ottawa, Ont. Toronto, 1924. Neurological Surgeon, Ottawa Civic Hospital. (1934)

MOUNT, WALTER B., A.B., M.D., 21 Plymouth St., Montclair, N.J. Columbia, 1905. Consulting Obstetrician, Montclair Community Hospital, Montclair, St. Michael's Hospital, Newark. (1932) (13, 18)

MOUNTAIN, JOHN D., M.D., 147–15 46th Ave., Flushing, N.Y. Buffalo, 1933. Assistant Clinical Professor of Surgery, New York Medical College; Attending Surgeon, Flushing Hospital and Dispensary; Assistant Attending Surgeon, Mary Immaculate Hospital, Jamaica; Associate Attending Surgeon, Queens General Hospital, Jamaica. (1941) (11)

MOURA, PEDRO MARIA DE, M.D., Rua do Carmo 5, Rio de Janeiro Brazil. Rio de Janeiro, 1918. Professor, Rio de Janeiro; Surgeon, Hospital de Santa Casa de Misericordia. (1925)

MOUROT, ARTHUR J., B.S., M.D., 811 Prince St., Alexandria, Va. New York University (3), 1931. Clinical Instructor in Surgery, George Washington; Associate in Surgery, Alexandria Hospital. (1943)

MOUSSEAU, LOUIS P., M.D., L.M.C.C., 10189 101st St., Edmonton, Alta. Montreal, 1932. Instructor in Clinical Surgery, Alberta; Chief of Surgery, Section A, Edmonton General Hospital. (1947) (63)

MOVIUS, ARTHUR J., M.D., 2542 Virginia Lane, Billings, Mont. Minnesota, 1904. Attending Staff, Surgery, Billings Deaconess and St. Vincent Hospitals. (1914)

MOVIUS, ARTHUR JAMES, JR., B.S., M.D., 208½ N. Broadway, Billings, Mont. Northwestern, 1937. Member of Staff, Billings Deaconess and St. Vincent Hospitals. (1943)

MOVIUS, HERBERT J., B.A., M.D., 6253 Hollywood Blvd., Los Angeles, Calif. Illinois (2), 1913. Chief of Surgical Staff, Presbyterian Hospital-Olmsted Memorial. (1930)

MOVIUS, WILLIAM R., B.S., M.D., 1655 Garnett St., San Diego 9, Calif. Northwestern, 1939. (1947) (43)

MOWAT, HAROLD F., M.B., M.D., M.S., F.R.C.S. (Eng.), 38 Granite St., Copper Cliff, Ont. Toronto, 1923. Chief Surgeon, International Nickel Company Hospital; Consulting Surgeon, St. Joseph's Hospital, Sudbury. (1946)

MOWERY, CHARLES R., M.D., 503 Riverside Ave., Spokane 8, Wash. Creighton (1), 1902. Surgeon, Providence Hospital, Wallace, Idaho; St. Luke's, Sacred Heart, and Deaconess Hospitals, Spokane, Wash. (1914)

MOWRY, FLOYD S., A.B., M.D., 10515 Carnegie Ave., Cleveland 6, Ohio. Western Reserve, 1916. Assistant Clinical Professor of Obstetrics and Lecturer in Obstetrics, Western Reserve; Associate Obstetrician, University Hospitals of Cleveland; Senior Consultant in Obstetrics, Evangelical Deaconess Hospital. (1942) (18)

MOYER, JOHN SANFORD, M.D., M.Sc. (Med.), 901 Washington Ave., Brooklyn 25, N.Y. Pittsburgh, 1921. Assistant Surgeon, Manhattan Eye, Ear and Throat Hospital, New York. (1934) (38, 43, 44)

MOYER, LEROY M., B.S., M.D., 131 E. Broad St., Souderton, Pa. Jefferson, 1936. Surgeon, Grand View Hospital, Sellersville, Quakertown Community Hospital, Quakertown, Allentown Hospital, Allentown. (1943) (11)

MOYLE, EUGENE H., B.S., M.D., U.S. Naval Hospital, Jacksonville, Fla. New York University (3), 1925. Captain, Medical Corps, U.S. Navy. (1933) (38, 43)

MUCCIGROSSO, JOHN G., A.B., M.D., 9 Seminary Ave., Yonkers 4, N.Y. Cornell, 1930. Attending Surgeon, St. Joseph's Hospital; Assistant Visiting Surgeon, Fordham Hospital, New York. (1945)

MUDALIAR, A. LAKSHMANASWAMI, M.D., Government Hospital for Women and Children, Egmore, India. Madras, 1914. Professor of Obstetrics and Gynecology and Head of the Department, Madras; Chief, Obstetrical and Gynecological Department, Government Hospital for Women and Children. (1941)

MUDD, JAMES L., B.S., M.D., 634 N. Grand Blvd., St. Louis 3, Mo. St. Louis, 1923. Assistant Professor of Surgery, St. Louis; Thoracic Surgeon, St. Mary's, Missouri Pacific, Jewish, St. Louis County, De Paul, and Firmin Desloge Hospitals, Mount St. Rose Sanatorium, Evangelical Deaconess Home and Hospital, St. Louis, Robert Koch Hospital, Koch; Associate Surgeon, St. Anthony's and St. John's Hospitals; Consulting Thoracic Surgeon, St. Louis City Hospital. (1932) (31)

MUELLER, CHARLES W., B.S., M.D., 2104 Foster Ave., Brooklyn 10, N.Y. Ohio, 1924. Director of Obstetrics and Gynecology, St. John's Hospital; Attending Gynecologist and Obstetrician, Caledonian and Kings County Hospitals; Consultant in Obstetrics and Gynecology, Wyckoff Heights Hospital. (1935) (18)

MUELLER, GEORGE, Ph.G., M.D., 1958 W. Chicago Ave., Chicago 22, Ill. Illinois (2), 1894. Surgeon-in-Chief, St. Mary of Nazareth Hospital; Consulting Surgeon, Columbus Hospital. (1921)

MUELLER, GEORGE H., M.D., 102 Summit Ave., Jersey City 4, N.J. New York University (3), 1910. Visiting Surgeon, Greenville and Fairmount Hospitals. (1935)

MUELLER, LAWRENCE W., M.D., 728 Ewing St., Fort Wayne 2, Ind. Iowa, 1934. Member, Attending Staff, Eye, Ear, Nose and Throat Section, St. Joseph Hospital. (1943) (38, 43)

MUELLER, ROLAND F., M.D., 800 S. 13th St., Lincoln 8, Neb. Washington, 1929. Associate Staff, Surgery, St. Elizabeth and Bryan Memorial Hospitals; Surgeon, Olney Clinic. (1936) (11, 11-a)

MUFSON, SAMUEL, A.B., M.D., 1185 Park Ave., New York 28, N.Y. Harvard, 1923. Assistant Professor of Clinical Surgery, New York University; Assistant Visiting Surgeon, 3rd Division, Bellevue Hospital; Adjunct Surgeon, Beth Israel Hospital. (1935) (11)

MUGGLY, JOSEPH A., B.S., M.D., 900 Washington Ave., Madison, S.D. Creighton, 1934. Member of Staff, Madison Community Hospital. (1946)

MUGRAGE, RALPH M., M.D., Ryder Memorial Hospital, Humacao, Puerto Rico. Cincinnati, 1931. Surgeon, Ryder Memorial Hospital; Courtesy Surgical Staff, University Hospital of the School of Tropical Medicine. (1941)

MUHLENBERG, HIESTER H., M.D., 430 Franklin St., Reading, Pa. Pennsylvania, 1908. Obstetrician, Reading Hospital. (1924)

MUHME, OTTO K., M.D., 415 Summit St., Toledo, Ohio. Toledo, 1913. Surgeon, Toledo Hospital; Thoracic Surgeon, William W. Roche Memorial Hospital, Toledo, Oak Ridge Sanatorium, Green Springs. (1942)

MUIR, JOHN B. G., M.B., M.S., F.R.C.S. (Eng.), F.R.A.C.S., 178 Macquarie St., Hobart, Tasmania, Australia. Middlesex, London, 1923. Director, Medical Services, Kai-

lan Mining Administration, North China; Surgeon, Royal Hobart Hospital; Thoracic Surgeon, Tasmanian State Sanatorium. (1938) (103)

MULCAHY, THOMAS M., B.S., M.D., 142 W. 64th St., New York 23, N.Y. Georgetown, 1933. Urologist, Sing Sing Prison Hospital, Ossining; Associate Urologist, Morrisania City Hospital; Assistant Urologist, St. Vincent's Hospital. (1942) (19, 22)

MULDER, ERNEST I., B.S., M.D., 501 E. Palmer Ave., Compton, Calif. Medical Evangelists, 1920. Member of Staff, Surgery, St. Francis Hospital, Lynwood; Las Campanas Hospital, Compton, Seaside and Community Hospitals, Long Beach. (1934)

MULÉ, ROSARIO, Ph.G., M.D., 890 Bushwick Ave., Brooklyn 21, N.Y. Long Island (1), 1923. Attending Urologist, Wyckoff Heights Hospital; Associate Attending Urologist, Methodist Hospital. (1947) (19)

MULHERN, JOSEPH P., A.B., M.D., 390 Main St., Worcester, Mass. Tufts, 1918. Visiting Surgeon, Orthopedic Service, St. Vincent Hospital; Courtesy Staff, Orthopedics, Hahnemann Hospital; Consulting Surgeon, Orthopedics, Worcester City Hospital. (1930)

MULHOLLAND, JOHN H., A.B., M.D., 477 1st Ave., New York 16, N.Y. New York University (3), 1925. George David Stewart Professor of Surgery, and Chairman, Department of Surgery, New York University; Director and Visiting Surgeon, 3rd Surgical Division, Bellevue Hospital. (1933) (1, 11, 27)

MULHOLLAND, STANFORD W., M.D., M.S., 255 S. 17th St., Philadelphia 3, Pa. Michigan. 1925. Professor of Urology, Woman's; Associate in Urology, Pennsylvania; Chief of Urology, St. Luke's and Children's Medical Center, Hospital of the Woman's Medical College of Pennsylvania, and Philadelphia General Hospital. Consultant in Urology, Philadelphia Hospital for Contagious Diseases. (1938) (19, 22)

MULHOLLAND, WILLIAM J., M.D., 7449 Cottage Grove Ave., Chicago 19, Ill. Illinois, 1916. Associate Professor of Clinical Surgery, Loyola; Senior Surgical Staff, St. Bernard's Hospital. (1931)

MULL, JOSEPH H., M.D., 310 S. Broad St., Rome, Ga. Emory, 1916. Surgeon, McCall Hospital. (1940)

MULLANE, DANIEL J., A.B., M.D., 1101 Beacon St., Brookline 46, Mass. Harvard, 1934. Instructor in Surgery, Tufts; Assistant Surgeon, St. Elizabeth's Hospital, Boston, and Holy Ghost Hospital for Incurables, Cambridge; Member, Courtesy Staff, Faulkner Hospital, Boston, and Cambridge Hospital, Cambridge; Consultant in Vascular Surgery, Boston Lying-in Hospital. (1946)

MULLANE, PHILIP E., Ph.B., M.D., 219 Central St., Lowell, Mass. Tufts, 1930. Senior Surgical Staff, St. John's Hospital; Courtesy Staff, Surgery, St. Joseph's and Lowell General Hospitals. (1946) (3, 14)

MULLANEY, OWEN C., A.B., M.D., 99 Bay State Rd., Boston 15, Mass. Boston, 1937. Assistant in Obstetrics, Boston; Assistant Obstetrician, Massachusetts Memorial Hospitals; Courtesy Staff, St. Elizabeth's, Faulkner and St. Margaret's and St. Mary's Lying-in Hospitals. (1945) (14)

MULLEN, BERNARD P., B.Sc., M.D., 1305 4th Ave., Seattle 1, Wash. Illinois (2), 1921. Chief Surgeon, King County Hospital; Attending Surgeon, Maynard, Swedish, and Providence Hospitals. (1939) (10)

MULLEN, CARROLL R., A.B., M.D., 2025 Locust St., Philadelphia 3, Pa. Jefferson, 1926. Assistant Professor of Ophthalmology, Jefferson; Active Consulting Ophthalmologist, Philadelphia General Hospital, Attending Ophthalmologist, Fitzgerald-Mercy Hospital, Darby; Attending Surgeon, Ophthalmology, Wills Hospital; Clinical Assistant in Ophthalmology, Jefferson Medical College Hospital. (1938) (38, 42)

MULLEN, EDWARD A., B.S., P.D., M.D., 6445 Green St., Philadelphia 19, Pa. Jefferson, 1917. Assistant Professor of Urology, Graduate School Pennsylvania; Visiting Urologist, Philadelphia General Hospital; Assistant Urologist, Graduate Hospital of the University of Pennsylvania; Urologist, Memorial Hospital and St. Christopher's Hospital for Children. (1934) (19)

MULLEN, JOSEPH ALOYSIUS, M.D., 5701 Main Blvd., Houston, Tex. Jefferson, 1893. Retired. (1922)

MULLEN, RAYMOND W., M.D., 101 S. Main Ave., Sioux Falls, S.D. Creighton, 1902. Member of Staff, Surgery, McKennan and Sioux Valley Hospitals. (1933)

MULLEN, THOMAS F., M.D., 450 Sutter St., San Francisco 8, Calif. Jefferson, 1912. Associate Clinical Professor of Surgery, California; Attending Surgeon, St. Mary's Hospital; Chief Surgeon, Franklin Hospital; Associate Visiting Surgeon, University of California Hospital and Visiting Surgeon, in Charge of Surgery, Out-Patient Department. (1921) (9,11)

MULLER, VINTON A., M.D., 120 N. Virginia St., Reno, Nev. California, 1917. Member of Surgical Staff, St. Mary's and Washoe County General Hospitals; Surgical Consultant, Veterans Administration Hospital. (1925)

MÜLLER CARIOBA, ERICH, M.D., Rua Aurora 1023, São Paulo, Brazil. Freiburg, 1916. Director of Hospital Osvaldo Cruz; Chief of Clinic, Maternidade de São Paulo. (1925)

MULLIGAN, EDWARD A., M.D., 615 W. 179th St., New York 33, N.Y. Fordham, 1919. Attending Surgeon, St. Elizabeth's Hospital. (1937)

MULLIGAN, LUKE A., M.D., 230 Fort Lee Rd., Leonia, N.J. Long Island (1), 1929. Attending Surgeon, Holy Name Hospital, Teaneck. (1940)

MULLINS, CLINTON R., M.D., D.Sc., 48 Pleasant St., Concord, N.H. Tulane, 1929. Surgical Staff and Consulting Urologist, Margaret Pillsbury General Hospital; Attending Surgeon, Concord Hospital. (1940) (3, 11)

MULLINS, JULIUS H., M.B., M.D., 225 Main, St., Baton Rouge 6, La. Louisiana, 1936. Consulting and Visiting Staff, Obstetrics and Gynecology, Our Lady of the Lake Sanitarium, Baton Rouge General Hospital. (1945) (18)

MULLINS, SAMUEL F., M.D., 116 Main St., Danbury, Conn. New York University (3), 1906. Consulting Surgeon, Danbury Hospital, Danbury, Southbury Training School, Southbury. (1922)

MULROONEY, RAYMOND E., B.M., M.D., M.S., (Surg.), 314 Madison St., Litchfield, Ill. Minnesota, 1933. Attending Surgeon, St. Francis Hospital. (1942) (11)

MULTHAUF, A. WILLIAM, B.A., B.S., M.D., 109 N. Oregon St., El Paso, Tex. Marquette, 1923. Member of Staff, Hotel Dieu Sisters', Southwestern General, and Providence Hospitals. (1934) (19)

MULVANY, JOHN H., M.R.C.P.(Lond.), F.R.F.P.S.(Glas.), M.R.C.O.G., F.R.C.S. (Eng.), Highbury, Victoria Rd., N., Southsea, Hants, England. Kings, London, 1927. (1945) (103)

MULVIHILL, DANIEL A., B.A., M.D., 15 E. 77th St., New York 21, N.Y. Yale, 1928. Associate Clinical Professor of Thoracic Surgery, New York Medical College; Chief Surgeon, Brooklyn Thoracic Hospital, Brooklyn; Director of Surgery, Triboro Hospital, Jamaica; Attending Thoracic Surgeon, Hospital of the Holy Family, Brooklyn; Assistant Attending Surgeon, St. Vincent's Hospital; Associate Attending Thoracic Surgeon, St. Peter's and St. Mary's Hospitals, Brooklyn; Queens General and Mary Immaculate Hospitals, Jamaica; Consulting Thoracic Surgeon, Veterans Administration Hospital, Castle Point, St. Catherine's Hospital, Brooklyn. (1938) (31)

MUMEY, NOLIE, A.M., M.Sc. (Med.), M.D., 1612 Tremont Pl., Denver 2, Colo. Arkansas, 1916. Lecturer on Medical History, Colorado; Regular Staff, Presbyterian Hospital. (1935)

MUMFORD, E. BISHOP, B.S., M.D., 320 N. Meridian St., Indianapolis, Ind. Johns Hopkins, 1905. Visiting Orthopedic Surgeon, Indianapolis City Hospital; Member of Staff, Methodist and St. Vincent's Hospitals; Consultant, Veterans Administration Hospital. (1929) (24, 25, 26, 28)

MUMMA, CLAUDE S., S.B., M.D., Veterans Administration Hospital, Los Angeles, Calif. Illinois (2), 1919. Chief, Eye, Ear, Nose and Throat Clinic, Veterans Administration Hospital. (1934) (38, 43)

MUNCE, RICHARD T., A.B., M.D., 205 French St., Bangor, Me. Harvard, 1935. Assistant Surgeon, Eastern Maine General Hospital. (1942)

MUNCY, WILLIAM M., M.D., 162 Angell St., Providence 6, R.I. New York Medical College (3), 1905. Chief Ophthalmic Surgeon, Homeopathic Hospital of Rhode Island; Chief Ophthalmic Surgeon, Charles V. Chapin Hospital and Visiting Surgeon, Out-Patient Department. (1935) (38)

MUNDELL, JOSEPH J. M.D., 1616 Rhode Island Ave., N.W., Washington, D.C. Georgetown, 1903. Professor of Obstetrics, Georgetown; Head, Department of Obstetrics, Georgetown University Hospital; Consultant in Gynecology, Providence Hospital; Head, Department of Gynecology, and Obstetrics, Naval Dispensary. Captain, Medical Corps, U.S. Navy. (1920)

MUNDT, G. HENRY, Ph.G., M.D., 30 N. Michigan Ave., Chicago 2, Ill. Illinois, 1911. Attending Staff, Ophthalmology and Otolaryngology, Evangelical Hospital; Ophthalmologist, New York Central System, Chicago and Eastern Illinois Railway Co. (1921) (38, 39, 42, 43)

MUNGER, ARBOR D., B.Sc., M.D., 1307 N St., Lincoln, Neb. Columbia, 1915. Attending Genito-Urinary Surgeon and Chief of Division, Lincoln General Hospital; Attending Genito-Urinary Surgeon, Bryan Memorial Hospital; Consulting Genito-Urinary Surgeon, Veterans Administration Hospital. (1926) (19,22)

MUNGER, IRVIA C., A.B., M.D., 206 S. 13th St., Lincoln 8, Neb. Illinois Medical College, 1900. Attending Surgeon, Lincoln General Hospital; Consulting Surgeon, Bryan Memorial Hospital. (1928)

MUNGER, IRVIA C., JR., A.B., B.Sc., M.D., 1102½ Main St., Vancouver, Wash. Nebraska, 1925. Member of Staff, St. Joseph's and Clark General Hospitals. (1940)

MUNGER, Ray T., M.D., 727 Watchung Ave., Plainfield, N.J. Maryland (1), 1909. Consulting Surgeon, Muhlenberg Hospital; Consulting Urologist, Bonnie Burns Sanatorium, Scotch Plains, Rahway Memorial Hospital, Rahway, and Somerset Hospital, Somerville. Retired. (1931) (19)

MUNN, EDWARD KENNETH, M.D., 19½ 12th St., Columbus, Ga. Tennessee, 1925. Gynecologist, Columbus City Hospital; Obstetrician and Gynecologist, Nazarene Hospital. (1943)

MUNN, WAYNE A., M.D., 19 S. Main St., Janesville, Wis. Northwestern, 1906. Preceptor, Wisconsin; Chairman, Surgical Division, Mercy Hospital. (1938)

MÜNNICH, GUILLERMO, M.D., Plaza Anibal Pinto 341, Valparaiso, Chile. Chile, 1900. Academic Member, Chile; Surgeon-in-Chief, German Hospital; Director, Surgical and Gynecological Section, San Agustín Hospital; Consulting Surgeon, Children's Hospital. (1920)

MUÑOZ, RAFAEL ANTONIO, Ph.B., M.D., Bogotá Carrera 9a, No. 15-98, Bogotá, Colombia. Bogotá, 1904. (1924)

MUNRO, COLIN D., M.D., 180 W. Michigan Ave., Jackson, Mich. Wayne (1), 1895. Surgeon on Staff, Foote Memorial and Mercy Hospitals. (1931)

MUNRO, DONALD, A.B., M.D., 818 Harrison Ave., Boston 18, Mass. Harvard, 1916. Associate Professor of Neurological Surgery, Boston; Assistant Professor of Neurological Surgery, Harvard; Surgeon-in-Chief, Neurological Surgery, Boston City Hospital. (1923) (3, 11, 29, 29-b, 30)

MUNRO, EDWARD E. H., A.B., M.D., 359 Main St., Grand Junction, Colo. Washington, 1919. Surgeon, St. Mary's Hospital. (1927)

MUNRO, NATHAN DENNIS, A.B., M.D., 180 W. Michigan Ave., Jackson, Mich. Michigan, 1940. Attending Staff, W. A. Foote Memorial Hospital; Senior Staff, Mercy Hospital. (1947)

MUNROE, ALEXANDER R., M.D., C.M., F.R.C.S. (C.), 10113 104th St., Edmonton, Alta. McGill, 1906. Emeritus Professor of Surgery, Alberta. (1920)

MUNROE, H. STOKES, A.B., M.D., 403 N. Tryon St., Charlotte 2, N.C. North Carolina Medical College, 1902; Jefferson, 1903. Visiting Surgeon, Presbyterian, Mercy, and Good Samaritan Hospitals; Consulting Surgeon, Charlotte Memorial Hospital. (1928)

MUNROE, H. STOKES, JR., B.S., M.D., 403 N. Tryon St., Charlotte 2, N.C. Duke, 1935. Active, Surgical Staff, Charlotte Memorial, Mercy, and Presbyterian Hospitals; Courtesy Surgical Staff, Good Samaritan Hospital. (1942) (11)

MUNSON, CHARLES L., B.S., M.D., 1005 Jefferson St., Wilmington 11, Del. Jefferson, 1930. Chief of Service, Surgery, Delaware Hospital; Associate in Surgery, Delaware State Hospital, Farnhurst; Surgeon, Courtesy Staff, St. Francis, Memorial, and Wilmington General Hospitals. (1941) (11)

MUNSON, EDWARD L., M.A., M.D., D.S.M., 127 5th Ave., San Francisco, Calif. Yale, 1892. Emeritus Professor of Preventive Medicine, California. Brigadier General and Assistant Surgeon General, U.S. Army, retired. (1917)

MUNSON, EDWIN S., M.D., 133 E. 58th St., New York 22, N.Y. New York Medical College (3), 1894. Emeritus Professor of Ophthalmology, New York Medical College; Ophthalmologist, Flower and Fifth Avenue Hospitals; Consulting Ophthalmologist, Yonkers General Hospital, Yonkers, Middletown State Homeopathic Hospital, Middletown. (1919)

MUNSON, FREDERICK T., B.Sc., M.D., 987 E. Jefferson Ave., Detroit 7, Mich. Michigan. 1914. Chief Surgeon, Eye, Ear, Nose, and Throat Department, Riverside Clinic and Dorothy Rogers General Hospital; Consultant, Otolaryngology, Receiving Hospital. (1924) (38, 43)

MUNYO, JUAN CARLOS, M.D., Rio Negro 1324, Montevideo, Uruguay. Montevideo, 1912. Chief of Service, Ear, Nose, and Throat Department, Children's Hospital. (1920)

MURBACH, CLARENCE F., M.D., 224 N. Defiance St., Archbold, Ohio. Michigan, 1909. Visiting Surgeon, De Ette Harrison Detwiler Memorial Hospital, Wauseon. (1932)

MURBACH, EDWIN R., A.B., M.D., 224 N. Defiance St., Archbold, Ohio. Michigan, 1932. Surgical Staff, DeEtte Harrison Detwiler Memorial Hospital, Wauseon. (1942)

MURCHISON, ROARY A., B.S., M.D., 26th Station Hospital, Schoffield Barracks, Hawaii. Louisville, 1928. Commanding Officer, 26th Station Hospital. Colonel, Medical Corps, U.S. Army. (1942)

MURDOCH, J. CLIFFORD, B.S., M.D., 509 Liberty Ave., Pittsburgh 22, Pa. Harvard, 1925. Surgeon, Shadyside Hospital. (1939)

MURDOCH, RAYMOND L., A.B., M.D., 117 N. Broadway, Oklahoma City 2, Okla. Washington, 1919. Professor of Surgery, Oklahoma; Attending Surgeon, University Hospital and Oklahoma Hospital for Crippled Children. (1934) (11, 23, 23-a)

MURDOCK, D. RAY, M.D., 111 S. Main St., Greensburg, Pa. Pennsylvania, 1912. Surgeon, Westmoreland Hospital, Jamison Coal and Coke Company, Pennsylvania R.R.; Consulting Surgeon, Torrance State Hospital, Torrance. (1940)

MURDY, BEECHER C., M.D., 202 S. Main St., Aberdeen, S.D. Iowa, 1909. Member of Surgical Staff, St. Luke's Hospital. (1922)

MURPHEY, DAVID R., JR., B.A., M.D., M.S., 442 W. Lafayette St., Tampa 6, Fla. Vanderbilt, 1930. Active Staff, Surgery, St. Joseph's and Tampa Municipal Hospitals. (1941) (5, 6, 11)

MURPHY, ALBERT B., M.D., 2728 Colby Ave., Everett, Wash. Tufts, 1919. Member of Staff, Providence Hospital and General Hospital of Everett. (1931) (38, 39, 41, 42)

MURPHY, ARTHUR J., M.D., 54 E. 62nd St., New York 21, N.Y. Tufts, 1921. Director of Urology, St. Francis' Hospital; Junior Attending Surgeon, Woman's Hospital; Assistant Urologist and Chief of Urological Clinic St. Luke's Hospital. (1930) (19, 22)

MURPHY, ARTHUR J., M.D., 8 E. 3rd South St., Salt Lake City 1, Utah. New York University (3), 1906. Member, Surgical Staff, Holy Cross Hospital. (1922)

MURPHY, ARTHUR L., B.A., M.D., C.M., 28 Carleton St., Halifax, N.S. Dalhousie, 1930. Lecturer in Surgery, Dalhousie; Attending Surgeon, Halifax Infirmary and Dalhousie Health Centre; Associate Attending Surgeon, Victoria General Hospital. (1937)

Murphy, Charles C., M.D., 153 Montauk Hwy., Amityville, N.Y. Yale, 1906. Surgeon-in-Chief, Southside Hospital, Bayshore; Consulting Surgeon, Eastern Long Island Hospital, Greenport, South Nassau Communities Hospital, Rockville Centre. (1932)

Murphy, David L., B.S., M.D., 101 W. 1st St., Dixon, Ill. Northwestern, 1930. Attending Surgeon, Katherine Shaw Bethea Hospital. (1938)

Murphy, Douglas P., M.D., 133 S. 36th St., Philadelphia 4, Pa. Pennsylvania, 1916. Assistant Professor of Obstetrics and Gynecology, Pennsylvania. (1927)

Murphy, Eugene C., M.D., 1841 S. Broad St., Philadelphia 48, Pa. Graduate School, Pennsylvania (1), 1913. Surgeon, Doctors Hospital; Attending Surgeon, U.S. Public Health Service; Consulting Surgeon, Broad Street Hospital. (1925)

Murphy, Francis J., B.Sc., M.D., 144 Beach Ave., Larchmont, N.Y. Nebraska, 1929. Attending Surgeon, United Hospital, Port Chester; Adjunct Urologist, Grasslands Hospital, Valhalla. (1940)

Murphy, Frank G., B.Sc., M.D., 9204 Commercial Ave., Chicago, Ill. Illinois (2), 1915. Professor of Orthopedic Surgery, Cook County Graduate School; Assistant Professor of Orthopedic Surgery, Illinois; Attending Orthopedic Surgeon, Cook County, Jackson Park, South Shore and South Chicago Community Hospitals. (1933) (25, 26, 28)

Murphy, Fred T., M.A., M.D., D.S.M., 145 W. Fort St., Detroit 26, Mich. Harvard, 1901. (1913) (1, 2)

Murphy, George Henry, M.D., C.M., F.R.C.S.(C.), 28 Carleton St., Halifax, N.S. Dalhousie, 1902. Professor of Surgery, Dalhousie; Chief, Surgical Staff, Halifax Infirmary; Consulting Surgeon, Victoria General Hospital. (1919)

Murphy, George Thomas, A.B., M.D., M.S. (Surg.), 3242 N. Pulaski Rd., Chicago 41, Ill. Illinois (2), 1924. Member, Surgical Staff, Norwegian-American Hospital. (1944)

Murphy, Herbert H., B.A., M.D., C.M., Royal Jubilee Hospital, Victoria, B.C. McGill, 1904. Director, Department of Radiology, Royal Jubilee Hospital. (1922)

Murphy, J. Milton, M.D., 720 S.W., Washington St., Portland 5, Ore. Creighton, 1917. Member, Attending Staff, St. Vincent's and Providence Hospitals. (1928)

Murphy, James D., B.S., M.D., Veterans Administration Hospital, Oteen, N.C. Northwestern, 1924. Chief of Surgical Service, Thoracic Surgery, Veterans Administration Hospital. (1937) (5, 31)

Murphy, James M., M.D., Bank Bldg., Palmer, Mass. Tufts, 1917. Member of Staff, Wing Memorial and Monson State Hospitals; Consulting Surgeon, Mary Lane Hospital, Ware; Member, Courtesy Staff, Mercy, Springfield, and Wesson Hospitals, Springfield. (1933)

Murphy, John F., M.D., 3211 Browning St., San Diego, Calif. Michigan, 1900. Captain, U.S. Navy, retired. (1924)

Murphy, Joseph B., M.B., B.Ch., B.A.O., 146 Military Rd., St. John's, Newfoundland. University College, Dublin, 1927. Chief Surgeon, St. Clare's Mercy Hospital; Chief, Surgical Service, St. John's General Hospital. (1941)

Murphy, Joseph L., A.B., M.D., 23 Cedar St., Taunton, Mass. Harvard, 1912. Chief Surgeon, Morton Hospital; Consulting Surgeon, Taunton State Hospital. (1935) (14)

Murphy, Leo, B.S., M.D., 70 Market St., Poughkeepsie, N.Y. Minnesota, 1919. Senior Surgeon, St. Francis Hospital; Assistant Attending Surgeon, Vassar Brothers Hospital; Courtesy Staff, St. Luke's Hospital, Newburgh; Consulting Surgeon, Matteawan State Hospital, Beacon; Consulting Staff, Northern Dutchess Health Service Center, Rhinebeck. (1929)

Murphy, Michael J., B.S., M.D., 233 A St., San Diego 1, Calif. Loyola, 1929. Member of Staff, Mercy and Quintard Hospitals. (1938)

Murphy, Michael J., M.D., 1819 Foster Ave., Brooklyn, N.Y. Tufts, 1926. Associate Gynecologist and Obstetrician, St. Mary's, St. Peter's, and Kings County Hospitals. (1939)

Murphy, Ralph D., M.D., Box 82, St. Petersburg 1, Fla. Illinois, 1912. Member of Staff, St. Anthony's Mound Park, and Mercy Hospitals. (1936)

Murphy, Thomas B., A.B., M.D., 324 N. Elm St., Wallingford, Conn. Harvard, 1923. (1930)

Murphy, Wallace B., B.S., M.D., D.Sc. (Med.), 115 E. 61st St., New York 21, N.Y. New York University, 1930. Assistant Professor of Clinical Surgery, New York University; Associate Visiting Surgeon, Bellevue Hospital; Assistant Attending Surgeon, Jamaica Hospital, Jamaica; Consulting Surgeon, St. Luke's Hospital, Newburgh. (1939)

Murray, Alexander, M.D., 500 Bellmore Way, Pasadena 3, Calif. George Washington (1), 1902. Colonel, U.S. Army, retired. (1924)

Murray, Alfred N., M.D., 4753 Broadway, Chicago 40, Ill. Illinois (2), 1901. Ophthalmologist, Otorhinolaryngologist, Augustana Hospital; Oculist and Aurist, Ravenswood Hospital; Consultant in Eye, Ear, Nose and Throat, U.S. Marine Hospital and Public Health Service. (1921)

Murray, Charles K., B.S., M.D., 121 S. Highland Ave., Pittsburgh 6, Pa. Pittsburgh, 1919. Senior Chief of Obstetrics, Columbia Hospital, Wilkinsburg; Senior Assistant in Gynecology, Montefiore Hospital; Courtesy Staff, Gynecology, Woman's Hospital. (1941)

Murray, Everett E., B.S., M.D., Shadyside Presbyterian Hospital, Weihsien, Shantung,

China. Illinois (2), 1921. Head, Department of Surgery, Shadyside Presbyterian Hospital. (1946)

MURRAY, FLOYD J., B.Sc., M.D., 6220 Maple St., Omaha 4, Neb. Nebraska, 1920. Instructor in Surgery, Nebraska; Attending Surgeon, Luthern, University of Nebraska, and Nebraska Methodist Hospitals, Immanuel Deaconess Institute; Courtesy Staff, Creighton Memorial St. Joseph's and St. Catherine's Hospitals. (1934)

MURRAY, FRANK H., M.D., 255 S. 17th St., Philadelphia 3, Pa. Hahnemann, 1915. Clinical Professor of Proctology, Woman's Associate in Proctology, Hahnemann; Chief Proctologist, St. Agnes Hospital, Philadelphia, J. Lewis Crozer Home for Incurables and Homeopathic Hospital, Chester; Taylor Hospital, Ridley Park; Associate Proctologist, St. Mary's Hospital. (1941) (23)

MURRAY, HENRY J., M.D., 53 South St., Stamford, Conn. Jefferson, 1916. Attending Ophthalmologist and Otolaryngologist, Stamford and St. Joseph's Hospitals. (1931) (38, 43)

MURRAY, MEREDITH B., M.D., 406 S. 5th Ave., Maywood, Ill. Creighton, 1914. Member, Surgical Staff, Westlake Hospital, Melrose Park, Oak Park Hospital, Oak Park. (1928)

MURRAY, OSCAR B., M.D., 416 McCallie Ave., Chattanooga, Tenn. Georgia, 1933. Visiting Staff, Baroness Erlanger Hospital. (1947)

MURRAY, PETER M., A.B., M.D., D.Sc.(Hon.), 2588 7th Ave., New York 30, N.Y. Howard, 1914. Visiting Gynecologist, Harlem and Sydenham Hospitals; Courtesy Staff, Gynecology, St. Clare's Hospital, New York, N.Y.; Newark Beth Israel Hospital, Newark, N.J.; Consulting Gynecologist, Community Hospital, Newark, N.J. (1945) (18)

MURRAY, SAMUEL D., B.S., M.D., 104 Ponce de Leon Ave., N.E., Atlanta 5, Ga. Tulane, 1936. Visiting Surgeon, Crawford W. Long Memorial Hospital. (1943) (5, 11)

MURRAY, WILLIAM J., M.D., 218 Franklin St., Johnstown, Pa. Jefferson, 1920. Surgeon, Mercy Hospital. (1934) (11)

MURRIETA, ALFRED J., M.D., 635 S. Westlake Ave., Los Angeles 5, Calif. Southern California (2), 1899. Associate Clinical Professor of Surgery in Proctology, Southern California; Senior Attending Staff, Proctology, Los Angeles County Hospital; Senior Attending and Consulting Staff, Proctology, St. Vincent's Hospital; Attending and Consulting Staff, Proctology, Cedars of Lebanon Hospital. (1929) (23)

MUSCHAT, MAURICE, M.D., 1601 Walnut St., Philadelphia, Pa. Heidelberg, 1923. Chief of Urological Surgery, Mount Sinai Hospital. (1931) (19, 22)

MUSCHLITZ, CHARLES H., M.D., 941 Hamilton St., Allentown, Pa. Jefferson, 1904. Chief, Orthopedic Clinic, Allentown Hospital. (1935)

MUSSELMAN, LUTHER K., B.S., M.D., Ph.D., 107 Whitney Ave., New Haven 10, Conn. Johns Hopkins, 1919. Clinical Professor of Obstetrics and Gynecology, Yale; Attending Obstetrician and Gynecologist, Grace-New Haven Community Hospital; Consulting Gynecologist, Fairfield State Hospital, Newton. (1926) (18)

MUSSER, GUY M., P.D., M.D., 100 W. Mahoning St., Punxsutawney, Pa. Jefferson, 1910. Chief of Surgery and Traumatics, Adrian Hospital. (1930)

MUSSER, HAROLD E., B.S., M.D., 143 W. Patriot St., Somerset, Pa. Pittsburgh, 1931. Staff Surgeon, Somerset Community Hospital. (1940)

MUSSER, HARVEY H., A.B., M.D., 157 S. Main St., Akron 8, Ohio. Johns Hopkins, 1915. Senior Staff Surgeon, Children's, Peoples, and St. Thomas Hospitals. (1927) (11)

MUSSUN, WILLIAM G., M.D., 2060 E. 9th St., Cleveland 15, Ohio. Western Reserve, 1909. Visiting Staff Surgeon, Ear, Nose and Throat, St. Vincent Charity Hospital. (1927) (38)

MUSTARD, RUSSELL L., B.S., M.D., 25 W. Michigan Ave., Battle Creek, Mich. Michigan, 1924. Surgical Staff, Leila Y. Post Montgomery and Community Hospitals; Battle Creek Sanitarium. (1931) (11)

MUSULIN, NICHOLAS R., M.D., 514 Cooper St., Camden, N.J. Pittsburgh, 1937. Assistant Surgeon, Cooper Hospital. (1947)

MUTH, JOHN C., M.D., 94 Radford St., Yonkers 5, N.Y. New York University (3), 1912. Attending Surgeon, Yonkers General Hospital; Associate Surgeon, St. John's Riverside Hospital; Consulting Surgeon, Yonkers City Hospital for Communicable Diseases. (1934)

MUTSCHLER, LOUIS H., M.D., 1625 Spruce St., Philadelphia 3, Pa. Pennsylvania, 1895. Consulting Surgeon, Hospital of the Protestant Episcopal Church. (1921)

MUTSCHMANN, LOUIS F., M.D., 504 E. Main St., Alliance, Ohio. Washington, 1912. Member of Surgical Staff, Alliance City Hospital. (1932)

MUTSCHMANN, PAUL N., A.B., B.S., M.D., 175 Laird Ave., Warren, Ohio. Iowa, 1922. Surgeon, St. Joseph's Riverside Hospital. (1934)

MYATT, LESLIE E., B.S., Phar.D., M.D., 98 N. Pearl St., Bridgeton, N.J. Johns Hopkins, 1921. Member, Surgical Staff, Bridgeton Hospital. (1936)

MYER, MAX W., B.A., M.D., 539 N. Grand Blvd., St. Louis 3, Mo. St. Louis (3), 1899. Professor of Surgery, St. Louis; Director of Surgery, Jewish Hospital. (1914)

MYERS, ABRAHAM, B.S., M.D., 269 S. 19th St., Philadelphia 3, Pa. Temple, 1933. Instructor in Orthopedics, Jefferson; Clinical Assistant Orthopedic Surgeon, Jefferson Medical College Hospital. (1947) (25, 28)

MYERS, ALONZO H., M.D., 208 Hermitage Rd., Charlotte 4, N.C. North Carolina Medical

College, 1911; New York University (3), 1916. Retired. (1922) (25)

MYERS, AMBROSE R., M.A., M.D., C.M., 15 Alma St., Moncton, N.B. Queen's, 1894. Chief Surgeon, Moncton Hospital. (1922)

MYERS, ASA L., M.D., 215 N. Sheridan Rd., Waukegan, Ill. Jefferson, 1918. Clinical Assistant in Surgery, Northwestern; Active Staff, Surgery, Victory Memorial Hospital. (1945)

MYERS, BEN L., A.B., M.D., 1115 Grand Ave., Kansas City 6, Mo. Nebraska, 1909. Executive Staff, Surgery, St. Mary's and Research Hospitals; Attending Staff, Menorah and Kansas City General Hospitals. (1924)

MYERS, CHARLES W., M.D., City Hospital, Indianapolis, Ind. Maryland, 1915. Associate Gynecologist, Indiana; Visiting Gynecologist and Medical Director, Indianapolis City Hospital. (1935)

MYERS, DAVID, M.D., 1834 Pine St., Philadelphia 3, Pa. Temple, 1930. Associate Professor of Otorhinology, Temple; Associate Ear, Nose, and Throat Surgeon, Mount Sinai and Doctors Hospitals. (1939) (38, 43)

MYERS, DAVID A., M.D., C.M., 1250 Jones St., San Francisco 9, Calif. McGill, 1898. Colonel, U.S. Army, retired. (1920)

MYERS, DEAN W., M.D., 317 S. State St., Ann Arbor, Mich. Michigan Homeopathic, 1899. Member of Staff, Eye, Ear, Nose, and Throat, St. Joseph's Mercy Hospital. (1915)

MYERS, EDWARD M., M.A., M.D., Woodward State Hospital, Woodward, Iowa. Northwestern, 1900. (1914)

MYERS, ERNEST R., A.B., M.D., 220 3rd Ave., S., Saskatoon, Sask. Graduate School, Pennsylvania (1), 1901. Attending Urologist, City and St. Paul's Hospitals; Consulting Urologist, Saskatoon Sanatorium for Tuberculosis. (1922)

MYERS, GEOFFREY A., M.B., Ch.B., F.R.C.S. (Eng.), F.R.A.C.S., 94 Piccadilly, London, W 1, England. Otago, 1932. Honorary Surgical Registrar, Royal Waterloo Hospital for Children and Women. (1946)

MYERS, GEORGE P., M.A., M.D., Michigan Central Railroad Terminal, Detroit, Mich. Cleveland Homeopathic Medical College, 1898. Retired. (1927)

MYERS, HU CRIM, B.S., M.D., 112 N. Woods St., Philippi, W.Va. Emory, 1927. Chief Surgeon, Myers Clinic Hospital. (1941) (5, 11)

MYERS, JACOB, M.D., R.F.D. 1, Crete, Ill. Illinois (2), 1905. Attending Surgeon, Woodlawn Hospital, Chicago. (1930)

MYERS, JOHN L., B.A., M.D., 1115 Grand Ave., Kansas City 6, Mo. Kansas (1), 1904. Professor Emeritus of Otorhinolaryngology, Kansas; Member of Surgical Staff, St. Mary's and Research Hospitals, Kansas City, Mo.; Bell Memorial Hospital, Kansas City, Kan. (1922) (36, 38)

MYERS, JUNIOR W., M.D., 112 N. Woods St., Philippi, W.Va. Tennessee, 1937. Chief of Ophthalmology and Otorhinolaryngology, Myers Clinic Hospital. (1944) (5)

MYERS, ORRIS R., B.Sc., M.D., 525 7th St., Eureka, Calif. Creighton, 1917. Consultant, Orthopedics, St. Joseph, General, and Humboldt County Community Hospitals. (1927)

MYERS, THOMAS CHALMERS, M.D., 316 N. Rossmore Ave., Los Angeles 4, Calif. Southern California, 1900. Member of Staff, St. Vincent's, and French Hospitals. (1925)

MYLKS, GORDON W., M.D., C.M., F.R.C.S. (C.), 122 Wellington St., Kingston, Ont. Queen's, 1897. Professor Emeritus, Obstetrics and Gynecology, Queen's; Consultant, Department of Obstetrics and Gynecology, Kingston General Hospital. (1920)

MYLKS, GORDON W., JR., B.A., M.D., C.M., 122 Wellington St., Kingston, Ont. Queen's, 1929. Assistant Professor of Gynecology and Obstetrics, Queen's; Associate Gynecologist and Obstetrician, Kingston General Hospital. (1939) (18, 64)

MYLL, NELSON A., B.S., M.D., Headquarters, 4th Army, Fort Sam Houston, Tex. Michigan, 1915. Colonel, Medical Corps, U.S. Army. (1929)

MYRICK, JOHN C., Ph.B., M.D., 513 Cranston St., Providence 7, R.I. Georgetown, 1932. Assistant Visiting Surgeon, St. Joseph's Hospital; Associate Surgeon, Homeopathic Hospital of Rhode Island; Visiting Surgeon, State Hospital for Mental Diseases, Howard. (1945) (14)

NACH, ROBERT L., M.D., 12 E. 88th St., New York 28, N.Y. Long Island (1), 1928. Associate Surgeon, Harlem Hospital; Adjunct Surgeon, Hospital for Joint Diseases. (1944)

NACHMAN, MORDECAI, M.D., 107 E. North St., Greenville, S.C. South Carolina, 1930. Chief of Urology, Greenville General and St. Francis Hospitals; Consulting Urologist, Greenville County Tuberculosis Sanatorium and Shriners' Hospital for Crippled Children, Greenville, Laurens County Hospital, Laurens. (1942) (19, 22)

NADAL, JOSEPH W., A.B., M.D., M.S. (Surg.), 1216 S.W. Yamhill St., Portland 5, Ore. Harvard, 1933. Clinical Associate in Surgery, Oregon; Member of Staff, Surgery, St. Vincent's Hospital; Courtesy Staff, Surgery Providence Hospital. (1946) (11)

NADEAU, ALEXANDRE T., M.D., 1421 Main St., Marinette, Wis. Illinois (2), 1902. Member of Staff, Marinette General Hospital, Marinette, Wis.; St. Joseph's Hospital, Menominee, Mich. (1923)

NADEAU, EMILE G., M.D., 122 E. Walnut St., Green Bay, Wis. Illinois, 1914. Attending Ophthalmologist and Otolaryngologist, St. Vincent's Hospital. (1932) (38, 42, 43)

NADEAU, OSCAR E., B.Sc., M.D., 2051 Sedgwick St., Chicago, Ill. Illinois (2), 1913. Associate Professor of Surgery, Illinois; Attending

Surgeon, Augustana Hospital; Attending Specialist in Surgery, U.S. Marine Hospital. (1920) (11)

NAFE, CLEON A., A.B., M.D., 23 E. Ohio St., Indianapolis 4, Ind. Indiana, 1920. Associate Professor of Surgery, Indiana; Surgical Staff, Methodist, Indianapolis City, and St. Vincent's Hospitals, Indiana University Medical Center. (1927) (8, 11, 11a)

NAFEY, HERBERT W., B.Sc., M.D., M.S. (Med.), 51 Livingston Ave., New Brunswick, N.J. Pennsylvania, 1914. Surgical Staff, Middlesex General Hospital; Courtesy Staff, St. Peter's General Hospital. (1927)

NAFFZIGER, HOWARD C., M.S., M.D., F.R.C.S. (Hon.), University of California Hospital, San Francisco 22, Calif. California, 1909. Professor of Surgery, California; Surgeon-in-Chief, University of California Hospital; Consulting Surgeon, San Francisco Hospital; Neurological Surgeon, Veterans Administration Hospital. (1926) (1, 8, 9, 11, 29, 30)

NAFTZGER, JESSE B., M.D., 6777 Hollywood Blvd., Los Angeles 28, Calif. Iowa, 1904. Attending Otolaryngologist, Presbyterian Hospital-Olmsted Memorial, Los Angeles, St. Joseph Hospital, Burbank. (1920)

NAGAMATSU, GEORGE R., B.S., M.D., 152 E. 94th St., New York 28, N.Y. New York Medical College, 1934. Associate in Urology, New York Medical College; Assistant Urologist, Flower and Fifth Avenue Hospitals; Associate Visiting Urologist, Metropolitan Hospital. (1945) (22)

NAGEL, CHARLES E., Ph.G., M.D., 501 1st Ave., N., Great Falls, Mont. Columbia, 1926. Member of Staff, Surgery, Columbus and Montana Deaconess Hospitals. (1935)

NAGEL, GUNTHER W., A.B., M.D., M.S., 2000 Van Ness Ave., San Francisco 9, Calif. Stanford, 1921. Assistant Clinical Professor of Surgery, Stanford; Member of Staff, Stanford University Hospital; Medical Director, Pacific Telephone and Telegraph Co. (1929) (8, 11)

NAGLE, PATRICK S., B.S., M.D., 1021 N. Lee St., Oklahoma City 3, Okla. Oklahoma, 1928. Associate in Surgery, Oklahoma; Staff, Oklahoma City General Hospital; Attending Surgeon, St. Anthony and University Hospitals, and Oklahoma Hospital for Crippled Children. (1936)

NAIL, JAMES B., M.D., 1300 8th St., Wichita Falls, Tex. Texas, 1919. Surgeon, Eye, Ear, Nose, and Throat Department, Wichita Falls Clinic-Hospital; Attending Oculist and Aurist, Wichita Falls State Hospital; Staff Member, Otolaryngology and Ophthalmology, Bethania Hospital; Bronchoscopist, Wichita General Hospital; Oculist and Aurist, Fort Worth and Denver and Wichita Valley Railroads. (1928) (38, 39, 43)

NALLE, BRODIE C., M.A., M.D., 412 N. Church St., Charlotte 2, N.C. University of Virginia, 1903. Visiting Gynecologist and Obstetrician, Charlotte Memorial and Presbyterian Hospitals; Consulting Gynecologist and Obstetrician, Lowrence Hospital, Mooresville. (1922) (18)

NAMMACK, GRISWOLD D., M.D., 1315 Cornaga Ave., Far Rockaway, N.Y. New York University (3), 1919. Director of Surgery, St. Joseph's Hospital. (1931)

NANCE, DANA W., B.A., M.D., 119 7th Ave., N., Oak Ridge, Tenn. Vanderbilt, 1929. Surgeon, Oak Ridge Hospital. (1947)

NAPIER, CHARLES D., B.A., M.D., 100 Lafayette Ave., Brooklyn 17, N.Y. Columbia, 1890. Consulting Orthopedic Surgeon, House of St. Giles the Cripple, St. Mary's; Kings County, Methodist, St. John's, Caledonian, Long Island College, and Wyckoff Heights Hospitals, Brooklyn, Southampton Hospital, Southampton. (1924) (24, 25)

NARAT, JOSEPH K., M.D., 1200 N. Ashland Ave., Chicago 22, Ill. Heidelberg, 1911. Senior Surgeon, St. Elizabeth's Hospital. (1940) (11)

NARIO, CLIVIO V., B.Sc., M.D., Maldonado 1331, Montevideo, Uruguay. Montevideo, 1914. Chief of Clinic, Maciel Hospital; Adjunct Surgeon, Pasteur Hospital. (1923)

NASH, ARTHUR B., M.D., C.M., M.R.C.O.G., F.R.C.S. (C.), 1029 Douglas St., Victoria, B. C. McGill, 1926. Chief, Department of Obstetrics and Gynecology, Royal Jubilee Hospital. (1938) (18, 64)

NASH, C. STEWART, A.B., M.D., 277 Alexander St., Rochester 7, N.Y. Michigan, 1919. Instructor in Otorhinolaryngology, Rochester; Chief of Service and Otologist, Rochester General Hospital; Attending Otolaryngologist, Park Avenue Hospital; Assistant in Otolaryngology, Strong Memorial Hospital—Rochester Municipal Hospital; Consulting Otolaryngologist, Genesee, St. Mary's, and Highland Hospitals, Rochester Dental Dispensary; Consulting Otologist, Rochester State Hospital. (1928) (36, 37, 38, 39, 43)

NASH, EDWIN N., M.D., 250 E. Main St., Galesburg, Ill. Illinois (2), 1901. Chief, Obstetrical Department, Galesburg Cottage Hospital. (1921)

NASON, LOUIS H., A.B., M.D., 474 Beacon St., Boston 15, Mass. Harvard, 1931. Instructor in Surgery, Harvard; Junior Visiting Staff, Surgery, Out-Patient Department, Beth Israel Hospital; Courtesy Staff, Surgery, Faulkner Hospital, Boston, Chelsea Memorial Hospital, Chelsea, and Newton-Wellesley Hospital, Newton Lower Falls. (1944) (11)

NASS, JOEL, A.B., M.D., 721 Walnut St., Allentown, Pa. Pennsylvania, 1931. Surgeon, Sacred Heart Hospital; Associate Surgeon, Allentown Hospital. (1942) (11)

NATHANSON, IRA T., M.S., M.D., 32 Fruit St., Boston 14, Mass. Northwestern, 1930. Associate in Surgery, Harvard; Assistant Surgeon, Massachusetts General and Beth Israel Hospitals, Boston, and Pondville Hospital Walpole. (1942)

NATHANSON, JOSEPH N., M.D., C.M., 20 E. 67th St., New York 21, N.Y. McGill, 1919. Instructor in Obstetrics and Gynecology, Cornell; Attending Gynecologist, Bronx Hospital; Assistant Attending Surgeon, Woman's Hospital; Associate Attending Obstetrician and Gynecologist, New York Hospital. (1935) (18)

NATION, EARL F., A.B., M.D., 112 N. Madison Ave., Pasadena 4, Calif. Western Reserve, 1935. Instructor in Urology, Southern California; Attending Urologist, St. Luke and Collis P. and Howard Huntington Memorial Hospitals; Junior Attending Urologist, Los Angeles County Hospital, Los Angeles. (1944) (22)

NAVARRO, ALFREDO, B.Sc., M.D., Grand Officier, Légion d'Honneur, Colon 1394, Montevideo, Uruguay. Paris, 1894. Dean, Faculty of Medicine and Professor, Surgical Clinic, Montevideo; Chief of Service, Maciel Hospital. (1923)

NAVIN, JAMES J., M.D., 400 S. Virginia Ave., Marion, Ill. Temple, 1928. Chief Surgeon, Veterans Administration Hospital. (1945)

NAY, ERNEST O., M.D., 221 S. 6th St., Terre Haute, Ind. Harvard, 1919. Urologist, Union Hospital. (1932) (19, 22)

NAYLOR, GEORGE I., B.Sc., M.D., 320 Main St., Johnstown, Pa. Michigan Homeopathic, 1912. Chief Surgeon, Lee Homeopathic Hospital. (1920)

NEAL, KEMP P., A.B., M.D., 309 Hillsboro St., Raleigh, N.C. Harvard, 1917. Surgical Staff, Rex and St. Agnes Hospitals; Surgeon, Norfolk and Southern and Seaboard Air Line Rys. (1927) (5)

NEAL, WILLIAM B., A.B., M.D., 1162 Willamette St., Eugene, Ore. Northwestern, 1912. Chief of Surgical Staff, Eugene Hospital; Member, Surgical Staff, Sacred Heart General Hospital. (1925)

NEALON, JAMES K., B.S., M.D., 133 Mt. Vernon Rd., Newark, Ohio. Ohio, 1930. Urologist, Newark Hospital. (1941) (22)

NEALON, JAMES R., B.S., M.D., 40 E. 61st St., New York 21, N.Y. Harvard, 1932. Clinical Instructor in Obstetrics and Gynecology, New York Medical College; Assistant Attending Obstetrician and Gynecologist, St. Vincent's, Metropolitan, and Flower and Fifth Avenue Hospitals; Associate Obstetrician, St. Clare's Hospital. (1946) (18)

NEALON, WILLIAM A., M.D., 121 S. Highland Ave., Pittsburgh 6, Pa. Pennsylvania (1), 1902. Senior Staff, Gynecology, St. Francis Hospital. (1923)

NEALON, WILLIAM KENNEDY, A.B., M.D., 121 S. Highland Ave., Pittsburgh 6, Pa. Pittsburgh, 1936. Instructor, Gynecology Clinic, Pittsburgh; Associate Staff, Gynecology, St. Francis Hospital; Courtesy Staff, Gynecology, Elizabeth Steel Magee Hospital. (1943)

NEARY, EDWARD P., B.A., M.D., 9400 Euclid Ave., Cleveland 6, Ohio. Western Reserve, 1912. Assistant Clinical Professor of Surgery, Western Reserve; Director of Surgery, St. Vincent's Charity Hospital. (1921)

NEEF, FREDERICK E., B.Sc., M.L., M.D., 133 W. 72nd St., New York, N.Y. Columbia, 1904. Director of Gynecology, Misericordia Hospital; Consulting Gynecologist, Lenox Hill Dispensary, New York, Rockaway Beach Hospital, Rockaway Beach, St. Francis Hospital, Port Jervis. (1924)

NEEL, HARRY B., A.B., M.D., M.S. (Surg.), 139 E. William St., Albert Lea, Minn. Johns Hopkins, 1932. Visiting Surgeon, Naeve Hospital. (1942) (11)

NEELY, PAUL T., M.D., 1020 S.W. Taylor St., Portland 5, Ore. Tulane, 1919. Clinical Instructor, Eye, Ear, Nose, and Throat Department, Oregon; Member of Visiting Staff, Department of Ophthalmology and Otolaryngology, St. Vincent's Hospital; Consultant and Surgeon, Department of Ophthalmology and Otolaryngology, Multnomah County Hospital. (1928) (38, 41, 43)

NEER, EDMONDE D., B.Sc., M.D., 115 E. 61st St., New York, N.Y. Western Reserve, 1907. Instructor in Otolaryngology, Cornell; Assistant Surgeon, Manhattan Eye, Ear, and Throat Hospital; Assistant Attending Surgeon, Otolaryngology, New York Hospital; Consultant in Otolaryngology, Neurological Institute, New York, St. Anthony's Hospital, Warwick. (1925)

NEESE, PAUL H., M.A., M.D., 606 N. 13th St., Philadelphia 23, Pa. Pennsylvania, 1926. Instructor in Surgery, Graduate School, Pennsylvania; Surgeon, American Hospital for Diseases of the Stomach; Assistant Surgeon, Graduate Hospital of the University of Pennsylvania. (1945)

NEFF, EMERY B., M.D., 1529 3rd Ave., Moline, Ill. Illinois, 1913. Member of Staff, Surgery, Moline Public and Lutheran Hospitals. (1923)

NEFF, EVERETT B., B.A., B.S., M.D., 1200 N. Walker St., Oklahoma City 3, Okla. Oklahoma, 1936. Clinical Instructor in Surgery, Oklahoma; Surgeon, University Hospital; Clinical Surgical Staff, St. Anthony Hospital; Visiting Surgical Staff, Wesley and Mercy Hospitals. (1947)

NEFF, ROBERT L., M.D., 607 Main St., Joplin, Mo. University of Kansas City, Mo., 1894. Retired. (1914)

NEGLEY, JAMES C., Ph.B., M.D., 229 N. Central Ave., Glendale 3, Calif. Michigan, 1910. Chief of Staff, Urology, Los Angeles County Hospital, Los Angeles; Attending Staff Surgeon, California and Methodist Hospitals, Presbyterian Hospital-Olmsted Memorial, Los Angeles, Physicians and Surgeons Hospital, Glendale; Urologist, St. Vincent's Hospital, Los Angeles, Glendale Sanitarium and Hospital, Glendale, Pacific Electric Ry. and Olive View Tuberculosis Sanatorium, Olive View; Consultant in Urology, St. Joseph Hospital, Burbank. (1927) (19, 22)

NEHIL, LAWRENCE W., M.D., 23 E. Ohio St., Indianapolis 4, Ind. Michigan, 1929. Associate Thoracic Surgeon, Methodist Hospital; Attending Thoracic Surgeon, St. Vincent's Hospital; Thoracic Surgeon, Sunnyside Sanatorium, Indianapolis, James O. Parramore Hospital, Crown Point, Southern Indiana Tuberculosis Hospital, New Albany. (1940) (31)

NEIL, JAMES HARDIE, D.S.O., C.deG., F.R.A.C.S., M.B., Ch.B., M.R.C.S. (Eng.), 64 Symonds St., Auckland, New Zealand. Otago, Dunedin, 1898. Ear, Nose, and Throat Surgeon, Auckland and Mater Misericordiae Hospitals. (1924)

NEILL, FRANK K., A.B., M.D., 100 N. Washington St., Albany, Ga. Vanderbilt, 1925. Surgical Staff, Phoebe Putney Memorial Hospital. (1934) (5)

NEILL, WILLIAM, JR., M.A., M.D., 1418 Eutaw Pl., Baltimore, Md. Johns Hopkins, 1912. Instructor in Surgery, Johns Hopkins; Visiting Surgeon, Church Home and Hospital and Hospital for the Women of Maryland, Union Memorial, West Baltimore General, Maryland General, and St. Joseph's Hospitals; Consulting Surgeon, Cambridge-Maryland Hospital, Cambridge; Consulting Pathologist, U.S. Marine Hospital. (1921)

NEILL, WILLIAM A., B.Sc., M.D., 2001 Collingwood Blvd., Toledo 2, Ohio. Pennsylvania, 1917. Chief Surgeon, Flower and Toledo State Hospitals; Consultant and Surgeon, Maumee Valley Hospital and Toledo Clinic. (1925)

NEILSON, JOHN L., M.D., 2022 Columbia Rd., N.W., Washington 9, D.C. Harvard, 1902. Captain, U.S. Navy retired. (1918)

NEILSON, JOHN R., M.B., 925 W. Georgia St., Vancouver, B.C. Toronto, 1924, Surgical Staff, Vancouver General Hospital. (1938) (10)

NEILSON, WILLIAM P., M.D., 114 E. Broadway, Enid, Okla. Washington, 1927. Chief of Staff, Surgery, St. Mary's Hospital and St. Mary's Hospital Annex. (1941)

NEIVERT, HARRY, M.D., 555 Park Ave., New York 21, N.Y. Buffalo, 1913. Assistant Clinical Professor of Otolaryngology, Columbia and Columbia Dental and Oral Surgery; Attending Surgeon, Presbyterian Hospital; Attending Otorhinolaryngologist, Vanderbilt Clinic; Junior Surgeon, Manhattan Eye, Ear, and Throat Hospital; Attending Otolaryngologist, Babies' Hospital. (1931) (43)

NELLER, WALTER I., M.D., 121 Wickham Ave., Middletown, N.Y. Maryland (1), 1910. Associate Attending Ophthalmologist, and Otorhinolaryngologist, Elizabeth A. Horton Memorial Hospital; Visiting Ophthalmologist, Municipal Sanatorium, Otisville; Consultant in Ophthalmology, St. Anthony's Hospital, Warwick, St. Francis Hospital, Port Jervis. (1933) (38, 42)

NELLIGAN, LAWRENCE P., B.Sc., M.D., C.M., L.M.C.C., 4958 St. Catherine St., E., Montreal, Que. McGill, 1926. Assistant Surgeon, St. Mary's Memorial Hospital. (1939)

NELLIGAN, THOMAS H., A.B., M.D., 184 North St., Pittsfield, Mass. Harvard, 1921. Attending Surgeon, St. Luke's Hospital; Consulting Surgeon, Fairview Hospital, Great Barrington. (1936) (14)

NELSON, ARNOLD L., B.Sc., M.D., 208 6th Ave., Des Moines 9, Iowa. Iowa, 1928. Staff, Iowa Lutheran and Iowa Methodist Hospitals; Associate Staff, Mercy Hospital. (1936)

NELSON, BARRETT A., M.D., 111 S. 4th St., Manhattan, Kan. Minnesota, 1926. Staff, Parkview and St. Mary Hospitals. (1938)

NELSON, CLARENCE E., M.D., L.R.C.P.&S. (Ed.), F.R.C.S. (Ed.), L.R.F.P.&S. (Glas.), 1709 W. 8th St., Los Angeles 14, Calif. Medical Evangelists, 1918. Assistant Clinical Professor of Surgery, Medical Evangelists and Medical Evangelists Graduate School; Member of Staff, Surgery, White Memorial Hospital, Los Angeles, Glendale Sanitarium and Hospital, Glendale, Paradise Valley Sanitarium and Hospital, National City. (1931) (11)

NELSON, DONALD R., B.A., M.D., 490 Post St., San Francisco 2, Calif. Cincinnati, 1933. Lecturer in Obstetrics and Gynecology, California; Assistant Visiting Obstetrician and Gynecologist, University of California Hospital; Consultant in Obstetrics and Gynecology, Veterans Administration Hospital. (1940) (18)

NELSON, ELMER A., B.Sc., M.D., 6570 S. Normandie Ave., Los Angeles 44, Calif. Medical Evangelists, 1924. Assistant Professor of Surgery, Medical Evangelists; Attending Surgeon, Los Angeles County and White Memorial Hospitals; Attending Senior Surgeon, Methodist Hospital of Southern California. (1934)

NELSON, FREDERICK L., B.Sc., M.D., 120 S. Court St., Ottumwa, Iowa. New York University (3), 1903. Member of Surgical Staff, Ottumwa Hospital; Attending Surgeon, St. Joseph's Hospital; Consultant in Surgical Urology, Sunnyslope Sanatorium. (1923)

NELSON, GORDON G., A.B., M.B., M.D., 138 Lincoln Ave., Youngstown 2, Ohio. Minnesota, 1926. Senior Surgeon, Youngstown Hospital. (1935) (11)

NELSON, HARRY M., M.D., 3001 W. Grand Blvd., Detroit, Mich. Michigan, 1920. Assistant Professor of Gynecology, Wayne; Extra Mural Lecturer on Obstetrics and Gynecology, Michigan; Gynecologist-in-Chief and Senior Attending Obstetrician, Woman's Hospital; Attending Obstetrician and Gynecologist, Henry Ford Hospital. (1928) (16, 18)

NELSON, HARVEY, B.S., M.D., 78 S. 9th St., Minneapolis 2, Minn. Minnesota, 1924. Member of Staff, Northwestern Hospital; Associate Staff, Abbott, St. Mary's and Swedish Hospitals. (1947)

NELSON, HENRY W., A.B., M.D., 385 24th St., Ogden, Utah. Illinois (2), 1914. Member, Senior Staff, Thomas D. Dee Memorial Hospital. (1942)

NELSON, HILDING A., B.S., M.D., 15 E. 4th St., Jamestown, N.Y. Pittsburgh, 1929. Surgical Staff, Jamestown General and Woman's Christian Association Hospitals. (1943)

NELSON, JAMES M., B.S., M.D., 407 W. Riverside Ave., Spokane, Wash. Michigan, 1926. Staff, Sacred Heart and Deaconess Hospitals. (1935) (10)

NELSON, JAMES W., A.B., M.D., 1120 St. Paul St., Baltimore 2, Md. Maryland, 1925. Associate Professor of Surgery, Maryland; Attending Surgeon, South Baltimore General Hospital and Director, Laurance Buck Tumor Clinic; Associate Surgeon, Mercy Hospital. (1934)

NELSON, LAURENCE S., B.Sc., M.D., 119 S. 7th St., Salina, Kan. Kansas, 1919. Member of Staff, Asbury and St. John's Hospitals. (1930)

NELSON, LEO A., M.D., 4105 Live Oak St., Dallas, Tex. Iowa, 1916. Instructor in Clinical Otolaryngology, Southwestern, Dallas; Otolaryngologist, Dallas Medical and Surgical Clinic; Member of Staff, Parkland Hospital; Member, Visiting Staff, St. Paul's Hospital. (1929) (38, 43)

NELSON, MAYNARD C., B.S., M.D., 85 S. 9th St., Minneapolis 2, Minn. Minnesota, 1931. Clinical Assistant in Surgery, Minnesota; Surgeon, Northwestern, St. Barnabas, Fairview, Abbott, and Minneapolis General Hospitals. (1947)

NELSON, M. RUSSELL, M.D., 111 E. 61st St., New York 21, N.Y. Pennsylvania, 1920. Assistant Clinical Professor of Gynecology and Obstetrics, New York Medical College; Assistant Visiting Gynecologist, New York City Hospital; Consulting Gynecologist, Community Hospital, Newark, N.J. (1946)

NELSON, NATHANIEL F., M.D., 4910 15th Ave., Brooklyn 19, N.Y. Long Island (1), 1923. Attending Ophthalmologist, Israel-Zion Hospital; Associate Attending Ophthalmologist, Jewish Hospital. (1943) (38, 42)

NELSON, O. A., M.D., 509 Olive Way, Seattle, Wash. Louisville (6), 1913. Urologist, Swedish and King County Hospitals. (1924) (19, 22)

NELSON, ORVILLE N., M.D., M.Sc., 11 4th St., N., St. Petersburg 4, Fla. Minnesota, 1920. Member of Staff, Eye, Ear, Nose and Throat, St. Anthony's, Mound Park, and Mercy Hospitals; Consultant, Eye, Ear, Nose, and Throat Service, Veterans Administration Hospital, Bay Pines. (1936) (38, 42, 43)

NELSON, OSCAR G., B.S., M.D., 137 7th Ave., N., Nashville, Tenn. Vanderbilt, 1915. Assistant in Clinical Surgery, Vanderbilt; Staff Surgeon, St. Thomas, Protestant, and Nashville General Hospitals. (1932)

NELSON, PETER A., Ph.B., B.S., M.D., 25 E. Washington St., Chicago, Ill. Loyola, 1926. Instructor in Public Health and Clinical Associate in Surgery, Loyola; Professor in Cystoscopy, Cook County Graduate School; Member, Attending Staff, Cook County Hospital; Member, Associate Surgical Staff, Mercy Hospital. (1941) (46)

NELSON, ROY F., A.B., M.D., 411 30th St., Oakland 12, Calif. Stanford, 1924. Chief, Ear, Nose and Throat, Children's and Samuel Merritt Hospitals; Staff Member, Peralta Hospital. (1931) (41, 43)

NELSON, VICTOR EDWIN, B.S., M.D., 7345 Fenkell Ave., Detroit 21, Mich. Michigan, 1932. Associate Surgeon, Highland Park General Hospital, Highland Park. (1947)

NELSON, WALLACE I., B.S., M.B., M.D., 1009 Nicollet Ave., Minneapolis 2, Minn. Minnesota, 1927. Clinical Assistant in Surgery, Minneapolis General Hospital; Member, Surgical Staff, Eitel Hospital; Visiting Surgeon, Glen Lake Sanatorium, Oak Terrace. (1941) (11)

NELSON, WALLACE L., A.B., M.D., 231 W. Grand Ave., Wisconsin Rapids, Wis. Northwestern, 1927. Attending Surgeon, Riverview Hospital. (1934)

NEMOITIN, BERNARD O., M.A., M.D., 104 E. 40th St., New York 16, N.Y. Long Island, 1934. Adjunct Surgeon, Beth Israel Hospital; Assistant Surgeon, St. Joseph's and Stamford Hospitals, Stamford, Conn. (1943)

NEMSER, MAXIMILIAN, M.D., Ph.C., 57 E. 88th St., New York 28, N.Y. Columbia, 1916. Assistant Clinical Professor of Urology, Columbia; Director, Department of Urology, Misericordia Hospital; Attending Urologist, St. Clare's Hospital; Assistant Attending Urologist, New York Post-Graduate Medical School and Hospital; Assistant Urologist, Lenox Hill Hospital. (1936) (19, 22)

NEMZEK, WILLIAM P. B., M.D., 8 Hedden Ter., North Arlington, N.J. Creighton, 1922. Attending Surgeon and Urologist, West Hudson Hospital, Kearny. (1943)

NEPTUNE, EDGAR M., A.B., M.D., 109 W. Onondaga St., Syracuse 2, N.Y. Harvard, 1926. Assistant Professor of Surgery, Syracuse; Attending Surgeon, General Hospital; Associate Visiting Surgeon, Syracuse Memorial Hospital. (1933) (11)

NESBIT, REED M., A.B., M.D., University Hospital, Ann Arbor, Mich. Stanford, 1925 Professor of Surgery, Michigan; Chief, Urological Service, University Hospital. (1932) (19, 20, 21, 22)

NESBITT, PLEASANT P., B.S., M.D., 108 W. 6th St., Tulsa 3, Okla. Northwestern, 1903. Staff, Hillcrest Memorial Hospital; Consulting Surgical Staff, St. John's Hospital. (1927)

NESLER, ALFRED B., B.Sc., M.D., 970 Locust St., Dubuque, Iowa. Michigan, 1920. Surgical Staff, Finley and St. Joseph Mercy Hospitals. (1931)

NESSELROD, J. PEERMAN, M.S., M.Sc.(Med.), M.D., 636 Church St., Evanston, Ill. Northwestern, 1930. Instructor in Surgery, Northwestern; Proctologist, Surgery, Evanston Hospital. (1938) (23, 23-a)

NESSELRODE, CLIFFORD C., M.D., 907 N. 7th St., Kansas City 10, Kan. Kansas, 1906. Professor of Clinical Surgery, Kansas; Attending Surgeon, St. Margaret's and Bethany Hospitals; Visiting Surgeon, Providence Hospital. (1914) (8, 11, 27)

NESTOR, THOMAS A., Ph.B., M.D., 123 Main St., Wakefield, R.I. Maryland, 1936. Surgeon, South County Hospital. (1947)

NESTOS, PETER A., A.B., M.D., 63 Main St., Bristol, Conn. Illinois (2), 1914. Attending Surgeon, Bristol Hospital. (1927)

NETHERTON, GEORGE F., M.D., 1612 Tremont Pl., Denver 2, Colo. Colorado, 1930. Member of Surgical Staff, Mercy Hospital; Associate Member, Surgical Staff, Presbyterian, St. Anthony, and Children's Hospitals. (1941)

NETTROUR, WALTER S., B.A., M.D., M.Sc. (Surg.), 500 Penn Ave., Pittsburgh 22, Pa. Pittsburgh, 1931. Associate Surgeon, Western Pennsylvania Hospital; Senior Surgeon, Suburban General Hospital, Bellevue. (1938) (11)

NEU, VICTOR F., B.A., M.D., 305 E. Walnut St., Green Bay, Wis. Wisconsin, 1936. Member of Staff, Urology, Bellin Memorial, St. Vincent's, and St. Mary's Hospitals. (1943) (22)

NEUFELD, ALONZO J., A.B., M.D., 1216 Wilshire Blvd., Los Angeles 14, Calif. Medical Evangelists, 1935. Assistant Clinical Professor of Orthopedics, Medical Evangelists; Junior Attending Orthopedic Surgeon, Los Angeles County Hospital; Attending Orthopedist, Methodist Hospital of Southern California, White Memorial and California Hospitals, Los Angeles, Glendale Sanitarium and Hospital, Glendale. (1942) (25, 27-a, 28)

NEUHOF, HAROLD, M.D., 4 E. 95th St., New York 28, N.Y. Columbia, 1905. Clinical Professor of Surgery, Columbia; Consulting Surgeon, Mount Sinai Hospital and Montefiore Hospital for Chronic Diseases, New York, N.Y.; Hackensack Hospital, Hackensack, N.J. (1938) (11, 31)

NEUMANN, CONRAD A., M.D., 172 Main St., Winona, Minn. Northwestern, 1909. Consulting Surgeon, Winona General Hospital. (1938)

NEUMANN, WILLIAM H., M.D., 1001 N. 8th St., Sheboygan, Wis. Northwestern, 1904. Member of Staff, St. Nicolas and Sheboygan Memorial Hospitals. (1929) (38, 43)

NEUSTAEDTER, THEODORE, M.D., 27 E. 93rd St., New York 28, N.Y. Maryland, 1924. Assistant Clinical Professor of Gynecology, Post-Graduate School, Columbia; Chief, Gynecological Endocrine Clinic and Assistant Gynecologist, New York Post-Graduate Medical School and Hospital; Active Consulting Gynecologist, Goldwater Memorial Hospital. (1934) (18)

NEVIASER, JULIUS S., A.B., M.D., 1918 K St., N.W., Washington 2, D.C. George Washington, 1927. Associate in Orthopedic Surgery, George Washington; Clinical Professor of Orthopedic Surgery, Howard; Chief of Orthopedic Service, Freedmen's Hospital; Attending Orthopedic Surgeon, Suburban Hospital, Bethesda, and Prince George's General Hospital, Cheverly, Md.; Associate Orthopedic Surgeon, Central Dispensary and Emergency Hospital; Visiting Orthopedic Surgeon, Gallinger Municipal and George Washington University Hospitals. (1947) (25, 28)

NEVILLE, RUFUS L., Ph.G., M.D., 11 W. Gordon St., Savannah, Ga. Georgia, 1928. Surgeon, Telfair Hospital. (1937)

NEVIN, JOHN L., M.D., 481 Church St., San Bernardino, Calif. Iowa, 1918. Member of Staff, St. Bernardine's and San Bernardino County Charity Hospitals. (1932)

NEVINS, JOSEPH I., M.D., 94 Remsen St., Brooklyn 2, N.Y. New York Medical College (2), 1922. Attending Orthopedic Surgeon, Chief, Orthopedic Clinic, Brooklyn Hospital; Visiting Traumatic Surgeon, Cumberland Hospital; Consulting Orthopedic Surgeon, Southampton Hospital, Southampton. (1933)

NEW, GORDON B., D.D.S., M.B., M.D., 102 2nd Ave., S.W., Rochester, Minn. Toronto, 1909. Professor of Laryngology, Oral and Plastic Surgery, Mayo Foundation, Minnesota. (1921) (36, 38, 39, 45, 45-a, 45-b)

NEW, JOHN A., II, B.S., M.D., 917 Carson St., Pittsburgh 3, Pa. Temple, 1930. Chief Obstetrician, South Side Hospital; Visiting Obstetrician, St. Joseph's Hospital. (1941)

NEWBECKER, CECIL G., B.S., M.D., 5845 College Ave., Oakland 9, Calif. Northwestern, 1918. Associate Staff, Surgery, Providence Hospital, Oakland, Berkeley Hospital, Berkeley. (1934)

NEWCASTLE, CHARLES C., B.A., B.S., M.D., 1130 S.W. Morrison St., Portland 5, Ore. Oregon, 1922. Staff, Surgery, Providence and St. Vincent's Hospitals. (1939)

NEWCOMER, SHELDON R., A.B., M.D., 29 E. Front St., Monroe, Mich. Michigan, 1939. Chief of Orthopedic Surgery, Mercy Hospital. (1947)

NEWELL, CECIL E., M.D., M.S. (Surg.), 407 E. 5th St., Chattanooga 3, Tenn. University of Virginia, 1928. Surgeon, Newell and Newell Sanitarium, Nashville, Chattanooga and St. Louis and Southern Rys. (1935) (27)

NEWELL, E. DUNBAR, B.S., M.D., 707 Walnut St., Chattanooga 2, Tenn. Tulane, 1897. Surgeon, Newell and Newell Sanitarium, Cincinnati, New Orleans and Texas Pacific, Nashville, Chattanooga and St. Louis and Southern Rys. (1914) (6, 11)

NEWELL, EDWARD T., B.S., M.D., 707 Walnut St., Chattanooga 2, Tenn. Tulane, 1899. Senior Surgeon, Newell and Newell Sanitar-

ium; Surgeon, Cincinnati, New Orleans and Texas Pacific, Southern, and Nashville, Chattanooga and St. Louis Rys., Alabama Great Southern R.R., Chattanooga Ry., Tennessee Electric Power, Pullman, and American Railway Express Cos., U.S. Employees' Compensation Commission. (1917) (5, 6)

NEWELL, EDWARD T., JR., B.S., M.D., 707 Walnut St., Chattanooga 2, Tenn. Johns Hopkins, 1936. Member, Surgical Staff, Newell and Newell Sanitarium. (1943)

NEWELL, FRANK W., M.S., M.D., 30 N. Michigan Ave., Chicago 2, Ill. Loyola, 1939. Instructor in Ophthalmology, Northwestern; Ophthalmologist, Mercy Hospital-Loyola University Clinics, Chicago, and St. Francis Hospital, Evanston; Associate Staff, Cook County Hospital. (1947) (33, 38, 42)

NEWILL, DOMER S., B.S., M.D., 127 W. Crawford Ave., Connellsville, Pa. Eclectic, Cincinnati, 1915. Member, Surgical Staff, Connellsville State Hospital; Surgeon, Connellsville Division, Baltimore and Ohio R.R., and West Penn Rys., Monongahela Division, Pennsylvania R.R., and Anchor Hocking Glass Corp. (1931) (1)

NEWLAND, SIR HENRY SIMPSON, K.B., C.B.E., D.S.O., M.B., M.S., F.R.C.S. (Eng., Ed. Hon.), L.R.C.P. (Lond.), F.R.A.C.S., 163 North Ter., Adelaide, South Australia. Adelaide, 1896. Surgeon, Repatriation Hospital; Consulting Surgeon, Royal Adelaide and Adelaide Children's Hospitals. (1924) (100, 103, 106)

NEWLANDS, W. ALEXANDER, B.A., M.D., 19 S. Broadway, Tarrytown, 16 Maple Pl., Ossining, and 359 E. Main St., Mt. Kisco, N.Y. Queen's, 1926. Attending Otolaryngologist, Grasslands Hospital, Valhalla, Northern Westchester Hospital, Mt. Kisco, Ossining, and Sing Sing Prison Hospitals, Ossining, Tarrytown Hospital, Tarrytown. (1933) (38, 43)

NEWMAN, ALVIN EDWARD, B.S., M.D., 24 N. W. 4th St., Evansville 18, Ind. Indiana, 1923. Member, Genito-Urinary Service, St. Mary's and Protestant Deaconess Hospitals. (1947) (19, 22)

NEWMAN, DAVID A., M.D., 1882 Grand Concourse, New York 53, N.Y. Long Island (1), 1917. Attending Ophthalmologist, Home and Hospital of the Daughters of Jacob; Attending Ophthalmologist, and Chief of Eye Clinic, Lebanon Hospital. (1927) (42)

NEWMAN, HAROLD H., A.B., M.D., 125 N. Fulton St., Salisbury, N.C. Johns Hopkins, 1913. Surgeon, Rowan Memorial Hospital. (1924)

NEWMAN, HARRY R., M.D., M.S., 1172 Chapel St., New Haven, Conn. Toronto, 1935. Assistant in Urology, Post-Graduate School, Columbia; Assistant Attending Urologist, Grace-New Haven Community Hospital, New Haven, Conn.; and Dispensary, New York Post-Graduate Medical School and Hospital, New York, N.Y.; Consulting Urologist, Griffin Hospital, Derby. (1946)

NEWMAN, JULIUS, B.A., M.D., 31 Lincoln Park, Newark, N.J. Tufts, 1927. Attending Plastic Surgeon, St. James and Newark Beth Israel Hospitals, Newark, Hasbrouck Heights Hospital, Hasbrouck Heights; Consulting Plastic Surgeon, West Hudson Hospital, Kearny, Irvington General Hospital, Irvington, Children's County Home, Westfield. (1938) (45)

NEWMAN, LUTHER B., B.S., M.D., Veterans Administration Hospital, Legion, Tex. Tennessee, 1923. Chief of Medical Service, Veterans Administration Hospital. (1937)

NEWMAN, MARY LOUISE, B.S., M.D., 10 Dunlap Ct., Jacksonville, Ill. Washington, 1931. Secretary of Staff and Chief, Obstetrical Staff, Passavant Memorial Hospital. (1946)

NEWMAN, MESCHACH H., M.D., Shattuck, Okla. Tennessee, 1932. Assistant Chief Surgeon and Urologist, Shattuck Hospital. (1941)

NEWMAN, OSCAR C., M.D., 10th and Main Sts., Shattuck, Okla. University of the South, 1900; Ohio (4), 1906. Chief Consultant in Surgery, Shattuck Hospital. (1939)

NEWMAN, ROBERT W., A.B., M.D., University Hospitals, Iowa City, Iowa. Stanford, 1932. Associate Professor of Orthopedic Surgery, Iowa; Member of Staff, University Hospitals. (1947) (25, 28)

NEWMAN, SAMUEL P., M.D., 1840 E. 18th Ave., Denver 6, Colo. Texas, 1932. Instructor in Orthopedic Surgery, Colorado; Attending Orthopedic Surgeon, St. Luke's and St. Anthony Hospitals; Associate Orthopedic Surgeon, St. Joseph's Hospital; Junior Orthopedic Surgeon, Children's Hospital; Principal in Orthopedic Surgery, Denver General Hospital. (1940)

NEWTON, ABRAM M., M.D., Box 490, Pocatello, Idaho. Northwestern, 1911. Attending Surgeon, St. Anthony's Hospital. (1921)

NEWTON, SIR ALAN, M.B., M.S., F.R.C.S. (Eng.), F.R.A.C.S., Kt., 272 Domain Rd., Melbourne, Victoria, Australia. Melbourne, 1909. Consulting Surgeon, Royal Melbourne and Eye and Ear Hospitals. (1924) (100, 103)

NEWTON, ALBERT H., A.B., M.D., 113 W Miner St., Yreka, Calif. California, 1928. Chief of Surgical Staff and Medical Director, Siskiyou County General Hospital. (1939)

NEWTON, FRANCIS C., B.A., M.D., 319 Longwood Ave., Boston 15, Mass. Harvard, 1919. Assistant Professor of Surgery, Harvard; Surgeon, Visiting Staff, Peter Bent Brigham Hospital; Consulting Surgeon, New England Peabody Home for Crippled Children, Newton Center, Children's Hospital, Boston, Veterans Administration Hospital, West Roxbury. (1927) (1, 3, 4, 11)

NEWTON, FRANK H., M.D., B.A., 1719 Pacific Ave., Dallas, Tex. Texas, 1914. Instructor

in Ophthalmology, Baylor; Member of Staff, St. Paul's, Parkland, Texas Children's Hospitals, Texas Scottish Rite Hospital for Crippled Children, Freeman Memorial Clinic. (1926) (38, 42, 43)

NEWTON, HARLAN F., A.B., M.D., 319 Longwood Ave., Boston 15, Mass. Harvard, 1920. Associate in Surgery, Harvard; Senior Associate in Surgery, Peter Bent Brigham Hospital; Chief Surgeon, Middlesex County Sanatorium, Waltham; Associate, Faulkner Hospital, Jamaica Plain; Consulting Thoracic Surgeon, Board of Health Hospital, Brookline; Consulting Surgeon, Tuberculosis Section, Burbank Hospital, Fitchburg; Consultant in Surgery, U.S. Marine Hospital, Brighton. (1936) (3, 11, 31)

NEWTON, JAMES S., M.D., 113 E. Washington St., Washington, Iowa. Iowa, 1931. Member, Surgical Staff, Washington County Hospital. (1944)

NEWTON, LOUIS, M.D., 881 Lafayette St., Bridgeport 4, Conn. New York Medical College (2), 1931. Assistant Instructor in Obstetrics and Gynecology, New York University; Assistant Obstetrician, Harlem Hospital, New York, N.Y.; Consulting Gynecologist, Englewood Hospital. (1945) (14, 18)

NEWTON, MORRIS H., B.S., M.D., 500 E. Main St., Little Falls, N.Y. Syracuse, 1915. Member of Staff, Eye, Ear, Nose and Throat, Little Falls Hospital; Consultant in Eye, Ear, Nose and Throat, Pine Crest Sanatorium, Salisbury Center. (1934)

NEWTON, WILLIAM B., B.S., Ph.G., M.D., 130 W. Chisholm St., Alpena, Mich. Loyola (2), 1911. Chief of Staff, Ophthalmologist and Otolaryngologist, Alpena General Hospital. (1931) (38, 42, 43)

NEY, GROVER C., M.A., M.D., 2401 Linden Ave., Baltimore 17, Md. Johns Hopkins, 1908. Attending Surgeon, Sinai Hospital. (1921) (11)

NICHOL, WILLIAM W., A.B., M.D., Walter Reed General Hospital, Washington 12, D.C. Indiana, 1931. Surgical Service, Walter Reed General Hospital. Colonel, Medical Corps, U.S. Army. (1940)

NICHOLLS, R. FREDERICK, M.D., C.M., 10136 100th St., Edmonton, Alta. Queen's, 1907. Attending Eye, Ear, Nose, and Throat Surgeon, University, Royal Alexandra, Misericordia, and Edmonton General Hospitals. (1920)

NICHOLLS, RICHARD B., A.B., M.D., 142 W. York St., Norfolk 10, Va. Jefferson, 1930. Obstetrician and Gynecologist, Norfolk General Hospital; Consultant and Obstetrician, Florence Crittenton Home. (1939) (15, 18)

NICHOLS, CHARLES W., M.D., 1221 Stratford Ave., Bridgeport 7, Conn. Vermont, 1920. Attending Obstetrician, St. Vincent's Hospital. (1947) (14)

NICHOLS, FIRMADGE K., B.A., M.D., 2 W. Read St., Baltimore 1, Md. Johns Hopkins, 1910. Instructor in Gynecology, Johns Hopkins; Obstetrician-in-Chief and Associate in Gynecology, St. Agnes Hospital; Staff, Gynecology and Obstetrics, Bon Secours, Mercy, South Baltimore General, and Maryland General Hospitals; Courtesy Staff, Gynecology and Obstetrics, West Baltimore and St. Joseph's Hospitals. (1920) (13)

NICHOLS, H. MINOR, Ph.B., M.D., M.Sc. (Med.), 1020 S.W. Taylor St., Portland 5, Ore. Oregon, 1934. Clinical Instructor in Surgery, Oregon; Surgical Staff, Good Samaritan Hospital. (1944) (11)

NICHOLS, HERBERT S., M.D., 1020 S.W. Taylor St., Portland 5, Ore. Hahnemann, 1895. Member of Staff, Multnomah County Hospital. (1913)

NICHOLS, HOWARD G., A.B., M.D., 32 Summer St., Haverhill, Mass. Harvard, 1933. Chief of Urological Service, Haverhill Municipal Hospital (Hale). (1941) (19)

NICHOLS, J. NORTON, M.D., 1930 Wilshire Blvd., Los Angeles, Calif. Vanderbilt, 1914. Associate Professor of Surgery, Medical Evangelists; Senior Surgical Staff, Los Angeles County and Children's Hospitals; Attending Staff, Hospital of the Good Samaritan. (1929)

NICHOLS, RALPH WILBUR, Ph.B., M.D., 57 Trumbull St., New Haven 10, Conn. Johns Hopkins, 1912. Attending Surgeon, Grace Hospital; Assistant Attending Surgeon, New Haven Hospital; Consulting Surgeon, Milford Hospital, Milford, Griffin Hospital, Derby. (1925)

NICHOLSON, CHARLES T., JR., M.D., 722 King St., Alexandria, Va. University of Virginia, 1938. (1945) (43)

NICHOLSON, CLARENCE M., B.Sc., M.D., 4500 Olive St., St. Louis, Mo. Washington (1), 1891. Emeritus Professor of Surgery, St. Louis; Consulting Surgeon, St. John's Hospital. (1913) (8)

NICHOLSON, HUGH G., M.D., 4906 Everts St., San Diego 9, Calif. Medical College of Virginia (1), 1897. Retired. (1921)

NICHOLSON, JESSE THOMPSON, B.S., M.D., 330 S. 9th St., Philadelphia 7, Pa. Pennsylvania, 1928. Professor of Orthopedics, Graduate School, Pennsylvania; Orthopedic Surgeon, Children's, Pennsylvania, and Philadelphia General Hospitals, Graduate Hospital of the University of Pennsylvania, Philadelphia, Pa., Children's Seashore House at Atlantic City for Invalid Children, Atlantic City, N.J.; Consulting Orthopedic Surgeon, Lankenau Hospital, Children's Hospital of the Mary J. Drexel Home. (1935) (24, 25, 28)

NICHOLSON, RICHARD E., M.D., Brenham, Tex. Tulane, 1897. Eye, Ear, Nose, and Throat, Sarah B. Milroy Memorial Hospital. (1934)

NICKEL, WILLIAM F., JR., A.B., M.D., 121 E. 60th St., New York 22, N.Y. Johns Hopkins, 1934. Assistant Professor of Clinical Sur-

gery, Cornell; Assistant Attending Surgeon, New York Hospital. (1942) (11, 11-b)

NICKERSON, PAUL, B.S., M.D., 100 E. 2nd St., Sylacauga, Ala. Tulane, 1931. Senior Member, Surgical Staff, Sylacauga Hospital. (1942) (5)

NICKERSON, S. HAROLD, B.Sc., M.D., C.M., 400 Mamaroneck Ave., White Plains, N.Y. McGill, 1933. Lecturer in Orthopedic Surgery, New York University; Attending Orthopedic Surgeon, St. Agnes Hospital, White Plains, Bellevue Hospital, New York, and Grasslands Hospital, Valhalla; Consulting Orthopedic Surgeon, Peekskill Hospital, Peekskill. (1944) (28)

NICODEMUS, ROY E., M.D., George F. Geisinger Memorial Hospital, Danville, Pa. Jefferson, 1927. Director of Obstetrical Department, George F. Geisinger Memorial Hospital. (1934) (18)

NICOLA, GEORGE A., S.B., M.D., 1930 Wilshire Blvd., Los Angeles 5, Calif. Illinois (2), 1937. Associate Staff, Hospital of the Good Samaritan, Presbyterian Hospital-Olmsted Memorial, and Children's Hospital. (1945)

NICOLA, TOUFICK, M.D., 96 Gates Ave., Montclair, N.J. New York University (3), 1918. Clinical Professor of Orthopedics, New York Polyclinic; Attending Orthopedic Surgeon, Mountainside Hospital; Attending Orthopedist, Essex County Hospital for Contagious Diseases, Belleville, St. Vincent's and Montclair Community Hospitals, Montclair, Essex Mountain Sanatorium, Verona. (1928) (24, 25, 28)

NICOLL, ALEXANDER, M.D., 50 E. 72nd St., New York 21, N.Y. Columbia, 1903. Director of Surgery, Division II, St. Francis' Hospital; Staff Surgeon, St. Elizabeth's Hospital; Consulting Surgeon, Fordham and Mother Cabrini Memorial Hospitals. (1915)

NIEMANN, GEORGE H., Ph.C., M.D., 222½ E. Grand Ave., Ponca City, Okla. Northwestern, 1905. Chief Surgeon, Ponca City Hospital. (1928)

NIESS, OLIVER K., B.Sc., M.D., 1500th AAF Base Unit Headquarters, Pacific Division ATC, APO 953, Care of Postmaster, San Francisco, Calif. Washington, 1927. Surgeon, Pacific Division ATC. Colonel, Medical Corps, U.S. Army. (1939)

NIETHAMMER, WOODARD A., A.B., M.D., 740 St. Helens Ave., Tacoma 2, Wash. Michigan, 1928. Surgeon, Tacoma General and St. Joseph's Hospitals; Consultant, Pierce County Hospital, Tacoma, Western State Hospital, Fort Steilacoom, Veterans Administration Hospital, American Lake. (1936)

NIFONG, FRANK G., M.D., Maplewood Farm, Columbia, Mo. Washington (1), 1889. Retired. (1913) (8)

NIGRO, ANTHONY, M.D., 115 E. 86th St., New York, N.Y. New York University (3), 1923. Assistant Clinical Professor of Otolaryngology, New York University; Acting Senior Surgeon, Manhattan Eye, Ear and Throat Hospital; Visiting Otolaryngologist, St. Vincent's Hospital; Visiting Bronchoscopist, Mother Cabrini Memorial Hospital. (1936) (43)

NILES, JOHN S., JR., A.B., M.D., Crystal Lake; Carbondale, Pa. Columbia, 1933. (1942)

NILSSON, JOHN R., M.D., 1504 Dodge St., Omaha 2, Neb. Nebraska (2), 1901. Professor of Surgery, Nebraska; Surgical Staff, Immanuel Deaconess, University of Nebraska, and Nebraska Methodist Hospitals. (1921) (27)

NILSSON, JONATHAN PAUL, B.S., M.D., 3825 Atlantic Ave., Long Beach 7, Calif. Medical Evangelists, 1925. Member of Staff, Harriman Jones Clinic-Hospital, St. Mary's Long Beach, and Long Beach Community Hospital. (1937) (43)

NIN Y SILVA, JULIO, B.Sc., M.D., Soriano 1186, Montevideo, Uruguay. Montevideo, 1913. Surgeon, Pasteur Hospital. (1920)

NIPPE, LEONARD, M.D., 316 Michigan St., Toledo, Ohio. Northwestern, 1920. Member of Staff, Flower, St. Vincent's, and Maumee Valley Hospitals. (1934)

NISBET, OLIVER M., B.S., M.D., 833 S.W. 11th Ave., Portland 5, Ore. Illinois (2), 1919. Assistant Clinical Professor of Surgery, Oregon; Member, Attending Staff, Emanuel and Multnomah Hospitals. (1933) (11)

NITSCHKE, ERNEST J., M.D., 919 S.W. Taylor St., Portland 5, Ore. Jefferson, 1916. Member of Staff, Emanuel and Providence Hospitals, Portland Sanitarium and Hospital. (1931) (19)

NITTOLI, ROCCO M., A.B., M.D., 660 E. Jersey St., Elizabeth, N.J. Jefferson, 1916. Attending Surgeon, Elizabeth General and Alexian Brothers Hospitals. (1930)

NIXON, BYRON, B.Sc., M.D., Nixon Bldg., Farmland, Ind. Illinois (2), 1921. Member of Staff, Randolph County Hospital, Winchester; Surgeon and Consultant, Veterans Administration Hospital, Marion. (1938)

NIXON, EDWIN A., Ph.G., B.S., M.D., M.Sc., 902 Boren Ave., Seattle 4, Wash. Iowa, 1928. King County Surgical Staff, Columbus, Doctors, Swedish, Providence, and Seattle General Hospitals. (1936) (10, 11)

NIXON, JAMES W., M.D., 414 Navarro St., San Antonio 5, Tex. Pennsylvania, 1918. Surgical Staff, Robert B. Green Memorial, Santa Rosa, and Nix Memorial Hospitals; Chief Surgeon, State Hospital; Consulting Surgeon, State Tuberculosis Sanatorium, Sanatorium, Thompson Sanatorium, Kerrville, Veterans Administration Hospital, Legion, Missouri, Pacific and Southern Pacific Railroads, Braniff Airways. (1927) (11, 31)

NOALL, LAWRENCE, B.A., M.D., 3181 S.W. Marquam Hill Rd., Portland 1, Ore. Northwestern, 1936. Associate Professor of Orthopedic Surgery, Oregon; Attending Orthopedic Surgeon, Multnomah and University

State Tuberculosis Hospitals and Doernbecher Memorial Hospital for Children; Courtesy Staff, Emanuel Hospital. (1944) (25, 28)

NOBLE, ROBERT E., M.Sc., M.D., D.S.M., 1401 Woodstock Ave., Anniston, Ala. Columbia, 1899. Major General, U.S. Army, retired. (1917)

NOBLE, VERNON A., M.D., 43 Public Sq., Lima, Ohio. Ohio, 1937. Active Staff, Obstetrics and Gynecology, St. Rita's and Lima Memorial Hospitals. (1947)

NOBLE, WALTER A., M.D., 45 Public Sq., Lima, Ohio. Ohio (4), 1913. Active Staff, Ophthalmology, St. Rita's Hospital; Active Staff, Otorhinolaryngology, Lima Memorial Hospital; Consulting Ophthalmologist, and Otorhinolaryngologist, Lima State Hospital. (1927)

NOBLE, WILLIAM A., M.D., Catherine Booth Hospital, Nagercoil, Travancore, India. Emory, 1916. Senior Medical Officer, Catherine Booth Hospital; Palace Medical Officer to His Highness The Maharajah of Travancore. (1935)

NOBLE, WILLIAM D., M.A., M.D., 214 Dover St., Easton, Md. Johns Hopkins, 1918. Surgeon, Memorial Hospital. (1928) (11)

NOBLES, EUGENE R., B.S., M.D., Main and Clark Sts., Rosedale, Miss. Tennessee (1), 1911. Chief Surgeon, Dr. E. R. Nobles Clinic and Rosedale-Bolivar County Hospital. (1944)

NOBO GELATS, PEDRO P., M.D., Calle K, No. 362, Vedado, Havana, Cuba. Habana, 1928. Professor of Clinical Surgery, Havana; Chief, Emergency Surgery, Hospital General Calixto García; Gynecologist and Surgeon, Clinica Catalicas Cubana; Consulting Surgeon, Instituto del Cáncer. (1942) (79, 81)

NOCK, RANDOLPH M., M.D., 112 Broad St., Salisbury, Md. Maryland, 1925. Associate Surgeon, Peninsula General Hospital. (1932)

NOECKER, JOHN M., A.B., M.D., 327 N. Washington Ave., Scranton 3, Pa. Pennsylvania, 1930. Chief of Surgery, Scranton State and West Side Hospitals; Courtesy Staff, Surgery, Hahnemann and St. Mary's Mater Misericordiae Hospitals. (1943)

NOEHREN, ALFRED H., B.A., M.D., 3 Linwood Ave., Buffalo 2, N.Y. Columbia, 1905. Assistant Professor of Surgery, Buffalo; Attending Surgeon, Deaconess and Edward J. Meyer Memorial Hospitals; Consulting Surgeon, Lutheran Church Home. (1917) (11)

NOEL, WILLIAM W., B.Sc., M.D., 406 Chestnut St., Henderson, N.C. Johns Hopkins, 1929. Surgeon, Maria Parham Hospital. (1936) (11)

NOER, RUDOLF J., A.B., M.D., 1512 St. Antoine St., Detroit 26, Mich. Pennsylvania, 1927. Associate Professor of Surgery, Wayne; Associate in Surgery, Receiving Hospital; Senior Associate in Surgery, Charles Godwin Jennings Hospital. (1937) (8, 11, 11a)

NOGUEIRA, ALEJANDRO, M.D., Bulevar Artigas 1483, Montevideo, Uruguay. Montevideo, 1907. Chief of Service, Urology, Hospital Perefra Rossell. (1920) (85)

NOGUEIRA, RAFAEL, M.D., J y 11, Vedado, Havana, Cuba. Habana, 1906. (1922)

NOKES, JOHN MCINTIRE, M.D., University of Virginia Hospital, Charlottesville, Va. University of Virginia, 1927. Associate Professor of Obstetrics and Gynecology, University of Virginia; Associate Obstetrician and Gynecologist, University of Virginia Hospital. (1934) (6, 7, 15, 18)

NOLAN, JOHN F., B.A., M.D., C.M., 1260 E. Main St., Bridgeport 8, Conn. McGill, 1932. Assistant Surgeon, Bridgeport Hospital. (1946) (11)

NOLAN, THOMAS J., Ph.G., M.D., 685 Lighthouse Ave., Pacific Grove, Calif. Northwestern, 1912. Retired. (1936)

NOLAND, LLOYD, M.D., Employees' Hospital of the Tennessee Coal, Iron, and Railroad Co., Fairfield, Ala. Maryland (1), 1903. Surgical Chief, Employees' Hospital of the Tennessee Coal, Iron, and Railroad Co.; Consulting Surgeon, St. Vincent's Hospital, Birmingham (1914) (5, 6, 11, 27)

NOLL, JOSEPH E., M.D., 4 N. Broome St., Port Jervis, N.Y. New York University (3) 1917. Surgeon, St. Francis Hospital; Roentgenologist, St. Francis Hospital, Port Jervis, Municipal Sanatorium, Otisville, N.Y.; Alexander Linn Hospital, Sussex, N.J. (1936) (46)

NOON, ZENAS B., 313 Noon St., Nogales, Ariz. Medical College of Virginia, 1930. Member of Staff, Surgery, St. Joseph's Hospital. (1943)

NOONE, MICHAEL J., M.D., 129 Washington Ave., Scranton, Pa. Vermont, 1904. Surgeon-in-Chief, St. Joseph's Children's and Maternity Hospital; Chief, Gynecological and Obstetrical Departments, Scranton State Hospital; Surgeon, Mercy Hospital. (1929)

NORBURN, CHARLES S., M.D., Norburn Hospital, Asheville, N.C. University of Virginia, 1917. Chief Surgeon, Norburn Hospital. (1929) (5)

NORDLAND, MARTIN, B.S., M.D., 78 S. 9th St., Minneapolis 2, Minn. Minnesota, 1913. Assistant Professor of Surgery, Minnesota; Surgeon, Northwestern and Asbury Hospitals; Surgical Consultant, Glen Lake Sanatorium, Oak Terrace. (1923) (8, 11)

NORGORE, MARTIN, B.Sc., M.D., 509 Olive Way, Seattle 1, Wash. Oregon, 1926. Surgeon, King County, Providence, Doctors, and Seattle General Hospitals. (1933) (11)

NORMAN, G. FREDERICK, A.B., M.D., 450 Sutter St., San Francisco 8, Calif. California, 1923. Courtesy Staff, Surgery, Mary's Help Hospital. (1930)

NORMAN, J. SIMS, B.S., M.D., 507 N. Main St., Pueblo, Colo. Tennessee, 1924. Orthopedist, St. Mary and Colorado State Hospitals, Pueblo, St. Francis Hospital, Colorado Springs. (1931) (25, 28)

NORMAN, JOHN F., M.D., 119 N. Broadway, Crookston, Minn. Minnesota (1), 1907. Member of Staff, Surgery, Bethesda and St. Vincent's Hospitals. (1928)

NORMAN, WILLIAM H., B.S., M.D., 23 E. Ohio St., Indianapolis 4, Ind. Indiana, 1933. Associate in Orthopedic Surgery, Indiana; Orthopedic Surgeon, Indiana University Medical Center, Methodist, St. Vincent's, and Indianapolis City Hospitals. (1941)

NORMENT, WILLIAM B., M.D., M.Sc.(Surg.), 101 N. Elm St., Greensboro, N.C. Jefferson, 1922. Surgeon, Wesley Long and St. Leo's Hospitals, Sternberger Hospital for Women and Children. (1942) (5)

NORRINGTON, ERIC G., M.D., 400 Madison Ave., New York 17, N.Y. New York Medical College, 1939. Instructor in Obstetrics and Gynecology, New York Medical College; Assistant Gynecologist and Obstetrician, Flower and Fifth Avenue Hospitals; Clinical Assistant Visiting Gynecologist and Obstetrician, Metropolitan Hospital. (1947)

NORRIS, CHARLES C., M.D., Fairhill, Bryn Mawr, Pa. Pennsylvania, 1898. Emeritus Professor of Obstetrics and Gynecology, Pennsylvania. Retired. (1914) (12, 18)

NORRIS, EDGAR H., B.S., M.A., B.M., M.D., 607 Lakepointe Rd., Grosse Pointe 30, Mich. Minnesota, 1919. (1930)

NORRIS, FRANK A., M.D., 2 West Side Sq., Jacksonville, Ill. Northwestern, 1903. Member of Staff, Our Savior's and Passavant Memorial Hospitals; Consulting Surgeon, Jacksonville State Hospital and Norbury Sanatorium. (1914) (11, 27)

NORRIS, HAROLD V., B.S., M.D., 2 West Side Sq., Jacksonville, Ill. Iowa, 1938. Member of Staff, Our Saviour's Hospital; Visiting Staff, Passavant Memorial Hospital. (1947)

NORRIS, JAMES D., A.B., M.D., 120 E. Washington St., Syracuse 2, N.Y. Syracuse, 1934. Assistant Surgeon, St. Joseph Hospital; Associate Attending Surgeon, General Hospital. (1942) (11)

NORRIS, REGINALD M., B.Sc., M.D., 2 West Side Sq., Jacksonville, Ill. Northwestern, 1925. Member of Staff, Our Savior's and Passavant Memorial Hospitals; Consulting Surgeon, Jacksonville State Hospital, Norbury Sanatorium. (1932)

NORRIS, ROLF C., B.S., M.D., 247 Broadway, Methuen, Mass. Dartmouth, 1914. Senior Surgeon, Lawrence General Hospital, Lawrence. (1938)

NORRIS, SAMUEL, M.D., F.R.C.P.&S.(C.), 425 Bloor St., W., Toronto, Ont. Toronto, 1928. Senior Attending Obstetrician and Gynecologist, Mount Sinai Hospital. (1944) (18)

NORRIS, SAMUEL R., B.S., M.D., 1022 Park St., Jacksonville 4, Fla. Pennsylvania, 1922. Chief, Department of Obstetrics, St. Luke's and Riverside Hospitals. (1936) (15, 18)

NORRIS, SCOTT A., M.D., 805 Ann St., Homestead, Pa. Pennsylvania, 1913. Surgeon, Homestead Hospital; Assistant Surgeon, South Side Hospital, Pittsburgh. (1931)

NORRIS, WILLIAM J., Ph.B., M.D., 1136 W. 6th St., Los Angeles 14, Calif. Columbia, 1918. Assistant Clinical Professor of Surgery, Southern California; Chief Surgeon, Children's Hospital; Member, Surgical Staff, Hospital of the Good Samaritan, Cedars of Lebanon Hospital, Presbyterian Hospital-Olmsted Memorial. (1926) (9, 11)

NORTH, JOHN P., A.B., M.D., Veterans Administration Hospital, McKinney, Tex. Pennsylvania, 1926. Associate Professor of Surgery, Southwestern, Dallas; Chief of Surgical Service, Veterans Administration Hospital. (1935) (11, 27)

NORTHCUTT, CLARENCE E., M.D., 222½ E. Grand Ave., Ponca City, Okla. Tennessee, 1915. Surgical Staff, Ponca City Hospital. (1931)

NORTHCUTT, E. W., M.D., 33 E. 7th St., Covington, Ky. Louisville, 1912. Member, Surgical Staff, St. Elizabeth and William Booth Memorial Hospitals. (1926)

NORTHCUTT, JOSEPH D., M.D., 33 E. 7th St., Covington, Ky. Louisville, 1908. Member, Surgical Staff, St. Elizabeth and William Booth Memorial Hospitals. (1926)

NORTHINGTON, PAGE, A.B., M.D., D.Sc. (Med.), U.S. Naval Hospital, Oakland, Calif. Medical College of Virginia, 1917. Chief of Otolaryngology, U.S. Naval Hospital. Captain, Medical Corps, U.S. Navy. (1936) (37, 38, 43)

NORTHROP, ARTHUR K., JR., A.B., M.D., 1553 Woodward Ave., Detroit 26, Mich. Michigan, 1937. Junior Associate in Surgery, Receiving Hospital; Junior Attending Surgeon, Mount Carmel Mercy and Florence Crittenton Hospitals. (1944)

NORTHROP, DAVID D., M.D., 202 S. Broad St., Lansdale, Pa. Hahnemann, 1931. Lecturer in Surgery, Hahnemann; Associate in Surgery, Hahnemann Hospital and St. Luke's and Children's Medical Center. (1943)

NORTHRUP, DEANE H., B.A., M.D., 328 3rd St., Marietta, Ohio. Ohio, 1935. Staff Member, Surgical Service, Marietta Memorial Hospital. (1947)

NORTON, JAMES F., A.M., M.D., 58 Kensington Ave., Jersey City 4, N.J. Columbia, 1918. Assistant Clinical Professor of Obstetrics and Gynecology, Columbia; Attending Obstetrician, Margaret Hague Maternity Hospital, Jersey City, St. Mary's Hospital, Hoboken; Attending Surgeon, St. Francis' Hospital; Consulting Obstetrician, St. Michael's Hospital, Newark. (1932) (13, 18)

NORTON, MANVILLE W., M.D., 421 Huguenot St., New Rochelle, N.Y. Michigan, 1924. Attending Surgeon, New Rochelle Hospital, New Rochelle, Grasslands Hospital, Valhalla. (1931)

NORTON, WALTER A., M.D., 105 E. Oglethorpe Ave., Savannah, Ga. Emory (1),

1903. Attending Surgeon, Warren A. Candler Hospital. (1921)

NORTON, WILLIAM H., A.M., M.D., 634 N. Grand Blvd., St. Louis 3, Mo. Washington, 1922. Senior Instructor in Surgery, St. Louis; Active Surgical Staff, Evangelical Deaconess Home and Hospital, St. Louis, and St. Louis County Hospital, Clayton; Surgeon, New York Central R.R.; Associate Surgeon, St. Mary's Group of Hospitals. (1929)

NOSS, JOHN C., M.D., 1200 14th Ave., Altoona, Pa. Jefferson, 1920. Proctologist, Altoona Hospital. (1941) (23)

NOTES, BERNARD, M.D., 1801 Eye St., N.W., Washington 6, D.C. George Washington, 1925. Chief, Department of Obstetrics, National Homeopathic Hospital. (1935) (18)

NOTHNAGLE, FRANK R., M.D., 112 Worrell St., Chester, Pa. Jefferson, 1910. Retired. (1934)

NOTTLEY, HAROLD W., A.B., M.D., 170 Maple Ave., White Plains, N.Y. Syracuse, 1928. Attending Surgeon, St. Agnes Hospital. (1941)

NOURSE, ROBERT L., M.D., 216 N. 8th St., Boise, Idaho. Illinois (2), 1889. Ophthalmologist and Otolaryngologist, St. Luke's and St. Alphonsus Hospitals. (1920)

NOVAK, EMIL, B.A., M.D., 26 E. Preston St., Baltimore 2, Md. Maryland (1), 1904. Assistant Professor of Gynecology, Johns Hopkins; Associate Professor of Obstetrics, Maryland; Chief Gynecologist, St. Agnes' and Bon Secours Hospitals; Visiting Gynecologist, Hospital for the Women of Maryland. (1914) (6, 12, 13, 16, 18)

NOVAK, WALTER S., A.B., M.D., M.S., 313½ Huron Ave., Port Huron, Mich. Western Reserve, 1936. (1945)

NOVAK, WILLIAM F., M.D., M.Sc., 107 S. 17th St., Omaha 2, Neb. Nebraska, 1926. Instructor in Urology, Creighton; Attending Staff, Urology, Creighton Memorial St. Joseph's, St. Catherine's and Doctors Hospitals. (1947) (19)

NOVEY, M. ALEXANDER, A.B., M.D., 6210 Biltmore Ave., Baltimore 15, Md. Johns Hopkins, 1923. Assistant Professor of Obstetrics, Maryland. Retired. (1933)

NOWAK, STANLEY J. G., A.B., M.D., 818 Harrison Ave., Boston, Mass. Harvard, 1926. Assistant Professor of Surgery, Harvard; Associate Surgeon, Boston City Hospital; Visiting Surgeon, Mount Desert Island Hospital, Bar Harbor, Me.; Assistant Visiting Surgeon, Cambridge Hospital, Cambridge. (1941)

NOWLIN, G. PRESTON, B.S., M.D., 412 N. Church St., Charlotte 2, N.C. University of Virginia, 1924. Member, Urological Staff, Charlotte Memorial, Presbyterian, and Mercy Hospitals. (1936) (22)

NOYA BENÍTEZ, JOSÉ, A.B., M.D., 25 de Diego Ave., San Juan, Puerto Rico. Columbia, 1930. Assistant Professor of Surgery, Columbia; Chief of Surgery, University Hospital of the School of Tropical Medicine and Clinica Mimiya; Attending Surgeon, Hospital Presbiteriano; Consulting Surgeon, Clinicas Diaz Garcia and Dr. M. Julia, San Juan, Bayamon Charity District Hospital, Bayamon. (1942) (11)

NOYES, IRA H., M.D., 199 Benefit St., Providence 3, R.I. Yale, 1908. Consulting Surgeon, Department of Gynecology, Rhode Island Hospital; Chief Surgeon, Department of Gynecology and Obstetrics, Miriam Hospital; Consulting Obstetrician, Providence Lying-in Hospital; Consulting Surgeon, Charles V. Chapin and St. Joseph's Hospitals, Providence, Westerly Hospital, Westerly, South County Hospital, Wakefield, Notre Dame Hospital, Central Falls; Consulting Gynecologist, Butler Hospital. (1922) (3, 14, 18)

NOYES, JOHN R., M.D., 47 W. Elm St., Brockton 52, Mass. Boston, 1904. Consulting Ophthalmologist and Otolaryngologist, Brockton Hospital, Brockton, Jordan Hospital, Plymouth. (1924) (40)

NOYES, MARION B., A.B., M.D., U.S. Marine Hospital, Detroit 15, Mich. Harvard, 1933. Chief of Surgical Service, U.S. Marine Hospital. Surgeon, U.S. Public Health Service. (1941)

NUCCI, R. CHARLES, B.S., M.D., 3700 5th Ave., Pittsburgh 13, Pa. Pittsburgh, 1922. Associate Professor of Gynecology, Pittsburgh; Senior Staff, Gynecology, Elizabeth Steel Magee Hospital. (1931) (18)

NUCKOLLS, CHESTER R., B.A., M.D., 1021 Prospect Ave., S.W., Cleveland 15, Ohio. University of Virginia, 1928. Demonstrator in Genito-Urinary Surgery, Western Reserve; Assistant Visiting Surgeon, St. Alexis Hospital; Courtesy Staff, Genito-Urinary Surgery, University Hospitals. (1947)

NUESSLE, ROBERT F., A.B., B.S., M.D., 221 5th St., Bismarck, N.D. Harvard, 1934. Staff Surgeon, Bismarck Evangelical and St. Alexius Hospitals. (1947)

NUGENT, FRED B., A.B., M.D., 424 Walnut St., Reading, Pa. Pennsylvania, 1930. Gynecologist-in-Chief, Reading Hospital. (1940) (18)

NUGENT, JOHN R., M.A., M.D., C.M., 36 Carleton St., St. John, N.B. McGill, 1917. Senior Surgeon, Saint John General Hospital and Surgeon, Tumor Clinic; Surgeon, Visiting Staff, St. Joseph's Hospital. (1933)

NUGENT, MAURICE W., M.D., F.R.C.P.& S.(C.), 1930 Wilshire Blvd., Los Angeles 5, Calif. Toronto, 1934. Instructor in Ophthalmology, Southern California; Assistant Clinical Professor of Ophthalmology, Medical Evangelists; Clinician, Ophthalmology, Queen of Angels, White Memorial, and St. Vincent's Hospitals, Hospital of the Good Samaritan, Santa Rita and Good Hope Clinics. (1944) (38, 42, 61)

NUGENT, OSCAR B., M.D., 231 W. Washington St., Chicago, Ill. Illinois, 1909. Chief of Staff, Chicago Eye, Ear, Nose, and Throat Hospital; Consultant in Ophthalmology, Shriners' Hospital for Crippled Children, Washington and Jane Smith Home, Chicago, Godair and King Bruart Homes, Hinsdale. (1936) (38, 42)

NUÑEZ Y PORTUONDO, JOSE RICARDO, B.Sc., M.D., Paseo No. 207, Vedado, Havana, Cuba. Habana, 1915. Professor of Clinical Surgery, Habana; Chief of Surgical Service, Clinica Joaquin Albarran; Surgeon, Hospital General Calixto Garcia; Consulting Surgeon, Hospital-Sanatorio La Esperanza. (1943) (78, 79, 80, 81)

NUNN, LESLIE L., M.D., 301 E. 10th St., Vancouver, Wash. Jefferson, 1925. Attending Staff, St. Joseph's and Vancouver Memorial Hospitals; Visiting Staff, Emmanuel Hospital, Portland, Ore. (1933)

NUSBAUM, WILFORD D., B.S., M.D., 212 N. Columbus St., Lancaster, Ohio. Indiana, 1930. Surgeon, Lancaster Municipal Hospital. (1938)

NUTT, JOHN B., A.B., M.D., 416 Pine St., Williamsport 8, Pa. Pennsylvania, 1911. Obstetrician, Williamsport Hospital. (1928)

NUTTER, CHARLES F., M.D., 16 Amherst St., Nashua, N.H. Maine, 1892. Member of Staff, Nashua Memorial and St. Joseph's Hospitals, Nashua, Monadnock Community Hospital, Peterboro, and Hillsboro County General Hospital, Grasmere. (1921) (38)

NUTTER, JOHN A., B.A., M.D., C.M., F.R.C.S. (C.), 48 Chesterfield Ave., Westmount, Que. McGill, 1904. Consulting Orthopedic Surgeon, Montreal General, Herbert Reddy Memorial, Verdun Protestant, Children's Memorial, and Jewish General Hospitals. (1914)

NUTTER, PAUL J., A.B., M.D., 1200 Prince Edward St., Fredericksburg, Va. Medical College of Virginia, 1938. Attending Surgeon, Mary Washington Hospital; Courtesy Staff, Surgery, Medical College of Virginia Hospital, Richmond. (1946) (11)

NUTTING, GEORGE K., M.D., 1801 Eye St., N.W., Washington 6, D.C. Jefferson, 1916. Associate Professor of Surgery, Georgetown; Attending Surgeon, Georgetown University Hospital; Associate Attending Surgeon, Garfield Memorial and Children's Hospitals. (1928)

NUZUM, JOHN W., B.Sc., M.D., 2051 N. Sedgwick St., Chicago 14, Ill. Illinois (2), 1915. Attending Surgeon, Augustana Hospital. (1928)

NUZUM, THOMAS W., M.D., 500 W. Milwaukee St., Janesville, Wis. Illinois (2), 1885. Retired. (1915)

NYDEGGER, ROBERT C., A.B., M.D., 1 South St., Concord, N.H. Cornell, 1938. Attending Surgeon, Concord Hospital. (1947)

OAKLEY, FRANK, Ph.G., M.D., C.M., 2528 Norfolk Rd., Cleveland 6, Ohio. Toronto (2), 1897. Retired. (1920) (19)

OAKLEY, JOHN F., B.A., M.D., 210 Baronne St., New Orleans 12, La. Tulane, 1929. Visiting Surgeon, Southern Baptist and Lake Shore Hospitals, Charity Hospital of Louisiana. (1937)

OAKS, L. WESTON, M.D., 33 E. 2nd South St., Provo, Utah. Jefferson, 1919. Ophthalmic Surgeon and Member of Staff, Utah Valley Hospital; Member, Visiting Staff, Ophthalmology, St. Mark's Hospital, Salt Lake City. (1931) (38, 41, 42, 43)

OAKS, WILBUR W., M.D., 606 N. 13th St., Philadelphia 23, Pa. Pennsylvania, 1925. Instructor in Surgery, Graduate School, Pennsylvania; Attending Surgeon, American Hospital for Diseases of the Stomach; Assistant Surgeon, Graduate Hospital of the University of Pennsylvania. (1945)

OATES, JOHN F., M.D., 1929 W. Montrose Ave., Chicago 13, Ill. Illinois, 1913. Surgical Staff, Edgewater Hospital; Attending Surgical Staff, Ravenswood Hospital. (1932)

OATES, THEODORE K., M.D., City Hospital, Martinsburg, W.Va. Maryland, 1896. Chief Surgeon, City Hospital; Surgeon, Baltimore and Ohio R.R. Co. (1914)

OBER, FRANK G., M.D., 305 N. 3rd St., Burlington, Iowa. Iowa, 1930. Member of Staff, Orthopedic and Industrial Surgery, Mercy and Burlington Protestant Hospitals. (1941)

OBER, FRANK R., M.D., 234 Marlborough St., Boston, Mass. Tufts, 1905. Surgeon-in-Chief, New England Peabody Home for Crippled Children, Newton Center; Orthopedic Surgeon, Peter Bent Brigham Hospital. (1933) (3, 24, 25)

OBERHELMAN, HARRY A., B.S., M.D., 30 N. Michigan Ave., Chicago 2, Ill. Illinois (2), 1920. Professor and Chairman, Department of Surgery, Loyola; Chief Attending Surgeon, Mercy Hospital-Loyola University Clinics; Attending Surgeon, Cook County Hospital. (1944) (11, 11-a)

OBERSON, EMIL C., B.S., M.D., 748 Marsh St., San Luis Obispo, Calif. Temple, 1932. Surgical Staff, Mountain View Hospital; Visiting Surgical Staff, San Luis Obispo General Hospital. (1946)

OBLETZ, BENJAMIN E., M.S., M.D., 40 North St., Buffalo 2, N.Y. Buffalo, 1932. Instructor in Orthopedic Surgery, Buffalo; Assistant Attending Orthopedic Surgeon, Buffalo General and Children's Hospitals. (1940) (25, 28)

OBREGÓN, MANUEL F., Ph.B., M.D., Plaza de la Independencia, Cartagena, Colombia. Bogotá, 1894. Professor (Honoris Causa), Cartagena. (1923)

O'BRIAN, LELAND R., JR., B.S., M.A., M.D., 1100 Church St., Lynchburg, Va. Pennsylvania, 1936. Member, Surgical Staff, Lynchburg General, Virginia Baptist, and Marshall Lodge Memorial Hospitals; Chief Surgeon, Lynchburg State Colony, Colony. (1944) (11)

O'Brien, Augustus J., B.Sc., Ph.C., M.D., 223 E. Aurora St., Ironwood, Mich. Michigan, 1908. Chief of Surgery, Grand View Hospital; Surgeon, Oliver Iron Mining Co. and Republic Steel Corp. (1923)

O'Brien, Edward J., M.D., 1553 Woodward Ave., Detroit 26, Mich. Wayne (1), 1909. Clinical Professor of Surgery, Wayne; Chief of Thoracic Surgery, Harper and Herman Kiefer Hospitals, Detroit, Wm. H. Maybury Sanatorium, Northville, American Legion Hospital, Battle Creek, Saginaw County Hospital, Saginaw. (1921)

O'Brien, Edward J., Jr., M.D., 270 Commonwealth Ave., Boston, Mass. Tufts, 1912. Surgeon-in-Chief, Cambridge City Hospital, Cambridge; Visiting Urologist, St. Elizabeth's Hospital, Brighton; Consulting Urologist, Somerville Hospital, Somerville, Tewksbury State Hospital and Infirmary, Tewksbury, Metropolitan Hospital, Waltham, Charles Choate Memorial Hospital, Woburn. (1936) (14, 19, 22)

O'Brien, George G., M.D., 12 S. Michigan Ave., Chicago 3, Ill. Northwestern, 1901. Retired. (1930)

O'Brien, George M., M.D., M.S. (Surg.), 2501 W. Grand Blvd., Detroit 8, Mich. Marquette, 1930. Junior Staff, Surgery, Providence Hospital. (1946) (11)

O'Brien, Gerald R., B.Sc., M.D., 307 Sterling Pl., Brooklyn 17, N.Y. Fordham, 1921. Surgeon in Otolaryngology and Plastic Surgery, Brooklyn Eye and Ear Hospital; Associate Surgeon, Ear, Nose, and Throat, St. Mary's Hospital; Associate Plastic Surgeon, Mary Immaculate and Kings County Hospitals; Attending Plastic Surgeon, Harbor Hospital. (1930) (38, 43, 45, 45-b)

O'Brien, Harry D., B.A., M.D., C.M., 7 Coburg Rd., Halifax, N.S. Dalhousie, 1927. Demonstrator in Clinical Surgery, Dalhousie; Assistant Surgeon, Victoria General Hospital; Consulting Surgeon, Camp Hill Hospital. (1934)

O'Brien, Henry R., M.A., M.D., 387 Church St., Wethersfield, Conn. Michigan, 1919. (1931)

O'Brien, J. Elmer, M.D., 302 E. 10th St., Erie, Pa. Jefferson, 1920. Attending Surgeon, St. Vincent's Hospital, St. Joseph's Home for Children. (1936)

O'Brien, John P., B.A., M.D., M.S. (Surg.), 129 N. Washington Ave., Scranton 3, Pa. Jefferson, 1935. (1944)

O'Brien, Lyal J., B.A., Ph.D., M.D., 1005 Central Ave., Fort Dodge, Iowa. Minnesota, 1940. Surgeon, St. Joseph Mercy and Lutheran Hospitals. (1947) (11)

O'Brien, Steve A., M.S., M.D., 1 N. Federal Ave., Mason City, Iowa. Iowa, 1910. Member of Staff, Eye, Ear, Nose, and Throat, St. Joseph's Mercy Hospital. (1925) (38, 43)

O'Brien, Theo W., M.D., 301 Lincoln Ave., Havertown, Pa. Jefferson, 1913. Colonel, U.S. Army, retired. (1934)

O'Brien, Thomas J., B.S., M.D., 1837 Hertel Ave., Buffalo 16, N.Y. Creighton, 1926. Attending Surgeon, Buffalo Hospital of the Sisters of Charity. (1945)

O'Callaghan, Robert H. L., M.D., C.M., F.R.C.S. (C.), McDougall Hospital, Kimberley, B.C. McGill, 1910. Surgeon, McDougall Hospital. (1920)

Ochsenhirt, Norman C., M.S., M.D., 500 Penn Ave., Pittsburgh, Pa. Pittsburgh, 1917. Professor of Oral Surgery and Pathology, Pittsburgh (Dentistry); Associate Surgeon, Montefiore Hospital; Assistant Surgeon, Presbyterian Hospital; Surgeon, Suburban General Hospital, Bellevue. (1932)

Ochsner, Alton, B.A., M.D., Sc.D., 1430 Tulane Ave., New Orleans, La. Washington, 1920. William Henderson Professor and Director, Department of Surgery, Tulane; Director, Section on Surgery, Ochsner Clinic; Senior Surgeon, Touro Infirmary; Senior Visiting Surgeon and Head, Tulane Surgical Service, Charity Hospital of Louisiana; Attending Thoracic Surgeon, U.S. Marine Hospital; Consulting Surgeon, Illinois Central Hospital; Consultant in Thoracic Surgery, Eye, Ear, Nose, and Throat Hospital. (1927) (1, 2, 5, 6, 11, 31)

Ochsner, Clarence G., B.A., M.D., Wabasha, Minn. Washington, 1931. Member of Staff, St. Elizabeth's Hospital, Wabasha, Winona General Hospital, Winona. (1939)

Ochsner, Edward H., B.Sc., M.D., 2155 Cleveland Ave., Chicago 14, Ill. Illinois (2), 1894. Consulting Surgeon, Augustana Hospital. (1913) (6)

Ockerblad, Nelse F., B.S., M.D., 1103 Grand Ave., Kansas City 6, Mo. Kansas, 1916. Professor of Urological Surgery, Kansas; Attending Urologist, St. Luke's Hospital; Chief of Urology, Children's Mercy Hospital; Consultant in Urology, United States Penitentiary Hospital, Leavenworth. (1926) (19, 22)

Ockuly, Eugene A., B.Sc., M.D., Secor Hotel Bldg., Toledo 4, Ohio. St. Louis, 1927. Attending Urologist, St. Vincent's, Mercy, and Riverside Hospitals. (1939) (19, 22)

O'Connell, C. Paul, B.S., M.D., 180 Fort Washington Ave., New York 32, N.Y. Columbia, 1932. Instructor in Obstetrics and Gynecology, Columbia; Assistant in Obstetrics and Gynecology, Sloane Hospital for Women. (1942) (18)

O'Connell, Edward, A.B., M.D., 1023 S. 20th St., Birmingham 5, Ala. New York University (3), 1907. (1925)

O'Connell, George A., M.D., Station Hospital, Camp Gordon, Ga. Tulane, 1906. Post Surgeon and Commanding Officer, Station Hospital. Colonel, Medical Corps, U.S. Army. (1928)

O'Connell, Joseph C., M.D., 215 Thayer St., Providence 6, R.I. Harvard 1901. Associate Surgeon, St. Joseph's Hospital and Homeopathic Hospital of Rhode Island

Consulting Surgeon, Rhode Island, Charles V. Chapin, Butler, Providence Lying-in, and Miriam Hospitals. Providence, Westerly Hospital, Westerly, Notre Dame Hospital, Central Falls, State Sanatorium, Wallum Lake. (1924) (3, 11, 19)

O'Connell, Morgan J., M.D., 6256 S. Western Ave., Chicago 36, Ill. Loyola, 1922. Associate Professor of Obstetrics, Loyola; Senior Attending Obstetrician, Mercy Hospital. (1939)

O'Connell, Richard J., Jr., B.A., M.D., 179 E. 79th St., New York 21, N.Y. New York University (3), 1925. Instructor in Surgery, New York University; Assistant Surgeon, Children's Surgical Service, Bellevue Hospital; Assistant Surgeon, Knickerbocker and St. Clare's Hospitals. (1932)

O'Connell, Thomas F., A.B., M.D., 233 A St., San Diego 1, Calif. Stanford, 1934. Surgeon, San Diego County General Hospital; Associate Surgeon, Mercy Hospital, San Diego, Scripps Memorial Hospital, La Jolla. (1945)

O'Connor, Arthur J., M.D., 515 Ocean Ave., Brooklyn 26, N.Y. Columbia, 1916. Obstetrician and Gynecologist, Midwood Hospital. (1930)

O'Connor, Bernard A., M.D., 314 N. 4th St., Harrison, and 47 Central Ave., Newark, N.J. Fordham, 1914. Visiting Surgeon, St. Michael's Hospital. (1931)

O'Connor, Charles M., M.D., Fort Mason, San Francisco, Calif. University of Virginia, 1913. Colonel, Medical Corps, U.S. Army. (1926)

O'Connor, Cornelius T., B.A., M.D., 476 Commonwealth Ave., Boston 15, Mass. Harvard, 1924. Associate Obstetrician, Cambridge Hospital, Cambridge; Senior Visiting Obstetrician, Cambridge City Hospital, Cambridge, St. Elizabeth's Hospital, Brighton. (1938) (14, 18)

O'Connor, Denis S., M.D., 158 Whitney Ave., New Haven 11, Conn. Bowdoin, 1919. Associate Clinical Professor of Orthopedic Surgery, Yale; Associate Surgeon and Chairman, Orthopedic Section, Grace-New Haven Community Hospital, New Haven Dispensary; Consulting Orthopedic Surgeon, Waterbury Hospital, Waterbury, Veterans Administration Hospital, Newington, Meriden Hospital, Meriden; Consulting Surgeon, Griffin Hospital, Derby. (1930) (25, 28)

O'Connor, Dennis F., M.A., M.D., 27 S. Kingman Rd., South Orange, N.J. Maryland (2), 1898. Ophthalmologist, St. Mary's Hospital, Orange; Consultant in Ophthalmology, Eye and Ear Infirmary, Newark. (1915) (38)

O'Connor, Francis E., B.S., M.D., 87 Green St., Kingston, N.Y. Vermont, 1925. Chief, Obstetrics and Gynecology, Benedictine Hospital. (1936) (18)

O'Connor, Frank L., M.D., 210 Brookfield Ave., Chattanooga, Tenn. Tennessee, 1931. (1941)

O'Connor, Gerald Brown, A.B., M.D., 490 Post St., San Francisco, Calif. St. Louis, 1925. Visiting Plastic Surgeon, Hospital for Children; Plastic Surgeon, St. Mary's, San Francisco Polyclinic, Southern Pacific General, St. Francis, St. Joseph's, French, Mary's Help, and U.S. Marine Hospitals, Western Pacific R.R. (1936) (45)

O'Connor, James H., M.D., 909 Hyde St., San Francisco, Calif. Stanford (1), 1895. Chief Surgeon, Market Street Railway Co. (1922)

O'Connor, James J., B.Sc., M.D., Bureau of Medicine and Surgery, Navy Department, Washington 25, D.C. Creighton, 1919. Captain, Medical Corps, U.S. Navy. (1939)

O'Connor, John J., M.D., 2124 New York Ave., Union City, N.J. Albany, 1915. Chief Urologist, Holy Name Hospital, Teaneck; Attending Urologist, St. Mary's Hospital, Hoboken. (1932)

O'Connor, Thomas P., M.D., 30 N. Michigan Ave., Chicago 2, Ill. Creighton, 1914. Assistant Professor of Otolaryngology, Northwestern; Chairman, Department of Otolaryngology, Wesley Memorial Hospital. (1929)

O'Conor, Vincent J., B.Sc., M.D., 55 E. Washington St., Chicago 2, Ill. Illinois (2), 1918. Associate Professor of Urology, Northwestern; Chairman, Department of Urology, Wesley Memorial Hospital; Advisory Urologist, Chicago Memorial Hospital. (1929) (19, 20, 21, 22)

O'Crowley, Clarence R., M.D., 31 Lincoln Park, Newark, N.J. Columbia, 1904. Assistant Professor of Urology, Graduate School, Pennsylvania; Attending Surgeon and Chief, Department of Urology, Newark City, Presbyterian, and Beth Israel Hospitals, Newark, St. Mary's Hospital, Orange; Consulting Urologist, Newark Memorial Hospital, Newark, West Hudson Hospital, Kearny, Alexian Brothers Hospital, Elizabeth, Dover General Hospital, Dover, New Jersey State Hospital, Morris Plains, Irvington General Hospital, Irvington, Perth Amboy City Hospital, Perth Amboy, Newton Hospital, Newton, St. Vincent's Hospital, Montclair. (1914) (19, 20, 22)

Oddo, Vincent J., M.D., 322 Broadway, Providence 9, R.I. Maryland, 1916. Chief, Department of Urology, St. Joseph's Hospital; Visiting Urologist, Miriam Hospital and Homeopathic Hospital of Rhode Island; Consulting Urologist, Charles V. Chapin Hospital, Providence, Notre Dame Hospital, Central Falls, Westerly Hospital, Westerly, State Hospital for Mental Diseases, Howard, State Sanatorium, Wallum Lake, Woonsocket Hospital, Woonsocket. (1936)

Odell, Henry E., M.D., Box 1414, Carmel, Calif. Michigan, 1895. Captain, U.S. Navy, retired. (1917)

Odell, Wheeler H., A.B., M.D., 2012 W. 25th St., Cleveland 13, Ohio. Western Reserve, 1922. Clinical Instructor in Surgery,

Western Reserve; Senior Assistant Visiting Surgeon, St. Vincent Charity Hospital. (1947)

O'Dell, James Walter, B.S., M.D., 8044 2nd Ave., S., Birmingham 6, Ala. Georgia, 1926. Associate Chief of Surgical Staff, East End Memorial Hospital; Member, Courtesy Surgical Staff, Jefferson and Hillman Hospitals. (1944) (5)

Odén, Constantine L. A., M.D., M.Sc., 289 W. Western Ave., Muskegon, Mich. New York University (3), 1920. Surgeon, Pere Marquette Ry.; Head, Department of Surgery, and Consulting Surgeon, Hackley and Mercy Hospitals. (1929) (3)

Oden, Philip W., B.S., M.D., Richlands, Va. Medical College of Virginia, 1934. Surgeon, Mattie Williams Hospital. (1946)

Oden, Rudolph J. E., B.A., M.D., D.Sc., 5153 N. Clark St., Chicago, Ill. University of Kansas City, Mo., 1906. Associate Professor of Surgery, Illinois; Attending Surgeon, Augustana Hospital. (1916)

Odeneal, Thomas H., M.D., Coker Bldg., Winter Haven, Fla. Tulane, 1910. Member of Staff, Eye, Ear, Nose, and Throat, Winter Haven Hospital. (1929)

Odom, Charles B., B.Sc., M.D., 1521 Delachaise St., New Orleans 15, La. Tulane, 1932. Assistant Professor of Surgery, Louisiana; Senior Visiting Surgeon, Charity Hospital of Louisiana; Visiting Surgeon, Southern Baptist and Hotel Dieu Hospitals, Touro Infirmary; Surgical Director, Lake Shore Hospital. (1939)

Odom, Stanley G., M.D., Staten Island Area Station Hospital, Staten Island 6, N.Y. Alabama, 1913. Colonel, Medical Corps, U.S. Army. (1936) (38, 42, 43)

O'Donnell, Alfred, M.D., Citizens State Bank Bldg., Ellsworth, Kan. University of Kansas City, Mo., 1900. Surgeon, Ellsworth Hospital; Visiting Surgeon, Hays Protestant Hospital, Hays; District Surgeon, Union Pacific R.R. (1932) (11)

O'Donnell, Dayton H., B.S., M.D., 2501 W. Grand Blvd., Detroit 8, Mich. St. Louis, 1927. Junior Attending Surgeon, Providence Hospital. (1945)

O'Donnell, Eugene E., A.B., M.D., 32 Deering St., Portland, Me. Yale, 1923. Senior Attending Surgeon, Maine General Hospital; Surgical Staff, Queen's Hospital; Attending Surgeon, Mercy Hospital. (1935)

O'Donnell, Henry St. Clair, B.A., M.D., Ellsworth, Kan. Washington, 1917. Staff, Ellsworth Hospital. (1939)

O'Donnell, James E., M.D., 80 S. 7th St., Minneapolis 2, Minn. Minnesota, 1907. Chief of Staff and Member, Surgical Staff, St. Mary's Hospital. (1932)

O'Donnell, John Ernest, M.D., C.M., Fort Frances, Ont. McGill, 1913. Surgeon, LaVerendrye Hospital. (1930)

O'Donnell, Leo, Ph.B., M.D., 70 E. 80th St., New York 21, N.Y. Cornell, 1927. Attending Gynecologist and Obstetrician, Lenox Hill Hospital. (1941) (18)

O'Donnell, Leo D., B.S., M.D., Mercy Hospital, Pittsburgh, Pa. Jefferson, 1921. Assistant Professor of Surgery, Pittsburgh; Surgeon, Mercy Hospital. (1931) (11)

O'Donnell, Paul J., M.D., 1801 K St., N.W., Washington 6, D.C. Georgetown, 1928. Assistant Professor of Orthopedic Surgery, Georgetown; Chief of Orthopedics, Providence Hospital; Staff, Georgetown, Children's, Gallinger Municipal, and Garfield Memorial Hospitals; Consulting Orthopedist, Columbia Hospital for Women, Washington, D.C.; Children's Tuberculosis Sanatorium, Glenn Dale, Md. (1937) (25, 28)

O'Donoghue, Arch F., M.S., M.D., 505 6th St., Sioux City 13, Iowa. Iowa, 1919. Orthopedist, St. Joseph Mercy, Methodist, St. Vincent's, and Lutheran Hospitals. (1926) (25, 26, 27, 28)

O'Donoghue, Don H., M.D., D.Sc., 117 N. Broadway, Oklahoma City 2, Okla. Iowa, 1926. Associate Professor of Orthopedics, Oklahoma; Member, Orthopedic Department, University and St. Anthony Hospitals; Oklahoma Hospital for Crippled Children; Member of Staff, Wesley, Polyclinic, and Oklahoma City General Hospitals. (1933) (8, 25, 26, 28)

O'Donoghue, John B., M.D., 8 S. Michigan Ave., Chicago 1, Ill. Northwestern, 1919. Clinical Professor of Surgery, Loyola; Professor of Surgery, Cook County Graduate School; Attending Surgeon, Cook County, Mercy, and St. Elizabeth's Hospitals, Chicago, Little Company of Mary Hospital, Evergreen Park. (1929) (11)

O'Dowd, Edwyn W., B.S., M.D., Old Tappan Rd., Tappan, N.Y. New York University (3), 1926. Attending Surgeon, Nyack Hospital, Nyack; Associate Surgeon, Rockland State Hospital, Orangeburg and Letchworth Village, Thiells. (1942)

O'Ferrall, John T., M.D., 3411 Prytania St., New Orleans, La. Tulane, 1908. Chief Orthopedic Surgeon, New Orleans Dispensary for Women and Children and Southern Baptist Hospital; Associate Orthopedic Surgeon, Mercy Hospital-Soniat Memorial; Orthopedic Consultant, Veterans Administration; Consulting Orthopedic Surgeon, U.S. Marine Hospital. (1917) (5, 25, 26, 28)

O'Ferrall, Richard C., B.S., M.D., 319 E. Capitol St., Jackson 2, Miss. Pennsylvania, 1927. Staff, Mississippi Baptist Hospital. (1937)

Oftedal, Sverre, B.A., M.D., 119 N. Central Ave., Glendale 3, Calif. Illinois (2), 1911. Attending Surgeon, Physicians and Surgeons Hospital, Glendale, Presbyterian Hospital-Olmsted Memorial, Los Angeles. (1922)

Ogburn, Herbert H., B.Sc., M.D., 101 N. Elm St., Greensboro, N.C. Johns Hopkins, 1913. (1922)

OGDEN, CHESTER R., B.Sc., M.D., 203 W. Main St., Clarksburg, W.Va. Louisville (1), 1902. Surgeon, St. Mary's Hospital. (1914)

OGDEN, WARNER, B.A., M.D., 350 St. Peter St., St. Paul 2, Minn. Harvard, 1920. Member, Surgical Staff, Charles T. Miller, St. Luke's, St. Joseph's, and Midway Hospitals. (1935)

OGILVIE, SIR HENEAGE, L.R.C.P., M.A., M.B., F.R.C.S.(Eng.), M.Ch., M.D., 12 Neville Ct., London, N.W. 8, England. Oxford; Guy's, London, 1913. Instructor in Clinical Surgery, Guy's, London; Examiner in Surgery, Oxford; Surgeon, Guy's, Royal Masonic, and Hampstead General Hospitals. (1938) (100, 103)

OGILVY, CHARLES, B.A., M.D., C.M., 104 E. 40th St., New York 16, N.Y. McGill, 1898. Consulting Orthopedic Surgeon, New York Post-Graduate Medical School and Hospital, New York, White Plains Hospital, White Plains, United Hospital, Port Chester, New Rochelle Hospital, New Rochelle, Yonkers Professional Hospital, Yonkers, Grasslands Hospital, Valhalla. (1917) (24, 25, 28)

OGINZ, PHILIP, M.D., 155 Beach 149th St., Neponsit, N.Y. Long Island (1), 1907. Retired. (1929) (18)

OGLE, CLAIREL L., B.A., M.D., 109½ S. 6th St., Grants Pass, Ore. Harvard, 1923. Surgical Staff, Josephine General Hospital. (1931)

OGLESBY, SAMUEL E., A.B., M.D., 1102 Church St., Lynchburg, Va. Pennsylvania, 1921. Member of Staff, Obstetrics and Gynecology, Virginia Baptist, Lynchburg General, Marshall Lodge Memorial, and Guggenheimer Maternity Hospitals. (1944) (15, 18)

O'GRADY, MICHAEL J., B.S., M.D., 330 Washington Ave., Belleville 9, N.J. Georgetown, 1933. Assistant in Surgery, New York University; Assistant Surgeon, Newark City and Presbyterian Hospitals, Newark; Associate in Surgery, Hospital of St. Barnabas and for Women and Children, Newark. (1942)

OHAGE, JUSTUS, M.D., 350 St. Peter St., St. Paul, Minn. Minnesota, 1910. Member of Staff, St. Luke's, St. Joseph's, Ancker, and Charles T. Miller Hospitals. (1928)

OHANNESON, JOHN, A.B. M.D., 2242 Santa Clara Ave., Alameda, Calif. California, 1925. Surgeon, Alameda Hospital. (1932)

O'HARA, FLOYD J., B.S., M.B., M.D., M.Sc. (Surg.), 1104½ Main St., Vancouver, Wash. Minnesota, 1927. President of Staff, Vancouver Memorial Hospital; Member of Staff, Surgery, St. Joseph's Hospital; Member of Staff, Clark County Hospital. (1936)

O'HARA, FRANCIS P., A.B., M.D., 233 A St., San Diego 1, Calif. Stanford, 1928. Visiting Surgeon, San Diego County and Mercy Hospitals; Thoracic Surgery Staff, San Diego County Tubercular Hospital; Medical Director, Diseases of the Chest Department, Vauclain Home; Consultant in Thoracic Surgery, U.S. Naval Hospital. (1935)

O'HARA, JOSEPH J., A.B., M.D., 233 A St. San Diego 1, Calif. Stanford, 1929. Senior Surgeon, Mercy and San Diego County General Hospitals. (1939)

OHLMACHER, ALBERT P., A.B., M.D., 1307 S. Washington Ave., Royal Oak, Mich. Michigan, 1922. Chief of Staff, Royal Oak Hospital; Auxiliary Staff, Grace and Woman's Hospitals, Detroit. (1931)

OHLY, JOHN H., M.D., 22 Schermerhorn St., Brooklyn 2, N.Y. Long Island (1), 1899. Ophthalmologist, Brooklyn Eye and Ear, St. Peter's, and Caledonian Hospitals; Consulting Ophthalmologist, Kings County, Swedish, St. John's, Long Island College, Brooklyn Thoracic, and Wyckoff Heights Hospitals, Norwegian Lutheran Deaconesses' Home and Hospital. (1928) (32, 33, 38)

OHMART, GALEN B., B.Sc., M.D., 8721 E. Jefferson Ave., Detroit 14, Mich. Michigan, 1925. Attending Surgeon, Bon Secours Hospital, Grosse Pointe. (1934)

O'KANE, THOMAS J., M.D., 1535 Silver St., New York 61, N.Y. Fordham, 1920. Director, Skeletal Surgery Service, Morrisania City Hospital; Visiting Surgeon, Westchester Square Hospital; Associate Orthopedic Surgeon, St. Francis' Hospital; Visiting Orthopedic Surgeon, St. Joseph's Hospital for Diseases of the Chest; Consulting Orthopedic Surgeon, Home for Incurables. (1935)

O'KEEFE, JOHN E., M.D., 127 E. 4th St., Waterloo, Iowa. Iowa, 1896. Member of Surgical Staff, St. Francis, Allen Memorial, and Presbyterian Hospitals. (1923)

OKELBERRY, ALFRED M., M.A., M.D., 115 E. South Temple St., Salt Lake City 1, Utah. Harvard, 1934. Assistant Clinical Professor of Surgery, (Orthopedic), Utah; Visiting Orthopedic Surgeon, Dr. W. H. Groves Latter-Day Saints Hospital. (1941)

OLCH, ISAAC Y., M.D., Ph.B., 6022 Wilshire Blvd., Los Angeles 36, Calif. Johns Hopkins, 1921. Assistant Clinical Professor of Surgery, Southern California; Senior Attending Surgeon, Los Angeles County and Cedars of Lebanon Hospitals. (1935) (11)

OLD, LEVI, M.D., London Bridge, Va. University of Virginia, 1894. Retired. (1913)

OLDBERG, ERIC, M.S., M.D., Ph.D., 224 S, Michigan Ave., Chicago 4, Ill. Northwestern, 1927. Professor and Head, Department o, Neurology and Neurological Surgery, Illinois; Senior Attending Neurological Surgeon St. Luke's Hospital; Attending Neurological Surgeon, Research and Educational Hospitals; Director, Division of Neurology and Neurological Surgery, Illinois Neuro-psychiatric Institute; Consulting Neurological Surgeon, Augustana, St. Joseph's, Illinois Central, Mount Sinai, Grant, Chicago Memorial, and U.S. Marine Hospitals, Chicago, Delnor Hospital, St. Charles. (1936) (1, 8, 29, 29-b, 30)

Oldfield, Raleigh C., M.D., 715 Lake St., Oak Park, Ill. Loyola, 1915. Member of Surgical Staff, West Suburban Hospital, Oak Park, Westlake Hospital, Melrose Park. (1931)

Oldham, William Edward, M.D., 842 Barret Ave., Louisville, Ky. Louisville, 1937. Associate Professor of Obstetrics and Gynecology, Louisville; Associate, Obstetrics and Gynecology, Louisville General Hospital; Courtesy Staff, Kentucky Baptist and St. Anthony's Hospitals and St. Joseph and Norton Memorial Infirmaries. (1947) (18)

Olds, William Henry, M.Sc., M.D., 1401 S. Hope St., Los Angeles 15, Calif. Illinois (2), 1912. Professor of Clinical Surgery, Medical Evangelists; Attending Surgeon, Los Angeles County Hospital and Anita Baldwin Clinic; Chief of Staff and of Surgical Service, California Hospital; Attending Surgical Staff, Santa Monica Hospital, Santa Monica; Consulting Surgeon, Orthopaedic Hospital. (1927) (11)

O'Leary, Charles M., B.A., B.Sc.(Med.), M.D., 119 N. Broadway, Oklahoma City, Okla. Oklahoma, 1934. Associate in Surgery, Oklahoma; Member of Staff, Surgery, University, St. Anthony, Wesley, and Oklahoma City General Hospitals. (1941) (11)

O'Leary, James L., M.D., 417 Ocean Ave., Brooklyn 26, N.Y. Columbia, 1931. Instructor in Obstetrics, Long Island; Attending Obstetrician and Gynecologist, Evangelical Deaconess Hospital; Associate in Gynecology and Obstetrics, Kings County, St. Catherine's, and St. John's Hospitals. (1941) (18)

Olentine, Fred B., B.Sc., M.D., 12 S. Austin Blvd., Oak Park, Ill. Illinois (2), 1910. Head of Surgical Department, Hospital of St. Anthony de Padua, Chicago. (1922)

Olim, Charles B., M.D., 899 Madison Ave., Memphis 4, Tenn. Tennessee, 1932. Assistant Professor of Surgery, Tennessee; Attending Surgeon, John Gaston Hospital; Visiting Surgeon, Baptist Memorial Hospital. (1941) (11)

Oliver, Irwin L., B.Sc., M.D., Oliver Clinic, Graceville, Minn. Illinois, 1929. Chief of Staff, Holy Trinity Hospital; Consulting Surgeon, St. Barnabas Hospital, Milbank, S.D. (1938)

Oliver, James V., M.D., M.S. (Surg.), 9 S. Kedzie Ave., Chicago 12, Ill. Illinois, 1928. Instructor in Clinical Anatomy, Illinois; Senior Attending Surgeon, Walther Memorial Hospital. (1947)

Oliver, Paul, B.Sc., M.D., Frankfort, Mich. Illinois (2), 1901. (1914)

Oliver, Robert L., A.B., M.D., 24 E. Liberty St., Savannah, Ga. Johns Hopkins, 1929. Surgeon, Central of Georgia Railway and St. Joseph's Hospitals, Georgia Infirmary and Savannah Sugar Refining Corp. (1939) (11)

Oliver, Wesley B., B.S., M.D., 101 Logan Ave., Belvidere, Ill. Northwestern, 1936. Member of Staff, Highland and St. Joseph's Hospitals; Courtesy Staff, Rockford Memorial and Swedish-American Hospitals, Rockford. (1947)

Olker, Louis Charles, A.B., M.D., C.M., Waterland-Breslauer Bldg., Chico, Calif. McGill, 1936. Staff Member, Surgery, Enloe Hospital. (1943)

Olmsted, K. Elizabeth Pierce, M.D., 568 Lafayette Ave., Buffalo 13, and 11 Webster St., North Tonawanda, N.Y. Buffalo, 1939. Assisting Attending Ophthalmologist, Buffalo Eye and Ear Hospital and Wettlaufer Clinic, Buffalo; Associate Attending Ophthalmologist, Millard Fillmore Hospital, Buffalo; Courtesy Staff, De Graff Memorial Hospital, North Tonawanda. (1947) (38, 42)

Olmsted, William R., M.D., 1345 Broadway, Detroit, Mich. Western Ontario (1), 1903. Consulting Surgeon, Grace Hospital. (1926)

O'Loughlin, David L., B.S., M.D., 519 N. Highland Ave., Pittsburgh 6, Pa. Pittsburgh, 1930. Member of Staff, Obstetrics, and Associate Staff, Gynecology, Pittsburgh Hospital. (1944)

Olsen, Sidney, A.B., M.D., 384 Post St., San Francisco 8, Calif. California, 1918. Assistant Clinical Professor of Urology, California; Urologist, Hospital for Children. (1925) (19, 22)

Olson, A. William, M.D., 857 Main St., Greenport, N.Y. Syracuse, 1929. Courtesy Staff, Eastern Long Island Hospital. (1942)

Olson, Albert E., B.S., M.D., 1926 W. Superior St., Duluth, Minn. Illinois, 1920. Member of Staff, St. Luke's and St. Mary's Hospitals. (1932)

Olson, Clarence, B.S., M.D., 1901 Arbor View Blvd., Ann Arbor, Mich. Illinois (2), 1933. Thoracic Surgeon, University Hospital. (1940)

Olson, Frederick A. M., B.A., M.D., M.S., 1930 Wilshire Blvd., Los Angeles 5, Calif. Illinois (2), 1908. Visiting Staff, Surgery, St. Vincent's Hospital. (1920) (8, 11, 19)

Olson, Olof A., M.D., 80 S. 7th St., Minneapolis, Minn. Minnesota, 1902. Assistant Professor of Surgery, Minnesota; Member of Surgical Staff, Minneapolis General and Swedish Hospitals. (1918)

Olson, Goodwin Wendell, B.S., M.D., 211 N. Pomona Ave., Fullerton, Calif. Washington, 1926. Senior Surgeon, Fullerton Hospital, Fullerton, St. Joseph Hospital, Orange; Consulting Surgeon, Orange County General Hospital, Orange. (1947)

Olson, Paul F., B.A., M.D., M.S. (Surg.), 10067 Riverside Dr., North Hollywood, Calif. Illinois (2), 1932. Surgical Staff, St. Joseph Hospital, Burbank. (1939) (11)

Olson, Stuart A., B.S., M.D., Prospect Heights, Glendive, Mont. Minnesota, 1935. Head of Surgical Service, Northern Pacific Hospital. (1943)

O'Malley, Eugene J., B.S., M.D., 634 N. Grand Blvd., St. Louis 3, Mo. Jefferson,

1920. Secretary of Staff, Surgery, De Paul Hospital. (1939)

O'Malley, John J., M.D., 1870 Wyoming Ave., N.W., Washington, D.C. Maryland (2), 1908. Captain, U.S. Navy, retired. (1919)

O'Malley, Thomas S., B.Sc., M.D., 411 E. Mason St., Milwaukee 2, Wis. Columbia, 1918. Chief, Surgical Staff, Milwaukee Hospital; Member, Associate Surgical Staff, St. Mary's, Columbia, and St. Joseph's Hospitals. (1929)

Oman, Charles M., M.D., N.C., Morrell Pl., Beacon, N.Y. Pennsylvania, 1901. Rear Admiral, U.S. Navy, retired. (1914)

O'Meara, John W., A.B., M.D., 390 Main St., Worcester 8, Mass. Harvard, 1918. Orthopedic Surgeon, St. Vincent Hospital; Chief of Orthopedic Service, Worcester City Hospital; Consultant in Orthopedic Surgery, Worcester State Hospital, Worcester, Clinton Hospital, Clinton, Henry Heywood Memorial Hospital, Gardner, Grafton State Hospital, North Grafton, Webster District Hospital, Webster. (1928) (25, 28)

O'Neil, Eugene E., A.B., M.D., 270 Commonwealth Ave., Boston, Mass. Harvard, 1920. Clinical Professor of Surgery, Boston; Assistant Visiting Surgeon, Boston City Hospital; Consulting Surgeon, Milford Hospital, Milford, Melrose Hospital, Melrose; Consultant in Vascular Surgery, St. Elizabeth's and Faulkner Hospitals. (1928) (3, 11)

O'Neil, James H., B.S., M.D., 1115 Grand Ave., Kansas City 6, Mo. Creighton, 1930. Member of Staff, St. Mary's Hospital; Surgeon, Kansas City General Hospital. (1947)

O'Neil, Lawrence J., B.S., M.D., 921 Canal St., New Orleans 16, La. Louisville, 1935. Clinical Instructor in Surgery, Louisiana; Visiting Surgeon, Charity Hospital of Louisiana. (1942) (11)

O'Neill, Bernard J., B.S., M.D., 3255 4th Ave., San Diego 3, Calif. Illinois (2), 1908. Attending Surgeon, Quintard and Balboa Hospitals, San Diego, La Mesa Community Hospital, La Mesa. (1920)

O'Neill, Clement P., B.Sc., M.D., 1801 3rd Ave., Rock Island, Ill. Illinois, 1929. Member of Staff, Surgery, St. Anthony's Hospital, Rock Island, Moline Public Hospital, Moline; Courtesy Staff, Surgery, Lutheran Hospital, Moline. (1940) (11–a)

O'Neill, J. Norman, B.Sc., M.D., 1930 Wilshire Blvd., Los Angeles 5, Calif. Illinois (2), 1929. Instructor in Surgery, Southern California; Junior Attending Surgeon, Los Angeles County Hospital; Staff Surgeon, Presbyterian Hospital-Olmsted Memorial, French Hospital; Associate Staff Surgeon, Cedars of Lebanon Hospital; Surgical Consultant, Queen of Angels Hospital and Methodist Hospital of Southern California; Junior Consultant, Surgical Staff, Veterans Administration Hospital, Sawtelle; Chief Surgical Consultant, Santa Rita Clinic. (1940) (11)

O'Neill, James F., B.S., M.D., Bowman Gray School of Medicine, Winston Salem 7, N.C. Jefferson, 1936. Assistant Professor of Surgery, Bowman Gray; Attending Surgeon, North Carolina Baptist Hospital. (1944) (11)

O'Neill, John B., M.D., 634 N. Grand Blvd., St. Louis 3, Mo. St. Louis, 1927. Instructor In Clinical Obstetrics and Gynecology, Washington; Obstetrician and Gynecologist, St. Louis City, St. Louis Maternity, Barnes, St. Mary's and De Paul Hospitals; Chief of Staff, St. Ann's Maternity Hospital; Director, Department of Obstetrics and Gynecology, Faith and Missouri Baptist Hospitals; Courtesy Staff, St. John's and St. Luke's Hospitals. (1937) (18)

O'Neill, Owen R., M.D., 31 S. 20th St., Paris, Tex. Texas, 1913. Chief Oculist, and Otorhinolaryngologist, Sanitarium of Paris. (1926)

Oppegaard, Chester L., B.S., M.D., 220 S. Broadway, Crookston, Minn. Minnesota, 1922. (1931) (38, 43)

Oppenheimer, Gordon D., B.S., M.D., 17 E. 96th St., New York 28, N.Y. Columbia, 1922. Acting Associate Surgeon Urological Service, Mt. Sinai Hospital; Attending Urological Surgeon, Sydenham Hospital. (1931) (19, 22)

Oram, Joseph H., M.D., 495 Broadway, Paterson, N.J. Jefferson, 1899. Surgeon, Paterson General Hospital. (1927)

Orcutt, Dwight C., M.D., 55 E. Washington St., Chicago, and Orrington Hotel, Evanston, Ill. Illinois (1), 1901. Member of Staff, St. Luke's Hospital, Chicago. (1923) (38, 39, 42, 43)

O'Regan, John Alfred, M.D., C.M., 935 Park Ave., New York, N.Y. McGill, 1916. Assistant Professor of Obstetrics and Gynecology, Cornell; Associate Obstetrician and Gynecologist, New York Hospital. (1930) (18)

Oreggia, Juan Carlos, M.D., Soriano 1318, Montevideo, Uruguay. Montevideo, 1926. Aggregate Professor of Otorhinolaryngology and Assistant Pediatric Clinic, Montevideo; Otorhinolaryngologist, Instituto de Radiologia y Cancerologia and Instituto de Traumatologia; Chief of the Otorhinolaryngological Service, Hospital Pedro Visca and Pasteur Hospital; Assistant in the Clinic, Hospital Maciel. (1943) (85-a)

O'Reilly, James Archer, B.A., M.D., 3720 Washington Blvd., St. Louis 8, Mo. Harvard, 1906. Professor of Orthopedic Surgery, St. Louis; Director, Department of Orthopedic Surgery, St. Mary's Group of Hospitals; Advisory Staff, St. Mary's Infirmary; Orthopedic Surgeon, De Paul Hospital; Consulting Orthopedic Surgeon, St. Luke's Hospital. (1913) (24, 25, 26)

O'Reilly, William F., M.D., 44 S. Common St., Lynn, Mass. Harvard, 1903. (1921) (34, 38, 40, 42, 43)

ORENS, LEONARD, M.D., 1018 E. 163rd St., New York 59, N.Y. University of Virginia, 1927. Assistant Visiting Surgeon, Lincoln Hospital. (1942)

ORKIN, LAZARUS A., M.S., M.D., 150 E. 73rd St., New York 21, N.Y. New York University (3), 1934. Chief of Clinic and Adjunct in Urology, Beekman-Downtown Hospital; Adjunct in Urology, Montefiore Hospital for Chronic Diseases; Assistant Adjunct in Urology, Beth Israel Hospital. (1944) (22)

ORLANDO, VINCENT J., M.D., 1103 Park Ave., New York 28, N.Y. Columbia, 1905. Visiting Otolaryngologist, Riker's Island and Parkway Hospitals; Assistant Ophthalmologist, Manhattan Eye, Ear, and Throat Hospital; Associate Ophthalmologist, New Rochelle Hospital, New Rochelle. (1939) (43)

ORMOND, ALFRED C., B.A., M.D., 534 Market St., Zanesville, Ohio. Harvard, 1927. Member of Surgical Staff, Bethesda and Good Samaritan Hospitals. (1942)

ORMOND, JOHN K., A.B., M.D., Henry Ford Hospital, Detroit 2, Mich. Johns Hopkins, 1914. Surgeon-in-Charge, Division of Urology, Henry Ford Hospital. (1926) (11a, 19, 20, 22)

ORMSBY, EDWARD B., M.D., 270 Commonwealth Ave., Boston, Mass. Tufts, 1919. Surgical Staff, Cambridge City Hospital, Cambridge. (1933)

ORNDOFF, BENJAMIN H., M.D., 2561 N. Clark St., Chicago 14, Ill. Loyola, 1906. Professor and Chairman, Department of Radiology, Loyola; Surgeon, Division of Electrosurgery, Grant Hospital. (1933) (46)

ORNDORFF, JOHN R., A.B., M.S., M.D., 2561 N. Clark St., Chicago 14, Ill. Northwestern, 1935. Instructor in Surgery, Northwestern; Member, Associate Staff, Surgery, Grant Hospital; Member, Visiting Staff, Surgery, Norwegian-American Hospital. (1941) (11)

OROBKO, JOHN, M.D., C.M., 10189 101st St., Edmonton, Alta. McGill, 1921. Demonstrator in Surgery, Alberta; Associate Surgeon, Royal Alexandra Hospital; Attending Surgeon, Misericordia and Edmonton General Hospitals. (1939)

O'ROURK, THOMAS R., M.D., 104 W. Madison St., Baltimore 1, Md. Maryland, 1921. Clinical Professor or Otology and Associate in Rhinology and Laryngology, Maryland; Member of Staff, Otolaryngology, University Hospital; Visiting Staff, Otolaryngology, Baltimore City, Maryland General, Bon Secours, and Baltimore Eye, Ear and Throat Charity Hospitals, Baltimore, Harford Memorial Hospital, Havre de Grace. (1940)

O'ROURKE, CARROLL, B.S., M.D., 604 W. Berry St., Fort Wayne, Ind. Indiana, 1925. Chairman, Department of Ophthalmology and Otolaryngology, St. Joseph Hospital. (1932) (38, 43)

O'ROURKE, PAUL V., B.Sc., M.D., 1553 Woodward Ave., Detroit 2, Mich. Creighton, 1926. Instructor in Surgery, Wayne; Thoracic Surgeon, Northern Michigan Tuberculosis Sanatorium, Gaylord; Associate Thoracic Surgeon, Herman Kiefer Hospital; Assistant, Department of Surgery, and Thoracic Surgeon, Out-Patient Department, Harper Hospital; Consulting Thoracic Surgeon, William H. Maybury Sanatorium, Northville. (1943) (31)

ORR, EUGENE, M.D., 706 Church St., Nashville 3, Tenn. Vanderbilt, 1911. Assistant Clinical Professor of Otolaryngology, Vanderbilt; Visiting Surgeon, Otolaryngology, Vanderbilt University and St. Thomas Hospitals. (1926) (39, 43)

ORR, H. WINNETT, M.D., 1307 N St., Lincoln 8, Neb. Michigan, 1899. Assistant Professor of Clinical Surgery, Nebraska Dentistry; Orthopedic Surgeon, Lincoln General and Bryan Memorial Hospitals; Chief Surgeon, Nebraska Orthopedic Hospital. (1913) (24, 25, 26, 28)

ORR, JOHN W., M.D., 503 S. Saginaw St., Flint, Mich. Michigan, 1906. Chief of Staff, Head Surgery, St. Joseph's Hospital; Attending Ophthalmologist and Otolaryngologist, Women's and Hurley Hospitals. (1922)

ORR, LOUIS M., B.S., M.D., American Bldg., Orlando, Fla. Emory, 1924. Chief, Urology Service, Orange General Hospital. (1933) (5, 19, 20, 22)

ORR, THOMAS G., B.A., M.D., University of Kansas Hospitals, Kansas City 3, Kan. Johns Hopkins, 1910. Professor of Surgery, Kansas; Surgeon-in-Chief, University of Kansas Hospitals; Attending Surgeon, St. Luke's Hospital, Kansas City, Mo. (1921) (1, 8, 11)

ORRIS, JOHN A., M.A., M.D., Windber Hospital, Windber, Pa. Jefferson, 1924. Associate Surgeon, Windber Hospital. (1941)

ORTIS Y RODRIGUES, JOSÉ ANTONIO, D.Sc., M.D., Heredia alta 28, Santiago de Cuba, Cuba. Habana, 1905. Surgeon and Obstetrician, Provincial Hospital. (1923)

ORTNER, ALVIN B., A.B., M.D., 606 S. 4th St., Louisville 2, Ky. Louisville, 1937. Instructor in Surgery, Louisville. Attending Surgeon, Veterans Administration Hospital; Surgical Staff, Louisville General, Children's Free, and Jewish Hospitals; Courtesy Surgical Staff, Kentucky Baptist Hospital. (1947)

ORTON, HENRY B., M.D., 224 Delavan Ave., Newark 4, N.J. Jefferson, 1908. Professor of Laryngeal Surgery, New York Polyclinic; Attending Surgeon, Rhinolaryngology and Bronchoscopy, Presbyterian Hospital; Attending Laryngeal Surgeon and Broncho-Esophagologist, St. Michael's Hospital; Attending Rhinolaryngologist and Broncho-Esophagologist, Newark City Hospital, Newark, Essex Mountain Sanatorium, Verona, Essex County Hospital for Contagious Diseases, Belleville; Courtesy Staff, Newark Beth Israel Hospital; Consulting Laryngologist, St. Barnabas Hospital. (1921) (36, 38, 39, 43, 44)

Osborn, Arthur L., A.B., M.D., 327 E. State St., Columbus 15, Ohio. Ohio, 1927. Instructor in Urology, Ohio; Urologist, Grant, St. Francis, and St. Anthony's Hospitals. (1936) (19, 22)

Osborn, George Robert, M.D., 108 W. 6th St., Tulsa 3, Okla. Illinois (1), 1906. Chief of Staff, Salvation Army Home and Hospital and Hillcrest Memorial Hospital; Visiting Obstetrician, St. John's Hospital. (1921)

Osborne, Adam G., M.D., 504 Scott Ave., Pikeville, Ky. Louisville, 1916. President of Staff, Surgery, Methodist Hospital. (1938)

Osborne, Clyde J., M.D., 525 C St., San Diego 1, Calif. Michigan, 1924. Member of Staff, Mercy and San Diego County General Hospitals, San Diego, Scripps Memorial Hospital, La Jolla. (1932)

Osborne, William A., M.B., B.Ch., D.Sc., Kangaroo Ground, Victoria, Australia. Queen's, Belfast, 1895. Retired. (1929)

Osgood, Alfred T., B.A., M.D., 225 E. 73rd St., New York 21, N.Y. Columbia, 1899. Emeritus Professor of Urology, New York University; Consulting Surgeon, Urology Service, Bellevue Hospital; Consulting Surgeon, Urology, New York City Cancer Institute; Consulting Genito-Urinary Surgeon, French Hospital, New York, Northern Westchester Hospital, Mt. Kisco, Lawrence Hospital, Bronxville, N.Y.; Muhlenberg Hospital, Plainfield, N.J. (1914) (19, 20, 22)

Osgood, Frederick P., B.S., M.D., 2360 Monroe St., Toledo 2, Ohio. Michigan, 1929. Surgeon, Toledo Hospital; Member, Senior Surgical Staff, Flower and Maumee Valley Hospitals. (1938)

Osgood, Robert B., B.A., M.D., D.Sc., F.R.C.S. (Eng. Hon.), 372 Marlborough St., Boston 8, Mass. Harvard, 1899. John Ball and Buckminster Brown Professor Emeritus of Orthopedic Surgery, Harvard; Consulting Surgeon, Orthopedic Department, Children's Hospital; Honorary Surgeon, Massachusetts General Hospital. (1913) (3, 24)

O'Shea, John H., M.A., M.D., 422 Riverside Ave., Spokane 8, Wash. Harvard, 1905. Staff, Sacred Heart Hospital. (1924) (10, 11, 27)

O'Shea, Maurice C., B.A., M.D., 103 E. 84th St., New York, N.Y. Columbia, 1929. Assistant Visiting Surgeon and Chief, Surgical Clinic, St. Vincent's Hospital. (1938) (11)

O'Shea, Richard J., M.A., M.D., 1303 4th Ave., Seattle, Wash. Harvard, 1901. Chief of Surgical Staff, King County Hospital; Surgical Staff, Swedish Hospital. (1914) (10, 17)

O'Shea, William M., A.B., M.D., 1215 4th Ave., Seattle 1, Wash. Harvard, 1912. Retired. (1932) (17)

Osius, Eugene A., M.D., 1551 Woodward Ave., Detroit 26, Mich. Michigan, 1921. Associate in Surgery, Wayne; Associate Surgeon, Herman Kiefer and Harper Hospitals, Children's Hospital of Michigan; Associate Surgeon, Receiving Hospital. (1931) (11, 11a)

Osorio, Vasco E. M., M.D., 400 29th St., Oakland 9, Calif. Louisville, 1916. (1936)

Osten, Alvin M., M.D., 509 Olive Way, Seattle 1, Wash. Northwestern, 1929. (1941)

Ostergren, Edward W., M.D., 965 Payne Ave., St. Paul 1, Minn. Minnesota, 1909. Member of Surgical Staff, Mounds Park Midway, and Bethesda Hospitals. (1931)

Osterhout, Franklin F., B.S., M.D., 6701 N. Broad St., Philadelphia 26, Pa. Jefferson, 1928. Courtesy Obstetrical and Gynecological Staff, Germantown Dispensary and Hospital. (1939)

Ostrom, Louis, B.A., M.D., 124 18th St., Rock Island, Ill. Washington (1), 1899. Oculist and Aurist, St. Anthony's Hospital, Rock Island, Moline Public, and Lutheran Hospitals, Moline, Chicago, Rock Island, and Pacific R.R. (1922) (38, 39)

Ostrom, Meredith L. H., M.S., M.D., 124 18th St., Rock Island, Ill. Illinois, 1930. Member of Staff, St. Anthony's Hospital, Rock Island, Lutheran and Moline Public Hospitals, Moline; Consulting Oculist and Aurist, East Moline State Hospital, East Moline. (1938)

Ostrom, William C., B.A., M.D., 1350 Union St., Schenectady 8, N.Y. Harvard, 1927. Attending in Ophthalmology, Ellis Hospital. (1938) (38, 42)

Oswalt, George G., B.A., M.D., 56 St. Joseph St., Mobile, Ala. Alabama, 1914. Chief, Surgical Service, Mobile City Hospital; Member, Surgical Staff, Mobile and Providence Infirmaries; Chief Surgeon, Alabama, Tennessee, and Northern R.R.; Surgeon, Southern Railway System; Consulting Surgeon, Allen Memorial Hospital. (1926) (11)

Otey, Bedford T., B.S., M.D., 1079 Madison Ave., Memphis 3, Tenn. Tennessee, 1937. Instructor in Surgery, Tennessee; Visiting Staff, Surgery, Baptist Memorial, Methodist, St. Joseph, and Collins Chapel Connectional Hospitals. (1945)

Otis, Frank J., M.D., 1630 5th Ave., Moline, Ill. American, Chicago, 1899; Illinois (2), 1908. Attending Surgeon, Lutheran and Moline Public Hospitals, Moline, St. Anthony's Hospital, Rock Island. (1917)

Otis, Israel S., M.D., 165 W. Main St., Meriden, Conn. George Washington, 1917. Director of Surgical Services and Chief Surgeon, Meriden Hospital. (1927)

Otis, Lloyd M., M.D., 111 N. Walnut St., Celina, Ohio. Michigan, 1913. Chief Surgeon, Otis Hospital. (1937)

O'Toole, Thomas H., M.D., 11 Walpole St., Norwood, Mass. Tufts, 1926. Surgical Staff, Norwood Hospital. (1937)

Otrich, Grover C., M.D., 7 N. High St., Belleville, Ill. Illinois, 1908. (1920) (38)

Ott, Harold A., A.M., M.D., 5057 Woodward Ave., Detroit 2, Mich. Wayne, 1937. Assistant Surgeon, Division of Obstetrics and Gynecology, Florence Crittenton Hospital; Visiting Staff, Division of Obstetrics and Gynecology, Grace Hospital; Attending Surgeon, Prenatal Clinic, Herman Keifer Hospital. (1944)

Ott, William O., B.Sc., M.D., M.S., 1017 W. Terrell St., Fort Worth 4, Tex. Illinois (2), 1914. Member of Staff, St. Joseph's Hospital. (1923) (29, 29-b)

Ottaway, John Palmer, A.B., M.D., 1553 Woodward Ave., Detroit 26, Mich. Michigan, 1933. Associate Surgeon, Obstetrics and Gynecology, Herman Keifer Hospital; Assistant Surgeon, Obstetrics and Gynecology, Harper Hospital. (1943) (16, 18)

Otten, Harry, B.Sc., M.D., 107 S. 5th St., Springfield, Ill. Illinois (2), 1912. Surgeon, Memorial and St. John's Hospitals. (1924)

Ottenheimer, Edward J., B.S., M.D., Windham Community Memorial Hospital, Willimantic, Conn. University of Virginia, 1922. Chief, Surgical Service, Windham Community Memorial Hospital. (1929) (3, 11, 27)

Ottinger, Millard R., M.D., 516 Sutter St., San Francisco 2, Calif. San Francisco, 1918. Chief, Surgical Department, San Francisco Polyclinic. (1931)

Ottinger, Ross C., M.D., 23 E. Ohio St., Indianapolis 4, Ind. Indiana (4), 1907. Associate Professor of Gynecology, Indiana; Gynecologist and Abdominal Surgeon, Methodist and St. Vincent's Hospitals; Gynecologist, Indianapolis City and Indiana University Hospitals. (1927)

Otto, Paul C., B.S., M.D., 1005 Central Ave., Fort Dodge, Iowa. University of Virginia, 1929. Chief of Staff, St. Joseph Mercy Hospital; Staff, Lutheran Hospital. (1937)

Otto, Thomas O., B.Sc., M.D., 25 S.E. 2nd Ave., Miami 32, Fla. University of Virginia, 1925. Chief of Staff, James M. Jackson Memorial Hospital; Surgical Staff, Victoria Hospital, Miami, St. Francis Hospital, Miami Beach, Coral Gables Hospital, Coral Gables; Consultant in Surgery, Dade County Hospital. (1936) (6, 45)

Ottoni de Rezende, Mario, M.D., Rua Venezuela, 525, São Paulo, Brazil. Rio de Janeiro, 1905. Chief of Clinic, Otorhinolaryngology, Sanatorio Esperança, and Santa Casa de Misericordia. (1925) (85-a)

Ottum, Alvin E., B.S., M.D., 31 Deering St., Portland 3, Me. Illinois (2), 1934. Junior Attending Gynecologist and Obstetrician, Maine General Hospital; Courtesy Staff, Mercy Hospital. (1947) (14)

Oughterson, Ashley W., M.D., M.S., 47 Beaver St., New York 4, N.Y. Harvard, 1924. Medical and Scientific Director, American Cancer Society, Inc. (1944) (1, 3, 11)

Oursler, John W., M.D., 320 14th Ave., Humboldt, Tenn. Tennessee, 1909. (1932) (6)

Outland, Tom, M.D., State Hospital for Crippled Children, Elizabethtown, Pa. Michigan, 1924. Chief Surgeon, State Hospital for Crippled Children; Fracture and Orthopedic Chief, Harrisburg Polyclinic Hospital, Harrisburg. (1933) (25, 27, 28)

Ovens, James Maurice, B.Sc., M.D., 926 E. McDowell Rd., Phoenix, Ariz. St. Louis, 1939. Active Surgical Staff, St. Joseph's, St. Monica's, and Good Samaritan Hospitals. (1947)

Overby, Nicholas, M.D., Court House Sq., Sandersville, Ga. Georgia (1), 1912. Retired. (1927) (43)

Overholt, Richard H., A.B., M.D., 1101 Beacon St., Brookline 46, Mass. Nebraska, 1926. Professor of Clinical Surgery, Tufts; Thoracic Surgeon, Faulkner, New England Baptist, and New England Deaconess Hospitals, Boston Dispensary, Boston, Essex County Tuberculosis Hospital, Middleton, Norfolk County Hospital, South Braintree, Bristol County Tuberculosis Hospital, Attleboro, Barnstable County Sanatorium, Pocasset, Mass.; New Hampshire State Sanatorium Glencliff, N.H., State Sanatorium, Wallum Lake, R.I.; Consulting Thoracic Surgeon, Belmont Hospital, Worcester, and Joseph H. Pratt Diagnostic Hospital, Boston. (1933) (3, 11, 31)

Overpeck, Darrell O., M.D., M.S., 704 Blackstone Ave., Fresno, Calif. Indiana, 1934. Consultant in Orthopedic Surgery, Fresno Community and St. Agnes Hospitals, General Hospital of Fresno County, Fresno, Dearborn Hospital, Madera. (1944) (25, 28)

Overton, J. Woodhull, B.S., M.D., 229 Liberty St., Newburgh, N.Y. Syracuse, 1935. Instructor in Ophthalmology, New York University; Attending Ophthalmologist, Wallkill State Prison Hospital, Wallkill; Ophthalmologist and Otolaryngologist, Matteawan State Hospital, Beacon; Acting Assistant Ophthalmologist, New York Eye and Ear Infirmary, New York; Attending Ophthalmologist and Otolaryngologist, St. Luke's Hospital, Newburgh, Cornwall Hospital, Cornwall; Clinical Assistant Attending Ophthalmologist, New York University College of Medicine Clinic, New York; Clinical Assistant Visiting Surgeon, Ophthalmology, Bellevue Hospital, New York. (1945) (38, 42, 43)

Overton, Lewis M., A.B., M.D., M.S., 221 W. Central St., Albuquerque, N.M. Maryland, 1929. Associate Orthopedist, St. Joseph Sanatorium and Hospital. (1945) (25, 26, 28)

Ovitz, John W., M.D., 204 W. Elm St., Sycamore, Ill. Northwestern, 1909. Chief of Surgical Staff, Sycamore Municipal Hospital; Member of Staff, St. Mary's and De Kalb Public Hospitals, DeKalb. (1939)

Owen, Alfred B., M.D., 321 W. State St., Rockford, Ill. Northwestern, 1924. Surgical Staff, Swedish-American Hospital; Courtesy Staff Surgeon, St. Anthony's and Rockford

Memorial Hospitals; Consulting Surgeon, St. Joseph's Hospital, Belvidere. (1935)

Owen, Hubley R., M.D., 319 S. 16th St., Philadelphia, Pa. Pennsylvania, 1905; Jefferson, 1915. Emeritus Clinical Professor of Surgery, Woman's; Consulting Surgeon, Philadelphia General Hospital. (1933)

Owen, John E., A.B., M.D., 23 E. Ohio St., Indianapolis, Ind. Indiana, 1924. Associate Professor of Surgery, Indiana; Attending Surgeon, Indiana Univerity Medical Center, Indianapolis City, Methodist, and St. Vincent's Hospitals. (1942) (8, 11a)

Owen, Leartus J., M.D., Willowby, Route 1, Charlottesville, Va. University of Virginia, 1900; Maryland (2), 1904. Colonel, U.S. Army, retired. (1914)

Owen, Richard W. S., B.S., M.D., 101 5th St., S., St. Petersburg 5, Fla. Indiana, 1921. Surgical Staff, St. Anthony's, Mound Park, K. Payne Children's, and Mercy Hospitals, American Legion Hospital for Crippled Children. (1928)

Owen, Walter E., A.B., M.D., 331 Fulton St., Peoria 2, Ill. Washington, 1937. Active Staff, Methodist Hospital of Central Illinois; Associate Staff, St. Francis Hospital. (1945) (38, 43)

Owens, Bennett G., B.S., M.D., 1306 N. Patterson St., Valdosta, Ga. Tulane, 1925. Surgical Staff, Little-Griffin Hospital. (1937)

Owens, Charles A., B.S., M.D., 107 S. 17th St., Omaha 2, Neb. Nebraska, 1923. Associate Professor of Urology, Nebraska; Urologist, University of Nebraska, Immanuel Deaconess, Lutheran, and Bishop Clarkson Memorial Hospitals. (1946) (19)

Owens, Edmund Burt, M.D., Pomonkey, Md. Northwestern, 1890. Retired. (1914)

Owens, Frederick Mitchum, Jr., A.B., M.D., 950 E. 59th St., Chicago 37, Ill. Chicago, 1939. Assistant Professor of Surgery, Chicago; Member of Staff, Albert Merritt Billings Hospital and Bobs Roberts Memorial Hospital for Children. (1947)

Owens, Guy Fitzhugh, M.D., 301 Polk St., Amarillo, Tex. Illinois (2), 1924. President, Surgical Staff, Northwest Texas Hospital; Member, Surgical Staff, St. Anthony's Hospital. (1943)

Owens, Michael J., M.D., 906 Grand Ave., Kansas City 6, Mo. University of Kansas City, Mo., 1904. Visiting Surgeon, St. Mary's Hospital, Kansas City, Mo.; St. Margaret's Hospital, Kansas City, Kan. (1918) (11)

Owens, Neal, B.S., M.D., 200 Carondelet St., New Orleans 12, La. Emory, 1926. Professor of Clinical Surgery (Plastic Surgery) and in Charge, Plastic Surgery, Tulane; Head, Department of Plastic Surgery, Eye, Ear, Nose, and Throat Hospital; Associate Surgeon and Consulting Plastic Surgeon, Touro Infirmary; Visiting Surgeon, Charity Hospital of Louisiana; Surgical Staff, Mercy Hospital-Soniat Memorial. (1939) (27, 45, 45-a, 45-b)

Owens, Percy L., B.S., M.D., 400½ Main St., Bismarck, N.D. Minnesota, 1922. Member of Staff, St. Alexius Hospital. (1946)

Owens, W. Duncan, M.D., 331 W. 47th St., Miami Beach 40, Fla. Maryland, 1919. Surgeon, St. Francis Hospital, Miami Beach, James M. Jackson Memorial and Victoria Hospitals, Miami. (1939) (5, 11)

Owre, Oscar, M.D., C.M., 2625 Newton Ave., S., Minneapolis 5, Minn. Minnesota (1), 1903. Assistant Professor of Genito-Urinary Diseases, Minnesota; Genito-Urinary Surgeon, St. Mary's, Northwestern, and Norwegian Hospitals, Minneapolis, Northern Pacific Hospital, St. Paul; Consultant in Urology, Minneapolis General and Swedish Hospitals. (1914) (19, 22)

Owsley, John Quincy, M.D., Naval Dispensary, Fleet Activities, Yokosuka, Japan. Care of FPO, San Francisco, Calif. Vanderbilt, 1924. Captain, Medical Corps, U.S. Navy. (1943) (38, 43)

Oxford, Theodore M., B.A., M.D., 1833 Line Ave., Shreveport, La. Tulane, 1931. Visiting Orthopedic Surgeon, Shreveport, Charity Hospital, T. E. Schumpert Memorial, Highland, and North Louisiana Sanitariums. (1938) (28)

Paap, George F., M.D., 211 Cherry Ave., Long Beach 3, Calif. Medical Evangelists 1931. Chief of Obstetrics and Gynecology, Harriman Jones Clinic-Hospital; Attending Staff, Seaside Memorial and Long Beach Community Hospitals. (1939)

Pace, J. Vernon, M.D., 333 Broadway, Paducah, Ky. Vanderbilt, 1921. Attending Surgeon, Riverside Hospital; Visiting Surgeon and Consulting Pathologist, Illinois Central Hospital. (1930)

Pace, John M., M.D., M.S., 1719 Pacific Ave., Dallas 1, Tex. Baylor, 1931. Visiting Staff, Urology, Woodlawn, St. Paul's, Medical Arts, Methodist and Baylor University Hospitals, Bradford Memorial Hospital for Babies, and Children's Hospital of Texas. (1939) (19, 22)

Pachel, Alfred A., B.S., M.D., 500 Penn Ave., Pittsburgh 22, and 237 E. Main St., Carnegie, Pa. Pittsburgh, 1924. Associate Gynecological Staff, Woman's and Presbyterian Hospitals, Pittsburgh; Gynecologist, Pittsburgh Skin and Cancer Foundation, Pittsburgh; Courtesy Staff, Gynecology and Obstetrics, Elizabeth Steel Magee and St. Joseph's Hospitals, Pittsburgh; Courtesy Staff, Obstetrics, Mercy Hospital, Pittsburgh. (1939) (18)

Pack, George T., B.Sc., M.D., 139 E. 36th St., New York 16, N.Y. Yale, 1922. Assistant Clinical Professor of Surgery, Cornell; Clinical Professor of Surgery, New York Medical College; Attending Surgeon, Memorial Hospital for Cancer and Allied Dis-

eases; Consulting Surgeon, New York Infirmary for Women and Children, New York, Goshen Hospital, Goshen, St. Francis Hospital, Port Jervis, Northern Westchester Hospital, Mt. Kisco, N.Y.; Paterson General Hospital, Montclair Community Hospital, N.J.; Consultant in Neoplastic Diseases, Hackensack Hospital, N.J.; Consulting Surgeon and Radiologist, St. Vincent's Hospital, West New Brighton. (1934)

PACKARD, FRANK B., B.A., M.D., 4212 N.E. Broadway, Portland 13, Ore. Oregon, 1935. Instructor in Surgery, Oregon; Member of Staff, Surgery, Emanuel and Providence Hospitals; Associate Staff, University of Oregon Medical School Hospitals and Clinics. (1944)

PACKARD, GEORGE B., A.B., M.D., 227 16th St., Denver, Colo. Harvard, 1914. Professor of Surgery, Colorado; Chief of Staff, Surgery, Colorado General Hospital; Attending Surgeon, Children's, St. Joseph's, and St. Luke's Hospitals. (1923) (8, 11, 27)

PACKARD, HARRY P., A.B., M.D., LL.D., 128 W. College St., Aurora, Mo. Colorado (2), 1901. Retired. (1925)

PACKARD, LOUIS A., M.D., Veterans Administration Center, Whipple, Ariz. Iowa, 1914. Chief Ophthalmologist and Otorhinolaryngologist, Veterans Administration Hospital. (1930) (38, 43)

PACKARD, ROBERT G., B.A., M.D., 1707 E. 18th Ave., Denver 6, Colo. Northwestern, 1912. Instructor in Orthopedic Surgery, Colorado; Member of Attending Staff, Denver General, Children's, St. Luke's, Mercy, and St. Joseph's Hospitals. (1924) (24, 25, 28)

PACKARD, ROLLO K., M.D., 826 E. 61st St., Chicago 37, Ill. Loyola (2), 1911. Member of Staff, Surgery, Woodlawn Hospital. (1940)

PACKER, BERNARD D., B.S., M.D., 1001 W. Franklin St., Richmond 20, Va. Marquette, 1936. Orthopedic Surgeon, Crippled Children's and Sheltering Arms Hospitals, Retreat for the Sick. (1943)

PADAN, CHARLES D., M.D., 117 S. Main St., Dayton 2, Ohio. Ohio, 1917. Senior Urologist, St. Elizabeth and Good Samaritan Hospitals. (1936) (19)

PADGETT, EVERETT E., M.D., 23 E. Ohio St., Indianapolis, Ind. Illinois (2), 1905. Assistant Professor of Surgery, Indiana; Member of Staff, Indianapolis City, Methodist, and St. Vincent's Hospitals. (1914)

PAES DE CARVALHO, PEDRO PAULO, M.D., Ave. Mem de Sá 335, Rio de Janeiro, Brazil. Paris, 1914. Associate Professor, Rio de Janiero; Chief of Surgical Service, Hospital de Prompto Soccorro; Director, Instituto Cirurgico Paes de Carvalho. (1925)

PAFFARD, FREDERIC C., M.D., Stonington, Conn. Columbia, 1896. Retired. (1915)

PAGAN, ALBERT E., B.S., M.A., M.D., 2509 N. Franklin Rd., Arlington, Va. George Washington, 1912. Gynecologist, Eastern Dispensary and Casualty Hospital. (1935)

PAGANO, JAMES J., B.A., M.D., 1711 Oberlin Ct., N.W., Canton 3, Ohio. St. Louis, 1933. Associate Staff, Surgery, Mercy Hospital. (1945)

PAGANO, RALPH, M.D., 1601 Roosevelt Rd., Chicago 8, Ill. Napoli, 1906. President and Member, Senior Surgical Staff, Mother Cabrini Memorial Hospital. (1934)

PAGE, BASIL L., B.S., M.D., Central Exchange Bldg., Buckhannon, W.Va. Western Reserve, 1926. Chief of Staff, St. Joseph's Hospital. (1937)

PAGE, HENRY, M.A., M.D., D.P.H., Mount Dora, Fla. Pennsylvania, 1894. Colonel, U.S. Army, retired. (1920)

PAGE, JOHN R., M.D., 127 E. 62nd St., New York 21, N.Y. University of Virginia, 1899. Otologist, House of the Holy Comforter; Consulting Surgeon, Manhattan Eye, Ear, and Throat Hospital; Consultant, St. Luke's Hospital, Newburgh; Consulting Otologist, Bronx Eye and Ear Infirmary. (1914) (37, 38, 39, 43)

PAGE, ROBERT O., A.B., M.D., 43 Public Sq., Lima, Ohio. Syracuse, 1928. Ophthalmologist and Otolaryngologist, St. Rita's and Lima Memorial Hospitals. (1937) (38, 43)

PAGENSTECHER, GUSTAV A., M.D., 414 Navarro St., San Antonio 5, Tex. University of Virginia, 1918. Attending Staff, Robert B. Green Memorial, Nix Memorial and Santa Rosa Hospitals. (1926) (7)

PAGÉS RODRIGUEZ, FELIX, M.D., D No. 506 Vedado, Havana, Cuba. Habana, 1905. Chief Surgeon, Asociación Cooperativa Médica de Dependientes. (1922)

PAINE, ALONZO K., M.D., 80 Bay State Rd., Boston 15, Mass. Tufts, 1902. Professor of Obstetrics, Tufts; Assistant in Gynecology, Courses for Graduates, Harvard; Visiting Obstetrician, Chief of Staff, Evangeline Booth Hospital; Surgeon-in-Chief, Department, Diseases of Women, Boston Dispensary; Consultant in Obstetrics and Gynecology, Cambridge City Hospital, Cambridge, and Beth Israel Hospital, Boston; Consulting Obstetrician, Cambridge Hospital, Cambridge, Sturdy Memorial Hospital, Attleboro, New England Hospital for Women and Children, Boston, South Shore Hospital, South Weymouth. (1914) (13, 14, 18)

PAINE, JOHN R., A.B., M.D., Ph. D. (Surg.), University of Minnesota Hospitals, Minneapolis 14, Minnesota. Harvard, 1931. Associate Professor of Surgery, Minnesota; Assistant Chief, Surgical Staff, University of Minnesota Hospitals; Chief Surgical Consultant and Chief of Surgical Service, Veterans Administration Hospital. (1946) (1, 11, 11-b, 31)

PAINE, NORMAN C., B.S., M.D., 232 N. Orange St., Glendale 3, Calif. Illinois (2), 1919. Instructor in Surgery, Southern Cali-

fornia; Attending Surgeon, Physicians and Surgeons Hospital, and Glendale Sanitarium and Hospital, Glendale, Los Angeles County Hospital, Los Angeles. (1934)

PALAIS, ISIDOR, M.D., 1749 Grand Concourse, New York 53, N.Y. Long Island, 1920. Associate Attending Genito-Urinary Surgeon, Hospital for Joint Diseases and Lincoln Hospital. (1933) (22)

PALEN, GILBERT J., B.A., M.D., Main St., Roxbury, N.Y. Hahnemann, 1895. Emeritus Professor of Otology, Hahnemann; Consulting Ophthalmologist and Otolaryngologist, Margaretville Hospital, Margaretville. Retired. (1914)

PALERMO, ALFONSO A., S.B., M.D., 121 Chestnut St., Springfield 3, Mass. Harvard, 1927. Senior Surgeon, Wesson Memorial Hospital; Senior Surgeon, Cancer Clinic, Westfield State Sanatorium, Westfield; Consultant in Cancer, Health Department Hospital. (1942) (14)

PALERMO, LOUIS M., M.D., 1100 Park Ave., New York 28, N.Y. New York Medical College (2), 1928. Assistant Professor of Surgery, New York Medical College; Associate Surgeon, Metropolitan Hospital; Assistant Surgeon, Flower and Fifth Avenue Hospitals. (1940) (11)

PALLETTE, EDWARD C., A.M., M.D., 1930 Wilshire Blvd., Los Angeles 5, Calif. Harvard, 1929. Assistant Clinical Professor of Surgery, Southern California; Senior Attending Surgeon, Los Angeles County Hospital; Staff Surgeon, St. Vincent's Hospital; Consulting Surgeon, Veterans Administration Hospital. (1937) (11)

PALLISTER, STANLEY W., M.D., Bearsville, N.Y. New York Medical College (3), 1898. Retired. (1914)

PALMA, EDUARDO C., M.D., 3026 Gral. Urquiza, Montevideo, Uruguay. Montevideo, 1934. Assistant Professor of Surgery, Montevideo; Surgeon, Hospital Maciel. (1947)

PALMA, RICARDO, M.B., M.D., Divorciadas 671, Lima, Peru. San Marcos, Lima, 1915. Surgeon, Hospital Dos de Mayo. (1920)

PALMER, ARTHUR, A.B., M.D., 667 Madison Ave., New York 21, N.Y. Cornell, 1915. Associate Professor and Director, Department of Otolaryngology, Cornell; Attending Surgeon, Otolaryngology, New York Hospital; Consultant, Otolaryngologist, New York Infirmary for Women and Children, John T. Mather Memorial Hospital, Port Jefferson, Long Island and New York State Reconstruction Home, West Haverstraw, South Side Hospital, Bay Shore. (1927) (38, 39, 43, 45)

PALMER, BASCOM H., M.D., 168 S.E. 1st St., Miami, Fla. Tulane, 1914. Chief of Ophthalmology and Otorhinolaryngology, James M. Jackson Memorial and Dade County Hospitals. (1928) (38, 42)

PALMER, BEAN M., B.S., M.D., 1624 Franklin St., Oakland, Calif. South Carolina, 1925. Associate Staff, Providence Hospital; Surgical Staff, Peralta and Highland-Alameda County Hospitals, Oakland, Alta Bates Hospital, Berkeley. (1939) (22)

PALMER, CHARLES B., A.B., M.D., 125 W. Monroe St., Phoenix, Ariz. Johns Hopkins, 1907. Member of Staff, Good Samaritan and St. Joseph's Hospitals. (1926)

PALMER, CHARLES E., B.A., M.D., Ontario, Ore. Illinois (2), 1912. Surgeon, Holy Rosary Hospital. (1922) (11)

PALMER, DON H., B.A., M.D., 1117 2nd Ave., Seattle 1, Wash. Illinois (2), 1903. Attending General and Plastic Surgeon, Swedish, Providence, Doctors, Maynard, and Seattle General Hospitals, Seattle, Renton Hospital, Renton. (1919) (45)

PALMER, DUDLEY W., B.Sc., M.D., 707 Race St., Cincinnati, Ohio. Cincinnati, 1906. Professor of Clinical Surgery, Cincinnati. Retired. (1914) (1, 11)

PALMER, E. PAYNE, M.D., 15 E. Monroe St., Phoenix, Ariz. Barnes, St. Louis, 1898. Chief of Surgical Staff, St. Joseph's Hospital; Attending Surgeon, Good Samaritan and St. Monica's Hospitals; Consulting Surgeon, St. Luke's Home. (1913) (27)

PALMER, E. PAYNE, JR., A.B., M.D., 15 E. Monroe St., Phoenix, Ariz. Pennsylvania, 1937. Active Staff, Surgery, St. Joseph's, Good Samaritan, and St. Monica's Hospitals. (1946)

PALMER, MAHLON P., A.B., M.D., 715 Lake St., Oak Park, Ill. Harvard, 1928. Associate in Ophthalmology, Illinois; Member, Surgical Staff, West Suburban Hospital; Ophthalmic Surgical Service, Research and Educational Hospitals, Chicago; Consulting Otologist, Municipal Contagious Disease Hospital, Chicago. (1942) (38, 42, 43)

PALMER, PAUL V., B.A., M.D., 15 E. Monroe St., Phoenix, Ariz. Pennsylvania, 1937. Member of Active Staff, St. Joseph's Hospital; Member of Associate Staff, St. Monica's and Good Samaritan Hospitals. (1947)

PALMER, ROGER S., B.A., M.D., 277 S. Thomas St., Pomona, Calif. Cornell, 1922. Staff, Pomona Valley Community Hospital. (1935) (27-a)

PALMER, WILLIAM L., M.D., E. William and Mewton Sts., Albert Lea, Minn. Illinois (2), 1896. Retired. (1926)

PALMER, WILLIAM N., M.D., Washington St., Easton, Md. Maryland, 1905. Surgeon, Memorial Hospital. (1927)

PALMER, YATES S., M.D., Valdese General Hospital, Valdese, N.C. Medical College of Virginia, 1931. Instructor in Anatomy, Bowman Gray; Chief Surgeon, Valdese General Hospital; Chief, Surgical Staff, Grace Hospital, Morganton; Attending Surgeon, State Hospital, Morganton. (1942)

PALUMBO, LOUIS T., M.S., M.D., Veterans Administration Hospital, Des Moines 10, Iowa. Loyola, 1934. Residency Teaching

Program (Surgery), Iowa Veterans Administration Hospital. (1941) (11)

PAMPEL, BYRON LEE, B.A., M.D., Montana State Hospital, Warmsprings, Mont. Nebraska (2), 1898. (1920)

PANETTIERE, CAYETANO, B.Sc., M.A., M.D., 1254 West Ave., Miami Beach 39, Fla. Johns Hopkins, 1921. Surgeon, St. Francis Hospital, Miami Beach, Victoria Hospital, Miami. (1938) (5, 11)

PANGBURN, JOHN W., Ph.G., M.D., 26 Hamilton Ave., Yonkers, N.Y. New York Medical College (2), 1917. Attending Urologist, St. Joseph's, St. John's Riverside, Yonkers Professional, and Yonkers General Hospitals. (1927)

PANKEY, JOSEPH H., M.D., Pankey Clinic, Ferriday, La. Emory (1), 1902; Nashville, 1909. Member, Surgical Staff, St. Francis Sanitarium, Monroe, La.; Natchez Charity Hospital, Natchez, Miss. (1929) (5)

PANOFF, CHAS. EDWARD, M.D., 302 Rochester Ave., Brooklyn 13, N.Y. Long Island (1), 1903. Attending Urologist, Beth-El Hospital. (1934) (19)

PANSCH, FRANK N., B.S., M.D., 107 N. Commercial St., Neenah, Wis. Northwestern, 1937. Member of Staff, Theda Clark Memorial Hospital, Neenah, and St. Elizabeth's Hospital, Appleton. (1946) (18)

PANZNER, EDWARD J., M.D., 5057 Woodward Ave., Detroit 2, Mich. Wayne (1), 1893. Consulting Surgeon, Providence Hospital. (1915)

PAPA, JOHN S., M.D., 124 Main St., Bristol, Conn. Tufts, 1928. Attending Surgeon and Urologist, Bristol Hospital. (1947) (19)

PAPAE, L. GASTON, M.D., 74 Hanson Pl., Brooklyn 17, N.Y. New York University (3), 1925. Attending Orthopedic Surgeon and Chief, Orthopedic Clinic, Brooklyn Hospital; Assistant Visiting Surgeon, Brooklyn Cancer Institute; Attending, Orthopedic Surgeon, Norwegian Lutheran Deaconesses' Home and Hospital; Assistant Orthopedic Surgeon, Methodist Hospital. (1935)

PAPEN, GEORGE W., M.D., 31 Milk St., Boston, Mass. Tufts, 1916. Clinical Professor of Surgery, Tufts; Visiting Surgeon, Boston City Hospital. (1929)

PAPPENHAGEN, ALBERT B., B.Sc., M.D., 184 Johnson Ave., Orofino, Idaho. Northwestern, 1928. Staff Member, Orofino Hospital; Surgical Consultant, State Hospital North. (1939)

PAREIRA, MORTON D., A.B., M.D., 634 N. Grand Blvd., St. Louis, Mo. Washington, 1937. Assistant in Clinical Surgery, Washington. (1945)

PARISH, BENJAMIN D., B.Sc., M.D., 1927 Spruce St., Philadelphia 3, Pa. Pennsylvania, 1902. Consulting Otolaryngologist, Chestnut Hill and American Oncologic Hospitals, Philadelphia, Norristown State Hospital, Norristown. (1921) (43)

PARK, BARTON E., A.B., M.D., 507 N. Willomet St., Dallas 11, Tex. Baylor, 1929 Clinical Instructor in Surgery and Applied Anatomy, Southwestern, Dallas; Chief of Staff and Surgeon, Methodist Hospital. (1941)

PARK, BENJAMIN S., M.D., 105 Main St., Painesville, Ohio. Buffalo, 1919. Member of Staff and Chief Surgeon, Tuberculosis Division, Lake County Memorial Hospital. (1931)

PARK, JOHN F., M.D., 31 Seminole Ave., McAlester, Okla. Jefferson, 1914. Attending Surgeon, Albert Pike Hospital and St. Mary's Infirmary; Consulting Surgeon, Oklahoma State Prison Hospital. (1925) (11)

PARKER, ALAN P., B.A., M.D., 330 S. 9th St., Philadelphia 7, Pa. Jefferson, 1923. Instructor in Surgery, Jefferson; Assistant Attending Surgeon, Bryn Mawr Hospital, Bryn Mawr; Surgeon, Pennsylvania Hospital. (1943) (11)

PARKER, BENNETT R., B.S., M.D., 5800 Stony Island Ave., Chicago 37, Ill. Illinois (2), 1916. Assistant to Chief Surgeon, Illinois Central Hospital, Railroad Department. (1927)

PARKER, DARYL M., A.B., M.D., College of Chinese Studies, Tung Sau Pai Lou, Peiping, China. Northwestern, 1933. Director and Surgeon, Brethren Medical Unit, Shansi, North China. (1945)

PARKER, DAVID W., B.A., M.D., 967 Elm St., Manchester, N.H. Harvard, 1903. Surgeon, Elliot Hospital; Consulting Surgeon, Exeter Hospital, Exeter, Alexander-Eastman Hospital, East Derry; Surgical Director, International Shoe Co., Eastern Division; Surgeon, Boston and Main R.R. (1920) (3, 11)

PARKER, E. H., B.Sc., M.D., River Falls, Wis. Northwestern, 1891. Retired. (1914)

PARKER, EDWARD A., M.D., 2002 Spruce St., Philadelphia, Pa. Temple, 1911. Surgeon, Anderson Hospital. (1930)

PARKER, EDWARD C., B.A., M.D., Hatten Bldg., Gulfport, Miss. Tulane, 1899. Member of Staff, City and County Hospital; Consulting Surgeon, Louisville and Nashville Railroad Co. (1922)

PARKER, EDWARD F., B.S., M.D., 70 Hasell St., Charleston 8, S.C. Duke, 1933. Associate in Surgery, South Carolina; Attending Surgeon, Roper Hospital, Charleston, Pinehaven Sanatorium, Navy Yard; Chief, Thoracic Surgical Section, Branch 5, Veterans Administration Hospital. (1941) (11, 11b)

PARKER, FLOYD R., M.D., 713 E. Genesee St., Syracuse, N.Y. Syracuse, 1928. Assistant Professor of Clinical Surgery, Syracuse; Associate Surgeon, Syracuse Memorial Hospital; Attending Gynecologist, St. Joseph Hospital. (1938) (11)

PARKER, FRANK C., M.D., Main and Swede Sts., Norristown, Pa. Pennsylvania, 1899. Attending Surgeon, Wills Hospital, Philadelphia; Ophthalmologist, Montgomery Hospital, Philadelphia, and Norristown State

Hospital, Norristown; Consulting Ophthalmologist, Memorial Hospital, Philadelphia. (1930)

PARKER, G. FARRAR, A.B., M.D., 20 Battery Park Ave., Asheville, N.C. Pennsylvania, 1923. Surgical Staff, Asheville Mission and St. Joseph's Hospitals. (1935)

PARKER, HARRY C., M.D., 673 Broadway, Gary, Ind. Northwestern, 1911. Senior Surgeon, Department of Eye, Ear, Nose, and Throat, St. Mary's Mercy and Methodist Episcopal Hospitals. (1930) (39, 43)

PARKER, HARRY L., M.D., 88 East Ave., Lockport, N.Y. Michigan Homeopathic, 1910. Chief of Ear, Nose, and Throat Service, Lockport City Hospital. (1944) (38, 43)

PARKER, JAMES M., A.B., M.D., 31 Deering St., Portland 3, Me. Harvard, 1934. Associate Surgeon, Children's and Maine General Hospitals. (1941)

PARKER, JESSE S., B.A., M.D., 6 Bacon St., Glens Falls, N.Y. Harvard, 1932. Attending Surgeon, Glens Falls Hospital. (1939) (11)

PARKER, JOHN E., B.S., M.D., 385 Park Ave., Orange, N.J. Yale, 1906. Senior Attending Surgeon, Orange Memorial Hospital. (1928)

PARKER, LEON O., B.S., M.D., 490 Post St., San Francisco 2, Calif. Indiana, 1926. Assistant in Orthopedic Surgery, California; Associate Orthopedic Surgeon, Mary's Help and French Hospitals; Consulting Orthopedic Surgeon, U.S. Marine Hospital. (1938) (25)

PARKER, MALCOLM M., M.B.,Ch.B.,F.R.C.S., Colonial Hospital, Port of Spain, Trinidad (British West Indies). Edinburgh, 1931. Surgeon, Colonial Hospital. (1940)

PARKER, MORRIS L., B.S., M.D., 30 N. Michigan Ave., Chicago 2, Ill. Northwestern, 1922. Attending Surgeon, Michael Reese Hospital. (1939)

PARKER, OWEN W., M.D., 1525 E. Superior St., Duluth 5, Minn. Minnesota, 1900. (1920)

PARKER, WALTER R., B.S., M.D., Sc.D., 1553 Woodward Ave., Detroit 26, Mich. Pennsylvania, 1891. Emeritus Professor of Ophthalmology, Michigan; Consulting Surgeon, Children's Free Hospital, Woman's Hospital and Infants' Home; Consulting Ophthalmologist, Harper Hospital. (1913) (32, 33, 38)

PARKER, WALTER T., M.D., 304 W. Main St., Owosso, Mich. Michigan, 1901. Surgeon, Memorial Hospital. (1925)

PARKER, WILLIAM L., A.B., M.D., 1300 8th St., Wichita Falls, Tex. Texas, 1918. Obstetrical Staff, Wichita Falls Clinic-Hospital. (1935) (16)

PARKES, CHARLES H., M.D., 1910 Lincoln Ave., Chicago, Ill. Illinois (2), 1897. Consulting Surgeon, Illinois Masonic Hospital. (1915)

PARKES, WILLIAM R., Ph.M., M.D., 1835 Chicago Ave., Evanston, Ill. Illinois (2), 1893. Associate Professor of Surgery, Emeritus, Northwestern. (1913)

PARKINSON, ROY H., M.D., 870 Market St., San Francisco 2, Calif. Stanford (1), 1912. Chief, Eye, Ear, Nose, and Throat Department, St. Joseph's Hospital. (1934) (41, 43)

PARKINSON, WILLIAM N., M.D., M.Sc., LL.D., 3401 N. Broad St., Philadelphia, Pa. Temple, 1911. Dean, Temple; Medical Director, Temple University Hospital. (1930)

PARKS, FLOYD R. A.B., M.D., 3875 Wilshire Blvd., Los Angeles 5, Calif. Harvard, 1925. Attending Surgeon, Presbyterian Hospital-Olmsted Memorial. (1934)

PARKS, JOHN LOUIS, A.B., M.S., M.D., 1335 H St., N.W., Washington 5, D.C. Wisconsin, 1934. Professor of Obstetrics and Gynecology, George Washington; Head, Department of Obstetrics and Gynecology, George Washington University and Gallinger Municipal Hospitals. (1943) (18)

PARKS, THOMAS J., B.S., M.D., D.Sc. (Med.), 47 E. 63rd St., New York 21, N.Y. Tulane, 1927. Assistant in Obstetrics and Gynecology, Columbia; Assistant Attending Gynecologist, Vanderbilt Clinic; Clinical Assistant, Woman's Hospital. (1936) (18)

PARKS, WILLIAM A., S.B., M.D., 159 S. Main St., Akron 8, Ohio. Illinois (2), 1909. Senior Traumatic Surgeon, City Hospital; Senior Orthopedic Surgeon, St. Thomas Hospital. (1937)

PARMENTER, FREDERICK J., M.D., 40 North St., Buffalo, N.Y. Buffalo, 1903. Professor Emeritus of Urology, Buffalo; Consulting Urologist, Children's, Edward J. Meyer Memorial, and Buffalo General Hospitals. (1913) (19, 22)

PARMETER, ROLLAND, B.Sc., M.D., 402 E. Porter St., Albion, Mich. Illinois (2) 1895. Retired. (1913)

PARNASS, SAMUEL, M.D., 370 Sterling Pl., Brooklyn 17, N.Y. Long Island (1), 1911. Attending Urologist and Chief of Urological Clinic, Jewish Hospital. (1928) (19)

PARR, ROBERT W., A.B., M.D., 3044 W. Grand Blvd., Detroit 2, Mich. Johns Hopkins, 1920. Member of Staff, Woman's Hospital and Infant's Home; Visiting Surgeon, Henry Ford Hospital. (1928)

PARRAN, THOMAS, M.A., M.D., LL.D., Sc.D., D.P.H., D.Ph., 19th St., and Constitution Ave., N.W., Washington 25, D.C. Georgetown, 1915. Surgeon General, U.S. Public Health Service. (1939)

PARRISH, JOHN M., JR., M.D., 1200 N. Walker St., Oklahoma City, Okla. Tennessee, 1934. Associate in Obstetrics, Oklahoma; Visiting Staff, Obstetrics and Gynecology, St. Anthony, Wesley, Oklahoma City General and University Hospitals. (1943) (18)

PARSONNET, EUGENE V., A.B., M.D., 89 Lincoln Park, Newark 5, N.J. New York University (3), 1924. Attending Surgeon, Newark Beth Israel Hospital. (1933) (11)

PARSONS, ELOISE, A.B., Ph.D., M.D., 30 N. Michigan Ave., Chicago 2, Ill. Illinois (2), 1925. Attending Surgeon, Women and Children's Hospital; Attending Obstetrician, Illinois Central Hospital; Associate Staff, Chicago Lying-in Hospital. (1936) (18)

PARSONS, EUGENE O., A.B., M.D., 315 Alameda Rd., Kansas City 2, Mo. Washington, 1927. Associate in Surgery, Kansas; Associate in Surgery, University of Kansas Hospitals, Kansas City, Kan.; Staff, St. Luke's Hospital; Active Surgical Staff, St. Mary's, Children's Mercy, and Trinity Lutheran Hospitals; Consulting Surgeon, United States Penitentiary Hospital, Leavenworth. (1937) (11)

PARSONS, HOUSTON H., M.D., Hall Bldg., Coos Bay, Ore. University of Virginia, 1907. Attending Surgeon, McAuley Hospital. (1921)

PARSONS, LANGDON, A.B., M.D., 264 Beacon St., Boston 16, Mass. Harvard, 1927. Assistant in Surgery, Harvard; Surgeon, Palmer Memorial Hospital; Visiting Surgeon, Massachusetts General Hospital, Boston, Pondville Hospital, Walpole. (1934) (3, 11)

PARSONS, LOUIS S., M.D., 925 Jefferson St., Wilmington, Del. Pennsylvania, 1919. Surgeon, Delaware Hospital; Associate Surgeon, Delaware State Hospital, Farnhurst. (1930)

PARSONS, R. MACGREGOR, M.D., F.R.C.S. (C.), Red Deer, Alta. Toronto, 1930. Surgeon, Red Deer Municipal Hospital; District Surgeon, Canadian Pacific. (1944)

PARSONS, SCOTT E., M.D., 53 Aberdeen Pl., St. Louis 5, Mo. Homeopathic, Mo., 1894. (1914)

PARSONS, SUSANNE R., B.Sc., Ph.D., M.D., 22C W. Micheltorena St., Santa Barbara, Calif. Johns Hopkins, 1920. Attending Gynecologist and Obstetrician, Santa Barbara General, and Santa Barbara Cottage Hospitals. (1935)

PARSONS, WILLARD H., M.D., 1600 Monroe St., Vicksburg, Miss. Jefferson, 1920. Head, Department of Surgery, Vicksburg Hospital and Vicksburg Clinic. (1930) (5, 6, 7, 11)

PARSONS, WM. BARCLAY, B.A., M.D., 180 Fort Washington Ave., New York 32. N.Y. Columbia, 1914. Associate Professor of Clinical Surgery, Columbia; Attending Surgeon, Presbyterian Hospital and Vanderbilt Clinic. (1932) (1, 2, 11)

PARSONS, WILLIAM FLOY, M.D., 108 W. 7th St., Ft. Worth, Tex. Baylor, 1932. Member of Staff, St. Joseph's, Harris Memorial Methodist, All Saints, and Pennsylvania Avenue Hospitals. (1947)

PARTIPILO, ANTHONY V., M.D., 5 S. Wabash Ave., Chicago 3, Ill. Loyola, 1925. Associate Professor and Head, Division of Operative Surgery and Surgical Anatomy, Loyola; Senior Attending Surgeon, St. Mary of Nazareth Hospital; Attending Staff, Mercy and Columbus Hospitals; Consulting Surgeon, Chicago State, Mother Cabrini Memorial, and Frank Cuneo Hospitals. (1937)

PARTLOW, KENNETH L., B.S., M.D., 205 E. 4th Ave., Olympia, Wash. Illinois (2), 1914. Chairman, Surgical Department, St. Peter's Hospital. (1942)

PASACHOFF, SAMUEL S., B.S., M.D., 910 Grand Concourse, New York 56, N.Y. New York University (3), 1929. Associate Visiting Surgeon and Chief of Proctology, Morrisania City Hospital. (1942)

PASCAL, HENRY S., M.D., 140 E. 54th St., New York 22, N.Y. New York University (2), 1896. Surgeon, St. Elizabeth's and St. Clare's Hospitals. (1925)

PASCHAL, GEORGE W., JR., A.B., B.S., M.D., 133 Fayetteville St., Raleigh, N.C. Jefferson, 1931. Chief Surgeon, Mary Elizabeth Hospital; Attending Surgeon, Rex Hospital; Member of Surgical Staff, St. Agnes Hospital. (1947) (11)

PASCOE, W. WELDON, M.D., 1019 Pacific Ave., Tacoma, Wash. Michigan, 1908. (1925) (10)

PASMAN, FRANK RICARDO, M.D., Las Heras 2026, Buenos Aires, Argentina. Buenos Aires, 1910. Director, Maternity and Gynecological Service, Hospital José Penna; Chief, Maternity Service, British Hospital. (1925)

PASMAN, RODOLFO E., M.D., Arenales 1935, Buenos Aires, Argentina. Buenos Aires, 1911. (1921)

PASSALACQUA, LUIS A., A.B., M.D., M.Sc., 1516 Martin Travieso St., San Juan, Puerto Rico. George Washington, 1925. Attending Plastic Surgeon, Clinica Quirurgica del Dr. Pila, Ponce; Chief, Surgical Staff, Municipal Hospital; Chief of Staff, Thoracic Surgery, Antilles Tuberculosis Sanitarium; Attending Surgeon, Hospital Diaz Garcia and University Hospital of the School of Tropical Medicine; Plastic Surgeon, Bayamon County Hospital; Attending Thoracic Surgeon, San Juan Insular Tuberculosis Sanitarium; Consulting Surgeon, U.S. Marine Hospital and U.S. Public Health Service for Puerto Rico. (1932) (11, 92)

PASSE, E. R. GARNETT, L.D.S., B.D.Sc., L.R.C.P. (Lond.), F.R.C.S.(Eng.), D.L.O., 36 Weymouth St., London, W.1, England. London Hospital, 1929. First Assistant Registrar, Ear, Nose, and Throat, London Hospital; Consulting Aural Surgeon, Wembly General Hospital, Wembly, and King Edward Memorial Hospital, Ealing. (1945) (103, 105-a)

PASTOR, E. GONZALEZ, M.D., Calle Caupolican 188, Concepcion, Chile. Chile, 1913. Professor of Surgery, Concepcion; Chief, Surgical Section and Chief, Medico-Chirurgical Clinic, Hospital of Concepcion. (1929) (75, 77)

PATCHIN, DANIEL F., M.D., 220 1st St., Niagara Falls, N.Y. New York University (3), 1913. Staff, Mount St. Mary's and Niagara Falls Memorial Hospitals. (1936)

PATEJDL, JAMES, M.D., Ph.G., 5000 S. Ashland Ave., Chicago, Ill. Northwestern, 1911.

Senior Attending Surgeon, Michael Reese Hospital; Attending Surgeon, Evangelical Hospital. (1923)

PATERSON, WILLIAM P. E., M.D., C.M., 180 Metcalfe St., Ottawa, Ont. Queen's, 1926. Chief of Department and Attending Otolaryngologist, Ottawa Civic Hospital; Attending Otolaryngologist, Strathcona Hospital. (1938)

PATON, R. TOWNLEY, B.S., M.D., 927 Park Ave., New York 28, N.Y. Johns Hopkins, 1929. Clinical Professor of Ophthalmology, New York University; Attending Ophthalmologist, Hospital for Special Surgery; Surgeon, Director, Manhattan Eye, Ear, and Throat Hospital; Consultant in Ophthalmology, Veterans Administration Hospital. (1937) (38, 42)

PATRICK, RALPH C., B.A., M.D., 1215 Walker Ave., Houston 2, Tex. Texas, 1927. Associate Professor of Clinical Surgery, Baylor; Surgeon, Methodist and Jefferson Davis Hospitals; Gynecologist, Memorial Hospital; Courtesy Staff, Surgery, St. Joseph's Infirmary and Hermann Hospital. (1939)

PATTERSON, ASHBY M., B.S., M.D., 546 McCallie Ave., Chattanooga 3, Tenn. Vanderbilt, 1921. Surgical Staff, Baroness Erlanger and T. C. Thompson Children's Hospitals. (1931)

PATTERSON, ELLEN J., M.D., 121 University Pl., Pittsburgh, Pa. Woman's, 1898. Professor of Laryngology and Bronchoscopy, Pittsburgh; Rhinolaryngologist, Presbyterian and Eye and Ear Hospitals; Bronchoscopist, Allegheny General, Woman's, and Children's Hospitals. (1918) (38, 44)

PATTERSON, EZERAL J., M.D., 108–17 86th Ave., Richmond Hill 18, N.Y. Baylor, 1929. Attending Surgeon, Jamaica Hospital, Jamaica; Associate Attending Surgeon, Cumberland Hospital, Brooklyn. (1941)

PATTERSON, F. M. SIMMONS, A.B., M.D., Scotland County Memorial Hospital, Laurinburg, N.C., Pennsylvania, 1939. Chief of Surgical Staff, Scotland County Memorial Hospital. (1947) (11)

PATTERSON, HAROLD MCLEOD, B.S., M.D., Volcano Rd., Olaa, Hawaii. Pennsylvania, 1932. Chief Surgeon, Olaa Hospital; Member, Courtesy Staff, Hilo Memorial Hospital, Hilo. (1946)

PATTERSON, HOWARD A., A.B., M.D., 168 E. 74th St., New York 21, N.Y. Harvard, 1925. Associate Attending Surgeon, Roosevelt Hospital. (1932) (1, 11)

PATTERSON, JOB C., M.D., Patterson Hospital, Cuthbert, Ga. Emory, 1913. Chief Surgeon, Patterson Hospital. (1927) (5)

PATTERSON, JOSEPH H., B.A., M.D., 221 W. Central Ave., Albuquerque, N.M. Colorado, 1935. Visiting Urologist, Southwestern Presbyterian Sanatorium and St. Joseph Sanatorium and Hospital; Consultant in Urology, U.S. Indian School Hospital. (1942) (22)

PATTERSON, NORMAN G., B.S., M.D., Caldwell Bldg., Bristol, Tenn. Medical College of Virginia, 1929. Surgeon, Visiting Staff, King's Mountain Memorial Hospital, Bristol, Va. (1940)

PATTERSON, ROBERT F., M.D., 603 W. Main Ave., Knoxville, Tenn. Louisville, 1910. Orthopedic Surgeon, Fort Sanders, Knoxville General, and St. Mary's Memorial Hospitals. (1930)

PATTERSON, ROBERT U., M.D., C.M., LL.D., D.S.M., W.D.C., 5801 Roland Ave., Baltimore 10, Md. McGill, 1898. Major General, U.S. Army, retired. (1918) (38)

PATTERSON, RUSSEL H., B.S., M.D., 135 E. 65th St., New York, N.Y. Harvard, 1918. Assistant Professor of Clinical Surgery, Cornell; Surgeon, Bellevue Hospital (Cornell Division); Hematologist, Willard Parker Hospital; Assistant Attending Surgeon, New York Hospital; Consultant, Peekskill Hospital, Peekskill. (1926) (4, 11)

PATTERSON, VIVIAN P., B.S., M.D., M.Sc. (Surg.), 116 York St., Chester, S.C. Emory, 1923. Surgeon-in-Charge, Pryor Hospital. (1933) (5)

PATTERSON, WILLIAM R., B.A., M.D., C.M., 170 St. George St., Toronto, Ont. Queen's, 1906. Member, Active Staff, Obstetrics and Gynecology, Toronto Western Hospital. (1935)

PATTISON, ARTHUR C., B.A., M.D., 595 E. Colorado St., Pasadena 1, Calif. Iowa, 1930. Associate Professor of Surgery, Southern California; Senior Attending Staff, Los Angeles County Hospital; Senior Surgical Staff, Collis P. and Howard Huntington Memorial and St. Luke Hospitals. (1938) (11)

PATTON, CHARLES L., M.D., 107 S. 5th St., Springfield, Ill. Michigan, 1902. Surgeon, Memorial and St. John's Hospitals. (1914)

PATTON, ROBERT J., M.D., M.S., 107 S. 5th St., Springfield, Ill. Michigan, 1934. Attending Surgeon, St. John's Hospital; Associate Surgeon, Memorial Hospital. (1941) (11)

PAUL, LESLIE J., A.B., M.D., 9 Exchange Pl., Salt Lake City 1, Utah. Western Reserve, 1916. Senior Staff, Holy Cross Hospital. (1936)

PAUL, LUTHER G., M.D., 33 Orient Ave., Newton Center 59, Mass. Harvard, 1899. (1914)

PAUL, VOYLE A., M.D., 65 South St., Stamford, Conn. Hahnemann, Chicago, 1913. Member of Staff, Surgery, Stamford Hospital; Associate Staff, Surgery, St. Joseph's Hospital. (1940)

PAULEY, GERALD E., M.D., 94–60 220th St., Queens Village 8, N.Y.. Toronto, 1923. Associate Laryngologist, Mary Immaculate Hospital, Jamaica; Visiting Otolaryngologist, Queens General Hospital, Jamaica; Attending Ophthalmologist and Otorhinolaryngologist, Brooklyn State Hospital, Creedmore Division; Consultant, Eye, Ear, Nose, and

Throat, Veterans Administration Hospital, Northport. (1932) (38, 43)

PAULEY, VERN L., M.D., 107 S. Broadway, Wichita, Kan. Iowa, 1924. Urologist, St. Francis, Wesley, and Sedgwick County Hospitals. (1932)

PAVEY, CHARLES W., B.S., M.D., 2265 N. High St., Columbus 1, Ohio. Ohio, 1928. Associate Clinical Professor of Obstetrics and Gynecology, Ohio; Attending Obstetrician, Starling-Loving University Hospital; Consulting Obstetrician, Mount Carmel and Mercy Hospitals. (1943) (18)

PAVLOVSKY, ALEJANDRO J., M.D., Avenida Quintana 39, Buenos Aires, Argentina. Buenos Aires, 1919. Professor of Surgery, Buenos Aires; Chief of Surgery, Hospitals Teodore Alvarez and Parmeñio Piñero; Chief Consultant in Surgery, Hospital Municipal Pedro Fiorito. (1942) (70, 79)

PAXSON, NEWLIN F., B.S., M.D., 250 S. 18th St., Philadelphia 3, Pa. Hahnemann, 1919. Professor and Head, Department of Obstetrics, Hahnemann; Chief of Service, Obstetrics and Gynecology, St. Luke's and Children's Medical Center; Chief Obstetrician, Hahnemann Hospital. Consultant in Obstetrics and Gynecology, West Jersey Hospital, Camden, N.J.; Grand View Hospital, Sellersville, Frederick Douglass Memorial Hospital, Philadelphia, Pa. (1930) (18)

PAXTON, JOHN R., A.B., M.D., 229 N. Central Ave., Glendale 3, Calif. Southern California, 1936. Assistant Clinical Professor of Surgery, Southern California; Senior Attending Staff, Surgery, Physicians and Surgeons Hospital, Glendale Sanitarium and Hospital; Junior Attending Staff, Surgery, Los Angeles County Hospital, Los Angeles; Consultant in Surgery, Olive View Sanatorium, Olive View. (1943) (11)

PAYNE, BRITTAIN FORD, B.A., M.D., 17 E. 72nd St., New York 21, N.Y. Texas, 1927. Assistant Clinical Professor of Ophthalmology, New York University; Attending Surgeon and Pathologist, New York Eye and Ear Infirmary; Assistant Visiting Ophthalmic Surgeon, Bellevue and Willard Parker Hospitals. (1935) (32, 33, 38, 42)

PAYNE, FRANKLIN L., M.D., 3400 Spruce St., Philadelphia 4, Pa. Pennsylvania, 1922. William Goodell Professor of Obstetrics and Gynecology, Pennsylvania; Gynecologist and Obstetrician, Hospital of the University of Pennsylvania; Consulting Gynecologist, Chestnut Hill Hospital. (1931) (12, 18)

PAYNE, ROBERT L., M.D., 142 W. York St., Norfolk 10, Va. Pennsylvania, 1905. Senior Surgeon, De Paul Hospital; Consulting Surgeon, Norfolk General Hospital; Surgeon, Southern Ry. and Pennsylvania R.R.; Chief Surgeon, Norfolk Southern R.R. (1913) (1, 6, 11)

PAYNE, ROBERT LEE, JR., M.D., 142 York St., Norfolk 10, Va. University of Virginia, 1939. Associate Surgeon, De Paul Hospital; Visiting Surgeon, Norfolk General and Leigh Memorial Hospitals. (1947)

PAYNE, WALTER C., M.D., 11 W. Garden St., Pensacola, Fla. Tulane, 1912. Member, Surgical Staff, Pensacola Hospital. (1927) (5)

PAYNE, WAVERLY R., M.D., 91 29th St., Newport News, Va. Medical College of Virginia, 1923. Attending Obstetrician and Gynecologist, Riverside and Elizabeth Buxton Hospitals. (1932) (5, 15, 18)

PAYNE, WILLIAM N., B.A., M.D., 1700 3rd Ave., Bessemer, Ala. Louisville, 1933. Surgeon, Bessemer General Hospital. (1941) (1, 5, 6)

PAZ FERRER, NICOLÁS MACARIO, Ph.B., M.D., Calle del Landrinal, Cartagena, Colombia. Cartagena (1), 1909. Titular Professor of Genito-Urinary Clinic, Cartagena; Chief of Medical Clinic, Hospital de Santa Clara. (1923)

PAZOS VARELA, RICARDO, M.D., Plateros de San Pedro 109, Lima, Peru. San Marcos, Lima, 1908. (1920)

PEACOCK, ALEXANDER H., M.D., 1215 4th Ave., Seattle 1, Wash. Pennsylvania, 1903. Member of Staff, Department of Urology, Providence, Swedish, Seattle General, Children's Orthopedic, Maynard, and Columbus Hospitals; Urologist, King County Hospital; Consultant in Urology, U.S. Marine Hospital. (1922) (10, 19, 22)

PEACOCK, KENNETH C., B.S., M.D., 400 Madison Ave., New York 17, N.Y. Washington, 1917. Assistant Professor of Surgery, New York Medical College; Assistant Attending Surgeon, Flower and Fifth Avenue Hospitals; Associate Attending Surgeon, Metropolitan Hospital; Surgeon, Yonkers General Hospital, Yonkers, United Hospital, Port Chester, St. Agnes Hospital, White Plains. (1939)

PEAKE, CHESTER A., M.D., 1854 Bedford Ave., Brooklyn 25, N.Y. New York Medical College (2), 1911. Adjunct Attending Surgeon, Carson C. Peck Memorial Hospital; Consulting Surgeon, Cumberland and Prospect Heights Hospitals. (1922)

PEARCE, A. E., A.B., M.D., 230 N. Broad St., Philadelphia 2, Pa. Hahnemann, 1937. Instructor in Surgery and Anatomy, Hahnemann; Assistant Surgeon, Hahnemann and Philadelphia General Hospitals; Surgeon, Community Hospital; Peritoneoscopist, Women's Homeopathic Hospital. (1947) (11)

PEARCE, MAUNSEL B., B.A., M.D., 531 De Soto St., Alexandria, La. Johns Hopkins, 1929. Member of Staff, Surgery, Baptist Hospital. (1943)

PEARL, FELIX, A.B., M.D., 450 Sutter St., San Francisco 8, Calif. California, 1923. Associate Chief, Department of Surgery, and Chief, Clinic of Sympathetic and Vascular Surgery, Mount Zion Hospital. (1945) (11)

PEARLMAN, CARL K., B.S., M.D., Veterans Administration Hospital, Huntington, W. Va. Dalhousie, 1937. Urologist, Veterans Administration Hospital. (1946)

PEARLMAN, SAMUEL J., M.S., M.D., 55 E. Washington St., Chicago 2, Ill. Illinois (2), 1917. Attending Surgeon, Otorhinolaryngology, Michael Reese and Cook County Hospitals. (1927) (38, 39, 43, 44)

PEARMAN, ROBERT O., A.B., M.S., M.D., 1008 Palm St., San Luis Obispo, Calif. Harvard, 1935. Member of Staff, Mountain View Hospital, San Luis Sanitarium; Chief of Staff and Consultant in Surgery and Urology, San Luis Obispo General Hospital. (1943) (11)

PEARSE, HARRY A., B.A., M.D., C.M., L.M. C.C., 3001 W. Grand Blvd., Detroit 2, Mich. McGill, 1922. Assistant Professor of Obstetrics and Gynecology, Wayne; Chief, Division of Obstetrics and Gynecology, Florence Crittenton Hospital; Senior Surgeon in Obstetrics and Gynecology, Harper Hospital; Attending Obstetrician and Gynecologist, Mount Carmel Mercy Hospital. (1929) (16, 18)

PEARSE, HERMAN E., A.B., M.D., 260 Crittenden Blvd., Rochester 7, N.Y. Harvard, 1925. Associate Professor of Surgery, Rochester; Associate Surgeon, Strong Memorial Hospital—Rochester Municipal Hospital; Courtesy Staff, Rochester General and Genesee Hospitals; Consultant in Surgery, Memorial Hospital of William F. and Gertrude F. Jones, Wellsville. (1942) (1, 11, 11–a, 11–b)

PEARSE, RICHARD L., A.B., M.D., 602 W. Chapel Hill St., Durham, N.C. Harvard, 1931. Instructor in Obstetrics and Gynecology, Duke; Chief of Staff, Obstetrics and Gynecology, Lincoln Hospital; Attending Staff, Duke Hospital; Junior Attending Staff, Watts Hospital. (1946) (15, 18)

PEARSE, ROBIN, M.D., F.R.C.S. (Eng., C.), L.R.C.P. (Lond.), 170 St. George St., Toronto, Ont. St. Bartholomew's, London, 1909. Consulting Surgeon, Department of Urology, Toronto General and Wellesley Hospitals. (1920) (19, 20, 61-a, 100-a)

PEARSON, CARLYLE R., B.S., M.D., 425 Oak St., Baraboo, Wis. Wisconsin, 1929. Member of Staff, St. Mary's Ringling Hospital. (1942)

PEARSON, CHARLES E., M.D., 55 Central Ave., Staten Island, N.Y. Columbia, 1900. Visiting Surgeon, Staten Island Hospital. (1917)

PEARSON, EMMET A., B.A., M.D., 1401 S. Hope St., Los Angeles 15, Calif. Nebraska, 1922. Attending Staff, Obstetrical Consultant, Presbyterian Hospital-Olmsted Memorial; Senior Staff, Obstetrics and Gynecology, California Hospital and Methodist Hospital of Southern California; Associate Staff, Obstetrics and Gynecology, Physicians and Surgeons Hospital, Glendale; Obstetrician, Florence Crittenton Home. (1938) (18)

PEARSON, FREDERICK J., B.A., M.D., 314 W. 4th St., Bethlehem, Pa. Harvard, 1930. Associate Obstetrician and Gynecologist, St. Luke's Hospital. (1944) (18)

PEARSON, GEORGE JOHN, M.S., M.D., 320 N. 3rd St., Burlington, Iowa. Iowa, 1918. Ophthalmologist and Aurist, Burlington Protestant, Mercy, and St. Francis Hospitals. (1943) (38, 43)

PEARSON, SEIBERT C., M.S., M.D., 117 E. 8th St., Long Beach 13, Calif. Johns Hopkins, 1936. Senior Surgeon, Seaside Memorial Hospital; Visiting Surgeon, St. Mary's and Long Beach Community Hospitals; Junior Visiting Surgeon, Harbor General Hospital, Torrence. (1947)

PEASE, CHARLES N., B.Sc., M.D., 104 S. Michigan Ave., Chicago 3, Ill. Illinois (2), 1922. Associate Attending Orthopedic Surgeon, Children's Memorial and Michael Reese Hospitals; Attending Orthopedic Surgeon, Illinois Masonic and St. Mary of Nazareth Hospitals. (1932) (25, 26, 28)

PEASE, GEORGE NORMAN, A.B., M.D., 1611 Pacific Dr., Corona del Mar, Calif. Cornell, 1907. Attending Surgeon, St. Joseph Hospital, Santa Ana. (1917) (10, 11)

PECK, EARL M., B.S., M.D., 619 Tennessee Ave., Charleston 2, W.Va. Medical College of Virginia, 1937. Associate Surgeon, St. Francis Hospital; Courtesy Surgeon, McMillan, Charleston General, Mountain State Memorial, and Kanawha Valley Hospitals. (1945)

PECK, HAROLD A., M.D., 503 E. 5th St., Lumberton, N.C. Albany, 1916. Roentgenologist, Baker-Thompson Memorial Hospital. (1929) (46)

PECK, J. HADDON A., A.B., M.D., Box 245, St. Francis, Kan. Northwestern, 1920. Member of Staff, Surgery, St. Francis Hospital. (1931)

PEDERSEN, ARTHUR H., B.S., M.B., M.D., M.A., 350 St. Peter St., St. Paul 2, Minn. Minnesota, 1921. Member of Staff, St. Joseph's, St. Luke's, and St. John's Hospitals. (1947)

PEDERSEN, VICTOR C., M.A., M.D., 45 W. 9th St., New York, N.Y. Columbia, 1898. (1913) (19, 22)

PEDLOW, W. LEROY, M.D., 925 W. Georgia St., Vancouver, B.C. Manitoba, 1915. Consultant, Surgical Staff, Vancouver General Hospital. (1930) (10)

PEDROSO, GONZALO, B.A., M.D., San Lazaro 464, Havana, Cuba. Habana, 1907. Attending Surgeon, Head of Urological Department, Havana Municipal Hospital; Attending Urological Surgeon, Clinical Institute of Havana. (1922) (19, 22, 78, 79)

PEEKE, ALONZO P., B.A., B.S., M.B., M.D., Volga, S.D. Minnesota, 1929. Member, Surgical Staff, Volga Hospital; Courtesy Staff, Brookings Municipal Hospital. (1938)

PEELEN, J. WILLIAM, A.B., M.D., 316 Henrietta St., Kalamazoo 5, Mich. Illinois (2),

1932. Member of Staff, Gynecology and Obstetrics, Borgess and Bronson Methodist Hospitals. (1941) (18)

PEELEN, MATTHEW, A.B., M.D., 111 N. Rose St., Kalamazoo 12, Mich. Illinois (2), 1932. Active Staff, Surgery, Borgess and Bronson Methodist Hospitals. (1941) (11, 11–a)

PEELER, CLARENCE N., A.B., M.D., 106 W. 7th St., Charlotte 2, N.C. North Carolina Medical College, 1906. Otolaryngologist, Charlotte Eye, Ear, and Throat and Charlotte Memorial Hospitals. (1924)

PEER, LYNDON A., A.B., M.D., 15 Washington St., Newark 2, N.J. Cornell, 1925. Chief of Plastic Surgery, Newark Eye and Ear Infirmary, Hospital of St. Barnabas and for Women and Children; Attending Plastic Surgeon, Newark City Hospital; Attending Surgeon, East Orange General Hospital, East Orange; Consulting Plastic Surgeon, Orange Memorial Hospital, New Jersey Orthopedic Hospital and Dispensary, Orange, Montclair Community and Mountainside Hospitals, Montclair, Irvington General Hospital, Irvington, Morristown Memorial Hospital, Morristown. (1937) (38, 45, 45–a, 45–b)

PEERY, VANCE P., M.D., 103½ W. North St., Kinston, N.C. Medical College of Virginia, 1916. Head, Department of Eye, Ear, Nose, and Throat, Head and Neck Surgery, and Bronchoscopy, Memorial General Hospital and Kinston Clinic. (1930)

PEET, MAX M., M.A., M.D., 1313 E. Ann St., Ann Arbor, Mich. Michigan, 1910. Professor of Surgery, Michigan; Chief of Neurological Surgery, University Hospital. (1919) (1, 11, 11-a, 29, 29–b)

PEIGHTAL, THOMAS C., Ph.B., M.D., 106 E. 79th St., New York 21, N.Y. Johns Hopkins, 1915. Associate in Gynecology, Columbia; Attending Gynecologist, Roosevelt Hospital, New York, New York Hospital—Westchester Division, White Plains; Consulting Gynecologist, Greenwich Hospital, Greenwich, Conn. (1923) (12, 18)

PEIRSON, EDWARD L., B.S., M.D., 374 Essex St., Salem, Mass. Harvard, 1925. Chief, Urological Service, Salem Hospital, Lynn Hospital, Lynn, Josiah B. Thomas Hospital, Peabody. (1932) (19, 22)

PELL, EDWARD N., B.S., M.D., 2000 Warwood Ave., Wheeling, W.Va. Jefferson, 1927. Member, Surgical Staff, Ohio Valley General and Wheeling Hospitals. (1942)

PELLETIER, VALMORE A., A.B., M.D., 38 Cottage St., Norwood, Mass. Harvard, 1926. Associate Staff Member, Norwood Hospital. (1940)

PELLETIER, WILLIAM J., M.D., 113 Ave. A, Turners Falls, Mass. Tufts, 1920. Surgeon, Farren Memorial Hospital, Montague City; Member, Associate Staff, Franklin County Hospital, Greenfield. (1936)

PELLETTIERE, EDMUND V., B.S., M.D., 55 E. Washington St., Chicago 2, Ill. Creighton, 1928. Instructor in Otolaryngology, Illinois; Associate Staff, St. Mary of Nazareth Hospital. (1947) (38, 43)

PELTZ, ALBERTA, B.A., M.D., 32 N. 50th St., Philadelphia, Pa. Pennsylvania, 1918. Chief in Obstetrics, Woman's Hospital. (1935)

PELUSE, SAMUEL, B.S., M.D., 1930 Wilshire Blvd., Los Angeles 5, Calif. Illinois, 1926. Attending Otolaryngologist, Queen of Angels Hospital; Attending Staff, Santa Rita Clinic. (1939) (38, 43)

PEMBER, AUBREY H., M.D., 508 W. Milwaukee St., Janesville, Wis. Northwestern, 1918. Extra Mural Instructor, Wisconsin; Clinical Instructor in Ophthalmology, Northwestern; Chief Ophthalmologist and Otorhinolaryngologist, Mercy Hospital; Consulting Ophthalmologist, Otorhinolaryngologist, Rock County Home for Aged and Pinehurst Sanatorium; Chief of Staff, Pember Eye, Ear, Nose, and Throat Clinic; Oculist, Mineral Point Division, Chicago Milwaukee, St. Paul and Pacific R.R. (1936) (38, 42, 43)

PEMBERTON, CHARLES W., B.S., M.D., 9 W. Granite St., Butte, Mont. Nebraska, 1934. Obstetrician, Murray Hospital. (1947)

PEMBERTON, FRANK A., B.Sc., M.D., 330 Dartmouth St., Boston 16, Mass. Harvard, 1909. Clinical Professor of Gynecology, Harvard; Surgeon-in-Chief, Free Hospital for Women; Consulting Gynecologist, New England Deaconess and Palmer Memorial Hospitals. (1920) (3, 12, 14, 18, 19)

PEMBERTON, JOHN DE J., B.A., M.D., M.S., LL.D., 102 2nd Ave., S.W., Rochester, Minn. Pennsylvania, 1911; Minnesota, 1918. Professor of Surgery, Mayo Foundation, Minnesota; Surgeon, Mayo Clinic. (1919) (1, 2, 6, 11)

PENBERTHY, GROVER C., M.D., 1551 Woodward Ave., Detroit 26, Mich. Michigan, 1910. Professor of Clinical Surgery, Wayne; Lecturer and Extramural Lecturer in Post-Graduate Medicine, Michigan; Surgical Director, Children's Hospital of Michigan; Surgeon, Michigan Mutual and Harper Hospitals; Consulting Surgeon, Herman Kiefer, Receiving, Alexander Blain, and Charles Godwin Jennings Hospitals, Detroit Tuberculosis Sanatorium, and Detroit Orthopedic Clinic. (1918) (1, 6, 8, 11, 11a, 27)

PENCE, DWIGHT, B.S., M.D., 250 N. Water St., Decatur, Ill. Illinois, 1928. Surgeon-in-Charge, Wabash Employes' Hospital; Surgeon, St. Mary's and Decatur and Macon County Hospitals. (1935)

PENCE, LAWRENCE C., A.B., M.D., 421 W. Riverside Ave., Spokane 8, Wash. Stanford, 1936. Member of Staff, Surgery, St. Luke's, Deaconess, and Sacred Heart Hospitals. (1943) (11)

PENCE, RALPH E., M.D., 516 D St., South Charleston 3, W.Va. Medical College of Virginia, 1932. Active Staff, Surgery, Charleston General Hospital, Charleston, Herbert J. Thomas Memorial Hospital South Charles-

ton; Courtesy Staff, Surgery, McMillan, St. Francis, and Kanawha Valley Hospitals, Charleston. (1945)

PENDER, HAROLD L., M.D., 7 Hopper St., Utica, N.Y. New York Medical College (2), 1914. Chief Surgeon, Utica Memorial Hospital; Attending Surgeon, Utica General Hospital. (1934)

PENDLETON, GEORGE F., A.B., M.D., 1103 Grand Ave., Kansas City, Mo. Western Reserve, 1914. Member of Staff, Trinity Lutheran, St. Mary's, Menorah, and Kansas City General Hospitals; Chief of Gynecology and Obstetrics, Alfred Benjamin Dispensary. (1923) (13, 16, 18)

PENDLETON, RALPH C., B.S., M.D., 8 E. 3rd South St., Salt Lake City 2, Utah. Pennsylvania, 1919. Assistant Clinical Professor of Surgery, Utah; Surgeon, Holy Cross Hospital; Attending Surgeon, Veterans Administration Hospital. (1933)

PENDLETON, WALDO C., A.B., M.D., 727 W. 7th St., Los Angeles 14, Calif. Pennsylvania, 1927. Surgical Staff, Hospital of the Good Samaritan, Good Hope Hospital Assn., and Children's Hospital; Member of Staff, Presbyterian Hospital-Olmsted Memorial. (1940)

PENHALE, KENNETH W., D.D.S., M.D., 55 E. Washington St., Chicago 2, Ill. Loyola, 1935. Associate Staff, Mercy Hospital-Loyola University Clinics and Ravenswood Hospital; Courtesy Staff, Wesley Memorial Hospital; Consulting Oral Surgeon, U.S. Marine and Illinois Central Hospitals. (1942)

PENHALLOW, DUNLAP P., B.Sc., M.D., Antwerp Rd., Philadelphia, N.Y. Harvard, 1906. Surgeon, House of the Good Samaritan and Mercy Hospitals, Watertown. (1921)

PENICK, GRIDER, A.B., M.D., 15 N. Robinson St., Oklahoma City 2, Okla. Washington, 1920. Professor of Gynecology, Oklahoma; Member, Surgical Staff, St. Anthony's Hospital; Member, Gynecological Staff, University Hospital; Consulting Gynecologist, Oklahoma Hospital for Crippled Children. (1933)

PENICK, RAWLEY M., M.D., 1329 7th St., New Orleans, La. University of Virginia, 1893. Retired. (1915)

PENICK, RAWLEY M., JR., Ph.B., M.D., 3503 Prytania St., New Orleans 15, La. Johns Hopkins, 1924. Assistant Professor of Clinical Surgery, Tulane; Senior Visiting Surgeon, Charity Hospital of Louisiana; Senior Surgeon, Touro Infirmary. (1939) (6, 7, 11)

PENN, HERSCHEL, M.D., 1831 W. Clinch Ave., Knoxville 16, Tenn. Tennessee, 1930. Attending Orthopedic Surgeon, Knoxville General, Fort Sanders, and Knox County Crippled Children's Hospitals; Consulting Orthopedic Surgeon, St. Mary's Memorial Hospital, Knoxville, Oak Ridge Hospital, Oak Ridge. (1938) (25, 28)

PENN, JARRELL, M.D., 1831 W. Clinch Ave., Knoxville 16, Tenn. Tennessee, 1923. Attending Orthopedist, Knoxville General, Fort Sanders, Knox County Crippled Children's and St. Mary's Memorial Hospitals; Consultant in Orthopedic Surgery, Oak Ridge Hospital, Oak Ridge. (1934) (5)

PENNINGTON, JEFFERSON C., M.A., M.D., 700 Church St., Nashville, Tenn. Vanderbilt, 1923. Instructor in Clinical Urology, Vanderbilt; Member, Attending Staff, Vanderbilt University, Nashville General, Protestant, and St. Thomas Hospitals; Urologist, Davidson County Tuberculosis and Davidson County Hospitals and Florence Crittenton Home; Consulting Urologist, Central State Hospital. (1930) (5, 19, 22)

PENNINGTON, WILLIAM H., M.D., 190 N. Upper St., Lexington 15, Ky. Louisville, 1928. Attending Surgeon, Good Samaritan and St. Joseph's Hospitals. (1936) (5, 11, 11-a)

PENNOYER, GRANT P., A.M., M.D., 1160 Park Ave., New York, N.Y. Harvard, 1919. Associate in Surgery, Columbia; Associate Attending Surgeon, Roosevelt Hospital; Attending Surgeon, William Booth Memorial and Goldwater Memorial Hospitals. (1925) (11)

PENROD, CLARENCE B., B.S., M.D., 4800 Friendship Ave., Pittsburgh 24, Pa. Pittsburgh, 1929. Associate Surgeon, Western Pennsylvania Hospital. (1945)

PENTA, MICHAEL J., M.D., 312 N. 5th St., Reading, Pa. Jefferson, 1922. Chief Surgeon, Bronchoscopy, Esophagoscopy, Ear Nose, and Throat, St. Joseph's Hospital. (1932) (38)

PENTECOST, SALVADOR D., B.S., M.D., 1424 Springfield Ave., Irvington 11, N.J. Maryland, 1936. Assistant Urologist, Newark City and St. Michael's Hospitals, Newark; Assistant Surgeon, Lutheran Memorial Hospital, Newark. (1947)

PEPLE, W. LOWNDES, M.D., 1000 W. Grace St., Richmond 20, Va. Medical College of Virginia (1), 1897. Senior Surgeon, St. Luke's Hospital. (1914) (6, 11)

PEPPER, MILTON, A.B., M.D., 175 S. Main St., Salt Lake City 1, Utah. Colorado, 1931. Senior Staff Member, Holy Cross Hospital. (1947)

PERALTA RAMOS, ALBERTO, M.D., José Evaristo Uriburu 1222, Buenos Aires, Argentina. Buenos Aires, 1903. Professor of Clinical Obstetrics, Buenos Aires; Director of Maternity Institute, Sociedad Beneficiencia of Buenos Aires. (1925) (116)

PERCIVAL, ROBERT THORNTON, B.A., M.D., 167 Joralemon St., Brooklyn 2, N.Y. Queen's, 1930. Assistant Attending Orthopedic Surgeon, Long Island College, Brooklyn, and Kings County Hospitals, House of St. Giles the Cripple. (1943) (25, 28)

PERCY, NELSON M., M.D., 2051 N. Sedgwick St., Chicago 14, Ill. Illinois (2), 1899. Professor of Clinical Surgery, Emeritus, Illinois; Surgeon-in-Chief, Augustana Hospital; Attending Surgeon, St. Mary of Nazareth Hospital. (1913) (1, 11)

PERCY, WILLIAM W., Ph.B., M.D., 12 West Ave., Rochester, N.Y. Syracuse, 1901. Surgeon, St. Mary's Hospital. (1920)

PERDUE, J. RANDOLPH, B.S., M.D., 25 S.E. 2nd Ave., Miami 32, and 541 Lincoln Rd., Miami Beach, Fla. University of Virginia, 1932. Attending Obstetrician, James M. Jackson Memorial Hospital, Miami; Obstetrician-in-Chief, St. Francis Hospital, Miami Beach. (1939) (15, 18)

PERDUE, JAMES D., M.D., 56 St. Joseph St., Mobile, Ala. Alabama (2), 1913. Member of Staff, City and Providence Hospitals, Mobile Infirmary. (1928) (38, 42)

PEREYRA, ARMAND J., A.B., M.D., U.S.S. *Sumner*, Care of Postmaster, New York, N.Y. California, 1930. Lieutenant, Medical Corps, U.S. Navy. (1941)

PEREZ, EUGENE REYES, A.B., M.D., C.M., 15 S. 14th St., San Jose 12, Calif. McGill, 1936. Member of Staff, Surgery, San Jose Hospital and O'Connor Sanitarium. (1944)

PEREZ-CARREÑO, MIGUEL, B.S., M.D., Policlinica Caracas, Caracas, Venezuela. Venezuela, 1926. Professor of Surgery, Venezuela; Chief of Surgical Staff, Hospital Vargas; Consulting Surgeon, Hospital de Niños. (1945) (91)

PERKINS, EARL J., M.D., 227 16th St., Denver 2, Colo. Colorado, 1921. Surgical Staff, St. Luke's Hospital; Surgeon, Varicose Vein Clinic, Colorado General Hospital; Consultant, Surgical Staff, Denver General Hospital. (1936)

PERKINS, HARRY B., M.D., 355 Main St., Haverhill, Mass. Vermont, 1903. Consulting Surgeon, Haverhill Municipal Hospital (Hale). (1934)

PERKINS, PAUL K., A.B., M.D., U.S. Naval Hospital, Annapolis, Md. Illinois (2), 1931. Chief Surgeon, Naval Hospital, Captain, Medical Corps, U.S. Navy. (1947)

PERKINS, RALPH S., B.A., M.D., 27 Elm St., Worcester 8, Mass. Johns Hopkins, 1911. Visiting Orthopedic Surgeon, Fairlawn Hospital; Consulting Orthopedic Surgeon, Worcester City and Worcester Hahnemann Hospitals, Worcester, Holden District Hospital, Holden, Harrington Memorial Hospital, Southbridge. (1924) (25)

PERKINS, RAYMOND G., Ph.B., M.D., 21 Elm St., Malone, N.Y. Syracuse, 1911. Surgeon, Alice Hyde Memorial Hospital; Consultant in Surgery, Potsdam Hospital, Potsdam, Massena Memorial Hospital, Massena. (1927)

PERL, JOHN I., M.D., 100 W. North Ave., Chicago 10, Ill. Prag, 1921. Attending Surgeon, Augustana Hospital. (1936)

PERLEY, JOHN R., B.S., M.D., 724 Main St., Laconia, N.H. Pennsylvania, 1926. Surgical Staff, Laconia Hospital. (1936)

PERLMAN, ROBERT, B.S., M.D., 707 Race St., Cincinnati 2, Ohio. Maryland, 1930. Assistant Professor of Clinical Surgery, Orthopedic Division, Cincinnati; Attending Orthopedic Surgeon and Assistant Director of Service, Cincinnati General Hospital; Attending Orthopedic Surgeon, Children's, Jewish, Hamilton County Home and Chronic Disease, and Dunham Hospitals. (1947) (25, 26, 28)

PERLOW, SAMUEL, B.S., M.D., 116 S. Michigan Ave., Chicago 3, Ill. Northwestern, 1928. Associate in Surgery, Northwestern; Adjunct Attending Surgeon, Michael Reese Hospital. (1942) (11)

PERNETTI, ANTHONY M., M.D., 400 Park Ave., Paterson 4, N.J. New York Medical College (2), 1929. Associate Urologist, Paterson General Hospital. (1947)

PEROT, PHANOR L., M.D., 128 De Siard St., Monroe, La. Tennessee, 1917. Member of Staff, St. Francis and Riverside Sanitariums; Division Surgeon, Eye, Ear, Nose, and Throat, Missouri Pacific Hospital Assn. (1933) (43)

PERREAULT, RAYMOND R., B.S., M.D., C.M., 31 Hanson St., Rochester, N.H. McGill, 1935. Surgical Staff, Frisbie Memorial Hospital. (1946)

PERRINS, HARLAN B., B.A., M.D., 59 Trumbull St., New Haven 10, Conn. Yale, 1918. Associate Clinical Professor of Obstetrics and Gynecology, Yale; Attending Obstetrician and Gynecologist and Chairman, Department of Obstetrics and Gynecology, Grace Hospital; Attending Obstetrician and Gynecologist, New Haven Hospital; Consulting Obstetrician and Gynecologist, Griffin Hospital, Derby. (1930) (18)

PERRONE, JOSEPH A., M.S., M.D., 1400 Locust St., Pittsburgh 19, Pa. Pittsburgh, 1928. Bronchoscopist, Woodville State Hospital, Woodville; Bronchoscopist and Otologist, Mercy Hospital and Pittsburgh Skin and Cancer Foundation, Pittsburgh, Pittsburgh City Home and Hospitals, Mayview, Braddock General Hospital, Braddock. (1942) (38, 43)

PERROTT, EDWIN W., B.S., M.D., 2398 Colorado Blvd., Denver 7, Colo. Pennsylvania, 1915. Retired. (1933)

PERRY, C. LARIMORE, B.A., M.D., 525 N.E. 15th St., Miami 36, Fla. Ohio, 1924. Surgical Staff, St. Francis Hospital, Miami Beach; Attending Surgeon, James M. Jackson Memorial Hospital. (1935) (5)

PERRY, CLAUDE S., B.A., M.D., 40 S. 3rd St., Columbus 15, Ohio. Western Reserve, 1926. Associate Professor of Ophthalmology and Chairman of the Department, Ohio; Member of Staff, Starling-Loving University, Children's and White Cross Hospitals; Staff Ophthalmologist, Ohio School for the Blind. (1933) (38, 42)

PERRY, EDWARD L., M.D., 39 Oak St., Middleboro, Mass. Boston, 1922. Chief of Staff, St. Luke's Hospital, Ophthalmic Surgeon, Taunton State Hospital, Taunton. (1933)

PERRY, EUGENE B., B.S., M.D., 1180 E. 63rd St., Chicago 37, Ill. Illinois (2), 1917. Assistant Professor of Urology and Director of Urological Out-Patient Clinic, Northwestern; Attending Urologist, Wesley Memorial Hospital. (1944) (19, 22)

PERRY, HERBERT BRAINERD, M.D., 2118 L St., Sacramento 16, Calif. Bowdoin, 1890. Member of Staff, Surgery, Sutter General and Mercy Hospitals. (1914)

PERRY, HUGH, B.S., M.D., 415 S. Boston Ave., Tulsa 3, Okla. Oklahoma, 1926. Surgical Staff, St. John's Hospital; Associate Surgical Staff, Hillcrest Memorial Hospital. (1940)

PERRY, RICHARD W., M.D., L.R.C.P.&S. (Ed.), 1215 4th Ave., Seattle Wash. Toronto, 1897. Consulting Ophthalmologist, King County Hospital; Oculist, Great Northern Railway Co. (1914)

PERRY, WILLIAM H., M.D., 302 1st Ave., Sterling, Ill. Northwestern, 1908. Member, Surgical Staff, Public Hospital. (1925)

PERSKY, ABRAM H., M.D., 1737 Chestnut St., Philadelphia 3, Pa. Pennsylvania, 1921. Instructor in Otology, Graduate School, Pennsylvania; Otolaryngologist, Northern Liberties and Mount Sinai Hospitals; Laryngologist, Deborah Sanatorium, Browns Mills, N.J. (1936) (38, 43)

PERSON, E. COOPER, JR., A.B., M.D., 525 E. 68th St., New 21, N.Y. Cornell, 1935. Assistant Professor of Clinical Surgery, Cornell; Assistant Attending Surgeon, New York Hospital. (1945) (11)

PESSAGNO, DANIEL J., B.A., M.D., 101 W. Read St., Baltimore 1, Md. Maryland, 1920. Professor of Clinical Surgery, Maryland; Visiting Surgeon, Mercy Hospital; Associate Visiting Surgeon, Hospital for the Women of Maryland. (1928) (11)

PESSOLANO, FRANK J., M.D., 876 5th Ave., New Kensington, Pa. Pennsylvania, 1915. Senior Surgeon, Citizens General Hospital. (1935)

PETERKA, EDWARD, B.A., M.D., 5026 Broadway, Cleveland, Ohio. Western Reserve, 1905. Consulting Surgeon, St. Alexis Hospital. (1921)

PETERS, CLINTON N., A.B., M.D., 10 Congress Sq., Portland 3, Me. Maine, 1914. Chief of Staff, Urology, Maine General Hospital; Consulting Urologist, U.S. Marine and Portland City Hospitals. (1927) (19, 22)

PETERS, GEORGE S., A.B., M.D., 1222 S. Hull St., Montgomery 6, Ala. Temple, 1933. Chief of Surgical Service, Veterans Administration Hospital; Surgical Staff, St. Margaret's Hospital. (1940)

PETERS, GLENN R., A.B., M.D., 907 N. 7th St., Kansas City 10, Kan. Kansas, 1937. Member of Staff, Surgery, St. Margaret's, Bethany, and Providence Hospitals. (1946)

PETERS, H. DEWEY, M.D., 603 W. Main Ave., Knoxville, Tenn. Vanderbilt, 1924. Member of Staff, St. Mary's Memorial and Fort Sanders Hospitals; Gynecological Service, Knoxville General Hospital. (1931) (5)

PETERS, HARRY E., JR., A.B., M.D., 400 29th St., Oakland 9, Calif. California, 1937. Instructor in Surgery, California; Member of Staff, Surgery, Providence, Samuel Merritt, and Peralta Hospitals, Oakland and University of California Hospital, San Francisco; Associate Surgeon, Alta Bates Hospital, Berkeley; Consulting Surgeon, Children's Hospital of the East Bay and Highland-Alameda County Hospital. (1944) (11)

PETERS, WILFRID S., M.D., 907 Rosser Ave., Brandon, Man. Manitoba (1), 1910. Member of Staff, Obstetrics and Gynecology, Brandon General Hospital; Consultant in Obstetrics and Gynecology, Brandon Hospital for Mental Diseases. (1944)

PETERS, WILLIAM C., M.D., Bangor, Me. Tufts, 1902. Consulting Surgeon, Eastern Maine General Hospital. Retired. (1914) (3)

PETERSEN, HENRY A., A.B., M.D., 1214 Walker Ave., Houston 6, Tex. Johns Hopkins, 1923. Associate Professor of Surgery, Baylor; Visiting Surgeon, Jefferson Davis and Memorial Hospitals. (1932)

PETERSEN, VERNON W., B.A., M.D., 212 5th Ave., Clinton, Iowa. Iowa, 1933. Member, Surgical Staff, St. Joseph Mercy Hospital. (1946) (11)

PETERSON, ANDERS, M.D., 252 S. Westgate Ave., Los Angeles 24, Calif. Los Angeles, 1909. Retired. (1924)

PETERSON, EDWARD N., B.S., B.M., 401 1st St., S., Virginia, Minn. Minnesota, 1925. Surgical Staff, Virginia Municipal Hospital. (1934)

PETERSON, EDWARD W., M.A., M.D., 525 Park Ave., New York 21, N.Y. Tulane, 1896; Cornell, 1899. Consulting Surgeon, New York Post-Graduate Medical School and Hospital and Babies' Wards, New York, St. John's Long Island City Hospital, Long Island City, Grasslands Hospital, Valhalla, St. Agnes Hospital, White Plains. (1914) (11)

PETERSON, FRANK R., B.S., M.D., University Hospitals, Iowa City, Iowa. Iowa, 1920. Professor and Head of Department of Surgery, Iowa. (1941) (1, 8, 11, 11-a, 11-b)

PETERSON, HARRY M., M.D., 442 N. Cicero Ave., Chicago, Ill. Illinois, 1916. Staff, St. Anne's Hospital, Chicago, West Suburban Hospital, Oak Park. (1935)

PETERSON, JAMES J., M.D., 103 Dauphin St., Mobile 12, Ala. Tulane, 1901. Member of Staff, Mobile Infirmary and Providence Hospital. (1933)

PETERSON, JOSEPH O., B.S., M.D., 11112 S. Michigan Ave., Chicago 28, Ill. Illinois, 1919. Member, Surgical Staff, Roseland Community Hospital, Chicago, St. Francis Hospital, Blue Island. (1938)

PETERSON, LAURENCE W., M.D., M.S., (Surg.), 55 E. Washington St., Chicago 2, Ill. Illinois, 1938. Instructor in Surgery,

Illinois; Attending Surgeon, Research and Educational, Illinois Masonic, and Bethany Methodist Hospitals; Associate Attending Surgeon, Cook County Hospital. (1947) (11, 11-b)

PETERSON, LEONARD T., B.A., B.S., M.B., M.D., 1801 K St., N.W., Washington 6, D.C. Minnesota, 1931. Clinical Instructor in Surgery (Orthopedic), George Washington; Attending Orthopedic Surgeon, Veterans Administration and Gallinger Municipal Hospitals. (1939) (24, 25, 28)

PETERSON, LYNDLE W., B.S., M.D., 117 E. Green Bay Rd., Shawano, Wis. Illinois (2), 1924. Chief of Surgery, Shawano Municipal Hospital. (1943)

PETERSON, PAUL, B.Sc., M.D., U.S. Naval Hospital, Bethesda 14, Md. Vanderbilt, 1932. Instructor in Gynecology, U.S. Naval Medical School; Head Department of Gynecology and Obstetrics, and Chief of Dependent Service, U.S. Naval Hospital; Member of Staff, Obstetrics and Gynecology, Suburban Hospital, Bethesda, Emergency Hospital, Annapolis. Captain, Medical Corps, U.S. Navy. (1940) (18)

PETERSON, RALPH O., B.S., M.D., 1513 Washington Ave., Racine, Wis. Marquette, 1916. Surgical Staff, St. Mary's Hospital; Courtesy Staff, St. Luke's Hospital. (1937)

PETERSON, STANLEY E., M.D., 12 Cottage St., Brockton 49, Mass. Tufts, 1931. Associate Surgeon, Brockton Hospital. (1944)

PETERSON, THEODORE A., B.Sc., M.D., 425 West Ave., Holdrege, Neb. Nebraska, 1925. Chief Surgeon, Holdrege Hospital, Holdrege, and Bethpage Mission, Axtell. (1934)

PETERSON, WALTER L., B.S., B.M., M.D., Station Hospital, Fort Leavenworth, Kan. Minnesota, 1930. Chief of Surgical Service, Station Hospital. Colonel, Medical Corps, U.S. Army. (1941)

PETERSON, WILLARD C., B.S., M.B., M.D., 1035 E. Franklin Ave., Minneapolis 4, Minn. Minnesota, 1920. Member of Staff, Northwestern and Lutheran Deaconess Hospitals. (1930)

PETROFF, BORIS P., A.B., M.D., 115 E. 61st St., New York 21, N.Y. Cornell, 1935. Assistant Attending Urologist, St. Luke's Hospital. (1943) (19, 22)

PETRULIAS, GEORGE A., M.D., 314 W. 4th St., Bethlehem, Pa. Maryland, 1917. Associate Surgeon, St. Luke's Hospital. (1930)

PETTER, CHARLES K., B.Sc., M.D., 2400 Belvidere St., Waukegan, Ill. Minnesota, 1928. Associate in Medicine, Northwestern; Director of Medical Staff and Thoracic Surgeon, Lake County Tuberculosis Sanatorium; Associate Member, Surgical Staff, Victory Memorial Hospital. (1937)

PETTIGREW, ANTOINE, M.D., 39 St. Ursule St., Quebec, Que. Laval, 1933. Assistant in Surgical Anatomy, Laval; Assistant in Surgery and Chief of Surgical Clinic, Hôpital de l'Enfant Jesus. (1947)

PETTIS, ARTHUR L., A.B., M.D., 226½ W. Central Ave., Eldorado, Kan. Kansas (3), 1913. Ophthalmologist, Susan B. Allen Memorial Hospital. (1933)

PETTIT, JOSEPH A., M.S., M.D., 610 S.W. Alder St., Portland 5, Ore. Washington, 1899. Professor of Clinical Surgery, Oregon Dental; Surgeon, St. Vincent's Hospital. (1914) (10)

PETTIT, MARY DEWITT, A.B., M.D., 1930 Spruce St., Philadelphia 3, Pa. Pennsylvania, 1932. Professor of Gynecology, Woman's; Chief of Gynecological Service, Hospital of the Woman's Medical College of Pennsylvania; Branch Chief, Gynecological Service, Branch No. 3, Veterans Administration. (1945) (18)

PETTUS, WILLIAM H., JR., B.S., M.D., 403 N. Tryon St., Charlotte 2, N.C. Cornell, 1937. Active Surgical Staff, Charlotte Memorial Hospital; Associate Surgical Staff, Presbyterian and Mercy Hospitals; Surgical and Advisory Staff, Good Samaritan Hospital. (1945) (11)

PETTUS, WILLIAM J., M.D., 68 S. Battery, Charleston, S.C. Medical College of Virginia, 1884. Senior Surgeon, U.S. Public Health Service, retired. (1924)

PETTY, CARLISLE R., M.D., 321 W. Broadway, Louisville 2, Ky. Louisville, 1917. Member of Active Staff, Surgery, Methodist Deaconess Hospital; Courtesy Staff, Surgery, Norton Memorial Infirmary, Kentucky Baptist, Jewish, and St. Anthony's Hospitals. (1932) (5, 27)

PEVAROFF, HERSCHEL H., A.B., M.D., 10300 Carnegie Ave., Cleveland, Ohio. Western Reserve, 1933. Senior Assistant Surgeon and Clinician in Tumor Clinic, Mount Sinai Hospital. (1947) (11)

PEYTON, HARRY A., M.D., 2033 Riverside Ave., Jacksonville, Fla. George Washington, 1910. Surgeon, Riverside Hospital; Consultant, Duval County Hospital. (1926) (6, 11)

PEYTON, JOHN BAILEY, M.D., 1719 Pacific Ave., Dallas 1, Tex. Baylor, 1935. (1943)

PFAFF, NORMAN J., M.D., 277 Alexander St., Rochester, N.Y. Buffalo, 1917. Attending Surgeon, St. Mary's and Monroe County Hospitals. (1937)

PFAFFLIN, CHARLES A., D.D.S., M.D., 39 E. Ohio St., Indianapolis, Ind. Cincinnati (1), 1893. Member of Surgical Staff, Ear, Nose, and Throat, Methodist Hospital. (1931) (36, 39, 43)

PFANNER, EUGENE F., B.S., M.D., 209 S. Main St., Dayton 2, Ohio. Yale, 1927. Associate Surgeon, St. Elizabeth and Good Samaritan Hospitals. (1939)

PFEFFER, CHARLES A., M.D., Old Farms Convalescent Hospital, Avon, Conn. St. Louis, 1912. Commanding Officer, Old Farms Convalescent Hospital. Colonel, Medical Corps, U.S. Army. (1935)

PFEIFER, JOSEPH L., M.D., 58 Bushwick Ave., Brooklyn, N.Y. Long Island, 1914

Attending Surgeon, St. Catherine's Hospital. (1925)

PFEIFFENBERGER, MATHER, M.D., 100 W. 3rd St., Alton, Ill. Washington, 1902. Surgeon, Alton Memorial Hospital. (1927) (11)

PFEIFFER, DAMON B., B.A., M.D., Abington Memorial Hospital, Abington, Pa. Johns Hopkins, 1906. Associate Professor of Surgery, Graduate School, Pennsylvania; Director of Surgery, Abington Memorial Hospital; Consulting Surgeon, Woman's Hospital of Philadelphia and Lankenau Hospital, Philadelphia. (1914) (1, 2, 11)

PFEIFFER, HARRY E., M.S., M.D., 117 3rd St., S.E., Cedar Rapids, Iowa. Northwestern, 1905. Member of Surgical Staff, St. Luke's and Mercy Hospitals. (1926)

PFEIFFER, RAYMOND L., A.B., M.Sc., M.D., D.Sc. (Med.), 635 W. 165th St., New York 32, N.Y. Ohio, 1928. Associate, Department of Ophthalmology, Columbia; Associate Attending Ophthalmologist, Institute of Ophthalmology, Presbyterian Hospital and Vanderbilt Clinic. (1936)

PFOHL, ANTHONY C., B.S., M.D., 700 Locust St., Dubuque, Iowa. Iowa, 1925. Member of Staff, St. Joseph Mercy and Finley Hospitals. (1934)

PFOHL, GEORGE HARVEY, B.S., M.D., 119 S. Highland Ave., Pittsburgh 6, Pa. Pittsburgh, 1928. Instructor in Surgery, Pittsburgh; Assistant Surgeon, Mercy Hospital. (1947)

PFUETZE, ROBERT E., B.S., M.D., 1008 Kansas Ave., Topeka, Kan. Kansas, 1935. Member of Staff, Obstetrics and Gynecology, Christ's, St. Francis, and Jane C. Stormont Hospitals. (1943) (18)

PFUNDER, MALCOLM C., B.A., B.S., M.D., 78 S. 9th St., Minneapolis 2, Minn. Illinois (2), 1920. Assistant Clinical Professor of Ophthalmology, Minnesota; Member of Staff, Ophthalmology and Otolaryngology, Swedish Hospital; Attending Ophthalmologist and Otolaryngologist, Lutheran Deaconess Home and Hospital; Consultant in Ophthalmology and Otolaryngology, Minneapolis General Hospital. (1945) (38, 43)

PHALEN, JAMES M., Ph.G., M.D., 1870 Wyoming Ave., N.W., Washington 9, D.C. Illinois, 1900. Colonel, U.S. Army, Retired. (1920)

PHANEUF, LOUIS E., Phar.D., M.D., Sc.D., 270 Commonwealth Ave., Boston 16, Mass. Tufts, 1913. Professor of Gynecology, Tufts; Chief, Gynecological and Obstetrical Service, Carney Hospital; Consulting Gynecologist, Boston Dispensary and Beth Israel Hospital, Boston, Leonard Morse Hospital, Natick, Attleboro Hospital, Attleboro, Marlboro Hospital, Marlboro, Mass.; Henrietta D. Goodall Hospital, Sanford, Me.; Consulting Gynecologist and Obstetrician, Malden Hospital, Malden, Fall River General and St. Anne's Hospitals, Fall River. (1920) (12, 13, 14, 18)

PHELAN, WALTER F., A.B., M.D., 124 Chilton St., Elizabeth, N.J. Cornell, 1920. Associate Attending Surgeon, Elizabeth General Hospital; Chief of Staff, St. Elizabeth Hospital. (1933)

PHELPS, FRANK W., B.S., M.D., 1022 E. 65th St., Seattle 5, Wash. Northwestern, 1904. Staff, Virginia Mason Hospital. (1930)

PHELPS, GEORGE H., M.D., 1606 Capitol Ave., Cheyenne, Wyo. Northwestern, 1927. Surgical Staff, Memorial Hospital of Natrone County; Surgical Consultant, Veterans Administration Hospital. (1944)

PHELPS, GOUVERNEUR M., B.Sc., M.D., Box 663, Babylon, N.Y. Columbia, 1907. Retired. (1924)

PHELPS, JOSEPH ROYAL, M.D., 3067 E. 1st St., Long Beach, Calif. Harvard, 1903. Captain, U.S. Navy, retired. (1918)

PHELPS, KENNETH A., B.Sc., M.D., 78 S. 9th St., Minneapolis 2, Minn. Minnesota, 1913. Instructor in Bronchoscopy, Minnesota Graduate School; Member of Staff, Ophthalmology and Otolaryngology, Northwestern Hospital; Chief of Staff, Ophthalmology and Otolaryngology, Abbott Hospital; Consulting Bronchoscopist, Glen Lake Sanitarium; Consulting Staff, Bronchoscopy and Esophagoscopy, Minneapolis General Hospital. (1922) (38, 39, 43, 44)

PHELPS, O. DRAPER, B.A., M.D., 27 Elm St., Worcester 8, Mass. Dartmouth, 1907. Surgeon, Holden District Hospital, Holden; Urologist, Belmont Hospital; Consulting Surgeon, Genito-Urinary Department, Worcester City Hospital; Consultant in Urology, St. Vincent Hospital, Worcester, Harrington Memorial Hospital, Southbridge, Webster District Hospital, Webster. (1921) (19, 22)

PHELPS, WINTHROP M., B.S., M.D., M.A. (Hon.), 3038 St. Paul St., Baltimore 18, Md. Johns Hopkins, 1920. Lecturer, Teachers' College, Columbia University; Medical Director, Children's Rehabilitation Institute, Cockeysville. (1929) (4, 24, 25, 28)

PHEMISTER, DALLAS B., M.D., F.R.C.S. (Eng. Hon.), 950 E. 59th St., Chicago, Ill. Illinois (2), 1904. Professor Emeritus, Department of Surgery, Chicago; Attending Surgeon, University of Chicago Clinics. (1913) (1, 2, 11-b, 11, 24, 28)

PHIFER, CHARLES H., M.D., 30 N. Michigan Ave., Chicago, Ill. Illinois (1), 1902. Professor of Surgery, Illinois; Attending Surgeon, Illinois Central Hospital; Consulting Surgeon, Illinois Masonic Hospital and Shriners' Hospital for Crippled Children, Chicago, Delnor Hospital, St. Charles. (1915) (11)

PHIFER, EDWARD W., A.B., M.D., 206 Sterling St., Morganton, N.C. Harvard, 1937. Chief of Surgical Service, Grace Hospital. (1947) (11)

PHILLIPS, ALPHEUS M., M.D., 666 Cherry St., Macon, Ga. Georgia (1), 1928. Senior Proctologist, Macon Hospital; Proctologist, Mercy Hospital; Consultant in Proctology, Middle Georgia Hospital. (1942) (5)

PHILLIPS, EARL H., A.B., M.D., 8 E. 3rd South St., Salt Lake City 1, Utah. St. Louis, 1935. Assistant Clinical Professor of Surgery (Otolaryngology), Utah; Consulting Staff, Eye, Ear, Nose, and Throat, Holy Cross and Salt Lake County General Hospitals; Senior Consultant, Otolaryngology, Veterans Administration Hospital. (1945) (38, 43)

PHILLIPS, EDWARD M., M.D., 61 14th St., Wheeling, W.Va. Jefferson, 1911. Member, Surgical Staff, Wheeling and Ohio Valley General Hospitals. (1932)

PHILLIPS, FRANCIS J., A.B., M.D., Morgan Heights Sanatorium, Marquette, Mich. Illinois (2), 1937. Thoracic Surgeon, Morgan Heights Sanatorium, Morgan Heights, and St. Luke's Hospital, Marquette. (1946) (31)

PHILLIPS, FRED W., A.B., M.D., 534 Market St., Zanesville, Ohio. Johns Hopkins, 1931. Member, Surgical Staff, Good Samaritan and Bethesda Hospitals. (1942)

PHILLIPS, HIRAM A., M.D., Star Rt. A, Box 28, Austin, Tex. Louisville (1), 1906. Lieutenant Colonel, U.S. Army, retired. (1920)

PHILLIPS, JAMES RALPH, A.B., M.D., 251 3rd St., Baton Rouge, La. Louisiana (1), 1933. Member of Staff, Baton Rouge General Hospital and Our Lady of the Lake Sanitarium. (1943) (38, 42)

PHILLIPS, JOHN R., Ph.C., B.S., M.D., 702 Pine St., Michigan City, Ind. Indiana, 1925. Member of Staff, St. Anthony's Hospital. (1935)

PHILLIPS, KARL T., M.D., 66 Main St., Putnam, Conn. Tufts, 1919. Surgeon, Day Kimball Hospital. (1929)

PHILLIPS, LYLE G., B.S., M.D., 350 S. Hotel St., Honolulu 2, Hawaii. Illinois (2), 1923. Member, Visiting Staff, Queen's, St. Francis, and Kauikeolani Children's Hospitals; Chief of Staff, Obstetrics and Gynecology, Kapiolani Maternity and Gynecological Hospital; Consultant in Obstetrics and Gynecology, Leahi Hospital. (1935)

PHILLIPS, SAMUEL A., A.B., M.D., 137 N. 8th St., Allentown, Pa. Long Island, 1933. Chief, Department of Ophthalmology, Allentown Hospital; Associate Opthalmologist, Sacred Heart Hospital. (1945) (38, 42)

PHILLIPS, WALTER, A.M., M.D., 109 E. Palisade Ave., Englewood, N.J. Columbia, 1907. Director of Surgery, Englewood Hospital. (1931)

PHILLIPS, WARREN C., M.D., 801 N. 2nd St., Harrisburg, Pa. Jefferson, 1934. Associate in Ophthalmology, Harrisburg Hospital. (1946) (38, 42)

PHILLIPS, WILLIAM D., B.Sc., M.Ph., M.D., 812 Gravier St., New Orleans 12, La. Tulane, 1909. Gynecologist and Obstetrician, Southern Baptist Hospital; Consultant in Gynecology and Obstetrics, Charity Hospital of Louisiana. (1917) (18)

PHILLIPS, WILLIAM LINTON, M.D., 131 Linwood Ave., Buffalo 9, N.Y. Buffalo, 1897. Ophthalmologist, Millard Fillmore Hospital; Ophthalmic Surgeon, Emergency Hospital of the Sisters of Charity and Municipal Hospital, St. Francis' Orphan Asylum, Buffalo, St. Francis' Home, Gardenville, St. Francis' Home, Williamsville. (1915)

PHILPOT, VAN BUREN, M.D., College Ave., Holly Springs, Miss. Tennessee (3), 1912. Chief Surgeon, North Mississippi Hospital. (1925) (5)

PHILPOTT, NEWELL W., M.D., C.M., F.R.C.S. (C), F.R.C.O.G., Royal Victoria Hospital, Montreal, Que. McGill, 1926. Professor of Obstetrics and Gynecology, McGill; Obstetrician-in-Chief, Royal Victoria Hospital. (1937)

PHIPPEN, HARDY, B.A., M.D., 84 Washington Sq., Salem, Mass. Harvard, 1889. Advisory Surgeon, Salem Hospital. (1914) (3)

PHIPPEN, WALTER G., M.D., 31 Chestnut St., Salem, Mass. Harvard, 1904. President of Staff and Chief of Surgical Service, Salem Hospital; Consulting Surgeon, North Shore Babies' Hospital, Salem, Benjamin Stickney Cable Memorial Hospital, Ipswich. (1914) (3, 11)

PHIPPS, JOSEPH A., M.D., 54 E. South Temple St., Salt Lake City 1, Utah. St. Louis (3), 1898. (1921)

PHYTHIAN, JOHN L., B.Sc., M.D., 222 E. 6th St., Newport, Ky. Louisville (2), 1891. Surgeon, St. Elizabeth's Hospital, Covington, Speers Memorial Hospital, Dayton. (1922)

PICKARD, MATTHEW W., M.D., Fox and Hounds Inn, Bloomfield Hills, Mich. Kansas (2), 1898. Retired. (1914)

PICKARD, ORLANDO W., M.D., 3001 W. Grand Blvd., Detroit 2, Mich. Michigan Homeopathic, 1914. Attending Surgeon, Chief, Department of Obstetrics and Gynecology, Grace Hospital. (1939) (18)

PICKETT, BRITTON E., JR., B.S., M.D., Crystal City, Texas. Arkansas, 1938. Visiting Surgeon, Medical and Surgical Hospital, San Antonio. (1947)

PICKETT, JUSTUS C., B.S., M.D., 235 High St., Morgantown, W.Va. Western Reserve, 1928. Attending Orthopedic Surgeon, Monongalia General and Heiskell Memorial Hospitals, Morgantown, "The Pines" West Virginia Foundation for Crippled Children, Berkeley Springs; Visiting Orthopedic Surgeon, Fairmount General Hospital, Fairmount; Consulting Orthopedic Surgeon, Myers Clinic Hospital, Philippi. (1935) (5, 25, 28)

PICKETT, RALPH E., B.S., M.D., 12 W. Locust St., Newark, Ohio. Western Reserve, 1933. Chief of Surgical Service, Newark Hospital; Surgical Consultant, Denison University Hospital, Granville. (1942)

PICKETT, REAVIS W., M.D., 226 E. 6th St., Texarkana, Ark. Baylor, 1931. Surgeon, Texarkana Hospital, Texarkana, Tex.; Michael Meager Memorial and St. Louis Southwestern Hospitals, Texarkana, Ark. (1940)

PICKETT, W. F., B.S., M.D., 9219 E. Lake Highland Dr., Dallas 18, Tex. Baylor, 1922. Instructor in Surgery and Gynecology, Baylor; Surgeon, Baylor University, St. Paul's Parkland, Medical Arts, and Methodist Hospitals. (1929) (27)

PICKETT, WILLIAM J., M.D., 30 N. Michigan Ave., Chicago 2, Ill. Loyola, 1916. Clinical Professor of Surgery, Loyola; Attending Surgeon, Mercy and Cook County Hospitals. (1929) (11)

PICKHARDT, OTTO C., B.A., M.D., 66 E. 79th St., New York 21, N.Y. Columbia, 1912. Clinical Professor of Surgery, New York University; Director of Surgery, Lenox Hill Hospital; Consulting Surgeon, Isabella Home. (1924) (1, 11, 31)

PICKLES, WILFRED, A.B., M.D., 184 Waterman St., Providence 6, R.I. Harvard, 1922. Chief Neurosurgeon, Rhode Island Hospital; Surgeon, Charles V. Chapin Hospital; Consulting Neurosurgeon, Miriam Hospital; Consulting Surgeon, Providence Lying-in Hospital, Providence, South County Hospital, Wakefield, Westerly Hospital, Westerly. (1930) (3)

PICKRELL, KENNETH L., B.S., M.D., Duke Hospital, Durham, N.C. Johns Hopkins, 1935. Associate in Surgery, Division of Plastic Surgery, Duke; Associate in Surgery, in Charge of Plastic Surgery, Duke Hospital. (1943) (11, 11–b, 45–b)

PICKWORTH, MAX E., B.S., M.D., 241 E. Santa Clara St., San Jose, Calif. Minnesota, 1931. Member of Surgical Staff, Santa Clara County and San Jose Hospitals, and O'Connor Sanitarium. (1947) (11)

PIERCE, CLARENCE W., M.D., 720 W. Washington Blvd., Los Angeles 4, Calif. Southern California, 1898. Retired. (1927)

PIERCE, FRANK E., B.Sc., M.D., 139 W. Van Buren St., Chicago, Ill. Illinois (2), 1898. Clinical Professor of Surgery, Loyola; Attending Surgeon, Mercy Hospital. (1914)

PIERCE, FRANK R., A.B., M.D., 20 Parker St., Gardner, Mass. Harvard, 1934. Senior Surgeon, Henry Heywood Memorial Hospital; Consulting Surgeon, Gardner State Hospital, Gardner, Hospital Cottages for Children, Baldwinville. (1941)

PIERCE, GEORGE WARREN, M.D., 490 Post St., San Francisco, Calif. California, 1914. Chief, Department of Plastic Surgery, St. Francis Hospital; Consulting Plastic Surgeon, Children's, U.S. Marine, Mount Zion, Southern Pacific, and French Hospitals. (1936) (38, 45, 45–a, 45–b)

PIERCE, JAMES M., M.D., 19 Garfield Pl., Cincinnati 2, Ohio. Michigan, 1923. Member of Staff, Jewish, Christ, and Cincinnati General Hospitals. (1930) (1, 16, 18)

PIERCE, KENNETH C., B.A., M.D., 140 S. Front St., Dowagiac, Mich. Michigan, 1929. (1938)

PIERCE, LEE R., M.D., 115 E. 61st St., New York 21, N.Y. Buffalo, 1915. Instructor, Columbia; Assistant Attending Surgeon, Ear, Nose, and Throat Service, Presbyterian Hospital; Attending Otolaryngologist, Vanderbilt Clinic; Assistant Attending Otolaryngologist, Babies' Hospital. (1931) (11, 39)

PIERCE, W. VINSON, A.B., M.D., 33 E. 7th St., Covington, Ky. Louisville, 1934. Member, Urological Staff, St. Elizabeth and William Booth Memorial Hospitals, Covington, Speer's Memorial Hospital, Dayton. (1942)

PIERCE, WILLIAM W., M.D., 2 Market St., Lockport, N.Y. Buffalo, 1932. Consultant in Ophthalmology, Otolaryngology, and Bronschoscopy, Lockport City Hospital, Lockport, Medina Memorial Hospital, Medina; Bronchoscopist, Niagara Sanatorium; Consulting Ophthalmologist and Otolaryngologist, Niagara County Infirmary. (1940) (38, 43)

PIERCY, FREDERICK F., B.S., M.D., 275 W. Federal St., Youngstown 3, Ohio. Iowa, 1907. Senior Surgeon, Ear, Nose, and Throat Department, Youngstown Hospital. (1936) (38, 43)

PIERI, RAYMOND J., B.S., M.D., 713 E. Genesee St., Syracuse 2, N.Y. Syracuse, 1922. Professor of Clinical Obstetrics, Syracuse; Attending Chief of Service, Obstetrics and Gynecology, General Hospital; Obstetrician, Syracuse Memorial Hospital. (1930) (13, 18)

PIERSON, JOHN C., M.D., 601 Delaware Ave., Wilmington 9, Del. Hahnemann, 1923. Surgical Staff, Memorial Hospital; Courtesy Staff, Surgery, Delaware, Wilmington General, and St. Francis Hospitals. (1930) (11)

PIERSON, RICHARD N., A.B., M.D., 983 Park Ave., New York 28, N.Y. Columbia, 1918. Consulting Gynecologist, Stamford Hospital, Stamford, Conn.; Consultant in Obstetrics and Gynecology, Huntington Hospital, Huntington. (1925) (18)

PIFER, HERMAN I., M.D., 132 N. Braddock St., Winchester, Va. Medical College of Virginia, 1921. Surgical Staff, Winchester Memorial Hospital, Winchester, Va.; Doctors Hospital, Washington, D.C. (1940) (5)

PIFER, PAUL E., A.B., M.D., 817 60th St., Kenosha, Wis. Western Reserve, 1932. President of Staff, Surgery, St. Catherine's Hospital; Member of Active Staff, Surgery, Kenosha Hospital; Thoracic Surgeon, Willowbrook Sanatorium. (1944)

PIKE, MAURICE M., A.B., M.D., 179 Allyn St., Hartford, Conn. Harvard, 1925. Attending Orthopedic Surgeon, Charlotte Hungerford Hospital, Torrington, and Newington Home for Crippled Children, Newington; Associate Orthopedic Surgeon, Hartford Hospital; Consulting Orthopedist, Bristol Hospital, Bristol; Consulting Orthopedic Surgeon, Veterans Administration Hospital, Newington. (1934) (25, 28)

PILCH, ARTHUR G., M.D., 245 Bloomfield Ave., Bloomfield, N.J. New York Medical

College (2), 1916. Senior Surgeon, East Orange General Hospital, East Orange; Surgeon Presbyterian Hospital, Newark. (1940)

PILCHER, COBB, M.D., Vanderbilt University Hospital, Nashville 4, Tenn. Vanderbilt, 1927. Associate Professor of Surgery, in Charge, Neurosurgery, Vanderbilt; Visiting Surgeon, Vanderbilt University Hospital. (1940) (6, 11-b, 29, 29-**b**, 30)

PILCHER, JACK E., B.S., M.D., 23 E. Ohio St., Indianapolis 4, Ind. Indiana, 1929. Assistant in Surgery, Indiana; Surgeon on Staff, Methodist, St. Vincent's, Indianapolis City, and Indiana University Hospitals; Visiting Surgeon, Veterans Administration Hospital. (1936) (11)

PILCHER, LEWIS S., A.B., M.D., 12 Bay State Rd., Boston 15, and 43 Parker St., Newton Center, Mass. Harvard, 1930. Associate Surgeon, New England Baptist Hospital, Boston; Visiting Surgeon, Newton-Wellesley Hospital, Newton Lower Falls, Waltham Hospital, Waltham. (1937) (11)

PILLSBURY, HAROLD C., M.D., 31 E. North Ave., Baltimore 2, Md. Maryland, 1921. Attending Surgeon, Mercy Hospital; Associate Surgeon, St. Joseph's Hospital; Visiting Surgeon, St. Agnes' Hospital; Surgeon, South Baltimore General Hospital. (1929)

PILLSBURY, HENRY C., B.A., M.D., D.M.E. & R. (Camb.), 4505 Harding Rd., Nashville, Tenn. Harvard, 1906. Brigadier General, U.S. Army, retired. (1921)

PILLSBURY, STIRLING G., B.A., M.D., 117 E. 8th St., Long Beach 3, Calif. Harvard, 1923. Member of Staff, St. Mary's Long Beach, Seaside Memorial, and Long Beach Community Hospitals. (1939) (18)

PINCKNEY, FRANK H., M.D., 186 South St., Morristown, N.J. Pennsylvania, 1911. Senior Attending Surgeon, Morristown Memorial Hospital. (1933)

PINES, BERNARD, B.S., M.D., 25 Eastern Pkwy., Brooklyn 17, N.Y. Boston, 1929. Associate in Anatomy, Long Island; Associate in Pathology and Adjunct in Surgery, Jewish Hospital; Assistant in Surgery, Kingston Avenue Hospital. (1943) (11)

PINGER, FRANK W., M.D., Madigan General Hospital, Tacoma, Wash. California, 1916. Chief, Eye, Ear, Nose, and Throat, Madigan General Hospital. Colonel, Medical Corps, U.S. Army. (1932)

PINGREE, HAROLD A., M.D., 131 State St., Portland 3, Me. Bowdoin, 1901. Surgeon-in-Chief, Children's Hospital; Honor Staff, Maine General Hospital; Attending Orthopedic Surgeon, U.S. Marine Hospital. (1914)

PINHOLSTER, JOHN H., M.D., 241 Abercorn St., Savannah, Ga. Georgia, 1931. Member, Surgical Staff, St. Joseph's and Telfair Hospitals, Oglethorpe Sanatorium, Georgia Infirmary. (1940) (5)

PINK, HERMAN A., B.S., M.D., 509 Liberty Ave., Pittsburgh 22, Pa. Pittsburgh, 1934. Instructor in Gynecology, Pittsburgh; Assistant Staff, Gynecology, Elizabeth Steel Magee Hospital; Clinic Staff, Gynecology, Montefiore Hospital. (1945) (18)

PINKERTON, CHARLES C., M.D., M.Sc., 157 S. Main St., Akron 8, Ohio. Illinois, 1915. Attending Surgeon, City Hospital. (1927) (11)

PINKERTON, FORREST J., M.D., 1015 Bishop St., Honolulu 9, Hawaii. Loyola (2), 1914. Member, Honorary Staff, Queen's, Kauikeolani Children's, and St. Francis Hospitals; Member, Attending Staff, Shriners' Hospital for Crippled Children, Leahi, Kuakini, and Kalihi Hospitals; Chief of Eye, Ear, Nose, and Throat Department, Palama Charity Clinics. (1929) (32, 36, 38, 39, 41, 42, 43, 44)

PINKERTON, HARRY B., M.D., 189 Bidwell Pkwy., Buffalo 9, N.Y. Illinois (1), 1906. (1919)

PINKERTON, OGDEN D., B.S., M.D., 1079 Bishop St., Honolulu 9, Hawaii. Indiana, 1937. Member of Staff, Ophthalmology, and Visiting Staff, Bronchoscopy, Queen's Hospital; Member of Staff, Ophthalmology, Kauikeolani Children's Hospital; Visiting Staff, Shriners' Hospital for Crippled Children, and St. Francis Hospital. (1947)

PINKHAM, EDWARD W., B.A., M.D., 7 W. 43rd St., New York, N.Y. Harvard, 1896. Consulting Gynecologist, City Hospital, New York, White Plains Hospital, White Plains. (1913)

PINKS, DAVID K., M.D., 1082 Park Ave., New York 28, N.Y. Georgetown, 1937. Assistant Chief, Surgical Service and Chief of Tumor Clinic, Veterans Administration Hospital; Assistant Attending Surgeon, Cancer Service, Jersey City Medical Center, Jersey City, N.J. (1945)

PINKSTON, JAMES C., M.D., 138 Cedar St., Corning, N.Y. Tulane, 1911. Attending Surgeon, Corning Hospital. (1923) (19)

PINO, PEDRO DEL, M.D., Uruguay 725, Buenos Aires, Argentina. Buenos Aires, 1904. Chief of Services, Rivadavia Hospital. (1921)

PINO, RALPH H., M.D., 1553 Woodward Ave., Detroit 2, Mich. Illinois, 1916. Assistant Professor of Ophthalmology, Wayne; Surgeon, Ophthalmology, Harper Hospital; Consulting Surgeon, Opthalmology, Receiving Hospital. (1926)

PINSON, C. C., B.A., M.D., 705 E. Houston St., San Antonio, Tex. Texas, 1926. Chief of Surgical Staff, Robert B. Green Memorial Hospital. (1940)

PIRKLE, LEWIS H., M.D., 708 Cotton St., Shreveport 1, La. Tulane, 1904. Visiting Staff, Tri-State Sanitarium and Shreveport Charity Hospital. (1928)

PIRRUNG, J. EDWARD, M.D., 1218 Walnut St., Cincinnati, Ohio. Cincinnati (2), 1906. Instructor in Surgery, Cincinnati; Consulting Surgeon, Good Samaritan Hospital. (1914)

PIRUNDINI, ANTHONY, M.D., 799 Carroll St., Brooklyn 15, N.Y. New York University (3),

1920. Attending Thyroid Surgeon, Kings County Hospital; Associate Surgeon, Hospital of the Holy Family. (1931)

PISANI, BERNARD J., A.B., M.D., 101 E. 80th St., New York 21, N.Y. New York University (3), 1933. Assistant Clinical Professor of Obstetrics and Gynecology, New York University; Assistant Visiting Obstetrician and Gynecologist, Bellevue and St. Vincent's Hospital; Consulting Obstetrician, North Country Community Hospital, Glen Cove; Director of Gynecology, Veterans Administration, Department of Medicine and Surgery. (1947) (18)

PISZKIEWICZ, FRANK J., B.S., M.D., 1200 N. Ashland Ave., Chicago 22, Ill. Illinois, 1932. Instructor in Otolaryngology, Illinois; Chief of Eye, Ear, Nose, and Throat Department and Member of Senior Staff, St. Mary of Nazareth Hospital; Associate Attending Staff, Illinois Eye and Ear Infirmary. (1947) (38)

PISANI, ANTHONY J., B.S., M.D., 791 Park Ave., New York 21, N.Y. New York University, 1935. Instructor in Orthopedic Surgery, New York University; Assistant Visiting Orthopedic Surgeon, Bellevue and Columbus Hospitals; Adjunct Assistant Visiting Orthopedic Surgeon, St. Vincent's Hospital; Courtesy Staff, Orthopedic Surgery, St. Barnabas Hospital, Newark, Point Pleasant Hospital, Point Pleasant, and Dr. E. C. Hazard Hospital, Long Branch, N.J. (1946)

PITTENGER, EARLE A., B.S., M.D., 202 S. Main St., Aberdeen, S.D. Illinois (2), 1918. Member of Staff, St. Luke's Hospital. (1927)

PITTENGER, FRED A., M.D., 105 N. 8th St., Boise, Idaho. Chicago Homeopathic, 1899; Northwestern, 1904. Member of Staff, St. Alphonsus and St. Luke's Hospitals. (1920)

PITTMAN, COLE D., B.S, M.D., 303½ Johnstone Ave., Bartlesville, Okla. Tennessee, 1933. Ophthalmologist and Otorhinolaryngologist, Washington County Memorial Hospital. (1947) (42)

PITTS, HERMAN C., M.D., 68 Brown St., Providence, R.I. Yale, 1900. Consulting Surgeon, Gynecological Department and Consultant, Division of Gynecological Research, Rhode Island Hospital. (1914) (3, 11)

PIXLEY, JOHN S., A.B., M.D., Hospital Bautista, Managua, Nicaragua. New York Medical College (2), 1930. Chief Surgeon, Hospital Bautista. (1943)

PIZZI, FRANCIS W., M.D., 205 Park Ave., Orange, N.J. New York University (1), 1927. Chief of Clinics and Associate Gynecologist, St. Michael's Hospital, Newark; Surgeon, St. Mary's Hospital; Assistant Visiting Surgeon, Presbyterian Hospital, Newark. (1946)

PLA, JOSÉ S., B.S., M.D., 46 Ashford Ave., San Juan, Puerto Rico. Temple, 1927. Attending Gynecologist and Obstetrician, Presbyterian Hospital; Visiting Surgeon, Clinica Miramar. (1936)

PLACAK, JOSEPH CHARLES, JR., A.B., M.D., 10515 Carnegie Ave., Cleveland 6, Ohio. Harvard, 1933. Associate Thoracic Surgeon, Huron Road Hospital. (1943)

PLACE, E. CLIFFORD, M.D., 59 Livingston St., Brooklyn 2, N.Y. New York University (3), 1907. Surgeon, Brooklyn Eye and Ear Hospital; Attending Ophthalmologist, Methodist Hospital, Brooklyn, North Country Community Hospital, Glen Cove. (1932) (38, 42)

PLAGGEMEYER, HARRY W., B.A., M.D., 1553 Woodward Ave., Detroit 26, Mich. Johns Hopkins, 1907. Associate Professor of Urology and Consultant in Urology, Wayne; Lecturer in Urology, Michigan Post-Graduate; Extramural Preceptor, Graduate School, Pennsylvania; Attending Urological Surgeon, Grace Hospital; Consulting Urologist, Receiving Hospital. (1915) (11a, 19, 22)

PLAIN, GEORGE, A.B., M.D., M.S. (Surg.), 122 N. Lafayette Blvd., South Bend 12, Ind. Illinois (2), 1935. Surgeon, Memorial and St. Joseph Hospitals. (1942) (11)

PLANCHE, FELIX A., B.S., M.D., 921 Canal St., New Orleans, La. Tulane, 1929. Senior Visiting Surgeon, Charity Hospital of Louisiana and Hotel Dieu Hospital. (1938)

PLANK, HOWARD A., B.A., M.D., 140 E. 54th St., New York 22, N.Y. Washington, 1919. Associate Surgeon, French Hospital and Chief Surgeon, Out-Patient Department. (1931)

PLANK, JOSEPH R., M.D., M.Sc. (Surg.), 1840 E. 18th Ave., Denver 6, Colo. Creighton, 1928. Assistant Professor of Surgery, Colorado; Principal in Surgery, Denver General Hospital; Surgical Staff, Colorado General, St. Joseph's, and Mercy Hospitals. (1936) (11)

PLANKERS, ARTHUR G., B.S., M.D., 1200 Main St., Dubuque, Iowa. Minnesota, 1918. Chairman, Surgical Staff, St. Joseph Mercy Hospital; Member of Surgical Staff, Finley Hospital. (1943)

PLATT, HARRY, M.D., M.S., F.R.C.S. (Eng.), 11 Lorne St., Manchester 14, England. Manchester, 1909. Professor of Orthopedic Surgery, Manchester; Honorary Orthopedic Surgeon, Manchester Royal Infirmary; Consulting Orthopedic Surgeon, Lancashire County Council. (1934) (100, 101)

PLAYER, LIONEL P., M.D., 384 Post St., San Francisco 8, Calif. Tulane, 1914. Associate Clinical Professor of Urology, California; Chief of Urology, St. Luke's Hospital; Visiting Staff, Urology, Franklin and Stanford University Hospitals. (1929) (19, 22)

PLEADWELL, FRANK LESTER, M.D., 1522 C Alewa Dr., Honolulu 29, Hawaii. Harvard, 1896. Captain, U.S. Navy, retired. (1917)

PLEW, RALPH V., B.S., M.D., Walter Reed General Hospital, Washington 12, D.C. Indiana, 1929. Colonel, Medical Corps, U.S. Army. (1943)

PLIMPTON, EDWIN B., B.S., A.B., M.D., 1930 Wilshire Blvd., Los Angeles 5, Calif. Iowa, 1926. Instructor in Orthopedic Surgery, Southern California; Attending Staff, Orthopedics, Hospital of the Good Samaritan, Presbyterian Hospital-Olmsted Memorial, and Queen of Angels Hospitals; Consulting Staff, St. Joseph's Hospital, Burbank; Chief of Orthopedic Service, Santa Rita Clinic. (1947) (25, 28)

PLIMPTON, NATHAN C., JR., M.D., M.S. (Surg.), 78 S. 9th St., Minneapolis 2, Minn. Chicago, 1937. Clinical Instructor in Surgery, Minnesota; Attending Staff, Minneapolis General Hospital; Associate Staff, Abbott, Northwestern, and St. Barnabas Hospitals. (1947) (11)

PLOUSSARD, CHARLES N., B.S., M.D., 15 E. Monroe St., Phoenix, Ariz. St. Louis, 1922. Active Staff, St. Joseph's and St. Monica's Hospitals; Associate Staff, Good Samaritan Hospital. (1931) (19)

PLUMMER, RALPH W., M.D., 230 N. Broad St., Philadelphia 2, Pa. Illinois (2), 1897. Medical Director, Hahnemann Hospital. Captain, U.S. Navy, retired. (1920)

PLUMMER, SAMUEL C., M.A., M.D., Ph.D., D.Sc., 914 13th St., Boulder, Colo. Northwestern (1), 1886. Retired. (1913) (1, 8)

PLUMMER, WILLIAM W., B.L., M.D., LL.D., 89 Bryant St., Buffalo 9, N.Y. Buffalo, 1902. Emeritus Professor of Orthopedic Surgery, Buffalo; Consulting Orthopedic Surgeon, Buffalo General and Children's Hospitals. (1913) (24, 25, 28)

PLYMALE, JAY LANGLEY, B.A., M.D., 367 S. Main St., Marion, Ohio. Washington, 1936. Visiting Surgeon, Marion City Hospital, Marion; and Jane Case Hospital, Delaware; Courtesy Surgical Staff, St. Francis Hospital, Columbus. (1947) (27)

PLZAK, LOUIS F., Ph.G., B.S., M.D., 2132 S. Oak Park Ave., Berwyn, Ill. Illinois (2), 1928. Clinical Assistant in Surgery and Instructor in Surgical Anatomy, Illinois (Rush); Chairman, Surgical Department, Loretto Hospital, Chicago; Visiting Surgeon, Illinois State Prison, Statesville; Consulting Surgeon, MacNeal Memorial Hospital. (1939)

POCHERT, ROLLAND C., M.D., 306 W. Main St., Owosso, Mich. Wayne (2), 1921. Chairman of Eye, Ear, Nose, and Throat Division, Memorial Hospital. (1942) (38, 42, 43)

POER, DAVID HENRY, B.S., M.D., 384 Peachtree St., N.E., Atlanta 3, Ga. Emory, 1922. Instructor in Surgery, Emory; Member of Staff, Grady, Crawford W. Long Memorial, Piedmont, and Georgia Baptist Hospitals, St. Joseph's Infirmary, Atlanta, Emory University Hospital, Emory University. (1931) (5, 6, 11, 11b)

POGGI, JAYME, M.D., Ave. Rio Branco 257, Rio de Janeiro, Brazil. Rio de Janeiro, 1909. Professor of Gynecology, Rio de Janeiro; Chief, Surgical Service, Santa Casa General Hospital. (1921)

POHLMANN, HARRY F., B.S., M.D., 29 Railroad Ave., Middletown, N.Y. Columbia, 1919. Surgeon, Elizabeth A. Horton Memorial Hospital, Middletown, Municipal Sanatorium, Otisville; Consulting Surgeon, Middletown State Homeopathic Hospital, Middletown, Monticello Hospital, Monticello, St. Anthony's Hospital, Warwick. (1934)

POINDEXTER, FRANK WILMORE, B.S., M.D., 2901 West Ave., Newport News, Va. Medical College of Virginia, 1913. Member, Associate Staff, Eye, Ear, Nose, and Throat, Elizabeth Buxton and Riverside Hospitals, Newport News, and Dixie Hospital, Hampton. (1934) (38, 43)

POINT, WALTER W., B.A., M.D., 1021 Quarrier St., Charleston 1, W.Va. Maryland (2), 1913. Chief of Obstetrics, Kanawha Valley and Staats Hospitals; Courtesy Staff, Obstetrics, McMillan, Mountain State Memorial, and St. Francis Hospitals. (1929)

POLACK, STANLEY S., M.D., 130 Elm St., E., Sudbury, Ont. Toronto, 1923. Member of Staff, Surgery, St. Joseph's Hospital. (1945)

POLIQUIN, PAUL A., M.D., 71 St. Ann St., Quebec, Que. Laval, 1918. Attending Surgeon, Hôpital St. François d'Assise; Assistant Surgeon, Attending Staffs, Hôpital de l'Enfant Jesus and St. Luke's Hospital. (1934)

POLITO, FRANK L., Ph.B., M.D., 24 Church St., Torrington, Conn. Yale, 1921. Chief of Surgical Staff and Senior Attending Surgeon, Charlotte Hungerford Hospital. (1931)

POLLACK, FREDOLPH A., Ph.G., M.D., 1107 Norfolk Ave., Norfolk, Neb. Creighton, 1917. (1931)

POLLAK, ALOIS, M.D., 1052 W. 6th St., Los Angeles 14, Calif. Innsbruck, 1926. Instructor in Surgery, Medical Evangelists; Attending Surgeon, Cedars of Lebanon and French Hospitals. (1945)

POLLARD, THOMAS G., M.D., 708 Church St., Nashville, Tenn. Nashville, 1903. Member of Visiting Staff, Surgery, Nashville General and Protestant Hospitals. (1915)

POLLOCK, GEORGE A., M.B., Ch.B., M.S. (Orth.), F.R.C.S.(Ed.), D.P.H., 43 Cluny Gardens, Edinburgh, Scotland. Glasgow, 1923. Visiting Orthopedic Surgeon, Peel Hospital, Clovenfords, Selkirkshire, and Galashiels Hospitals; Consulting Orthopedic Surgeon, Berwickshire and Selkirkshire. (1940)

POLLOCK, LEO H., B.A., M.D., 1102 Grand Ave., Kansas City 3, Mo. Kansas, 1931. Attending Staff, Surgery and Cancer Service, Menorah Hospital. (1946) (11)

POLLOCK, WAYNE E., B.A., M.D., 1127 11th St., Sacramento, Calif. Stanford, 1928. Staff, Mercy and Sutter Hospitals. (1936)

POLLOK, LEWIS W., M.D., 304 S. 22nd St., Temple, Tex. University of Virginia, 1902. Surgeon, King's Daughters' Hospital. (1915)

POLOWE, DAVID, M.D., 555 E. 27th St., Paterson 4, N.J. Louisville, 1926. Associate Surgeon, Nathan and Miriam Barnert Memorial Hospital. (1942)

POLZAK, JACOB A., B.S., M.B., M.D., 80 S. 7th St., Minneapolis 2, Minn. Minnesota, 1925. Chief Urologist, Swedish Hospital; Urologist, Northern Pacific Hospital, St. Paul; Associate Surgeon, Minneapolis General Hospital; Genito-Urinary Staff, St. Barnabas and St. Andrew's Hospitals. (1937)

POMAINVILLE, LELAND C., B.S., M.D., 122 S. 2nd St., Wisconsin Rapids, Wis. Wisconsin, 1931. Chief of Staff and Member of Surgical Staff, Riverview Hospital. (1945)

POMERANCE, WILLIAM, B.S., M.D., 9 Prospect Park West, Brooklyn 15, N.Y. New York University (3), 1929. Associate Attending Gynecologist and Obstetrician, Kings County Hospital; Associate Attending Obstetrician, Jewish Hospital. (1943) (18)

POMEROY, LAWRENCE A., B.A., M.D., 1422 Euclid Ave., Cleveland 15, Ohio. Western Reserve, 1908. Senior Clinical Instructor in Gynecology and Radium Therapy, Western Reserve; Visiting Radium Therapist, University Hospitals of Cleveland; Consulting Radium Therapist, Lakewood Hospital, Lakewood, St. Alexis, St. Luke's and Lutheran Hospitals, Cleveland. (1916) (46)

POMEROY, NELSON A., M.D., 96 Hillside Ave., Waterbury 20, Conn. Columbia, 1896. Consulting Surgeon, Waterbury and St. Mary's Hospitals. Retired. (1918)

POMEROY, WILLIAM L., M.D., 901 Jane St., Waycross, Ga. Emory, 1927. Associate in Surgery, Ware County Hospital. (1936)

POND, CASPER W., M.D., 111 N. Arthur Ave., Pocatello, Idaho. Northwestern, 1909. Attending Laryngologist, St. Anthony's Mercy Hospital; Consulting Laryngologist, Pocatello General Hospital, Pocatello, State Hospital South, Blackfoot. (1925) (38, 39, 41, 43)

POND, DARWIN B., M.D., 4753 Broadway, Chicago 40, Ill. Loyola (2), 1907. Senior Surgical Staff, Ravenswood Hospital. (1921)

PONTE, JOSEPH P., JR., M.D., 202 Orchard St., New Bedford, Mass. Maryland, 1920. Surgeon, St. Luke's Hospital; Consulting Surgeon, Tobey Hospital, Wareham. (1938)

PONTIUS, GUY V., B.Sc., M.D., 104 S. Michigan Ave., Chicago 3, Ill. Illinois, 1923. Associate in Surgery, Northwestern; Senior Attending Surgeon, St. Luke's Hospital; Assistant Attending Surgeon, Children's Memorial Hospital; Consultant, Illinois Central Hospital. (1938)

PONTIUS, S. GILMORE, Ph.B., M.D., Sc.D., 320 N. Lime St., Lancaster, Pa. Pennsylvania, 1918. Chief of Surgical Staff, Lancaster General Hospital. (1925) (11)

POOL, EUGENE H., B.A., M.D., D.S.M., 121 E. 60th St., New York, N.Y. Columbia, 1899. Professor of Clinical Surgery, Cornell; Senior Attending Surgeon, New York Hospital; Consulting Surgeon, French, Woman's, Presbyterian, and Harlem Hospitals, New York Orthopaedic Dispensary and Hospital, Home for Incurables, New York Eye and Ear Infirmary, New York Infirmary for Women and Children, Berwind Free Outdoor Maternity Clinic, New York, State Hospital, Central Islip, N.Y.; Monmouth Memorial Hospital, Long Branch, N.J. (1914) (1, 2, 6, 11)

POOL, ROBERT M., A.B., M.D., 899 Madison Ave., Memphis 3, Tenn. Tulane, 1921. Associate Staff, Surgery, Baptist Memorial and Methodist Hospitals; Courtesy Staff, Surgery, St. Joseph Hospital. (1930) (5, 6, 11)

POOLE, JOHN S., M.D., Neepawa, Man. Manitoba, 1899. Member of Staff, Neepawa General Hospital. (1933)

POOLE, MARK KELLER, A.B., M.D., Lapsley Memorial Hospital, Bulape, Mweka, Belgian Congo, Africa. Johns Hopkins, 1934. Director and Surgeon, Lapsley Memorial Hospital. (1944)

POORE, GEORGE C., A.B., M.D., 1900 Spruce St., Philadelphia 3, Pa. Columbia, 1935. Urologist, Presbyterian Hospital and Graduate Hospital of the University of Pennsylvania. (1946) (22)

POORMAN, BERT A., M.D., 906 Grand Ave., Kansas City 6, Mo. University of Kansas City, Mo., 1903. Chief Consultant, Surgical Service, Kansas City General Hospital. (1914)

POOS, EDGAR E., M.D., 3001 W. Grand Blvd., Detroit 2, Mich. St. Louis, 1916. Senior Attending Ophthalmologist and Otorhinolaryngologist, Highland Park General Hospital, Highland Park, Mount Carmel Mercy Hospital, Detroit; Auxiliary Ophthalmologist, Otorhinolaryngologist, Grace and Woman's Hospitals. (1928) (38, 43)

POPE, CHARLES E., B.A., M.D., M.Sc.S., 708 Church St., Evanston, Ill. Northwestern, 1924. Courtesy Staff, Evanston Hospital; Head, Department of Proctology, and Co-Head, Department of Surgery, St. Francis Hospital. (1933) (23, 23-a)

POPE, CHARLES L., M.D., C.M., L.M.C.C., 143 Court St., Binghamton, N.Y. McGill, 1924. Surgeon, Binghamton City and Our Lady of Lourdes Memorial Hospitals. (1935)

POPE, DAVID W., M.D., 12 Cottage St., Brockton, Mass. Tufts, 1926. Assistant Surgeon, Brockton Hospital. (1939)

POPE, H. GRAHAM, A.B., M.D., 90 Humphrey St., Swampscott, Mass. Harvard, 1935. Associate Visiting Surgeon, Salem Hospital, Salem; Member, Surgical Staff, Lynn Hospital, Lynn. (1942)

POPPE, FREDERICK H., B.A., M.D., 63 S. 9th St., Minneapolis 2, Minn. Minnesota, 1907. Staff Surgeon, Northwestern Hospital. (1915)

POPPE, J. KARL, A.B., M.D., 1130 S.W. Morrison St., Portland 5, Ore. Rochester, 1937. Clinical Associate in Surgery, Oregon; At-

tending Thoracic Surgeon, Multnomah County Hospital and Doernbecher Memorial Hospital for Children; Staff Thoracic Surgeon, Veterans Administration Hospital. (1945) (11, 31)

POPPEN, JAMES L., B.A., M.D., 605 Commonwealth Ave., Boston, Mass. Illinois (2), 1930. Neurological Surgeon, Lahey Clinic, New England Deaconess, Boston Psychopathic, and New England Baptist Hospitals. (1938) (3, 29, 29-b)

PORRETTA, F. S., M.D., 5057 Woodward Ave., Detroit 2, Mich. Michigan, 1925. Associate Surgeon, Providence Hospital. (1938)

PORTER, ARTHUR R., JR., M.D., 248 Madison Ave., Memphis 3, Tenn. Tennessee, 1915. Associate Professor of Surgery, Tennessee; Attending Surgeon, Baptist Memorial and John Gaston Hospitals; Chief of Staff and Attending Surgeon, St. Joseph Hospital. (1929) (5, 11)

PORTER, EMERY M., Ph.B., M.D., 454 Angell St., Providence 6, R.I. Harvard, 1910. Chief of Staff, Surgery, Rhode Island Hospital; Consulting Surgeon, Providence Lying-in Hospital, Providence, Westerly Hospital, Westerly, South County Hospital, Wakefield. (1929) (3, 11)

PORTER, JOHN E., M.D., 233 A St., San Diego, Calif. Medical College of Virginia, 1915. Gynecologist and Obstetrician, Mercy Hospital. Captain, U.S. Navy, retired. (1933)

PORTER, JOHN E., M.D., 106 E. Jones St., Savannah, Ga. Georgia, 1934. Staff Surgeon, St. Joseph's Hospital and Georgia Infirmary; Surgeon, Central of Georgia Railway Hospital. (1941)

PORTER, LEWIS B., M.D., 199 Thayer St., Providence, R.I. Yale, 1898. Consulting Surgeon, Ear, Nose, and Throat Department, Rhode Island Hospital, Providence, Memorial Hospital, Pawtucket, South County Hospital, Wakefield. (1920) (34, 38, 39, 40)

PORTER, W. ARTHUR, B.A., M.D., C.M., 229 W. Bute St., Norfolk, Va. McGill, 1921. Staff, Norfolk General Hospital. (1937) (5)

PORTER, WILLIAM S., M.D., M.A. (Hon.), 3141 Webster St., Oakland, Calif. Pennsylvania, 1895. Consultant, Samuel Merritt, Peralta, Fabiola, and Providence Hospitals. (1931)

POSER, JOHN F., B.A., M.D., 104 Ludington St., Columbus 1, Wis. Wisconsin, 1938. Surgical Staff, St. Mary's Hospital, Columbus, Edgerton Memorial Hospital, Edgerton, and Madison General Hospital, Madison. (1946)

POSNER, ABRAHAM CHARLES, M.D., 51 E. 90th St., New York 28, N.Y. New York University (3), 1920. Visiting Obstetrician, Harlem Hospital; Consulting Obstetrician, Bronx and Woman's Hospitals. (1934) (18)

POST, JOHN A., M.D., 267 Linwood Ave., Buffalo, N.Y. Buffalo, 1919. Surgeon, Millard Fillmore Hospital; Attending Surgeon, Emergency Hospital of the Sisters of Charity. (1935)

POST, LAWRENCE T., B.A., M.D., 508 N. Grand Blvd., St. Louis, Mo. Johns Hopkins, 1913. Professor of Clinical Ophthalmology, and Head of Department, Washington; Ophthalmologist-in-Chief, Barnes, St. Louis Maternity, and St. Louis Children's Hospitals and Washington University Clinics. (1920) (32, 33, 38)

POST, M. HAYWARD, M.D., 508 N. Grand Blvd., St. Louis 3, Mo. Johns Hopkins, 1912. Associate Professor of Clinical Ophthalmology, Washington; Ophthalmic Surgeon, Out-Patient Department, Barnes Hospital; Member of Staff, St. Luke's, Barnes, St. Louis Maternity, and St. Louis City Hospitals. (1920) (32, 33, 38, 42)

POST, WILFRED M., B.A., M.D., 177 Primrose Rd., Williston Park, N.Y. Columbia, 1901. Medical Adviser, Near East Foundation, New York; Consulting Surgeon, Nassau Hospital, Mineola, Meadowbrook Hospital, Hempstead, North Country Community Hospital, Glen Cove, and Mercy Hospital, Rockville Centre. (1919)

POST, WINFRED L., A.B., M.D., 607 Main St., Joplin, Mo. Washington, 1922. Chief of Staff, St. John's Hospital; Ophthalmological and Otolaryngological Staff, Freeman Hospital. (1929) (38, 42, 43)

POSTMA, GEORGE S., M.D., 1590 S. Pearl St., Denver 10, Colo. Colorado, 1931. Principal in Surgery, Denver General Hospital; Associate Staff, Presbyterian and Mercy Hospitals; Junior Staff Surgeon, Children's Hospital; Chief, Division of Surgery and Consulting Surgeon, Porter Sanitarium and Hospital. (1940)

POSTON, HARRY P., M.D., Box 493, Medford, Ore. Washington, 1907. Retired. (1915)

POTH, EDGAR J., M.A., Ph.D., M.D., 9th St. and Strand, Galveston, Tex. Johns Hopkins, 1931. Professor of Surgery and Director, Surgical Research Laboratory, Texas; Surgeon and Director of Tumor Clinic. John Sealy Hospital. (1943) (11-b)

POTT, WALTER H., M.D., Pitt General Hospital, Greenville, N.C. University of Virginia, 1917. Surgeon and Gynecologist, Pitt General Hospital. (1938)

POTTER, ALFRED H., M.D., 308 E. High St., Springfield, Ohio. Ohio, 1909. Surgeon, Springfield City and Rickley Memorial Hospitals, Ohio Masonic and Ohio Pythian Children's Homes, New York Central R.R. (1935)

POTTER, ALFRED L., A.B., M.D., 171 Angell St., Providence 6, R.I. Cornell, 1918. Clinical Professor of Obstetrics, Tufts; Instructor in Obstetrics, Harvard; Senior Surgeon, Obstetrics, Memorial Hospital, Pawtucket; Surgeon, Gynecology, Rhode Island Hospital; Chief of Staff, Providence Lying-in Hospital. (1941) (14, 18)

POTTER, CHARLES, Ph.B., M.D., 223 Thayer St., Providence 6, R.I. Columbia, 1935. Junior Visiting Staff, Gynecology, Rhode Island Hospital; Assistant Visiting Obstetrician, Providence Lying-In Hospital; Visiting Gynecologist, Out-Patient Department, Charles V. Chapin Hospital. (1947) (14)

POTTER, IRVING W., M.D., 186 Chapin Pkwy., Buffalo 9, N.Y. Buffalo, 1891. Consulting Obstetrician, Deaconess, Buffalo City, Millard Fillmore, and Lafayette General Hospitals, Buffalo, New York Polyclinic Medical School and Hospital, New York. (1917) (13, 18)

POTTER, JAMES C., A.B., M.D., M.S., 32 Strathallan Park, Rochester, N.Y. Johns Hopkins, 1921. Instructor in Obstetrics and Gynecology, Rochester; Visiting Surgical Staff, Rochester General Hospital; Assistant Obstetrician and Gynecologist, Strong Memorial Hospital; Consulting Gynecologist, Rochester State Hospital. (1931) (18)

POTTER, PHILIP C., A.B., M.D., 535 Park Ave., New York 21, N.Y. Columbia, 1918. Associate in Surgery, Columbia; Visiting Surgeon, First Surgical Division, Bellevue Hospital. (1925) (11)

POTTER, RAYMOND T., B.Sc., M.D., 144 S. Harrison St., East Orange, N.J. Columbia, 1917. Attending Obstetrician, Orange Memorial Hospital, Orange, Essex County Hospital for Contagious Diseases, Belleville; Consulting Obstetrician, Ellenville Veterans Memorial Hospital, Ellenville, N.Y. (1926)

POTTER, SAMUEL B., B.A., M.D., Corwin Hospital, Pueblo, Colo. Colorado, 1930. Medical Director, Colorado Fuel and Iron Corp; Chief of Staff, Corwin Hospital; Member of Staff, Parkview Hospital. (1938)

POTTHAST, OTTO J., M.D., 705 E. Houston St., San Antonio 5, Tex. Texas, 1915. Staff, Santa Rosa, Nix Memorial, Medical and Surgical, Medical Arts, and Woodman of the World War Memorial Hospitals. (1937)

POTTS, FRANK N., M.D., 89 Bryant St., Buffalo 9, N.Y. Buffalo, 1912. Professor of Orthopedic Surgery, Buffalo; Chief Staff, Orthopedics, Children's and Buffalo General Hospitals; Consulting Orthopedic Surgeon, U.S. Marine, Mercy, and Veterans Administration Hospitals, Perrysburg Hospital for Tuberculosis and Wyoming County Community Hospital, Warsaw. (1929) (24, 25, 28)

POTTS, JAMES M., M.D., 1719 Pacific Ave., Dallas 1, Tex. St. Louis, 1910. Member of Eye, Ear, Nose, and Throat Staff, St. Paul's Hospital; Chief, Eye, Ear, Nose, and Throat Staff, St. Paul's Free Clinic. (1928) (42, 43)

POTTS, WILLIS J., A.B., S.B., M.D., 707 Fullerton Ave., Chicago 14, Ill. Illinois (2), 1923. Associate Professor of Surgery, Illinois (Rush); Chairman, Department of Surgery, Children's Memorial Hospital; Member, Surgical Staff, West Suburban Hospital, Oak Park. (1930) (8, 11, 11a)

POU DE SANTIAGO, ALEJANDRO, B.Sc., M.D., Calle Colonia 1270, Montevideo, Uruguay. Montevideo, 1938. Chief of Gynecological Clinic, Montevideo; Assistant Surgeon, Obstetric Clinic, Hospital Pereíra Rossell; Abdominal Surgeon and Gynecologist, Sanatorio Uruguay. (1946) (85, 86)

POU ORFILA, JUAN, B.Sc., M.D., Calle Colonia 1270, Montevideo, Uruguay. Montevideo, 1904. Professor Emeritus of Clinical Gynecology, Montevideo; Director, Institute of Radiumtherapy, Hospital Pereíra Rossell. (1920) (85, 86)

POUCHER, JOHN W., M.D., 2 Rosalind Rd., Poughkeepsie, N.Y. Albany, 1883. Retired. (1913) (13)

POUND, JAMES H., M.D., 121½ E. College Ave., Tallahassee, Fla. Emory, 1926. Member of Senior Staff, Surgery, Baptist Memorial Hospital; Chief Surgeon, Florida State College for Women Infirmary; Consultant in Surgery, Federal Correctional Institution. (1945) (5)

POUND, JOHN C., B.A., M.D., 2 W. Read St., Baltimore 1, Md. Maryland (1), 1896. Chief of Nose and Throat Department, St. Agnes and Bon Secours Hospitals; Consulting Rhinolaryngologist, Allegany Hospital of the Sisters of Charity, Cumberland. (1914)

POVERMAN, A. DAVID, B.S., M.D., 67 Trumbull St., New Haven 10, Conn. Vermont, 1932. Clinical Instructor in Orthopedic Surgery, Yale; Attending in Orthopedics, Grace-New Haven Community Hospital; Assistant Attending Surgeon, New Haven Unit, Grace-New Haven Community Hospital; Consulting Orthopedist, Milford Hospital, Milford and Griffin Hospital, Derby. (1941) (28)

POWELL, CUTHBERT, M.D., 1578 Humboldt St., Denver 6, Colo. Colorado, 1902. Professor of Gynecology and Obstetrics, Colorado; Attending Gynecologist and Obstetrician, Mercy Hospital; Visiting Gynecologist and Obstetrician, Colorado General Hospital; Consulting Gynecologist, Denver General and Children's Hospitals, Denver Orphan's Home, Denver, Swedish National Sanatorium, Englewood, Sanatorium of the Jewish Consumptives' Relief Society, Sanatorium. (1914) (8, 16, 18)

POWELL, JOHN R., M.D., 113 N. Neil St., Champaign, Ill. Northwestern, 1923. Obstetrician and Gynecologist, Mercy and Champaign County Hospitals, Urbana, Burnham City Hospital, Champaign. (1942)

POWELL, LESTER D., B.A., M.D., M.S., 604 Locust St., Des Moines, Iowa. Iowa, 1918. Member of Staff, Iowa Lutheran, Iowa Methodist, and Mercy Hospitals. (1927) (8, 11)

POWELL, LYLE S., B.A., B.Sc., M.D., 3365 4th Ave., San Diego 3, Calif. Nebraska, 1925. Member of Staff, Ophthalmology, Mercy Hospital, San Diego, Paradise Valley Sanatorium and Hospital, National City. (1933) (38, 42, 43)

POWELL, NORBORNE B., M.D., 1215 Walker Ave., Houston 2, Tex. Baylor, 1938. Instructor in Urology, Baylor; Associate Urologist, Methodist Hospital; Assistant Urologist, Hermann Hospital; Visiting Urologist, Jefferson Davis and Memorial Hospitals; Consulting Urologist, Southern Pacific Hospital. (1947) (19, 22)

POWELL, RALPH E., B.A., M.D., C.M., F.R.C.S. (Ed.), F.R.C.S. (C.), 1486 Crescent St., Montreal, Que. McGill, 1908. Clinical Professor of Urology, McGill; Chief of Urological Service, Montreal General Hospital. (1920) (19)

POWELL, TRACY O., B.S., M.D., M.A., 6253 Hollywood Blvd., Los Angeles 28, Calif. Oklahoma, 1931. Assistant Professor of Urology, Medical Evangelists; Senior Attending Staff, Urology, Presbyterian Hospital-Olmsted Memorial, Los Angeles County and Children's Hospital, Los Angeles, St. Joseph Hospital, Burbank; Associate Staff, Urology, Hospital of the Good Samaritan. (1938) (19, 22)

POWELL, VIRGIL L., M.D., 1423 Broadway, Paducah, Ky. Louisville, 1910. Chief of Staff, Illinois Central Hospital; Assistant Chief Surgeon, Illinois Central System. (1930)

POWER, FRANK H., A.B., M.D., M.S. (Surg.), 116 Cass St., Traverse City, Mich. Northwestern, 1935. Member of Staff, James Decker Munson Hospital. (1942) (11)

POWER, HOWARD A., B.S., M.D., 4709 5th Ave., Pittsburgh 13, Pa. Pittsburgh, 1920. Associate Professor of Obstetrics, Pittsburgh; Senior Associate Obstetrician, Montefiore Hospital; Obstetrician, Elizabeth Steel Magee Hospital; Consulting Staff, South Side Hospital. (1932) (18)

POWER, JOHN E., M.D., B.Sc., 324 W. Superior St., Duluth, Minn. Queen's, 1917. Eye, Ear, Nose, and Throat Department, Member, Attending Staff, St. Mary's and St. Luke's Hospitals. (1932)

POWER, RICHARD M. H., M.D., C.M., M.Sc., 1610 Sherbrooke St., W., Montreal 25, Que. McGill, 1920. Sessional Lecturer in Anatomy, McGill; Assistant Obstetrician and Gynecologist, St. Mary's Memorial Hospital. (1944) (18)

POWER, WALTER B., M.D., Mariposa Dr., Redlands, Calif. Columbia, 1895. Retired. (1913)

POWERS, EDWARD E., M.D., 215 N. Washington St., Rome, N.Y. Buffalo, 1912. Surgeon, Rome Hospital and Murphy Memorial Hospital; Consulting Surgeon, Oneida County Hospital and Rome State School. (1934)

POWERS, HARRIS E., M.D., 913 Elm St., Manchester, N.H. Tufts, 1916. Chief, Orthopedic Service, Hillsborough County General Hospital, Grasmere; Assistant Orthopedic Surgeon, Elliot and Balch Hospitals. (1938)

POWERS, JOSEPH C., M.D., 17 1st St., S.W., Hampton, Iowa. Illinois (2), 1897. Member of Staff, Lutheran Hospital and Hampton Clinic. (1929)

POWERS, PIERCE W., B.S., M.D., 634 N. Grand Blvd., St. Louis, Mo. St. Louis, 1929. Assistant in Surgery and Assistant Surgeon, St. Louis; Surgical Staff, St. John's Hospital and Out-Patient Dispensary. (1938)

POYNER, HERBERT F., B.A., M.D., 1215 Walker Ave., Houston 2, Tex. Harvard, 1925. Professor of Surgery, Baylor; Chief of Surgical Staff, Hermann Hospital; Surgeon, Methodist Hospital, St. Joseph's Infirmary. (1934)

PRATHER, CHARLES G., A.B., M.D., 25 Westwood Ave., Westwood, N.J. Arkansas, 1929. Associate Attending Surgeon, Holy Name Hospital, Teaneck. (1946)

PRATHER, GEORGE C., M.D., 1180 Beacon St., Brookline 46, Mass. Harvard, 1924. Associate in Genito-Urinary Surgery, Harvard; Chief, Urological Service, Newton-Wellesley Hospital, Newton Lower Falls and Boston City Hospital, Boston; Associate Visiting Urologist, Beth Israel Hospital; Urologist, Boston Lying-in Hospital. (1931) (19, 20, 22)

PRATHER, HUGH L., B.A., M.D., Hickman, Ky. Vanderbilt, 1928. Colonel, U.S. Army, retired. (1940)

PRATHER, JOHN W., Ph.B., B.A., M.D., 155 Washington Ave., Dumont, N.J. Pennsylvania, 1921. Attending Obstetrician, Englewood Hospital, Englewood; Chief of Obstetrics, Holy Name Hospital, Teaneck. (1938)

PRATT, DAVID W., M.B., 170 St. George St., Toronto, Ont. Toronto, 1926. Demonstrator in Surgery, Toronto; Surgical Staff and in Charge, Neurological Surgery, St. Michael's Hospital. (1936)

PRATT, FABIAN L., M.D., Hamilton Field, Calif. Vanderbilt, 1911. Lieutenant Colonel, Medical Corps, U.S. Army. (1935)

PRATT, FRED J., M.D., 65 S. 9th St., Minneapolis 2, Minn. Michigan, 1901. Member of Staff, Eye, Ear, Nose, and Throat, St. Andrew's and Swedish Hospitals and Shriners' Hospital for Crippled Children. (1923) (38, 43)

PRATT, GEORGE N., M.D., Holly Hall Plantation, Lady's Island, Beaufort, S.C. Chicago Homeopathic, 1897. Retired. (1914)

PRATT, GERALD H., M.D., 30 E. 60th St., New York, N.Y. Iowa, 1928. Assistant Clinical Professor of Surgery, Post-Graduate School, Columbia; Surgeon, Vascular Service, Assistant Attending Surgeon, and Chief of Clinic, New York Post-Graduate Medical School and Hospital and Associate Attending Surgeon, Dispensary; Associate Attending Surgeon, Goldwater Memorial Hospital. (1936) (11)

PRATT, HAROLD S., A.B., M.D., 18 Church St., Livermore Falls, Me. Maine, 1912. Member, Associate Staff, Central Maine General Hospital, Lewiston; Visiting Surgeon, Frank-

lin County Memorial Hospital, Farmington. (1937)

PRATT, JEAN P., B.A., M.D., Henry Ford Hospital, Detroit 2, Mich. Johns Hopkins, 1910. Chief, Gynecology and Obstetrics, Henry Ford Hospital. (1924) (12, 13, 15, 16, 18)

PRATT, JOHN G., M.D., 200 Carondelet St., New Orleans, La. Tulane, 1916. Professor of Urology, Tulane; Senior Visiting Surgeon, and Chief of Staff, Tulane Urological Service, Charity Hospital of Louisiana; Visiting Surgeon, Southern Baptist Hospital and Mercy Hospital-Soniat Memorial, Touro Infirmary; Consulting Urologist, Eye, Ear, Nose and Throat Hospital. (1941)

PRATT, JOHN W., II, M.D., 313 Chestnut St., Coatesville, Pa. Hahnemann, 1937. Surgeon, Coatesville Hospital. (1947)

PRATT, LAWRENCE A., A.B., M.D., 10 Witherell St., Detroit 26, Mich. Wayne, 1934. Attending Thoracic Surgeon, St. Mary's Hospital, Detroit, Wayne County General Hospital and Infirmary, Eloise, and Highland Park General Hospital, Highland Park; Associate Attending Thoracic Surgeon, Detroit Tuberculosis Sanatorium and Grace Hospital. (1945) (11, 44)

PREECE, WADE O., B.S., M.D., 127 E. 4th St., Waterloo, Iowa. St. Louis, 1922. Member, Active Staff, St. Francis Hospital; Member, Associate Staff, Allen Memorial and Presbyterian Hospitals. (1944)

PREEFER, CHARLES J., B.S., M.D., 195 Hempstead Ave., Rockville Centre, N.Y. Tufts, 1930. Ophthalmologist, South Nassau Communities Hospital; Attending Ophthalmologist, Long Beach Hospital, Long Beach; Associate Visiting Ophthalmologist, Kings County Hospital, Brooklyn; Member of Courtesy Staff, Ophthalmology, Mercy Hospital. (1945) (33, 38, 42)

PREJEAN, ORAN V., B.S., M.D., 4317 Oak Lawn Ave., Dallas 4, Tex. Tulane, 1937. Instructor in Obstetrics and Gynecology, Southwestern, Dallas; Visiting Surgeon, Obstetrics and Gynecology, Baylor University, Gaston, and Parkland Hospitals. (1945) (18)

PRENDERGAST, JOHN J., B.S., M.Sc., M.D., 341 Massachusetts Ave., Detroit 24, Mich. Loyola, 1927. Medical Director, Chrysler Corp. (1934)

PRENTISS, DANIEL W., B.Sc., M.D., 5425 Connecticut Ave., N.W., Washington, D.C. George Washington (1), 1899. Retired. (1914)

PRENTISS, ROBERT J., B.S., M.D., 233 A St., San Diego 1, Calif. Iowa, 1934. Senior Staff Urologist, Mercy and San Diego County General Hospitals; Visiting Urologist, Scripps Memorial Hospital, La Jolla. (1943) (19, 22)

PRESNO Y BASTIONY, JOSÉ A., B.A., B.Sc., M.D., Paseo and 19th Sts., Havana, Cuba. Habana, 1897. Professor of Surgery, Habana; Chief Surgeon, Hospital Damas Catolicas and Hospital General Calixto Garcia. (1922) (19, 78, 79, 80, 81)

PRESSLY, THOMAS A., B.S., M.D., 205 Camden St., San Antonio, Tex. Texas, 1915. Associate Chief of Staff, Medical and Surgical Memorial Hospital; Chief, Surgical Service, Robert B. Green Memorial Hospital. (1937)

PRESTON, ALEXANDER P., B.A., M.D., 3 Orchard St., Middletown, N.Y. Johns Hopkins, 1929. Associate Surgeon, Elizabeth A. Horton Memorial Hospital; Assistant Surgeon, Municipal Sanatorium, Otisville. (1938)

PRESTON, DANIEL J., M.D., M.S.(Surg.), 600 Delaware Ave., Wilmington 11, Del. Temple, 1934. Attending Chief, Surgical Service, Delaware Hospital; Associate in Orthopedics, Wilmington General Hospital. (1942) (11)

PRESTON, H. GRANT, M.D., Professional Bldg., Harrisonburg, Va. University of Virginia, 1920. Associate, Eye, Ear, Nose, and Throat Service and Member of Staff, Rockingham Memorial Hospital. (1928)

PRESTON, KEITH B., B.S., M.D., 258 Genesee St., Utica, N.Y. Columbia, 1931. Obstetrician-in-Charge, Faxton Hospital; Obstetrician, Utica General Hospital. (1940)

PRESTON, ROBERT L., B.Sc., M.D., 140 E. 54th St., New York 22, N.Y. Nebraska, 1928. Assistant Clinical Professor of Orthopedic Surgery, Post-Graduate School, Columbia; Associate Attending Orthopedic Surgeon, New York Post-Graduate Medical School and Hospital; Associate in Surgery, Goldwater Memorial Hospital. (1939) (25, 28)

PRETTY, H. GURTH, M.D., C.M., 1414 Drummond St., Montreal 25, Que. McGill, 1925. Lecturer in Surgery, McGill; Associate in Surgery, Montreal General Hospital; Surgical Consultant, Verdun Protestant Hospital. (1944) (11, 11-a, 27, 60)

PREWITT, PROVISO V., M.A., Ph.D., M.D., 122 E. 82nd St., New York 28, N.Y. New York University (3), 1920. Attending Surgeon, Willard Parker and Knickerbocker Hospitals. (1940)

PREY, DUVAL J., A.B., M.D., 1612 Tremont Pl., Denver 2, Colo. Colorado, 1922. Associate Surgeon, Colorado; Surgeon, St. Joseph's, Presbyterian, Mercy, St. Luke's and Denver General Hospitals. (1932) (8, 11)

PRIBBLE, JOHN H., B.S., M.D., 122 S. Michigan Ave., Chicago, Ill. Northwestern, 1933. Instructor in Surgical Anatomy, Illinois; Associate Surgeon, St. Luke's Hospital; Surgical Consultant, Veterans Administration Hospital, Hines. (1943) (11)

PRICE, CARLTON N., A.B., M.D., 1801 K St., N.W., Washington 6, D.C. Syracuse, 1933. Consultant in Gynecology, Walter Reed General Hospital. (1947) (18)

PRICE, GEORGE M., M.D., 325 Lansing St., Brewerton, N.Y. Syracuse, 1886. Emeritus Professor of Clinical Surgery, Syracuse; Consulting Surgeon, University Hospital of the Good Shepherd, Onondaga General Hospital, and Syracuse Free Dispensary, Syracuse. 1914)

PRICE, HERBERT H., M.D., 3970 Ivy Rd., N. E., Atlanta, Ga. National University, St. Louis, 1914. Colonel, U.S. Army, retired. (1943)

PRICE, J. B. MELVILLE, B.S., M.D., 122 E. 17th St., Santa Ana, Calif. Medical Evangelists, 1931. Member, Surgical Staff, St. Joseph Hospital, Orange; Chief Surgical Service, Orange County General Hospital, Orange. (1942)

PRICE, JOHN W., JR., B.A., M.D., 321 W. Broadway, Louisville, Ky. Pennsylvania, 1905. Assistant Clinical Professor of Obstetrics and Gynecology, Louisville; Surgeon, Louisville General Hospital, Norton Memorial Infirmary. (1914)

PRICE, JOSEPH, M.D., 1452 S. High St., Columbus 7, Ohio. Ohio (3), 1904. Chief Surgeon and Chief of Staff, Mercy Hospital. (1920) (6)

PRICE, JULIAN G., M.D., First Citizens National Bank Bldg., Dyersburg, Tenn. Tennessee, 1908. Member of Surgical Staff, Baird-Brewer General Hospital. (1927)

PRICE, NORMAN W., B.Sc., M.D., Hyde Park and Lewiston Rd., Niagara Falls 47, N.Y. Toronto, 1896. Retired. (1921) (38)

PRICE, PHILIP B., A.B., M.D., 2033 S. State St., Salt Lake City, Utah. Johns Hopkins, 1921. Professor of Surgery and Head of Department, Utah; Surgeon-in-Chief, Salt Lake County General Hospital. (1946)

PRICE, RAYMOND M., M.D., Medical Arts Center, Oak Ridge, Tenn. Tennessee, 1926. Visiting Surgeon, Oak Ridge Hospital. (1933)

PRICE, ROBERT M., B.S., M.D., Main St., Clifton Springs, N.Y. Indiana, 1936. Staff Surgeon, Clifton Springs Sanitarium and Clinic. (1943)

PRICHARD, HORACE D., M.D., 900 8th St., Wichita Falls, Tex. Texas, 1917. Associate Chief, Wichita General Hospital; Visiting Surgeon, Bethania Hospital. (1935)

PRIDAY, CEDRIC, M.D., 416 N. Chaparral St., Corpus Christi 2, Tex. Texas, 1924. Member of Staff, Memorial, Spohn, Fred Roberts Memorial, and Medical-Professional Hospitals. (1937)

PRIDE, C. BENJAMIN, A.B., M.D., 235 High St., Morgantown, W.Va. Western Reserve, 1923. Associate Professor of Surgery, West Virginia; Member of Staff, Heiskell Memorial and Monongalia County Hospitals. (1930)

PRIDE, WILLIAM T., M.A., M.D., 1460 Madison Ave., Memphis, Tenn. Pennsylvania, 1906. Professor of Obstetrics and Chief, Division of Gynecology and Obstetrics, Tennessee; Obstetrician, John Gaston, Baptist Memorial, St. Joseph, and Methodist Hospitals. (1922) (13, 16, 18)

PRIEN, EDWIN L., A.M., M.D., 1101 Beacon St., Brookline 46, Mass. Harvard, 1929. Urologist, Newton-Wellesley Hospital, Newton Lower Falls; Associate Surgeon, New England Baptist Hospital, Boston; Assistant Urologist, Boston Lying-in Hospital, Boston; Visiting Urologist, St. Elizabeth's Hospital, Boston; Visiting Surgeon, Addison Gilbert Hospital, Gloucester; Consulting Urologist, Marlborough Hospital, Marlborough. (1941) (19)

PRIESTLEY, JAMES T., A.B., M.D., M.S., Ph.D., 102 2nd Ave., S.W., Rochester, Minn. Pennsylvania, 1926. Associate Professor of Surgery, Mayo Foundation, Minnesota; Member, Surgical Staff, Mayo Clinic. (1933) (8, 11, 11a, 19, 20, 21)

PRIESTLEY, JOSEPH B., A.B., M.D., M.S. (Surg.), 604 Locust St., Des Moines, Iowa. Pennsylvania, 1925. Chief, Surgical Staff, Iowa Methodist Hospital; Member, Surgical Staff, Mercy and Iowa Lutheran Hospitals; Surgical Consultant, Veterans Administration Hospital. (1934) (8, 11)

PRILLAMAN, PAUL E., M.D., Ronceverte, W. Va. Medical College of Virginia, 1927. Surgeon, Greenbrier Valley Hospital. (1939)

PRINCÉ, CHARLES L., M.D., 15 E. Gordon St., Savannah, Ga. University of Virginia, 1938. Attending Urologist, Central of Georgia Railway, St. Joseph's, and Telfair Hospitals, and Oglethorpe Sanitarium. (1947) (19, 22)

PRINDLE, KIRK H., A.B., M.D., 23 2nd Ave., San Mateo, Calif. Oregon, 1924. Surgeon, Mills Memorial Hospital; Chief Surgeon, Community Hospital of San Mateo County. (1932) (11)

PRINDLE, RONALD E., B.A., M.D., Robert Packer Hospital, Sayre, Pa. New York University, 1939. Associate in Ophthalmology and Otolaryngology, Robert Packer Hospital and Guthrie Clinic. (1946) (38, 42, 43)

PRINTZ, O. JACK, A.B., M.D., 1103 Grand Ave., Kansas City 6, Mo. Kansas, 1927. Chief of Staff and Head of Surgical Department, Menorah Hospital; Surgeon, Kansas City General and Research Hospitals. (1934)

PRINZING, J. FREDRIC, B.S., M.D., 1612 Tremont Pl., Denver 2, Colo. Colorado, 1920. Associate Professor of Surgery, Colorado; Surgical Staff, St. Joseph's, Denver General, and Colorado General Hospitals. (1936)

PRIOLEAU, WILLIAM H., B.S., M.D., 70 Hasell St., Charleston 8, S.C. Johns Hopkins, 1923. Associate Professor of Surgery, South Carolina; Attending Surgeon, Roper Hospital. (1931) (6, 11)

PRITCHETT, IRA E., M.D., 1215 Walker Ave., Houston, Tex. Texas, 1904. Member of Surgical Staff, Methodist and Hermann Hospitals. (1915)

PRITIKIN, ROLAND I., B.S., M.D., 321 W. State St., Rockford, Ill. Loyola, 1930. Instructor in Ophthalmology, Loyola; Adjunct in Ophthalmology, Illinois Eye and Ear Infirmary, Chicago; Executive Staff, Ophthalmology, Rockford Memorial Hospital. (1943) (38, 42)

PRIVER, MAURICE S., B.A., M.D., 6222 Wilshire Blvd., Los Angeles 46, Calif. Southern

California, 1936. Assistant Clinical Professor of Obstetrics, Medical Evangelists; Member, Attending Staff, Obstetrics, Los Angeles County Hospital; Assistant Gynecologist, Cedars of Lebanon Hospital; Member, Visiting Staff, Obstetrics and Gynecology, Queen of Angels Hospital. (1945) (18)

PROBSTEIN, JACOB G., M.D., 4500 Olive St., St. Louis 8, Mo. Loyola, 1917. Assistant Professor of Clinical Surgery, Washington; Instructor in Anatomy, Washington Dentistry; Surgeon and Chief of Surgery, Health Clinic Staff, Jewish Hospital; Attending Surgeon, St. Louis County Hospital, Clayton, and Homer G. Phillips Hospital, St. Louis; Surgeon, Out-Patient Department, Washington University Dispensary; Assistant Surgeon, Barnes Hospital. (1931) (11, 11-a)

PROCTER, IVAN M., M.D., 226 Hillsboro St., Raleigh, N.C. Pennsylvania, 1915. Chief of Obstetrics and Gynecology, Mary Elizabeth Hospital; Staff, Obstetrics and Gynecology, Rex Hospital. (1936) (15, 18)

PROCTOR, BRUCE, M.D., 1553 Woodward Ave., Detroit 26, Mich. Michigan, 1936. Instructor in Otolaryngology, Wayne; Senior Attending Otolaryngologist, St. Mary's Hospital; Attending Otolaryngologist, Harper Hospital; Attending Bronchoscopist and Otolaryngologist, Grace Hospital; Consulting Otolaryngologist, East Side General Hospital. (1944) (38, 43)

PROCTOR, DONALD F., A.B., M.D., Johns Hopkins Hospital, Baltimore 5, Md. Johns Hopkins, 1937. Associate Professor of Otolaryngology, Johns Hopkins; Assistant Visiting Laryngologist, Baltimore City and Johns Hopkins Hospitals. (1945) (43)

PROCTOR, E. ROSS, B.S., M.D., 320 S. Thomas St., Pomona, Calif. Columbia, 1922. Chief Surgeon, Pomona Valley Community Hospital; Consulting Surgeon, Pacific Colony and State Narcotic Hospitals, Spadra. (1932)

PROCTOR, FRANCIS E., M.D., 332 W. State St., Trenton 8, N.J. Jefferson, 1921. Attending Gynecologist, Mercer Hospital; Consulting Gynecologist, New Jersey State Home for Girls. (1938)

PROCTOR, JAMES W., M.D., 188 Engle St., Tenafly, N.J. New York University (4), 1888. Consulting Surgeon, Englewood Hospital, Englewood, and Holy Name Hospital, Teaneck. Retired. (1928)

PROCTOR, SAMUEL E., B.A., M.D., 1123 St. Paul St., Baltimore 2, Md. Maryland, 1932. Instructor in Surgery, Maryland; Associate in Surgery, Maryland General Hospital; Member, Courtesy Staff, St. Agnes, Bon Secours, West Baltimore General, South Baltimore General, and St. Joseph's Hospitals, Church Home and Hospital. (1940)

PROETZ, ARTHUR W., A.B., M.D., 3720 Washington Blvd., St. Louis 8, Mo. Washington 1912. Professor of Clinical Otolaryngology, Washington; Otolaryngologist, St. Luke's and Jewish Hospitals; Associate Otolaryngologist, Washington University Hospitals. (1926) (36, 37, 38, 39, 43)

PRONGER, EARLE J. W., A.B., M.D., 2418 Burr Oak Ave., Blue Island, Ill. Northwestern, 1923. Surgeon, St. Francis Hospital. (1942)

PRONKO, MICHAEL J., A.B., M.D., 1411 Denver Ave., Dalhart, Tex. Loyola, 1937. Surgeon, Loretto Hospital. (1945)

PROPER, THEODORE R., M.D., 269 Grand St., Newburgh, N.Y. Syracuse, 1930. Attending Surgeon, St. Luke's Hospital and Chief Surgeon, Out-Patient Department; Assistant Attending Surgeon, Cornwall Hospital, Cornwall. (1940)

PROXMIRE, THEODORE S., M.D., 570 Deerpath Ave., Lake Forest, Ill. General, Chicago, 1904. President of Staff, Lake Forest Hospital; Chief of Staff, Alice Home Hospital. (1930)

PRUGH, MERRILL D., M.A., M.D., 205 S. Main St., Dayton 2, Ohio. Hahnemann, 1909. Senior Surgical Staff, Good Samaritan Hospital. (1938)

PRUITT, MARION C., M.D., L.R.C.P.& S. (Ed.), F.R.C.S. (Ed.), 384 Peachtree St., N.E., Atlanta, Ga. Emory (3), 1911. Associate in Surgery (Proctology), Emory; Proctologist, Grady, Piedmont, St. Joseph, Georgia Baptist, and Crawford W. Long Memorial Hospitals, and Atlanta Anti-Tuberculosis Association Clinic. (1926) (5, 23, 23-a)

PRYOR, GEORGE E., JR., B.A., M.D., 519 E. Gould St., Stamford, Tex. Vanderbilt, 1936. Member of Staff, Stamford Sanitarium. (1947) (5)

PUCKETT, BASCOMB M., M.D., 301 Polk St., Amarillo, Tex. Vanderbilt, 1913. Member of Staff, Surgery, St. Anthony's and Northwest Texas Hospitals. (1927)

PUCKETT, HOWARD E., M.D., 301 Polk St., Amarillo, Tex. Vanderbilt, 1928. Staff Member, Surgery, Northwest Texas and St. Anthony's Hospitals. (1940)

PUDDINGTON, BERTON A., M.D., C.M., Front St., Grand Falls, N.B. McGill, 1903. Surgeon, Grand Falls Private Hospital. (1923)

PUDNEY, WILLIAM K., M.D., 5201 Encino Ave., Encino, Calif. Columbia, 1917. Retired. (1933) (18)

PUESTOW, CHARLES B., B.S., M.D., M.Sc., Ph.D., 25 E. Washington St., Chicago 2, Ill. Pennsylvania, 1925. Professor of Surgery, and Assistant Dean in Charge of Graduate Education in Surgery, Illinois and Illinois Post-Graduate; Attending Surgeon, Research and Educational Hospitals and Presbyterian Hospital; Senior Surgeon, Henrotin Hospital; Consulting Surgeon, Municipal Contagious Disease Hospital; Chief Surgical Consultant, Veterans Administration Hospital, Hines. (1932) (1, 8, 11, 11a)

PUGH, H. LAMONT, B.S., M.D., 23rd and E Sts., N.W., Washington 25, D.C. University of Virginia, 1923. Deputy and Assistant

Chief, Bureau of Medicine and Surgery, Navy Department. Rear Admiral, Medical Corps, U.S. Navy. (1934) (11)

PUGH, WALTER N., Ph.G., M.D., 75 S. Main St., Salt Lake City, Utah. Washington, 1909. Surgeon, St. Mark's Hospital. (1922)

PUGH, WILLIAM T., B.S., M.D., 725 Church St., Lynchburg, Va. Medical College of Virginia, 1930. Surgeon, Lynchburg General Hospital; General Staff, Virginia Baptist, Marshall Lodge Memorial, and Guggenheimer Memorial Hospitals. (1937)

PUGLIESE, FRANK M., M.D., 338 S. Franklin St., Wilkes-Barre, Pa. Pennsylvania, 1923. Chief of Surgical Service, Mercy Hospital; Consulting Surgeon, Pittston Hospital, Pittston. (1935)

PUGMIRE, LE ROY R., M.D., 2404 Washington Ave., Ogden, Utah. Chattanooga, 1901. Oculist and Aurist, Thomas D. Dee Memorial Hospital; Senior Staff, Eye, Ear, Nose and Throat, St. Benedict's Hospital. (1922) (43)

PUGMIRE, RALPH W., B.S., M.D., 2404 Washington Blvd., Ogden, Utah. Oregon, 1938. Senior Surgical Staff, Thomas D. Dee Memorial and St. Benedict's Hospitals. (1947) (38, 41, 42)

PUGSLEY, CORNELIUS, JR., M.D., 806 Main St., Houston 2, Tex. Texas, 1924. Associate Professor of Clinical Gynecology, Baylor; Attending Gynecologist, Hermann Hospital; Associate in Gynecology, Memorial Hospital. (1935) (16)

PULLIAM, MADISON J., M.D., 607 N. Grand Blvd., St. Louis 3, Mo. St. Louis, 1912. Instructor in Surgery, St. Louis; Surgeon, St. Anthony's Hospital. (1934)

PULLIAM, ROBERT L., JR., A.B., M.D., 1263 Commerce Ave., Longview, Wash. Georgia, 1938. Clinical Instructor in Otolaryngology, Oregon; Otolaryngologist, St. John's Memorial and Cowlitz General Hospitals, Longview, Wash.; and Emanuel Hospital, Portland, Ore. (1947) (38, 43)

PULLON, ALTON E., M.D., M.Sc. (Surg.), 422 John St., Kalamazoo, Mich. Michigan, 1923. Member of Staff, Surgery, Bronson Methodist and Borgess Hospitals. (1944)

PULRANG, STANFORD, M.D., C.M., 26 Hamilton Ave., Yonkers 5, N.Y. McGill, 1930. Urologist, St. John's Riverside Hospital; Attending Urologist, Yonkers Professional Hospital; Assistant Surgeon, Urology, Vanderbilt Clinic, Presbyterian Hospital, New York. (1941) (19)

PULSKAMP, MARINUS H., M.D., 321 W. Broadway, Louisville 2, Ky. St. Louis, 1918. Associate Clinical Professor of Proctology, Louisville; Member, Surgical Staff, St. Joseph Infirmary and St. Anthony's Hospital; Visiting Proctologist, Louisville General Hospital, Louisville, Waverly Hills Sanatorium, Waverly Hills. (1933)

PUMPHREY, ROBERT E., A.B., M.D., M.Sc., 30 N. Main St., Dayton 2, Ohio. Ohio, 1930. Attending Proctologist, Miami Valley Hospital. (1941)

PUPPEL, I. DARIN, B.Sc., M.A., M.D., 336 E. State St., Columbus, 15, Ohio. Ohio, 1936. Assistant Professor of Surgical Research and Instructor in Surgery and Anatomy, Ohio; Attending Surgeon, Starling-Loving University Hospital; Member, Surgical Staff, St. Francis, White Cross, Grant, Franklin County Tuberculosis Hospitals, and Hawkes Hospital of Mt. Carmel. (1944) (11, 11-a)

PURCELL, FRANK H., A.B., M.D., 10 Witherell St., Detroit, Mich. Louisville, 1922. Attending Orthopedic Surgeon, Grace and Providence Hospitals, Detroit, St. Joseph Hospital, Mount Clemens. (1929) (25, 26, 28)

PURCELL, HARRY K., B.S., M.D., 4660 Maryland Ave., St. Louis 8, Mo. Pennsylvania, 1937. Instructor in Surgery, St. Louis; Assistant Surgeon, St. Mary's and Firmin Desloge Hospitals; Surgeon, Bethesda General Hospital and St. Louis City Sanitarium. (1947)

PURCELL, JAMES B., M.D., 511 N. Main St., Wilkes-Barre, Pa. Jefferson, 1926. Assistant Urologist, Mercy Hospital. (1940) (19)

PURDY, J. EDWIN, A.B., M.D., 115 Dewalt Ave., N.W., Canton 2, Ohio. Pennsylvania, 1918. Visiting Surgeon, Mercy Hospital; Associate Surgeon, Aultman Hospital. (1929) (11)

PUTMAN, FRANK LAWRENCE, M.D., Young Bldg., Honolulu, Hawaii. California, 1902. (1914)

PUTNAM, CHARLES R. L., B.A., M.D., 118 E. 38th St., New York 16, N.Y. Harvard, 1895. Consulting Surgeon, Lincoln Hospital, New York, N.Y.; Martha's Vineyard Hospital, Oak Bluffs, Mass. (1914)

PUTNAM, FRANK I., M.D., Veterans Administration Hospital, Livermore, Calif. Creighton, 1908. Chief, Eye, Ear, Nose, and Throat Department, Veterans Administration Hospital. (1916)

PUTNAM, LAWRENCE A., B.S., M.D., 399 Appleton St., Holyoke, Mass. Boston, 1928. Chief of Obstetrical Service and Member, Surgical and Orthopedic Staffs, Holyoke Hospital. (1942)

PUTZKI, PAUL S., M.D., 1835 Eye St., N.W., Washington 6, D.C. George Washington, 1915. Clinical Professor of Surgery, George Washington; Chief of Surgery, Sibley Memorial Hospital; Attending Surgeon, Providence and George Washington University Hospitals; Consulting Surgeon, Columbia Hospital for Women. (1922) (11)

PYLE, LOUIS A., M.D., 89 Fairview Ave., Jersey City 4, N.J. Pennsylvania, 1916. Attending Surgeon, Fairmount Hospital; Courtesy Staff, Surgery, Jersey City Medical Center. (1933)

PYLE, WALLACE, M.D., 15 Exchange Pl., Jersey City 2, N.J. Pennsylvania, 1897. Visiting Eye Surgeon, Jersey City Medical

Center; Consulting Ophthalmologist, Bayonne Hospital, Bayonne, Fairmount and Christ Hospitals, Jersey City, Newark Eye and Ear Infirmary, Newark. (1919) (38)

PYLES, FRANKLIN P., M.D., Standard Oil Bldg., Rio de Janeiro, Brazil. Pennsylvania, 1909. Medical Director, Strangers' Hospital. (1923)

QUADE, RAYMOND H., M.S., M.D., 104 N. Commercial St., Neenah, Wis. Northwestern, 1930. Instructor in Neurosurgery, Marquette; Neurosurgical Staff, Theda Clark Memorial Hospital, Neenah, Mercy Hospital, Oshkosh, St. Elizabeth Hospital, Appleton. (1938)

QUAIN, ERIC P., M.D., 1491 Agate St., Eugene, Ore. Minnesota, 1898. Retired. (1913) (8, 11)

QUAINTANCE, PAUL A., B.Sc., M.D., 2007 Wilshire Blvd., Los Angeles 5, Calif. Illinois (2), 1924. Senior Staff, Surgery, Methodist Hospital of Southern California and California Hospital. (1935)

QUALLS, HARLEY W., M.D., 130 Madison Ave., Memphis 3, Tenn. Vanderbilt, 1912. Attending Otorhinolaryngologist, Baptist Memorial Hospital; Senior Surgeon, Otorhinolaryngology, Methodist Hospital; Member of Staff, Memphis Eye, Ear, Nose and Throat Hospital; Consulting Surgeon, St. Joseph Hospital. (1928)

QUANDT, EBERHARDT H., M.D., 303 N. Main St., Rockford, Ill. Iowa, 1925. Member of Surgical Staff, St. Anthony's Hospital. (1947)

QUANSTROM, VIRGIL E., M.D., M.S., 623½ Laurel St., Brainerd, Minn. Minnesota, 1931. Chief, Surgical Staff, St. Joseph's Hospital. (1939)

QUARRY, PAUL T., B.S., M.D., 600 B St., Santa Rosa, Calif. Michigan, 1923. Member of Surgical Staff, General Sonoma County, and Eliza Tanner Hospitals. (1930)

QUATTLEBAUM, EDWIN G., JR., A.B., M.D., 226 S. Main St., Rockford, Ill. South Carolina, 1926. Attending Surgeon, Rockford Hospital. (1936)

QUATTLEBAUM, JULIAN K., B.S., M.D., 24 W. Gaston St., Savannah, Ga. Georgia (1), 1921. Chief of Staff, Oglethorpe Sanatorium; Attending Surgeon, Telfair and U.S. Marine Hospitals; Consulting Surgeon, Central of Georgia Hospital and Seaboard Air Line R.R. (1928) (5)

QUAY, GEORGE H., M.D., 2064 E. 9th St., Cleveland 15, Ohio. Ohio Homeopathic, 1918. Chief of Staff and Head, Ear, Nose and Throat Department, Huron Road Hospital, East Cleveland; Consulting Surgeon, Ear, Nose, and Throat Department, Lutheran Hospital. (1935)

QUEREAU, J. VAN DYKE, B.S., M.D., 206 N. 5th St., Reading, Pa. Pennsylvania, 1933. Associate in Ophthalmology, Reading Hospital. (1941)

QUERNA, MILBURN H., A.B., M.D., 407 Riverside Ave., Spokane 8, Wash. Stanford, 1934. Visiting Surgeon, St. Luke's and Sacred Heart Hospitals. (1940) (11)

QUESADA, FORTUNATO, B.Sc., M.D., Aldabas 254, Lima, Peru. San Marcos, Lima, 1919. Professor of Surgical Anatomy, Acting Professor of Clinical Surgery and General Surgical Pathology, San Marcos, Lima; Surgeon, San Bartolomé and Arzobispo Loayza Hospitals. Director, *Journal Peru Medico.* (1925)

QUICK, DOUGLAS, M.B., 350 Park Ave., New York 22, N.Y. Toronto, 1914. Attending Surgeon, Doctors Hospital; Visiting Consulting Surgeon, Roosevelt Hospital; Consulting Surgeon, New York Infirmary for Women and Children, New York, St. Luke's Hospital, Newburgh; Consulting Radiologist, New York Post-Graduate Medical School and Hospital. (1923) (46)

QUICK, EDWARD W., M.D., 411 E. Mason St., Milwaukee 2, Wis. Illinois (2), 1902. Attending Surgeon, Columbia and Evangelical Deaconess Hospitals. (1920) (27)

QUIGLEY, AUSTIN R., M.D., 33 W. 2nd St., Maysville, Ky. Louisville, 1907. Member of Surgical Staff, Hayswood Hospital. (1928)

QUIGLEY, DANIEL T., M.D., 107 S. 17th St., Omaha, Neb. Illinois (2), 1902. Instructor in Surgery, Nebraska; Surgeon, Lutheran Hospital. (1914) (46)

QUIGLEY, EUGENE H., B.S., M.D., Veterans Administration Hospital, Dearborn, Mich. Wayne, 1938. Surgical Service, Veterans Administration Hospital. (1947)

QUIGLEY, JAMES K., M.D., 26 S. Goodman St., Rochester, N.Y. Cornell, 1903. Consultant in Obstetrics and Gynecology, Strong Memorial and Municipal Hospitals, University of Rochester; Consulting Obstetrician, Memorial Hospital, Canandaigua, Highland and Rochester General Hospitals, Rochester. (1922) (13)

QUIGLEY, LAWRENCE D., B.S., M.D., 207 E. Walnut St., Green Bay, Wis. Marquette, 1924. Staff, St. Mary's, Bellin Memorial, and St. Vincent's Hospitals. (1938)

QUIGLEY, THOMAS B., A.B., M.D., 270 Commonwealth Ave., Boston 16, Mass. Harvard, 1933. Associate in Surgery, Harvard; Associate in Surgery, Peter Bent Brigham Hospital; Visiting Surgeon, Chelsea Memorial Hospital, Chelsea. (1940) (11, 27)

QUIGLEY, WILLIAM G., M.D., 10352 12th St., Detroit 6, Mich. Michigan, 1928. Junior Attending Surgeon, Providence Hospital; Visiting Surgeon, Mount Carmel Mercy and St. Joseph's Mercy Hospitals. (1940)

QUILL, LAURENCE M., B.S., M.D., 30 E. 8th St., Newport, Ky. Cincinnati, 1935. Assistant Instructor in Clinical Surgery, Cincinnati; Surgeon, St. Elizabeth Hospital. (1947) (11)

QUINBY, WILLIAM C., B.A., M.D., 1101 Beacon St., Brookline 46, Mass. Harvard, 1902. Emeritus Clinical Professor of Genito-

Urinary Surgery, Harvard; Consulting Urologist, Peter Bent Brigham Hospital, Boston. (1914) (3, 19, 20, 21)

QUINN, GERALD W., A.B., M.D., 156 S. Main St., Akron 8, Ohio. Western Reserve, 1935. Junior Staff, Surgery, Peoples and St. Thomas Hospitals; Junior Staff, Thoracic Surgery, City Hospital. (1943)

QUINN, JOHN J., M.D., 921 Bergen Ave., Jersey City, N.J. New York University (3), 1926. Attending Surgeon, Christ Hospital. (1940)

QUINN, JOHN L., M.D., M.Sc., 401 Market St., Steubenville, Ohio. Jefferson, 1931. Member of Staff, Otolaryngology, Ohio Valley and Gill Memorial Hospitals. (1940) (38, 43)

QUIÑONES JIMÉNEZ, NICOLAS, M.D., Box 1138, San Juan, Puerto Rico. Loyola, 1915. Laryngologist, Presbyterian Hospital. (1924)

QUIÑÓNEZ, ALFONSO M., M.D., 2a Calle Oriente, No. 25, San Salvador, Republic of El Salvador. El Salvador, 1897. (1925)

QUIST, HENRY W., M.D., 732 8th Ave., S., Minneapolis 4, Minn. Minnesota, 1907. Member of Staff, Surgery, Swedish Hospital. (1929)

RAAF, JOHN, B.A., M.D., M.S. (Surg.), Ph.D., 833 S.W. 11th Ave., Portland 5, Ore. Stanford, 1930. Associate Clinical Professor of Surgery and Clinical Instructor in Neuropathology, Oregon; Head, Neurological Surgery, Multnomah County Hospital and Doernbecher Memorial Hospital for Children; Member of Staff, Good Samaritan and St. Vincent's Hospitals. (1942) (10, 27, 29-a, 29-b, 30)

RABINOWITZ, HAROLD M., M.D., 184 Clinton Ave., Brooklyn, N.Y. Cornell, 1908. Senior Attending Surgeon, Beth-El and Beth Moses Hospitals; Director of Surgery, Jewish Sanitarium and Hospital for Chronic Diseases. (1939)

RABINOWITZ, HARRIS M., M.D., 789 St. Marks Ave., Brooklyn 13, N.Y. Long Island (1), 1907. Attending Obstetrician and Attending Gynecologist, Beth-El Hospital; Chief Gynecologist and Obstetrician, Beth-El Dispensary; Attending Gynecologist, Brooklyn Hebrew Home and Hospital for the Aged. (1932) (18)

RABINOWITZ, MAX S., B.S., M.D., 125 Marlborough Rd., Brooklyn 26, N.Y. Long Island (1), 1922. Instructor in Orthopedic Surgery, Long Island; Chief of Clinic, Orthopedic Surgery, and Associate Attending Orthopedic Surgeon, Long Island College Hospital; Attending Orthopedic Surgeon, Israel-Zion Hospital. (1942) (25, 28)

RABOLD, BERNARD L., M.D., M.S. (Surg.), Catawba General Hospital, Newton, N.C. Vanderbilt, 1938. Assistant Chief of Surgical Service, Catawba General Hospital. (1947)

RABWIN, MARCUS H., B.Sc., M.D., 9730 Wilshire Blvd., Beverly Hills, Calif. Minnesota, 1926. Attending Surgeon, Cedars of Lebanon Hospital, Los Angeles, St. John's Hospital, Santa Monica. (1933) (11)

RACHLIN, STANTON A., B.Sc., M.D., Veterans Administration Hospital, Fayetteville, N.C. New York University (3), 1931. Chief of Surgical Service, Veterans Administration Hospital. (1939)

RADABAUGH, RUDOLPH C., B.S., M.D., 211 E. 2nd St., Hastings, Minn. Illinois, 1917. Member of Staff, Mounds Park Hospital, St. Paul; Member, Surgical Staff, St. John's Hospital, St. Paul; Consulting Surgeon, Hastings State Hospital. (1942)

RADEMAKER, LEE A., B.S., M.D., 112 W. Main St., Salisbury, Md. Pennsylvania, 1928. Surgeon, Peninsula General Hospital. (1941) (11)

RADER, MILTON J., A.B., M.D., 3302 Avenue N, Brooklyn 10, N.Y. Long Island (1), 1926. Instructor in Clinical Surgery, New York Medical College; Adjunct Attending Surgeon, Jewish Hospital; Assistant Attending Surgeon, Queens General Hospital, Jamaica. (1946) (11)

RADMAN, H. MELVIN, B.S., M.D., 2525 Eutaw Pl., Baltimore 17, Md. Creighton, 1929. Associate in Gynecology, Levindale Hebrew Home and Infirmary; Assistant in Gynecology and Associate in Obstetrics, Sinai Hospital; Member, Visiting Staff, Gynecology and Obstetrics, Hospital for the Women of Maryland, Franklin Square and West Baltimore General Hospitals. (1942) (18)

RADO, HENRY R., B.Sc., M.D., 117 Glen Ave., Mount Vernon, N.Y.; and Lake Dr., Candlewood Isle, New Fairfield, Conn. Columbia, 1918. Visiting Surgeon, Fordham Hospital, New York, N.Y. (1930)

RAFFAELE, FRANK J., M.D., 133 E. 58th St., New York 22, N.Y. Western Ontario, 1930. Instructor in Otolaryngology, New York University; Attending Bronchoscopist, and Attending Otolaryngologist, 3rd Division and Psychiatric Department, Bellevue Hospital. (1941) (38, 43)

RAFFERTY, BRAE, Ph.B., M.D., 807 Main St., Willimantic, Conn. Jefferson, 1928. Chief of Surgical Staff, Windham Community Memorial Hospital. (1945)

RAFFL, ARTHUR B., B.Sc., M.D., 713 E. Genesee St., Syracuse 2, N.Y. Washington, 1919. Professor of Surgery, Syracuse; Attending Surgeon, Syracuse Memorial Hospital and University Hospital of the Good Shepherd. (1928) (11)

RAFFO, ERNESTO, M.D., M.S., Pasaje Olaya No. 156, Lima, Peru. San Marcos, Lima, 1923. Chief, Department of Otolaryngology, Hospital del Nino y Obrero. (1946) (84)

RAGLAND, MADISON S., A.B., M.D., 200 W. Cass St., Gilmer, Tex. Baylor, 1928. Surgeon, Ragland Clinic-Hospital. (1942)

RAGSDALE, HARRISON C., B.S., M.D., 15th and J Sts., Bedford, Ind. Indiana, 1920. Surgeon, Dunn Memorial Hospital. (1933)

RAIA, PAUL, M.D., 1396 Herkimer St., Brooklyn 33, N.Y. New York Medical College (2), 1921. Associate Surgeon, St. Mary's Hospital; Assistant Surgeon, Queens General Hospital, Jamaica. (1941)

RAINE, FORRESTER, A.B., M.D., 425 E. Wisconsin Ave., Milwaukee 2, Wis. Boston, 1924. Associate Clinical Professor of Surgery, Marquette; Attending Surgeon, Columbia and Milwaukee County Hospitals; Senior Surgical Consultant, Veterans Administration Hospital, Wood. (1931) (11, 31)

RAINES, SAMUEL L., B.A., M.D., 188 S. Bellevue Blvd., Memphis 4, Tenn. Tennessee, 1926. Instructor in Urology, Tennessee; Attending Urologist, Baptist Memorial, Methodist, St. Joseph, and John Gaston Hospitals; Consulting Urologist, 5th Region, Veterans Administration. (1935) (19)

RAINEY, JOHN J., M.D., 17 2nd St., Troy, N.Y. Albany, 1908. Attending Rhinolaryngologist, Troy Hospital; Consulting Rhinolaryngologist, Henry W. Putnam Memorial Hospital, Bennington, Vt.; Mary McClellen Hospital, Cambridge, N.Y. (1926)

RAISON, THOMAS W., M.D., 1196 Hamilton Ave., Palo Alto, Calif. George Washington, 1905. Captain, U.S. Navy, retired. (1922)

RAITER, ROY F., M.D., 901 Cloquet Ave., Cloquet, Minn. Northwestern, 1923. Member of Staff, Raiter and Fond du Lac Indian Hospital, Cloquet, St. Mary's and St. Luke's Hospitals, Duluth. (1935)

RALLS, CLAYTON T., M.D., 104 W. 9th Ave., Winfield, Kan. Maryland (2), 1904. Ophthalmologist and Otorhinolaryngologist, St. Mary's and William Newton Memorial Hospitals. (1929) (38)

RALSTEN, MATTHEW MURRILL, B.S., M.D., 1007 S. Oakwood Ave., Beckley, W.Va. Medical College of Virginia, 1930. In Charge of Traumatic and Orthopedic Surgery, Beckley Hospital, Beckley, Oak Hill Hospital, Oak Hill. (1943)

RALSTON, FRANK L., M.D., 120 E. Birch St., Walla Walla, Wash. Loyola (2), 1916. Ophthalmologist, Otorhinolaryngologist, St. Mary's and Walla Walla General Hospitals. (1937) (38, 41, 42, 43)

RALSTON, HUGH E., M.D., 76 E. Main St., Uniontown, Pa. Jefferson, 1920. Member, Surgical Staff, Uniontown Hospital. (1934)

RALSTON, WALLACE, M.D., 1304 Walker Ave., Houston 2, Tex. Texas, 1899. Ophthalmologist, Houston Eye, Ear, Nose, and Throat Hospital; Consulting Ophthalmologist, Methodist and Hermann Hospitals. (1914) (38, 42)

RAMAGE, CHESNEY M., B.A., M.D., 401 Guffey St., Fairmont, W.Va. Johns Hopkins, 1910. Chief Surgeon, Fairmont Emergency Hospital; Member of Surgical Staff, Fairmont General Hospital. (1922)

RAMBO, VICTOR CLOUGH, M.D., Mungeli (Via Bilaspur), Central Provinces, India. Pennsylvania, 1921. Surgeon, Mungeli Area Christian Hospital and Victoria Leper Asylum; Ophthalmologist, Jackson Memorial Hospital. (1929)

RAMEY, PAUL M., B.A., M.D., 213 W. Ave. G, Temple, Tex. Colorado, 1935. Staff Surgeon, Scott and White, and Gulf, Colorado, and Santa Fe Hospitals. (1944)

RAMIREZ, THEMISTOCLES J., M.D., 1806 Ponce de León Ave., San Juan, Puerto Rico. Maryland, 1911. Courtesy Staff, Surgery, Gynecology and Obstetrics, Hospital San José, and Hospital Diaz García, San Juan, Clinical Pereira Leal, Rio Piedras, Auxilio Mutuo Español, Hato Rey; Honorary Staff, Gynecology, Fajardo Charity District Hospital, Fajardo. (1924)

RAMÍREZ LÓPEZ, EVERARDO, A.B., M.D., Colon 1, Despacho 13, Mexico City, Mexico. Nacional, Mexico, 1933. Professor of Surgical Technique, Nacional, Mexico; Member of Staff, Hospital Juarez; Chief of Surgical Service, Sanatorio de la Secretaría de Comunicaciones. (1942)

RAMM, CARL H., B.S., M.D., 508 Main St., Bennington, Vt. Vermont, 1933. Attending Ophthalmologist and Otolaryngologist, Henry W. Putnam Memorial Hospital. (1945) (38, 42)

RAMSAY, DAVID, M.D., 23 Dudley Pl., Yonkers, N.Y. New York University (3), 1914. Attending Surgeon, St. John's Riverside Hospital. (1940)

RAMSAY, GEORGE A., M.D., F.R.C.S. (C.), 443 Clarence St., London, Ont. Western Ontario (1), 1910. Professor of Orthopedic Surgery, Western Ontario; Surgeon, Victoria and War Memorial-Children's Hospitals; Orthopedic Surgeon, St. Joseph's Hospital; Consulting Surgeon, Queen Alexandra Sanatorium; Consulting Orthopedic Surgeon, Department of Pensions and National Health of Canada. (1922)

RAMSAY, J. FINLAY, B.Sc., M.D., 1215 4th Ave., Seattle 1, Wash. Oregon, 1930. Chief of Staff, King County Hospital. (1941)

RAMSAY, JAMES G., A.B., M.D., 120 Washington St., Washington, N.C. Pennsylvania, 1922. Surgeon, Tayloe Hospital. (1936) (5)

RAMSAY, WILLIAM E., M.D., 806 Main St., Houston 2, Tex. Texas, 1915. Staff, Memorial and Methodist Hospitals; Visiting Staff, St. Joseph's Infirmary and Hermann Hospital. (1938)

RAMSAYER, RALPH K., B.S., M.A., M.D., 120 Tuscarawas St., W., Canton, Ohio. Western Reserve, 1922. Gynecologist and Obstetrician, Chief of Service, Mercy Hospital; Associate Gynecologist and Obstetrician, Aultman Hospital. (1936) (18)

RAMSDELL, EDWIN G., B.A., M.D., 170 Maple Ave., White Plains, N.Y. Columbia, 1908. Chief of Staff and Director of Surgery, White Plains Hospital; Consulting Surgeon, New

York Hospital—Westchester Division, White Plains, Mt. Vernon Hospital, Mt. Vernon. (1917) (11)

RAMSEY, F. MURIEL, M.D., 310 E. Pine St., Millville, N.J. Woman's, 1926. Chief Surgeon, Millville Hospital; Surgeon, Genito-Urinary Clinic, Pennsylvania Hospital, Philadelphia, Pa. (1943)

RAMSEY, FRANK B., A.B., M.D., 23 E. Ohio St., Indianapolis 4, Ind. Indiana, 1927. Assistant, Department of Surgery, Indiana; Member, Surgical Staff, Methodist, St. Vincent's, and Indianapolis City Hospitals. (1936)

RAMSEY, G. A. STUART, B.A., M.D., C.M., 1496 Mountain St., Montreal, Que. McGill, 1912. Assistant Professor of Ophthalmology, McGill; Director, Department of Ophthalmology, Montreal General Hospital; Consultant in Ophthalmology, Verdun Protestant and Montreal Women's Hospitals. (1943) (38, 42, 61)

RAMSEY, HERBERT P., A.B., M.D., 1726 Eye St., N.W., Washington 6, D.C. George Washington, 1920. Clinical Professor of Gynecology and Obstetrics, George Washington; Attending Gynecologist, Garfield Memorial and George Washington University Hospitals; Consulting Gynecologist, Gallinger Municipal Hospital. (1937) (18)

RAMSTAD, N. OLIVER, M.D., 221 5th St., Bismarck, N.D. Minnesota, 1899. Chief of Staff, Bismarck Evangelical Hospital; Surgeon, St. Alexius Hospital. (1913) (11)

RAND, CARL W., M.A., M.D., 523 W. 6th St., Los Angeles 14, Calif. Johns Hopkins, 1912. Clinical Professor of Neurological Surgery, Southern California; Neurological Surgeon, Children's, Los Angeles County, St. Vincent's, and Santa Fe Coast Lines Hospitals, Hospital of the Good Samaritan. (1920) (29, 29-b, 30)

RAND, RICHARD F., Ph.B., M.D., 246 Church St., New Haven, Conn. Johns Hopkins, 1900. Clinical Professor of Obstetrics and Gynecology, Yale; Assistant Obstetrician and Gynecologist, New Haven Hospital; Consulting Obstetrician, Grace Hospital. (1922)

RANDALL, ALEXANDER, M.A., M.D., 1601 Walnut St., Philadelphia, Pa. Johns Hopkins, 1907. Retired. (1921)

RANDALL, HERBERT E., M.D., 909 Detroit St., Flint, Mich. Wayne (1), 1897. Attending Surgeon, Hurley, St. Joseph's, and Women's Hospitals, Flint, Michigan Home and Training School, Lapeer. (1914)

RANDALL, HIRAM, M.D., 81 Main St., Binghamton, N.Y. Jefferson, 1916. Otolaryngologist, Charles S. Wilson Memorial Hospital, Johnson City; Attending Otolaryngologist, Binghamton City Hospital; Consulting Otolaryngologist, Ideal Hospital, Endicott. (1929) (38, 43)

RANDALL, JAMES A., M.D., Naval Retiring Board, Navy Department, Washington, D.C. Emory (1), 1901. Captain, Medical Corps, U.S. Navy. (1923)

RANDALL, KARL C., II, M.D., M.S.(Surg.), 246 E. Beau St., Washington, Pa. Pittsburgh, 1935. Associate Surgical Staff, Washington Hospital. (1945)

RANDALL, O. SAMUEL, B.A., M.D., M.S. (Surg.), Box 112, Watertown, S.D. Johns Hopkins, 1927. Surgeon, Luther Hospital. (1936) (8, 11)

RANDALL, SAMUEL B., M.A., M.D., 84 Walnut Ave., Santa Cruz, Calif. California, 1925. Member of Staff, Sisters and Santa Cruz Hospitals. (1935)

RANDEL, WILLIAM A., M.D., 15 Pleasant St., Methuen, Mass. New York University (3), 1899. Retired. (1928) (43)

RANDOLPH, HOWARD C., M.D., 114 S. I St., Aberdeen, Wash. Michigan, 1908. Member of Staff, St. Joseph's Hospital. (1925)

RANDOLPH, HOWELL, M.A., M.D., 15 E. Monroe St., Phoenix, Ariz. Johns Hopkins, 1926. Member of Staff, Good Samaritan, St. Joseph's, and St. Monica's Hospitals; Consultant in Chest Diseases, Veterans Administration Hospital, Whipple. (1945)

RANEY, RUPERT B., B.S., M.D., 1136 W. 6th St., Los Angeles 14, Calif. Creighton, 1927. Instructor in Neurosurgery, Southern California; Staff, Hospital of the Good Samaritan, Los Angeles County, St. Vincent's, and California Hospitals; Consulting Neurosurgeon, Out-Patient Department, Collis P. and Howard Huntington Memorial Hospital, Pasadena. (1936) (29-a, 29-b, 30)

RANKIN, FRED W., M.A., M.D., Sc.D., LL.D., 271 W. Short St., Lexington, Ky. Maryland, 1909. Clinical Professor of Surgery, Louisville; Visiting Surgeon, St. Joseph's Hospital. (1920) (1, 2, 4, 5, 6, 8, 11, 23)

RANKIN, JAMES S., M.D., 149 E. Lincoln Hwy., De Kalb, Ill. Northwestern, 1895. Member of Staff, Glidden and St. Mary's Hospitals; District Surgeon, Chicago and Northwestern Railway Co. (1933)

RANKIN, JOHN O., M.D., 58 16th St., Wheeling, W.Va. Jefferson, 1922. Member of Staff, Ohio Valley General and Wheeling Hospitals, Wheeling, Reynolds Memorial Hospital, Glendale; Surgical Staff, Wheeling Clinic. (1929) (5, 11, 27)

RANKIN, JOHN P., A.B., M.D., 101 Court St., Elyria, Ohio. Johns Hopkins, 1918. Senior Surgical Staff, Elyria Memorial Hospital and Gates Hospital for Crippled Children. (1932)

RANKIN, JOHN R., B.S., M.D., 202 N. 7th St., Keokuk, Iowa. Iowa, 1930. Member of Staff, Surgery, St. Joseph's and Graham Hospitals. (1942)

RANKIN, LYNN M., A.B., M.D., 200 Long Lane, Upper Darby, Pa. Jefferson, 1921. Demonstrator in Operative Surgery, Jefferson; Instructor in Surgery, Pennsylvania; Assistant in Surgery, Jefferson Hospital;

Associate Surgeon, Presbyterian Hospital, Philadelphia, Fitzgerald-Mercy Hospital, Darby; Chief, Surgical Service, Delaware County Hospital, Drexel Hill. (1936) (11)

RANKINE, JAMES A., B.Sc., M.D., C.M., 463 Bernard Ave., Kelowna, B.C. Dalhousie, 1939. Attending Staff, Kelowna General Hospital. (1947)

RANSDELL, ROBERT C., M.D., 1616 Rhode Island Ave., Washington, D.C. George Washington (1), 1902. (1918)

RANSOHOFF, J. LOUIS, B.A., M.D., 707 Race St., Cincinnati 2, Ohio. Cincinnati (4), 1904. Professor of Clinical Surgery, Cincinnati; Director, Surgical Service, Jewish Hospital; Attending Surgeon, Cincinnati General Hospital. (1914) (8, 11)

RANSOHOFF, NICHOLAS S., B.S., M.D., 1100 Park Ave., New York 28, N.Y.; and 138 Bath Ave., Long Branch, N.J. Columbia, 1919. Associate Orthopedic Surgeon, Hospital for Joint Diseases, New York, N.Y.; Orthopedic Surgeon, and Director of Fracture Service, Monmouth Memorial Hospital, Long Branch, N.J.; Orthopedic Surgeon, Riverview Hospital, Red Bank, N.J.; Consulting Orthopedic Surgeon, Paul Kimball Hospital, Lakewood, Fitkin Memorial Hospital, Neptune, Children's Country Home, Westfield, Betty Bacharach Home and for Afflicted Children, Longport, N.J. (1934) (24, 25, 28)

RANSOM, HENRY K., A.B., M.S., M.D., 1313 E. Ann St., Ann Arbor, Mich. Michigan, 1923. Associate Professor of Surgery, Michigan; Surgeon, University Hospital. (1930) (1, 8, 11, 11a)

RANSOM, PHILIP R., B.S., M.D., 55 Main St., St. Johnsbury, Vt. Vermont, 1934. Member, Surgical Staff, Brightlook and St. Johnsbury Hospitals. (1942)

RANSON, BRISCOE B., JR., Ph.G., M.D., 144 Harrison St., East Orange, N.J. Maryland, 1902. Consulting Surgeon, New Jersey Orthopaedic Hospital and Dispensary, Orange, and East Orange General Hospital, East Orange. (1923)

RAPHAEL, JOSEPH, A.B. M.D., 100 6th Ave., Brooklyn, N.Y. Long Island (1), 1904. Associate Surgeon, Caledonian Hospital; Consulting Surgeon, Kings County Hospital. (1928)

RAPP, ALBERT G., B.S., M.D., 325 State St., New London, Conn. Cornell, 1929. Courtesy Staff, Lawrence and Memorial Associated Hospitals. (1938)

RASCK, ALFRED G., M.D., 618 Main St., Ainsworth, Neb. Loyola, 1916. Surgeon-in-Chief, Ainsworth Hospital. (1933)

RASH, OTWAY W., M.D., 115 E. 4th St., Owensboro, Ky. New York University (1), 1897. Chief of Staff and Attending Surgeon, Owensboro-Daviess County Hospital. (1921)

RASHBAUM, MAURICE, B.S., M.D., 2 W. 74th St., New York 23, N.Y. New York University (3), 1917. Attending Gynecologist, New York City Hospital; Associate Gynecologist, Beth Israel Hospital. (1931) (18)

RASKIN, MOSES, M.D., 817 St. Paul St., Baltimore 2, Md. Maryland, 1915. Attending Otolaryngologist, South Baltimore General and Sinai Hospitals; Attending Ophthalmologist, Mercy Hospital; Visiting Surgeon, Ear, Nose and Throat Staff, West Baltimore General Hospital; Visiting Surgeon, Baltimore Eye, Ear and Throat Charity Hospital. (1929) (38, 42, 43)

RASMUSSEN, ALFRED, M.D., 1457 Devon Ave., Chicago 26, Ill. Northwestern, 1928. Clinical Assistant in Surgery, Northwestern; Adjunct Surgeon, St. Luke's Hospital; Associate Surgeon, Cook County Hospital. (1946)

RASMUSSEN, N. H., M.D., 15 E. 18th St., Scottsbluff, Neb. Creighton, 1915. Staff, West Nebraska Methodist and St. Mary's Hospitals. (1927)

RASMUSSEN, RICHARD A., A.B., M.D., 1810 Wealthy St., S.E., Grand Rapids 6, Mich. Chicago, 1938. (1946)

RASOR, CLAIRE, Ph.G., M.D., 1624 Franklin St., Oakland 12, Calif. Northwestern, 1908. Surgical Staff, Peralta and East Oakland Hospitals. (1931)

RASSIEUR, LOUIS, M.D., 607 N. Grand Blvd., St. Louis 3, Mo. St. Louis (3), 1899. Professor of Surgery, St. Louis; Surgeon, St. Louis University Hospitals. (1921) (8, 11)

RATCLIFFE, HALL H., M.D., Ferriday Hospital, Ferriday, La. University of Virginia, 1924. Surgeon, Ferriday Hospital. (1934)

RATER, DAVID LEO, B.S., M.D., 106 N. Market St., Ottumwa, Iowa. Creighton, 1923. Member of Staff, St. Joseph and Ottumwa Hospitals. (1937)

RATHBONE, JOHN H., B.S., M.D., 121 E. 60th St., New York 22, N.Y. Columbia, 1927. Associate Professor of Clinical Urology, Columbia; Attending Surgeon, Squier Urological Clinic, Presbyterian Hospital, and Vanderbilt Clinic. (1934) (19, 22)

RATHBUN, NATHANIEL P., M.D., 80 Hanson Pl., Brooklyn 17, N.Y. Long Island (1), 1898. Consulting Urologist, Brooklyn, Harbor, Bushwick, Beth-El, and Lutheran Hospitals, and Norwegian Lutheran Deaconesses' Home and Hospital. (1914) (19, 20, 22)

RATHMAN, OMER C., M.D., 115 N. 28th St., Billings, Mont. Michigan, 1926. Staff, Billings Deaconess and St. Vincent Hospitals. (1939)

RATLIFF, RIGDON K., B.A., M.D., 326 N. Ingalls St., Ann Arbor, Mich. Michigan, 1929. Assistant Chief of Urology, St. Joseph's Mercy Hospital. (1938)

RATNER, MAX, M.D., C.M., 1538 Sherbrooke St., W., Montreal, Que. McGill, 1926. Demonstrator, Department of Urology, McGill; Urologist-in-Chief, Jewish General Hospital; Clinical Assistant, Department of Urology, Royal Victoria Hospital. (1934)

RAUBE, HERBERT A., B.S., M.D., 419 Pleasant St., Beloit, Wis. Illinois (2), 1924. Member of Staff, Beloit Municipal Hospital. (1938)

RAVDIN, I. S., B.S., M.D., 3400 Spruce St., Philadelphia 4, Pa. Pennsylvania, 1918. John Rhea Barton Professor of Surgery, Pennsylvania; Professor of Surgery, Graduate School, Pennsylvania; Surgeon-in-Chief, Hospital of the University of Pennsylvania. (1934) (1, 11, 27)

RAVDIN, MARCUS, M.D., 1666 Bayard Park Dr., Evansville 14, Ind. Tennessee (3), 1900. Consulting Surgeon, Eye, Ear, Nose, and Throat Department, Protestant Deaconess and St. Mary's Hospitals; Consulting Oculist, Louisville and Nashville R.R. (1913) (38, 42, 43)

RAVENEL, JAMES J., M.D., 96 Ashley Ave., Charleston 6, S.C. South Carolina, 1915. Professor of Urology, South Carolina; Urologist, Roper Hospital. (1932) (5, 19, 22)

RAVENEL, JOSEPH A., B.S., M.D., 30 Church St., Martinsville, Va. South Carolina, 1937. Visiting Surgeon, Martinsville General Hospital. (1945)

RAVICH, ABRAHAM, M.A., M.D., 101 Lafayette Ave., Brooklyn 17, N.Y. Columbia, 1912. Director of Urology, Brooklyn Hebrew Home and Hospital for Aged; Attending Urologist, Adelphi Hospital; Consulting Urologist, Menorah Home for the Aged. (1928) (19)

RAVITCH, MARK M., A.B., M.D., Johns Hopkins Hospital, Baltimore 5, Md. Johns Hopkins, 1934. Assistant Professor of Surgery, Johns Hopkins; Assistant Surgeon, Johns Hopkins Hospital. (1942) (11, 11-b)

RAVN, ERLING O., B.S., M.D., 708 E. 2nd St., Merrill, Wis. Northwestern, 1915. Secretary of Staff, Holy Cross Hospital. (1943)

RAWLES, LYMAN T., Ph.G., M.D., 3131 Fairfield Ave., Fort Wayne 6, Ind. Indiana (2), 1905. Attending Surgeon, St. Joseph Hospital. (1939)

RAWLINGS, FREDERICK B., B.S., M.D., W. Haynes St., Sandersville, Ga. Pennsylvania, 1915. Chief, Surgical Staff, Rawling's Sanitarium. (1939) (5)

RAWLINS, JOSEPH A., B.S., M.D., 100 S. Wisconsin St., Elkhorn, Wis. Northwestern, 1932. Surgeon, Walworth County Hospital. (1941)

RAWLS, COTTON, B.S., M.D., 300 Main St., Stamford, Conn. Medical College of Virginia, 1931. Attending Surgeon, Stamford and St. Joseph's Hospitals; Surgeon, Tumor Clinic, Stamford Hospital. (1938)

RAWLS, JULIAN L., M.D., 142 W. York St., Norfolk, Va. Medical College of Virginia, 1904. Surgeon, King's Daughters' Children's Clinic; Attending Surgeon, Norfolk General and Leigh Memorial Hospitals; Consulting Surgeon, De Paul Hospital. (1919) (5)

RAY, DANIEL P., A.M., M.D., 218 Franklin St., Johnstown, Pa. Johns Hopkins, 1907. Chief of State Venereal Clinic; Consulting Urologist, Conemaugh Valley Memorial Hospital. (1936) (19)

RAY, EDWARD H., B.S., M.D., 203 W. 2nd St., Lexington, Ky. Tulane, 1922. Member of Staff, Urology, Good Samaritan and St. Joseph's Hospitals. (1932) (5, 19, 22)

RAY, R. BEVERLEY, B.A., M.D., 869 Madison Ave., Memphis 3, Tenn. Vanderbilt, 1938. Attending Staff, Orthopedic Surgery, Baptist Memorial Hospital. (1945)

RAYCROFT, HAROLD V., M.D., 22 Corte Princesa, Millbrae, Calif. Long Island (1), 1913. Colonel, Medical Corps, U.S. Army. (1927)

RAYCROFT, JOHN F., M.D., 178 Midwood St., Brooklyn 25, N.Y. Long Island (1), 1920. Adjunct Surgeon, St. Mary's Hospital; Surgeon, Kings County Hospital; Visiting Surgeon, Bushwick Hospital. (1931)

RAYMER, JOHN G., B.A., M.D., Windham Community Memorial Hospital, Willimantic, Conn. Harvard, 1925. Surgeon, Windham Community Memorial Hospital. (1937)

RAYMOND, LORING H., M.D., 76 Highland Ave., Somerville, Mass. Harvard, 1903. Surgeon, Somerville Hospital. (1924)

RAYMOND, SIDNEY W., B.S., M.D., 6024 W. North Ave., Chicago 39, Ill. Illinois, 1926. Executive Surgeon, West Suburban Hospital, Oak Park. (1942)

RAYNALE, GEORGE P., M.D., Wabeek Bldg., Birmingham, Mich. Wayne (1), 1902. Consultant in Surgery, St. Joseph Mercy and Pontiac General Hospitals, Pontiac. (1934)

REA, CHARLES E., B.S., M.B., M.D., M.S., Ph.D., 350 St. Peter St., St. Paul 2, Minn. Minnesota, 1931. Assistant Professor of Surgery, Minnesota; Member of Staff, University of Minnesota Hospitals, Minneapolis, Ancker, St. Joseph's, Miller, and Children's Hospitals, St. Paul. (1941) (8, 11)

READ, C. THOMAS, M.D., 5022½ Rossville Blvd., Chattanooga, Tenn. Cincinnati, 1936. Associate in Surgery and Chief, Vascular Clinic, Baroness Erlanger Hospital; Associate in Surgery, Pine Breeze Sanatorium. (1946)

READ, J. STURDIVANT, B.A., M.D., 144 Joralemon St., Brooklyn, N.Y. Long Island (1), 1902. Consultant in Genito-Urinary Diseases, Long Island; Consulting Genito-Urinary Surgeon, Long Island College Hospital; Consulting Urologist, Coney Island Hospital. (1913) (19, 22)

READ, JESSE W., A.B., M.D., 950 Pacific Ave., Tacoma 2, Wash. Stanford, 1931. Senior Major Surgeon, Tacoma General Hospital; Major Surgeon, St. Joseph's Hospital. (1940)

READ, JOSEPH C., B.A., M.D., 384 Peachtree St., N.E., Atlanta 3, Ga. Harvard, 1928. Associate in Surgery, Emory; Assistant Attending Surgeon, Emory University Hospital,

Emory University; Attending Surgeon, Grady Hospital; Courtesy Staff, Georgia Baptist and Crawford W. Long Memorial Hospitals, St. Joseph's Infirmary. (1936) (7)

READ, WILMOT D., M.D., 950 Pacific Ave., Tacoma 2, Wash. Stanford (1), 1903. Member of Surgical Staff, Tacoma General Hospital. (1921)

READING, H. EUGENE, A.B., M.D., 535 E. 29th St., Paterson 4, N.J. New York University (3), 1926. Attending Orthopedic Surgeon, Director, Department of Physical Therapy, Paterson General Hospital; Consulting Orthopedic Surgeon, Betty Bacharach Home for Afflicted Children, Longport, Children's Country Home, Westfield. (1937) (25)

REAGAN, ROBERT E., M.D., M.Sc.(Surg.), 190 Michigan St., Benton Harbor, Mich. Illinois, 1930. Surgical Staff, Mercy Hospital, Benton Harbor, St. Joseph Sanitarium, St. Joseph. (1940)

REAGAN, THOMAS H., M.D., 4412 Greenview Ave., Chicago 40, Ill. Illinois, 1912. Lieutenant Colonel, U.S. Army, retired. (1933)

REAM, WALTER J., M.D., 1701½ 4th St., Peru, Ill. Illinois, 1913. Staff, Peoples Hospital, Peru, St. Mary's Hospital, LaSalle. (1938)

REAMS, GLENN H., B.S., M.D., 316 Michigan St., Toledo 2, Ohio. Vanderbilt, 1916. Attending Surgeon, Toledo Hospital; Consulting Surgeon, Maumee Valley Hospital. (1934)

REARDEN, JOHN B., M.D., C.M., 910 Park Ave., New York 21, N.Y. McGill, 1928. Associate in Obstetrics and Gynecology, Columbia; Assistant in Obstetrics and Gynecology, Sloane Hospital for Women and Vanderbilt Clinic; Associate Obstetrician and Gynecologist, Lenox Hill Hospital; Consulting Obstetrician and Gynecologist, Ossining Hospital, Ossining. (1939) (18)

REARDON, DANIEL B., M.D., 1186 Hancock St., Quincy 69, Mass. Harvard, 1903. Consulting Surgeon, Quincy City Hospital. (1920)

REAVLEY, LESTER S., M.D., 302 1st Ave., Sterling, Ill. Loyola, 1922. Head, Department of Surgery, Public Hospital. (1935)

REBBECK, ELMER W., B.Sc., M.D., 5230 Center Ave., Pittsburgh 6, Pa. Hahnemann, 1925. Member of Staff, Surgery, Shadyside Hospital. (1934)

REBHORN, EARL H., M.D., 327 N. Washington Ave., Scranton 3, Pa. Jefferson, 1915. Assistant Chief Surgeon and Orthopedic Surgeon, Moses Taylor Hospital. (1939)

RECHTMAN, ABRAHAM M., M.D., 255 S. 17th St., Philadelphia 3, Pa. Temple, 1921. Associate in Orthopedic Surgery, Jefferson; Orthopedic Surgeon, Jewish Hospital, Philadelphia, Pa.; Betty Bacharach Home for Afflicted Children, Longport, Atlantic City Hospital, Atlantic City, N.J. (1929) (25, 28)

RECKLER, SIDNEY M., M.D., 1612 Tremont Pl., Denver 2, Colo. Colorado, 1933. Instructor in Surgery, Colorado; Attending Surgeon, National Jewish Hospital; Associate Surgeon, Denver General Hospital; Alternate, Chest Surgery, University of Colorado Hospitals. (1946)

RECORD, WILLIAM D. L., M.D., 546 McCallie Ave., Chattanooga, Tenn. Vanderbilt, 1924. Staff, Baroness Erlanger and T. C. Thompson Children's Hospitals. (1936)

REDDOCH, JOSEPH W., B.S., M.D., 150 Baronne St., New Orleans 12, La. Tulane, 1927. Assistant Professor of Clinical Obstetrics, Tulane; Senior Obstetrician and Gynecologist, Southern Baptist Hospital; Visiting Surgeon, Obstetrics and Gynecology, Charity Hospital of Louisiana. (1945) (16)

REDEL, WALTER A., M.D., C.M., 327 N. Washington Ave., Scranton, Pa. McGill, 1922. Surgical Chief, West Side and Scranton State Hospitals, Scranton, Mid-Valley Hospital, Peckville. (1939)

REDFIELD, RONALD L., B.S., M.D., 21 Center St., Oil City, Pa. Jefferson, 1934. Member, Surgical Staff, Oil City Hospital, Oil City, Titusville Hospital, Titusville, Franklin Hospital, Franklin. (1942)

REDLAND, ARTHUR J., M.D., Headquarters, U.S. Army Forces, Middle Pacific, APO 958, Care, Postmaster, San Francisco, Calif. Jefferson. 1926. Surgeon, U.S. Army Forces, Middle Pacific. Colonel, Medical Corps, U.S. Army. (1938)

REDLER, IRVING, M.D., 1421 Delachaise St., New Orleans, La. Hahnemann, 1936. (1944)

REED, CARSON R., JR., B.A., M.D., 1833 Line Ave., Shreveport, La. Tennessee, 1931. Chief Orthopedic Surgeon, Shriners' Hospital for Crippled Children; Visiting and Consulting Orthopedic Surgeon, Shreveport Charity Hospital, North Louisiana, Highland, and T. E. Schumpert Memorial Sanitariums. (1941) (25, 28)

REED, CHARLES A., B.Sc., M.D., 1009 Nicollet Ave., Minneapolis, Minn. Minnesota, 1898. Associate Professor of Orthopedic Surgery, Minnesota; Orthopedist, University and Eitel Hospitals; Associate Chief, Twin City Shriners' Hospital for Crippled Children. (1917)

REED, CHARLES C., JR., B.S., M.D., 215 E. 6th St., Little Rock, Ark. Arkansas, 1933. Instructor in Surgery, Arkansas; Active Attending Staff, Baptist State and University Hospitals, St. Vincent's Infirmary. (1941)

REED, CLARENCE C., A.B., M.D., 701 E. Compton Blvd., Compton, Calif. Illinois (2), 1925. Instructor in Surgery, Southern California; Junior Attending Surgeon, Los Angeles County Hospital, Los Angeles; Surgical Staff, Long Beach Community and Seaside Memorial Hospitals, Long Beach, Compton Sanitarium and Las Campanas Hospital, Compton, St. Frances Hospital, Lynwood. (1939) (45)

REED, EDWARD N., A.B., M.D., 710 Wilshire Blvd., Santa Monica, Calif. Illinois (2), 1904. Member of Staff, Orthopedic Surgery, Orthopaedic Hospital, Los Angeles, Santa Monica

and St. John's Hospitals, Santa Monica. (1930) (25, 27-a, 28)

REED, EDWARD U., M.D., U.S. Naval Hospital, San Diego, Calif. Pennsylvania, 1905. Rear Admiral, Medical Corps, U.S. Navy. (1921)

REED, EDWIN P., B.A., M.D., Blanco 991, Valparaiso, Chile. Chile, 1905. Honorary Consultant in Obstetrics, Hospital de Vina del Mar. (1920)

REED, EMIL P., A.B., B.S., M.D., Veterans Administration Hospital, Amarillo, Tex. Oklahoma, 1931. Chief of Surgical Services, Veterans Administration Hospital. (1942)

REED, FRED R., M.D., 49½ N. Main St., Three Rivers, Mich. Michigan, 1914. Member, Surgical Staff, Three Rivers Hospital, Three Rivers, Sturgis Memorial Hospital, Sturgis; Auxiliary Staff, Grace Hospital, Detroit. (1940)

REED, GEORGE S., Ph.B., M.D., 608 E. Genesee St., Syracuse 2, N.Y. Syracuse, 1911. Associate Professor of Clinical Surgery, Syracuse; Attending Surgeon, University Hospital of the Good Shepherd. (1943)

REED, H. GRANT, M.D., 21 Goethe St., Binghamton, N.Y. Syracuse, 1932. Member of Staff, Charles S. Wilson Memorial Hospital, Johnson City. (1942)

REED, HORACE, M.D., 1200 N. Walker St., Oklahoma City 3, Okla. Missouri, 1901. Member, Senior Staff, Surgery, St. Anthony Hospital; Senior Consultant in Surgery, University Hospital. (1914) (11)

REED, HOWARD B., B.S., M.D., 122 Railroad St., St. Johnsbury, Vt. Harvard, 1939. Obstetrician and Gynecologist, Brightlook Hospital. (1947)

REED, HOWARD L., B.S., M.D., 68 Water St., Skowhegan, Me. Vermont, 1935. Visiting Surgeon, Redington Memorial Hospital; Surgical Staff, Sisters' Hospital, Waterville. (1946)

REED J. ROSS, A.B., M.D., 201 N. El Molino Ave., Pasadena 4, Calif. Michigan, 1905. Ophthalmic Surgeon, Collis P. and Howard Huntington Memorial Hospital; Oculist, St. Luke Hospital. (1914) (35, 38, 42, 43)

REED, JEWETT V., B.S., M.D., 320 N. Meridian St., Indianapolis 4, Ind. Johns Hopkins, 1904. Consulting Surgeon, Indianapolis City and Methodist Hospitals. (1928)

REED, JOSIAH F., A.B., M.D., 508 N. 2nd St., Harrisburg, Pa. Pennsylvania, 1918. Consulting Obstetrician, Chambersburg Hospital, Chambersburg. (1928)

REED, ROBERT J., M.A., M.D., D.Sc., 100 12th St., Wheeling, W.Va. New York University (1), 1884. Consulting Surgeon, Ohio Valley General and Wheeling Hospitals. (1914)

REED, ROBERT J., JR., A.B., M.D., 100 12th St., Wheeling, W.Va. Pennsylvania, 1924. Surgical Staff, Ohio Valley General Hospital. (1931)

REED, THOMAS G., B.S., M.D., 1021 Quarrier St., Charleston 1, W.Va. Jefferson, 1926. Urologist, Kanawha Valley, Staats, and McMillan Hospitals; Courtesy Staff, Urology, Charleston General, St. Francis, and Mountain State Memorial Hospitals. (1939) (19, 22)

REED, THURLOW W., M.D., 919 E. Moreno St., Pensacola, Fla. New York University (3), 1903. Captain, U.S. Navy, retired. (1922)

REED, WENDELL P., M.D., 403 Main St., Buffalo 3, N.Y. Buffalo, 1932. Attending Urologist, Millard Fillmore Hospital; Consulting Urologist, Gowanda State Homeopathic Hospital, Helmuth, J. N. Adam Memorial Hospital, Perrysburg, Our Lady of Victory Hospital, Lackawanna. (1940) (19, 22)

REED, WILLIAM A., M.D., 837 Gravier St., New Orleans 12, La. Tulane, 1912. Chief of Service, Urology, Touro Infirmary; Consultant, Urological Service, Charity Hospital of Louisiana. (1929) (5, 6, 19, 22)

REED, WILLIAM C., A.B., M.D., 307 E. Kirkwood Ave., Bloomington, Ind. Indiana, 1920. Lecturer in Surgical Anatomy, Indiana; Member of Surgical Staff, Bloomington Hospital. (1937)

REED, WILLIAM H., M.D., 110 Broad St., Kingsport, Tenn. Medical College of Virginia, 1913. Surgeon, Visiting Staff, Holston Valley Community Hospital. (1934) (5)

REED, WILLIAM W., M.D., 901 Kansas Ave., Topeka, Kan. Kansas, 1905. Ophthalmologist and Otolaryngologist on Staff, Christ's, St. Francis, and Jane C. Stormont Hospitals. (1924) (38, 43)

REEDER, CHARLES W., B.Sc., M.D., 4030 Pacific Ave., Long Beach 7, Calif. Kansas, 1929. Senior Medical Officer, Naval Air Technical Training Center, Memphis, Tenn. Captain, Medical Corps, U.S. Navy. (1942)

REEDER, DENNIS F., M.D., Ave. Cuba and Calle 36, Panama City, Republic of Panama. Louisville (3), 1905. Chief of Eye, Ear, Nose, and Throat Service, Panama Hospital. (1924)

REEDER, J. DAWSON, M.D., 700 W. 40th St., Baltimore 11, Md. Maryland, 1901. Professor Emeritus of Proctology, Maryland. Retired. (1914)

REEDER, JAMES E., M.D., 505 6th St., Sioux City 13, Iowa. Iowa (2), 1909. Attending Oculist and Aurist, Methodist and Lutheran Hospitals; Oculist, Great Northern Ry. (1923) (38, 39, 43)

REEDER, JAMES E., JR., M.D., 505 6th St., Sioux City 13, Iowa. Iowa, 1935. Attending Ophthalmologist, Methodist and Lutheran Hospitals. (1942) (42)

REEH, MERRILL J., A.B., M.D., 4212 N.E. Broadway, Portland 13, Ore. Nebraska, 1932. Ophthalmologist, Medical Clinic. (1944) (33, 38, 42)

REEKIE, RICHARD D., Ph.C., B.S., M.D., 407 W. Riverside Ave., Spokane 8, Wash. Michigan, 1933. Senior Staff, St. Luke's, Deaconess, and Sacred Heart Hospitals; Active Obstetrical Staff, Florence Crittenton Home; Consultant in Obstetrics and Gynecology, Salvation Army Women's Hospital (1941) (18)

REEL, PHILIP J., D.V.M., M.D., 150 E. Broad St., Columbus 15, Ohio. Ohio, 1915. Professor of Clinical Obstetrics and Gynecology, and Chairman of the Department, Ohio; Surgeon and Gynecologist, Starling-Loving University Hospital; Senior Surgeon, Grant Hospital; Senior Attending Surgeon, Gynecology, Hawkes Hospital of Mount Carmel; Consulting Gynecologist, Children's Hospital. (1925) (16)

REES, CHARLES W., A.B., M.D., 2001 4th Ave., San Diego 1, Calif. New York University (3), 1926. Member of Staff, Mercy and San Diego County General Hospitals; Otolaryngologist, Rees-Stealy Clinic. (1933) (38, 43)

REES, CLARENCE E., M.D., 2001 4th Ave., San Diego 1, Calif. Southern California, 1914. Surgeon, Mercy and San Diego County General Hospitals and Rees-Stealy Clinic. (1922) (11)

REES, DEE M., B.Sc., M.D., 105 E. Garvey Blvd., Monterey Park, Calif. Medical Evangelists, 1925. Surgical Staff, Garfield Hospital, Monterey Park, White Memorial Hospital, Los Angeles, Beverly Hospital, Montebello. (1936)

REES, THOMAS R., A.B., M.D., 1527 16th St., N.W., Washington, D.C. George Washington, 1924. Junior Surgeon, Ophthalmology, Episcopal Eye, Ear, and Throat Hospital. (1937)

REES, VINCENT L., M.D., M.S.(Surg.), 115 E. South Temple St., Salt Lake City, Utah. Chicago, 1938. Assistant Clinical Professor of Surgery, Utah; Member of Staff, Dr. W. H. Groves Latter-Day Saints Hospital; Attending Surgeon, Veterans Administration Hospital. (1947) (11)

REES, WALFORD T., M.D., 223 Pearl St., Burlington, Vt. Vermont, 1924. Professor of Clinical Surgery, Vermont; Attending Surgeon, Mary Fletcher Hospital; Consulting Surgeon, Bishop de Goesbriand Hospital. (1932) (3, 11)

REESE, ALGERNON B., D.Sc., M.D., 73 E. 71st St., New York, N.Y. Harvard, 1921. Clinical Professor of Ophthalmology, Columbia; Attending Ophthalmologist, Vanderbilt Clinic; Attending Surgeon and Pathologist, Institute of Ophthalmology; Ophthalmologist, Memorial Hospital for the Treatment of Cancer and Allied Diseases; Consulting Ophthalmologist, Roosevelt Hospital and New York Infirmary for Women and Children, New York, Flushing Hospital, Flushing, N.Y.; Fitkin Memorial Hospital, Neptune, Monmouth Memorial Hospital, Long Branch, N.J. (1930) (32, 33, 38, 42)

REESE, EVAN C., B.S., M.D., 806 Main St., Stroudsburg, Pa. Pennsylvania, 1934. Assistant Instructor in Surgery, Pennsylvania; Associate Surgeon, General Hospital of Monroe County, East Stroudsburg; Assistant in Proctology, Hospital of the University of Pennsylvania, Philadelphia. (1941)

REESE, GEORGE G., M.D., 117 Woodside Ave., Trenton 8, N.J. Pennsylvania, 1922. (1930)

REESE, GEORGE W., M.D., 1003 Market St., Sunbury, Pa. Pennsylvania, 1896. (1924)

REESE, JOHN A., M.D., 21 Park St., Attleboro, Mass. Tufts, 1908. Chief of Surgical Service, Sturdy Memorial Hospital. (1924)

REESE, J. MORRIS, M.D., 101 W. Read St., Baltimore 1, Md. Maryland, 1920. Associate Professor of Obstetrics, Maryland; Attending Obstetrician, University Hospital; Attending Obstetrician and Co-Chief of Service, Bon Secours Hospital; Visiting Obstetrician, Baltimore City Hospitals; Consulting Obstetrician, South Baltimore General Hospital. (1940) (18)

REESE, SIDNEY O., B.Sc., M.D., 206 S. 13th St., Lincoln 8, Neb. Johns Hopkins, 1916. Attending Surgical Staff, Lincoln General and Bryan Memorial Hospitals. (1931)

REESE, WALTER A., B.S., M.D., 2 N. Main St., Middletown, Ohio. Cincinnati, 1925. Attending Surgeon, Middletown Hospital. (1939)

REESE, WARREN S., M.D., 1901 Walnut St., Philadelphia 3, Pa. Jefferson, 1915. Assistant Professor of Ophthalmology, Graduate School, Pennsylvania; Attending Surgeon, Wills Hospital. (1922) (32, 33, 38, 42)

REEVE, ROSCOE H., B.S., M.D., 202 E. 2nd St., Casper, Wyo. Illinois (2), 1919. Chief of Surgical Staff, Memorial Hospital of Natrona County; Surgeon, Standard Oil Company (Indiana). (1940)

REEVES, ERNEST, M.D., 195 Lexington Ave., Passaic, N.J. Budapest, 1908. Senior Otolaryngologist, St. Mary's and Beth Israel Hospitals, Passaic, and Hope Dell Hospital, Preakness. (1944) (43)

REEVES, J. WALTER, M.D., 756 S. Broadway, Los Angeles 14, Calif. Southern California (3), 1913. Professor of Anatomy and Physiology, Southern California, Dentistry; Member, Senior Staff, California Hospital. (1931)

REEVES, JOHN N., A.B., M.D., 1021 Quarrier St., Charleston 1, W.Va. Medical College of Virginia, 1931. Associate Surgeon, St. Francis Hospital; Member of Staff, Chest Surgery, Pinecrest Sanitarium. (1940) (5)

REEVES, T. KEVIN, M.Sc., M.D., 119 S. Highland Ave., Pittsburgh 6, Pa. Georgetown, 1925. Gynecologist, Pittsburgh Hospital. (1933) (13, 18)

REEVES, THADDEUS B., B.S., M.D., M.Sc., 222 N. Main St., Greenville, S.C. University of Virginia, 1914. Attending Surgeon, Greenville General and St. Francis Hospitals;

Orthopedic Surgeon, Southern and Piedmont and Northern Rys.; Consulting Surgeon, Shriners' Hospital for Crippled Children. (1921) (6, 11)

REFORD, LEWIS L., B.A., M.D., C.M., 3501 Drummond St., Montreal, Que. McGill, 1904. Retired. (1922)

REGAN, J. SUTTON, B.S., M.D., 40 W. North St., Buffalo 2, N.Y. Buffalo, 1924. Assistant Professor of Surgery, Buffalo; Attending Surgeon, Children's and Buffalo General Hospitals. (1931) (11, 11-a)

REGAN, JAMES F., B.A., Ph.D., M.D., 1800 W. 6th St., Los Angeles 5, Calif. Chicago, 1934. Member of Executive Staff, Surgery, Queen of Angels Hospital. (1942)

REGAN, JAMES R., B.Sc., M.D., 411 E. Mason St., Milwaukee 2, Wis. Marquette, 1929. Instructor in Orthopedic Surgery, Marquette; Chief Orthopedic Surgeon, St. Joseph's Hospital; Orthopedic Surgeon, Milwaukee County, St. Michaels, Misericordia, St. Luke's and St. Anthony Hospitals. (1936)

REGGIO, A. WILLIAM, A.B., M.D., 2301 Connecticut Ave., N.W., Washington 8, D.C. Harvard, 1912. Instructor in Surgery, Harvard; Senior Surgeon (R) and Director of Physical Medicine and Rehabilitation, Hospital Division, U.S. Public Health Service; Visiting Surgeon, Massachusetts General Hospital, Boston, Mass.; Surgeon, Board of Health Hospital, Brookline, Mass.; Consulting Surgeon, Massachusetts Charitable Eye and Ear Infirmary, Boston, Symmes Arlington Hospital, Arlington, Mass. (1923) (3, 27)

REGNIER, EDWARD A., B.Sc., B.M., M.D., 78 S. 9th St., Minneapolis 2, Minn. Minnesota, 1921. Clinical Associate Professor of Surgery, Minnesota; Assistant Surgeon, University of Minnesota and Minneapolis General Hospitals; Member of Surgical Staff, St. Mary's and Abbott Hospitals. (1928)

REGULES, ELIAS, JR., B.Sc., M.D., Calle Mercedes 1233, Montevideo, Uruguay. Montevideo, 1913. (1923)

REICH, ARTHUR M., M.D., 141 W. 77th St., New York, and Popham Hall, Scarsdale, N.Y. Long Island (1), 1910. Clinical Professor of Obstetrics and Gynecology, New York University; Lecturer in Obstetrics, Teachers' College, Columbia; Attending Obstetrician and Gynecologist, Bellevue Hospital; Visiting Gynecologist and Obstetrician Booth Memorial Hospital; Obstetrician and Gynecologist, French Hospital; Consulting Obstetrician, New York Infirmary for Women and Children. (1928) (18)

REICH, MORTIMER, B.A., M.D., M.Sc.(Med.), 31 Lincoln Park, Newark 2, N.J. Pennsylvania, 1934. Attending Urologist, Hasbrouck Heights Hospital, Hasbrouck Heights; Adjunct Urologist, Newark Beth Israel Hospital; Assistant Urologist, Newark City Hospital; Courtesy Staff, Urology, St. Michael's Hospital, Newark, Irvington General Hospital, Irvington. (1943) (19, 22)

REICH, RUDOLPH S., B.A., M.D., 10515 Carnegie Ave., Cleveland, Ohio. Western Reserve, 1915. Chief, Orthopedic Department, Mt. Sinai Hospital; Visiting Orthopedic Surgeon, City Hospital. (1927) (24, 25, 26, 28)

REICH, WALTER J., B.S., M.D., 58 E. Washington St., Chicago 2, Ill. Illinois, 1928. Associate Professor of Gynecology, Cook County Graduate School; Attending Gynecologist, Fox River Sanitarium, Batavia, Fantis Clinics, Cook County Hospital, Chicago; Associate in Gynecology, Cook County Hospital; Associate in Obstetrics and Gynecology, Grant Hospital. (1938) (18)

REICHERT, ROBERT E., B.S., M.D., 736 Madison Ave., Covington, Ky. Cincinnati, 1932. Senior Surgeon, St. Elizabeth and William Booth Memorial Hospital. (1946) (5)

REICHMAN, HYRUM R., A.B., M.D., 54 E. South Temple St., Salt Lake City 1, Utah. Northwestern, 1933. Assistant Clinical Professor of Surgery, Utah; Member, Senior Staff, Surgery, Dr. W. H. Groves Latter-Day Saints Hospital; Attending Proctologist, Veterans Administration Hospital. (1942) (23)

REID, CHARLES D., A.B., M.D., 713 E. Genesee St., Syracuse, N.Y. Johns Hopkins, 1912. Associate Professor of Orthopedic Surgery, Syracuse; Attending Orthopedic Surgeon, Syracuse University, University Hospital of the Good Shepherd, and Syracuse Memorial Hospital; Orthopedic Surgeon, Syracuse Free Dispensary. (1929)

REID, JOHN B., M.D., C.M., 600 Prince St., Truro, N.S. Dalhousie, 1914. Member of Staff, Colchester County Hospital. (1931)

REID, WELLS C., M.D., Goodrich General Hospital, Goodrich, Mich. Washington, 1912. Chief of Staff, Goodrich General Hospital. (1927)

REIDY, JOHN A., B.S., M.D., 1101 Beacon St., Brookline, Mass. Harvard, 1934. Assistant in Orthopedic Surgery, Harvard; Assistant Orthopedic Surgeon, Massachusetts General Hospital; Orthopedic Consultant, Robert Breck Brigham Hospital, Free Hospital for Women, and Channing Home. (1946) (25, 28)

REIF, HAROLD A., A.B., M.D., M.Sc., 1009 Nicollet Ave., Minneapolis 2, Minn. Wayne, 1936. Instructor in Urology, Minnesota; Member of Urological Staff, Minneapolis General and Eitel Hospitals. (1947) (19, 22)

REIFSCHNEIDER, CHARLES A., M.D., 104 W. Madison St., Baltimore 1, Md. Maryland, 1916. Professor of Traumatic Surgery, Maryland; Visiting Surgeon, University and Maryland General Hospitals; Consulting Traumatic Surgeon, Baltimore City Hospitals. (1925) (11, 27)

REIFSCHNEIDER, HERBERT E., A.B., M.D., 104 W. Madison St., Baltimore 1, Md. Maryland, 1927. Instructor in Surgical Anatomy, Maryland; Assistant in Surgery, University and Maryland General Hospitals. (1943)

Reigi, Charles L., M.D., 173 St. Paul's Ave., Tompkinsville, Staten Island 1, N.Y. New York University (3), 1916. Attending Surgeon, St. Vincent's Hospital. (1942)

Reilly, Christopher J., A.B., M.D., 331 13th Ave., Newark 3, N.J. Columbia, 1928. Attending Surgeon, Hospital of St. Barnabas and for Women and Children; Associate Attending Surgeon, Newark Memorial Hospital; Assistant Attending Surgeon, Newark City Hospital. (1942)

Reinberger, James R., M.D., 1374 Madison Ave., Memphis, Tenn. Vanderbilt, 1917. Professor of Obstetrics and Gynecology, Tennessee; Obstetrician and Gynecologist, John Gaston Hospital; Obstetrician, Methodist and St. Joseph Hospitals. (1942) (16, 18)

Reiner, Jacob, M.D., 811 N. Broad St., Elizabeth 3, N.J. New York University (3), 1908. Member of Staff, Ear, Nose, and Throat Department, Elizabeth General Hospital and Dispensary. (1928)

Reinhold, Herbert E., M.D., 441 W. Englewood Ave., West Englewood, N.J. New York University (3), 1927. Attending Surgeon, Englewood Hospital and Out-Patient Department. (1942)

Reinle, George G., M.D., 426 17th St., Oakland 12, Calif. San Francisco, 1901. Chief of Urological Staff, Samuel Merritt Hospital; Consulting Urologist, Providence Hospital. (1920) (19, 22)

Reiter, Benjamin R., B.S., M.D., 144 Golden Hill St., Bridgeport 6, Conn. Harvard, 1934. Assistant Surgeon, Bridgeport Hospital. (1946) (11)

Reis, Abilio, B.S., M.D., 1904 Franklin St., Oakland 12, Calif. Lisbon, 1919. Member, Active Staff, Peralta Hospital. (1938)

Reis, Ralph A., B.S., M.D., 104 S. Michigan Ave., Chicago, Ill. Northwestern, 1919. Assistant Professor of Obstetrics and Gynecology, Northwestern; Attending Gynecologist and Obstetrician, Michael Reese Hospital. (1927) (16, 18)

Reiswig, Albert H., B.S., M.D., 508½ Dakota Ave., Wahpeton, N.D. Medical Evangelists, 1931. Chief Surgeon, St. Francis Hospital, Breckenridge, Minn.; Member of Surgical Staff, St. Mary's Hospital; Surgeon, U.S. Indian School. (1947)

Reitz, George B., M.D., 22 8th Ave., Brooklyn 17, N.Y. Long Island (1), 1913. Associate Surgeon, Brooklyn Cancer Institute; Surgeon-in-Charge, Hand Surgery, St. John's Hospital; Attending Surgeon, Cumberland Hospital; Consulting Traumatic Surgeon, Bay Ridge Hospital. (1933)

Remington, Paul A., M.D., 422 W. Riverside Ave., Spokane 8, Wash. Marquette, 1911. Otolaryngologist, Booth Memorial and St. Luke's Hospitals, and Northern Pacific Ry. (1925) (41, 43)

Remus, Leonard A., M.D., C.M., L.M.C.C., 100 S. May St., Fort William, Ont. Queen's, 1934. Member of Staff, McKellar General Hospital, Fort William, and St. Joseph's General Hospital, Port Arthur. (1945)

Renaud, Pierre A., M.D., 543 3rd St., Brooklyn 15, N.Y. Long Island (1), 1913. Senior Surgeon, 1st Surgical Division, Methodist Hospital. (1928) (11)

Rendleman, George F., B.Sc., M.D., 812 Olive St., St. Louis 1, Mo. Northwestern, 1915. Member, Surgical Staff, Missouri Baptist Hospital, Evangelical Deaconess Home and Hospital, St. Louis, St. Louis County Hospital, Clayton. (1941)

Renger, Harvey, B.A., M.D., 413 S. Main St., Hallettsville 1, Tex. Texas, 1931. Chief Surgeon, Renger Hospital. (1944)

Renner, Marion J., B.S., M.D., 109 W. 11th St., Goodland, Kan. Kansas, 1922. Visiting Surgeon, Boothroy Memorial Hospital; Local Surgeon, Chicago, Rock Island and Pacific Ry. (1930)

Rennie, J. Gordon, A.B., M.D., 73 3rd St., N.W., Pulaski, Va. Johns Hopkins, 1932. Assistant Surgeon, Pulaski Hospital. (1942)

Rensch, Otto B., M.D., 864 Main Ave., Durango, Colo. Illinois, 1914. Staff, Mercy Hospital. (1936)

Renshaw, Kinsley, B.A., M.D., M.S., 2001 Collingwood Blvd., Toledo, Ohio. Minnesota, 1916. Member of Surgical Staff, Toledo, Flower, and Maumee Valley Hospitals. (1928) (11)

Rentfro, Charles C., M.D., 4753 Broadway, Chicago 40, Ill. Loyola (2), 1916. Attending Gynecologist and Obstetrician, Ravenswood Hospital. (1932)

Rentsch, Samuel B., M.D., 61 Seymour Ave., Derby, Conn. Michigan, 1923. Attending Surgeon, Griffin Hospital; Courtesy Staff, Grace Hospital, New Haven. (1935)

Rentschler, Calvin B., M.A., M.D., M.S., 239 N. 5th St., Reading, Pa. Pennsylvania, 1924. Chief, General Surgery, Reading Hospital. (1933) (11)

Rentschler, Henry D., M.D., Guthrie Clinic, Sayre, Pa. Pennsylvania, 1925. Associate in Otolaryngology and Ophthalmology, Robert Packer Hospital. (1933) (43)

Renz, Millard F., A.B., M.D., Veterans Administration Hospital, Alexandria, La. Georgetown, 1928. Assistant Chief, Surgical Service, Veterans Administration Hospital. (1944)

Replogle, Josef F., M.D., Orchard Block, Lander, Wyo. Illinois, 1904. Surgeon, Drs. Replogle and Holtz Clinic. (1934)

Replogle, Joseph P., M.D., 218 Franklin St., Johnstown, Pa. Pennsylvania, 1918. Chief Surgeon, Conemaugh Valley Memorial Hospital and Carnegie-Illinois Steel Corp., Lorain Division; Surgeon, Bethlehem Steel Co., Cambria Plant; Consulting Chest Surgeon, Cresson Sanatorium, Cresson. (1931)

REQUARTH, WILLIAM H., M.D., M.S. (Surg.), 850 Lake Shore Dr., Chicago, Ill. Illinois, 1938. (1946)

RESKE, ALVEN A., A.B., M.D., 22177 Michigan Ave., Dearborn, Mich. Wayne, 1937. Assistant Attending Surgeon, Mount Carmel Mercy Nospital, Detroit; Courtesy Staff, Grace Hospital, Detroit. (1947)

RESNICK, EBER, B.A., M.D., 608 E. Genesee St., Syracuse 2, N.Y. Vermont, 1937. Instructor in Orthopedic Surgery, Syracuse; Assistant in Orthopedic Surgery, University Hospital of the Good Shepherd and St. Joseph Hospital. (1945)

RESNIK, ERNEST D., M.D., 550 Ocean Ave., Brooklyn, N.Y. Long Island (1), 1922. Associate Surgeon, Coney Island Hospital; Attending Obstetrician, Harbor Hospital; Associate Gynecologist and Obstetrician, Caledonian and Israel-Zion Hospitals. (1941) (18)

RESNISKY, ANDREW F., M.D., 36 Pearl St., Hartford 4, Conn. Georgetown, 1923. Gynecologist, St. Francis Hospital; Consultant in Gynecology, J. J. McCook Memorial Hospital. (1930)

RESSEGUIE, FREDERIC J., M.D., 509 N. Broadway, Saratoga Springs, N.Y. Albany, 1895. Attending Surgeon, Saratoga and Veterans Administration Hospitals; Consulting Surgeon, Benedict Memorial Hospital, Ballston Spa. (1917)

RESTA, GEORGE ANTHONY, M.D., 2927 Pennsylvania Ave., S.E., Washington 20, D.C. Georgetown, 1930. Instructor in Surgery, Georgetown; Attending Surgeon, Doctors, Sibley Memorial, and Georgetown University Hospitals. (1943)

RESTIN, ERICH H., M.D., 30 Rich Ave., Mount Vernon, N.Y. New York University (3), 1914. Chief of Surgical Staff, Mount Vernon Hospital; Attending Surgeon, Grasslands Hospital, Valhalla; Consulting Surgeon, White Plains Hospital, White Plains. (1928)

RETTENMAIER, ALBERT J., B.S., M.D., 905 N. 7th St., Kansas City, Kan. Creighton, 1926. Attending Surgeon, St. Margaret's and Providence Hospitals; Visiting Surgeon, Bethany Hospital. (1935)

RETTIG, FREDERICK A., B.S., M.D., 622 Diversey Pkwy., Chicago, Ill. Illinois, 1921. Attending Surgeon, Alexian Brothers and St. Joseph's Hospitals. (1933)

REULING, FRANK H., M.S., M.D., 201 E. 4th St., Waterloo, Iowa. Northwestern, 1920. Member of Attending Staff, St. Francis, Allen Memorial, and Presbyterian Hospitals. (1928) (38, 43)

REUSS, HARRY P., M.D., 1365a Niedringhaus Ave., Granite City, Ill. Washington, 1910. Member of Surgical Staff, St. Elizabeth Hospital. (1929)

REUTER, CARL HENRY, B.A., M.D., 8 W. Main St., Springfield, Ohio. Ohio, 1923. Director, Department of Ophthalmology, Springfield City Hospital. (1947) (38, 42)

REUTER, FREDERICK A., M.D., 1835 Eye St., N.W., Washington 6, D.C. George Washington, 1916. Professor of Urology, George Washington; Urologist, George Washington University Hospital; Associate Urologist, Providence Hospital; Consulting Urologist, Gallinger Municipal and St. Elizabeth's Hospitals, U.S. Government Hospital for the Insane. (1930) (19, 21)

REUTER, John A., M.D., 420 E. 8th St., The Dalles, Ore. Illinois (2), 1897. Surgical Consultant, The Dalles Hospital. (1938)

REXFORD, WALTON K., A.B., M.D., 1553 Woodward Ave., Detroit 26, Mich. Michigan, 1908. Associate Professor of Urology, Wayne; Attending Urologist, Children's Hospital of Michigan; Associate Attending Urologist, Receiving and Harper Hospitals. (1928) (19, 22)

REY, HERMAN F., M.D., 426 S. B St., Oxnard, Calif. Zürich, 1921. Surgeon, St. John's Hospital. (1934)

REYCRAFT, JAMES L., M.A., M.D., 10515 Carnegie Ave., Cleveland 6, Ohio. Western Reserve, 1915. Assistant Clinical Professor of Gynecology, Western Reserve; Associate Obstetrician, University Hospitals; Assistant Head, Department of Obstetrics, City Hospital and Assistant Director-in-Charge, Out-Patient Department, Obstetrics and Gynecology. (1942) (13, 18)

REYNOLDS, C. J., M.D., Bluefield Sanitarium, Bluefield, W.Va. University of Virginia, 1920. Urologist, Bluefield Sanitarium. (1935) (19, 22)

REYNOLDS, CHARLES R., M.D., D.S.M., Sc.D., 40 E. Erie St., Chicago 11, Ill. Pennsylvania, 1899. Major General, U.S. Army, retired. (1919)

REYNOLDS, EDWARD J., B.S., Ph.G., M.D., 497 Highland Ave., Malden 48, Mass. Harard, 1923. Surgeon, Malden Hospital. (1934)

REYNOLDS, FRED C., A.B., M.D., 4952 Maryland Ave., St. Louis 8, Mo. Washington, 1934. Instructor in Orthopedic Surgery, Washington; Member of Staff, Orthopedic Surgery, Barnes Hospital. (1942) (28)

REYNOLDS, FREDERICK P., M.D., D.S.M., 230 El Bosque Rd., Santa Barbara, Calif, Pennsylvania, 1890. Colonel, U.S. Army, retired. (1917)

REYNOLDS, GEORGE S., B.A., B.S., M.D., 100 North St., Pittsfield, Mass. Columbia, 1921. Chief of Staff, House of Mercy Hospital; Associate Staff, St. Luke's Hospital; Consulting Surgeon, Fairview Hospital, Great Barrington, Pittsfield Tuberculosis Hospital and Berkshire School for Crippled Children. (1931) (11)

REYNOLDS, HARRY B., M.A., M.D., Palo Alto, Calif. Columbia, 1900. Retired. (1916)

Reynolds, Henry G., M.D., 333 Broadway, Paducah, Ky. Louisville (5), 1897. Assistant Chief Oculist, Illinois Central Hospital. (1913) (38)

Reynolds, James S., M.D., 78 S. 9th St., Minneapolis 2, Minn. Minnesota, 1905. Chief of Eye, Ear, Nose, and Throat Section, St. Barnabas Hospital. (1922)

Reynolds, John T., M.S., M.D., 55 E. Washington St., Chicago 2, Ill. Illinois, 1932. Assistant Professor of Surgery, Illinois; Junior Staff Surgeon, St. Luke's Hospital. (1940) (11, 11a, 11b)

Reynolds, Lloyd W., A.B., M.D., 1001 Main St., Hays, Kan. Ohio, 1934. Member of Surgical Staff, Hadley Memorial Hospital; Member of Surgical Courtesy Staff, St. Anthony's Hospital. (1941)

Reynolds, Ralph L., A.B., M.D., 101 Main St., Waterville, Me. Harvard, 1913. Member of Staff, Sisters' and Thayer Hospitals. (1928) (14)

Reynolds, Roland P., M.D., 3001 W. Grand Blvd., Detroit 2, Mich. Western Ontario, 1920. Attending Surgeon, Grace Hospital. (1933)

Reynolds, Royal, M.D., 2800 Woodley Rd., N.W., Washington, D.C. Pennsylvania, 1906. Brigadier General, U.S. Army, retired. (1922)

Reynolds, T. Eric, M.A., M.D., 431 30th St., Oakland 9, Calif. California, 1925. Lecturer in Pharmacology, California; Member of Staff, Alta Bates Hospital, Berkeley, Peralta Hospital, Oakland; Courtesy Staff, Samuel Merritt and Permanente Foundation Hospitals, and Children's Hospital of the East Bay, (1945)

Rezek, George H., A.B., M.D., M.S., 6001a Cermak Rd., Cicero, Ill. Illinois, 1933. Associate in Gynecology and Obstetrics, Illinois; Chairman, Department of Gynecology and Obstetrics, Garfield Park Community Hospital; Member, Attending Staff, Gynecology and Obstetrics, Research and Educational Hospitals; Consulting Gynecologist, Kankakee State Hospital, Kankakee. (1941) (18)

Rhame, George S., M.D., 1108 Fair St., Camden, S.C. South Carolina, 1928. Member of Staff, Camden Hospital. (1937) (5)

Rhame, Harold E., M.D., 356 Clinton Ave., Brooklyn 5, N.Y. George Washington, 1925. Instructor in Surgery, Long Island; Associate Thoracic Surgeon, Kings County Hospital; Associate Surgeon, 1st Surgical Service, Methodist Hospital. (1937)

Rhame, J. Sumter, M.D., 81 Wentworth St., Charleston 7, S.C. South Carolina, 1908. Clinical Professor of Surgery, South Carolina; Attending Surgeon, Roper Hospital; Visiting Surgeon, St. Francis Xavier Infirmary and Baker Memorial Sanatorium. (1921) (5, 6, 11)

Rhea, William G., M.D., 302 Caldwell Ave., Paris, Tenn. Vanderbilt, 1926. Chief of Staff, Surgery, Nobles Memorial Hospital. (1941) (5)

Rheinfrank, William H., M.D., Rheinfrank Hospital, Perrysburg, Ohio. Michigan, 1894. Surgeon-in-Charge, Rheinfrank Hospital. (1926)

Rhode, Homer J., M.E., M.D., 220 N. 6th St., Reading, Pa. Pennsylvania, 1901. Chief, Department of Ophthalmology, Reading Hospital; Consultant-in-Chief, Department of Ophthalmology, St. Joseph's Hospital. (1928)

Rhode, Jesus, M.D., Clinica Razetti, Caracas, Venezuela. Venezuela, 1924. Chief of Ophthalmological Clinic, Venezuela; First Adjunct Service of Ophthalmology, Hospital Vargas. (1941)

Rhode, Solon L., M.D., P.O. Box 1385, Santa Barbara, Calif. Jefferson, 1916. Retired. (1930) (38, 43)

Rhodes, Goodrich B., B.A., M.D., 107 Lincklaren St., Cazenovia, N.Y. Columbia, 1902. Retired. (1914) (6, 11)

Rhodes, Robert L., B.A., M.D., 753 Broad St., Augusta, Ga. Johns Hopkins, 1910. Clinical Professor of Surgery, Georgia; Visiting Surgeon, University Hospital. (1918) (5, 6, 11, 27)

Rhone, Thomas B., M.D., M.Sc. (Surg.), 600 E. Chapman Ave., Orange, Calif. Colorado, 1927. Senior Surgeon, St. Joseph Hospital; Attending Surgeon, Orange County General Hospital. (1942)

Rhorer, Roger J., M.D., M.S.,(Surg.), 1828 State St., Santa Barbara, Calif. Northwestern, 1934. Member, Courtesy Surgical Staff, Santa Barbara Cottage and St. Francis Hospitals. (1944) (11)

Rhu, Auguste, M.D., 186 W. Church St., Marion, Ohio. Western Reserve, 1885. (1914)

Rhymes, Ray L., B.S., M.D., 1103 21st Ave., Meridian, Miss. Emory, 1933. Staff Surgeon, Riley's and East Mississippi State Hospitals. (1944)

Riba, Leander W., A.B., M.D., 720 N. Michigan Ave., Chicago 11, Ill. Illinois (2), 1925. Associate in Urology, Northwestern; Attending Urologist, Passavant Memorial Hospital. (1938) (19, 22)

Ribbans, Robert C., M.D., 63 Central Ave., Newark, N.J. New York University (2), 1897. Adjunct Surgeon, Presbyterian Hospital, Hospital of St. Barnabas and for Women and Children; Surgeon, East Orange General Hospital, East Orange. (1925)

Rice, Allen G., B.A., M.D., 146 Chestnut St., Springfield 3, Mass. Harvard, 1905. Consulting Surgeon, Springfield Hospital, Springfield, Wing Memorial Hospital, Palmer. (1921) (3, 11)

Rice, Carl O., B.S., M.B., M.D., M.S. (Surg.), Ph.D., 78 S. 9th St., Minneapolis, Minn. Minnesota, 1926. Clinical Assistant Professor, Minnesota; Surgeon, Minneapolis

General Hospital; Member, Surgical Staff, Swedish, St. Barnabas, and Asbury Hospitals. (1934)

RICE, EARL R., A.B., M.D., 611 Olive St., St. Louis 1, Mo. Pennsylvania, 1918. Surgeon-in-Charge, Frisco Employes' Hospital; Courtesy Staff, Surgery, Missouri Baptist Hospital; Staff, Surgery, Evangelical Deaconess Home and Hospital, and St. Louis City Hospital. (1932)

RICE, EDGAR E., M.D., 122½ E. Main St., Shawnee, Okla. Northwestern, 1925. Member of Staff, Shawnee Municipal Hospital; Member, Associate Staff, Shawnee Indian Sanitarium. (1932)

RICE, EDMOND L., A.B., B.S., M.D., 211 W. Main Ave., Gastonia, N.C. Emory, 1931. Surgeon, Hugh Chatham Memorial Hospital, Elkins. (1945)

RICE, FRANKLYN A., M.D., 324 N. 4th St., Niles, Mich. Western Reserve (1), 1909. (1926)

RICE, FREDERICK W., A.B., M.D., 59 E. 54th St., New York 22, N.Y. Columbia, 1906. Consulting Obstetrician, Bellevue Hospital, New York, N.Y.; Norwalk General Hospital, Norwalk, Conn.; Margaret Hague Maternity Hospital, Jersey City, N.J. (1925)

RICE, GEORGE E., A.B., M.D., 702 N. Main St., Pueblo, Colo. Pennsylvania, 1918. Attending Surgeon, Parkview Hospital. (1927)

RICE, MAURICE G., M.D., M.Sc., 401½ Main St., Stevens Point, Wis. Marquette, 1931. Surgeon, St. Michael's Hospital. (1939) (11)

RICE, PHILIP, M.D., 412 W. 6th St., Los Angeles 14, Calif. Hering, Chicago, 1894. Retired. (1916)

RICH, CHARLES, M.D., 191 Littleton Ave., Newark 3, N.J. Vermont, 1915. Attending Surgeon, Newark City and Lutheran Memorial Hospitals; Associate Attending Surgeon, St. James Hospital; Consulting and Attending Thoracic Surgeon, Essex Mountain Sanatorium, Verona. (1929)

RICH, CLARK L., A.B., M.D., 2404 Washington Ave., Ogden, Utah. Harvard, 1926. Chairman, Surgical Staff, Thomas D. Dee Memorial Hospital. (1933)

RICH, EDWARD I., M.D., 385 24th St., Ogden, Utah. Jefferson, 1893. Gynecologist and Surgeon, Thomas D. Dee Memorial Hospital. (1920)

RICH, EZRA C., M.D., 2404 Washington Ave., Ogden, Utah. Jefferson, 1894. Retired. (1914)

RICH, JUNIOR E., B.A., M.D., 385 24th St., Ogden, Utah. Pennsylvania, 1924. Member, Surgical Staff, Thomas D. Dee Memorial Hospital. (1933)

RICHARDS, CYRIL G., M.D., 625 57th St., Kenosha, Wis. Tufts, 1910. Attending Urologist, Kenosha and St. Catherine's Hospitals; Consulting Urologist, Willowbrook Sanatorium. (1927) (19)

RICHARDS, DEXTER N., A.B., M.D., 400 29th St., Oakland, Calif. Harvard, 1911. Surgeon, Peralta Hospital, Oakland, Alta Bates Hospital, Berkeley; Chief Surgeon, Ernest V. Cowell Memorial Hospital, Berkeley; Consulting Surgeon, Highland-Alameda County Hospital. (1929) (9, 11)

RICHARDS, DONALD C., Ph.B., M.D., 37 N. 3rd St., Easton, Pa. Pennsylvania, 1926. Chief, Department of Obstetrics, Easton Hospital; Assistant, Department of Obstetrics, Warren Hospital, Phillipsburg, N.J. (1935) (18)

RICHARDS, JAMES L., M.D., Montgomery Ave. and Woodside Rd., Haverford, Pa. Jefferson, 1916. Associate in Gynecology, Jefferson; Attending Obstetrician and Gynecologist, Bryn Mawr Hospital, Bryn Mawr; Assistant Gynecologist, Jefferson Hospital, Philadelphia. (1930)

RICHARDS, LOREN F., M.D., 184 Main St., Nashua, N.H. Vermont, 1921. Staff, Nashua Memorial and St. Joseph's Hospitals; Consulting Surgeon, Alexander Eastman Hospital, Derry, Peterborough Hospital, Peterborough. (1937) (14)

RICHARDS, PAUL G., A.B., M.D., U.S.S. *Repose*, Care of F.P.O., San Francisco, Calif. Columbia, 1930. Chief of Surgery, U.S.S. *Repose*. Captain, Medical Corps, U.S. Navy. (1940)

RICHARDS, PAUL S., B.A., M.D., 457 Main St., Bingham Canyon, Utah. Harvard, 1920. Associate Clinical Professor of Industrial Medicine, and Lecturer in Surgery, Utah; Chief Surgeon, Bingham Canyon Hospital. (1928)

RICHARDS, RALPH T., M.D., 115 E. South Temple St., Salt Lake City, Utah. New York University (3), 1903. Associate Clinical Professor of Surgery, Utah; Visiting Surgeon, Dr. W. H. Groves Latter-Day Saints Hospital; Surgeon, Salt Lake Clinic. (1914) (11)

RICHARDS, SAMUEL B., M.D., 491 5th St., San Bernardino 7, Calif. Los Angeles, 1906. Senior Surgical Staff, St. Bernardine's and San Bernardino County Charity Hospitals. (1931)

RICHARDS, THEODORE W., M.D., 1213 E. 51st St., Savannah, Ga. George Washington (1), 1893. Captain, U.S. Navy, retired. (1918)

RICHARDS, THOMAS K., A.B., M.D., 520 Commonwealth Ave., Boston 15, Mass. Harvard, 1919. Acting Surgeon-in-Chief, Boston City Hospital; Surgeon, Brooks Hospital, Brookline; Courtesy Staff, Surgery, Cambridge Hospital, Cambridge, Newton-Wellesley Hospital, Newton Lower Falls, Robert Bent Brigham Hospital, Boston; Consultant in Surgery, Emerson Hospital, Concord. (1926)

RICHARDS, VICTOR, A.B., M.D., Stanford University Hospitals, San Francisco 15, Calif. Stanford, 1939. Instructor in Surgery, Stanford; Consultant in Thoracic Surgery, United States Marine Hospital. (1945) (11)

RICHARDS, WESLEY D., M.D., 5230 Center Ave., Pittsburgh 6, Pa. Hahnemann, 1924. Member of Staff, Surgery, Shadyside Hospital. (1940)

RICHARDSON, ARTHUR H., M.D., 60 Orange Rd., Montclair, N.J. New York Medical College (3), 1902. Attending Otologist, Essex County Isolation Hospital, Belleville; Consultant, Nose and Throat Department, Essex Mountain Sanatorium, Verona, Essex County Hospital, Cedar Grove. (1923)

RICHARDSON, CHARLES H., B.Ph., M.D., 700 Spring St., Macon, Ga. Columbia, 1909. Staff Surgeon, Middle Georgia Hospital; Chief Surgeon, Macon, Dublin, and Savannah R.R.; Consultant in Surgery, Macon Hospital. (1927) (5)

RICHARDSON, CHARLES H., JR., B.S., M.D., 700 Spring St., Macon, Georgia. Columbia, 1939. Member of Cancer and Gynecology Services, Macon Hospital; Surgeon, Middle Georgia and Mercy Hospitals. (1947) (5, 11)

RICHARDSON, EDWARD H., B.A., M.D., LL.D., 9 E. Chase St., Baltimore, Md. Johns Hopkins, 1905. Associate Professor of Gynecology, Johns Hopkins; Visiting Gynecologist, Union Memorial, Johns Hopkins, and Sinai Hospitals, Church Home and Hospital, Hospital for Women of Maryland, Baltimore, Sheppard and Enoch Pratt Hospital, Towson. (1914) (6, 12, 15)

RICHARDSON, GARWOOD C., B.Sc., M.D., 30 N. Michigan Ave., Chicago 2, Ill. Northwestern, 1922. Assistant Professor of Obstetrics, Northwestern; Member of Obstetrical Staff, Wesley Memorial Hospital. (1931) (16, 18)

RICHARDSON, GEORGE A., M.D., M.S., Northwestern University Medical School, Chicago, Ill. Northwestern, 1937. Assistant Professor of Otolaryngology, Northwestern; Attending Otolaryngologist, Passavant Memorial Hospital, Chicago, and Evanston Hospital, Evanston. (1944) (38, 43)

RICHARDSON, GUY L., A.B., M.D., 94 Emerson St., Haverhill, Mass. Columbia, 1920. Consulting Surgeon, Haverhill Municipal Hospital (Hale). (1937)

RICHARDSON, JAMES W., M.D., C.M., F.R.C.S. (Ed., C.), M.R.C.S. (Eng.), L.R.C.P. (Lond.), Southam Bldg., Calgary, Alta. McGill, 1910. Member of Staff, Calgary General and Holy Cross Hospitals. (1920)

RICHARDSON, JOHN P., B.A., M.D., 200 E. 6th St., Ellensburg, Wash. South Carolina, 1919. Surgeon, Ellensburg General Hospital. (1929)

RICHARDSON, JOHN R., B.S., M.D., 169 E. Flagler St., Miami Beach 32, Fla. Emory, 1924. Associate Attending Ophthalmologist and Otolaryngologist, James M. Jackson Memorial Hospital, Miami, St. Francis Hospital, Miami Beach. (1941) (38, 43)

RICHARDSON, LYMAN K., B.S., M.D., Veterans Administration Hospital, New Orleans 12, La. Washington, 1933. Instructor in Surgery, Louisiana; Chief of Surgery, Veterans Administration Hospital. (1942) (11)

RICHARDSON, RALPH D., A.B., M.D., M.S. (Surg.), 68 Brown St., Providence 6, R.I. Harvard, 1935. Surgeon, Rhode Island. Roger Williams General, Butler, Charles V. Chapin, and Providence Lying-In Hospitals, and Bradley Home. (1947) (11)

RICHARDSON, SHALER A., M.D., 111 W. Adams St., Jacksonville, Fla. Vanderbilt, 1913. Chief, Ophthalmological Service, St. Luke's, St. Vincent's, Riverside, and Duval County Hospitals; Consultant, Ophthalmological Service, Flagler Hospital, St. Augustine; Ophthalmologist, Florida East Coast Ry. (1925)

RICHARDSON, WILLIAM H., M.D., 931 Front St., Harrisburg, Pa. Western Reserve, 1901. Colonel, U.S. Army, retired. (1925)

RICHEY, BERT R., B.S., M.D., Holland Hotel Bldg., East Tawas, Mich. Iowa, 1933. Member, Courtesy Staff, Saginaw General Hospital, Saginaw. (1942)

RICHEY, HARVEY M., JR., A.B., M.D., 1722 Colcord Ave., Waco, Tex. Texas, 1939. Senior Surgical Staff, Providence and Hillcrest Memorial Hospitals. (1947)

RICHMOND, EUGENE LAURIAN, A.B., M.D., 390 Main St., Worcester, Mass. Cornell, 1929. Senior Surgeon, St. Vincent Hospital. (1943) (14)

RICHMOND, HENRY C. T., M.D., 608 S. 4th St., Louisville, Ky. Louisville, 1907. Member of Staff, Jewish Hospital; Visiting Surgeon, Kentucky Military Institute, Kentucky School for the Blind, and Christian Church Widow's and Orphan's Home. (1935)

RICHTER, ALLEN E., M.D., 168 E. Delavan Ave., Buffalo 8, N.Y. Buffalo, 1920. Attending Surgeon, Millard Fillmore Hospital. (1935)

RICHTER, HARRY M., M.D., 1031 E. 48th St., Chicago 15, Ill. Illinois (1), 1894. Emeritus Professor of Surgery, Northwestern; Attending Surgeon, Passavant Memorial and Michael Reese Hospitals. (1913) (8, 11)

RICHTMEYER, DUANE C., B.A., M.D., 1801 Eye St., N.W., Washington 6, D.C. George Washington, 1932. Clinical Instructor in Surgery, George Washington; Surgeon, Visiting Staff, Gallinger Municipal and George Washington University Hospitals. (1941)

RICKETTS, JOSEPH W., M.D., 23 E. Ohio St., Indianapolis 4, Ind. Maryland, 1909. Assistant Professor of Surgery (Proctology), Indiana; Proctologist, Robert W. Long, St. Vincent's, and Methodist Hospitals. (1934) (23)

RICKETTS, WILBUR A., B.A., M.D., 201 S. Main St., Dayton 2, Ohio. Ohio, 1923. Senior Obstetrician, Miami Valley and Good Samaritan Hospitals; Visiting Obstetrician, St. Ann's Maternity Hospital. (1937)

RIDALL, EARLE G., A.B., M.D., 410 W. Church St., Elmira, N.Y. Buffalo, 1934. Attending Ophthalmologist and Otolaryngologist, Arnot-Ogden Memorial and St. Joseph's Hospitals. (1945) (38, 43)

RIDDELL, HERMANN I., A.B., M.D., 727 W. 7th St., Los Angeles 14, Calif. Southern California, 1937. Assistant in Urology, Southern California; Attending Staff, Urology, Los Angeles County Hospital; Associate Staff, Presbyterian Hospital–Olmsted Memorial; Out-Patient Department, Urology, Children's Hospital. (1947) (22)

RIDDELL, MALCOLM M., M.D., 112½ Front St., Fremont, Ohio. Louisville, 1926. Member of Staff, Memorial Hospital of Sandusky County; Courtesy Staff, H. B. Magruder Memorial Hospital, Port Clinton; Consulting Staff, Eye, Ear, Nose, and Throat, Oak Ridge Sanatorium, Green Springs. (1936) (38, 43)

RIDDELL, TED E., B.A., B.Sc., M.D., 15 E. 18th St., Scottsbluff, Neb. Nebraska, 1923. Chief, Surgical Staff, West Nebraska Methodist Hospital; Visiting Surgeon, St. Mary's Hospital. (1930)

RIDDELL, WILLIAM C., M.D., 3116 23rd Ave., S., Seattle, Wash. Michigan, 1886. Retired. (1916)

RIDDICK, ARCH L., B.S., M.D., 1835 Eye St., N.W., Washington 6, D.C. Johns Hopkins, 1921. Clinical Professor of Surgery, George Washington; Associate in Surgery and Attending Surgical Staff, Central Dispensary and Emergency Hospital; Chief of Surgical Service, Suburban Hospital, Bethesda, Md. (1941) (11)

RIDDICK, WILLARD J., M.D., 417 Magazine St., New Orleans, La. Maryland, 1905. Captain, U.S. Navy, retired. (1925)

RIDDLE, RANSFORD J., B.S., M.D., 7 S. Dock St., Sharon, Pa. Jefferson, 1935. Chief Ophthalmologist, Christian H. Buhl Hospital. (1946) (42, 43)

RIDDLE, PENN, B.S., M.D., 1719 Pacific Ave., Dallas 1, Tex. Baylor, 1919. Assistant Professor of Surgery, Southwestern, Dallas; Assistant Surgeon and Director of Varicose Vein Clinic, Parkland Hospital. (1935)

RIDELSPERGER, GAIL K., B.S., M.D., 514 W. 3rd Ave., Warren, Pa. Buffalo, 1933. Attending Surgeon and Urologist, Warren General Hospital; Consulting Surgeon and Urologist, Warren State Hospital. (1944)

RIDEWOOD, HAROLD E., M.D., M.S. (Lond.), F.R.C.S. (Eng.), L.R.C.P. (Lond.), 723 Fort St., Victoria, B.C. London Hospitals, 1902. Active Staff, Surgery, St. Joseph's Hospital; Consulting Surgeon, Royal Jubilee Hospital. (1913)

RIDGELY, IRWIN O., A.B., M.S., M.D., 201 W. Madison St., Baltimore 1, Md. Maryland, 1918. Associate in Surgery, Maryland; Associate Surgeon, Mercy Hospital. (1926)

RIDINGS, ALFRED L., M.D., 202 N. Travis St., Sherman, Tex. Louisville, 1910. Chief of Gynecology and Obstetrics, Surgical Staff, Wilson N. Jones Hospital. (1935) (1, 6)

RIDLON, MAGNUS, A.B., M.D., 99 Broadway, Bangor, Me. Cincinnati, 1926. Surgeon, Eastern Maine General Hospital. (1936) (3)

RIECKHOFF, GEORGE G., M.D., 14905 E. Jefferson Ave., Detroit, Mich. Marquette, 1916. Attending, Department of Gynecology, St. Mary's Hospital. (1937)

RIEDEN, J. ANTHONY, B.S., M.D., 5800 W. Fort St., Detroit 9, Mich. Wayne, 1937. Junior Surgeon, Providence Hospital. (1947)

RIEKERT, HERBERT JOSEPH, A.B., M.D., 140 E. 54th St., New York 22, N.Y. Cornell, 1935. Instructor in Surgery, Cornell; Surgeon, Out-Patient Department, New York Hospital; Associate Attending Surgeon, Lawrence Hospital, Bronxville; Adjunct Neurosurgeon, Lenox Hill Hospital; Associate Visiting Surgeon, Bellevue Hospital; Consulting Surgeon, Manhattan Eye, Ear and Throat Hospital. (1943)

RIEMENSCHNEIDER, EDWIN A., B.S., M.D., 159 S. Main St., Akron, Ohio. Johns Hopkins, 1934. Demonstrator in Obstetrics and Gynecology, Western Reserve; Courtesy Staff, Obstetrics and Gynecology, City Hospital. (1945) (18)

RIENHOFF, WILLIAM F., JR., A.B., M.D., 1201 N. Calvert St., Baltimore 2, Md. Johns Hopkins, 1919. Instructor in Surgical Anatomy and Associate Professor of Surgery, Johns Hopkins; Visiting Surgeon, Church Home and Hospital, Hospital for the Women of Maryland, Union Memorial, Bon Secours, Johns Hopkins, Mercy, St. Agnes', U.S. Marine, and Provident Hospitals, Baltimore, Mount Wilson Tubercular Sanitarium, Mount Wilson, Emergency Hospital, Annapolis. (1930) (1, 2, 6, 7, 11, 31)

RIENIETS, JOHN H., B.S., M.D., M.Sc. (Surg.), Ph.D., 117 3rd St., S.E., Cedar Rapids, Iowa. Iowa, 1924. Active Staff, Urology, Mercy and St. Luke's Methodist Hospitals. (1935)

RIES, DOUGLAS A., B.S., M.D., 4500 Olive St., St. Louis 8, Mo. St. Louis, 1931. Assistant in Surgery, St. Louis; Assistant Surgeon, St. John's, Firmin Desloge, and St. Mary's Hospitals. (1946)

RIFE, CHARLES S., M.D., M.S., 324 E. Wisconsin Ave., Milwaukee 2, Wis. Michigan, 1933. Clinical Instructor in Surgery, Marquette; Attending Staff, Surgery, Milwaukee Hospital; Associate Staff, Surgery, Columbia and Milwaukee Children's Hospitals. (1941)

RIGBY, CECIL, B.S., M.D., 116 W. Main St., Spartanburg, S.C. Maryland, 1916. Member, Surgical Staff, Spartanburg General Hospital; Visiting Surgeon, Tryon Hospital, Tryon. (1925) (5)

RIGBY, OWEN C., M.D., 624 Travis St., Shreveport 45, La. Tulane, 1920. Member of Staff, Tri-State Hospital and North Louisiana Sanitarium. (1930) (4)

RIGDON, HENRY L., M.D., 104 W. Madison St., Baltimore 1, Md. Maryland, 1937. Associate in Surgery, and Assistant in Surgical Anatomy, Maryland; Associate in Surgery, University Hospital; Courtesy Staff, Sur-

gery, Church Home and Hospital, St. Joseph's, St. Agnes', and West Baltimore General Hospitals; Consultant in Surgery, Baltimore City Hospitals; Consultant in Thoracic Surgery, Veterans Administration Hospital, Perry Point. (1945)

RIGGLE, PAUL P., A.B., M.D., 6 S. Main St., Washington, Pa. Jefferson, 1930. Surgical Staff, Washington Hospital. (1939) (11)

RIGGS, CHARLES E., M.D., 3105 36th St., Washington 16, D.C. Iowa, 1892. Rear Admiral, U.S. Navy, retired. (1919)

RIGGS, GEORGE T., A.B., B.S., M.D., 306 High St., Hamilton, Ohio. Washington, 1936. Attending Surgeon, Mercy and Fort Hamilton Hospitals. (1943) (11)

RIGGS, HERBERT W., M.D., C.M., F.R.C.S. (Ed.), 925 W. Georgia St., Vancouver, B.C. Manitoba (1), 1898. Consulting Surgeon, Vancouver General Hospital. (1913)

RIGGS, RALPH H., M.D., 624 Travis St., Shreveport, La. Tulane, 1928. Staff Member, North Louisiana and T. E. Schumpert Memorial Sanitariums, Tri-State and Shreveport Charity Hospitals, Shriners' Hospital for Crippled Children. (1937) (38, 43)

RIGGS, THEODORE F., B.A., M.D., 111 S. Huron Ave., Pierre, S.D. Johns Hopkins, 1903. Surgeon, St. Mary's Hospital. (1914) (8, 11)

RIGHTER, GEORGE J., M.D., 311 State St., Albany 6, N.Y. Syracuse, 1929. Instructor in Otolaryngology, Albany; Assistant Attending Otolaryngologist, Albany Hospital. (1945) (43)

RIKER, AARON D., A.B., M.D., 35 W. Huron St., Pontiac 15, Mich. Michigan, 1921. Member of Staff, St. Joseph Mercy and Pontiac General Hospitals; Consultant, Pontiac State and Oakland County Contagious Hospitals, Oakland County Tuberculosis Sanatorium. (1937) (38, 42)

RILEY, AUGUSTUS, A.B., M.D., 59 Bay State Rd., Boston 15, Mass. Harvard, 1907. Consultant in Urology, Boston City Hospital, Boston, Cambridge Hospital, Cambridge; Consultant, Genito-Urinary Department, Boston Dispensary. (1930) (19)

RILEY, CHESTER LORIS, B.S., M.D., 212 W. Boscawen St., Winchester, Va. Medical College of Virginia, 1934. Obstetrician and Gynecologist, Winchester Memorial Hospital, Winchester, Cora Miller Memorial Hospital, Woodstock. (1943) (15, 18)

RILEY, FRANCIS G., M.D., 8828 163rd St., Jamaica 3, N.Y. Vermont, 1909. Clinical Professor of Urology, New York Medical College; Director of Urology, Jamaica and Queen's General Hospitals; Attending Urologist, Creedmoor State Hospital, Queens Village, Triboro Hospital, Jamaica; Consulting Urologist, Rockaway Beach Hospital, Rockaway Beach. (1930)

RILEY, JOHN W., M.D., 119 N.W. 5th St., Oklahoma City 3, Okla. Buffalo, 1901. (1917)

RILEY, JULIAN G., A.B., M.D., 90 Forsyth St., N.W., Atlanta 3, Ga. Emory, 1922. Instructor in Surgery, Emory; Attending Surgeon, Grady and St. Joseph's Hospitals; Surgical Staff, Crawford W. Long Memorial and Georgia Baptist Hospitals. (1940)

RILEY, PHILIP A., B.S., M.D., 500 S. Jackson St., Jackson, Mich. St. Louis, 1922. Member, Urological and Surgical Staff, W. A. Foote Memorial and Mercy Hospitals. (1933) (22)

RILLING, REGINALD S., A.B., M.D., 110 W. Main Cross St., Findlay, Ohio. Western Reserve, 1928. Member, Surgical Staff, Findlay Hospital. (1939)

RINDLAUB, ELIZABETH P., M.D., 321 8th St., S., Fargo, N.D. Michigan, 1899. Member of Staff, Eye, Ear, Nose, and Throat Department, St. Luke's Hospital, Fargo Clinic. (1922) (38, 43)

RINDLAUB, JOHN H., M.D., 321 8th St., S., Fargo, N.D. George Washington, 1893. Member of Staff, Eye, Ear, Nose and Throat Department, St. Luke's Hospital and Fargo Clinic. Retired. (1920) (38, 43)

RINGLE, CHARLES A., M.D., 510 Cimarron St., La Junta, Colo. Northwestern, 1892. Retired. (1928) (38, 39)

RINI, NUNZIO A., M.D., 436 Clinton St., Brooklyn 31, N.Y. Long Island, 1923. Instructor in Surgery, Long Island; Associate in Surgery, St. Peter's Hospital. (1938)

RINKENBERGER, FREDERICK W., M.D., 727 W. 7th St., Los Angeles 14, Calif. Illinois, 1906. Senior Staff, California Hospital. (1919)

RIORDAN, ARTHUR H., M.D., 20 Maple St., Springfield, Mass. Maryland, 1915. Member, Senior Surgical Staff, Mercy and Health Department Hospitals; Consulting Surgeon, Ludlow Hospital, Ludlow, Wing Memorial Hospital, Palmer, Tuberculosis Section, Westfield State Sanatorium, Westfield. (1933)

RIORDAN, JOHN F., M.D., 421 W. 3rd St., Stillwater, Okla. St. Louis, 1912. Captain, U.S. Navy, retired. (1926)

RIORDAN, LAURENCE M., M.D., 4500 Olive St., St. Louis 8, Mo. St. Louis, 1919. Gynecologist and Obstetrician-in-Chief, De Paul Hospital. (1935) (16, 18)

RIPLEY, HAROLD W., M.D., 400 Washington St., Braintree 84, Mass. Boston, 1917. Assistant in Otolaryngology, Boston; Staff, Massachusetts Memorial Hospitals, Boston, South Shore Hospital, South Weymouth; Courtesy Staff, Milton Hospital and Convalescent Home, Milton, Newton-Wellesley Hospital, Newton Lower Falls; Consulting Otolaryngologist, Leonard Morse Hospital, Natick. (1938)

RIPPEY, EDWARD E., B.A., M.D., 1020 S.W. Taylor St., Portland 5, Ore. Medical Evangelists, 1924. Surgeon, Portland Sanitarium and Hospital. (1931)

RIPPY, ELKIN L., M.D., 1915 Church St., Nashville, Tenn. Vanderbilt, 1927. Instructor in Clinical Surgery, Vanderbilt; Assistant Professor of Clinical Surgery, Meharry; Staff, Nashville General, Protestant, Vanderbilt University, and St. Thomas Hospitals. (1935) (5, 11)

RIPTON, JAMES R., B.A., M.D., 17138 Lorain Ave., Cleveland 11, Ohio. Western Reserve, 1920. Visiting Surgeon, St. John's Hospital. (1935)

RISCH, OTTO C., M.D., 104 E. 40th St., New York 16, N.Y. Syracuse, 1920. Director of Otolaryngology, French Hospital, New York, Municipal Sanatorium, Otisville; Attending Otolaryngologist, New York City Hospital. (1941) (37, 38, 39, 43)

RISCHAR, EDUARD, M.D., 912 N. Crockett St., Cameron, Tex. Iowa (4), 1900. President of Staff, Surgery, Cameron Hospital. (1935)

RISLEY, EDWARD H., B.A., M.D., 27 College Ave., Waterville, Me. Harvard, 1906. (1914) (3)

RISSER, ARTHUR S., B.A., M.D., 122 S. Main St., Blackwell, Okla. University of Kansas City, Mo., 1905. Surgeon, Blackwell General Hospital. (1922)

RISSINGER, ARTHUR J., B.S., M.D., 408 S. 4th St., La Crosse, Wis. Illinois, 1923. (1941)

RISTINE, EDWIN R., A.B., M.D., 527 Penn St., Camden, N.J. Pennsylvania, 1929. Surgeon, Cooper Hospital, Camden, Lakeland Hospital, Lakeland; Assistant Surgeon, Zurbrugg Memorial Hospital, Riverside. (1940) (11)

RITCH, C. OTIS, B.S., M.D., 55 E. Washington St., Chicago 2, Ill. Emory, 1922. Associate in Urology, Illinois; Attending Urologist, Illinois Masonic Hospital. (1930) (19, 22)

RITCHIE, JOHN BOYLE, B.A., M.D., Broder Bldg., Regina, Sask. Manitoba, 1916. Honorary Tutor, Manitoba; Attending Surgeon, Regina General and Regina Grey Nuns' Hospitals. (1947)

RITCHIE, SAUL, M.D., 25 Main St., Kingston, N.Y. Tufts, 1925. Attending Orthopedic Surgeon, Benedictine, Kingston, and Ulster County Tuberculosis Hospitals. (1943) (25, 28)

RITCHIE, WALLACE P., B.A., M.D., M.Sc. (Surg.), 350 St. Peter St., St. Paul 2, Minn. Johns Hopkins, 1931. Clinical Assistant Professor of Surgery, Minnesota; Member, Surgical Staff, Ancker, St. Luke's, Children's, and Charles T. Miller Hospitals. (1943) (8, 11)

RITER, KERSEY CLYDE, B.S., M.D., 3 N. Main St., Logan, Utah. Northwestern, 1936. Chief, Eye, Ear, Nose and Throat Department, William Budge Memorial Hospital. (1943) (38, 43)

RITTER, DAVIS W., M.D., 3rd Ave. and Temple St., Hinton, W.Va. Medical College of Virginia, 1921. Surgical Staff, Hinton Hospital. (1941)

RITTER, HARRY N., M.D., 608 S. 4th St., Louisville 2, Ky. Louisville (6), 1910. Visiting Ophthalmologist and Otorhinolaryngologist, St. Joseph's Infirmary, Convent of the Good Shepherd, Carmelite Convent, and Sacred Heart Academy. (1921)

RITTER, HARWOOD H., B.S., M.D., 1031 Quarrier St., Charleston 1, W.Va. University of Virginia, 1935. Associate Surgeon, Kanawha Valley Hospital; Courtesy Staff, St. Francis, Charleston General, McMillan, and Mountain State Memorial Hospitals. (1943)

RITTER, HENRY H., M.D., 755 Park Ave., New York 21, N.Y. New York University (3), 1910. Professor of Clinical Surgery, Post-Graduate School, Columbia; Attending Surgeon and Director of Traumatic Surgery, New York Post-Graduate Medical School and Hospital; Director of Surgery, Reconstruction Hospital; Consulting Surgeon, Long Beach Hospital, Long Beach, St. Luke's Hospital, Newburgh, St. Francis Hospital, Port Jervis, N.Y.; Beth Israel Hospital, Passaic, N.J. (1924) (11, 27)

RITTER, J. SYDNEY, Ph.C., M.D., 755 Park Ave., New York 21, N.Y. Columbia, 1918. Professor of Urology, New York Polyclinic; Director, Department of Urology, Midtown Hospital; Visiting Urologist, Goldwater Memorial Hospital. (1925) (19, 22)

RITTER, RICHARD C., B.S., M.D., 509 Liberty Ave., Pittsburgh 22, Pa. Pittsburgh, 1930. Demonstrator in Orthopedic Surgery, Pittsburgh; Assistant Orthopedic Staff, Allegheny General Hospital; Chief of Orthopedic Service, Suburban General Hospital, Bellevue. (1940) (28)

RITTER, SAUL A., M.S., Ph.D., M.D., 1009 Park Ave., New York 28, N.Y. Fordham, 1919; Columbia, 1923. Associate Surgeon, Misericordia Hospital. (1936)

RITZMANN, ALBERT J., B.S., M.D., 150 Remsen St., Brooklyn 2, N.Y. Columbia, 1930. Assistant Clinical Professor of Surgery, Long Island; Attending Surgeon, Long Island College Hospital; Chief of Surgery, Polhemus Memorial Clinic. (1944)

RIVAS MORALES, JULIO C., M.D., Sur 6 No. 12, Caracas, Venezuela. Venezuela, 1903. Professor of Topographical Anatomy and Operative Surgery, Venezuela. (1923)

RIVENBARK, MATTHEW J., B.A., M.D., 609 First East St., Haynesville, La. Tulane, 1923. Surgeon, Haynesville Hospital. (1930) (5)

RIVER, LOUIS P., S.B., M.D., 715 Lake St., Oak Park, Ill. Illinois (2), 1925. Associate Clinical Professor of Surgery, Loyola; Attending Surgeon, Oak Park Hospital, Oak Park, Cook County Hospital, Chicago. (1932) (11)

RIVERO, FRANCISCO, B.Ph., M.D., Sur 4 No. 82, Caracas, Venezuela. Venezuela, 1895. Professor Emeritus of Surgery, Venezuela. (1941)

RIVERO, HERMOGENES, B.Sc., M.D., Reductoa Glorieta 82, Caracas, Venezuela. Columbia, 1930. Assistant Professor, Surgical Therapeutics, Venezuela; Chief Surgeon, Military and Naval Hospital of Caracas; Attending Surgeon, Sixth Surgical Service, Hospital Vargas. (1940)

RIVERO BORRELL, LUIS, B.S., M.D., Ave. Insurgentes 70, Mexico City, Mexico. Nacional, Mexico, 1907. Professor of Urology, Militar, Mexico; Chief, Urological Service, Hospital General Militar and Beneficencia Española. (1942) (81, 83)

RIVEROS, MANUEL, M.D., Av. Perú y Juan de Zalazar, Asunción, Paraguay. Asunción, 1928. Professor of Diagnostic and Clinical Surgery, Asunción; Chief of Surgical Service, Hospital de Clinica; Surgeon, Sanatorios Pasteur and Español. (1943) (72-a, 74-a, 84-a)

RIVES, JAMES D., B.S., M.D., 3439 Prytania St., New Orleans 15, La. Tulane, 1918. Clinical Professor of Surgery, Louisiana; Senior Visiting Surgeon, Charity Hospital of Louisiana; Senior Surgeon, Touro Infirmary. (1926) (6, 11)

RIWCHUN, MEYER H., M.D., 510 Linwood Ave., Buffalo 9, N.Y. Buffalo, 1927. Instructor in Ophthalmology, Buffalo; Attending Ophthalmologist, Buffalo Eye and Ear Hospital and Wettlaufer Clinic, Lafayette General and Children's Hospitals; Assistant Attending Ophthalmologist, Buffalo General Hospital. (1934) (38, 42)

RIX, ROBERT R., A.B., M.D., 967 Elm St., Manchester, N.H. McGill, 1934. Chief of Orthopedic Service, Elliot Hospital; Attending Orthopedic Surgeon, Hillsborough County General Hospital, Grasmere; Consulting Orthopedic Surgeon, New Hampshire Memorial Hospital, Concord. (1945) (28)

RIZZI, JAMES V., B.S., M.D., 90–34 170th St., Jamaica 3, N.Y. New York University (3), 1926. Attending Obstetrician, Mary Immaculate Hospital; Attending Obstetrician and Gynecologist, Creedmoor State Hospital, Queens Village, Queen's General Hospital, Jamaica; Consulting Obstetrician, Mercy Hospital, Rockeville Centre. (1939) (18)

RIZZO, FRANK P., M.D., 320 Grammont St., Monroe, La. Tulane, 1927. Member of Staff, Riverside and St. Francis Sanitariums. (1936)

RIZZO, JOSEPH, M.D., 866 Sterling Pl., Brooklyn 16, N.Y. Bologna, 1927. Associate Surgeon, St. Mary's Hospital. (1941)

RIZZO, PETER-CYRUS L., M.D., 133 E. 58th St., New York, N.Y. New York University (3), 1926. Attending Orthopedic Surgeon, Misericordia and Seton Hospitals; Assistant Attending Orthopedic Surgeon, Hospital for Special Surgery, New York, Lawrence Hospital, Bronxville. (1937) (25, 28)

RIZZUTI, A. BENEDICT, A.B., M.D., 160 Henry St., Brooklyn 2, N.Y. Long Island, 1934. Assistant Surgeon, Ophthalmology, Brooklyn Eye and Ear and Kings County Hospitals; Assistant Attending Ophthalmologist, Brooklyn Thoracic Hospital; Assistant Ophthalmologist, Hospital of the Holy Family. (1945) (42)

ROACH, MICHAEL J., JR., M.D., 1121 Madison Ave., Memphis 3, Tenn. Tennessee, 1928. Assistant Professor of Obstetrics and Gynecology, Tennessee; Attending Obstetrician and Gynecologist, John Gaston, St. Joseph, and Baptist Memorial Hospitals; Attending Obstetrician, Methodist Hospital. (1942) (18)

ROADS, HOMER D., M.D., 2449 E. 7th St., Tucson, Ariz. Cincinnati, 1923. Retired. (1939)

ROAN, MARTIN W., M.D., Roan and Strauss Clinic, Bismarck, N.D., Marquette (1), 1903. Retired. (1921)

ROAN, OMER, M.D., 414 Navarro St., San Antonio, Tex. Vanderbilt, 1917. Chief of Gynecology, Robert B. Green Memorial Hospital; Member of Staff, Nix Memorial, Medical and Surgical, and Santa Rosa Hospitals. (1941)

ROANE, WILLIAM R., M.D., 12 S. Broadway, Irvington-on-Hudson, N.Y. New York Medical College (2), 1921. Attending Surgeon, Tarrytown Hospital, Tarrytown, Dobbs Ferry Hospital, Dobbs Ferry. (1934)

ROANTREE, ROBERT P., B.Sc., M.D., 333 5th St., Elko, Nev. Washington, 1919. Chief of Surgical Service, Elko General Hospital. (1927)

ROBB, CHARLES S., M.D., 1144 Madison St., S.E., Grand Rapids 7, Mich. Minnesota, 1939. Associate Surgeon, Butterworth Hospital. (1947)

ROBB, DAVID, A.B., M.D., C.M., 114 N. Tioga St., Ithaca, N.Y. Queen's, 1909. Otorhinolaryngologist, Tompkins County Memorial Hospital; Ophthalmologist, Willard State Hospital, Willard. (1929)

ROBB, J. MILTON, M.D., F.R.C.S. (Ed.), 1553 Woodward Ave., Detroit 26, Mich. Wayne (1), 1908. Professor of Otolaryngology, Wayne; Chief of Department, Eye, Ear, Nose, and Throat, Harper Hospital; Chief of Department, Ear, Nose, and Throat, Receiving Hospital; Consulting Surgeon, Herman Kiefer Hospital; Consultant, Ear, Nose and Throat, Detroit Orthopedic Clinic and Detroit Tuberculosis Sanatorium. (1920) (36, 37, 38, 39, 43)

ROBB, JAMES J., B.A., M.D., C.M., 305 E. Main St., Green Bay, Wis. Queen's, 1905. Attending Surgeon, St. Vincent's and St. Mary's Hospitals. (1922)

ROBB, MAYO, M.D., 15 E. Monroe St., Phoenix, Ariz. Jefferson, 1919. Ophthalmologist and Otolaryngologist, Good Samaritan and St. Joseph's Hospitals. (1930) (38, 43)

ROBBEN, JOHN OTTO, B.S., M.D., 7930 Georgia Ave., Silver Spring, Md. St. Louis, 1933. Staff Surgeon and Oncologist, George

Washington University, Garfield, and Sibley Memorial Hospitals, Washington, D.C.; Washington Sanitarium and Hospital, Takoma Park, and Suburban Hospital, Bethesda, Md. (1947) (11)

ROBBERSON, JASON H., M.D., 301 Polk St., Amarillo, Tex. Texas, 1925. Member, Attending Staff, Northwest Texas and St. Anthony's Hospitals. (1942)

ROBERTSON, JAMES A., A.B., M.D., 839 Prospect Pl., Brooklyn 16, N.Y. Columbia, 1935. Associate Attending Obstetrician and Gynecologist, Carson C. Peck Memorial Hospital; Assistant Attending Obstetrician and Gynecologist, St. John's Hospital. (1946)

ROBERTSON, ROBERT C. L., M.D., 3102 San Jacinto St., Houston 4, Tex. Texas, 1932. Associate Professor of Surgery (Neurology), Baylor; Chief, Neurosurgical Section, Memorial Hospital; Attending Neurosurgeon, Jefferson Davis Hospital and St. Joseph's Infirmary. (1946) (29-a, 29-b, 30)

ROBBINS, BURTIS F., B.S., M.D., 54 E. South Temple St., Salt Lake City 1, Utah. Columbia, 1920. Senior Surgeon, Dr. W. H. Groves Latter-Day Saints Hospital; Senior Surgeon, Plastic Surgery, Primary Children's Hospital. (1945)

ROBBINS, CHARLES M., M.D., 31 Lincoln Park, Newark, N.J. New York University (3), 1914. Visiting Surgeon, Newark Beth Israel Hospital. (1924) (11)

ROBBINS, CLARENCE E., A.B., M.D., 111 S. Huron Ave. Pierre, S.D. Harvard, 1923. Staff, St. Mary's Hospital. (1931) (38, 43)

ROBBINS, E. FREEMAN, M.D., 1112 Eagle Ave., Houston, Tex. Baylor, 1911. Surgeon and Gynecologist, Memorial Hospital. (1928)

ROBBINS, FREDERICK R., B.S., M.D., 330 S. 9th St., Philadelphia 7, Pa. Pennsylvania, 1921. Instructor in Surgery, Pennsylvania and Graduate School, Pennsylvania; Assistant Surgeon, Pennsylvania Hospital, Philadelphia, Bryn Mawr Hospital, Bryn Mawr; Consulting Surgeon, Children's Hospital. (1936) (11)

ROBBINS, FREDERICK W., M.A., M.D., 1255 S. Oak Knoll Ave., Pasadena, Calif. Wayne (1), 1884. Retired. (1913)

ROBBINS, JOHN H., Ph.G., M.D., U.S. Naval Hospital, Bremerton, Wash. Albany, 1917. Captain, Medical Corps, U.S. Navy. (1928)

ROBERG, O. THEODORE, JR., B.S., M.D., 55 E. Washington St., Chicago 2, Ill. Harvard, 1931. Instructor in Surgery, Northwestern; Attending Surgeon, Swedish Covenant Hospital; Surgical Courtesy Staff, Wesley Memorial Hospital. (1942) (11)

ROBERG, OSCAR T., M.D., 2000 Irving Park Rd., Chicago, Ill. Illinois (2), 1899. Attending Surgeon, Swedish Covenant Hospital. (1920)

ROBERSON, FOY, M.D., 123 W. Main St., Durham, N.C. Jefferson, 1909. Senior Attending Surgeon, Watts Hospital; Visiting Surgical Staff, Duke Hospital; Consulting Surgeon, Lincoln Hospital; Consulting and Courtesy Staff, State Hospital, Raleigh; Local Surgeon, Southern Railway Co. (1921) (6, 11)

ROBERTS, CARL G., M.D., 420 E. 50th St., Chicago 15, Ill. Loyola (2), 1911. Retired. (1945) (11)

ROBERTS, EDWARD N., M.D., 313 W. Center St., Pocatello, Idaho. Northwestern, 1910. Chairman of Staff, Pocatello General Hospital; Member of Staff, St. Anthony's Mercy Hospital. (1921) (27)

ROBERTS, EDWARD R., M.D., 144 Golden Hill St., Bridgeport 3, Conn. Bowdoin, 1913. Otolaryngologist, Bridgeport, Englewood, and Emergency Hospitals, Day Nurseries, Jewish Welfare Bureau. (1922) (39, 43)

ROBERTS, ERNEST S., B.S., M.D., Veterans Administration Hospital, Kecoughtan, Va. Illinois (2), 1928. Chief of Surgical Service, Veterans Administration Hospital. (1942)

ROBERTS, FOWLER B., B.S., M.D., M.Sc., 156 S. Main St., Akron, Ohio. Indiana, 1917. Orthopedic Surgeon, Children's and Peoples Hospitals; Associate Member of Staff, City and St. Thomas Hospitals. (1933) (25, 26, 28)

ROBERTS, FREDERICK W., Ph.B., M.D., 158 Whitney Ave., New Haven Conn. Johns Hopkins, 1924. Assistant Clinical Professor of Surgery, Yale; Assistant Attending Surgeon, New Haven Hospital. (1931) (11, 11b)

ROBERTS, JAY G., Ph.G., M.D., 586 N. Main St., Pomona, Calif. Illinois (2), 1899. Member of Staff, Eye, Ear, Nose, and Throat, Pomona Valley Community Hospital. (1927) (43)

ROBERTS, JOHN F., B.A., M.D., D.Sc.(Surg.), 1033 Gayley Ave., Los Angeles 24, Calif. Columbia, 1930. Senior Surgeon, St. John's and Santa Monica Hospitals, Santa Monica; Surgical Staff, Cedars of Lebanon and Good Samaritan Hospitals, Methodist Hospital of Southern California; Senior Attending Surgeon, Veterans Administration Hospital. (1938) (11)

ROBERTS, JOSEPH D., JR., B.S., M.D., 204 N. Green St., Longview, Tex. Tulane, 1929. Visiting Otolaryngologist, Gregg Memorial and Markham Hospitals. (1941) (38, 43)

ROBERTS, JOSEPH M., A.B., M.D., 812 S.W. Washington St., Portland 5, Ore. Oregon, 1932. Clinical Associate in Surgery, Oregon; Member of Staff, Surgery, St. Vincent's and Multnomah Hospitals. (1941) (11)

ROBERTS, KINGSLEY, Ph.B., M.D., 1790 Broadway, New York, N.Y. Jefferson, 1920. (1927)

ROBERTS, WILLIAM H., M.D., 335 Westbourne St., La Jolla, Calif. Stanford (1), 1894. Retired. (1915) (38, 39, 41, 42, 43)

ROBERTS, WILLIAM M., M.D., North Carolina Orthopedic Hospital, Gastonia, N.C. Tufts,

1925. Lecturer in Orthopedics, Duke; Chief Surgeon, North Carolina Orthopedic Hospital; Consultant in Orthopedics, Charlotte Memorial Hospital, Charlotte, Garrison General and Gaston Memorial Hospitals, Gastonia. (1932) (24, 25, 28)

ROBERTSON, CARL J., M.D., 165 E Ave., Coronado, Calif. Wayne (2), 1916. Captain, Medical Corps, U.S. Navy. (1929)

ROBERTSON, SIR CARRICK, M.B., B.S., F.R.C.S. (Eng.), F.R.A.C.S., Chev., Legion d'Honneur, 1 Alfred St., Auckland, New Zealand. Guy's, London, 1901. Chief of Staff, Mater Misericordia Hospital; Consulting Surgeon, Auckland Hospital. (1924)

ROBERTSON, DON C., B.S., M.A., M.D., 1202 S. Kuhl Ave., Orlando Fla. Washington. 1931. Associate Staff Member, Surgery, Orange General Hospital; Member of Staff, Surgery, Florida Sanitarium and Hospital. (1945) (5, 11)

ROBERTSON, EDWIN M., M.D., 604 W. Chapel Hill St., Durham N.C. Maryland, 1924. Infirmary Staff, University of North Carolina; Associate Surgical Staff, Watts Hospital; Consulting Staff, Surgery, Lincoln Hospital. (1941)

ROBERTSON, EDWIN N., B.A., M.D., 515 Washington St., Concordia, Kan. Nebraska, 1906. Attending Ophthalmologist and Otolaryngologist, Concordia and St. Joseph's Hospitals; Local Oculist and Aurist, Missouri Pacific Ry. (1924) (38, 42)

ROBERTSON, EUSTON S., M.D., 500 Belgrove Dr., Arlington, N.J. Medical College of Virginia, 1932. Associate Surgeon, Hospital of St. Barnabas and for Women and Children, Newark; Courtesy Staff, West Hudson Hospital, Kearny, and Hospital and Home for Crippled Children, Newark. (1947)

ROBERTSON, GARDNER E., M.D., 248 Westchester Ave., Tuckahoe 7, N.Y. Buffalo, 1906. Captain, U.S. Navy, retired. (1922)

ROBERTSON, HERMANN M., C.B.E., M.D., C.M., M.R.C.S. (Eng.), L.R.C.P. (Lond.), F.R.C.S. (Ed., C.), 1029 Douglas St., Victoria, B.C. McGill, 1897. Member, Surgical Consulting Staff, Provincial Royal Jubilee and St. Joseph's Hospitals. (1917)

ROBERTSON, HUGH, M.D., M.Sc. (Med.), 255 S. 17th St., Philadelphia 3, Pa. Jefferson, 1925. Instructor in Surgery, Jefferson; Assistant Surgeon, Jefferson Medical College and Philadelphia General Hospitals; Courtesy Staff, Delaware County Hospital, Drexel Hill. (1941) (11)

ROBERTSON, HUGH R., A.B., M.D., 418 3rd Ave., W., Warren, Pa. Pennsylvania, 1924. Member, Surgical Staff, Warren General Hospital. (1942)

ROBERTSON, J. ARCHIE, M.D., 926 E. 11th St., Kansas City, Mo. St. Louis, 1899. Member of Surgical Staff, St. Luke's and Wesley Hospitals. (1915)

ROBERTSON, JACKSON C., M.D., 1615 Elmwood Ct., Modesto, Calif. Vanderbilt, 1898. Retired. (1923)

ROBERTSON, JAMES F., B.A., M.D., 17 N. Front St., Wilmington, N.C. Pennsylvania, 1913. Surgeon, James Walker Memorial and Babies' Hospitals. (1921) (5)

ROBERTSON, JOHN BANKS, A.B., M.D., Fayette, Ala. Tulane, 1934. Chief of Staff, Surgery, McNease and Robertson Hospital. (1943)

ROBERTSON, JOSEPH R., M.D., 1345 Greene St., Augusta, Ga. Maryland, 1910. Professor of Clinical Urology, Georgia; Member of Staff, University and Veterans Administration Hospitals, Wilhenford Hospital for Women and Children. (1937)

ROBERTSON, LORNE F., B.A., M.D., C.M., M.R.C.S. (Eng.), L.R.C.P. (Lond.), F.R.C.S. (Ed.), 55 Albert St., Stratford, Ont. McGill, 1901. Member of Staff, Surgery, Stratford General Hospital. (1914)

ROBERTSON, NORRIS H., M.D., 3 Vernon St., Keene, N.H. Boston, 1931. Obstetrician, Elliot Community Hospital. (1942)

ROBERTSON, ROBERT C., A.B., B.Sc., M.S., M.D., 546 McCallie Ave., Chattanooga, Tenn. Illinois, 1924. Orthopedic Surgeon, Baroness Erlanger and T. C. Thompson Children's Hospitals, Pine Breeze Sanitarium. (1932) (25, 26, 28)

ROBERTSON, ROBERT W., A.B., M.D., O.B.E., 333 Broadway, Paducah, Ky. Loyola, 1931. Attending Surgeon, Illinois Central and Riverside Hospitals; Local Surgeon, Illinois Central R.R. (1940) (5)

ROBERTSON LAVALLE, CARLOS, M.D., Tucuman 1452, Buenos Aires, Argentina. Buenos Aires, 1900. Professor of Surgery, Buenos Aires; Director and Chief of the Sala IV for Surgery of Children and Adults, Ramos Mejia Hospital. (1923)

ROBILLARD, GREGORY L., M.D., 218 82nd St., Brooklyn, N.Y. Fordham, 1918. Attending Surgeon, Norwegian Lutheran Deaconesses' Home and Hospital, Victory Memorial Hospital, Brooklyn Cancer Institute; Director of Surgery, St. Vincent's Hospital, West New Brighton; Consulting Pathologist, Victory Memorial Hospital and Norwegian Lutheran Deaconesses' Home and Hospital. (1931)

ROBINHOLD, GUY A., M.D., Ashland State Hospital, Ashland, Pa. Jefferson, 1919. Chief of Staff, Ashland State Hospital. (1940) (11)

ROBINS, CHARLES R., M.D., Stuart Circle Hospital, Richmond, Va. Medical College of Virginia, 1894. Emeritus Professor of Gynecology, Medical College of Virginia, and Consulting Gynecologist, Hospital Division; Surgeon, Stuart Circle Hospital. (1913) (6, 11, 15)

ROBINS, RUFUS B., M.S., M.D., 111 Van Buren St., Camden, Ark. Illinois (2), 1925. Professor of Medical Economics, Arkansas; Surgeon, Camden Hospital. (1938)

ROBINSON, ARTHUR L., M.D., 230 Front St., Burr Oak, Mich. Loyola (1), 1902. Member of Staff, Kellogg Community Health Center

Hospital, Coldwater, Sturgis Memorial Hospital, Sturgis. (1914)

ROBINSON, BENJAMIN F., M.D., 201 W. Short St., Lexington 3, Ky. Louisville (6), 1909. Staff, St. Joseph's and Good Samaritan Hospitals; Consulting Surgeon, Louisville and Nashville, R.R. (1924) (5)

ROBINSON, CARL M., A.B., M.D., 31 Deering St., Portland 3, Me. Harvard, 1911. Chief, Surgical Service, Maine General Hospital; Surgeon, Children's Hospital; Consulting Surgeon, Henrietta D. Goodall Hospital, Sanford, Webber Hospital, Biddeford, Franklin County Memorial Hospital, Farmington. (1920) (3, 11)

ROBINSON, CHARLES A., A.B., M.D., 270 Commonwealth Ave., Boston 21, Mass. Harvard, 1929. Instructor in Surgery, Tufts; Chief, Peripheral Vascular Diseases, Carney Hospital. (1940)

ROBINSON, E. MILLER, M.D., 137 7th Ave., N., Nashville 3, Tenn. Vanderbilt, 1921. Assistant Professor of Gynecology, Vanderbilt; Surgical Staff, Gynecology, Vanderbilt University Hospital; Surgical Staff, St. Thomas, Nashville General, and Protestant Hospitals. (1943)

ROBINSON, GEORGE H., M.D., 2 W. Main St., Uniontown, Pa. Jefferson, 1909. Surgical Staff, Uniontown Hospital. (1931)

ROBINSON, J. FLETCHER, B.A., M.D., Westward-Ho, Yelwal Rd., Mysore City, Mysore, India. Albany, 1906. Durbar Surgeon and Principal, Mysore University Medical College. (1916)

ROBINSON, J. LARUE, M.D., 539 Riverside Dr., Reno, Nev. Iowa (3), 1898. Member of Staff, Eye, Ear, Nose, and Throat, Washoe County General and St. Mary's Hospitals. (1923) (41)

ROBINSON, J. LEE, M.D., M.S. (Med.), 155 S. York St., Gastonia, N.C. Pennsylvania, 1932. Surgeon, Garrison General, Gaston Memorial, and Gaston County Negro Hospitals. (1942)

ROBINSON, JOHN H., B.S., M.D., 301 N.W. 12th St., Oklahoma City, Okla. Oklahoma, 1925. Associate Professor of Surgery, Oklahoma; Chief Surgeon, Wesley Hospital; Chief, Surgical Staff, Oklahoma City Clinic; Member, Surgical Staff, University Hospital and Oklahoma Hospital for Crippled Children. (1937)

ROBINSON, JOHN N., M.D., 755 Park Ave., New York 21, N.Y. Harvard, 1931. Assistant Clinical Professor of Urology, Columbia; Assistant Attending Surgeon, Urology, Babies' Hospital and Squier Urological Clinic; Visiting Urologist, Willard Parker Hospital; Assistant Attending Surgeon and Chief of Urology, Vanderbilt Clinic. (1941) (19, 22)

ROBINSON, JOHN RITCHEY, B.S., M.A., M.D., 258 E. Court St., Kankakee, Ill. Northwestern, 1939. Active Surgical Staff, St. Mary's Hospital; Consultant, Surgery, Kankakee State Hospital; Kankakee, and Manteno State Hospital, Manteno. (1947) (11)

ROBINSON, JULIAN M., M.D., 753 Main St., Danville, Va. Medical College of Virginia (1), 1899. Visiting Surgeon and Member of Staff, Memorial Hospital; Visiting Surgeon, Community Hospital; Surgeon, Southern Railway System. (1926) (6)

ROBINSON, LEIGH F., M.D., 311 S. Andrews Ave., Fort Lauderdale, Fla. Jefferson, 1912. Chief, Surgical Division, Broward General Hospital. (1922) (5, 23)

ROBINSON, RALPH B., M.D., 23 Yates St., St. Catharines, Ont. Toronto, 1931. Surgeon, Hamilton General Hospital, Hamilton; Member of Staff, Surgery, St. Catharines General Hospital. (1939)

ROBINSON, SAMUEL, B.A., M.D., 22 W. Micheltorena St., Santa Barbara, Calif. Harvard, 1902. Member, Surgical Staff, Santa Barbara Cottage, Santa Barbara General, and St. Francis Hospitals. (1914) (9, 11, 31)

ROBINSON, THOMAS A., M.D., C.M., 170 St. George St., Toronto, Ont. McGill, 1910. Associate in Surgery, Toronto; Surgeon, St. Michael's Hospital. (1921)

ROBISHAW, ARTHUR W., A.B., M.D., 103 Court St., Elyria, Ohio. Western Reserve, 1927. Demonstrator in Obstetrics, Western Reserve; Assistant Obstetrician, University Hospitals of Cleveland Dispensary; Obstetrical Staff, Elyria Memorial Hospital and Gates Hospital for Crippled Children. (1940) (18)

ROBISON, JAMES T., M.D., 110 W. 7th St., Austin, Tex. Texas, 1925. Member of Staff, Seton Infirmary, St. David's and Brackenridge Hospitals. (1932) (43)

ROBISON, JOHN S., B.S., M.D., 111½ S. Main St., Winchester, Ind. Indiana, 1912. Surgical Staff, Randolph County Hospital. (1938)

ROBLEE, MELVIN A., B.S., M.D., 3720 Washington Blvd., St. Louis 8, Mo. Washington, 1925. Assistant Professor of Gynecology and Obstetrics, Washington; Assistant Gynecologist and Obstetrician, Barnes, St. Luke's, St. Louis City, and St. Louis Maternity Hospitals. (1933) (18)

ROBLES CASTILLO, CLEMENTE, M.D., Londres 42, Mexico City, Mexico. Nacional, Mexico, 1929. Professor of Surgical Therapeutics and of Surgical Clinic, Nacional, Mexico; Chief of Neurosurgery, Hospital General; Consultant in Neurosurgery, Hospital Infantil; Consulting Surgeon, Instituto Nacional de Cardiologia. (1938)

ROBNETT, DUDLEY A., A.M., M.D., 16 S. 10th St., Columbia, Mo. Johns Hopkins, 1919. Associate Professor of Pathology, Missouri; Chief of Staff, Boone County Hospital; Surgeon, State Hospital No. 1, Fulton. (1927) (8, 11, 45)

ROBROCK, RICHARD B., A.B., M.D., 10515 Carnegie Ave., Cleveland 6, Ohio. Western Reserve, 1934. Lecturer in Oral Surgery,

Dentistry, Western Reserve; Assistant Oral Surgeon, University Hospitals of Cleveland; Courtesy Staff, St. Luke's Hospital. (1941) (11)

ROCCO, FRANK A., M.D., 729 Summer Ave., Newark 4, N.J. St. Louis, 1928. Attending Surgeon, St. James and American Legion Memorial Hospitals. (1945)

ROCHA, FRANCISCO L., M.D., Hidalgo W. 246, Monterrey, Mexico. Nacional, Mexico, 1920. Professor of Surgery, Nuevo Leon; Chief of Staff, Civil Hospital "Dr. José Eleuterio González"; Member of Staff, Muguerza Hospital. (1935) (81)

ROCHE, RILEY EDWARD, Ph.G., M.D., Roche Hospital, Sidney, Neb. Creighton (1), 1916. Chief Surgeon, Roche Hospital. (1943)

ROCHE, THOMAS J., M.D., 1815 Noble Ave., Bridgeport 8, Conn. Maryland, 1911. Attending Obstetrician, Bridgeport Hospital. (1926)

ROCHFORD, GRACE E., M.D., 21 Bay State Rd., Boston 15, Mass. Tufts, 1905. Instructor in Surgery, Tufts; Surgeon-in-Chief, New England Hospital for Women and Children; Consulting Gynecologist, Metropolitan State Hospital, Waltham. (1922)

ROCHFORD, RICHARD A., A.M., M.D., 20 Maple St., Springfield, Mass. Harvard, 1914. Surgeon, Mercy Hospital. (1926)

ROCK, JOHN, S.B., M.D., 32 Cumberland Ave., Brookline 46, Mass. Harvard, 1918. Research Fellow in Gynecology and Obstetrics, Harvard; Visiting Surgeon, Free Hospital for Women; Consulting Obstetrician, Massachusetts General Hospital, Boston. (1929) (3, 12, 18)

ROCK, JOHN E., M.D., 215 Main St., Davenport, Iowa. Iowa, 1919. Member of Staff, St. Luke's and Mercy Hospitals. (1926) (38, 43)

ROCK, SAMUEL W., M.D., 110 Riverside Dr., New York 24, N.Y. New York University (3), 1915. Associate Surgeon, Beth Israel Hospital. (1933)

ROCK, TIMOTHY F., M.D., 77 Main St., Nashua, N.H. Tufts, 1907. Staff, St. Joseph's and Nashua Memorial Hospitals, Nashua, Hillsborough County Hospital, Grasmere. (1937)

ROCKEY, EUGENE W., M.D., 1020 S.W. Taylor St., Portland 5, Ore. Harvard, 1912. Clinical Professor of Surgery, Oregon; Surgeon, Good Samaritan Hospital; Consulting Surgeon, Multnomah County and Veterans Administration Hospitals. (1919) (1, 8, 9, 10, 11)

ROCKEY, PAUL, M.D., 1020 S.W. Taylor St., Portland 5, Ore. Columbia, 1908. Surgeon, Good Samaritan Hospital; Consulting Surgeon, Doernbecher Memorial Hospital for Children and Multnomah Hospital. (1916)

ROCKWELL, LLEWELLYN H., M.D., 270 Commonwealth Ave., Boston, Mass. Tufts, 1918. Surgeon, Chelsea Memorial Hospital, Chelsea, Cambridge City Hospital, Cambridge; Consulting Surgeon, Boston State Hospital. (1929)

RODAWIG, DONALD F., B.S., M.D., 204 E. Lake St., Spirit Lake, Iowa. Iowa, 1930. Surgeon, Marcus Snyder Memorial Hospital. (1947)

RODGER, RUTHERFORD D., M.D., C.M., 214 King St., Ogdensburg, N.Y. McGill, 1930. Member of Staff, Surgery, A. Barton Hepburn Hospital. (1943)

RODGERS, MORTIMER W., B.S., M.D., 50 E. 71st St., New York 21, N.Y. New York University (3), 1922. Associate Clinical Professor of Obstetrics, New York Medical College; Attending Obstetrician, New York City Hospital; Attending Gynecologist and Obstetrician, Lenox Hill Hospital. (1935) (18)

RODGERS, ROBERT W. R., M.D., 17 Sims St., Dickinson, N.D. Manitoba, 1926. Attending Surgeon, St. Joseph's Hospital. (1940)

RODMAN, J. STEWART, M.D., 225 S. 15th St., Philadelphia 2, Pa. Graduate School, Pennsylvania (1), 1906. Emeritus Professor of Surgery, Woman's; Consultant in Surgery, Presbyterian Hospital and Hospital of the Woman's Medical College of Pennsylvania, Philadelphia, Bryn Mawr Hospital, Bryn Mawr. (1914) (1, 6, 11)

RODMAN, SAMUEL S., M.D., 11th Naval District, San Diego, Calif. Louisville (2), 1898. District Medical Officer, 11th Naval District. Captain, Medical Corps, U.S. Navy. (1918)

RODRIGUEZ MOLINA, LUIS F., M.D., Lamparilla 414, Havana, Cuba. Habana, 1904. Professor of Genito-Urinary Diseases, Habana; Member of Staff and Chief, Genito-Urinary Department, General Calixto Garcia Hospital. (1922) (19, 78, 79, 83, 88)

ROE, JOHN C., M.D., 16 South St., Pittsfield, Mass. Georgetown, 1915. Attending Surgeon, St. Luke's Hospital; Chief Surgeon, House of Mercy Hospitals; Consulting Surgeon, W. B. Plunkett Memorial Hospital, Adams, Hillcrest Hospital, Pittsfield. (1926)

ROEDER, CLYDE A., M.D., 107 S. 17th St., Omaha, Neb. Yale, 1909. (1918)

ROEMER, FREDERICK J., M.A., M.D., 680 Broadway, Bedford, Ohio. Western Reserve, 1937. Associate Staff, Surgery, Obstetrics and Gynecology, Bedford Municipal Hospital. (1945)

ROEN, PHILIP R., A.B., M.D., 77 Park Ave., New York 16, N.Y. Columbia, 1938. Instructor in Urology and Assistant Attending Urologist, New York Post-Graduate Medical School and Hospital; Assistant Urologist, St. John's Long Island City Hospital, Long Island City. (1947)

ROETTIG, L. CHANDLER, A.B., M.Sc., M.D., 9 Buttles Ave., Columbus 8, Ohio. Cincinnati, 1937. Assistant Professor of Surgery, Ohio; Attending Surgeon, Starling

Loving University, White Cross, and Mount Carmel Hospitals; Attending Surgeon, Thoracic Surgery, Clark County Tuberculosis Sanatorium, Springfield. (1947)

ROGERS, CAREY PEGRAM, B.A., M.D., Box 338, Palo Alto, Calif. Johns Hopkins, 1902. Retired. (1913)

ROGERS, CHARLES S., M.D., 2021 Grand Concourse, New York 53, N.Y. New York University (3), 1918. Associate Attending Surgeon, Lincoln Hospital. (1928)

ROGERS, FRANK E., M.D., C.M., 227 16th St., Denver, Colo. McGill, 1897. Director of Surgery, Denver General Hospital; Surgeon, St. Luke's and Colorado General Hospitals. (1917)

ROGERS, GERALD, B.S., M.D., 1200 N. Walker St., Oklahoma City 3, Okla. Oklahoma, 1930. Assistant Professor of Gynecology, Oklahoma; Attending Staff and Head, Department of Obstetrics and Gynecology, St. Anthony Hospital; Staff, Wesley and University Hospitals; Attending Staff, Mercy Hospital-Oklahoma City General Hospital; Consulting Gynecologist, Bone and Joint Hospital-McBride Clinic. (1938) (16, 18)

ROGERS, H. EARL, B.A., M.D., 215 N. Mesa Ave., El Paso, Tex. Texas, 1917. Senior Surgeon, Urological Service, El Paso City-County Hospital; Member of Staff, Hotel Dieu Sisters' and Southwestern General Hospitals; Visiting Urologist, Providence Hospital. (1927) (19)

ROGERS, HARRY L., M.D., 101 E. Preston St., Baltimore 2, Md. Maryland (2), 1915. Associate Professor of Orthopedic Surgery, Maryland; Attending Orthopedic Surgeon, West Baltimore General Hospital; Associate Orthopedic Surgeon, Mercy and James Lawrence Kernan Hospitals, and Industrial School for Crippled Children. (1923)

ROGERS, HORATIO, A.B., M.D., 264 Beacon St., Boston, Mass. Harvard, 1923. Instructor in Surgery, Harvard; Assistant Surgeon, Massachusetts General Hospital; Consulting Surgeon, Massachusetts Eye and Ear Infirmary. (1931) (3, 11)

ROGERS, J. C. THOMAS, B.S., M.D., 602 W. University Ave., Urbana. Ill. Illinois (2), 1927. Surgical Staff, Carle Memorial, McKinley University, and Champaign County Hospitals. (1938) (11)

ROGERS, JAMES M., B.S., M.D., Glade Spring, Va. Medical College of Virginia, 1917. Associate Surgeon, Lee Memorial Hospital, Marion. (1936)

ROGERS, JAMES T., B.A., M.D., C.M., 1538 Sherbrooke St., W., Montreal, Que. McGill, 1904. Lecturer in Otolaryngology, McGill; Otolaryngologist-in-Chief, St. Mary's Hospital; Consulting Otolaryngologist, Alexandra and Montreal Foundling and Baby Hospitals. (1913) (38)

ROGERS, JOHN B., M.D., 1401 S. Hope St., Los Angeles 15, Calif. Nebraska, 1923. Assistant Professor of Ophthalmology, Medical Evangelists; Senior Staff, California Hospital; Staff, White Memorial Hospital; Attending Ophthalmologist, Los Angeles County Hospital. (1938) (38, 41, 42)

ROGERS, JOHN F., M.D., 96a S. Hamilton St., Poughkeepsie, N.Y. Columbia, 1928. Senior Obstetrician and Gynecologist, St. Francis Hospital; Attending Obstetrician, Vassar Brothers Hospital; Consulting Obstetrician and Gynecologist, Northern Dutchess Health Service Center, Rhinebeck. (1936) (18)

ROGERS, JOHN REGINALD, M.D., F.R.C.S. (C.), 61 King St., Ingersoll, Ont. Toronto, 1930. Attending Surgeon, Alexandra Hospital; Associate Surgeon, Woodstock General Hospital, Woodstock. (1946)

ROGERS, LAMBERT C., M.Sc. (Wales), F.R.C.S. (Eng., Ed.), L.R.C.P. (Lond.), F.R.A.C.S., Surgical Unit, Royal Infirmary, Cardiff, Wales. Middlesex, London, 1920. Professor of Surgery and Director, Surgical Unit, Welsh National, Cardiff; Honorary Surgeon, Cardiff Royal Infirmary; Honorary Consulting Surgeon, Prince of Wales' Orthopedic Hospital; Member of Council, Royal College of Surgeons of England; Consultant in Neurosurgery to the Royal Navy. (1928) (100, 103, 104, 106)

ROGERS, MCLAIN, M.D., 612½ Frisco St., Clinton, Okla. Emory (1), 1902. Chief of Staff and Attending Surgeon, Western Oklahoma State Hospital and Western Oklahoma Tuberculosis Sanatorium. (1915)

ROGERS, OTTO F., JR., B.S., M.D., 210½ N. Washington St., Bloomington, Ind. Indiana, 1929. Member of Surgical Staff, Monroe County Hospital. (1944)

ROGERS, RICHARD M., B.S., M.D., Mac Cornack Clinic, Whitehall Wis. Columbia, 1921. Surgeon, Whitehall Community Hospital. (1933)

ROGERS, S. PERRY, A.B., M.D., 215 Mesa Ave., El Paso, Tex. Michigan, 1926. Chief of Staff, Hotel Dieu Sisters' Hospital; Attending Orthopedic Surgeon, El Paso City-County Hospital. (1943) (25, 26)

ROGERS, SION C., B.A., M.D., 205 S. Main St., Dayton 2, Ohio. Wisconsin, 1937. Associate in Orthopedics, Miami Valley and Good Samaritan Hospitals, Barney Convalescent Home for Crippled Children. (1944)

ROGERS, WILLIAM A., Ph.B., M.D., 266 Beacon St., Boston, Mass. Cornell, 1919. Instructor in Orthopedic Surgery, Harvard; Visiting Orthopedic Surgeon, Massachusetts General Hospital; Consulting Orthopedic Surgeon, Winchester Hospital, Winchester. (1929) (24, 25, 28)

ROGERS, WILLIAM K., M.D., 40–04 Bowne St., Flushing, N.Y. Jefferson, 1919. Director of Surgery, Flushing Hospital and Dispensary; Attending Surgeon, Queen's General Hospital, Jamaica. (1930)

ROGERS, WILLIAM L., A.B., M.D., 490 Post St., San Francisco 2, Calif. Stanford, 1926. Assistant Clinical Professor of Surgery, Stanford; Chief of Staff, French Hospital;

Consulting Surgeon, Veterans Administration Hospital; Consulting Thoracic Surgeon, Southern Pacific General Hospital. (1944) (9, 31)

ROGGE, EDGAR A., B.Sc., M.D., 1138 22nd Ave., N., Seattle, Wash. George Washington, 1935. (1944)

ROGLIANO, ALBERT G., B.S., M.D., 145 E. Prospect Ave., Mount Vernon, N.Y. St. Louis, 1935. Clinical Assistant Surgeon, Mount Vernon Hospital; Associate Attending Surgeon, Grasslands Hospital, Valhalla. (1943) (11)

ROHDE, MAX S., B.Sc., M.D., 30 E. 76th St., New York 21, N.Y. Johns Hopkins, 1912. Associate Visiting Surgeon, Urological Department, Second Division, Bellevue Hospital. (1920) (19, 22)

ROHM, ROBERT F., M.D., 509 Liberty Ave., Pittsburgh 22, Pa. Maryland, 1931. Ophthalmological Staff, Mercy Hospital. (1943) (38, 42)

ROHR, CARLOS JORGE, B.S., M.D., Rua Sorocaba 133, Rio de Janeiro, Brazil. Rio de Janeiro, 1909. Member of Staff, Hospital San Francisco de Assis, Strangers' Hospital and Sanatorio Ganabara; Surgeon, Commercial Employees Assn. (1925)

ROHR, FREDERICK W., B.Sc., M.D., 4700 N. Sheridan Rd., Chicago 40, Ill. Illinois (2), 1914. Member of Staff, Obstetrics and Gynecology, Ravenswood Hospital. (1936)

ROHRBAUGH, JOHN RUSSELL, B.S., M.D., 11 Lincoln Way West, Massillon, Ohio. Western Reserve, 1933. Senior Staff, Surgery, Massillon City Hospital; Associate Staff, Surgery, Aultman and Mercy Hospitals, Canton; Surgical Consultant, Massillon State Hospital. (1943) (11)

ROLES, EARL W., B.S., M.D., Fincastle Bldg., Louisville 2, Ky. Hahnemann, 1932. Surgeon, Norton Memorial and St. Joseph Infirmaries, Jewish Hospital. (1942)

ROLF, BRUCE BAILEY, B.S., M.D., 921 Westwood Blvd., Los Angeles 24, Calif. Kansas, 1936. Gynecologist, Dispensary, University of California at Los Angeles; Courtesy Staff, Obstetrics and Gynecology, California Hospital; Associate Staff, Obstetrics and Gynecology, St. John's Hospital, Santa Monica. (1943) (18)

ROLING, EDWARD A., M.D., 30 N. Michigan Ave., Chicago 2, Ill. Loyola, 1921. Associate Clinical Professor of Ophthalmology, Loyola; Attending Ophthalmologist, Henrotin and Cook County Hospitals; Head, Department of Ophthalmology, St. Elizabeth's Hospital, Salvation Army Women's Home and Hospital; Ophthalmologist, Angel Guardian Orphanage. (1928) (38, 42)

ROLLAND, WARD M., B.Sc., M.D., 2417 S. Hope St., Los Angeles 7, Calif. Michigan, 1928. Assistant Surgical Director, Orthopaedic Hospital; Senior Surgical Service, Methodist Hospital of Southern California; Senior Surgical Attending Staff, California Hospital; Consulting Orthopedist, Riverside County Hospital, Arlington. (1937) (25, 27-a, 28)

ROLLER, CHARLES S., M.D., M.Sc. (Surg.), Woodland Clinic, Woodland, Calif. Iowa, 1925. Associate in Surgery, Woodland Clinic Hospital. (1933)

ROLNICK, HARRY C., M.D., 104 S. Michigan Ave., Chicago 3, Ill. Northwestern, 1911. Associate Professor of Urology, Northwestern; Chief, Department of Urology, Cook County, Michael Reese, and Mount Sinai Hospitals. (1929) (19, 22)

ROLUFS, LLOYD S., B.S., M.D., United States Marine Hospital, Staten Island 4, N.Y. St. Louis, 1938. Surgeon, United States Marine Hospital. Surgeon, U.S. Public Health Service. (1946)

ROMACK, HOWARD H., B.S., M.D., Mary McClellan Hospital, Cambridge, N.Y. Indiana, 1938. Associate Surgeon, Mary McClellan Hospital. (1945)

ROMAN, DESIDERIO, A.M., M.D., Sc.D., 250 S. 17th St., Philadelphia 3, Pa. Hahnemann, 1893. Professor of Clinical Surgery, Hahnemann; Surgeon-in-Chief, St. Luke's and Children's Medical Center; Senior Surgeon, Hahnemann Hospital; Consulting Surgeon, Memorial Hospital, Wilmington, Del. (1915) (11, 19)

ROMAN, DESIDERIO A., M.D., 250 S. 17th St., Philadelphia 3, Pa. Hahnemann, 1922. Associate Professor of Gynecology and Associate in Obstetrics, Hahnemann; Senior Gynecologist and Associate in Obstetrics, Hahnemann Hospital; Senior Obstetrician, Women's Homeopathic Hospital; Obstetrician and Gynecologist, St. Luke's and Children's Medical Center. (1946)

ROMAN, STANLEY JOHN, Ph.C., B.S., A.B., M. D., 5057 Woodward Ave., Detroit 2, Mich. Wayne, 1937. Junior Attending Ophthalmologist, Providence; Attending Ophthalmologist and Otorhinolaryngologist, Booth Memorial Hospital; Attending Otorhinolaryngologist, Veterans Administration Hospital, Dearborn. (1947) (38, 42, 43)

ROMANIELLO, ROCCO J., A.B., M.D., 1086 New Britain Ave., Elmwood 10, Conn. Columbia, 1927. Assistant Surgeon, St. Francis Hospital, Hartford. (1941)

ROMANO, SAMUEL A., B.Sc., M.D., 150 Baronne St., New Orleans, La. Johns Hopkins, 1932. Clinical Associate Professor of Surgery, Louisiana; Senior Visiting Surgeon, Charity Hospital of Louisiana; Clinical Assistant in Surgery, Touro Infirmary. (1939) (11)

ROMBERG, GEORGE H., B.A., M.D., 145 Maple Ave., White Plains, N.Y. Yale, 1928. Assistant Adjunct Surgeon, Hospital for Joint Diseases, New York. (1945)

ROMBOLD, CHARLES, B.S., M.D., 110 S. Broadway, Wichita 2, Kan. Northwestern, 1924. Orthopedic Surgeon, St. Francis, Wesley, and Sedgwick County Hospitals. (1934)

ROMENCE, HARVARD L., A.B., M.D., 107 S. 5th St., Springfield, Ill. Michigan, 1938. Attending Staff, St. John's Hospital; Associate Staff, Memorial Hospital. (1946)

ROMERO Y OCHANDARENA, EMILIO, B.Sc., M.D., Calle L, No. 54 Vedado, Havana, Cuba. Habana, 1913. Visiting Surgeon, Sanatorium Covadonga; Assistant Surgeon, Hospital Católico. (1922)

ROMIG, EDWARD F., Ph.B., M.D., 14304 Euclid Ave., Cleveland 13, Ohio. Pennsylvania, 1902. Associate Staff, Surgery, Huron Road Hospital, East Cleveland; Courtesy Staff, St. Luke's Hospital. (1935)

ROMIG, JOSEPH H., M.D., 115 E. Columbia St., Colorado Springs, Colo. Hahnemann, 1896. Retired. (1931) (1)

RONAN, ARTHUR T., A.B., M.D., 270 Commonwealth Ave., Boston, Mass. Harvard, 1927. Assistant to Visiting Surgeons, Boston City Hospital. (1940)

RONGETTI, JOSEPH R., A.B., M.D., 25 5th Ave., New York 3, N.Y. Long Island, 1933. Assistant Surgeon, Otolaryngology, St. Vincent's and Manhattan Eye, Ear and Throat Hospitals; Bronchoscopist, St. Joseph's Hospital for Diseases of the Chest; Consulting Bronchoscopist, St. Joseph's Hospital, Yonkers. (1942) (43)

RONGY, ABRAHAM J., M.D., 2 W. 71st St., New York 23, N.Y. Long Island (1), 1899. Attending Gynecologist and Obstetrician, Lebanon Hospital; Consulting Gynecologist, Hospital for Joint Diseases and Bronx Maternity and Woman's Hospital, New York, Rockaway Beach Hospital, Rockaway Beach. (1914) (13, 18)

RONIS, BERNARD J., M.D., 1737 Chestnut St., Philadelphia, Pa. Temple, 1934. Instructor in Otology, Temple; Assistant Instructor in Otolaryngology, Graduate School, Pennsylvania; Otologist, Temple University Hospital; Otolaryngologist, Graduate Hospital of the University of Pennsylvania. (1946) (38, 43)

RONKA, ENSIO K. F., M.D., 114 Whitwell St., Quincy 69, Mass. Boston, 1927. Instructor in Anatomy and Assistant in Surgery, Boston; Instructor in Anatomy, Bouvé-Boston School of Physical Education; Director, Quincy City Hospital; Assistant Visiting Surgeon, Massachusetts Memorial Hospitals, Boston. (1937)

ROOD, ADOLPHUS D., M.D., 146 Chestnut St., Springfield, Mass. Vermont, 1908. Visiting Professor of Bronchoscopy, Vermont; Bronchoscopist, Springfield, Health Department, Mercy, and Wesson Memorial Hospitals and Shriners' Hospital for Crippled Children, Springfield, Westfield State Sanatorium and Noble Hospital, Westfield; Consulting Bronchoscopist, Mary Fletcher Hospital, Burlington, Vt.; Cooley Dickinson Hospital, Northampton, Mass. (1942) (44)

ROOF, CLYDE S., B.S., M.D., 5 West 4th St., Cincinnati 2, Ohio. Cincinnati, 1927. Clinician in Surgery, Cincinnati; Attending Surgical Staff, Good Samaritan and Bethesda-Hospitals; Courtesy Staff, Surgery, Christian R. Holmes, Children's, Christ, and Jewish Hospitals. (1936) (11, 27)

ROOKER, ALBERT M., M.D., 220 1st St., Niagara Falls, N.Y. Buffalo, 1906. Attending Otolaryngologist, Niagara Falls Memorial and Mt. St. Mary's Hospitals; Consulting Otorhinolaryngologist, Niagara Sanatorium, Lockport. (1921) (38)

ROOME, NORMAN W., B.A., M.D., 170 St. George St., Toronto 5, Ont. Western Ontario, 1929. Senior Demonstrator in Surgery and Clinical Surgery, Toronto; Urologist-in-Chief, Toronto Western Hospital. (1936) (61-a, 100-a)

ROOS, EDMUND C., B.Sc., M.D., 1548 W. Macon St., Decatur 32, Ill. Illinois (2), 1916. Retired. (1924)

ROOS, FREDERICK J., M.D., 1150 N. State St., Chicago 10, Ill. Illinois, 1933. Clinical Assistant Professor of Obstetrics and Gynecology, Illinois; Attending Staff and Chairman, Department of Obstetrics and Gynecology, Illinois Masonic Hospital. (1945) (18)

ROOSE, GAIL A., B.S., M.D., 227 N. Broadway, Salem, Ohio. Pittsburgh, 1921. Chief of Staff, Central Clinic and Hospital. (1932)

ROOT, ELLIOTT D., B.A., M.S., M.D., 110 W. 3rd St., Jamestown, N.Y. Northwestern, 1933. Member of Staff, Eye, Ear, Nose, and Throat, Jamestown General and Woman's Christian Association Hospitals. (1942)

ROOT, GROSVENOR T., A.B., M.D., M.S. (Surg.), 1624 Franklin St., Oakland 12, Calif. Michigan, 1937. Active Staff, Samuel Merritt, Providence, and Peralta Hospitals; Consulting Staff, Abdominal and Chest Surgery, Highland-Alameda County Hospital; Visiting Staff, East Oakland Hospital and Children's Hospital of the East Bay, Oakland, Alameda Hospital, Alameda, and Alta Bates Hospital, Berkeley. (1946)

ROOTH, HERRIOT C., M.D., 350 Ashland Ave., Buffalo 13, N.Y. Buffalo, 1894. Consulting Surgeon, Lafayette General Hospital. (1914)

ROPER, KENNETH L., M.D., M.Sc. (Med.), 58 E. Washington St., Chicago 2, Ill. Creighton, 1922. Instructor in Ophthalmology, Northwestern; Attending Staff, Ophthalmology, Wesley Memorial and Illinois Central Hospitals. (1943) (34, 38, 42)

ROS Y POCHET, LUIS, M.D., Laborde 111, Cardenas, Cuba. España, 1878. Director and Chief Surgeon, Santa Isabel Hospital. (1923)

ROSATI, LOUIS M., B.S, M.D., 107 E. 63rd St., New York, N.Y. Chicago, 1934. Instructor in Surgery and Surgical Anatomy, New York Polyclinic. (1947) (11)

ROSCOE, GEOFFREY J., M.D., 2030 11th Ave., S., Birmingham 5, Ala. Budapest, 1935. Attending Surgeon, Baptist, Jefferson and Hillman, and St. Vincent's Hospitals. (1944)

ROSE, DALTON K., M.D., 3720 Washington Blvd., St. Louis 8, Mo. Washington, 1915. Professor of Clinical Genito-Urinary Surgery, Washington; Assistant Urological Surgeon, St. Louis Maternity Hospital; Associate Urologist, St. Louis Children's and Jewish Hospitals; Associate Surgeon, Barnes Hospital; Member of Staff, St. Luke's Hospital; Chief Consultant in Urology, Barnard Free Skin and Cancer Hospital; Consultant in Urology, Missouri Pacific Hospital. (1928) (19, 22)

ROSE, DAVID J., M.D., 139 W. Walnut St., Goldsboro, N.C. Tulane, 1922. Member of Staff, Goldsboro Hospital. (1940) (6)

ROSE, FRANCES EASTMAN, M.D., 328 W. 8th Ave., Spokane 9, Wash. Minnesota, 1895. Gynecologist, St. Luke's Hospital. (1922) (1)

ROSE, HILTON W., B.A., M.D., Bureau of Medicine and Surgery, Navy Department, Washington, D.C. Oregon, 1931. Captain, Medical Corps. U.S. Navy. (1941)

ROSE, THOMAS F., B.S., M.B., F.R.C.S., (Eng., Ed.), F.R.A.C.S., M.R.C.O.G. (Lond.) 201 Macquarie St., Sydney, Australia. Sydney, 1933. Assistant Surgeon, Royal North Shore Hospital; Clinical Assistant in Surgery, St. Vincent's Hospital; Relieving Surgeon Specialist, Concord Repatriation Hospital. (1947)

ROSELLINI, LEO J., Ph.G., B.S., M.D., 509 Olive Way, Seattle 1, Wash. Creighton, 1937. Surgeon, King County, Providence, and Doctors Hospitals. (1944)

ROSEMOND, GEORGE P., M.D., M.S. (Surg.), 3401 N. Broad St., Philadelphia 40, Pa. Temple, 1935. Associate Professor of Surgery, Temple; Ward Chief, Surgery, Temple University Hospital; Assistant Ward Chief, Surgery, Philadelphia General Hospital. (1945) (11)

ROSEN, HENRY C., A.B., M.D., 31 Bay State Rd., Boston 15, Mass. Tufts, 1936. Assistant in Obstetrics and Gynecology, Tufts; Junior Assistant in Obstetrics and Gynecology, Evangeline Booth Maternity Hospital and Home and New England Medical Center; Assistant in Gynecology, Beth Israel Hospital; Member, Courtesy Staff, Obstetrics and Gynecology, Cambridge Hospital, Cambridge. (1944) (18)

ROSENBAUM, CARL A., B.A., M.D., 701 Main St., Little Rock, Ark. Washington, 1927. Associate Professor of Surgery and Head, Out-Patient Surgical Clinic, Arkansas; Surgical Staff, St. Vincent's, Baptist State, and University Hospitals; Assistant District Surgeon, Missouri Pacific Hospital. (1941)

ROSENBAUM, JACOB, M.D., C.M., 1396 St. Catherine St., W., Montreal, Que. McGill, 1912. Lecturer, Department of Ophthalmology, McGill; Attending Ophthalmologist, Royal Victoria Hospital; Chief Ophthalmologist, Jewish General Hospital. (1933) (38, 42)

ROSENBERG, JOSEPH, B.S., M.D., 333 Linwood Ave., Buffalo 9, N.Y. Buffalo, 1928. Instructor in Otolaryngology, Buffalo; Attending Otorhinolaryngologist, Children's and Edward J. Meyer Memorial Hospitals, and Buffalo Eye and Ear Hospital and Wettlaufer Clinic; Clinical Assistant Otorhinolaryngologist, Buffalo General Hospital. (1946) (38, 43)

ROSENBERG, MAXIMILIAN, M.D., 1907 Ditmas Ave., Brooklyn 26, N.Y. New York University (3), 1918. Associate Attending Gynecologist and Chief, Gynecological Clinic, Jewish Hospital. (1936) (18)

ROSENBERG, MILTON M., M.D., 327 N. Washington Ave., Scranton, Pa. Pennsylvania, 1919. Chief, Mercy, Scranton State, Hahnemann, and Mary Keller Hospitals. (1931)

ROSENBERG, NORMAN, B.A., M.D., 10 Lincoln Ave., Highland Park, N.J. New York University, 1938. Associate Surgical Staff, St. Peter's General and Middlesex General Hospitals, New Brunswick. (1947)

ROSENBERG, WILLIAM, B.S., M.D., 25 E. Washington St., Chicago 2, Ill. Illinois, 1937. Adjunct Attending Staff, Ophthalmology, Illinois Eye and Ear Infirmary; Clinical Assistant in Ophthalmology, Michael Reese Hospital. (1944) (38, 42)

ROSENBERGER, HARRY C., A.B., M.D., 10515 Carnegie Ave., Cleveland 6, Ohio. Western Reserve, 1919. Visiting Otolaryngologist, St. Luke's and Woman's Hospitals. (1930) (38, 39)

ROSENBLATT, MILLARD S., A.B., M.D., 833 S.W. 11th Ave., Portland 5, Ore. Harvard, 1925. Assistant Clinical Professor of Surgery, Oregon; Surgeon, Multnomah County Hospital; Attending Staff, Surgery, St. Vincent's Hospital and Doernbecher Memorial Hospital for Children; Associate Staff, Surgery, Good Samaritan Hospital. (1934) (10, 11)

ROSENBLOOM, MONROE A., B.S., M.D., 713 E. Genesee St., Syracuse 2, N.Y. Syracuse, 1925. Instructor in Gynecology, Syracuse. (1943) (18)

ROSENBURG, SIDNEY A., B.S., M.D., 3401 5th Ave., Pittsburgh 13, Pa. Pittsburgh, 1928. Senior Surgeon, Montefiore Hospital. (1937) (11, 45)

ROSENFELD, JOSEPH E., M.D., C.M., 158 Capital Ave., N.E., Battle Creek, Mich. McGill, 1922. (1936)

ROSENFELD, LOUIS, B.A., M.D., 700 Church St., Nashville 3, Tenn. Vanderbilt, 1936. Instructor in Surgery, Vanderbilt; Attending Surgeon, Thayer Veterans Administration Hospital; Associate Surgical Staff, St. Thomas Hospital; Assistant Visiting Surgeon, Vanderbilt University Hospital, and Associate Visiting Surgeon, Out-Patient Service. (1947) (11, 11-b)

ROSENFELD, SAMUEL S., M.D., 1882 Grand Concourse, New York 57, N.Y. New York University (3), 1915. Attending Gynecologist and Obstetrician, Lebanon Hospital; Attending Obstetrician, Jewish Memorial Hospital. (1926) (18)

ROSENSOHN, MEYER, B.S., M.D., 121 E. 60th St., New York 22, N.Y. Columbia, 1909. Assistant Professor of Clinical Obstetrics and Gynecology, Cornell; Director of Obstetrics, Bronx Hospital; Associate Obstetrician and Gynecologist, New York Hospital. (1935) (18)

ROSENTHAL, ALEXANDER H., B.S., M.A., M.D., 61 Eastern Pkwy., Brooklyn 17, N.Y. Illinois (2), 1930. Instructor in Obstetrics and Gynecology, Long Island; Assistant Attending Obstetrician and Gynecologist and Assistant Chief of Clinic, Obstetrics and Gynecology, Long Island College Hospital; Associate Attending Obstetrician and Gynecologist, Kings County Hospital. (1940) (18)

ROSENTHAL, BENJAMIN C., M.D., 140 New York Ave., Brooklyn 16, N.Y. Long Island (1), 1920. Assistant Clinical Professor of Ophthalmology, Long Island; Attending Ophthalmologist, Brooklyn Cancer Institute; Associate Ophthalmologist, Kings County Hospital; Assistant Surgeon, Brooklyn Eye and Ear Hospital. (1944) (42)

ROSENTHAL, SAMUEL E., M.D., 703 W., Riverside Ave., Spokane 8, Wash. Oregon, 1910. Surgical Staff, Deaconess, St. Luke's, and Sacred Heart Hospitals. (1930)

ROSENVOLD, LLOYD K., M.D., M.Sc., 6 Orange St., Redlands, Calif. Medical Evangelists, 1936. Assistant Clinical Professor of Otolaryngology, Medical Evangelists; Member, Associate Staff, Otolaryngology and Maxillofacial Surgery, White Memorial Hospital, Los Angeles; Courtesy Staff, Ear, Nose, and Throat and Facial Plastic Surgery, Loma Linda Sanitarium and Hospital, Loma Linda. (1944) (43)

ROSENZWEIG, MAXWELL, A.B., M.D., 44 Prospect Park West, Brooklyn 15, N.Y. Columbia, 1921. Associate Gynecologist, Jewish Hospital. (1930)

ROSI, A. LOUIS, B.S., M.D., 11324 S. Michigan Ave., Chicago 28, Ill. Illinois (2), 1930. Assistant Professor of Surgery, Illinois; Associate Attending Surgeon, Presbyterian Hospital. (1938) (11)

ROSI, PETER A., B.S., M.D., 30 N. Michigan Ave., Chicago 2, Ill. Illinois (2), 1927. Assistant Professor of Surgery, Northwestern; Associate Surgeon, Cook County Hospital; Attending Surgeon, Wesley Memorial Hospital. (1935) (11)

ROSOFF, LEONARD, A.B., M.D., 405 N. Bedford Dr., Beverly Hills, Calif. Texas, 1935. Instructor in Surgery, Southern, California; and Southern California Graduate; Attending Staff Surgery, Los Angeles County Hospital; Adjunct and Clinic Associate, Department of Surgery, Cedars of Lebanon Hospital. (1944)

ROSS, ABNER A., B.S., M.D., Box 660, Lockhart, Tex. Texas, 1922. Surgeon, Lockhart, Sanitarium. (1929)

ROSS, ALBERT, B.A., M.D., C.M., 1414 Drummond St., Montreal 25, Que. McGill, 1914. Assistant Professor of Surgery, McGill; Attending Surgeon, Montreal General Hospital. (1944)

ROSS, D. R., M.D., 388 State St., Salem, Ore. Oregon (1), 1913. Chief of Surgical Service, Salem General Hospital; Member of Staff, Salem Deaconess Hospital. (1927) (11)

ROSS, DONALD E., M.B., F.R.C.S. (Eng., Ed.), 947 W. 8th St., Los Angeles 14, Calif. Toronto, 1914. Member of Staff, California and Queen of Angels Hospitals; Chief Surgeon, Ross-Loos Medical Group. (1929)

ROSS, DONALD P., M.Sc. (Surg.), M.D., 920 Walnut Ave., Niagara Falls, N.Y. Jefferson, 1927. Attending Surgeon, Mount St. Mary's and Niagara Falls Memorial Hospitals. (1937) (11)

ROSS, DUDLEY E., M.Sc., M.D., C.M., 1615 Cedar Ave., Montreal, Que. McGill, 1921. Associate Professor of Surgery, McGill; Surgeon-in-Chief, Children's Memorial Hospital; Thoracic Surgeon, Royal Edward Institute; Associate Surgeon, Royal Victoria Hospital; Consulting Surgeon, Alexandra Hospital. (1943) (27, 60)

ROSS, EDWARD H., B.A., M.D., 36 Main St., St. Johnsbury, Vt. Dartmouth, 1891. Surgeon, Brightlook and St. Johnsbury Hospitals. (1918)

ROSS, EDWIN F., B.Sc., M.D., C.M., F.R.C.S. (C.), 130 Oxford St., Halifax, N.S. Dalhousie, 1931. Clinical Instructor and Lecturer in Surgery, Dalhousie; Associate Attending Surgeon, Victoria General Hospital; Visiting Surgeon, Dalhousie Public Health Clinic; Consulting Surgeon, Camp Hill Hospital. (1938)

ROSS, ERVIN S., B.S., M.D., 630 Vine St., Cincinnati, Ohio. Cincinnati, 1933. Assistant in Otolaryngology, Cincinnati; Associate Attending Otolaryngologist, Good Samaritan Hospital; Active Staff, Otolaryngology, Bethesda Hospital; Associate Staff, Eye, Ear, Nose, and Throat, St. Francis Hospital. (1947) (38, 43)

ROSS, FAYETTE B., M.D., Ross Medical Bldg., Kalispell, Mont. Illinois (2), 1913. (1937)

ROSS. GILSON A., B.S., M.D., 14 S. Date St., Toppenish, Wash. Northwestern, 1924. (1933)

ROSS, H. RAYMOND, M.D., C.M., 69 Townsend St., Sydney, N.S. Dalhousie, 1921. Chief of Surgical Staff, City of Sydney Hospital; Assistant Chief of Surgical Staff, St. Rita Hospital. (1945)

ROSS, HIRAM E., M.D., D.S.C., 4 N. Vermilion St., Danville, Ill. Northwestern, 1911. Surgeon, St. Elizabeth and Lake View Hospitals; Surgical and Urological Consultant, Veterans Administration Hospital. (1921)

ROSS, JAMES W., M.B., M.S., 170 St. George St., Toronto, Ont. Toronto, 1915. (1926)

ROSS, JOHN, M.D., 6 E. 70th St., New York 21, and 37 Oriole Ave., Bronxville, N.Y. Vanderbilt, 1920. Associate Attending Otorhinolaryngologist, St. Luke's Hospital, New

York, and Otorhinolaryngologist, Out-Patient Department; Attending Otolaryngologist, Lawrence Hospital, Bronxville; Consulting Otorhinolaryngologist, Brooklyn State Hospital, Brooklyn, Staten Island Hospital, Tompkinsville. (1930) (38, 43)

Ross, John Frederick, M.D., Golden, Ill. Washington, 1906. Chief of Surgical Staff, Blessing Hospital, Quincy. (1925)

Ross, Martin, M.D., 605 Lincoln Rd., Miami Beach, Fla. Columbia, 1918. Consultant in Otolaryngology, Nautilus Hospital. (1932)

Ross, Mayer E., A.B., M.D., 1171 E. 27th St., Brooklyn, N.Y. Columbia, 1924. Adjunct Surgeon and Adjunct Thyroid Surgeon, Israel-Zion Hospital; Courtesy Staff, Caledonian Hospital. (1940)

Ross, Norman A., B.S., M.D., 15 E. Monroe St., Phoenix, Ariz. Illinois, 1928. Member of Staff, Surgery, St. Joseph's, St. Monica's and Good Samaritan Hospitals. (1935)

Ross, Peter William, B.S., M.D., 655 Main Ave., Passaic, N.J. George Washington, 1933. Urologist, St. Mary's Hospital, Passaic, and Columbus Hospital, Newark. (1947) (19)

Ross, Raleigh R., B.S., M.D., 112 W. 7th St., Austin, Tex. Texas, 1935. Associate Surgeon, Brackenridge Hospital; Courtesy Surgeon, Seton Hospital. (1944) (11)

Ross, Rex Roy, M.D., 414 Navarro St., San Antonio, Tex. Tulane, 1912. Member of Staff, Santa Rosa Hospital; Consultant, Urological Service, Robert B. Green Memorial Hospital; Chief Urological Consultant, Woodmen of the World Memorial Hospital. (1929)

Ross, Robert A., B.S., M.D., Duke Hospital, Durham, N.C. Pennsylvania, 1922. Associate Professor, Obstetrics and Gynecology, Duke; Obstetrician, Watts Hospital and Salvation Army Home and Hospital; Consulting Obstetrician, Lincoln Hospital. (1929) (12, 13, 15, 18)

Ross, Sam T., M.D., 706 Church St., Nashville, Tenn. Vanderbilt, 1915. Assistant in Clinical Surgery, Vanderbilt; Attending Surgeon, St. Thomas, Protestant, and Nashville General Hospitals. (1927)

Ross, Stewart, A.B., M.D., 126 Merchants Row, Rutland, Vt. Harvard, 1924. Member, Surgical Staff, Rutland Hospital, Rutland, Proctor Hospital, Proctor. (1933)

Ross, Theophilus E., Jr., B.A., M.D., 203 Front St., Hattiesburg, Miss. Tulane, 1918. Surgeon, Methodist Hospital. (1930)

Ross, Thomas Robert, M.D., C.M., Drumheller, Alta. Queen's, 1908. Surgeon, Drumheller Hospital. (1921)

Ross, Verne R., M.D., 242 N. Sutter St., Stockton 2, Calif. Washington, 1928. Member of Staff, St. Joseph's Hospital. (1935) (22)

Ross, William L., Jr., B.Sc., M.D., 6 S. 2nd St., Yakima, Wash. Illinois (2), 1916. Urologist, St. Elizabeth's and Yakima County Hospitals. (1938) (19, 22)

Rossen, J. McK., A.B., M.D., 10207 Madison Ave., Cleveland 2, Ohio. Michigan, 1927. Associate Surgeon, St. John's Hospital; Junior Visiting Surgeon, Lakewood Hospital, Lakewood; Courtesy Staff, Surgery, Fairview Park Hospital. (1946)

Rosser, Curtice, B.A., M.D., 1719 Pacific Ave., Dallas 1, Tex. Northwestern, 1917. Professor of Proctology, Southwestern, Dallas; Chief Proctologic Service, Baylor University and Parkland Hospitals; Active Staff, Gaston and Medical Arts Hospitals. (1927) (6, 23, 23-a)

Rossi, F. John, M.D., 685 Bleecker St., Utica 3, N.Y. Napoli, 1901. Member, Surgical Staff, St. Luke's Home and Hospital, Utica General and St. Elizabeth Hospitals. (1934)

Rossi, Mario, M.D., Calle Convención 1538, Montevideo, Uruguay. Montevideo, 1909. Surgeon, Italian Hospital and Hospital Militar. (1925)

Rossiter, Perceval S., M.D., Gallinger Municipal Hospital, Washington 19, D.C. Maryland, 1895. Chief of Staff, Gallinger Municipal Hospital. Rear Admiral, U.S. Navy, retired. (1920)

Rosson, Charles T., Jr., A.B., M.D., 208 N. Douty St., Hanford, Calif. California, 1931. Consulting Surgeon, Kings County Hospital. (1940)

Rost, Glenn S., A.B., M.D., Woodlawn and Main Sts., Lake City, Ia. Iowa, 1932. Director of Surgery, McCrary-Rost Hospital. (1942)

Rotchford, Robert L., A.B., M.D., 503½ W. Riverside Ave., Spokane 8, Wash. St. Louis, 1921. Staff, Sacred Heart Hospital; Member, Visiting Staff, St. Luke's and Deaconess Hospitals. (1932)

Rote, William A., B.S., M.D., 1400 Locust St., Pittsburgh 19, Pa. Pittsburgh, 1927. Instructor in Surgery, Pittsburgh; Associate Staff, Mercy Hospital. (1938)

Roth, Aaron, M.D., 184 Joralemon St., Brooklyn 2, N.Y. New York University (3), 1908. Adjunct Ophthalmologist and Attending Otolaryngologist, Beth-El Hospital; Associate Ophthalmologist, Brooklyn Womens Hospital. (1926) (38, 43)

Roth, Augustus H., B.A., M.D., 301 W. 9th St., Erie, Pa. Michigan, 1904. Chief of Staff, St. Vincent's Hospital; Consulting Surgeon, Hamot Hospital; Surgeon, New York Central R.R. (1914)

Roth, Emil Max, M.D., 55 Sheldon Ave., S.E., Grand Rapids 2, Mich. Michigan, 1932. Associate Senior Surgeon, Butterworth Hospital; Visiting Surgeon, St. Mary's and Blodgett Memorial Hospitals. (1947)

Roth, Harold Alan, B.A., B.S., M.D., 116 S. Michigan Ave., Chicago 14, Ill. Illinois, 1930. Instructor in Surgery, Illinois; Associate Surgeon, Michael Reese Hospital. (1947)

ROTH, HENRY, M.D., 409 E. 140th St., New York 54, N.Y. New York University (4), 1893. Honorary Director in Surgery, Lebanon Hospital; Consulting Surgeon, Union Hospital and Bronx Eye and Ear Infirmary. (1914)

ROTH, JOSEPH J., M.D., 1749 Grand Concourse, New York, N.Y. Fordham, 1918. Visiting Urologist, Bronx Maternity and Morrissania City Hospitals. (1936)

ROTH, SAMUEL R., Ph.B., M.D., 31 Lincoln Park, Newark, N.J. New York University (3), 1922. Associate Surgeon, Newark Beth Israel Hospital. (1942)

ROTHENBERG, ROBERT E., A.B., M.D., 9 Lafayette Ave., Brooklyn 17, N.Y. Cornell, 1932. Adjunct Attending Surgeon, Jewish Hospital. (1947) (11)

ROTHGANGER, GEORGE, A.B., M.D., 7 Highland Ave., Piedmont, Calif. Stanford (1), 1888. Retired. (1922)

ROTHWELL, HERBERT T., B.A., M.D., Kahuku Hospital, Kahuku, Hawaii. Colorado, 1926. Instructor in Radiology, Georgetown; Director, Kahuku Hospital; Staff, Queen's and Kauikeolani Children's Hospitals, and Kapiolani Maternity Home, Honolulu. (1937)

ROTTENBERG, SOLOMON, Ph.G., M.D., 1205 Sage St., Far Rockaway, N.Y. Columbia, 1895. (1924)

ROUGON, ISIDORE B., M.D., 803 Jordan St., Shreveport 39, La. Tulane, 1909. Consulting Urologist, North Louisiana Sanitarium and Shreveport Charity Hospital. (1938) (19)

ROUNTREE, CHARLES R., B.S., M.D., 1200 N. Walker St., Oklahoma City 3, Okla. Washington, 1924. Assistant Professor of Orthopedic Surgery, Oklahoma; Attending Orthopedic Surgeon, St. Anthony and University Hospitals and Oklahoma Hospital for Crippled Children. (1934) (25, 26, 28)

ROUSE, CLYDE C., B.S., M.D., 56 St. Joseph St., Mobile 11, Ala. Tulane, 1927. Member, Surgical Staff, Mobile Infirmary and Providence Hospital; Attending Surgeon, City Hospital. (1941)

ROUSE, HILLRIE KIRK, JR., Ph.C., M.D., 1300 27th Ave., Gulfport, Miss. Tulane, 1931. Senior Staff Member, Gulfport Memorial Hospital; Consultant in Ophthalmology and Otolaryngology, Veterans Administration Hospital, Biloxi. (1947) (38, 42)

ROVELLAT CANALS, MARIANO, M.D., Calle Mayor de Gracia 1, Barcelona, Spain. Barcelona, 1901. (1925)

ROW, PERRIE Q., A.B., M.D., 5231 Hohman Ave., Hammond, Ind. Indiana, 1924. Staff Member, St. Margaret Hospital, Hammond, St. Catherine's Hospital, East Chicago. (1939)

ROWAN, CHARLES J., B.A., M.D., 226 Cliff Dr., Laguna Beach, Calif. Illinois (2), 1898. Emeritus Professor of Surgery, Southern California. Retired. (1913) (1, 8, 9)

ROWE, CARTER R., A.B., M.D., 262 Beacon St., Boston, Mass. Harvard, 1933. Assistant in Orthopedic Surgery, Harvard; Attending Orthopedic Surgeon, Veterans Administration Hospital, Framingham; Assistant in Orthopedic Surgery, Massachusetts General Hospital; Visiting Orthopedic Surgeon, New England Peabody Home for Crippled Children, Newton Centre. (1947) (28)

ROWE, KENNETH T., M.D., 206 Main St., Hornell, N.Y. Buffalo, 1931. Consulting Urologist, St. James Mercy and Bethesda Hospitals, Hornell, and Dansville General Hospital, Dansville. (1947) (19)

ROWE, M. JOHN, JR., A.B., M.D., M.S. (Surg.), 117 E. 8th St., Long Beach 2, Calif. Michigan, 1934. Member of Executive Staff, Seaside Memorial Hospital; Active Staff, Long Beach Community and St. Mary's Long Beach Hospitals; Consulting Orthopedist, Norwalk State Hospital, Norwalk. (1944) (25, 27-a, 28)

ROWE, STUART N., A.B., M.D., 3708 5th Ave., Pittsburgh 13, Pa. Michigan, 1930. Co-Chief in Neurosurgery, Western Pennsylvania Hospital; Senior Staff, Neurosurgery, St. Francis Hospital; Branch Consultant in Neurosurgery, Veterans Administration District No. 3. (1937) (29-a, 29-b, 30)

ROWEN, ERNEST H., M.D., Main St., Miles City, Mont. Toronto, 1923. Attending Ophthalmologist, Otorhinolaryngologist, Miles City Hospital. (1932) (38, 43)

ROWEN, RALPH E., B.S., M.D., University of Arkansas School of Medicine, Little Rock, Ark. Illinois, 1934. Assistant Professor of Orthopedic Surgery, Arkansas; Attending Orthopedic Surgeon, University, Missouri Pacific, and Baptist State Hospitals, St. Vincent's Infirmary, and Arkansas Children's Home and Hospital. (1946)

ROWLAND, JAMES M. H., M.D., Sc.D., LL.D., 1118 St. Paul St., Baltimore 18, Md. Maryland (1), 1892. Emeritus Dean and Emeritus Professor of Obstetrics, Maryland. Retired. (1914)

ROWLAND, JOHN F., M.D., 612 W. Main St., Blytheville, Ark. Tennessee, 1901. (1921)

ROWLAND, WILLIAM D., M.D., 180 Commonwealth Ave., Boston 16, Mass. Michigan Homeopathic, 1911. Professor Emeritus of Ophthalmology, Boston; Consulting Ophthalmologist, Massachusetts Memorial Hospitals, Boston, Westborough State Hospital, Westborough, Leonard Morse Hospital, Natick. (1923) (34, 38, 42)

ROWLETT, WILLIAM M., B.S., M.D., 706 Franklin St., Tampa, Fla. Emory, 1909. Head, Section on Gynecology, Tampa Municipal and St. Joseph's Hospitals. (1928) (15)

ROWLETTE, AVERY P., M.D., 346 Woodland Ave., Moberly, Mo. Washington, 1929. Chief Surgeon, Woodland Hospital; Surgeon-in-Charge, Wabash Employes' Hospital. (1936) (11)

ROWLEY, WALTER N., M.D., 1522 6th Ave., Huntington 1, W.Va. Northwestern, 1918. Chief of Staff, Gynecology and Obstetrics, Rowley Clinic Hospital. (1925)

ROY, FRANCOIS, B.A., M.D., 4 Collins St., Quebec, Que. Laval, 1929. Professor of Operative Surgery, Laval; Assistant Surgeon, Hotel Dieu de Quebec. (1946) (60)

ROY, J. NAP., M.D., 3434 St. Hubert St., Montreal, Que. Laval, 1897. Emeritus Professor of Ophthalmology, Otorhinolaryngology, and Plastic Surgery of the Face, Montreal; Honorary Physician, Notre-Dame Hospital. (1922)

ROY, RAYMOND S., M.A., M.D., New York State Reconstruction Home, West Haverstraw, N.Y. Chicago, 1939. Orthopedic Surgeon, New York State Reconstruction Home. (1947)

ROYAL, ALBERT P., JR., A.B., M.D., 82 Maine Ave., Rumford, Me. Tufts, 1936. Surgeon, Rumford Community Hospital. (1944)

ROYALS, WALTER C., M.D., Oliver General Hospital, Augusta, Ga. Tulane, 1917. Chief, Eye, Ear, Nose, and Throat Section, Oliver General Hospital. Colonel, Medical Corps, U.S. Army. (1931) (38, 42)

ROYCE, HAROLD T., M.D., C.M., Box 14, Station A, St. Petersburg, Fla. Toronto, 1906. Retired. (1917)

ROYSTER, HUBERT A., B.A., M.D., Sc.D. (Hon.), 2318 Beechridge Rd., Raleigh, N.C. Pennsylvania (1), 1894. Consulting Surgeon, Rex, St. Agnes, and State Hospitals. (1913) (1, 6, 11)

ROYSTER, ROBERT A., B.S., M.D., 412 S.E. 4th St., Evansville, Ind. Indiana, 1937. Member, Surgical Staff, Welborn-Walker Hospital. (1946)

ROYSTON, GRANDISON D., M.D., 3720 Washington Blvd., St. Louis 8, Mo. Washington, 1907. Professor of Clinical Obstetrics and Gynecology, Washington; Associate Obstetrician and Gynecologist, Barnes and St. Louis Maternity Hospitals; Member, Senior Obstetrical and Gynecological Staff, St. Luke's Hospital. (1924) (12, 13, 16, 18)

ROZAN, MILTON M., M.D., 124 W. Allegan St., Lansing 8, Mich. Michigan, 1929. Senior Attending Obstetrician and Gynecologist, St. Lawrence and Edward W. Sparrow Hospitals. (1947) (18)

ROZAR, ALLEN R., M.D., 516 Mulberry St., Macon, Ga. Emory (3), 1911. Surgical Staff, Mercy Hospital; Consulting Surgeon, Macon Hospital and Hospital Department, Central of Georgia Ry. (1927) (5)

ROZIER, LAUCHLIN MCK., B.A., M.D., 317 Clematis St., West Palm Beach, Fla. Tulane, 1920. Associate Chief, Second Surgical Service and Member, Obstetrical Staff, Good Samaritan Hospital. (1938)

RUBÉ, JOSEPH A., B.A., M.D., 145 Prospect St., Ridgewood, N.J. New York University (3), 1929. Associate Surgeon, Paterson General Hospital, Paterson. (1939) (11)

RUBEN, DAVID H., B.S., M.D., 6 S. Main St., Washington, Pa. Johns Hopkins, 1921. Chief Urological Surgeon, Washington Hospital; Attending Urologist, Hillsview Farms Sanitarium. (1930) (19, 22)

RUBEN, SAMUEL A., M.D., 6 S. Main St., Washington, Pa. Pennsylvania, 1911. Gynecological Staff, Washington Hospital. (1937) (18)

RUBERT, SAMUEL R., M.D., M.S., 58 E. Washington St., Chicago 2, Ill. St. Louis, 1930. Associate Orthopedic Surgeon, Mount Sinai Hospital; Attending Consulting Orthopedic Surgeon, Chicago State Hospital, Chicago, Kankakee State Hospital, Kankakee, and Elgin State Hospital, Elgin. (1942)

RUBIN, ELIAS, B.S., M.D., 87–12 165th St., Jamaica 3, N.Y. Columbia, 1922. Attending Urologist, Queens General and Mary Immaculate Hospitals. (1932) (22)

RUBIN, ISIDOR C., M.D., 911 Park Ave., New York 21, N.Y. Columbia, 1905. Consulting Gynecologist, Mt. Sinai and Beth Israel Hospitals; Visiting Gynecologist, Montefiore Hospital. (1915) (12, 13, 18)

RUBIN, MILTON R., M.D., 504 Broadway, Gary, Ind. Temple, 1934. Member of Senior Staff, Ophthalmology and Otorhinolaryngology, St. Mary's Mercy and Methodist Hospitals. (1945) (38, 43)

RUBINO, ANTHONY P., M.D., U.S. Marine Hospital, Memphis 5, Tenn. George Washington, 1925. Medical Officer-in-Charge, U.S. Marine Hospital. Senior Surgeon, U.S. Public Health Service. (1938)

RUBRIGHT, FRANKLIN L., B.S., M.D., 604 E. 5th St., Sterling, Ill. Illinois, 1920. Member, Surgical Staff, Public Hospital; Chief of Staff, Home Hospital. (1929) (1)

RUCH, WALTER A., A.B., M.D., 899 Madison Ave., Memphis 3, Tenn. Washington, 1928. Assistant Professor of Obstetrics, Tennessee; Attending Obstetrician, Baptist Memorial and John Gaston Hospitals; Associate Staff Member, Methodist and St. Joseph Hospitals. (1943) (16, 18)

RUCKER, EDMUND W., JR., B.Sc., M.D., 1927 1st Ave., N., Birmingham, Ala. Colorado (1), 1904. Otorhinolaryngologist, St. Vincent's and Children's Hospitals. (1914) (38, 43)

RUCKER, WILLIAM H., B.S., B.M., M.D., 825 Nicollet Ave., Minneapolis 2, Minn. Minnesota, 1922. Member of Staff, Northwestern Hospital. (1932)

RUDDER, FRED F., A.B., M.D., 153 Peachtree St., N.E., Atlanta 3, Ga. Vanderbilt, 1928. Associate in Surgery, Emory; Visiting Staff, Surgery, Grady Hospital and Sheffield Memorial Clinic; Associate Surgeon, Georgia Baptist Hospital. (1944) (5)

RUDIE, PETER S., B.S., M.D., 324 W. Superior St., Duluth 1, Minn. Minnesota, 1920. Member of Staff, St. Luke's, Miller Memorial, and St. Mary's Hospitals. (1932)

RUDOLPH, CARL J., B.S., M.D., 108 N. Main St., South Bend 5, Ind. Indiana, 1931. Senior Ophthalmologist, St. Joseph Hospital; Attending Ophthalmologist, Memorial Hospital. (1947) (38, 42)

RUDOLPH, LOUIS, M.S., M.D., 55 E. Washington St., Chicago 2, Ill. Northwestern, 1911. Attending Obstetrician, Cook County and Mount Sinai Hospitals. (1932) (16, 18)

RUDOLPH, ROYAL W., B.A., M.D., 4 E. Congress St. Tuscon, Ariz. Washington, 1920. Surgeon, Tucson Medical Center, Pima County General Hospital, and St. Mary's Hospital and Sanatorium. (1935) (11)

RUE, GEORGE H., A.B., M.D., Seoul Sanitarium and Hospital, Seiryori, P.O., Seoul, Chosen. Medical Evangelists, 1924. Surgeon, Seoul Sanitarium and Hospital. (1940)

RUEB, ANDREW E., M.D., 105 S. 7th St., Salina, Kan. Northwestern, 1936. Surgical Staff Member, Asbury Protestant and St. John's Hospitals. (1947)

RUEDEMANN, ALBERT D., M.D., 1553 Woodward Ave., Detroit 26, Mich. Michigan, 1921. Professor of Ophthalmology, Wayne; Ophthalmologist, Harper Hospital. (1942) (42)

RUEHL, WILLIAM W., B.S., M.D., 509 Liberty Ave., Pittsburgh 22, Pa. Pittsburgh, 1936. Instructor and Lecturer in Otorhinolaryngology, Pittsburgh; Chief, Otorhinolaryngology, St. Joseph's Hospital and Dispensary and Roselia Foundling and Maternity Hospital. (1945) (38, 43)

RUFFNER, ERNEST L., M.D., D.S.M., 2474 Francisco St., San Francisco 23, Calif. Buffalo, 1894. Colonel, U.S. Army, retired. (1921)

RUGGIERO, WILFRED F., B.S., M.D., 222 E. 35th St., New York 16, N.Y. New York University (3), 1932. Instructor in Experimental Surgery, New York University; Associate Clinical Professor of Surgery New York Medical College; Associate Surgeon, New York City Hospital; Assistant Surgeon, Goldwater Memorial Hospital. (1942) (11)

RUISI, JOHN E., M.D., 41 Grove Ave., Westerly, R.I. Tufts, 1917. Surgeon, Westerly Hospital, Westerly, R.I.; Home Memorial Hospital, New London, Conn; Visiting Surgeon, Homeopathic Hospital of Rhode Island, Providence; Associate Surgeon, St. Joseph's Hospital, Providence; Consulting Surgeon, South County Hospital, Wakefield. (1930)

RULEY, HENRY B., B.S., M.D., Oak Ridge Hospital, Oak Ridge, Tenn. Harvard, 1939. Member, Surgical Staff, Oak Ridge Hospital. (1946)

RULLMAN, WALTER A., M.D., 58 W. Front St., Red Bank, N.J. Pennsylvania, 1911. Visiting Surgeon, Monmouth Memorial Hospital, Long Branch, Riverview Hospital, Red Bank. (1929)

RUMBAUGH, MARSHALL C., M.D., 10 W. Dorrance St., Kingston, Pa. Jefferson, 1908. Chief, Surgical Service, Wilkes-Barre General Hospital, Wilkes-Barre; Consulting Surgeon, Nesbitt Memorial Hospital. (1937)

RUMBOLD, LYNN, M.D., 277 Alexander St., Rochester 7, N.Y. Buffalo, 1922. Instructor in Surgery, Rochester; Attending Surgeon, Genesee and Monroe County Hospitals; Assistant Attending Surgeon, Strong Memorial Hospital. (1935)

RUMEL, WILLIAM R., A.B., M.D., 54 E. South Temple St., Salt Lake City 1, Utah. Northwestern, 1935. Associate Clinical Professor of Thoracic Surgery, Utah; Thoracic Surgeon, Dr. W. H. Groves Latter-Day Saints, Primary Children's, and Salt Lake County General Hospitals, Salt Lake City, and Utah State Tuberculosis Sanatorium, Ogden; Consultant in Thoracic Surgery, Utah Valley Hospital, Provo, Veterans Administration Hospital, Salt Lake City. (1945)

RUMOLD, MERVIN J., A.B., M.S., M.D., 116 W. 47th St., Kansas City, Mo. Kansas 1930. Associate in Surgery, Kansas; Staff, St. Margaret's and University of Kansas Hospitals, Kansas City, Kan.; Visiting Staff, Research, St. Luke's, and St. Mary's Hospitals. (1937) (11)

RUNALS, ARTHUR L., M.D., 201 N. Union St., Olean, N.Y. Buffalo, 1911. Chief of Staff and of Department of Surgery, Olean General Hospital; Surgeon, St. Francis Hospital; Consulting Surgeon, Rocky Crest Sanatorium. (1936)

RUND, EMMET H., B.S., M.D., 5417 S. Grand Blvd., St. Louis 11, Mo. National University, St. Louis, 1918. Instructor in Gynecology and Obstetrics, St. Louis; Gynecologist and Obstetrician, St. Anthony's, Firmin Desloge, and St. Mary's Hospitals. (1941)

RUNDQUIST, EMIL A., B.S., M.D., 501 Madison Ave., New York, N.Y. Columbia, 1898. Courtesy Surgeon, Medical Arts Center Hospital. (1928)

RUNGE, CARL F., A.B., M.D., 72 Union Ave., Schenectady 8, N.Y. Albany, 1932. Assistant Attending Surgeon, Ellis Hospital; Consulting Surgeon, Eastern New York Orthopedic Hospital School. (1947)

RUNNELS, SCOTT C., M.D., 917 N. College St., Claremont, Calif. Indiana, 1907; Michigan Homeopathic, 1908. Retired. (1934) (18)

RUNYAN, RAYMOND W., M.D., 12 Central Ave., Panama, Republic of Panama. Cincinnati (4), 1906. Surgeon, Hospital de Panama. (1916)

RUNYEON, FRANK G., M.D., 1361 Perkiomen Ave., Reading, Pa. Pennsylvania, 1903. Proctologist, Reading Hospital. (1926) (11, 23)

RUNYON, LAURANCE, M.S., M.D., 80 Somerset St., New Brunswick, N.J. Columbia, 1903. Consulting Surgeon, Middlesex General and St. Peter's General Hospitals. (1930)

RUPEL, ERNEST, B.S., M.D., 23 E. Ohio St., Indianapolis, Ind. Indiana, 1918. Associate in Genito-Urinary Surgery, Indiana; Visit-

ing Urologist, Indiana University Medical Center, Indianapolis City, Methodist, and St. Vincent's Hospitals. (1931) (19, 22)

RURIK, WILLIAM G., S.B., M.D., 4800 Milwaukee Ave., Chicago 30, Ill. Illinois (2), 1930. Attending Staff, Obstetrics and Gynecology, and Member, Tumor Clinic Staff, Ravenswood Hospital. (1944)

RUSBRIDGE, HAROLD W., B.S., M.D., Mercy Hospital, Pittsburgh 19, Pa. Pittsburgh, 1934. Instructor in Surgery, Pittsburgh. (1944)

RUSCHE, CARL, B.Sc., M.D., 1680 N. Vine St., Los Angeles 28, Calif. Nebraska, 1919. Associate Professor of Surgery (Urology), Southern California; Member of Staff, California Hospital; Attending Staff, Urology, Presbyterian Hospital-Olmsted Memorial and Cedars of Lebanon Hospitals; Senior Attending Urologist, Los Angeles County and Children's Hospitals. (1928) (19, 20, 22)

RUSCHLI, EDWARD B., M.D., 300 Main St., La Fayette, Ind. New York University (3), 1906. Surgeon, St. Elizabeth and Lafayette Home Hospitals. (1921)

RUSH, H. LOWRY, B.S., M.D., Box 1810, Meridian, Miss. Pennsylvania, 1921. Surgeon, Rush's Infirmary. (1932) (5)

RUSH, LESLIE V., B.Sc., M.D., 1314 19th Ave., Meridian, Miss. Tulane, 1927. Surgeon, Rush's Infirmary. (1934) (5)

RUSHING, EMMETT O., A.B., M.D., 3903 Gaston Ave., Dallas 4, Tex. Johns Hopkins, 1918. Surgeon, Gaston Hospital. (1930)

RUSHING, GARLAND S., B.S., M.D., Marshall Ave. and 7th St., Longview, Tex. Illinois (2), 1930. Visiting Surgeon, Markham and Gregg Memorial Hospitals. (1941)

RUSHMORE, JAQUES C., B.A., M.D., Stormville, N.Y. Long Island (1), 1903. Emeritus Professor of Clinical Orthopedic Surgery, Long Island; Consulting Orthopedic Surgeon, Long Island College Hospital; Consultant in Orthopedics, Castle Point Veterans Administration Hospital, Beacon. (1913)

RUSHMORE, STEPHEN, B.A., M.D., D.Sc., 520 Commonwealth Ave., Boston 15, Mass. Johns Hopkins, 1902. Obstetrician, Massachusetts Women's Hospital; Consulting Gynecologist, Symmes Arlington Hospital, Arlington. (1914)

RUSS, FRANK H., A.B., M.D., C.M., 102 2nd Ave., S.W., Rochester, Minn. McGill, 1939. Surgical Staff, St. Mary's Hospital. (1947)

RUSS, WITTEN B., M.D., 205 Camden St., San Antonio 2, Tex. Pennsylvania, 1898. Surgeon, Santa Rosa Hospital; Chief Surgeon, Medical and Surgical Hospital. (1915) (6, 11)

RUSSELL, CARROLL A., M.D., C.M., L.M.C.C., 1017 D St., San Rafael, Calif. McGill, 1938. Surgeon, San Francisco and Stanford University Hospitals, San Francisco, Ross General Hospital, Ross, and San Rafael Cottage Hospital, San Rafael. (1947)

RUSSELL, ELWOOD P., M.D., 218 N. 3rd St., Burlington, Iowa. Iowa, 1931. Member of Staff, Surgery, Burlington Protestant and Mercy Hospitals. (1945) (11)

RUSSELL, FREDERICK F., M.D., D.Sc., D.S.M., 25 Shattuck St., Boston 15, Mass. Columbia, 1893. Emeritus Professor of Preventive Medicine and Hygiene, Harvard; Emeritus Professor of Epidemiology, Harvard School of Public Health. Retired. (1917)

RUSSELL, JOSEPH P., B.S., M.D., Army and Navy General Hospital, Hot Springs, Ark. St. Louis, 1930. Chief Surgeon, Army and Navy General Hospital. Colonel, Medical Corps, U.S. Army. (1947)

RUSSELL, MARION F., B.A., M.D., 1305 Main St., Great Bend, Kan. Pennsylvania, 1907. Surgeon, St. Rose Hospital. (1918)

RUSSELL, PERCY B., JR., M.D., 248 Madison Ave., Memphis 3, Tenn. Tennessee, 1930. (1939) (5, 16)

RUSSELL, RALPH E., M.D., 1206 E. Ocklawaha Ave., Ocala, Fla. Emory, 1928. Member of Ophthalmological Staff, Munroe Memorial Hospital. (1938) (38, 42)

RUSSELL, RALPH S., B.A., B.Sc.(Med.), M.D., 233 A St., San Diego 1, Calif. Nebraska, 1925. Member of Staff, Mercy Hospital, San Diego, Scripps Memorial Hospital, La Jolla; Chairman, Obstetrical Division, Quintard Hospital; Chairman of Staff, Salvation Army Door of Hope Home. (1938)

RUSSELL, ROLAND D., M.S., M.D., 164 Division St., Elgin, Ill. Emory, 1916. Associate in Otolaryngology, Northwestern; Eye, Ear, Nose and Throat Staff, Sherman and St. Joseph's Hospitals; Consultant in Ophthalmology and Otolaryngology, Elgin State Hospital. (1933) (38, 43)

RUSSELL, SHERWOOD R., B.A., M.D., 210 E. Walker St., St. Johns, Mich. Michigan, 1930. Member of Staff, Clinton Memorial Hospital; Visiting Staff, St. Lawrence Hospital, Lansing. (1937)

RUSSELL, SIDNEY B., B.A., M.D., 314 Grand Ave., E., Eau Claire, Wis. Minnesota, 1930. Extra-Mural Preceptor, Wisconsin; Attending Ophthalmologist, Luther and Sacred Heart Hospitals. (1944) (38, 42, 43)

RUSSELL, THOMAS H., Ph.B., M.D., 57 Trumbull St., New Haven 10, Conn. Yale, 1910. Attending Surgeon, Grace-New Haven Community Hospital; Consulting Surgeon, Griffin Hospital, Derby, Milford Hospital, Milford. (1921) (3, 11)

RUSSELL, WILLIAM M., M.D., U.S. Naval Hospital, Aiea Heights, Hawaii, F.P.O., San Francisco, Calif. Medical Evangelists, 1934. Assistant Chief Surgeon, U.S. Naval Hospital. Captain, Medical Corps, U.S. Navy. (1947)

RUSSO, JOSEPH D., Ph. B., M.D., 255 Edwards St., New Haven 11, Conn. Yale, 1916. Attending Surgeon, Hospital of St. Raphael. (1925)

RUST, CARL H., M.D., 2060 E. 9th St., Cleveland 15, Ohio. Homeopathic Hospital College, Cleveland, 1893. Chief, Ear, Nose and Throat Staff, Huron Road Hospital, East Cleveland. (1914)

RUTH, EDWARD S., M.D., 1680 N. Vine St., Los Angeles 28, Calif. Kansas, 1910. Member of Staff, Presbyterian Hospital-Olmsted Memorial, Los Angeles, St. Joseph Hospital, Burbank. (1929)

RUTHERFORD, CHARLES L., B.S., M.D., 309 Government St., Mobile, Ala. Emory, 1927. Surgeon, Mobile Infirmary and Providence Hospital; Associate in Surgery, City Hospital. (1941)

RUTHERFORD, HENRY H., B.A., M.D., 2101 Connecticut Ave., N.W., Washington 8, D.C. Missouri, 1898. Colonel, U.S. Army, retired. (1923)

RUTHERFORD, WILLMAR C., M.D., Nisswa, Minn. Marquette, 1911. Member, Surgical Staff, St. Joseph's Hospital, St. Paul, St. Joseph's Hospital, Brainerd. (1932)

RUTLEDGE, LLOYD H., M.A., M.B., M.D., Reilly Bldg., Detroit Lakes, Minn. Minnesota, 1918. Staff, St. Mary's Hospital. (1931)

RUUD, HENRY O., M.D., B.Sc., 2 N. 4th St., Grand Forks, N.D. Minnesota, 1915. Member of Staff, Grand Forks Deaconess and St. Michael's Hospitals. (1933)

RUUD, MAGNUS B., B.A., M.D., 4th St. and DeMers Ave., Grand Forks, N.D. Minnesota, 1911. Member of Staff, St. Michael's and Deaconess Hospitals. (1931)

RUZIC, JOHN FRANCIS, M.D., 2355 W. 63rd St., Chicago 36, Ill. Loyola, 1918. Chairman of Surgery, Holy Cross Hospital; Attending Surgeon, Hospital of St. Anthony de Padua. (1931)

RYAN, FRANK K., M.D., 14 Brinkerhoff St., Plattsburg, N.Y. George Washington, 1916. Member of Staff, Surgery, Champlain Valley and Physicians Hospitals. (1938)

RYAN, FRANK W., A.B., M.D., Chesnee, Spartanburg, S.C. South Carolina, 1917. Captain, U.S. Navy, retired. (1931)

RYAN, JAMES A., M.D., 736 Madison Ave., Covington, Ky. Cincinnati (2), 1909. Senior Surgeon, St. Elizabeth's Hospital. (1925) (27)

RYAN, JOHN J., M.D., 348 N. Prior Ave., St. Paul 4, Minn. Marquette, 1913. Staff, St. Joseph's and Midway Hospitals. (1936)

RYAN, LINUS M., M.D., 3903a Olive St., St. Louis 8, Mo. St. Louis, 1912. Senior Instructor in Otolaryngology, St. Louis; Otolaryngologist, St. John's Hospital; Associate Otolaryngologist, St. Mary's Hospital. (1926)

RYAN, LORNE M., B.A., M.D., C.M., Madison, Conn. McGill, 1905. Consulting Surgeon, St. Peter's Hospital, Brooklyn, St. Anthony's Hospital, Woodhaven, N.Y. Retired. (1924)

RYAN, MARK C., B.S., M.D., 174 Fletcher St.' Tonawanda, N.Y. Buffalo, 1923. Surgeon, De Graff Memorial Hospital, North Tonawanda. (1944)

RYAN, MARTIN J., B.S., M.D., 11 S. Church St., Carbondale, Pa. Columbia, 1931. Attending Surgeon, St. Joseph's Hospital; Visiting Staff, Carbondale General Hospital. (1944)

RYAN, NICHOLAS HENRY, A.M., M.D., 142 Joralemon St., Brooklyn, N.Y. Fordham, 1912. Attending Surgeon, Kings County Hospital; Associate Surgeon, Hospital of the Holy Family. (1927)

RYAN, RUSSELL C., M.D., 450 Sutter St., San Francisco 8, Calif. California (1), 1911. Member, Surgical Staff, St. Francis and Hahnemann Hospitals; Chief Surgeon, Railway Express Agency. (1921)

RYAN, THOMAS FRANCIS, B.M., B.S., F.R.A.C.S., 33 Collins St., Melbourne, Australia. Melbourne, 1886. (1925)

RYAN, THOMAS J., M.D., 255 S. 17th St., Philadelphia, Pa. Pennsylvania, 1919. Surgeon, Fitzgerald-Mercy Hospital, Darby. (1927) (11)

RYAN, WILLIAM P., M.D., 193 Chestnut St., Holyoke, Mass. Vermont, 1911. Member of Staff, Providence and Holyoke Hospitals. (1931)

RYCHENER, RALPH O., A.B., M.D., 130 Madison Ave., Memphis, Tenn. Michigan, 1922. Assistant Professor of Ophthalmology, Tennessee; Surgeon, John Gaston, Baptist Memorial, and Memphis Eye, Ear, Nose and Throat Hospitals. (1936) (32, 33, 38, 42)

RYDELL, WILLIAM B., A.B., M.D., 30 N. Main St., Rice Lake, Wis. Harvard, 1929. Member, Surgical Staff, Lakeside Methodist and St. Joseph's Hospitals. (1939)

RYDER, DELANO R., M.D., 151 Rock St., Fall River, Mass. Vermont, 1904. Otolaryngologist, Truesdale Hospital. (1914) (38, 40)

RYDER, WILLIAM H., M.D., 195 Church St., New Haven 10, Conn. Jefferson, 1920. Instructor in Ophthalmology, New York University; Attending Ophthalmologist, Hospital of St. Raphael. (1947) (34, 38, 42)

RYERSON, E. STANLEY, M.D., C.M., 14 De Lisle Ave., Toronto, Ont. Toronto (2), 1900. Assistant Dean and Secretary of Faculty, Toronto. Retired. (1913)

RYERSON, EDWIN W., M.D., 122 S. Michigan Ave., Chicago 3, Ill. Harvard, 1897. Consulting Orthopedic Surgeon, St. Luke's Hospital. (1913) (24, 25, 26, 28)

RYERSON, FRANK L., M.D., 58 W. Adams Ave., Detroit, Mich. Wayne (1), 1911. Assistant Professor of Ophthalmology, Wayne; Ophthalmologist, Shurly and Evangelical Deaconess Hospitals, Detroit, Eloise Hospital and Infirmary, Eloise; Junior Associate, Department Eye, Ear, Nose, and Throat, Receiving Hospital. (1927)

Rykken, Felix C., A.B., M.D., 227 S. Forest St., Bellingham, Wash. Pennsylvania, 1922. Member of Staff, St. Luke's and St. Joseph's Hospitals. (1930)

Rylander, Carl M., A.B., M.D., Percy Jones General Hospital, Battle Creek, Mich. Washington, 1927. Chief of Orthopedic Section, Percy Jones General Hospital. Colonel, Medical Corps, U.S. Army. (1943)

Rysanek, William J., Jr., A.B., M.D., 1013 N. Calvert St., Baltimore 2, Md. Duke, 1939. Gynecologist, Franklin Square, St. Joseph's, St. Agnes', and West Baltimore General Hospitals and Church Home and Hospital; Assistant Gynecologist, Mercy and South Baltimore General Hospitals and Hospital for the Women of Maryland. (1946)

Rytina, Anton G., B.A., M.D., 5003 St. Albans Way, Baltimore 12, Md. Maryland, 1905. Retired. (1915)

Saam, Henry G., B.S., M.D., 332 W. Broadway, Louisville 2, Ky. Louisville, 1931. Assistant Professor of Surgery, Louisville; Active Staff, Surgery, Kentucky Baptist and Children's Free Hospitals, St. Joseph Infirmary; Surgical Consultant, Central State Hospital, Lakeland. (1940) (5)

Sabatelle, Peter E., M.D., Miami Apts. 3 B, San Juan, Puerto Rico. Long Island (1), 1928. Attending Orthopedic Surgeon, Hospital Municipal; Consulting Orthopedic Surgeon, Hospital Presbiteriano and University Hospital of the School of Tropical Medicine. (1943) (25, 28)

Sabin, George M., B.Sc., M.D., 217 S. Union St., Burlington, Vt. Vermont, 1900. Professor Emeritus of Clinical Surgery, Vermont; Attending Surgeon, Porter Hospital, Middlebury; Consultant in Surgery, Mary Fletcher and Bishop de Goesbriand Hospitals, Burlington, Fanny Allen Hospital, Winooski. (1919) (3, 11)

Sabine, Jane D. Kelly, B.A., M.D., 348 Marlborough St., Boston 15, Mass. Northwestern, Chicago, 1894. Retired. (1913)

Sachs, Allan E., B.S., M.D., 25 E. Washington St., Chicago 2, Ill. Illinois (2), 1937. Surgical Staff, Clinic, Michael Reese Hospital. (1947) (11)

Sachs, Ernest, B.A., M.D., 607 N. Grand Blvd., St. Louis, Mo. Johns Hopkins, 1904. Professor of Clinical Neurological Surgery, Washington; Associate Surgeon, Barnes, St. Louis Maternity, and St. Louis Children's Hospitals; Surgeon and Associate Surgeon, Ward Service, Jewish Hospital; Surgeon to Out-Patients, Washington University Dispensary; Consultant in Neurological Surgery, St. Louis City Sanitarium, St. Louis, Ellis Fischel State Cancer Hospital, Columbia. (1913) (6, 11, 29, 30)

Sachs, Louis, B.A., M.D., 1701 Eutaw Pl., Baltimore 17, Md. Johns Hopkins, 1918. Instructor in Surgery, Johns Hopkins; Attending Surgeon, Sinai Hospital; Assistant Dispensary Surgeon, Johns Hopkins Hospital; Consulting Surgeon, Provident Hospital and Free Dispensary. (1928)

Sackett, Nelson B., B.S., M.D., 120 E. 75th St., New York 21, N.Y. Columbia, 1923. Instructor in Obstetrics and Gynecology, Cornell; Associate Attending Obstetrician and Gynecologist, New York Hospital; Visiting Gynecologist, Riverside Hospital; Associate Attending Surgeon, Woman's Hospital; Consulting Gynecologist, Rockland State Hospital, Orangeburg. (1930) (18)

Sackin, David, M.D., 50 Central Park South, New York, N.Y. New York Medical College (2), 1913. Associate Professor of Otolaryngology, New York Medical College; Attending Surgeon, Otolaryngology, Flower and Fifth Avenue Hospitals. (1933) (43)

Sacks-Wilner, Arthur, M.D., 225 W. State St., Trenton 8, N.J. Hahnemann, 1933. Chief, Eye, Ear, Nose, and Throat Service, William McKinley Memorial Hospital; Assistant Surgeon, New York Eye and Ear Infirmary. (1946) (38, 43)

Sadler, LeRoy H., B.A., B.S., M.D., 1200 N. Walker St., Oklahoma City 3, Okla. Oklahoma, 1929. Associate Professor of Gynecology, Oklahoma; Staff, St. Anthony, Oklahoma City General, and Wesley Hospitals; Consulting Gynecologist, Bone and Joint Hospital. (1936) (18)

Sadler, Leslie R., B.S., M.D., 503 Franklin Ave., Waco, Tex. Texas, 1921. Member of Staff, Providence and Hillcrest Memorial Hospitals. (1933)

Sadler, William S., M.D., 533 Diversey Pkwy., Chicago 14, Ill. American, Chicago, 1906. (1921)

Saelhof, Clarence C., M.S., M.D., Ph.D., 4458 W. Madison St., Chicago 24, Ill. Illinois, 1921. Urologist, Franklin Boulevard, Illinois Masonic, and Loretto Hospitals; Attending Urological Surgeon, Garfield Park and St. Anne's Hospitals. (1933)

Sàenz, Angel, Ph.B., M.D., San Cristobal, Venezuela. Quito, 1905. (1929)

Safferstone, Irving, M.D., 145–29 89th Ave., Jamaica 2, N.Y. Tulane, 1928. Associate Attending Surgeon, Mary Immaculate Hospital; Assistant Visiting Surgeon, Queens General Hospital. (1943)

Safford, Henry B., B.A., M.D., 640 Park Ave., New York, N.Y. New York Medical College (3), 1908. Professor of Obstetrics and Gynecology, New York Medical College; Director of Obstetrics and Gynecology, Metropolitan Hospital; Attending Obstetrician and Gynecologist, Flower and Fifth Avenue Hospitals; Consulting Obstetrician, Mother Cabrini Memorial Hospital. (1917) (18)

Sage, Louis A., Ph.B., M.D., 122 Waterman St., Providence 6, R.I. Columbia, 1930. Junior Assistant Surgeon, Orthopedic and Fracture Service, Rhode Island Hospital. (1945)

SAGER, W. WARREN, A.B., M.D., M.S., 1835 Eye St., N.W., Washington 6, D.C. George Washington, 1922. Associate Clinical Professor of Surgery, George Washington; Attending Surgeon, George Washington University and Gallinger Municipal Hospitals; Member, Surgical Staff, Central Dispensary and Emergency Hospital, and Children's Hospital. (1930)

SAIN, FLETCHER D., B.S., M.D., Abington Memorial Hospital, Abington, Pa. Temple, 1934. Instructor in Surgery, Temple; Assistant Surgeon, Pfeiffer Surgical Clinic, Abington Memorial Hospital. (1944)

SAINT, JAMES H., M.D., M.S., F.R.C.S. (Eng.), L.R.C.P. (Lond.), 317 W. Pueblo St., Santa Barbara, Calif. Durham, 1924. Head, Surgical Division, Sansum Clinic; Attending Surgeon, Santa Barbara Cottage and Santa Barbara General Hospitals. (1933)

ST. CLAIR, CHARLES T., JR., M.D., 323 Ramsey St., Bluefield, W.Va. Medical College of Virginia, 1932. Ophthalmological and Otolaryngological Staff, Bluefield Sanitarium (1941)

ST. CLAIR, WADE H., M.D., 204 Ramsey St., Bluefield, W.Va. University of Virginia, 1900. Surgeon, Bluefield Sanitarium. (1914)

ST. CLAIR, WADE H., JR., B.S. M.D., 307 Bland St., Bluefield, W.Va. Harvard, 1933. Surgeon, Bluefield Sanitarium. (1940)

ST. JOHN, FORDYCE B., B.Sc., M.D., D.S.M., 180 Fort Washington Ave., New York 32, N.Y. Columbia, 1909. Professor of Clinical Surgery, Columbia; Visiting Surgeon, Presbyterian Hospital; Consulting Surgeon, Mount Vernon Hospital, Mount Vernon, N.Y.; Hackensack Hospital, Hackensack, N.J.; Greenwich Hospital, Greenwich, Conn. (1921) (1, 2, 11)

ST. JOHN, LEOPOLD A., M.D., 25 Charter Oak Ave., Hartford 5, Conn. Fordham, 1920. Attending Surgeon, St. Francis Hospital. (1930)

ST. JOHN, RALPH V., M.D., 416 Chaparral St., Corpus Christi, Tex. Baylor, 1928. Attending Urologist, Spohn, Memorial, and Fred Roberts Memorial Hospitals; Consulting Urologist, Refugio County Hospital, Refugio; District Urological Surgeon, Missouri Pacific Railroad Employees Hospital Assn., Kingsville. (1940) (19)

ST. PIERRE, EDWARD W., A.B., M.D., 812 S.W., Washington St., Portland, Ore. Illinois (2), 1920. Assistant Clinical Professor of Surgery, Oregon; Attending Surgeon, St. Vincent's and Multnomah Hospitals. (1927) (10, 11)

SALASKY, MILTON, A.B., M.D., 229 W. Bute St., Norfolk 10, Va. Medical College of Virginia, 1936. Ear, Nose, and Throat Surgeon, in Charge, King's Daughters' Hospital; Attending Staff, Leigh Memorial Hospital; Associate Staff, Eye Ear, Nose, and Throat, Norfolk General and De Paul Hospitals. (1944) (42, 43)

SALATICH, PETER B., M.D., 921 Canal St., New Orleans 16, La. Tulane, 1905. Senior Visiting Gynecologist and Obstetrician, Hotel Dieu Hospital. (1914) (5)

SALERNO, JOSEPH P., M.D., M.S., 2403 Fannin St., Houston, Tex. Tulane, 1932. Assistant Professor of Clinical Obstetrics, Baylor; Associate Obstetrician, St. Joseph's Infirmary; Assistant Obstetrician, Jefferson Davis Hospital. (1946) (18)

SALINGER, SAMUEL, B.A., M.D., 25 E. Washington St., Chicago 2, Ill. Louisville (1), 1905. Acting Head, Department of Otolaryngology. Loyola; Attending Otolaryngologist, Illinois Eye and Ear Infirmary; Senior Attending Otolaryngologist, Michael Reese Hospital; Consulting Otolaryngologist, Cook County Hospital. (1924) (36, 38, 39, 43)

SALISBURY, EDW. I., M.D., Pier 3, North River, New York 6, N.Y. Jefferson, 1915. Medical Director, United Fruit Co. (1926)

SALISBURY, LUCIUS A., B.A., M.D., Oak Ridge Hospital, Oak Ridge, Tenn. Harvard, 1908. Director of Hospital Services, Oak Ridge Hospital; Consulting Surgeon, Metropolitan Hospital, Northern Dispensary, New York, N. Y. (1920)

SALLICK, MYRON A., M.D., 1125 Park Ave., New York 28, N.Y. Yale, 1924. Instructor in Anatomy, Columbia; Adjunct Surgeon, Mt. Sinai Hospital; Associate Surgeon, Beekman-Downtown Hospital. (1933) (11)

SALLS, FREDERICK H., M.D., 132 Union Ave., Framingham, Mass. Tufts, 1925. Eye Surgeon, Framingham Union Hospital; Consulting Surgeon, Milford Hospital, Milford, Leonard Morse Hospital, Natick, Marlborough Hospital, Marlborough. (1937) (34, 38, 42)

SALMON, DAVID L., M.D., S. Main St., Madisonville, Ky. Louisville, 1924. Attending and Consulting Ophthalmologist and Otolaryngologist, Hopkins County Hospital. (1931) (38, 43)

SALMON, JAMES MARVIN, M.A., M.D., 940 Dysard Hill, Ashland, Ky. Jefferson, 1896. Retired. (1922)

SALMON, LOUIS J. A., M.D., 1188 Dean St., Brooklyn 16, N.Y. Long Island (1), 1925. Associate Surgeon, Brooklyn Hospital. (1940)

SALOT, RUSSELL F., M.D., 67 Cass Ave., Mount Clemens, Mich. Wayne (2), 1928. Chief of Surgical Staff, St. Joseph Hospital. (1938)

SALSBURY, CLARENCE G., M.D., Sage Memorial Hospital, Ganado, Ariz. College of Physicians and Surgeons, Boston, 1913. Chief Surgeon, Sage Memorial Hospital. (1939)

SALTER, CLARENCE L., M.D., Talladega, Ala. Alabama, 1911. Member of Staff, Citizens' and Goodnow Hospitals. (1938) (5, 6)

SALTER, HIRAM P., JR., B.A., M.D., 89 Pondfield Rd., Bronxville, N.Y. Vanderbilt, 1932. Attending Obstetrician and Gynecologist, Lawrence Hospital. (1942) (18)

SALTZMAN, SAMUEL L., Ph.B., M.D., 334 W. 86th St., New York 24, N.Y. New York Medical College (2), 1926. Assistant Clinical Professor of Ophthalmology, New York Medical College; Attending Ophthalmologist and Head of the Department, Sea View Hospital, Staten Island; Associate Visiting Ophthalmologist, Metropolitan Hospital; Assistant Visiting Ophthalmologist, Flower and Fifth Avenue Hospitals. (1941) (38, 42)

SALTZSTEIN, HARRY C., Ph.B., M.D., 3001 W. Grand Blvd., Detroit, Mich. Johns Hopkins, 1914. Surgeon, Mercy Hall Cancer and Harper Hospitals; Consulting Surgeon, North End Clinic. (1927) (11)

SALVATI, LEO H., B.S., M.D., 275 Orchard St., Westfield, N.J. Maryland, 1924. Senior Attending Surgeon, Muhlenberg Hospital, Plainfield. (1937)

SALVIN, ARTHUR A., M.D., 1 W. 81st St., New York 24, N.Y. Zürich, 1911. Attending Surgeon, Sydenham Hospital. (1937)

SALWEN, EMANUEL, B.Sc., M.D., 441 Ocean Ave., Brooklyn 26, N.Y. Columbia, 1917. Attending Urologist, Coney Island Hospital; Associate Urologist, Israel-Zion Hospital. (1933) (19, 22)

SALZBERG, ABRAHAM H., M.D., 1458 Union St., Brooklyn 13, N.Y. Maryland, 1922. Associate Gynecologist, Jewish Hospital. (1939)

SALZMAN, CARL C., M.D., 1225 Park Ave., New York 28, N.Y. New York Medical College (2), 1924. Assistant Clinical Professor of Gynecology and Obstetrics, New York Medical College; Assistant Attending Obstetrician and Gynecologist, Flower and Fifth Avenue Hospitals and Attending Obstetrician and Gynecologist, Out-Patient Department; Associate Attending Obstetrician and Gynecologist, Metropolitan Hospital and Attending Obstetrician and Gynecologist, Out-Patient Department. (1935) (18)

SALZMANN, HARRY A., A.B., M.D., 1825 Pine St., Philadelphia, Pa. Pennsylvania, 1927. Associate in Surgery, Mount Sinai Hospital; Courtesy Surgeon, Physicians and Surgeons Hospital. (1937) (11)

SAMMIS, G. FRANK, M.D., 480 Herkimer St., Brooklyn, N.Y. Long Island (1), 1907. Associate Clinical Professor of Plastic and Reconstructive Surgery, New York Medical College; Senior Surgeon and Plastic Surgeon, St. John's Hospital; Plastic Surgeon, Queens General Hospital, Jamaica; Associate Attending Plastic Surgeon, Mary Immaculate Hospital, Jamaica. (1921) (45)

SAMMONS, WILLIAM P., M.D., 1325 Chapline St., Wheeling, W.Va. Pittsburgh, 1911. Member of Surgical Staff, Wheeling and Ohio Valley General Hospitals. (1931)

SAMPLE, LEON ERNEST, M.D., C.M., 99 N. Main St., St. Albans, Vt. McGill, 1919. Surgeon, St. Albans Hospital. (1928) (3)

SAMPOLINSKI, ANTHONY S., B.S., M.D., 1800 S. Ashland Ave., Chicago 8, Ill. Loyola, 1919. Associate Clinical Professor of Surgery, Loyola; Senior Surgeon, St. Mary of Nazareth Hospital. (1930)

SAMPSON, JOHN A., M.A., M.D., 180 Washington Ave., Albany 6, N.Y. Johns Hopkins, 1899. Professor Emeritus of Gynecology, Albany; Senior Gynecologist, Albany Hospital. (1918) (12)

SAMSON, PAUL C., B.S., M.D., M.S.(Surg.), 2938 McClure St., Oakland 9, Calif. Michigan, 1928. Assistant Clinical Professor of Surgery (Thoracic) Stanford; Visiting Thoracic Surgeon, Peralta and Samuel Merritt Hospitals; Chief of Thoracic Surgery, Branch No. 12, Veterans Administration Hospital, San Francisco; Chief of Thoracic Surgery Division, Highland-Alameda County Hospital; Consulting Thoracic Surgeon, Providence Hospital, Oakland, Alameda Hospital, Alameda; Consulting Thoracic and Bronchoscopic Surgeon, Canyon Sanatorium, Redwood City, Community Hospital of San Mateo County, San Mateo, Bret Harte Sanatorium, Murphys, San Joaquin General Hospital, French Camp, Sonoma County Tuberculosis Hospital, Santa Rosa. (1936) (31)

SAMUELS, BERNARD, M.D., 57 W. 57th St., New York, N.Y. Jefferson, 1907. Emeritus Professor of Clinical Surgery, (Ophthalmology), Cornell; Consulting Ophthalmologist, New York Hospital; Advisory Surgeon and Pathologist, New York Eye and Ear Infirmary; Visiting Ophthalmologist, New York Institute for Education of the Blind; Ophthalmologist, St. Elizabeth's Hospital; Consulting Ophthalmologist, Booth Memorial Hospital, New York Infirmary for Women and Children, and New York State Reconstruction Home, New York, Good Samaritan Hospital, Suffern. (1923) (32)

SANDELS, CHRISTOPHER C., M.D., 100 5th Ave., Pittsburgh, Pa. Pittsburgh, 1896. Otorhinolaryngologist, Western Pennsylvania Hospital. (1918)

SANDERLIN, JOSEPH H., M.D., 703 Main St., Little Rock, Ark. Tulane, 1921. Professor of Gynecology, Arkansas; Chief, Gynecological Section, St. Vincent's Infirmary; Chief, Gynecological Department, Baptist State and University Hospitals. (1929)

SANDERS, ALEXANDER W., M.D., 5057 Woodward Ave., Detroit 2, Mich. Michigan, 1925. Associate Attending Surgeon, Highland Park General Hospital, Highland Park. (1943)

SANDERS, GEORGE B., A.B., M.D., 332 W. Broadway, Louisville 2, Ky. Cornell, 1935. Instructor in Surgery, Louisville; Visiting Surgeon, Norton Memorial Infirmary, Kentucky Baptist and Jewish Hospitals. (1944) (11)

SANDERS, JOHN T., M.D., 4414 Magnolia St., New Orleans 15, La. Tulane, 1921. Member, Senior Staff, Surgery, Southern Baptist Hospital. (1930) (5)

SANDERS, PAUL W., JR., B.S., M.D., 112 Rutledge Ave., Charleston 16, S.C. South Carolina, 1926. Assistant Professor of

Urology, South Carolina; Urologist, Roper Hospital; Associate Staff, Urology, St. Francis Xavier Infirmary and Baker Memorial Sanatorium. (1945) (22)

SANDERS, ROBERT L., M.D., 899 Madison Ave., Memphis, Tenn. Nashville, 1906. Associate Professor of Clinical Surgery, Tennessee; Senior Consulting Surgeon, John Gaston Hospital; Visiting Surgeon, Baptist Memorial Hospital. (1920) (5, 6, 8, 11)

SANDERS, ROBERT Z., B.A., M.D., 104 N. Water St., Decatur, Ill. Illinois, 1911. Member of Staff, Eye, Ear, Nose, and Throat Section, Macon County Hospital. (1924)

SANDERSON, ERIC R., B.S., M.D., 819 Boylston Ave., Seattle 4, Wash. Harvard, 1937. Surgeon, King County, Swedish, and Columbus Hospitals. (1946) (11)

SANDERSON, FRED R., M.D., M.S., 1801 Eye St., N.W., Washington, D.C. Georgetown, 1915. Professor of Surgery, Georgetown; Chief, Department of Surgery, Georgetown University Hospital; Attending Surgeon, Providence Hospital. (1923) (4, 11)

SANDERSON, GEORGE H., M.D., 242 N. Sutter St., Stockton 2, Calif. California, 1922. Chief Orthopedist, San Joaquin General Hospital, French Camp. (1929) (25, 27-a, 28)

SANDERSON, ROY V., M.D., 518 Main St., Winsted, Conn. Vermont, 1920. Senior Surgeon, Litchfield County Hospital. (1942)

SANDIFER, FRED M., JR., A.B., M.D., 110 E. Market St., Greenwood, Miss. Illinois (2), 1934. Member, Surgical Staff, Greenwood-Leflore Hospital; Chief, Surgical Service, Greenwood Colored Hospital. (1942) (11)

SANDPERL, HARRY, M.D., 634 N. Grand Blvd., St. Louis 3, Mo. Washington, 1908. Senior Instructor in Surgery, St. Louis; Associate Surgeon, and Chief, Surgical Clinic, Jewish Hospital; Associate Surgeon, St. Mary's Group of Hospitals; Visiting Surgeon, St. Louis City Hospital. (1923)

SANDUSKY, WILLIAM R., A.B., M.D., University of Virginia Hospital, Charlottesville, Va. Vanderbilt, 1932. Assistant Professor of Surgery and Gynecology, University of Virginia; Visiting Surgeon, University of Virginia Hospital. (1943) (11)

SANDZEN, SIGURD C., A.B., M.D., 421 Huguenot St., New Rochelle, N.Y. Kansas, 1923. Attending Surgeon, New Rochelle Hospital. (1932) (11)

SAN FILIPPO, ROSARIO P., M.D., 7714 16th Ave., Brooklyn 14, N.Y. Long Island (1), 1923. Attending Surgeon, Norwegian Lutheran Deaconesses' Home and Hospital; Associate Attending Surgeon, Coney Island Hospital; Courtesy Staff, Department of Surgery, Methodist Hospital. (1935)

SANFORD, FREDERIC E., M.D., M.S. (Surg.), 434 William St., Williamsport 2, Pa. Pittsburgh, 1932, Surgical Staff, Williamsport Hospital. (1943) (11)

SANFORD, JAMES J., B.S., M.D., 115 E. Steuben St., Bath, N.Y. Buffalo, 1926. Associate Surgeon, Bath Memorial Hospital; Consulting Genito-Urinary Surgeon, Veterans Administration Hospital. (1937)

SANGER, GRANT, A.B., M.D., 34 S. Bedford Rd., Mount Kisco, N.Y. Cornell, 1935. Instructor in Surgery, Columbia; Courtesy Staff, Northern Westchester Hospital, Mount Kisco, and Presbyterian and Doctor's Hospitals, New York. (1947) (11)

SANGER, PAUL W., A.B., M.D., 1518 Harding Pl., Charlotte, N.C. Vanderbilt, 1931. Surgical Staff, Charlotte Memorial, Presbyterian, and Mercy Hospitals; Chief of Surgery, Mecklenburg Tuberculosis Sanatorium, Huntersville. (1939) (5, 11, 31)

SANGER, WELBORN W., B.S., M.D., 117 N. Broadway, Oklahoma City 2, Okla. Oklahoma, 1931. Clinical Assistant in Ophthalmology, Oklahoma; Attending Staff, Ophthalmology, Wesley and Oklahoma City General Hospitals. (1940) (42)

SANGMEISTER, HENRY JOHN, M.D., 1900 Rittenhouse Sq., Philadelphia 3, Pa. Graduate School, Pennsylvania (1), 1916. Instructor in Gynecology, Graduate School, Pennsylvania; Obstetrician, St. Vincent's Hospital for Women and Children; Chief of Gynecology, St. Joseph's Hospital. (1931)

SANJURJO RAMIREZ, LUIS A., M.D., 29 Salvador Brau St., San Juan, Puerto Rico. Paris, 1935. Instructor in Urology, School of Tropical Medicine; Urologist, Hospital San Jose, San Juan and Fajardo Charity District Hospital, Fajardo; Visiting Urologist, Clinica Dr. Maldonado, Hato Rey, and Clinica Quirurgica del Dr. Pila, Ponce, (1945)

SANKEY, HAROLD H., B.S., M.D., 121 University Pl., Pittsburgh 13, Pa. Pennsylvania, 1936. Instructor in Orthopedics, Pittsburgh; Member, Associate Staff, Orthopedic Surgery, Children's Hospital; Member, Assistant Staff, Orthopedic Surgery, Presbyterian Hospital. (1944) (25, 28)

SANMAN, LOUIS F., B.S., M.D., 35 W. 9th St., New York 11, N.Y. Columbia, 1916. Attending Surgeon, St. Vincent's Hospital. (1932)

SANNELLA, LEE GEORGE, B.A., M.D., 124 Waterman St., Providence 6, R.I. Boston, 1934. Junior Surgeon, Otolaryngology, Charles V. Chapin Hospital; Assistant Surgeon, Ophthalmology, Memorial Hospital, Pawtucket, Rhode Island Hospital, Providence. (1944) (34, 42)

SANTANGELO, EMIL L., M.D., 580 Broadway, Paterson, N.J. Georgetown, 1928. Attending Surgeon, Hope Dell Hospital, Preakness. (1946)

SANTEE, D. K., M.D., 12 W. 4th St., Bethlehem, Pa. Graduate School, Pennsylvania (1), 1907. Surgeon-in-Chief, Quakertown Community Hospital, Quakertown; Associate Chief Surgeon, St. Luke's Hospital. (1923)

SANTORA, FRANK J., B.S., M.D., 1105 Federal St., Pittsburgh 12, Pa. Pittsburgh, 1928. Senior Staff Surgeon, St. John's General

Hospital; Consulting Surgeon, Ohio Valley General Hospital, McKees Rocks. (1935)

SANTULLI, THOMAS V., B.S., M.D., 125 E. 82nd St., New York 28, N.Y. Georgetown, 1939. Instructor in Surgery, Columbia; Assistant Attending Surgeon, Babies' and Seton Hospitals and Vanderbilt Clinic; Assistant Surgeon, St. Luke's Hospital and Thyroid Clinic, Out-Patient Department. (1947) (11)

SARASON, ERNEST L., B.S., M.D., 608 E. Genesee St., Syracuse 2, N.Y. Yale, 1939. Instructor in Surgical Clinic, Syracuse. (1947) (11)

SARFF, OLIVER E., B.S., M.D., 324 W. Superior St., Duluth 1, Minn. Minnesota, 1928. Active Staff, Urology, St. Mary's, St. Luke's, and Miller Memorial Hospitals; Consultant in Urology, Virginia Municipal Hospital, Virginia. (1947)

SARGENT, FRANCIS B., A.B., M.D., 124 Waterman St., Providence 6, R.I. Harvard, 1919. Chief, Ear, Nose, and Throat Service, Memorial Hospital, Pawtucket and Rhode Island Hospital, Providence; Consulting Surgeon, Miriam and Charles V. Chapin Hospitals, and Homeopathic Hospital of Rhode Island. (1930) (40, 43)

SARGENT, JAMES C., M.D., 324 E. Wisconsin Ave., Milwaukee 2, Wis. Ohio, 1915. Director of Department, Clinical Professor of Genito-Urinary Surgery, Marquette; Member of Staff, Division of Urology, Johnston Emergency, Milwaukee County, and St. Joseph's Hospitals; Senior Consultant in Urology, Veterans Administration Hospital, Wood. (1924) (19, 22)

SARGENT, MORGAN, B.A., M.D., 24 Whitney Rd., Quincy 69, Mass. Yale, 1937. Assistant Surgeon, Quincy City Hospital. (1947) (14)

SARGENT, WALTER L., B.A., M.D., 24 Whitney Rd., Quincy 69, Mass. Harvard, 1903. Consulting Surgeon, Quincy City Hospital. (1920)

SARGENT, WILLARD S., M.D., M.Sc. (Med.), 1318 S. Broad St., Philadelphia, Pa. Jefferson, 1920. Lieutenant Commander, U.S. Navy, retired. (1929) (42, 43)

SARKISIAN, MILTON V., A.B., M.D., 926 J St., Sacramento 14, Calif. Medical Evangelists, 1936. Chairman of Staff, Sutter General Hospital; Member of Senior Staff, Mercy Hospital. (1947)

SARNAT, BERNARD G., M.D., M.S., D.D.S., 104 S. Michigan Ave., Chicago 3, Ill. Chicago, 1937. Associate Professor and Acting Head, Department of Oral and Maxillofacial Surgery, Illinois; Attending Surgeon, Plastic and Reconstructive Surgery, University Hospital; Adjunct (Maxillofacial Surgery), Michael Reese Hospital; Adjunct (Plastic Surgery), Mount Sinai Hospital. (1946) (45)

SAROT, IRVING A., B.A., M.D., 1040 Park Ave., New York 28, N.Y. Columbia, 1932. Adjunct Professor of Chest Disease, New York Polyclinic; Attending Thoracic Surgeon, Bronx Hospital; Associate Visiting Surgeon, Morrisania City Hospital; Visiting Thoracic Surgeon, Sea View Hospital, Staten Island; Adjunct Surgeon, Mount Sinai Hospital; Consulting Thoracic Surgeon, St. Joseph's Hospital for Diseases of the Chest. (1942) (11)

SARRIS, S. PETER, A.B., M.D., 56 Broad St., Lynn, Mass. Harvard, 1936. Assistant in Surgery, Massachusetts General Hospital, Boston; Visiting Surgeon, Union Hospital; Assistant Visiting Surgeon, Lynn Hospital. (1947) (11)

SARTORIUS, HERMAN C., B.S., M.D., 305 N. Main St., Garden City, Kan. St. Louis, 1929. (1942)

SASHIN, DAVID, M.D., 9 W. 67th St., New York 23, N.Y. Maryland, 1926. Adjunct Orthopedic Surgeon, Sydenham Hospital and Hospital for Joint Diseases. (1935) (25, 28)

SASKIN, EDWARD, A.B., M.D., 855 St. Marks Ave., Brooklyn 13, N.Y. Long Island, 1935. Associate Surgeon, Ophthalmology, Cumberland Hospital; Assistant Surgeon, Ophthalmology, Brooklyn Eye and Ear Hospital; Adjunct Surgeon, Ophthalmology, Beth Moses Hospital. (1945) (38, 42)

SASSER, JAMES A., M.D., Main St., Conway, S.C. South Carolina, 1924. Surgeon, Conway Hospital. (1937) (5)

SATTERFIELD, WILLIAM T., M.D., 919 E. McLemore Ave., Memphis 6, Tenn. Tennessee, 1929. Instructor in Surgery, Tennessee; First Assistant Attending Surgeon, John Gaston Hospital. (1936) (5, 6)

SATTERTHWAITE, RICHARD W., A.B., M.D., Pierre Clinic, Pierre, S.D. Johns Hopkins, 1937. (1946) (22)

SAUER, F. E., B.S., M.D., 206 S. Main St., Rockford, Ill. Illinois, 1937. Active Staff, Surgery, Swedish-American Hospital; Courtesy Staff, St. Anthony's and Rockford Memorial Hospitals. (1946)

SAUER, F. J. DEAN, B.S., M.D., 634 N. Grand Blvd., St. Louis 3, Mo. St. Louis, 1931. Senior Instructor in Surgery, St. Louis; Visiting Surgeon, Evangelical Deaconess Home and Hospital, St. Louis City and DePaul Hospitals, St. Louis, St. Louis County Hospital, Clayton; Assistant Surgeon, St. Mary's and Firmin Desloge Hospitals, St. Mary's Infirmary. (1938) (8, 11)

SAUER, JOHN J., A.B., M.D., 30 E. 40th St., New York 16, N.Y. Long Island, 1937. Assistant Attending Ophthalmologist, French Hospital; Adjunct Ophthalmologist, Lenox Hill Hospital. (1946) (38, 42)

SAUER, WILLIAM E., M.D., 3720 Washington Blvd., St. Louis 8, Mo. Washington, 1896. Member of Staff, St. Mary's Group of Hospitals; Consulting Otolaryngologist, Bethesda General, St. Luke's, and Jewish Hospitals, St. Louis, St. Louis County Hospital, Clayton. (1913) (36, 37, 38, 39)

SAULPAUGH, LINCOLN M., B.S., M.D., R.F.D. 1, Ancramdale, N.Y. Columbia, 1920. Visit-

ing Surgeon, Morrisania City and Union Hospitals, New York. (1938)

SAUNDERS, H. PRATHER, A.B., M.D., 40 E. Erie St., Chicago 11, Ill. Illinois, 1919. Attending Surgical Staff, Ravenswood Hospital. (1931) (1)

SAUNDERS, JOHN T., B.S., M.D., D.Sc.(Med.), 43A Battery Park Ave., Asheville, N.C. Columbia, 1926. Consulting Staff, Patton Memorial Hospital, Hendersonville, Western North Carolina Sanatorium, Black Mountain. Retired. (1934) (25, 28)

SAUNDERS, ROY F., M.D., 108 W. 7th St., Fort Worth 2, Tex. Baylor (1), 1905. Attending Surgeon, St. Joseph's Hospital. (1914)

SAUNDERS, TRUMAN L., B.A., M.D., 103 E. 65th St., New York 21, N.Y. Columbia, 1904. Attending Advisory Surgeon, New York Eye and Ear Infirmary; Consulting Surgeon, Newport Hospital, Newport, R.I. (1920) (37, 39, 43)

SAVAGE, CHARLES H., M.D., 146 Clark St., Prichard, Ala. Tulane, 1917. Commander, U.S. Navy, retired. (1934)

SAVAGE, FRANCIS J., M.D., 350 St. Peter St., St. Paul, Minn. Minnesota, 1901. Attending Surgeon, Charles T. Miller Hospital. (1926)

SAVAGE, JOHN E., B.S., M.D., 101 W. Read St., Baltimore 1, Md. Maryland, 1932. Assistant Professor of Obstetrics, Maryland; Visiting Obstetrician, University and Maryland General Hospitals and Hospital for the Women of Maryland; Assistant Visiting Obstetrician, Baltimore City Hospital. (1942) (18)

SAVAGE, P. M., SR., M.D., 481 Church St., San Bernardino, Calif. Stanford (1), 1907. Surgical Staff, St. Bernardine's and San Bernardino Community Hospitals; Consulting Surgeon, San Bernardino County Charity Hospital. (1915)

SAVAGE, PHILIP M., JR., A.B., M.D., 908 D St., San Bernardino, Calif. Colorado, 1933. Senior Surgeon, St. Bernardine's Hospital; Surgeon, Gynecology, San Bernardino County Charity Hospital. (1944)

SAVINI, CARLO, M.D., 43 W. 11th St., New York 11, N.Y. Roma, 1887. Visiting Surgeon, Columbus Hospital. (1921)

SAWYER, C. DOUGLAS, A.B., M.D., 34 Prospect Park West, Brooklyn 15, N.Y. Cornell, 1931. Associate Surgeon, Methodist Hospital and Brooklyn Cancer Institute. (1940) (11)

SAWYER, CHARLES F., M.D., 8 S. Michigan Ave., Chicago, Ill. Northwestern, 1904. Clinical Professor of Surgery, Loyola; Attending Surgeon, Mercy Hospital. (1918) (11)

SAWYER, HOWARD P., B.A., M.D., R.F.D. 1, Sanbornville, N.H. Yale, 1918. Surgeon, Huggins Hospital, Wolfeboro; Courtesy Staff, Surgery, Frisbie Memorial Hospital, Rochester. (1929) (14)

SAWYER, KENNETH C., M.D., 1820 Gilpin St., Denver, Colo. Colorado, 1931. Instructor in Surgery, Colorado, and Associate, Tumor Clinic; Regular Staff, Surgery, Presbyterian Hospital; Associate Surgeon, Denver General Hospital; Junior Surgeon, Children's Hospital; Associate Staff, Mercy Hospital. (1940) (11)

SAWYER, MALCOLM, M.D., M.S., (Surg.), 236 N. 3rd Ave., Twin Falls, Idaho. Northwestern, 1936. Attending Surgeon, Twin Falls County General Hospital. (1943)

SAWYER, PRINCE E., M.D., 524 4th St., Sioux City 14, Iowa. Iowa, 1895. Member of Staff, St. Joseph Mercy Hospital. (1920)

SAXTON, WILLIAM H., A.B., M.D., Huron Clinic, Huron, S.D. Western Reserve, 1919. Department of Obstetrics and Gynecology, Sprague Hospital and Huron Clinic. (1931)

SAYAD, WILLIAM Y., B.Sc., M.D., 224 Datura St., West Palm Beach, Fla. Yale, 1921. Chief of Staff, Eye, Ear, Nose, and Throat, Good Samaritan Hospital; Attending Surgeon, Eye, Ear, Nose, and Throat, St. Mary's Hospital. (1933) (38, 42, 43)

SAYER, EDMUND A., M.D., 148 Waterman St., Providence 6, R.I. Hahnemann, 1925. Chief of Urology, Senior Surgeon, Surgical Service, Homeopathic Hospital of Rhode Island. (1940) (19)

SAYLES, CHARLES F., M.D., 311 N.W. 3rd St., Miami, Fla. Georgia, 1908. Consultant in Surgery, James M. Jackson Memorial Hospital. (1918)

SAYLIN, JOSEPH, M.D., 200 E. Chapman Ave., Orange 1, Calif. Southern California, 1916. Member, Active Staff, Surgery, St. Joseph Hospital. (1934)

SAYLOR, HOWARD L., M.D., 450 Dakota Ave., S., Huron, S.D. Ohio (3), 1894. Member of Staff, Huron Clinic; Chief, Eye, Ear, Nose, and Throat Department, Sprague Hospital. (1932)

SAYPOL, GEORGE M., B.S., M.D., 103 E. 86th St., New York 28, N.Y. New York University, 1935. Assistant Attending Surgeon, Gouverneur and Manhattan State Hospitals; Assistant Surgeon, New York Post-Graduate Medical School and Hospital. (1945) (11)

SAYRE, JAMES W., A.B., M.D., 256 Blair Ave., Newport News, Va. Johns Hopkins, 1924. Surgeon, Elizabeth Buxton Hospital; Attending Surgeon, Bells Hospital and William and Mary College Infirmary, Williamsburg, Dixie Hospital, Hampton. (1932)

SCADRON, SAMUEL J., M.D., 993 Park Ave., New York 28, N.Y. New York University (3), 1903. Attending Surgeon, Jewish Maternity Hospital; Attending Obstetrician, Beth Israel Hospital; Consultant in Obstetrics, Rockaway Beach Hospital and Dispensary, Rockaway Beach. (1924) (17)

SCAL, J. COLEMAN, M.D., 10 E. 96th St., New York 28, N.Y. New York University (3),

1908. Attending Otorhinolaryngologist, Jewish Memorial Hospital. (1927) (38, 43)

SCALA, E. ARMAND, B.S., M.D., 134 Washington Ave., Suffern, N.Y. Pennsylvania, 1927. Senior Surgeon, Good Samaritan Hospital. (1941)

SCAMMELL, FRANK G. M.,D., 40 S. Clinton Ave., Trenton, N.J. Graduate School, Pennsylvania (1), 1899. Surgeon, Mercer Hospital; Consulting Surgeon, Trenton Orthopedic Hospital and New Jersey State Hospital for the Insane. (1926)

SCANLAN, THOMAS F., M.D., 366 Atwells Ave., Providence, R.I. Maryland, 1908. Surgeon, St. Joseph's Hospital. (1924)

SCANLON, GEORGE H., B.S., M.D., 105 E. Iowa Ave., Iowa City, Iowa. Iowa, 1921. Head, of Surgical Staff, Mercy Hospital. (1929)

SCANLON, THOMAS F., M.D., 394 West Ave., Norwalk, Conn. Yale, 1907. Senior Attending Staff, Eye, Ear, Nose, and Throat, Norwalk General Hospital; Attending Courtesy Staff, Eye, Ear, Nose, and Throat, St. Vincent's Hospital, Bridgeport. (1938)

SCANLON, WILLIAM, M.D., 654 1st St., La Salle, Ill. Loyola, 1919. Attending Surgeon, St. Mary's Hospital, La Salle, St. Margaret's Hospital, Spring Valley. (1927)

SCANNELL, DAVID D., B.A., M.D., 475 Commonwealth Ave., Boston 15, Mass. Harvard, 1900. Surgeon-in-Chief, Whidden Hospital, Everett; Consulting Surgeon, Boston City Hospital, Boston, Fall River General Hospital, Fall River, U.S. Marine Hospital, Chelsea, Quincy City Hospital, Quincy. (1914)

SCANNELL, JOHN M., M.D., 150–11 89th Ave., Jamaica 2, N.Y. New York University (3), 1904. Consulting Surgeon, St. Catherine's Greenpoint and St. Mary's Hospitals, Brooklyn, Mary Immaculate Hospital. Jamaica. (1920) (11)

SCARBORO, EDWIN R., A.B., M.D., 1401 Fulton St., Fresno, Calif. Michigan, 1917.(1930)

SCARBOROUGH, C. PARKE, A.B., M.D., 1123 St. Paul St., Baltimore 2, Md. Maryland, 1937. Associate in Plastic Surgery, Maryland; Assistant Chief of Plastic Surgery, University and Baltimore City Hospitals; Chief of Plastic Surgery, Maryland General Hospital; Assistant Attending Plastic Surgeon, South Baltimore General Hospital; Attending Plastic Surgeon, Hartford Memorial Hospital, Havre de Grace; Consultant in Plastic Surgery, Fort Howard Veterans Administration Hospital. (1944)

SCARBOROUGH, JAMES ELLIOTT, JR., A.B., M.D., Emory University Hospital, Emory University, Ga. Harvard, 1932. Associate in Surgery, Emory; Attending Surgeon and Director, Tumor Clinic, Emory University Hospital. (1943) (11)

SCARBOROUGH, ROBERT A., B.S., M.D., 490 Post St., San Francisco 2, Calif. Yale, 1926. Assistant Clinical Professor of Surgery, Stanford; Surgeon, Stanford University Hospitals; Proctologist, Executive Staff, French Hospital; Consultant in Proctology, Southern Pacific General Hospital. (1942) (23, 23-a)

SCARDINO, PETER H., M.D., 2317 Fannin St., Houston 4, Tex. Tulane, 1907. Clinical Professor of Surgery, Baylor; Visiting Surgeon, St. Joseph's Infirmary and Jefferson Davis Hospital; Visitant in Surgery, Memorial and Methodist Hospitals; Consultant in Surgery, Hermann Hospital. (1923)

SCARFF, JOHN E., B.S., M.D., 700 W. 168th St., New York 32, N.Y. Johns Hopkins, 1924. Assistant Professor of Clinical Neurological Surgery, Columbia; Associate Attending Neurological Surgeon, Presbyterian Hospital, Neurological Institute. (1941) (29-b, 30)

SCARNEY, HERMAN D., B.Sc., M.D., 3001 W. Grand Blvd., Detroit 2, Mich. Michigan, 1925. Ophthalmic Surgeon, Harper Hospital; Attending Ophthalmologist, Woman's Hospital; Consulting Ophthalmologist, Michigan Mutual Hospital. (1932)

SCHAAF, ROYAL A., M.D., 413 Mt. Prospect Ave., Newark, N.J. New York University (3), 1913. Visiting Surgeon, Presbyterian Hospital; Attending Surgeon, Babies' Hospital-Coit Memorial and Newark City Hospital; Member, Adjunct Staff, Hospital of St. Barnabas and for Women and Children; Member, Courtesy Staff, Orange Memorial Hospital, Orange, St. James Hospital, Newark. (1928)

SCHACHT, EDMUND W., B.S., M.D., 423 Main St., Racine, Wis. Johns Hopkins, 1926. Surgeon, St. Mary's and St. Luke's Hospitals. (1933)

SCHACHT, FREDERICK W., M.S., M.D., 708 Church St., Evanston, Ill. Johns Hopkins, 1926. Associate in Genito-Urinary Surgery, Illinois; Senior Urologist, St. Francis Hospital; Associate in Urology, Children's Memorial Hospital, Chicago; Courtesy Staff, Evanston Hospital, Evanston, Henrotin Hospital, Chicago. (1935) (19, 22)

SCHAEFER, ARTHUR A., B.A., M.D., 324 E. Wisconsin Ave., Milwaukee 2, Wis. Harvard, 1928. Assistant Clinical Professor of Surgery, Marquette; Surgical Staff, Columbia and Milwaukee County Hospitals, Milwaukee Children's Hospital and Out-Patient Department. (1935) (8, 11, 11-a)

SCHAEFER, CARL O., M.D., 338 Main St., Racine, Wis. Marquette, 1916. Staff, St. Mary's and St. Luke's Hospitals; Chest Surgeon, Sunny Rest Sanatorium. (1931)

SCHAEFER, OTTO, M.D., 920 St. Paul St., Baltimore 2, Md. Maryland, 1894. (1914)

SCHAEFER, WALDO A., M.D., 415 E. Water St., Port Huron, Mich. Northwestern, 1921. Member of Staff, Ophthalmology and Otorhinolaryngology, Port Huron Hospital. (1937)

SCHAEFER, WESLEY G., B.S., M.D., 91 S. 7th St., Minneapolis 2, Minn. Iowa, 1926. Instructor in Graduate Anatomy, Minnesota; Surgical Staff, St. Barnabas Hospital. (1946)

SCHAEFER, WILLIAM B., M.D., 122 Sage St., Toccoa, Ga. Emory, 1930. Surgeon, Stephens County Hospital, Southern R.R. (1938) (5, 6)

SCHAEFFER, RALPH C., A.B., M.D., 740 St. Helens Ave., Tacoma 2, Wash. Michigan, 1908. Member of Staff, Tacoma General and St. Joseph's Hospitals; Consultant, Northern Pacific Beneficial Association Hospital. (1925)

SCHAEFFER, ROBERT L., B.A., M.D., 30 N. 8th St., Allentown, Pa. Pennsylvania, 1908. Chief Surgeon, Allentown Hospital; Surgeon, Philadelphia and Reading Railroad Co., Central Railroad of New Jersey. (1918) (11)

SCHAFER, CHARLES S., M.D., 6501 York Rd., Philadelphia 26, Pa. Pennsylvania, 1914. Surgeon, Belleview and Camden General Hospitals, Camden, N.J.; Courtesy Staff, St. Luke's and Children's Medical Center, Mount Sinai and Jewish Hospitals. (1936)

SCHAFFNER, VERNON D., B.A., M.D., C.M., L.M.C.C., 12 Cornwallis St., Kentville, N.S. McGill, 1930. Surgeon, Nova Scotia Sanatorium and Blanchard Fraser Memorial Hospital, Kentville, Eastern Kings Memorial Hospital, Wolfville. (1937)

SCHALL, LEROY A., M.D., 243 Charles St., Boston 14, Mass. Jefferson, 1917. Professor of Laryngology and August LeCompte Professor of Otology, Harvard; Chief of Otology and Laryngology, Massachusetts Eye and Ear Infirmary and Massachusetts General Hospital; Consultant in Laryngology, Palmer Memorial Hospital, Boston, New England Peabody Home for Crippled Children, Newton Centre. (1927) (3, 36, 37, 38, 39, 40, 43, 44)

SCHALLER, CLARENCE H., S.B., M.D., Bain Bldg., Rochelle, Ill. Illinois (2), 1921. Chief of Staff, Lincoln Hospital; Member of Staff, DeKalb Public Hospital, DeKalb. (1932)

SCHANTZ, HENRY F., A.M., M.D., 384 Bridge St., Reading, Pa. Hahnemann, 1891. Retired. (1923)

SCHAPPERT, N. LOUIS, M.D., 59 S. Washington St., Wilkes-Barre, Pa. Graduate School Pennsylvania (1), 1896. Member of Staff, Eye, Ear Nose, and Throat, Wilkes-Barre General Hospital. (1925) (38)

SCHARNAGEL, ISABEL M., B.A., M.D., 139 E. 36th St., New York 16, N.Y. Illinois (2), 1930. Clinical Assistant Surgeon, Memorial Hospital for the Treatment of Cancer and Allied Diseases; Attending Surgeon, Strang Clinic, New York Infirmary; Assistant in Radium Therapy, St. Clare's Hospital. (1944)

SCHATTNER, ALFRED, M.D., 115 E. 61st St., New York 21, N.Y. Bern, 1919. Adjunct Professor of Bronchoscopy, New York Polyclinic; Junior Otolaryngologist, Manhattan Eye, Ear and Throat Hospital; Visiting Otolaryngologist, Willard Parker Hospital. (1934)

SCHAUFFLER, ROBERT MCE., B.A., M.D., 306 E. 12th St., Kansas City, Mo. Columbia, 1896. Orthopedic Examiner, Research Diagnostic Clinic. (1915)

SCHECHTER, S. P., M.D., 1749 Grand Concourse, New York 53, N.Y. Long Island (1), 1921. Assistant Clinical Professor of Otolaryngology, New York Medical College; Bronchoscopist, Otolaryngology, Metropolitan Hospital; Assistant Visiting Surgeon, Otolaryngology, Flower and Fifth Avenue Hospitals; Attending Plastic Surgeon, Bronx Eye and Ear Infirmary. (1935) (38, 43)

SCHEER, HENRY M., M.D., 522 West End Ave., New York 24, N.Y. New York University (3), 1915. Clinical Professor, Ear, Nose, and Throat Service, New York Polyclinic; Attending Surgeon, Otolaryngology, Gouverneur Hospital. (1929) (38, 43)

SCHEFFEY, LEWIS C., M.D., 255 S. 17th St., Philadelphia 3, Pa. Jefferson, 1920. Professor and Head of Department, Obstetrics and Gynecology, Director, Division of Gynecology, Jefferson; Attending Obstetrician and Gynecologist, and Head of Department, Director of Division of Gynecology, Jefferson Medical College Hospital. (1929) (12, 18)

SCHEFFLER, MILTON M., B.S., M.D., 55 E. Washington St., Chicago 2, Ill. Illinois, 1934. Adjunct in Ophthalmology, Illinois Eye and Ear Infirmary; Courtesy Staff, Ophthalmology, Michael Reese Hospital; Clinician, Ophthalmology, Mandel Clinic. (1947) (38, 42)

SCHEIB, BURTON V., B.S., M.D., 425 Jefferson Ave., Toledo 4, Ohio. Indiana, 1936. Chief Orthopedic Service, Riverside Hospital; Senior Orthopedic Surgeon, Mercy and Toledo Hospitals; Junior Orthopedic Surgeon, Maumee Valley Hospital; Consulting Orthopedic Surgeon, H. B. Magruder Memorial Hospital, Port Clinton, and Memorial Hospital of Sandusky County, Fremont. (1944)

SCHEIE, HAROLD G., B.S., M.D., D.Sc., 313 S. 17th St., Philadelphia 3, Pa. Minnesota, 1935. Assistant Professor of Ophthalmology, Pennsylvania, and Graduate School, Pennsylvania; Ophthalmologist, Hospital of the University of Pennsylvania. (1946) (38, 42)

SCHELL, JAMES F., B.S., M.D., Veterans Administration Hospital, Wilmington 99, Del. Pennsylvania, 1927. Chief of Surgical Service, Veterans Administration Hospital. (1939) (11)

SCHELL, ORVILLE, H., B.S., M.D., 421 Huguenot St., New Rochelle, N.Y. Johns Hopkins, 1904. Director of Obstetrics, New Rochelle Hospital, New Rochelle, Grasslands Hospital, Valhalla; Member, Courtesy Staff, Mount Vernon Hospital, Mount Vernon, United Hospital, Port Chester, Lawrence

Hospital, Bronxville; Consultant, St. Agnes Hospital, White Plains. (1933)

SCHELLENGER, EDWARD A. Y., M.D., 429 Cooper St., Camden, N.J. Jefferson, 1929. Assistant Demonstrator in Gynecology, Jefferson; Clinical Assistant, in Gynecology, Jefferson Medical College Hospital, Philadelphia, Pa.; Associate Gynecologist and Assistant, Out-Patient Department, Cooper Hospital; Consulting Gynecologist, Camden County General Hospital, Grenloch. (1937)

SCHENCK, CHARLES PLUME, B.Sc., M.D., 602 W. 10th St., Fort Worth, Tex. Iowa, 1907. Oculist and Aurist, Texas Masonic Orphans Home; Oculist, Aurist, and Member, Visiting Staff, St. Joseph's Infirmary, All Saints, Methodist, Fort Worth Children's, and W. I. Cook Memorial Hospitals; Attending Specialist, Eye, Ear, Nose, and Throat, Veterans Administration; Consultant, Eye, Ear, Nose, and Throat Clinic, City and County Hospital. (1922) (38, 42, 43)

SCHENCK, GEORGE F., B.A., M.D., 1930 Wilshire Blvd., Los Angeles 5, Calif. Southern California, 1917. Instructor in Urology, Medical Evangelists; Senior Staff, Los Angeles County and California Hospitals; Chief of Staff, Kern General Hospital, Bakersfield; Courtesy Staff, Cedars of Lebanon Hospital. (1930) (19)

SCHENCK, GEORGE W., M.D., 142 W. York St., Norfolk, Va. Medical College of Virginia, 1915. Attending and Chief Gynecologist, De Paul Hospital; Visiting Surgeon, Leigh Memorial and Norfolk General Hospitals; Consulting Gynecologist, Norfolk Community Hospital. (1924)

SCHENCK, HARRY P., B.S., M.D., 1912 Spruce St., Philadelphia 3, Pa. Pennsylvania, 1923. Professor and Head, Department of Otolaryngology, Pennsylvania; Chief, Otolaryngological Service, Hospital of the University of Pennsylvania. (1933) (36, 37, 38, 39, 43)

SCHENCK, SAM M., B.S., M.D., S. Washington St., Shelby, N.C. Pennsylvania, 1923. Member, Surgical Staff, Shelby Hospital. (1933)

SCHENCK, SAMUEL B., M.D., 135 Eastern Pkwy., Brooklyn 17, N.Y. New York University (3), 1915. Instructor in Obstetrics and Gynecology, Long Island; Attending Gynecologist, Jewish Hospital. (1924) (18)

SCHENKER, PAUL, M.D., 2424 Eutaw Pl., Baltimore 17, Md. Maryland, 1926. Associate Attending Surgeon, West Baltimore General Hospital; Member, Courtesy Staff, Surgery, Sinai and Franklin Square Hospitals. (1945)

SCHENONE, ALFRED A., A.B., M.D., 735 Ocean Ave., Brooklyn 16, N.Y. Columbia, 1927. Associate Obstetrician and Gynecologist, Kings County, St. Mary's, and St. Peter's Hospitals; Assistant Obstetrician and Gynecologist, St. Catherine's Hospital. (1944) (18)

SCHER, MAURICE A., B.A., M.D., 137 Lyons Ave., Newark 8, N.J. New York University, (3) 1927. Assistant Attending Surgeon, Newark City Hospital; Adjunct Attending Surgeon, Newark Beth Israel Hospital. (1942)

SCHERER, ROLAND G., B.Sc., M.B., M.D., 104 E. Main St., Bozeman, Mont. Minnesota, 1927. Chief of Staff, Surgery, Bozeman Deaconess Hospital; Consulting Urologist, Veterans Administration Hospital, Helena. (1941)

SCHERMAN, VICTOR E., B.S., M.D., 508 N. Grand Blvd., St. Louis 3, Mo. St. Louis, 1928. Instructor in Surgery, St. Louis; Surgeon, St. Louis University Hospitals, Evangelical Deaconess Home and Hospital, St. Louis City Hospital, St. Louis City Sanitarium. (1941) (11)

SCHEYER, FREDERICK L., M.D., 101 2nd Ave., S.W., Puyallup, Wash. Temple, 1928. Lecturer in Anatomy, University of Washington; Surgical Staff, Tacoma General, Pierce County, and St. Joseph's Hospitals, Tacoma. (1937) (17)

SCHIEBEL, H. MAX, A.B., M.D., 111 Corcoran St., Durham, N.C. Johns Hopkins, 1933. Instructor in Surgery, Duke and North Carolina; Attending Surgeon, Watts Hospital; Associate Surgeon, Duke Hospital; Surgeon-in-Chief, Lincoln Hospital. (1942) (11)

SCHIESS, HERMAN L., B.S., M.D., 8616 14th Ave., S., Seattle 8, Wash. Pennsylvania, 1933. Member, Surgical Staff, Renton Hospital, Renton; Attending Staff, Doctors Hospital; Associate Staff, Virginia Mason Hospital. (1945)

SCHIFFBAUER, HANS E., M.D., 727 W. 7th St., Los Angeles 14, Calif. Illinois, 1907. Associate Clinical Professor of Surgery, Southern California; Member of Staff, California, and Los Angeles County Hospitals; Attending Surgeon, St. Vincent's and Cedars of Lebanon Hospitals. (1915) (11)

SCHILLING, JESMOND W., M.D., 720 Sassafras St., Erie, Pa. Maryland, 1921. Attending Surgeon, St. Vincent's Hospital; Associate Surgeon, Hamot Hospital. (1936)

SCHILLING, JOHN G., M.D., 1215 Walker Ave., Houston 2, Tex. Texas, 1909. Surgical Staff, Methodist Hospital; Gynecological Staff, Memorial Hospital; Visiting Staff, St. Joseph's Infirmary. (1935)

SCHINBEIN, AUSTIN B., O.B.E., M.B., 925 W. Georgia St., Vancouver, B.C. Toronto, 1907. Consultant in Surgery, Vancouver General and Shaughnessy Hospitals. (1917) (10)

SCHIPFER, LLOYD A., M.D., 952 N. Michigan Ave., Chicago 11, Ill. Iowa, 1907. Otorhinolaryngologist, Wesley Memorial Hospital. (1921)

SCHIRRMAN, HARRY A., M.D., 805 Chillicothe St., Portsmouth, Ohio. Michigan, 1902. Surgeon, Portsmouth General Hospital; Surgeon-in-Chief, Schirrman Hospital. (1914)

SCHLANSER, ADAM E., M.D., 2245 Mt. View Pl., S.E., Washington 20, D.C. Cincinnati

(4), 1908. Colonel, U.S. Army, retired. (1922) (38)

SCHLESINGER, HENRY, M.D., 6000 Penn Ave., Pittsburgh 6, Pa. Maryland, 1913. Senior Staff, Ear, Nose, and Throat, Columbia Hospital, Wilkinsburg. (1932) (43)

SCHLESINGER, LEE C., M.D., M.Sc., 3439 Prytania St., New Orleans 15, La. Tennessee, 1935. Instructor in Orthopedics, Tulane; Visiting Orthopedic Surgeon, Touro Infirmary and Charity Hospital of Louisiana. (1943) (28)

SCHLESSELMAN, J. THEODORE, M.D., Main and Broad Sts., Mankato, Minn. Cleveland University, 1898. Member of Staff, Eye, Ear, Nose, and Throat, St. Joseph's and Immanuel Hospitals. (1931)

SCHLICHTER, CHARLES H., Ph.G., M.D., 556 N. Broad St., Elizabeth 3, N.J. Columbia, 1896. Senior Attending Ophthalmologist and Otolaryngologist, Elizabeth General Hospital and Dispensary; Consulting Ophthalmologist, Newark Eye and Ear Infirmary, and Hospital of St. Barnabas and for Women and Children, Newark, Rahway Hospital, Rahway. (1921)

SCHLICKE, CARL P., A.B., M.D., M.S.(Surg.), 66 W. 8th Ave., Spokane 9, Wash. Johns Hopkins, 1935. Attending Surgeon, St. Luke's and Sacred Heart Hospitals. (1944) (11)

SCHLIEKER, ALEXANDER G., M.D., 4711 Indianapolis Blvd., East Chicago, Ind., Northwestern, 1900. Member of Staff, Surgery, St. Catherine's Hospital. (1921)

SCHLINK, HENRY A., B.Sc., M.D., 10208 Euclid Ave., Cleveland 6, Ohio. Michigan, 1913. Director, Surgical Service, Polyclinic Hospital. (1921)

SCHLIVEK, KAUFMAN, B.Sc., M.D., 1016 5th Ave., New York 28, N.Y. Columbia, 1904. Clinical Professor of Ophthalmology, Columbia; Consulting Ophthalmic Surgeon, Mount Sinai Hospital; Consulting Ophthalmologist, St. Joseph's Hospital. (1928) (38, 42)

SCHLUETER, ROBERT E., Ph.G., M.D., 508 N. Grand Blvd., St. Louis 3, Mo. Washington (1), 1895. Associate Professor of Surgery, St. Louis; Surgeon, Lutheran, De Paul, St. Anthony's, and Deaconess Hospitals. (1914) (11)

SCHLUETER, SIMON A., B.S., M.D., 159 S. Main St., Akron, 8, Ohio. Iowa, 1922. Associate Staff, St. Thomas Hospital, Senior Surgical Staff, City and Children's Hospitals. (1931)

SCHLUMBERGER, FREDERICK C., B.Sc., M.D., 9622 Brighton Way, Beverly Hills, Calif. Nebraska, 1934. Clinical Instructor in Urology, Southern California; Attending Urologist, Cedars of Lebanon and California Hospitals, Los Angeles, St. John's Hospital, West Los Angeles, Santa Monica Hospital, Santa Monica; Attending Urologist, Junior Staff, Los Angeles County Hospital. (1943) (19, 22)

SCHLUTER, HANS F., B.A., M.D., 3031 I St., Sacramento 16, Calif. California, 1922. Member of Staff, Mercy and Sutter Hospitals. (1929) (17)

SCHMIDT, DAVID A., B.A., M.D., 727 W. 7th St., Los Angeles 14, Calif. Medical Evangelists, 1924. Member, Surgical Staff, St. Vincent's Hospital and Presbyterian Hospital-Olmsted Memorial. (1933)

SCHMIDT, ERWIN R., B.A., M.D., 1300 University Ave., Madison, Wis. Washington, 1916. Professor of Surgery, Wisconsin; Chief Surgeon, State of Wisconsin General Hospital. (1924) (1, 8, 11, 11a, 27)

SCHMIDT, HERBERT G., B.S., M.D., 411 E. Mason St., Milwaukee 2, Wis. Marquette, 1922. Instructor in Ophthalmology, Marquette; Attending Staff, Milwaukee and Mount Sinai Hospitals; Associate in Ophthalmology, Columbia and St. Joseph's Hospitals; Consultant in Ophthalmology, Veterans Administration Hospital, Wood. (1936) (38, 42, 43)

SCHMIDT, JAMES M., M.D., 40 S. Oxford St., Brooklyn 17, N.Y. Michigan, 1919. Associate Otorhinolaryngologist, Brooklyn Hospital; Attending Otorhinolaryngologist, Carson C. Peck Memorial Hospital, Brooklyn Cancer Institute. (1941) (43)

SCHMIDT, LOUIS E., PhG., M.Sc., M.D., D.Sc. (Hon.), 190 E. Pearson St., Chicago 11, Ill. Northwestern, 1895. Professor of Genito-Urinary Surgery and Head of Department, Northwestern; Senior Attending Urologist, St. Luke's Hospital; Chief of Staff, Illinois Social Hygiene Dispensary. (1913) (19, 20, 21, 22)

SCHMIDT, OTTO V. M., A.B., M.D., 568 Park Ave., New York 21, N.Y. McGill, 1922. Assistant Surgeon, Manhattan Eye, Ear, and Throat Hospital. (1933) (38, 43)

SCHMIDT, THEOPHILE E., A.B., M.D., 180 W. Michigan Ave., Jackson, Mich. Michigan, 1925. Associate in Surgery, W. A. Foote Memorial and Mercy Hospitals. (1933)

SCHMIDT, WALTER R., M.D., 508 10th St., Worthington, Minn. Minnesota, 1934. Member of Staff, Surgery, Worthington Hospital. (1945)

SCHMIDTKE, EDWIN C., A.B., B.S., M.D., 22 N. 8th St., Columbia, Mo. Washington, 1931. Associate Professor of Surgery and Assistant Surgeon, Student Health Service, Missouri; Surgeon, Boone County and University Hospitals; Consulting Surgeon, Ellis Fischel State Cancer Hospital. (1942)

SCHMITT, AARON F., M.D., 2007 Kenwood Pkwy., Minneapolis, Minn. Illinois (2), 1902. Retired. (1917)

SCHMITT, ALEXANDER H., M.D., 1 W. 70th St., New York 23, N.Y. New York University (3), 1907. Attending Obstetrician, St. Vincent's Hospital; Director of Gynecologi-

cal-Obstetrical Division, Misericordia Hospital. (1925) (18)

SCHMITT, O. J., B.S., M.D., 629 16th St., Denver 2, Colo. St. Louis, 1920. Member, Surgical Staff, St. Anthony Hospital; Associate Member, Surgery, Presbyterian and Mercy Hospitals. (1941)

SCHMITT, ROSWELL L., B.S., M.D., 34 Grove St., Middletown, N.Y. Columbia, 1919. Attending Surgeon, Elizabeth A. Horton Memorial Hospital, Middletown, Municipal Sanatorium, Otisville; Consulting Surgeon, Middletown State Homeopathic Hospital. (1935)

SCHMITT, SAMUEL C., M.D., 530 Kelton Ave., Los Angeles, Calif. Illinois (2), 1901. Retired. (1920)

SCHMITZ, HERBERT E., B.S., M.D., 25 E. Washington St., Chicago 2, Ill. Loyola, 1926. Professor and Chairman, Department of Obstetrics and Gynecology, Loyola; Professor of Gynecology, Cook County Graduate School; Chief of Staff, St. Vincent's Infant and Maternity and Lewis Memorial Maternity Hospitals; Senior Attending Gynecologist and Obstetrician, and Director, Institute of Radiation Therapy, Mercy Hospital; Senior Attending Gynecologist, Cook County Hospital and Director of Tumor Clinic; Consulting Staff, Gynecology and Obstetrics, Holy Cross and Loretto Hospitals. (1934) (13, 16, 18)

SCHMOELE, JOHN M., M.D., 1241 Shatto St., Los Angeles 14, Calif. Pennsylvania, 1919. Instructor in Surgery, Southern California; Surgeon, Hospital of the Good Samaritan; Consultant in Surgery, Veterans Administration Hospital, Van Nuys. (1927) (9, 11)

SCHNEDORF, JEROME G., M.S., Ph.D., M.D., 14 E. Arrellaga St., Santa Barbara, Calif. Northwestern, 1938. Surgeon, Santa Barbara Cottage and St. Francis Hospitals. (1945) (11)

SCHNEIDER, GILBERT F., B.S., M.D., 407 Riverside Ave., Spokane 8, Wash. Indiana, 1933. Member of Surgical Staff, Sacred Heart, St. Luke's, and Deaconess Hospitals. (1945)

SCHNEIDER, HARRY, B.S., M.D., 200 E. 16th St., New York 3, N.Y. Boston, 1922. Associate Obstetrician, Beth Israel and Jewish Maternity Hospitals. (1945) (18)

SCHNEIDER, HENRY C., B.S., M.D., Oxford Ave. and Penn St., Philadelphia 24, Pa. Temple, 1936. Instructor in Proctology, Temple; Chief, Department of Proctology, Northeastern Hospital; Proctologist, Department of Surgery, Frankford Hospital; Consultant in Proctology, Shriners' Hospital for Crippled Children. (1944) (23)

SCHNEIDER, JOHN F., A.B., M.D., 214 Dover St., Easton, Md. Hahnemann, 1907. Urologist, Memorial Hospital. (1927)

SCHNEIDER, RICHARD C., A.B., M.D., University Hospital, Ann Arbor, Mich. Pennsylvania, 1939. Instructor in Neurosurgery, Michigan. (1947)

SCHNEIDER, VINCENT A., B.S., M.D., 220 S. 6th St., St. Charles, Mo. St. Louis, 1924. Surgeon, St. Joseph's Hospital. (1932)

SCHNEPP, KENNETH H., A.B., B.S., M.D., 1040 S. 4th St., Springfield, Ill. Illinois, 1931. Member of Active Staff, Surgery, Memorial and St. John's Hospitals. (1943)

SCHNITKER, MAX T., B.Sc., M.D., Secor Hotel Bldg., Toledo 4, Ohio. Michigan, 1931. Chief Neurological Surgeon, St. Vincent's Hospital; Attending Neurological Surgeon, Toledo and Mercy Hospitals; Consulting Neurological Surgeon, Toledo State, Maumee Valley, Riverside, Flower, and Robinwood Hospitals. (1941) (11-a, 29-b, 30)

SCHNITT, SIDNEY, B.S., M.D., St. Mary's Hospital, Huntington 1, W. Va. New York University, 1937. Surgeon, St. Mary's Hospital; Assistant Chief Surgeon, Veterans Administration Hospital. (1947)

SCHNOOR, ELMER W., M.D., 26 Sheldon Ave., S.E., Grand Rapids 2, Mich. Northwestern, 1911. Senior Surgeon, Butterworth and City General Hospitals; Visiting Surgeon, St. Mary's and Blodgett Memorial Hospitals. (1922)

SCHNUTE, WILLIAM J., B.S., M.D., 116 S. Michigan Ave., Chicago, Ill. Indiana, 1938. Associate in Orthopedics, Northwestern; Member of Staff, Chicago Memorial and Wesley Memorial Hospitals; Assistant Associate in Orthopedics, Children's Memorial Hospital. (1946) (26, 28)

SCHOENBERG, ALBERT J., M.D., 1621 N. Shore Ave., Chicago 26, Ill. Illinois (1), 1899. Staff, Augustana Hospital; Consulting Gynecologist, Illinois Masonic Hospital. (1921)

SCHOENBERG, HERMAN B., M.D., 121 E. 60th St., New York 22, N.Y. New York University (3), 1912. Clinical Professor of Surgery, New York Polyclinic; Attending Surgeon, Bronx Hospital; Associate Attending Surgeon, New York Polyclinic Medical School and Hospital. (1921)

SCHOENECK, HENRY W., M.D., 1833 James St., Syracuse 6, N.Y. Syracuse, 1911. Emeritus Professor of Obstetrics, Syracuse; Obstetrician, Syracuse Memorial Hospital; Consultant in Obstetrics, St. Joseph, City, and University Hospitals. (1929) (13, 18)

SCHOENEMANN, OSCAR P., B.A., M.D., 848 Carroll St., Brooklyn 15, N.Y. Columbia, 1928. Associate Attending Surgeon, Urology, Methodist Hospital. (1938) (19, 22)

SCHOENFELD, HERBERT H., M.D., 1726 Eye St., N.W., Washington 6, D.C. George Washington, 1918. Associate Clinical Professor of Surgery, George Washington; Attending Surgeon, Children's and Garfield Memorial Hospitals; Consulting Neurological Surgeon, Saint Elizabeths Hospital; Consulting Surgeon, Glenn Dale Sanatorium, Glenn Dale, Md. (1930) (11)

SCHOFF, CHARLES H., B.Sc., M.D., 7 W. Baltimore Ave., Media, Pa. Pennsylvania

1893. Surgeon, Media Hospital, Williamson Free School of Mechanical Trades. (1917)

SCHOFIELD, JAMES D., M.D., 136 S. 16th St., Philadelphia, 2, Pa. Hahnemann, 1902. Clinical Professor of Proctology, Hahnemann; Associate Professor of Proctology, Graduate School, Pennsylvania; Chief, Proctological Staff, Hahnemann Hospital and St. Luke's and Children's Medical Center; Consulting Proctologist, Montgomery Hospital, Norristown. (1932) (23, 23-a)

SCHOFIELD, RICHARD O., A.B., M.D., 2029 Capitol Ave., Sacramento 14, Calif. California, 1922. Member of Staff, Sutter and Mercy Hospitals. (1934)

SCHOLL, A. J., A.B., M.D., M.S., 1930 Wilshire Blvd., Los Angeles 5, Calif. Harvard, 1916. Associate Clinical Professor of Surgery, Southern California; Attending Urologist, Los Angeles County Hospital; Member of Staff, St. Vincent's Hospital; Chief Urologist, Santa Fe Coast Lines Hospital. (1926) (9, 19, 20, 22)

SCHOLZ, ROY PHILIP, M.D., 508 N. Grand Blvd., St. Louis, Mo. Washington, 1904. Member, Visiting Staff, Department of Otorhinolaryngology, St. Louis City Hospital; Otorhinolaryngologist, Christian Orphans' Home and Hospital. (1922) (38, 39)

SCHOMAKER, THEODORE P., A.B., M.D., 350 Post St., San Francisco, Calif. Stanford, 1929. Member, Surgical Staff, St. Joseph's Hospital. (1942) (11)

SCHOOLFIELD, BEN L., M.D., 1719 Pacific Ave., Dallas 1, Tex. Tennessee, 1911. Chief, Orthopedic Service, St. Paul's Free Clinic; Orthopedic Surgeon, Baylor University and Methodist Hospitals, Freeman Memorial Clinic for Children; Consulting Orthopedic Surgeon, Children's Hospital of Texas and St. Paul's Hospital, Reynolds Presbyterian Orphanage, St. Joseph's Home for Girls, Buckner Orphans' Home, and Dunne Memorial Home for Boys. (1927) (25)

SCHOOLFIELD, GEORGE C., M.D., 1626 Kanawha Blvd., Charleston, W.Va. Cincinnati (1), 1891. Retired. (1916)

SCHOONOVER, FRANK S., JR., M.D., M.Sc., 608 S. Adams St., Fort Worth 4, Tex. Columbia, 1918. Attending Urologist, St. Joseph's, Pennsylvania Avenue, All Saints, and Harris Memorial Methodist Hospitals. (1928) (19, 22)

SCHOREGGE, CHARLES W., M.D., 221 5th St., Bismarck, N.D. Michigan, 1911. Member, Surgical Staff, Bismarck and St. Alexius Hospitals. (1931) (11)

SCHOTTENFELD, LEWIS E., M.D., C.M., 135 Eastern Pkwy., Brooklyn 17, N.Y. McGill, 1929. Assistant Attending Surgeon, Kings County Hospital; Assistant Attending Surgeon and Assistant Surgical Pathologist, Jewish Hospital; Adjunct Attending Surgeon, Jewish Sanitarium and Hospital for Chronic Diseases; Assistant Surgeon, Gall Bladder Clinic, New York Post-Graduate Medical School and Hospital. (1945) (11)

SCHOWENGERDT, WILLIAM H., B.S., M.D., 203 N. Randolph St., Champaign, Ill. Illinois, 1928. Attending Staff Member, Burnham City Hospital, Champaign, Mercy and Champaign County Hospitals, Urbana. (1940)

SCHRECK, HARRY, M.D., 192 Roseville Ave., Newark 7, N.J. New York University (3), 1927. Assistant Surgeon, Newark City Hospital. (1940)

SCHREIBER, FREDERIC, A.B., M.D., 10 Peterboro St., Detroit 1, Mich. Harvard, 1923. Professor of Neurological Surgery, Wayne; Extramural Lecturer in Post-Graduate Medicine, Michigan; Neurological Surgeon, Harper, Receiving, Herman Kiefer Hospitals, Children's Hospital of Michigan; Consulting Neurological Surgeon, U.S. Marine, Evangelical Deaconess, and Woman's Hospitals, Detroit Orthopaedic and North End Clinics, Detroit, Highland Park General Hospital, Highland Park, Wyandotte General Hospital, Wyandotte, Veterans Administration Hospital, Dearborn. (1930) (11, 11-a, 29-b, 30)

SCHREIBER, FREDERICK C., M.D., 1736 K St., N.W., Washington 6, D.C. Georgetown, 1914. Professor of Otolaryngology, Georgetown; Chief of Clinic, Georgetown University Hospital; Consulting Otolaryngologist, Providence, Sibley Memorial, and Gallinger Municipal Hospitals. (1930)

SCHREIBER, MILTON J., B.S., M.D., 320 Central Park West, New York 25, N.Y. Long Island, 1931. Associate Obstetrician, Harlem Hospital. (1942)

SCHREIBER, SAMUEL L., Ph.C., B.S., M.D., 1529 19th St., Bakersfield, Calif. Illinois, 1936. (1944)

SCHREINER, BERNARD F., M.D., 152 Humboldt Pkwy., Buffalo 14, N.Y. Buffalo, 1909. Retired. (1917) (46)

SCHREINER, EDWARD R., B.Sc., M.D., 230 Sequoia Ave., Palo Alto, Calif. Pennsylvania, 1895. Colonel, U.S. Army, retired. (1918)

SCHROCK, ROBERT D., A.B., M.D., 107 S. 17th St., Omaha 2, Neb. Cornell, 1912. Professor of Orthopedic Surgery, Nebraska; Member of Staff, University of Nebraska, Bishop Clarkson Memorial, Nebraska Methodist, Douglas County, and St. Catherine's Hospitals. (1934) (8, 24, 25, 26, 28)

SCHROEDER, CARLISLE F., M.D., 7815 E. Jefferson Ave., Detroit 14, Mich. Michigan, 1930. Urologist, Charles Godwin Jennings Hospital. (1945) (19)

SCHROEDER, CHARLES MORRISON, A.B., M.D., 208 E. Wisconsin Ave., Milwaukee 2, Wis. Washington, 1933. (1943) (11)

SCHROEDER, GEORGE F., B.S., M.D., 2753 W. North Ave., Chicago 47, Ill. Wisconsin, 1937. Surgical Staff, Lutheran Deaconess Home and Hospital. (1945) (11)

SCHROEDER, GEORGE H., M.D., 2753 W. North Ave., Chicago 47, Ill. Illinois, 1906.

Attending Surgeon, Lutheran Deaconess Home and Hospital. (1922)

SCHROEDER, NORMAN C., M.D., 215 N. Main St., Kenton, Ohio. Michigan, 1924. Surgeon, McKitrick and San Antonio Hospitals; Courtesy Staff, St. Rita's Hospital, Lima. (1938)

SCHROEDER, WILLIAM, JR., B.Sc., Phar.D., M.D., 35 Clark St., Brooklyn 2, and 282 Woodbine Ave., Northport, N.Y. Long Island (1), 1901. Associate Surgeon, Prospect Heights Hospital, Brooklyn; Consulting Surgeon, Cumberland, Caledonian, and Coney Island Hospitals, Brooklyn. (1922)

SCHUBB, THOMAS, M.D., 3401 5th Ave., Pittsburgh, Pa. Jefferson, 1914. (1933) (11)

SCHUBERT, ROY R., M.D., 466 Park Ave., Paterson 4, N.J. George Washington, 1931. Assistant Attending Surgeon, Fractures, Paterson General Hospital; Associate Attending Orthopedist, Hasbrouck Heights Hospital, Hasbrouck Heights. (1947)

SCHUFFELL, HARRY M., B.Sc., Ph.G., M.D., 403 McKinley Ave., N.W., Canton, Ohio. Western Reserve, 1893. Consulting Surgeon, Mercy Hospital. (1914) (11)

SCHUG, RICHARD H., B.S., M.D., Henry Ford Hospital, Detroit 2, Mich. Indiana, 1938. Junior Associate Surgeon, Henry Ford Hospital. (1947)

SCHUGT, HENRY P., M.D., 122 E. 76th St., New York 21, N.Y. Würzburg, 1920. Associate Otolaryngologist and Chief, Otolaryngological Clinic, Lenox Hill Hospital; Consulting Laryngologist, St. Francis Hospital, Port Jervis. (1931) (38, 43)

SCHULDT, FREDERICK C., M.D., 55 N. Lexington Pkwy., St. Paul 5, Minn. Minnesota, 1903. Member of Staff, St. Joseph's Hospital. Retired (1920)

SCHULHOF, MAURICE G., M.D., M.S. (Surg.), 418 W. Washington St., Muncie, Ind. Northwestern, 1931. Member, Surgical Staff, Ball Memorial Hospital. (1943) (19)

SCHULKEY, WILLIAM E., M.D., 234 W. Beauregard St., San Angelo, Tex. Baylor, 1925. Surgeon, Clinic-Hospital and Shannon West Texas Memorial Hospital. (1941)

SCHULMAN, ABRAHAM S., M.D., 4518 Hudson Blvd., Union City, N.J. Long Island (1), 1920. Instructor in Obstetrics, Columbia Post-Graduate School; Attending Surgeon, Christ Hospital, Jersey City; Assistant Attending Obstetrician, Margaret Hague Maternity Hospital, Jersey City; Courtesy Surgeon and Obstetrician, North Hudson Hospital, Weehawken. (1939)

SCHULMAN, N. JEROME, B.A., M.D., 524 North Ave., New Rochelle, N.Y. Syracuse 1929. Associate Attending Obstetrician, New Rochelle Hospital; Associate Attending Gynecologist, New York City Hospital, New York; Courtesy Obstetrician and Gynecologist, Mount Vernon Hospital, Mount Vernon, United Hospital, Port Chester. (1944) (18)

SCHULTE, HERBERT A., B.A., M.D., 701 Clinton Ave., Newark 8, N.J. Columbia, 1919. Attending Surgeon, Newark City Hospital and Hospital of St. Barnabas and for Women and Children; Associate Attending Gynecologist, Presbyterian Hospital. (1929)

SCHULTZ, ALFRED G., B.S., M.D., 331 W. State St., Jacksonville, Ill. Northwestern, 1936. Member of Staff, Our Saviour's Hospital; Visiting Staff, Passavant Memorial Hospital. (1947) (42)

SCHULTZ, LOUIS W., B.S., D.D.S., M.D., 25 E. Washington St., Chicago, Ill. Illinois, 1927. Associate Professor of Surgery, Division of Oral and Plastic Surgery, Illinois; Head, Division of Oral and Plastic Surgery, Children's Memorial, Chicago State, Presbyterian, and Research and Educational Hospitals, Chicago, West Suburban Hospital, Oak Park. (1935)

SCHULZ, IRWIN, M.S., M.D., 208 E. Wisconsin Ave., Milwaukee 2, Wis. Marquette, 1924. Preceptor, Wisconsin; Member of Surgical Staff, Columbia, Milwaukee, Milwaukee County, and Milwaukee Children's Hospitals. (1933) (11)

SCHUMAKER, WILLIAM H., A.B., M.D., 821 Cleveland Ave., N.W., Canton 3, Ohio. Ohio, 1939. Member of Associate Staff, Mercy Hospital; Courtesy Staff, Aultman Hospital. (1947)

SCHUMANN, EDWARD A., B.A., M.D., 1814 Spruce St., Philadelphia 3, Pa. Pennsylvania, 1901. Chief of Service, Obstetrics and Gynecology, Hospital of the Protestant Episcopal Church; Director, Department of Obstetrics and Gynecology, Frankford Hospital; Active Consultant in Obstetrics and Gynecology, Philadelphia General Hospital; Obstetrician, Chestnut Hill Hospital; Consulting Obstetrician and Gynecologist, Memorial and Jewish Hospitals, Rush Hospital for Consumption and Allied Diseases, Philadelphia, Phoenixville Hospital, Phoenixville, Pa.; Burlington County Hospital, Mt. Holly, N.J.; Consulting Obstetrician, Misericordia Hospital. (1921) (12, 13, 16, 18)

SCHUMM, HERMAN C., B.Sc., M.D., 425 E. Wisconsin Ave., Milwaukee 2, Wis. Pennsylvania, 1914. Professor of Clinical Orthopedic Surgery and Head, Department of Orthopedic Surgery, Marquette; Associate Professor of Orthopedic Surgery, Wisconsin; Attending Staff, Orthopedic Surgery, Columbia and Milwaukee Hospitals. (1922) (24, 25, 26, 28)

SCHUNK, PETER M., B.A., M.S., M.D., Lotus Bldg., Sheridan, Wyo. Illinois (2), 1929. Staff, Memorial Hospital of Sheridan County. (1938)

SCHUNK, WILLIAM F., B.S., M.D., 105 S. Main St., Sheridan, Wyo. Northwestern, 1924. Member of Staff, Sheridan County Memorial Hospital; Consultant and Surgeon, Veterans Administration Hospital. (1935)

SCHURMAN, CHARLES G., B.A., M.D., 8 Prospect St., Newport, Vt. McGill, 1923. Senior Surgeon, Orleans County Memorial Hospital. (1939)

SCHUSSHEIM, SOLOMON, B.S., M.D., 3051 Ocean Ave., Brooklyn 29, N.Y. Columbia, 1922. Attending Surgeon, Greenpoint Hospital. (1932)

SCHUSTER, FRANKLIN P., B.S., M.D., 109 N. Oregon St., El Paso, Tex. Illinois (2), 1918. Member, Attending Staff, Providence Hospital; Chief, Eye, Ear, Nose, and Throat Section, El Paso City-County Hospital; Member, Visiting Staff, Hotel Dieu Sisters' Hospital. (1928) (38, 39, 43)

SCHUSTER, STEPHEN A., B.Sc., M.D., 109 N. Oregon St., El Paso, Tex. Illinois (2), 1916. Eye, Ear, Nose, and Throat Department, El Paso County Hospital and City Clinic; Attending Ophthalmologist, Providence and Hotel Dieu Sisters' Hospitals. (1925) (33, 38, 39, 42, 43)

SCHUTT, JOHN P., A.B., M.D., 532 5th St., Bremerton, Wash. Minnesota, 1906. Member of Staff, Harrison Memorial and Franklin D. Roosevelt Hospitals. (1926)

SCHUTT, RAY, B.S., M.D., 532 5th St., Bremerton, Wash. Minnesota, 1917. Surgeon, Harrison Memorial and Roosevelt Hospitals. (1946)

SCHUTTE, R. G., M.D., 110 E. Columbus St., Kenton, Ohio. Ohio, 1915. Chief of Staff, Surgery, San Antonio Hospital; Staff, Surgery, McKitrick Hospital. (1938)

SCHUTZ, CARL B., A.B., M.D., 320 W. 47th St., Kansas City 2, Mo. Pennsylvania, 1924. Assistant Professor of Surgery, Kansas; Chief of Surgery, Kansas City Municipal Tuberculosis Hospital; Attending Surgeon, St. Luke's Hospital. (1938)

SCHUTZ, RICHARD B., A.B., M.D., 231 W. 47th St., Kansas City 2, Mo. Northwestern, 1930. Instructor in Obstetrics and Gynecology, Out-Patient Department, Kansas; Attending Gynecologist, Kansas City General Hospital; Staff, Gynecology and Obstetrics, St. Luke's Hospital, Kansas City, Mo.; University of Kansas Hospitals, Kansas City, Kan. (1937) (16, 18)

SCHWAB, IRVING H., B.A., M.D., 1942 12th St., Colorado Springs, Colo. Johns Hopkins, 1933. Active Staff, Obstetrics, Glockner Sanatorium and Hospital, Memorial Hospital, and St. Francis Hospital and Sanatorium. (1946)

SCHWALBE, MILTON I., B.S., M.D., Veterans Administration Hospital, Brecksville, Ohio. New York Medical College, 1928. Chief of Surgical Service, Veterans Administration Hospital. (1944) (19, 22)

SCHWALM, LESLIE J., A.B., M.D., 301 Mahantongo St., Pottsville, Pa. Pennsylvania, 1932. Surgeon, Lemos B. Warne and A. C. Milliken Hospitals. (1941)

SCHWARTZ, ALBERT M., B.S., M.D., 55 E. 86th St., New York 28, N.Y. New York University (3), 1931. Adjunct Surgeon, Beth Israel Hospital; Associate Visiting Skeletal Surgeon, Morrisania City Hospital. (1944)

SCHWARTZ, ARTHUR H., M.S., M.D., 104 S. Michigan Ave., Chicago 3, Ill. Illinois, 1932. Adjunct Surgeon, Michael Reese Hospital. (1942)

SCHWARTZ, FREDERICK L., M.D., 233 A St., San Diego 1, Calif. Buffalo, 1917. Surgical Staff, Gynecology, Mercy Hospital, San Diego, Scripps Memorial Hospital, La Jolla, Paradise Valley Sanitarium, National City. (1936)

SCHWARTZ, FREDERICK O., M.D., 508 N. Grand Blvd., St. Louis 3, Mo.; 230 E. Main St., Belleville, Ill. Washington, 1910. Associate Professor of Clinical Ophthalmology, Washington; Surgeon to Out-Patients, Washington University Clinics, St. Louis, Mo.; Assistant Ophthalmologist, Barnes, St. Louis Children's, St. Louis Maternity, McMillan Hospitals, St. Louis, Mo.; Oculist, Lutheran Hospital, St. Louis, Mo. (1927) (38, 42)

SCHWARTZ, HAROLD, M.D., 58 W. Quartz St., Butte, Mont. Michigan, 1911. (1922)

SCHWARTZ, HENRY G., A.B., M.D., 600 S. Kingshighway, St. Louis 10, Mo. Johns Hopkins, 1932. Professor of Neurological Surgery, Washington; Chief Neurosurgeon, Barnes and St. Louis Children's Hospitals; Consulting Neurosurgeon, St. Louis City Hospital. (1946) (29-a, 29-b, 30)

SCHWARTZ, HUGH W., M.D., C.M., 183 S. Park St., Halifax, N.S. Dalhousie, 1911. Associate Professor of Eye, Ear, Nose, and Throat, Dalhousie; Senior Surgeon, Eye, Ear, Nose, and Throat, Victoria General Hospital; Consulting Surgeon, Eye, Ear, Nose, and Throat, Grace Maternity Hospital. (1937) (38)

SCHWARTZ, JACK W., B.S., M.D., Letterman General Hospital, San Francisco, Calif. Texas, 1928. Chief, Urological Service, Letterman General Hospital. Lieutenant Colonel, Medical Corps, U.S. Army. (1939)

SCHWARTZ, JOHN W., M.D., 622 4th St., Sioux City 9, Iowa. Nebraska, 1922. Member of Staff, St. Joseph Mercy, Methodist, and Lutheran Hospitals. (1933)

SCHWARTZ, JOSEPH L., M.D., 263 Flushing Ave., Brooklyn, N.Y. Southern California, 1916. Medical Officer in Command, U.S. Naval Hospital. Captain, Medical Corps, U.S. Navy. (1931)

SCHWARTZ, LEO, M.D., 136 E. 57th St., New York 22, N.Y. Vanderbilt, 1926. Director of Bronchoscopy, Knickerbocker Hospital; Adjunct Otorhinolaryngologist and Bronchoscopist, Beth Israel Hospital; Attending Bronchoscopist, Riverside, Beth David, and Sydenham Hospitals; Bronchoscopist, Gouverneur Hospital; Otolaryngologist, St. Clare's Hospital; Attending Otorhinolaryngologist and Bronchoscopist, West Side Hospital and Dispensary. (1934) (38, 43)

SCHWARTZ, LEO S., Ph.G., M.D., 849 Park Pl., Brooklyn 16, N.Y. Cornell, 1908. Chief in Gynecology, Jewish Hospital; Chief in

Gynecology and Obstetrics, Israel-Zion Hospital. (1917) (18)

SCHWARTZ, MARCUS, A.B., M.D., 9 Chester Ave., White Plains, N.Y. Johns Hopkins, 1927. Adjunct in Orthopedic Surgery, Hospital for Joint Diseases, New York. (1941) (25, 28)

SCHWARTZ, ROBERT, M.D., 1 Nevins St., Brooklyn 17, N.Y. New York University (3), 1921. Associate Attending Surgeon, Beth Moses Hospital, Brooklyn Hospital for Chronic Diseases; Attending Surgeon, Brooklyn Hebrew Home and Hospital for the Aged; Associate Visiting Surgeon, Kings County Hospital; Assistant Attending Fracture Surgeon, Out-Patient Department, Long Island College Hospital; Consulting Surgeon, Menorah Home and Hospital for the Aged, and Williamsburgh Maternity Hospital. (1938)

SCHWARTZ, VIRGIL J., B.Sc., B.M., M.D., 825 Nicollet Ave., Minneapolis 2, Minn. Minnesota, 1918. Clinical Assistant Professor of Ophthalmology and Otolaryngology, Minnesota; Associate Ophthalmologist, Otorhinolaryngologist, and Bronchoscopist, Minneapolis General Hospital; Attending Ophthalmologist and Otolaryngologist, Eitel Hospital. (1932) (38, 43)

SCHWARTZ, WILLIAM A., B.Sc., M.D., 15 E. Monroe St., Phoenix, Ariz. Northwestern, 1911. Ophthalmologist and Otolaryngologist, St. Joseph's, Good Samaritan, Santa Fe Coast Lines Hospitals and Southern Pacific R.R. (1921) (38, 41)

SCHWARTZMAN, JACOB C., B.Sc., M.D., C.M., 1484 Crescent St., Montreal, Que. McGill, 1927. Surgical Staff, Herbert Reddy Memorial Hospital. (1946)

SCHWARZ, JACOB, M.D., 450 Sutter St., San Francisco 8, Calif. California, 1904. Consulting Surgeon, Mount Zion Hospital. (1924)

SCHWEINBERGER, EDWARD G., D.D.S., M.D., 107 S. Warren St., Syracuse, N.Y. Syracuse, 1926. Assistant Professor of Clinical Surgery, Syracuse; Associate Attending Oral Surgeon, University Hospital of the Good Shepherd; Assistant Plastic Surgeon, St. Joseph Hospital. (1942) (45-b)

SCHWYZER, GUSTAV, M.D., Richfield Station, Minneapolis 9, Minn. Zürich, 1892. Retired. (1913) (8)

SCIARRETTA, SYLVIO A., B.S., M.D., 55 E. Washington St., Chicago, Ill. Loyola (2), 1914. Clinical Assistant in Otolaryngology, Research and Educational Hospitals; Otolaryngologist, St. Luke's Hospital. (1931) (39, 43)

SCIBETTA, SAMUEL L., M.D., 228 W. 18th St., Erie, Pa. Buffalo, 1917. Member, Associate Staff, St. Vincent's and Hamot Hospitals; Surgeon, Pennsylvania Soldiers and Sailors Home Hospital. (1934)

SCIORSCI, EDWARD FRANCIS, A.B., M.D., 609 Bloomfield, St. Hoboken, N.J. Long Island, 1929. Attending Staff, Surgery, St. Francis' Hospital, Jersey City. (1947)

SCOBEE, J. EDWIN, A.B., M.D., M.Sc.(Med.), 6253 Hollywood Blvd., Los Angeles 28, Calif. Columbia, 1926. Attending Otolaryngologist, Children's Hospital and Presbyterian Hospital-Olmsted Memorial. (1936) (38, 41, 43)

SCOLA, JAMES V., M.D., M.S.(Surg.), 175 State St., Springfield 3, Mass. New York Medical College (4), 1936. Surgeon, Out-Patient Department, Springfield Hospital; Courtesy Surgical Staff, Wesson Memorial Hospital. (1947)

SCORSE, SIDNEY W., B.Sc., M.D., 607 Maine St., Joplin, Mo. Cincinnati, 1931. Member of Active Staff, St. John's and Freeman Hospitals. (1947)

SCOTT, ARTHUR CARROLL, JR., A.B., M.D., 312 W. Ave. G, Temple, Tex. Harvard 1918. Chief Surgeon, Gulf, Colorado and Santa Fe Hospital. (1926) (6, 11)

SCOTT, CHARLES M., B.A., M.D., C.M., L.M.C.C., 343 Stewart St., Peterborough, Ont. Queen's, 1914. Member of Staff, Peterborough Civic and St. Joseph's Hospitals. (1924)

SCOTT, FRANK M., A.B., M.D., 122 N. LaFayette Blvd., South Bend 12, Ind. Indiana 1937. Member Surgical Staff, Memorial and St. Joseph's Hospitals. (1947)

SCOTT, GARLAND D., M.D., 117 W. Washington St., Sullivan, Ind. Illinois (2), 1908. Surgeon, Mary Sherman Memorial Hospital. (1921)

SCOTT, HENRY, M.B., C.M., 30 N. Michigan Ave., Chicago 2, Ill. University of Edinburgh, 1893. Senior Surgical Staff, St. George Hospital. (1924)

SCOTT, HORACE G., B.A., B.M., M.D., M.S., 78 S. 9th St., Minneapolis 2, Minn. Minnesota, 1929. Clinical Assistant in Surgery, Minnesota; Member, Active Staff, Surgery, Abbott and Swedish Hospitals; Associate in Surgery, Northwestern Hospital. (1941)

SCOTT, IRVIN H., B.S., M.D., 117 W. Washington St., Sullivan, Ind. Illinois (2), 1936. Surgeon, Mary Sherman Memorial Hospital. (1943)

SCOTT, JAMES F., M.D., C.M., 6 S. 2nd St., Yakima, Wash. McGill, 1899. (1914)

SCOTT, JAMES VICKERS, A.B., M.D., Mercy Hospital, Pittsburgh, Pa. Pennsylvania, 1937. Teaching Fellow in Surgery, Pittsburgh; Surgeon, Mercy, Presbyterian, and Woman's Hospitals. (1947) (11)

SCOTT, MICHAEL, M.D., M.Sc., 255 S. 17th St., Philadelphia 3, Pa. Jefferson, 1932. Acting Chief, Department of Neurosurgery, Temple; Chief, Department of Neurosurgery, Northeastern, Philadelphia General, and Jewish Hospitals; Consulting Neurosurgeon, Children's Hospital of the Mary J. Drexel Home, Memorial and Nazareth Hospitals, Philadelphia, Pa.; Perth Amboy General Hospital, Perth Amboy, N.J. (1940) (30)

SCOTT, MICHAEL JAMES, Ph.G., M.D., 314 N. Washington St., Butte, Mont. Creighton (1), 1903. (1914)

SCOTT, NORMAN McL., M.D., 131 Clinton St., Newark 2, N.J. Tufts, 1911. Lieutenant Colonel, U.S. Army, retired. (1926)

SCOTT, RAYMOND G., M.D., 220 S. 3rd St., Geneva, Ill. Illinois (2), 1897. Surgeon, Community Hospital; District Surgeon, Chicago and North Western Ry. (1914)

SCOTT, RAYMOND R., B.A., M.D., 1906 E. Front St., Selma, Calif. Stanford, 1926. Staff, Selma Sanitarium. (1938)

SCOTT, RUSSELL A., A.B., M.D., 636 Church St., Evanston, Ill. Northwestern, 1913. (1923) (16, 18)

SCOTT, RUSSELL T., B.S., M.D., 508 Main St., Lewiston, Idaho. Northwestern, 1928. Urologist, Attending Staff, St. Joseph's Hospital. (1936) (19, 22)

SCOTT, WALTER, A.B., M.D., 4759 Hollywood Blvd., Los Angeles 27, Calif. Michigan, 1930. Instructor in Orthopedic Surgery, Southern California; Attending Orthopedic Surgeon, Children's and Los Angeles County Hospitals, Presbyterian Hospital-Olmsted Memorial, Los Angeles, St. Joseph Hospital, Burbank. (1937) (25, 27-a, 28)

SCOTT, WALTER F., M.D., 1023 S. 20th St., Birmingham, Ala. University of Virginia, 1904. Member of Staff, St. Vincent's and Hillman Hospitals; Consulting Urologist, Children's Hospital, Birmingham, Employees' Hospital of the Tennessee Coal, Iron and Railroad Company, Fairfield. (1914) (6)

SCOTT, WESLEY E., M.A., M.D., 3565 18th St., San Francisco 10, Calif. California, 1925. Executive Staff, St. Joseph's Hospital; Member, Visiting Staff, Mary's Help Hospital. (1943)

SCOTT, WILLIAM A., B.A., M.D., F.R.C.S. (C), F.R.C.O.G., 170 St. George St., Toronto 5, Ont. Toronto, 1913. Professor Emeritus of Obstetrics and Gynecology, Toronto; Consultant in Obstetrics and Gynecology, Toronto General Hospital; Consulting Gynecologist, Hospital for Sick Children. (1920) (12, 13, 18)

SCOTT, WINFIELD W., B.S., M.D., 277 Alexander St., Rochester, N.Y. Johns Hopkins, 1921. Associate Professor of Surgery, Rochester; Associate Surgeon and Urologist-in-Chief, Strong Memorial Hospital—Rochester Municipal Hospital; Consultant in Urology, Mount Morris Tuberculosis Hospital, Mount Morris. (1928) (19, 22)

SCOTT, WOODROW W., M.D., Oak Hill Hospital, Oak Hill, W.Va. Medical College of Virginia, 1938. Surgeon, Oak Hill Hospital. (1946) (5, 6)

SCRAFFORD, ROYSTON E., M.D., 916 Washington Ave., Bay City, Mich. Michigan, 1906. Member, Senior Surgical Staff, Mercy and Bay City General Hospitals. (1937)

SCRANTON, CHARLES W., M.D., 59 Washington St., East Orange, N.J. New York University (3), 1923. Attending Surgeon, Orange Memorial Hospital, Orange, Essex County Hospital for Contagious Diseases, Belleville. (1932)

SCRUGGS, WILLIAM M., B.S., M.D., 301 Hawthorne Lane, Charlotte 4, N.C. Pennsylvania, 1914. Attending Surgeon, Presbyterian, Mercy, Good Samaritan Hospitals; Consulting Surgeon, Charlotte Memorial Hospital, Charlotte, Shelby Hospital, Shelby. (1922) (5)

SCUDDER, CHARLES L., B.A., Ph.B., M.D., 20 Chapel St., Brookline, Mass. Harvard, 1888. Honorary Surgeon, Massachusetts General Hospital. (1913) (1, 2, 3, 11, 25, 27)

SCUDDER, IDA S., M.D., Missionary Medical College for Women, Vellore, Madras, India. Cornell, 1899. Principal, Instructor, and Surgeon, Missionary Medical College for Women. (1935)

SCUDDER, JOHN, B.Sc., M.D., Med.Sc.D., 180 Fort Washington Ave., New York 32, N.Y. Harvard, 1927. Assistant Professor of Surgery, Columbia; Assistant Attending Surgeon, Presbyterian Hospital and Vanderbilt Clinic. (1934) (11)

SCUDERI, CARLO S., M.D., M.S., Ph.D., 104 S. Michigan Ave., Chicago 3, Ill. Illinois, 1928. Associate Professor of Surgery, Illinois, and Cook County Graduate School; Senior Attending Surgeon, Fractures, Cook County Hospital; Senior Orthopedic Surgeon, St. Anne's and St. Elizabeth Hospitals. (1936) (25, 26, 28)

SCULL, CHARLES E., M.D., 414 Navarro St., San Antonio, Tex. Texas, 1910. (1928)

SCULLION, ARTHUR A., M.D., 460 Anderson Ave., Cliffside Park, N.J. Maryland, 1926. Surgeon, Holy Name Hospital, Teaneck; Surgeon, Courtesy Staff, Englewood Hospital, Englewood and North Hudson Hospital, Weehawken. (1942)

SCULLY, JOHN C., B.S., M.D., 700 N. Michigan Ave., Chicago 11, Ill. Illinois, 1935. Clinical Assistant in Surgery, Northwestern; Courtesy Surgical Staff, Augustana Hospital. (1944)

SCURRY, CARROLL J., M.D., Hampton and W. Cambridge Sts., Greenwood, S.C. Emory, 1916. Member of Staff, Greenwood and Brewer Hospitals. (1931) (5)

SEABORN, EDWIN, M.D., LL.D., 469 Clarence St., London, Ont. Western Ontario (1), 1895. Emeritus Professor of Clinical Surgery, and Lecturer in Ethics, Western Ontario; Lieutenant Colonel, Canadian Army, retired. (1914)

SEABROOK, DEAN B., M.D., 1130 S.W. Morrison St., Portland, Ore. Oregon, 1923. Professor of Surgery, Oregon; Chief of Service A, Surgery, Multnomah Hospital; Member of Staff, Surgery, St. Vincent's Hospital. (1932) (9, 10, 11)

SEAKS, GEORGE H., M.D., 412 N. 3rd St., Harrisburg, Pa. Maryland, 1904. Eye, Ear, Nose, and Throat Section, Harrisburg and Harrisburg State Hospitals; State Hospital

for Crippled Children, Elizabethtown. (1931) (43)

SEALAND, EVANS F., M.D., 86–28 105th St., Richmond Hill 18, N.Y. Vermont, 1924. Associate Attending Surgeon, Jamaica and Queens General Hospitals, Jamaica. (1941)

SEALE, W. A. K., M.D., 401 S. Irwin St., Sulphur, La. Tulane, 1931. Member of Staff, St. Patrick's Hospital, Lake Charles. (1946)

SEALY, W. BURGESS, M.D., M.S.,(Surg.), 600 W. 10th St., Fort Worth 2, Tex. Texas, 1934. Member of Staff, Surgery, Harris Memorial Methodist, St. Joseph's, and All Saints Hospitals. (1945) (11)

SEAMAN, BENJAMIN W., M.D., 131 Fulton Ave., Hempstead, N.Y. Cornell, 1907. Retired. (1922) (11)

SEAMAN, HENRY A., M.D., 710 Brunel St., Waycross, Ga. Georgia, 1928. Associate Chief, Surgical Staff, Ware County Hospital. (1936) (1)

SEAMAN, JAMES A., M.D., 20 Maple St., Springfield, Mass. Columbia, 1919. Attending Urologist, Springfield Hospital; Urologist, Health Department Hospital, Springfield, Holyoke Hospital, Holyoke; Consulting Urologist, Shriners' Hospital for Crippled Children, Springfield, Westfield State Cancer Hospital, Westfield. (1926) (19, 22)

SEAMAN, RUPERT F., M.D., C.M., L.M.C.C., 188 Prince St., Charlottetown, P.E.I. McGill, 1918. Attending Surgeon, Prince Edward Island Hospital. (1927)

SEARCY, HARVEY B., A.B., M.D., 2501 6th St., Tuscaloosa, Ala. Michigan, 1907. (1928) (38)

SEARLS, HENRY H., B.S., M.D., University of California Hospital, San Francisco, Calif. California, 1916. Associate Professor of Surgery, California; Visiting Surgeon, University of California Hospital and Visiting Surgeon-in-Charge, Out-Patient Department. (1928) (8, 9, 11)

SEATON, LEWIS H., M.D., 236 Lincoln Way, E., Chambersburg, Pa. Pittsburgh, 1910. Chief Surgeon, Chambersburg Hospital. (1937)

SEATON, STUART P., M.D., American Presbyterian Hospital, Hoihow, Hainan Island, China. California, 1923. Member of Staff, Surgery, American Presbyterian Hospital. (1943)

SEAVER, EDWIN P., JR., M.D., 116 Bedford St., New Bedford, Mass. Harvard, 1905. Otorhinolaryngologist, St. Luke's Hospital. (1914) (39, 40, 43)

SEBASTIAN, JEFFERSON J. B., B.S., M.D., 1917 Eye St., N.W., Washington 6, D.C. Oklahoma, 1936. Attending Staff, Doctors Hospital. (1946)

SECHRIST, CHARLES W., B.S., M.D., 9 N. Leroux St., Flagstaff, Ariz. Kansas, 1926. Chief Surgeon, Flagstaff Hospital. (1937)

SECREST, ROY J., M.D., 9 Buttles Ave., Columbus 8, Ohio. Ohio, 1926. Assistant Professor of Neurological Surgery, Ohio; Neurological Surgeon, White Cross, Starling-Loving University, St. Francis, and Children's Hospitals, and Hawkes Hospital of Mt. Carmel; Consulting Neurosurgeon, Columbus State Hospital. (1945)

SECRIST, DELBERT L., B.S., M.D., 123 S. Stone Ave., Tucson, Ariz. Wisconsin, 1934. Member Surgical Staff, Tucson Medical Center; Attending Surgical Staff, Pima County General Hospital; Courtesy Surgical Staff, St. Mary's Hospital and Sanatorium. (1942)

SEDAM, HERBERT L., A.B., M.D., 4173½ College Ave., Indianapolis 5, Ind. Indiana, 1932. Instructor in Gynecology, Indiana; Gynecologist, Indianapolis City Hospital; Surgeon, Methodist and St. Vincent's Hospitals. (1942)

SEDGWICK, V. DEMOTT, M.D., 117 E. 8th St., Long Beach 2, Calif. California, 1926. Member of Staff, Surgery, Seaside Memorial Hospital. (1938)

SEDWICK, WILLIAM A., M.D., 1616 Tremont Pl., Denver 2, Colo. Maryland, 1893. Ophthalmologist, Children's Hospital and Bethesda Sanatorium. (1921)

SEEGER, STANLEY J., M.D., M.S., 810 Main St., Dallas 1, Tex. Northwestern, 1911. (1921) (8, 11, 27)

SEELEY, OSCAR, M.D., Paoli, Pa. Hahnemann, 1904. Retired. (1915)

SEELEY, RALPH H., M.D., 79 Center St., Rutland, Vt. Vermont, 1908. Ophthalmologist and Otolaryngologist, Rutland Hospital, Rutland, Springfield Hospital, Springfield, Proctor Hospital, Proctor. (1929)

SEELEY, SAM F., B.S., M.B., M.D., Brooke General Hospital, Fort Sam Houston, Tex. Minnesota, 1927. Chief, Surgical Service, Brooke General Hospital. Colonel, Medical Corps, U.S. Army. (1939)

SEELEY, WARD F., B.A., M.D., 1553 Woodward Ave., Detroit 26, Mich. Michigan, 1911. Professor and Chairman, Division of Gynecology and Obstetrics, Wayne; Attending Gynecologist and Obstetrician, and Head of the Department, Harper Hospital; Obstetrician-in-Chief, Herman Keifer Hospital; Attending Gynecologist, and Head of the Division, Receiving Hospital; Consultant in Obstetrics and Gynecology, Florence Crittenton Hospital. (1920) (13, 16, 18)

SEELIG, CHARLES A., B.S., M.D., 104 E. 40th St., New York 16, N.Y. Long Island, 1935. Associate Otolaryngologist and Bronchoscopist, French and New York City Hospitals, New York, Municipal Sanatorium, Otisville. (1942) (38, 43, 45-b)

SEELIG, MAJOR G., B.A., M.D., 54 Belleau Ave., Atherton, Calif. Columbia, 1900. Emeritus Professor of Clinical Surgery, Washington. Retired. (1913) (1, 8)

SEELY, HALL, A.B., M.D., Main and Oak Sts., Roseburg, Ore. Harvard, 1933. Visiting

Surgeon, Mercy Hospital; Surgical Consultant, Veterans Administration Hospital. (1943) (11)

SEELYE, EDWIN B., B.A., M.D., 390 Main St., Worcester 8, Mass. Yale, 1933. Assistant Surgeon, Memorial Hospital. (1945)

SEELYE, RALPH H., M.A., M.D., Hotel Sheraton, Springfield, Mass. Harvard, 1889. Consulting Surgeon, Springfield Hospital. Retired. (1913) (3)

SEELYE, WALTER C., B.A., M.D., 390 Main St., Worcester, Mass. Harvard, 1900. Consultant, Memorial Hospital. (1914) (3, 11, 14)

SEGAL, BENJAMIN, M.D., 126 E. 64th St., New York 21, N.Y. Columbia, 1921. Associate Obstetrician and Gynecologist, Lincoln Hospital. (1942)

SEGEL, ARNOLD L., A.B., M.D., 171 Bay State Rd., Boston 15, Mass. Harvard, 1936. Assistant in Surgery, Harvard; Surgeon, Beth Israel and Kenmore Memorial Hospitals. (1946) (11)

SEHRING, GEORGE H., B.S.(Med.), M.D., 112 Scott St., Joliet, Ill. Michigan, 1929. Member, Obstetrical Staff, Silver Cross and St. Joseph's Hospitals. (1941) (18)

SEIBELS, ROBERT E., B.Sc., M.D., 1336 Pickens St., Columbia 33, S.C., Columbia, 1914. Consulting Gynecologist, Columbia Hospital of Richland County and South Carolina State Hospital; Consulting Obstetrician, Camden Hospital, Camden. (1924) (15, 18)

SEIDEL, URBAN D., M.D., 447 Belvedere St., La Jolla, Calif. Michigan, 1905. Retired. (1929) (38, 43)

SEIDLER, VICTOR B., B.Sc., M.D., 16 Plymouth St., Montclair, N.J. Columbia, 1912. Attending Surgeon, Mountainside, Overbrook, Essex County Isolation, St. Vincent's Nursery, and Babies' Hospitals. (1921)(11)

SEIDMAN, EDWIN A., B.Sc., M.D., 580 High St., Newark 2, N.J. Columbia, 1921. Attending Urologist, St. James Hospital; Associate Attending Urologist, Lutheran Memorial Hospital; Associate Urologist, Newark Beth Israel Hospital; Assistant Urologist, Presbyterian and Newark City Hospitals. (1946) (19)

SEIDEMANN, HANS, M.D., 2010 E. 102nd St., Cleveland 18, Ohio. Breslau, 1925. Clinician, Mount Sinai Hospital. (1947) (18)

SEIDNER, MAXIMILIAN J., M.D., 2404 Washington Ave., Ogden, Utah. Loyola, 1917. Member of Senior Surgical Staff, Thomas D. Dee Memorial and St. Benedict's Hospitals. (1933)

SEIFERT, EDWIN A., B.Sc., M.D., 415 Ridgewood Ave., Glen Ridge, N.J. Ohio, 1924. Associate Attending Orthopedic Surgeon, Mountainside and Montclair Community Hospitals; Attending Orthopedic Surgeon, Essex County Hospital for Contagious Diseases, Belleville; Assistant Attending Orthopedic Surgeon, Hospital and Home for Crippled Children, Newark; Courtesy Staff, Orthopedic Surgery, New Jersey Orthopaedic Hospital and Dispensary, Orange. (1937)

SEIFERT, OTTO JOHN, B.S., M.D., N. Minnesota St., New Ulm, Minn. Minnesota, 1912. Member of Staff, Union and Loretto Hospitals. (1943)

SEIFERT, WILLIAM FREDERICK, A.B., B.S., M.D., 303 N. Main St., Rockford, Ill. Illinois, 1935. Urologist, Rockford Memorial Hospital. (1943) (22)

SEITZ, IRA J., M.S., M.D., Veterans Administration Center, Reno, Nev. Northwestern, 1930. Chief Medical Officer and Surgeon, Veterans Administration Hospital; Member of Staff, St. Mary's and Washoe County General Hospitals. (1942)

SELBY, CLARENCE D., M.D., 3044 W. Grand Blvd., Detroit 2, Mich. Western Reserve, 1902. Medical Consultant, General Motors Corp. (1917)

SELBY, KEITH E., B.S., M.D., 407 Lincoln Way West, South Bend 5, Ind. Northwestern, 1929. Member, Executive Staff, Surgery, Memorial and St. Joseph's Hospitals. (1938) (11)

SELDON, GEORGE ELLIOTT, M.D., C.M., M.R.C.S. (Eng.), F.R.C.S. (C.), 925 W. Georgia St., Vancouver, B.C. Toronto, 1905. Consulting Surgeon, Vancouver General Hospital. (1920)

SELETZ, EMIL, B.S., M.D., 2007 Wilshire Blvd., Los Angeles 5, Calif. Temple, 1932. Instructor in Neurological Surgery, Southern California; Attending Neurological Surgeon, Los Angeles County Hospital; Adjunct in Neurosurgery, Cedars of Lebanon Hospital. (1942)

SELEY, GABRIEL P., A.B., M.D., 4 E. 95th St., New York 28, N.Y. New York University (3), 1934. Adjunct Surgeon, Montefiore Hospital for Chronic Diseases and Mount Sinai Hospital; Assistant Visiting Surgeon, Gouverneur Hospital. (1942) (11)

SELF, EDWARD B., A.B., M.D., Med.Sc.D., 180 Fort Washington Ave., New York 32, N.Y. Columbia, 1936. Instructor in Surgery, Columbia; Assistant Surgeon, Presbyterian and Babies' Hospitals, and Vanderbilt Clinic; Attending Consulting Surgeon, Kingsbridge Veterans Administration Hospital. (1947) (11)

SELINGER, JEROME, M.D., 121 E. 60th St., New York 22, N.Y. Georgetown, 1913. Associate Clinical Professor of Surgery, Columbia Post Graduate School; Associate Attending Surgeon, New York Post-Graduate Medical School and Hospital and Attending Surgeon in Dispensary. (1925)

SELINGER, SAMUEL, B.Sc., M.D., 413 60th St., West New York, N.J. New York Medical College (2), 1918. Associate Ophthalmologist and Otolaryngologist, Noirth Hudson Hospital, Weehawken; Attending Ophthalmologist and Otolaryngologist, Christ Hospital, Jersey City. (1933) (38, 42, 43)

SELL, L. STANLEY, A.B., M.D., 117 N. Broadway, Oklahoma City 2, Okla. Western Reserve, 1936. Assistant in Orthopedic Surgery, Oklahoma; Attending Orthopedic Surgeon, St. Anthonys Hospital; Assistant Orthopedic Surgeon, University Hospital. (1945) (25, 28)

SELL, OLIVER M., B.S., M.D., 100 6th St., Pittsburgh 22, Pa. Pittsburgh, 1927. Instructor in Surgery, Pittsburgh; Associate Surgical Staff, Presbyterian, and Woman's, Hospitals; Senior Surgical Staff, Suburban Hospital, Bellevue, Falk Clinic, Pittsburgh. (1940)

SELLECK, SPENCER Z., M.D., 115 E. Steuben St., Bath, N.Y. Buffalo, 1915. Surgeon, Bath Memorial Hospital; Consulting Surgeon, National Home for Disabled Volunteer Soldiers. (1931)

SELLENINGS, ALBERT E., Ph.B., M.D., Belle Terre, Port Jefferson, N.Y. New York University (3), 1899. Consulting Surgeon, New York Polyclinic Medical School and Hospital, Gouverneur Hospital, New York, John T. Mather Memorial Hospital, Port Jefferson. (1914)

SELLERS, FRANK E., M.D., 2669 Narcissus Dr., San Diego 6, Calif. University of Virginia, 1901. Captain, U.S. Navy, retired. (1921)

SELLERS, LYLE M., M.D., 1719 Pacific Ave., Dallas, Tex. Kansas, 1919. Assistant Professor of Clinical Otolaryngology, Baylor; Attending Otolaryngologist, St. Paul's Hospital; Associate Otolaryngologist, Parkland and Baylor University Hospitals; Otolaryngologist, Dispensary, Baylor University Hospital. (1942) (38)

SELLERS, NEIL E., M.D., 931 Noble St., Anniston, Ala. Medical College of Alabama (1), 1905. Surgeon, Anniston Memorial Hospital. (1931) (1)

SELLERS, THOMAS B., Ph.G., M.D., 4414 Magnolia St., New Orleans 15, La. Tulane, 1913. Senior Gynecologist, Southern Baptist Hospital; Consultant, Obstetrics and Gynecology, Charity Hospital of Louisiana; Consulting Gynecologist, Eye, Ear, Nose, and Throat Hospital. (1921) (13, 16, 18)

SELMAN, ALEXANDER N., M.D., 24 S. Main St., Spring Valley, N.Y. Fordham, 1921. Attending Surgeon, Nyack Hospital, Nyack; Visiting Surgeon, Rockland State Hospital, Orangeburg. (1940)

SELMAN, MORRIS W., B.A., M.D., 2460 Collingwood Ave., Toledo 10, Ohio. Wayne, 1936. Attending Thoracic Surgeon, William W. Roche Memorial Tuberculosis Hospital; Associate Thoracic Surgeon, Maumee Valley Hospital; Surgeon, Associate Staff, Toledo Hospital; Surgeon, Active Staff, Flower Hospital. (1947)

SELMAN, WILLIAM A., B.Sc., M.D., 157 Forrest Ave., N.E., Atlanta, Ga. Emory (1), 1902. Associate Professor of Surgery Emeritus, Emory; Visiting Surgeon, St. Joseph's Infirmary, Crawford W. Long Memorial and Piedmont Hospitals; Consulting Surgeon, Georgia Baptist, Grady Hospital. (1920)

SELTZER, ALBERT P., M.D., D.Sc. (Med.), 2104 Spruce St., Philadelphia 3, Pa. Temple, 1928. Instructor in Otolaryngology, Graduate School, Pennsylvania; Otolaryngologist, Graduate Hospital of the University of Pennsylvania; Chief of Staff, Plastic and Reconstructive Surgery, Community and Frederick Douglass Memorial Hospitals; Associate in Otolaryngology, St. Luke's and Children's Medical Center; Clinical Assistant in Otolaryngology, Mount Sinai Hospital. (1946) (38, 43)

SELTZER, JOSEPH P., B.S., M.D., 1036 Quarrier St., Charleston 1, W.Va. Jefferson, 1937. Visiting Surgeon, Charleston General, St. Francis, McMillan, Staats, Kanawha Valley, and Mountain State Memorial Hospitals, Charleston, and Herbert J. Thomas Memorial Hospital, South Charleston. (1947)

SEMANS, JAMES H., A.B., M.D., 34 7th St., N.E., Atlanta 5, Ga. Johns Hopkins, 1936. Assistant in Urology, Emory; Urologist, Piedmont Hospital. (1944)

SEMMENS, DOUGLAS W., B.A., M.D., L.R.C.P. & S. (Ed.), D.T.M.&H.(Lond.), 1131 12th St., Modesto, Calif. Medical Evangelists, 1923. (1938)

SEMMES, R. EUSTACE, B.A., M.D., 899 Madison Ave., Memphis 3, Tenn. Johns Hopkins, 1910. Professor of Neurological Surgery, Tennessee; Neurological Surgeon, Baptist Memorial and Crippled Children's Hospitals; Consultant in Neurological Surgery, Memphis Eye, Ear, Nose, and Throat, St. Joseph and U.S. Marine Hospitals and Hospital for Crippled Adults. (1921) (6, 29, 29-b, 30)

SENECAL, CLIFFORD L., B.S., M.D., 509 Olive Way, Seattle 1, Wash. Medical Evangelists, 1931. Surgeon, Active Staff, Providence and King County Hospitals. (1947)

SENGELMANN, WILBUR A., Ph.G., M.D., 1215 Walker Ave., Houston 2, Tex. Texas, 1931. Instructor in Clinical Surgery, Baylor; Member, Active Staff, Surgery, Memorial Hospital; Member, Adjunct Staff, Surgery, Jefferson Davis Hospital. (1943)

SENGER, FEDOR L., M.D., 144 Joralemon St., Brooklyn, N.Y. Long Island (1), 1912. Clinical Professor of Urology, Long Island; Urologist, Long Island College, and Swedish Hospitals; Director of Urology, Kings County Hospital; Consulting Urologist, Brooklyn Eye and Ear Hospital, Brooklyn, Flushing Hospital and Dispensary, Flushing, Huntington Hospital, Huntington. (1925) (19, 22)

SENGER, WILLIAM, B.A., M.D., Corwin Hospital, Pueblo, Colo. Yale, 1901. Staff Surgeon, St. Mary Hospital; Attending Surgeon, Colorado State Hospital. (1917) (8, 11)

SENGSTACKEN, ROYAL F., A.B., M.D., 3 Mansfield Ave. Suffern, N.Y. Cornell, 1916.

Chief Surgeon, Good Samaritan Hospital; Consulting Surgeon, Letchworth Village, Thiells, Summit Park Sanatorium, Pomona. (1932)

SENSENEY, EUGENE T., B.A., M.D., 462 N. Taylor Ave., St. Louis 8, Mo. Washington, 1905. Professor of Otolaryngology, St. Louis; Member of Staff, St. Luke's, St. Mary's, Missouri Baptist, and Firmin Desloge Hospitals; Otolaryngologist, Jewish Hospital; Aurist, Missouri School for the Blind. (1914) (37, 39, 43)

SERRA, AMERICO, B.S., M.D., Mayor and Estrella Sts., Ponce, Puerto Rico. Illinois (2), 1923. Surgeon, Ponce District Hospital; Attending Surgeon, Hospital Santo Asilo de Damas. (1938)

SERRELL, HOWARD P., B.S., M.D., 43 Maple Ave., Greenwich, Conn. Cornell, 1932. Attending Surgeon, Greenwich and Nathaniel Witherell Hospitals. (1945)

SESSUMS, J. VALTON, A.B., M.D., 234 W. Beauregard Ave., San Angelo, Tex. Texas, 1929. Member of Staff, Clinic-Hospital and Shannon West Texas Memorial Hospital. (1936)

SETH, JOHN A., M.D., 47 Bay State Rd., Boston 15, Mass. Pennsylvania, 1920. Instructor in Surgery, Tufts; Chief Surgeon, St. Margaret's Hospital; Urological Surgeon, Whidden Memorial Hospital, Everett; Visiting Surgeon, Urology, Boston City Hospital; Courtesy Staff, Faulkner Hospital. (1947)

SETHER, ALVIN F., M.D., 130 E. Broadway, Eugene, Ore. Illinois (2), 1904. Member, Surgical Staff, Sacred Heart General Hospital; Member of Staff, Mercy Hospital, Roseburg. (1928)

SETTLE, FRANCIS B., M.D., 117 E. 8th St., Long Beach 2, Calif. St. Louis, 1918. Surgeon, Seaside Memorial Hospital; Visiting Surgeon, St. Mary's Long Beach and Long Beach Community Hospitals. (1927) (11)

SETZER, GEORGE W., B.S., M.D., Malta, Mont. Illinois (2), 1924. Surgeon, Malta and Mary Survant Memorial Hospitals. (1937)

SEVER, JAMES W., M.D., 321 Dartmouth St., Boston 16, Mass. Harvard, 1901. Consulting Orthopedic Surgeon, Cambridge Hospital, Cambridge, Waltham Hospital, Waltham, Quincy City Hospital, Quincy, Haverhill Municipal Hospital (Hale), Haverhill; Medical Director, Industrial School for Crippled and Deformed Children. (1924) (3, 24, 25)

SEVERANCE, ROBERT, M.D., 100 Central Ave., St. George, Staten Island 1, N.Y. Dartmouth, 1903. Visiting Urologist, St. Vincent's Hospital; Consulting Urologist, Kings Park State Hospital, Kings Park. (1928) (19, 22)

SEVERANCE, ROSCOE D., B.S., M.D., 713 E. Genesee St., Syracuse, N.Y. Syracuse, 1920. Associate Professor of Orthopedic Surgery, Syracuse; Attending Orthopedic Surgeon, Syracuse University College of Medicine Medical Center, Syracuse, Reconstruction Home and Hermann M. Biggs Memorial Hospital, Ithaca, and Jefferson County Sanatorium, Watertown. (1944) (25, 28)

SEVIN, OMAR R., M.D., 4952 Maryland Ave., St. Louis 8, Mo. Washington, 1913. Member of Staff, Surgery, St. Luke's Hospital. (1936) (11)

SEWALL, C. WESLEY, M.D., 99 Bay State Rd., Boston 15, Mass. Boston, 1914. Professor of Obstetrics, Boston; Obstetrician-in-Chief, Massachusetts Memorial Hospitals; Chief Obstetrician, Leonard Morse Hospital, Natick; Consulting Obstetrician, Martha Vineyard Hospital, Vineyard Haven, Henry Heywood Memorial Hospital, Gardner, Nantucket Cottage Hospital, Nantucket. (1925) (14, 18)

SEWARD, DOUGLAS C., B.S., M.D., 706 Church St., Nashville, Tenn. Vanderbilt, 1924. Assistant in Clinical Gynecology, Vanderbilt; Member, Visiting Staff, St. Thomas, Protestant, and Nashville General Hospitals; Assistant Visiting Gynecologist, Vanderbilt University Hospital. (1933)

SEWARD, JACKSON A., M.D., 115 E. 61st St., New York 21, N.Y. Vanderbilt, 1924. (1931) (38, 43)

SEWELL, GEORGE, M.D., 1551 Woodward Ave., Detroit 26, Mich. Wayne (1), 1912. Clinical Instructor, Wayne; Attending Urologist, Receiving, Harper, and Herman Kiefer Hospitals. (1936) (19)

SEWELL, WALTER S., M.D., 200 E. Pershing St., Springfield, Mo. St. Louis, 1921. Active Urological Staff, St. John's Hospital; Associate Urological Staff, Springfield Baptist and Burge Hospitals; Urologist, Missouri State Sanatorium, Mount Vernon. (1939)

SEWARD, WILLIAM H., M.D., 53 W. Main St., Amsterdam, N.Y. Albany, 1912. Chief, Surgical Service, St. Mary's Hospital. (1947)

SEXSMITH, GEORGE H., M.D., 2619 Wilshire Blvd., Los Angeles, Calif. Columbia, 1890. Retired. (1916)

SEXTON, GEORGE A., B.S., M.D., 503 1st Ave., N., Great Falls, Mont. Pennsylvania, 1934. Surgeon, Columbus Hospital. (1947)

SEYDELL, ERNEST M., M.D., 104 W. Douglas Ave., Wichita, Kan. Northwestern, 1909. Otolaryngologist, Wesley and St. Francis Hospitals. (1921) (36, 37, 38, 39, 43, 44)

SHAAR, CAMILLE M., M.D., U.S. Naval Hospital, Jacksonville, Fla. Jefferson, 1916. Commanding Officer, U.S. Naval Hospital. Captain, Medical Corps, U.S. Navy. (1925)

SHACKELFORD, RICHARD T., B.A., M.D., 18 E. Eager St., Baltimore, Md. Johns Hopkins, 1929. Assistant Professor of Surgery, Johns Hopkins and Maryland; Assistant Visiting Surgeon, Johns Hopkins Hospital; Attending Surgeon, Provident and St. Agnes' Hospitals; Member of Staff, Union Memorial, South Baltimore General, and Mercy Hospitals, Church Home and Hospi-

tal, and Hospital for the Women of Maryland. (1936)

SHACKLEFORD, BERNARD L., M.D., 384 Peachtree St., N.E., Atlanta 3, Ga. Georgia, 1921. Gynecologist, Grady Hospital; Surgeon, Georgia Baptist Hospital; Courtesy Staff, Crawford W. Long Memorial and Piedmont Hospitals, Atlanta, Emory University Hospital, Emory University; Consulting Gynecologist, Carrollton Clinic, Carrollton. (1935) (5)

SHACKLETON, WILLIAM E., M.D., 420 S. Rose St., Kalamazoo, Mich. Northwestern, 1909. Surgeon, Borgess and Bronson Methodist Hospitals. (1927)

SHAEFFER, JOSEPH R., A.B., M.D., Gorgas Hospital, Ancon, Canal Zone. Cornell, 1928. Surgeon, Gorgas Hospital. Colonel, Medical Corps, U.S. Army. (1935)

SHAFER, CHARLES L., M.D., 219 N. Sprague Ave., Kingston, Pa. Syracuse, 1908. Chief Surgeon, Nesbitt Memorial Hospital; Consulting Surgeon, Wyoming Valley Homeopathic Hospital, Wilkes-Barre. (1938)

SHAFER, F. WILLIAM, M.D., 634 Penn St., Camden, N.J. Jefferson, 1908. Assistant Surgeon, Cooper Hospital. (1926)

SHAFER, LEE E., M.D., 201 W. 2nd St., Davenport, Iowa. Iowa, 1912. Member, Surgical Staff, Mercy and St. Luke's Hospitals. (1934) (46)

SHAFFER, BYRON G., B.Sc., M.D., 3955 Martha Ave., Toledo 12, Ohio. Illinois (2), 1923. Active Surgical Staff, St. Vincent's and Flower Hospitals; Associate Surgical Staff, Maumee Valley Hospital. (1936)

SHAFFER, JAMES M., A.B., M.D., 209 S. Main St., Dayton, Ohio. Northwestern, 1936. Member of Surgical Staff, Miami Valley Hospital. (1945) (11)

SHAFIROFF, BENJAMIN G. P., M.D., 2902 W. 30th St., Brooklyn, N.Y. Long Island (1), 1929. Assistant Professor of Clinical Surgery, New York University; Assistant Visiting Surgeon, Bellevue Hospital, New York, Caledonian Hospital, Brooklyn; Attending Surgeon, Goldwater Memorial Hospital, New York, New York University Clinic. (1939) (11)

SHAFTER, ROYCE R., B.Sc., M.D., 3001 W. Grand Blvd., Detroit, Mich. Michigan, 1923. Surgical Staff, Harper Hospital. (1936)

SHAHAN, WILLIAM E., M.A., M.D., 508 N. Grand Blvd. St. Louis, Mo. Washington, 1904. Professor, Clinical Ophthalmology, Washington; Member of Staff, St. Luke's, Barnard Free Skin and Cancer, Barnes, St. Louis Children's, and St. Louis Maternity Hospitals. (1921) (32, 33, 38, 42)

SHALLOW, THOMAS A., M.D., 1611 Spruce St., Philadelphia 3, Pa. Jefferson, 1911. Samuel D. Gross Professor of Surgery, Jefferson; Surgeon, Jefferson Hospital; Director of Surgery, Delaware County Hospital, Drexel Hill; Consulting Surgeon, Philadelphia General Hospital, Philadelphia, Montgomery County and Sacred Heart Hospitals, Norristown, Grand View Hospital, Sellersville. (1922) (11, 27)

SHAMBAUGH, GEORGE E., Ph.B., M.D., 122 S. Michigan Ave., Chicago 3, Ill. Pennsylvania, 1895. Emeritus Professor of Otolaryngology, Illinois (Rush); Otolaryngologist, Presbyterian Hospital. (1913)

SHAMBLEN, EARLE L., M.D., 209 Washington St., W., Charleston 2, W.Va. Medical College of Virginia, 1928. Surgical Staff, Kanawha Valley and Charleston General Hospitals; Courtesy Surgical Staff, St. Francis Hospital. (1941)

SHANDS, HARLEY R., B.A., M.D., 319 E. Capitol St., Jackson 2, Miss. Tulane, 1905. Visiting Surgeon, Mississippi Baptist Hospital; Consulting Surgeon, Mississippi State Charity Hospital, Jackson, Mississippi State Hospital, Whitfield, Mississippi State Tuberculosis Sanatorium, Sanatorium. (1913)

SHANE, J. HOWARD, B.A., M.D., M.S., 1719 Pacific Ave., Dallas 1, Tex. Harvard, 1927. Assistant Professor of Urology, Southwestern, Dallas; Visiting Urologist, Parkland and Medical Arts Hospitals. (1942) (22)

SHANER, GEORGE O., B.S., M.D., 2577 N. Downer Ave., Milwaukee 11, Wis. Nebraska, 1934. Member of Staff, Surgery, Columbia Hospital; Adjunct Staff, Surgery, Milwaukee Children's Hospital. (1945)

SHANGLE, MILTON A., M.D., 34 Prince St., Elizabeth 3, N.J. Columbia, 1900. Senior Attending Surgeon, Elizabeth General Hospital and Dispensary. (1914) (11)

SHANK, PAUL J., M.D., M.Sc. (Surg.), 209 S. Main St., Dayton 2, Ohio. Michigan, 1926. Member, Active Surgical Staff, Miami Valley and Good Samaritan Hospitals; Member, Courtesy Surgical Staff, St. Elizabeth Hospital, Dayton, and Stouder Memorial Hospital, Troy. (1944)

SHANKLAND, JAMES W., D.D.S., M.D., 5802 Waterman Ave., St. Louis 12, Mo. St. Louis, 1904. Retired. (1922)

SHANLEVER, RUFUS C., Ph.G., M.D., 624 S. Main St., Jonesboro, Ark. Tennessee, 1932. Member, Surgical Staff and Chief of Staff, Obstetrics, St. Bernard's Hospital. (1942) (5)

SHANN, HERMAN, M.D., 1453 Union St., Brooklyn 13, N.Y. New York University (3), 1907. Consulting Surgeon, Jewish Hospital. (1932)

SHANNON, CHARLES E., B.S., M.D., 104 S. Michigan Ave., Chicago 3, Ill. Illinois (2), 1926. Senior Attending Surgeon, St. Luke's Hospital. (1944) (11)

SHANNON EDWIN R., M.D., 206 W. 4th St., Waterloo, Iowa. Hahnemann, Chicago, 1896. Member of Staff, Allen Memorial, Presbyterian, and St. Francis Hospitals. (1921)

SHANNON, HALL, M.D., 1719 Pacific Ave., Dallas, Tex. Baylor, 1917. Member of Staff, Surgery, Baylor University Hospital. (1930)

SHANNON, JAMES B., M.D., 66 S. Fullerton Ave., Montclair, N.J. Vanderbilt, 1921. Assistant Professor, New York University; Attending Surgeon, Mountainside Hospital, Montclair, Essex County Hospital for Insane, Verona, Essex County Hospital for Contagious Diseases, Belleville; Associate Attending Surgeon, Bellevue Hospital, New York, N.Y.; Surgeon-in-Charge, Montclair Community Hospital, Montclair, N.J.; St. John's Guild Seaside Hospital, New Dorp Beach, N.Y. (1929) (38, 43)

SHANNON, JAMES GRANT, M.D., 1414 Drummond St., Montreal, Que. Toronto, 1928. Assistant Professor of Orthopedic Surgery, McGill; Attending Surgeon, Montreal General and Children's Memorial Hospitals; Director of Orthopedic Surgery, Queen Mary Veterans Hospital. (1947)

SHANNON, LARDNER M., B.A., M.D., 66 S. Fullerton Ave., Montclair, N.J. Cornell, 1924. Staff, Mountainside and Montclair Community Hospitals; Attending Laryngologist, St. John's Guild Seaside Hospital, New Dorp Beach, N.Y. (1935) (38, 43)

SHANNON, WILLIAM F., A.B., M.D., 8045 E. Jefferson Ave., Detroit 14, Mich. Cincinnati, 1937. Senior Attending Obstetrician, Evangelical Deaconess Hospital. (1946) (18)

SHANOR, CHARLES K., M.D., 227 Beaver St., Sewickley, Pa. Pittsburgh, 1909. Member, Surgical Staff, Valley Hospital. (1934)

SHANOR, HAROLD A. R., B.A., M.D., 227 Beaver St., Sewickley, Pa. Pittsburgh, 1926. Surgeon, Sewickley Valley Hospital. (1937)

SHAPIRA, ALBERT A., B.S., M.D., Fort Lauderdale, Fla. Harvard, 1913. Retired. (1931)

SHAPIRA, THEODORE M., M.D., 58 E. Washington St., Chicago 2, Ill. Northwestern, 1931. Associate Attending Ophthalmologist, Michael Reese Hospital and Illinois Eye and Ear Infirmary; Consulting Ophthalmologist, Winfield Sanatorium, Winfield, Home for Aged Jews. (1940) (33, 38, 42)

SHAPIRO, FRED, B.S., M.D., 25 E. Washington St., Chicago 2, Ill. Illinois, 1931. Clinical Instructor in Orthopedic Surgery, Illinois (Rush); Chief of Orthopedic Staff, Edgewater Hospital; Associate Attending Orthopedic Surgeon, Cook County Hospital. (1939)

SHAPIRO, HAROLD P., B.Sc., M.D., 316 Michigan St., Toledo, Ohio. Wayne (2), 1929. Staff Surgeon, St. Vincent's and Riverside Hospitals; Visiting Surgeon, Flower Hospital. (1939)

SHAPIRO, PHILIP F., M.Sc., M.D., 104 S. Michigan Ave., Chicago, Ill. Illinois (2), 1927. Associate in Surgery, Loyola; Staff, Mercy and Cook County Hospitals; Surgeon, Michael Reese, Mount Sinai and Edgewater Hospitals. (1935) (11)

SHARER, ROBERT F., M.Sc., M.D., 30 N. Michigan Ave., Chicago, and 715 Lake St., Oak Park, Ill. Illinois (2), 1930. Assistant Clinical Instructor in Surgery, Northwestern; Surgical Staff, Henrotin Hospital, Chicago, West Suburban Hospital, Oak Park. (1938) (11, 11-a)

SHARP, ARA D., M.D., 308½ S. Superior St., Albion, Mich. Vanderbilt, 1916. Surgical Staff, James W. Sheldon Memorial Hospital. (1930)

SHARP, GEORGE S., M.D., 635 Herkimer St., Pasasdena 4, Calif. Harvard, 1927. Assistant Professor of Surgery, Southern California; Associate Professor of Pathology, Southern California, Dentistry; Associate Professor of Surgery, Nacional, Mexico; Associate Professor of Surgery, Guadalajara, Mexico; Attending Surgeon, Collis P. and Howard Huntington Memorial Hospital; Consultant, Veterans Administration Hospital, Los Angeles. (1935) (46)

SHARP, H. VERN, M.D., B.Sc., M.Sc.(Surg.), 159 S. Main St., Akron 8, Ohio. Ohio, 1928. Junior Surgical Service, City and Children's Hospitals; Courtesy Staff, St. Thomas Hospital. (1936) (11)

SHARP, JAMES R., M.D., 232 Seneca St., Oil City, Pa. Pittsburgh, 1910. Chief, Surgical Staff, Oil City General Hospital. (1932)

SHARP, JOHN F., M.D., 770 Ashton Ave., Salt Lake City 5, Utah. New York University (3), 1905. Retired. (1922)

SHARP, LEE, A.B., M.D., 24 W. Chase St., Pensacola, Fla. Ohio, 1934. Assistant Chief Surgeon, Urology, Pensacola Hospital. (1946) (19, 22)

SHARP, ROBERT F., M.D., 200 Carondelet St., New Orleans 12, La. Tulane, 1925. Instructor in Urology, Louisiana; Visiting Surgeon, Genito-Urinary Service, Charity Hospital of Louisiana; Member of Staff, Southern Baptist Hospital. (1938) (19, 22)

SHARP, THOMAS H., M.D., 414 Navarro St., San Antonio 5, Tex. Vanderbilt, 1917. Active Staff, Santa Rosa, Nix Memorial, and Medical and Surgical Memorial Hospitals. (1947)

SHARPE, FRANCIS T., B.S. (Med.), M.D., 3323 O St., N.W., Washington 7, D.C. Georgetown, 1932. Clinical Instructor in Surgery, Georgetown; Associate in Surgery, Georgetown University Hospital. (1945)

SHARPE, FRANK A., B.S., M.D., 101 N. Elm St., Greensboro, N.C. Pennsylvania, 1916. Member of Staff, Obstetrics and Gynecology, Wesley Long Hospital; Courtesy Staff, Obstetrics and Gynecology, Sternberger Hospital for Women and Children and St. Leo's Hospital. (1932)

SHARPE, HARVE R., M.D., 114 S. Main St., Fond du Lac, Wis. Illinois, 1913. Surgeon, St. Agnes Hospital, Fond du Lac, Ripon Municipal Hospital, Ripon. (1942)

SHARPE, HERBERT S., M.D., C.M., 907 Rosser Ave., Brandon, Man. Manitoba (1), 1905. Member of Staff, Brandon General Hospital. (1922)

SHARPE, WENDELL S., A.B., M.D., M.S. (Surg.), 66 W. 8th Ave. Spokane, Wash. Johns Hopkins, 1935. Member of Staff.

Surgery, St. Luke's Hospital; Courtesy and Visiting Staff, Deaconess and Sacred Heart Hospitals. (1947)

SHARPE, WILLIAM, A.B., M.D., 129 Broad St., New York, N.Y. Harvard, 1908. Director, Neurological Surgery, Beekman-Downtown Hospital and Pan-American Clinic; Consulting Neurological Surgeon, Jamaica Hospital, Jamaica, Pan-American and Gouverneur Hospitals, New York, Nassau Hospital, Mineola, Vassar Brothers Hospital, Poughkeepsie, N.Y.; Monmouth Memorial Hospital, Long Branch, Fitkin Memorial Hospital, Neptune, N.J. (1928)

SHARPLEY, H. F., JR., M.D., M.Sc., 24 E. Liberty St., Savannah, Ga. Pennsylvania, 1926. Gynecologist, Central of Georgia Railway Hospital; Obstetrician, St. Joseph's and Telfair Hospitals; Gynecologist and Obstetrician, City Clinics. (1934) (15, 18)

SHARPLEY, JOHN G., M.D., M.Sc. (Surg.), 24 E. Liberty St., Savannah, Ga. Georgia, 1933. Surgeon, Central of Georgia Railway Hospital, St. Joseph's and Georgia Infirmaries. (1942)

SHARRAR, LYNN E., A.B., M.D., 1307 N St., Lincoln 8, Neb. Nebraska, 1931. Attending Staff, Bryan Memorial Hospital; Associate Staff, Lincoln General and St. Elizabeth Hospitals. (1947)

SHAUGHNESSY, J. ROBERT, A.B., M.D., 24½ Winter St., Salem, Mass. Tufts, 1930. Associate Visiting Surgeon, Salem Hospital; Assistant Surgeon, North Shore Babies' Hospital; Surgeon, Benjamin Stickney Cable Memorial Hospital, Ipswich. (1940)

SHAVER, WILLIAM T., M.D., Yadkin Hospital, Albemarle, N.C. Maryland, 1918. Surgeon, Badin Hospital, Badin, Yadkin Hospital, Albemarle. (1926)

SHAW, DARREL T., B.S., M.D., 10515 Carnegie Ave., Cleveland 6, Ohio. Kansas, 1935. Instructor in Surgery, Western Reserve; Assistant Oral Surgeon, Lakeside Hospital; Clinical Assistant Surgeon, St. Luke's Hospital; Courtesy Staff, St. Vincent Charity Hospital, Cleveland, Lakewood Hospital, Lakewood; Consultant in Plastic Surgery, Crile Veterans Administration Hospital. (1944) (11, 45-b)

SHAW, DWIGHT B., B.A., B.Sc., M.D., 702 N. Main St., Pueblo, Colo. Oklahoma, 1926. Surgeon, Parkview Hospital; Staff, St. Mary Hospital. (1937)

SHAW, E. CLAY, A.M., M.D., 168 S.E. 1st St., Miami, Fla. Johns Hopkins, 1921. Chief Urologist, St. Francis Hospital, Miami Beach; Chief in Urology, James M. Jackson Memorial Hospital. (1932) (19, 22)

SHAW, ELIOT A., B.S., M.D., 184 Angell St., Providence 6, R.I. Columbia, 1919. Assistant Visiting Surgeon, Memorial Hospital, Pawtucket; Visiting Surgeon, Rhode Island Hospital; Consulting Surgeon, South County Hospital, Wakefield, Westerly Hospital, Westerly. (1928) (3, 11)

SHAW, GEORGE A., B.Sc., M.D., 202 Cedar St., Manistique 1, Mich. Northwestern, 1925. Chief of Staff, Shaw General Hospital. (1933)

SHAW, HARRY A., M.D., 1900 5th Ave., Seattle, Wash. Kansas (3), 1900. Staff, Providence Hospital; Consulting Staff, King County Hospital. (1920)

SHAW, HENRY ALDEN, M.D., 121 E. 31st St., New York, N.Y. Harvard, 1890. Colonel, U.S. Army, retired. (1917)

SHAW, HENRY N., B.A., M.D., 523 W. 6th St., Los Angeles 14, Calif. Johns Hopkins, 1913. Clinical Professor of Gynecology, Southern California; Member of Staff, Hospital of the Good Samaritan and Los Angeles County Hospital. (1921) (17, 18)

SHAW, HERBERT G., Ph.G., M.D., 200 W. 58th St., New York 19, N.Y. Stanford (1), 1898. Colonel, U.S. Army, retired. (1930)

SHAW, JOHN A., M.D., 208¼ N. Broadway, Billings, Mont. Tennessee, 1933. Visiting Urologist, Billings Deaconess and St. Vincent Hospitals. (1942) (19, 22)

SHAW, LYSLE O., M.D., 8427 Long Beach Blvd., South Gate, Calif. Wayne (2), 1916. Instructor in Urology, Medical Evangelists; Senior Attending Urologist, St. Francis Hospital, Lynwood, Methodist Hospital of Southern California, Los Angeles; Member of Staff, Urology, Suburban Hospital, South Gate, White Memorial Hospital, Los Angeles, Mission Hospital, Huntington Park, Compton Sanitarium and Las Campanas Hospital, Compton. (1944) (22)

SHAW, MANLEY B., B.S., M.D., 115 Jefferson St., Boise, Idaho. Johns Hopkins, 1931. Chief of Surgery, St. Alphonsus Hospital; Staff Member, Surgery, St. Luke's Hospital. (1938) (28)

SHAW, SIR W. FLETCHER, Kt., M.D., Ch.B., F.R.C.P., F.R.C.O.G., 20 St. John St., Manchester 3, England. Victoria, Manchester, 1903. Emeritus Professor of Obstetrics and Gynecology, Manchester; Consulting Gynecological Surgeon, Manchester Royal Infirmary; Consulting Honorary Surgeon, St. Mary's Hospital for Women and Children. (1936) (103)

SHAW, WALTER CORSON, M.D., 220 Center St., Ridgway, Pa. Jefferson, 1906. Director of Surgery and Proctologist, Andrew Kaul Memorial Hospital, St. Marys. (1922)

SHAW, WILLIAM F., M.D., Thiells, N.Y. New York Medical College (2), 1912. Retired. (1924)

SHAWAN, HAROLD K., B.A., M.D., 1553 Woodward Ave., Detroit, Mich. Western Reserve, 1909. Professor of Clinical Surgery, Wayne; Attending Surgeon, Grace Hospital; Consulting Surgeon, Receiving Hospital, Detroit, Highland Park Hospital, Highland Park, St. Francis Hospital, Hamtramck. (1917) (11, 11a)

SHAY, EDWARD F., M.D., 450 Hood St., Fall River, Mass. Tufts, 1919. Chief of Obstetrical and Gynecological Service, St. Anne's

Hospital; Attending Gynecologist and Obstetrician, Union Hospital; Gynecologist, Fall River General Hospital. (1928) (14, 18)

SHEA, DANIEL E., M.D., 13 Asylum St., Hartford 3, Conn. Loyola, 1917. Consultant in Urology, St. Francis Hospital; Consultant, Connecticut State Department of Health. (1927) (19)

SHEA, JOHN, M.D., 144 Golden Hill St., Bridgeport 3, Conn. Maryland (2), 1911. Consulting Surgeon, Bridgeport Hospital, Bridgeport, Fairfield State Hospital, Newton. (1920) (11)

SHEA, JOHN D., B.S., M.D., Veterans Administration Hospital, Albuquerque, N.M. Colorado, 1936. Section Chief, Urology, Veterans Administration Hospital. (1943) (22)

SHEA, JOHN J., M.A., M.D., 1018 Madison Ave., Memphis 3, Tenn. New York University (3), 1911. Visiting Otolaryngologist, St. Joseph, Baptist Memorial, Methodist and Memphis Eye, Ear, Nose, and Throat Hospitals. (1922) (36, 37, 38, 39, 43)

SHEA, THOMAS E., M.D., 172 Chestnut St., Holyoke, Mass. Columbia, 1920. Senior Surgical Staff, Providence Hospital; Courtesy Staff, Holyoke Hospital. (1935)

SHEAHAN, GEORGE M., B.A., M.D., 12 School St., Quincy 69, Mass. Harvard, 1907. Courtesy Staff, Quincy City Hospital; Consulting Surgeon, Norfolk County Hospital, South Braintree, South Shore Hospital, South Weymouth. (1920)

SHEAHAN, WILLIAM L., M.D., 59 College St., New Haven, Conn. Maryland, 1912. Clinical Instructor in Ophthalmology, Yale; Assistant Attending Surgeon, Ophthalmology, Grace-New Haven Community Hospital, New Haven Unit, and New Haven Dispensary; Member, Visiting Staff, Hospital of St. Raphael. (1926) (38, 42, 43)

SHEARBURN, EDWIN W., A.B., M.D., M.S., 1830 Delancey Pl., Philadelphia 3, Pa. Nebraska, 1936. Clinical Assistant in Surgery, Woman's; Attending Surgeon, Woman's Hospital. (1946) (11)

SHEARER, GEORGE M., B.S., M.D., 110 W. 3rd St., Jamestown, N.Y. Buffalo, 1924. Staff, Otolaryngology, Jamestown General and Woman's Christian Association Hospitals. (1936) (38, 39, 43)

SHEARER, JOSEPH P., M.S., M.D., 900 17th St., N.W., Washington, D.C. Johns Hopkins, 1917. Chief Surgeon, Prince George's General Hospital, Cheverly, Md.; Attending Surgeon, National Homeopathic Hospital; Consulting Surgeon, Providence and Saint Elizabeths Hospitals. (1924)

SHEARER, WILLIAM L., B.A., M.D., D.D.S., 107 S. 17th St., Omaha, Neb. Creighton (1), 1916. Professor of Surgery and Head, Department of Oral and Plastic Surgery, Nebraska; Oral Surgeon, Immanuel Deaconess Institute, Bishop Clarkson Memorial, Nebraska Methodist and University of Nebraska Hospitals. (1922) (45)

SHEDD, CHARLES G., B.S., M.D., 422 Beacon St., Boston 16, Mass. Harvard, 1931. Assistant Visiting Surgeon, Boston City Hospital; Member, Courtesy Staff, Surgery and Obstetrics, Faulkner and Massachusetts Women's Hospitals, Boston, Cambridge Hospital, Cambridge; Courtesy Staff, Obstetrics, Richardson House. (1941)

SHEDDEN, WILLIAM M., A.B., M.D., Veterans Administration Hospital, Lake City, Fla. Harvard, 1920. Chief Surgeon, Veterans Administration Hospital. (1929) (11)

SHEEHAN, EDWARD B., M.A., M.D., 32 Cumberland Ave., Brookline 46, Mass. Harvard, 1913. Assistant in Gynecology, Harvard; Surgeon, Out-Patient Department, Free Hospital for Women; Visiting Surgeon in Gynecology, St. Elizabeth's Hospital, Boston; Consulting Gynecologist, Boston Psychopathic Hospital. (1922)

SHEEHAN, J. EASTMAN, M.D., 211 E. 62nd St., New York, N.Y. Yale, 1908. Professor of Plastic Reparative Surgery, New York Polyclinic; Surgeon, New York Polyclinic Medical School and Hospital, Morrisania City, St. Clare's, and Doctors Hospitals; Associate Surgeon and Lecturer, International Clinic, Lariboisiere Hospital, Paris, France; Consulting Surgeon, All Souls' Hospital, Morristown, Eye and Ear Infirmary, Newark, N.J.; Port Jervis Hospital, Port Jervis, St. Francis Hospital, Poughkeepsie, N.Y. (1921) (43)

SHEEHAN, WILLIAM C., M.D., 8811 Germantown Ave., Philadelphia 18, Pa. Pennsylvania, 1913. Senior Surgeon, Convent Hospital; President of Staff, Surgery, Chestnut Hill Hospital. (1923)

SHEEHAN, WILLIAM J., Ph.B., M.D., 51 Hermosillo Rd., Santa Barbara, Calif. Yale, 1923. Visiting Surgeon, St. Francis Hospital. (1932)

SHEEHY, FRANK, M.D., 909 Hyde St., San Francisco, Calif. San Francisco, 1920. Assistant Professor of Anatomy, San Francisco Dentistry; Attending Staff Surgeon, St. Joseph's Hospital; Visiting Staff Surgeon, St. Francis Hospital. (1928)

SHEELY, WALLACE P., B.Sc., M.D., 24th Ave. and 14th St., Gulfport, Miss. Tulane, 1925. Member of Staff, Surgery, City and County Hospital. (1941)

SHEFTS, LAWRENCE M., A.B., B.S., M.D., 106 Broadway, San Antonio 5, Tex. Illinois (2), 1934. Attending Staff, Surgery, Santa Rosa, Medical and Surgical, Nix, Robert B. Green Memorial, and Woodmen of the World Memorial Hospitals; Consultant in Thoracic Surgery, Brooke General Hospital, Fort Sam Houston, and Veterans Administration Hospital, Legion. (1946) (11, 31)

SHEINMAN, LOUIS, M.D., 1749 Grand Concourse, New York 53, N.Y. Columbia, 1911. Attending Surgeon, Lebanon Hospital. (1925)

SHEKTER, ABRAHAM J., M.D., 87–78 150th St., Jamaica 2, N.Y. New York University

(3), 1916. Attending Ophthalmologist and Otolaryngologist, Jamaica Hospital. (1928) (43)

SHELDEN, C. HUNTER, B.A., M.D., M.S., 1930 Wilshire Blvd., Los Angeles 5, and 696 E. Colorado St., Pasadena 1, Calif. Pennsylvania, 1932. Neurosurgeon, St. Luke and Collis P. and Howard Huntington Memorial Hospitals, Pasadena, St. Vincent's Hospital, Los Angeles. (1940) (8, 29-a, 29-b, 30)

SHELDON, DEAN E., A.B., M.D., 514 Wayne Ave., Sandusky, Ohio. Cincinnati, 1929. Chief, Obstetrical Staff, Good Samaritan and Providence Hospitals. (1937)

SHELDON, JOHN H., M.D., Queensbury Hotel, Glens Falls, N.Y. Fordham, 1920. Attending Surgeon, Glens Falls Hospital. (1935)

SHELDON, JOHN P., A.B., M.D., 104 S. Clay St., Sturgis, Mich. Harvard, 1933. Member of Staff, Sturgis Memorial Hospital. (1947)

SHELDON, LUTHER, JR., B.A., M.D., 3203 Cleveland Ave., Washington 8, D.C. Michigan, 1909. Rear Admiral, U.S. Navy, retired. (1920)

SHELFO, ANTHONY L., B.S., M.D., 222 75th St., Brooklyn 9, N.Y. Long Island, 1933. Attending Obstetrician and Gynecologist, Norwegian Lutheran Deaconesses' Home and Hospital; Assistant Attending Obstetrician and Gynecologist, Kings County Hospital. (1947) (18)

SHELL, JOHN N., B.S., M.D., 249 W. Merrick Rd., Freeport, N.Y. Vanderbilt, 1928. Chief Surgeon, South Nassau Communities Hospital, Rockville Centre; Attending Surgeon, Surgical and Tumor Divisions, Meadowbrook Hospital, Hempstead; Attending Surgeon, Mercy Hospital, Rockville Centre, Nassau Hospital, Mineola. (1939)

SHELL, WILLIAM THOMAS, M.D., 200 S. 12th St., Corsicana, Tex. Emory (2), 1895. Visiting Surgeon, Physicians and Surgeons Hospital; Surgeon, Corsicana Hospital. (1925)

SHELL, WILLIAM T., JR., A.B., M.D., 200 S. 12th St., Corsicana, Tex. Pennsylvania, 1928. Surgeon, Corsicana Hospital; Visiting Surgeon, Physicians and Surgeons Hospital. (1940)

SHELLEY, HAROLD J., A.B., M.D., 602 W. 10th St., Fort Worth, Tex. Illinois (2), 1922. (1929) (11)

SHELLEY, HARRY S., B.S., M.D., Veterans Administration Hospital, White Bridge Rd., Nashville 5, Tenn. Maryland, 1931. Chief, Genito-Urinary Service, Veterans Administration Hospital. (1946) (19, 22)

SHELLMAN, JOHN L., M.D., Pacific Palisades, Calif. Minnesota, 1903. (1921)

SHELTON, CARL F., M.D., 10 Witherell St., Detroit 26, Mich. Medical College of Virginia, 1930. Attending Obstetrician and Gynecologist, St. Joseph's Mercy and Woman's Hospitals; Consulting Obstetrician, East Side General Hospital. (1938)

SHELTON, HAROLD J., M.D., 3608 S. Grand Ave., St. Louis 18, Mo. St. Louis, 1934. Assistant Surgeon, Alexian Brothers and St. Anthony's Hospitals and St. Mary's Group of Hospitals. (1944)

SHELTON, M. TIECHE, B.A., M.D., Veterans Administration Center, Togus 1, Me. Johns Hopkins, 1926. Consulting Surgeon, Augusta General Hospital, Augusta, Gardiner General Hospital, Gardiner; Chief Medical Officer, Veterans Administration Hospital. (1935)

SHENSTONE, NORMAN STRAHAN, B.A., M.D., M.R.C.S. (Eng.), L.R.C.P. (Lond.), F.R.C.S. (C.), 170 St. George St., Toronto 5, Ont. Columbia, 1905. Surgeon, Christie Street Hospital; Consulting Surgeon, Toronto General and Women's College Hospitals. (1913) (1, 11a, 31)

SHEPARD, CASSIUS M., M.A., M.D., 259 Preston Rd., Columbus, Ohio. Jefferson, 1899. Orthopedic Surgeon, Grant Hospital, Columbus, Ohio Soldiers' and Sailors Orphans' Home, Xenia. (1914) (25)

SHEPARD, E. PAUL, B.Sc., M.D., 72 W. 2nd St., Chillicothe, Ohio. Ohio, 1925. Member, Attending Staff, Ear, Nose, and Throat Department, Chillicothe Hospital, Chillicothe, Starling-Loving University, White Cross, St. Francis, and Children's Hospitals, Hawkes Hospital of Mt. Carmel, Columbus; Member, Courtesy Staff, Ear, Nose, and Throat Department, Grant Hospital. (1938) (38, 43)

SHEPARD, GEORGE W., M.D., 115 Camino Alta, Vallejo, Calif. Western Reserve, 1903. Captain, U.S. Navy, retired. (1922)

SHEPARD, HARRY B., A.B., B.S., M.D., 74 N. Main St., Canton, Ill. Louisville, 1931. Staff Member, Ophthalmology and Otorhinolaryngology, Graham-Murphy Hospital. (1941)

SHEPARD, LORRIN A., B.A., M.D., Admiral Bristol Hospital, Istanbul, Turkey. Columbia, 1918. Director, Admiral Bristol Hospital. (1927)

SHEPARD, VIRGIL DUNCAN, A.B., M.D., M.S. (Surg.), 864 Juniper St., N.E., Atlanta, Ga. Michigan, 1936. Assistant Professor of Surgery, Emory; Visiting Staff, Surgery, Piedmont and Grady Hospitals and St. Joseph's Infirmary, Atlanta, and Emory University Hospital, Emory. (1946) (11)

SHEPHERD, EDWIN M., B.S., M.D., 1106 Virginia St., E., Charleston 1, W.Va. Cornell, 1937. (1944) (42)

SHEPHERD, WALTER F., A.B., M.D., M.Sc., (Med.), 304 W. Main St., Owosso, Mich. Michigan, 1932. Surgeon, Memorial Hospital. (1946)

SHEPHERD, WALTON S., M.D., 1106 Virginia St., E., Charleston 1, W.Va. Medical College of Virginia, 1900. Chief of Staff, Eye, Ear, Nose, and Throat, Shepherd Hospital. (1928)

SHEPLER, ROBERT M., M.D., 21 S. Pitt St., Carlisle, Pa. Jefferson, 1902. Chief Surgeon, Carlisle Hospital; Surgeon, Sarah Todd Memorial Home and Pennsylvania R.R. (1921)

SHEPPARD, ERNEST A. W., M.D., C.M., 1801 K St., N.W., Washington, D.C. Queen's, 1926. Professor of Ophthalmology, George Washington; Associate Surgeon, Episcopal Eye, Ear and Throat Hospital; Consulting Ophthalmologist, Columbia Hospital for Women, George Washington University and Gallinger Municipal Hospitals. (1941) (38, 42)

SHEPPARD, ROBERT C., B.S., M.D., 11 E. Chase St., Baltimore 2, Md. Maryland, 1938. Assistant Instructor in Surgery, Maryland; Member, Visiting Staff, Surgery, West Baltimore General, University, and St. Agnes' Hospitals. (1945)

SHERIDAN, WALLACE M., Ph.B., M.D., 535 Park Ave., New York 21, N.Y., and 83 Old Mamaroneck Rd., White Plains, N.Y. Harvard, 1935. Instructor in Surgery, Columbia; Attending Surgeon, White Plains Hospital, White Plains; Assistant Visiting Surgeon, Bellevue Hospital, New York. (1944) (11)

SHERIDAN, WILLIAM J., M.D., 544 McCallie Ave., Chattanooga 3, Tenn. Michigan, 1924. Attending Surgeon, T. C. Thompson Children's and Baroness Erlanger Hospitals. (1932)

SHERMAN, A. EDWARD, M.D., 41 Elm St., Topshane, Me. Illinois (2), 1903. Lieutenant Colonel, U.S. Army, retired. (1923) (38)

SHERMAN, BYRON G., M.D., 52 Maple Ave., Morristown, N.J. New York University (3), 1921. Attending Surgeon, Morristown Memorial Hospital; Consulting Surgeon, Shonghum Mountain Sanatorium. (1938)

SHERMAN, ELBERT S., M.D., 671 Broad St., Newark 2, N.J. Pennsylvania, 1897. Attending Surgeon, Newark Eye and Ear Infirmary; Attending Ophthalmologist, Babies' and Presbyterian Hospitals; Consulting Ophthalmologist, West Hudson Hospital, Kearny, Essex County Hospital for Insane, Cedar Grove, Essex County Hospital for Contagious Diseases, Belleville, Fitkin Memorial Hospital, Neptune, Monmouth Memorial Hospital, Long Branch. (1920) (33, 38, 42)

SHERMAN, JOHN H., B.S., M.D., University Hospital, Augusta, Ga. Georgia, 1923. Professor and Director of Surgery, Georgia; Surgeon-in-Chief, University Hospital. (1937) (11)

SHERMAN, MATHEW H., M.D., 1008 N. 2nd St., Harrisburg, Pa. New York University (3), 1921. Attending Gynecologist, Harrisburg Hospital and Out-Patient Department. (1936)

SHERMAN, WILLIAM L., A.B., M.D., 10 Peterboro St., Detroit 1, Mich. Wayne (2), 1917. Attending Urologist, Wayne County General Hospital and Infirmary (Dr. William J. Seymour General Hospital), Eloise, Providence Hospital, Detroit; Senior Associate Urologist, Charles Godwin Jennings Hospital. (1933) (19, 22)

SHERMAN, WILLIAM O., M.D., 434 5th Ave., Pittsburgh, Pa. Pennsylvania, 1901. Surgeon, St. Francis, Children's, and Elizabeth Steel Magee Hospitals, Falk Clinic; Chief Surgeon, Carnegie-Illinois Steel Corp. and H. C. Frick Coke Co.; Consulting Surgeon, Western Pennsylvania Hospital. (1914)

SHERMAN, WILLIAM PALMER, M.D., 455 N. Lake St., Aurora, Ill. Illinois (2), 1889. Surgeon, St. Joseph Mercy Hospital. (1924)

SHERRILL, J. GARLAND, M.A., M.D., 321 W. Broadway, Louisville, Ky. Louisville (5), 1888. Professor Emeritus of Surgery, Louisville; Visiting Surgeon, Louisville Public, Jewish, and SS. Mary and Elizabeth Hospitals, Norton Memorial Infirmary; Consulting Surgeon, Children's Free and Kosair Crippled Children Hospitals. (1913)

SHERRY, LEROY B., B.A., M.D., 65 N. Madison Ave., Pasadena 1, Calif. Johns Hopkins, 1914. Associate Clinical Professor of Surgery, Southern California; Surgical Staff, Collis P. and Howard Huntington Memorial Hospital; Attending Surgical Staff, Los Angeles County Hospital, Los Angeles. (1923) (8, 9, 11)

SHERWIN, BENJAMIN, M.D., 25 Central Park West, New York, N.Y. New York University (3), 1919. Attending Surgeon, Lebanon, Lincoln, and Jewish Memorial Hospitals; Consulting Surgeon, Bronx Maternity and Woman's Hospitals. (1928)

SHERWIN, CHARLES F., B.Sc., M.D., 3720 Washington Blvd., St. Louis 8, Mo. St. Louis, 1914. Associate Professor of Surgery, St. Louis; Tumor Surgeon, Barnard Free Skin and Cancer Hospital; Associate Surgeon, St. Louis University Hospitals (St. Mary's Group); Surgeon, St. Louis City, St. Mary's, and Firmin Desloge Hospitals; Plastic Surgeon, St. Louis County Hospital, Clayton; Consulting Surgeon, Evangelical Deaconess Home and Hospital, and Missouri Baptist Hospital. (1924) (11)

SHERWOOD, MARCEL W., M.D., 213 W. Ave. G, Temple, Tex. New York University (3), 1906. Surgeon, Scott and White Hospital; Chief Surgeon, Gulf, Colorado and Santa Fe Hospital. (1914) (27)

SHIACH, JOHN M., B.A., M.D., 1305 4th Ave., Seattle 1, Wash. Oregon, 1933. Ophthalmologist, Doctors, King County, and Providence Hospitals. (1944) (41, 42)

SHIDLER, FREDERIC P., B.A., M.D., 2000 Van Ness Ave., San Francisco, Calif. Stanford, 1938. Clinical Instructor in Surgery, Stanford; Member of Staff, Stanford University Hospital; Courtesy Staff, French Hospital; Attending Consultant, Surgery, Veterans Administration Hospital. (1947) (11)

SHIE, MARVIN D., B.A., M.D., 2004 Atkins Ave., Lakewood, Ohio. Western Reserve, 1918. Visiting Surgeon, Ear, Nose, and Throat Department, U.S. Marine Hospital, Cleveland; Visiting Surgeon, Lakewood Hospital. (1931)

SHIELDS, ALLAN C., M.D., 106 N. Liberty St., Victoria, Tex. Texas, 1925. Chief of Staff, Victoria Hospital. (1940)

SHIELDS, CLAUDE L., A.B., M.D., 8 E. Broadway, Salt Lake City 1, Utah. Illinois (2), 1912. Clinical Lecturer in Surgery, Utah; Surgeon, Holy Cross Hospital. (1934)

SHIELDS, JAMES C., B.Sc., M.D., 70 W. Park St., Butte, Mont. St. Louis, 1917. Surgeon, St. James Hospital. (1925)

SHIELDS, JAMES M., M.D., 227 16th St., Denver 2, Colo. Jefferson, 1912. Professor of Ophthalmology, Emeritus, Colorado; Consulting Ophthalmologist, Children's, St. Joseph's, Colorado General, and Denver General Hospitals. (1929)

SHIELDS, ROBERT M., M.D., 100 Central Ave., St. George, Staten Island, N.Y. Vermont, 1921. Visiting Surgeon, Sea View Hospital, West New Brighton; Attending Surgeon, Richmond Memorial Hospital, Prince Bay, Staten Island Hospital, Tompkinsville. (1933)

SHIELDS, WARREN S., M.D., 1024 South St., Roslindale 31, Mass. Boston, 1916. (1932)

SHIELDS, WILLIAM T., JR., M.D., 47 2nd St., Troy, N.Y. Albany, 1911. Attending Orthopedic Surgeon, Samaritan Hospital, Troy, Eastern New York Orthopedic Hospital-School, Schenectady; Orthopedic Surgeon, St. Joseph's Maternity Hospital, Samaritan Hospital Clinic; Consultant, Leonard Hospital, Day Home Clinic. (1925)

SHIER, ROBERT V. B., M.B., F.R.C.S. (C.), 170 St. George St., Toronto 5, Ont. Toronto, 1909. Consulting Surgeon, Women's College Hospital. (1922)

SHIFFERSTINE, EDGAR E., M.D., 23 Hunter St., Tamaqua, Pa. Pennsylvania, 1899. Associate Surgeon, Pottsville Hospital, Pottsville. (1933)

SHIFRIN, PETER G., A.B., M.D., D.P.H., 3001 W. Grand Blvd., Detroit 6, Mich. Wayne(2), 1931. Member of Staff, Grace and Mount Carmel Mercy Hospitals. (1941) (25, 28)

SHILLING, JEROME W., M.D., 740 S. Olive St., Los Angeles 14, Calif. Washington, 1924. Assistant Clinical Professor of Orthopedics, Medical Evangelists; Attending Staff, Traumatic Surgery, Queen of Angels Hospital; Surgical Staff, Hospital of the Good Samaritan; Traumatic Surgeon, B. F. Goodrich Rubber Co., Pacific Division; Medical Director, Southern California Telephone Co. (1934)

SHILLINGTON, ADAM T., M.D., C.M., 612 Bank St., Ottawa, Ont. McGill, 1894. Consulting Surgeon, Ottawa Civic and Grace Hospitals; Commanding Officer, Stationary Hospital No. 2. Colonel, Canadian Army Medical Corps. (1914)

SHINGLE, JOHN D., M.D., 2020 Carey Ave., Cheyenne, Wyo. Jefferson, 1906. Surgical Staff, Memorial Hospital of Laramie County, Surgeon, Union Pacific and Colorado and Southern Railroads, Western Union Telegraph, Mountain States Telephone and Public Service Cos. (1925)

SHIPLEY, ARTHUR M., M.D., Sc.D., 507 Edgevale Rd., Baltimore, Md. Maryland, 1902. Professor of Surgery, and Head of the Department, Maryland; Surgeon-in-Chief, University Hospital. (1913)

SHIPLEY, JOHN L., M.A., M.D., 309 W. Church St., Elizabeth City, N.C. St. Louis, 1917. Captain, U.S. Navy, retired. (1929) (38, 42, 43)

SHIPLEY, ROY E., B.S., M.D., 6570 S. Normandie Ave., Los Angeles 44, Calif. Medical Evangelists, 1927. Assistant Professor of Surgery, Medical Evangelists; Staff, White Memorial, Los Angeles County Hospital, and Methodist Hospitals of Southern California. (1936)

SHIPP, DAVID H., A.B., M.D., 701 Main St., Little Rock, Ark. Indiana, 1932. Assistant Professor of Surgery, Arkansas; Chief Surgeon, Thomas C. McRae Memorial Sanatorium, Alexander; Member, Surgical Staff, Baptist State and University Hospitals, St. Vincent's Infirmary, Arkansas Children's Home and Hospital; Consulting Surgeon, State Sanatorium, Booneville. (1941)

SHIPP, LORING M., B.A., M.D., 122 Main St., Henderson, Tex. Texas, 1925. Staff, Henderson Hospital. (1936)

SHIPPS, HAMMELL P., B.S., M.D., 719 Cooper St., Camden, N.J. Jefferson, 1926. Associate Gynecologist, Cooper Hospital; Chief, Department of Gynecology and Obstetrics, Zurbrugg Memorial Hospital, Riverside; Associate in Surgery, Burlington County Hospital, Mt. Holly. (1935) (18)

SHIR, MARTIN M., M.D., 652 Eastern Pkwy., Brooklyn, N.Y. Harvard, 1921. Instructor in Obstetrics and Gynecology, Long Island; Associate in Obstetrics, Jewish Hospital; Associate in Obstetrics and Gynecology, Kings County Hospital. (1935)

SHIRAS, HOWARD H., D.D.S., M.D., 3120 Montgomery Rd., Cleveland 22, Ohio. University of Kansas City, Mo., 1912. Retired. (1928) (38)

SHIRER, JOHN W., M.D., 121 University Pl., Pittsburgh 13, Pa. Pittsburgh, 1925. Assistant Professor of Surgery and Professor of Proctology, Pittsburgh; Chief Attending Surgeon, Western State Psychiatric Hospital; Member, Attending Staff, Surgery, Municipal Hospital for Contagious Diseases; Member, Associate Staff, Surgery, Woman's, Elizabeth Steel Magee, and Presbyterian Hospitals; Member, Assistant Staff, Surgery, Children's Hospital. (1945) (11)

SHIRLEY, CLAYTON, A.B., M.D., 209 N. Broadway, Tyler, Tex. Texas, 1927. Senior Surgical Staff, Mother Frances Hospital. (1937)

SHIRLEY, JOHN C., M.D., 450 Dakota Ave., S., Huron, S.D. Northwestern, 1911. Surgeon, Sprague Hospital; District Surgeon, Chicago and North Western Ry.; Local Surgeon, Great Northern Ry. (1921)

SHIVERS, CHARLES H. DE T., M.D., 121 S. Illinois Ave., Atlantic City, N.J. Pennsylvania, 1913. Associate Professor of Urology, Graduate School, Pennsylvania; Chief, Department of Urology, Atlantic City Hospital; Chief, Atlantic City Genito-Urinary Clinic. (1929) (19, 22, 103)

SHIVERS, GEORGE C., A.B., M.S., M.D., 18 N. Tejon St., Colorado Springs, Colo. Colorado, 1930. Vice-Chief of Staff, Surgery, Memorial Hospital; Executive Staff, Surgery, St. Francis Hospital and Sanatorium; Associate Staff, Surgery, Glockner Sanatorium and Hospital. (1941)

SHLENKER, MILTON A., M.D., 33 E. 48th St., New York, N.Y. University of Virginia, 1897. (1916)

SHLIMBAUM, SOL, M.D., 22 Bay Shore Ave., Bay Shore, N.Y. Columbia, 1912. Attending Surgeon, Southside Hospital. (1935)

SHNAYERSON, NED, B.S., M.D., 40 E. 61st St., New York 21, New York. Pennsylvania, 1922. Clinical Professor of Surgery, New York Polyclinic; Assistant Attending Surgeon, New York Polyclinic Medical School and Hospital, and Goldwater Memorial Hospital. (1942)

SHOAFF, PARIS A., M.D., 134 N. Mill St., New Castle, Pa. Jefferson, 1918. Member, Associate Surgical Staff, Jameson Memorial Hospital; Chief, Surgical Service, New Castle Hospital. (1933)

SHOCKLEY, M. A. W., M.D., D.S.M., Officer, Légion d' Honneur, 2 Toledo Way, San Francisco 23, Calif. Kansas (2), 1898. Brigadier General, U.S. Army, retired. (1918)

SHOEMAKER, ROBERT E., M.D., M.Sc. (Med.), 1248 Hamilton St., Allentown, Pa. Pennsylvania, 1934. Assistant Ophthalmologist, Allentown Hospital; Auxiliary Staff, Sacred Heart Hospital. (1946) (38, 42)

SHOFNER, NATHANIEL S., A.B., M.D., 706 Church St., Nashville, Tenn. Vanderbilt, 1919. Assistant Professor of Anatomy and Clinical Surgery, Vanderbilt; Visiting Surgeon, St. Thomas, Nashville General, and Vanderbilt University Hospitals. (1928)

SHOLLENBERGER, CLARENCE L., M.D., 255 S. 17th St., Philadelphia 3, Pa. Hahnemann, 1921. Associate Surgeon, Hahnemann Hospital; Consulting Surgeon, Women's Homeopathic Hospital; Surgeon, J. Lewis Crozer Home for Incurables and Homeopathic Hospital, Chester. (1934)

SHOOKERS, T. CLETUS, M.D., 148 N. Prince St., Lancaster, Pa. Pennsylvania, 1912. Chief, Ear, Nose, and Throat Department, Lancaster General Hospital. (1928)

SHOOT, HARRY E., M.D., 610 S.W. Alder St., Portland, Ore. Oregon, 1911. Member of Visiting Staff, Good Samaritan Hospital. (1930)

SHORE, BENJAMIN R., A.B., M.D., 21 E. 66th St., New York 21, N.Y. Harvard, 1924. Attending Surgeon, St. Luke's Hospital. (1932)

SHORE, FREDERICK A., A.B., M.D., 704 E. Santa Clara St., Ventura, Calif. Illinois (2), 1927. Member of Staff, Foster Memorial and Ventura County Hospitals. (1939)

SHORT, ZUBER N., M.D., 236 Central Ave., Hot Springs, Ark. Hahnemann, 1895. Member of Staff, St. Joseph's and Methodist Hospitals. (1915)

SHORTAL, WILLIAM W., M.D., 4217 Swiss Ave., Dallas, Tex. Baylor, 1909. Professor of Clinical Surgery, Southwestern, Dallas; Surgeon, Baptist Memorial Sanitarium, Texas Scottish Rite Hospital for Crippled Children. (1920) (11)

SHORTELL, JOSEPH H., M.D., 478 Commonwealth Ave., Boston, Mass. Harvard, 1916. Instructor in Surgery, Tufts; Instructor in Orthopedic Surgery, Courses for Graduates, Harvard; Visiting Surgeon, Boston City Hospital. (1925)

SHOUDY, LOYAL A., A.B., M.D., Bethlehem Steel Co., Bethlehem, Pa. Pennsylvania, 1909. Medical Director, Bethlehem Steel Corp.; Consulting Surgeon, St. Luke's Hospital. (1929)

SHOULDERS, HARRISON H., M.D., 706 Church St., Nashville 4, Tenn. Nashville, 1909. Assistant Professor of Clinical Surgery, Vanderbilt; Attending Surgeon, Nashville General Hospital; Member, Surgical Staff, St. Thomas, Protestant, and Vanderbilt University Hospitals. (1925) (11)

SHOWALTER, ALEXANDER M., M.D., New Altamont Hospital, Christiansburg, Va. University of Virginia, 1907. Chief Surgeon, New Altamont Hospital. (1924) (5)

SHRAMEK, CHARLES J., B.S., M.D., 1504 Harney St., Omaha, Neb. Nebraska, 1926. Assistant Professor of Surgery, Creighton; Member, Surgical Staff, St. Catherine's Hospital; Attending Surgeon, Douglas County Hospital; Assistant Attending Surgeon, Creighton Memorial St. Joseph's Hospital. (1934)

SHREFFLER, ARTHUR L., M.D., 250 N. Ottawa St., Joliet, Ill. Northwestern, 1911. Member, Surgical Staff, Silver Cross and St. Joseph's Hospitals. (1942)

SHUFFIELD, JOSEPH F., M.D., 701 Main St., Little Rock, Ark. Tulane, 1923. Professor and Chief of Orthopedic Surgery, Arkansas; Chief, Orthopedic Department, Baptist State Hospital; Member, Orthopedic Staff, Arkansas Children's Home and Hospital, St. Vincent's Infirmary. (1930)

SHUKURIS, AVRAAM, B.A., M.D., 255 W. 23rd St., New York 11, N.Y. Columbia, 1921. Assistant Attending Gynecologist, French Hospital; Associate Attending Gynecologist, Harlem Hospital. (1942)

SHULER, LACEY L., A.M., M.D., 23 E. Ohio St., Indianapolis, Ind. Indiana, 1919. Visiting Orthopedic Surgeon, Indianapolis City, Methodist, and St. Vincent's Hospitals. (1926) (25, 26, 28)

SHULIAN, O. FRANK, M.D., 1416 Maine St., Quincy, Ill. Illinois (1), 1905. Member of Surgical Staff, St. Mary's Hospital; President of Staff, Quincy Clinic. (1916)

SHULMAN, ABRAHAM, M.D., 528 E. 29th St., Paterson 4, N.J. New York University (3), 1918. Attending Gynecologist, Nathan and Miriam Barnert Memorial Hospital. (1933) (18)

SHULTZ, WILLIAM G., B.Sc., M.D., 2448 E. 6th St., Tucson, Ariz. Tulane, 1919. Member of Staff, Urology, Tucson Medical Center, Pima County General Hospital and St. Mary's Hospital and Sanatorium. (1937) (19, 22)

SHUMAKER, DANIEL W., B.Sc., M.D., 200 W. 3rd St., Dover, Ohio. Ohio (2), 1898. Chief Surgeon, Union Hospital. (1914)

SHUMWAY, SANFORD O., M.D., 860 Prospect Pl., Brooklyn, N.Y. Long Island (1), 1911. Associate Surgeon, St. Mary's Hospital; Adjunct Staff, Carson C. Peck Memorial Hospital. (1930)

SHUPE, LESTER, A. B., M.D., 1601 Dearborn St., Caldwell, Idaho. Western Reserve, 1932., Surgeon, Caldwell Sanitarium. (1940)

SHUPE, THOMAS P., B.A., M.D., 1621 Euclid Ave., Cleveland 14, Ohio. Western Reserve, 1911. Visiting Urologist, Private Ward Service, St. Luke's Hospital; Visiting Urologist, Lutheran Hospital. (1921) (19, 20)

SHURLY, BURT R., B.Sc., M.D., 62 W. Adams Ave., Detroit, Mich. Wayne (1), 1895. Professor and Head, Department of Otorhinolaryngology, Wayne; Chief of Staff, Shurly Hospital; President, Detroit Tuberculosis Sanitarium; Consulting Laryngologist, Harper Hospital; Consulting Otolaryngologist, Woman's and Receiving Hospitals, Detroit Orthopedic Clinic. (1913) (36, 37, 38, 39, 41, 43)

SHUSTER, BENJAMIN H., M.D., 1824 Pine St., Philadelphia 3, Pa. Graduate School, Pennsylvania (1), 1915. Associate Professor of Neurotology, Graduate School, Pennsylvania; Associate in Otolaryngology, Pennsylvania; Otolaryngologist, St. Luke's and Children's Medical Center; Associate Otologist, Graduate Hospital of the University of Pennsylvania; Laryngologist, Department of Tuberculosis, Philadelphia General Hospital; Associate Otolaryngologist, Mount Sinai Hospital; Neurotologist, Germantown Dispensary and Hospital. (1940) (37, 38, 39, 43, 45-b)

SHUTE, FRANK C., JR., B.S., M.D., 214 S. Court St., Opelousas, La. Tulane, 1929. Surgeon, St. Rita's Infirmary; Visiting Surgeon, St. Landry Sanitarium. (1938)

SHY, MILTON P., M.D., 1023 W. 7th St., Sedalia, Mo. Kansas, 1900. Chief, Surgical Staff, John H. Bothwell Memorial Hospital; Surgeon, Missouri, Kansas and Texas Railroad Hospital. (1922)

SIBLEY, EDWARD H., A.B., M.D., 622 4th St., Sioux City 9, Iowa. Johns Hopkins, 1936. Active Staff, Surgery, Methodist Hospital; Visiting Staff, St. Vincent's Hospital. (1945)

SIBLEY, WILLIAM L., M.D., M.S. (Surg.), Roanoke St. and Luck Ave., Roanoke 11, Va. University of Virginia, 1930. Surgeon and Proctologist, Lewis-Gale Hospital. (1939) (11)

SICA, L. SAMUEL, M.D., 431 E. State St., Trenton 9, N.J. Jefferson, 1909. Chief of Staff, Surgery, New Jersey State Prison Hospital; Surgeon, St. Francis Hospital. (1924) (11)

SICHEL, MARTIN S., A.B., M.D., 833 S.W. 11th Ave., Portland 5, Ore. Columbia, 1924. Member, Attending Staff, Obstetrics and Gynecology, St. Vincent's Hospital; Member, Courtesy Staff, Coffey Memorial and Vanport City Hospitals. (1941)

SICKS, OKLA W., A.B., M.D., 23 E. Ohio St., Indianapolis, Ind. Indiana, 1920. Associate in Surgery, Indiana; Member of Staff, Surgery, Indianapolis City, St. Vincent's, and Methodist Hospitals, Indiana University Medical Center, Indianapolis, St. Francis Hospital, Beech Grove. (1941)

SIDDALL, ROGER S., A.B., M.D., 3001 W. Grand Blvd., Detroit 2, Mich. Johns Hopkins, 1920. Assistant Professor of Clinical Obstetrics and Gynecology, Wayne; Attending Staff, Obstetrics and Gynecology, Herman Kiefer Hospital, Detroit, Highland Park General Hospital, Highland Park; Associate Surgeon, Department of Obstetrics and Gynecology, Harper Hospital. (1942) (16, 18)

SIDDALL, WILLIAM G., M.D., 449 E. Main St., Alliance, Ohio. Western Ontario, 1915. Member of Staff, Alliance City Hospital. (1934)

SIEBER, PAUL R., A.M., M.D., Stevenson and Locust Sts., Pittsburgh 19, Pa. Johns Hopkins, 1911. Associate Professor of Surgery, Pittsburgh; Surgical Staff, Mercy Hospital. (1923)

SIEGEL, FRANCIS X., M.D., 5 W. 4th St., Cincinnati 2, Ohio. Cincinnati, 1907. Senior Ophthalmologist, St. Mary, Good Samaritan, Deaconess, and St. Francis Hospitals. (1938) (38, 42)

SIEGEL, ISADORE A., A.B., M.D., 2309 Eutaw Pl., Baltimore 17, Md. Johns Hopkins, 1923. Assistant Professor of Obstetrics, Maryland; Obstetrician, University Hospital; Director, Department of Obstetrics, Franklin Square Hospital; Attending Obstetrician, Sinai Hospital. (1942) (18)

SIEGEL, JACOB WILLIAM, M.D., 96 S. 10th St., Newark 7, N.J. New York University (3), 1915. Associate Attending Surgeon, Presbyterian Hospital; Associate Gynecologist, Hospital of St. Barnabas and for Women and Children; Adjunct Attending Surgeon, Lutheran Memorial Hospital. (1943)

SIEGEL, LOUIS A., B.S., M.D., 416 N. Bedford Dr., Beverly Hills, Calif. Buffalo, 1923. (1931) (18)

SIEGEL, SIGMUND A., B.S., M.D., 39 E. 65th St., New York 21, N.Y. New York University (3), 1934. Assistant Clinical Professor of Surgery, New York Medical College; Assistant Visiting Surgeon, New York City and Sydenham Hospitals; Senior Clinical Assistant Surgeon, Out-Patient Department, Mount Sinai Hospital. (1944)

SIEGEL, VIVIEN P., B.S., M.D., 327 Missouri Ave., East St. Louis, Ill. St. Louis, 1927. Surgeon, St. Mary's and Christian Welfare Hospitals. (1942)

SIEGERT, RUDOLPH B., M.D., 217 S. Locust St., Pana, Ill. Northwestern, 1932. Member, Surgical Staff, Huber Memorial Hospital; Consultant, Surgical Staff, Shelby County Memorial Hospital, Shelbyville. (1942)

SIEGLER, SAMUEL L., M.D., 706 Eastern Pkwy., Brooklyn 13, N.Y. Fordham, 1918. Attending in Obstetrics and Gynecology, Brooklyn Womens Hospital; Attending in Gynecology, Unity Hospital; Assistant Attending in Obstetrics and Gynecology, Greenpoint Hospital; Associate Staff, Jewish Hospital. (1935) (18)

SIEGLING, JOHN A., B.S., M.D., 70 Ashley Ave., Charleston 6, S.C. South Carolina, 1932. Assistant Professor of Orthopedic Surgery, South Carolina; Member of Staff, in Orthopedics, Roper Hospital, Baker Memorial Sanatorium, and St. Francis Xavier Infirmary; Consulting Orthopedist, Tri-County Hospital, Orangeburg. (1940) (24, 25, 28)

SIEGMUND, FREDERICK W., M.D., 947 W. 8th St., Los Angeles 14, Calif. Hahnemann, Chicago, 1910. Visiting Staff, Cedars of Lebanon Hospital; Chief Surgeon, Southern Counties Gas and Southern California Gas Cos. (1928)

SIERSEMA, REYNOLD C., B.S., M.D., 401 W. Grace St., Richmond 20, Va. Medical College of Virginia, 1934. Associate in Surgery, Medical College of Virginia; Assistant Chief Surgeon, Grace Hospital; Attending Surgeon, Sheltering Arms and Richmond Community Hospitals, Retreat for the Sick. (1942) (11)

SIEVERS, ARTHUR R., M.D., 15 E. Park St., Butte, Mont. Northwestern, 1930. Chief Urologist, St. James Hospital. (1943)

SIEVERS, JOHN R. E., PhG., M.D., 15 E. Park St., Butte, Mont. Northwestern, 1893. Staff Surgeon, St. James Hospital. (1921)

SIGLER, RICHARD R., M.A., M.D., 28 N. Black St., Bozeman, Mont. Louisville, 1924. Member of Staff, Bozeman Deaconess Hospital. (1932)

SIGMOND, HARVEY W., A.B., M.D., 23 E. Ohio St., Indianapolis 4, Ind. Northwestern, 1935. Associate in Orthopedics, Indiana; Member, Visiting Staff, Orthopedics, St. Vincent's and Methodist Hospitals, and Indiana University Medical Center. (1945) (25, 26, 28)

SIHLER, WILLIAM F., M.D., C.M., 301 4th St., Devils Lake, N.D. McGill, 1898. Chief Surgeon, Devils Lake General Hospital. (1920)

SILBERMAN, DAVID, M.D., 1411 Eutaw Pl., Baltimore 17, Md. Maryland, 1912. Head of Gynecological Division, Sinai Hospital; Member of Visiting Staff, Mercy, South Baltimore General, and West Baltimore General Hospitals. (1925)

SILER, JOSEPH F., M.D., D.S.M., 3434 34th Pl., N.W., Washington 16, D.C. University of Virginia, 1898. President, Gorgas Memorial Institute. Colonel, U.S. Army, retired. (1919)

SILER, VINTON E., A.B., M.D., Cincinnati General Hospital, Cincinnati 29, Ohio. Cincinnati, 1934. Assistant Professor of Surgery, Cincinnati; Assistant Attending Surgeon, Cincinnati General, Children's and Bethesda Hospitals. (1943) (8, 11, 11-a, 11-b, 27)

SILL, HENRY W., A.B., M.S., M.D., 120 W. Michigan Ave., Jackson, Mich. Michigan, 1930. Senior Staff, Obstetrics and Gynecology, Mercy Hospital; Chief of Division, Obstetrics and Gynecology, W. A. Foote Memorial Hospital. (1944) (18)

SILSBY, SAMUEL S., M.D., C.M., 11 Ohio St., Bangor, Me. McGill, 1926. Orthopedic Surgeon, Eastern Maine General Hospital; Consulting Orthopedic Surgeon, Bangor State Hospital, Bangor Presque Isle General Hospital, Presque Isle. (1936)

SILVANI, HENRY L., A.B., M.D., University of California Hospital, San Francisco 22, Calif. California, 1938. Instructor in Surgery, California; Active Staff, Surgery, Franklin Hospital; Surgeon, San Francisco Hospital; Chief of Surgical Services, Veterans Administration Hospital. (1945) (11)

SILVER, ABRAHAM G., B.S., M.D., 142 Joralemon St., Brooklyn, and 1204 Cornaga Ave., Far Rockaway, N.Y. Emory, 1926. Instructor in Otolaryngology, Long Island; Director of Otolaryngology, Rockaway Beach Hospital and Dispensary, Rockaway Beach, and St. Joseph's Hospital, Far Rockaway; Chief of Clinic, Otolaryngology, Polhemus Clinic, Long Island College Hospital; Associate Attending Otolaryngologist, Cumberland and Kingston Avenue Hospitals; Assistant Attending Otolaryngologist, Long Island College and Brooklyn Eye and Ear Hospitals; Consultant in Otolaryngology and Plastic Surgery, Long Beach Memorial Hospital, Long Beach. (1936) (43)

SILVER, CASSIUS D., M.D., Physicians Hospital, Plattsburg, N.Y. Michigan, 1891. Chief of Staff, Physicians Hospital. (1933)

SILVERS, HOMER I., M.D., 16 S. Suffolk Ave., Atlantic City, N.J. Hahnemann, 1903. Chief of Colonic and Proctologic Department, Atlantic City Hospital. (1931) (23)

SILVESTER, RICHARD L., B.Sc., M.D., 3140 Klingle Rd., N.W., Washington 8, D.C. Johns Hopkins, 1914. Senior Attending Obstetrician, Columbia Hospital for Women. (1925)

SILVIS, JOHN S., JR., A.B., M.D., 429 Penn Ave., Pittsburgh 22, Pa. Jefferson, 1924. Attending Gynecologist, Allegheny General and Woman's Hospitals. (1939)

SILVIS, RICHARD SHIPPEN, A.B., M.D., U.S. Naval Hospital, San Diego, Calif. Nebraska, 1931. Head, Department of Surgery, U.S. Naval Hospital. Captain, Medical Corps, U.S. Navy, (1943)

SIMAN, PAUL F., B.S., M.D., 233 A St., San Diego 1, Calif. Arkansas, 1925. Orthopedic Surgeon, Mercy and Quintard Hospitals, San Diego, Scripps Memorial Hospital, LaJolla, La Mesa Community Hospital, La Mesa. (1940)

SIMANEK, GEORGE F., M.D., 107 S. 17th St., Omaha 2, Neb. Creighton (1), 1903. (1921)

SIMENDINGER, EARL A., A.B., M.D., 159 S. Main St., Akron 8, Ohio. Cincinnati, 1937. Member of Staff, Surgery, City and St. Thomas Hospitals; Member, Courtesy Staff, Surgery, Peoples Hospital. (1945) (11)

SIMENSTAD, LIEN O., B.A., M.D., 141 N. Cascade St., Osceola, Wis. Illinois (2), 1924. Chief of Staff, Ladd Memorial Hospital. (1935)

SIMMONDS, GEORGE M., B.S., M.D., 224 N. Shamokin St., Shamokin, Pa. Georgetown, 1931. Member of Staff, Surgery, Bloomsburg Hospital, Bloomsburg; Staff Member, Obstetrics, Shamokin State Hospital; Courtesy Staff, Surgery, Sunbury Community Hospital, Sunbury. (1940)

SIMMONS, CHANNING C., M.D., 205 Beacon St., Boston 16, Mass. Harvard, 1899. Consulting Surgeon, Massachusetts General Hospital. (1913) (1, 3, 23-a)

SIMMONS, ELDRIDGE C., B.S., M.D., 30½ Franklin Rd., S.W., Roanoke, Va. University of Virginia, 1931. Attending Surgeon, Roanoke Hospital. (1941)

SIMON, ARTHUR C., B.S., M.D., 250 N. Water St., Decatur 30, Ill. St. Louis, 1926. Member of Urological Staff, St. Mary's, Decatur and Macon County, and Wabash Employes' Hospitals, Macon County Tuberculosis Sanatorium. (1940) (19, 22)

SIMON, H. THEODORE, M.D., 2000 Tulane Ave., New Orleans, La. Tulane, 1915. Professor of Orthopedics and Director of Department, Louisiana and Louisiana Graduate School; Senior Visiting Orthopedic Surgeon, Hotel Dieu Hospital; Senior Visiting Orthopedic Surgeon-in-Charge, Charity Hospital of Louisiana; Consulting Orthopedic Surgeon, Illinois Central R.R.; Orthopedic Consultant, U.S. Marine Hospital. (1931) (25, 26, 28)

SIMON, HAROLD E., B.S., M.D., M.S. (Surg.), 2930 12th Ave., N., Birmingham 4, Ala. Pittsburgh, 1922. Member of Staff, Surgery, Baptist Hospital; Visiting Staff, Surgery, Norwood Hospital. (1931) (5)

SIMON, HERBERT J., B.A., M.D., 20 E. 76th St., New York 21, N.Y. Loyola, 1930. Assistant Clinical Professor of Obstetrics and Gynecology, New York Medical College; Assistant Attending Obstetrician and Gynecologist, Flower and Fifth Avenue Hospitals; Assistant Attending Gynecologist, New York City Hospital. (1942)

SIMON, JEROME I., Ph.B., B.S., M.D., 508 N. Grand Blvd., St. Louis 3, Mo. St. Louis, 1928. Instructor in Surgery, St. Louis; Assistant Surgeon. Firmin Desloge and St. Mary's Hospitals; Surgeon, St. Louis City and Jewish Hospitals, St. Louis City Sanitarium. (1939)

SIMON, KARL J., A.B., M.D., 533 McKinley Ave., N.W., Canton 2, Ohio. Western Reserve, 1932. Visiting Surgeon, Mercy Hospital. (1940)

SIMON, LOUIS G., B.Sc., M.D., 30 West Ave., South Norwalk, Conn. New York University (3), 1927. Attending Surgeon, Director of Tumor Clinic, Norwalk General Hospital. (1947)

SIMON, MAX M., B.S., M.D., 96 Hooker Ave., Poughkeepsie, N.Y. Cornell, 1925. Senior Attending Surgeon, St. Francis Hospital. (1936)

SIMON, ROY L., B.S., M.D., 620 W. 4th St., Williamsport, Pa. Harvard, 1929. Orthopedic Surgeon, Williamsport Hospital, Williamsport, Lock Haven Hospital, Lock Haven, George F. Geisinger Memorial Hospital, Danville, Philipsburg State Hospital, Philipsburg. (1938) (25, 28)

SIMONS, JALMAR H., B. Sc., M.D., 4049 Colfax Ave., S., Minneapolis 8, Minn. Minnesota, 1910. Assistant Clinical Professor of Gynecology and Obstetrics, Minnesota; Visiting Obstetrician and Gynecologist, Asbury, Swedish, St. Barnabas, Eitel, and Deaconess Hospitals. (1921) (16, 18)

SIMONS, JAMES W., M.D., Newgulf Hospital, Newgulf, Tex. Baylor, 1927. Chief of Staff, Newgulf Hospital. (1938)

SIMONS, SIGMUND, M.D., 385 Beacon St., Boston 16, Mass. Tufts, 1917. Instructor in Obstetrics, Boston; Obstetrician, Massachusetts Memorial Hospitals. (1928)

SIMONTON, RICHARD D., B.A., M.D., 105 N. 8th St., Boise, Idaho. Oregon, 1930. Member, Active Staff, Surgery, St. Luke's and St. Alphonsus Hospitals. (1945)

SIMPSON, CHARLES M., A.M., M.D., 213 W. Ave. G, Temple, Tex. Harvard, 1919. Surgeon, Scott and White Hospital; Consulting Surgeon, Gulf, Colorado, and Santa Fe Ry. (1928) (19)

SIMPSON, E. DEWITT, A.B., M.D., 825 Nicollet Ave., Minneapolis 2, Minn. Johns Hopkins, 1912. Member, Surgical Staff, Eitel and Asbury Hospitals. (1928)

SIMPSON, FRANK FARROW, B.A., M.D., 4635 Kahala Ave., Honolulu, Hawaii. Pennsylvania, 1893. (1913)

SIMPSON, GAITHEL L., M.D., S. Main St., Greenville, Ky. Louisville, 1931. Member, Surgical Staff, Muhlenberg Community Hospital. (1938) (5)

SIMPSON, GEORGE ALBERT, M.D., C.M., L.M.C.C., M.R.C.O.G., Royal Victoria Hospital, Montreal, Que. McGill, 1930. Assistant Professor of Obstetrics and Gynecology, McGill; Assistant Gynecologist, Royal

Victoria Montreal Maternity Hospital. (1947)

SIMPSON, H. LEE, M.D., 1551 Woodward Ave., Detroit, Mich. Michigan, 1904. Attending Otorhinolaryngologist, Harper Hospital; Chief of Clinic and Division of Otorhinolaryngology and Peroral Endoscopy, Harper Hospital; Consulting Bronchoscopist and Esophagoscopist, Children's and Woman's Hospitals; Consulting Laryngologist, Receiving Hospital. (1924) (38, 43)

SIMPSON, J. CLAUDE, M.D., C.M., L.M.C.C., Water St., Summerside, P.E.I. McGill, 1924. Surgeon, Prince County Hospital. (1939)

SIMPSON, JOHN R., B.A., M.D., 3708 5th Ave., Pittsburgh, Pa. Jefferson, 1905. Clinical Professor of Otology, Pittsburgh; Otologist, Eye, Ear, Nose, and Throat Hospital; Otolaryngologist, Western Pennsylvania and Children's Hospitals. (1925) (37, 38, 39, 43)

SIMPSON, LEO F., M.D., 221 Alexander St., Rochester 7, N.Y. Buffalo, 1905. Attending Surgeon, St. Mary's, Monroe County, and Park Avenue Clinical Hospitals; Consulting Surgeon, Strong Memorial Hospital. (1926) (11)

SIMPSON, NEILL O., A.B., M.D., 1724 Austin Ave., Waco, Tex. Baylor, 1933. Member of Staff, Surgery, Hillcrest Memorial and Providence Hospitals. (1942)

SIMPSON, ROBERT H., A.B., M.D., 506 Cherry St., Columbia, Mo. St. Louis, 1925. Surgeon, Boone County General Hospital. (1933)

SIMPSON, ROBERT KEITH, M.D., 306 Sidney Baker St., Kerrville, Tex. Texas, 1916. Colonel, U.S. Army, retired. (1943) (38, 42)

SIMPSON, W. LIKELY, M.D., 899 Madison Ave., Memphis 3, Tenn. Illinois (1), 1904. Professor of Otology, Laryngology, and Rhinology, Tennessee; Surgeon, Ear, Nose, and Throat Department, John Gaston and Baptist Memorial Hospitals. (1918) (36, 38, 39, 44)

SIMPSON, WYATT C., A.B., M.D., M.S. (Surg.), 416 N. Seminary St., Florence, Ala. Harvard, 1931. Surgeon, Eliza Coffee Memorial Hospital. (1940)

SIMS, H. VERNON, A.B., M.D., 200 Carondelet St., New Orleans 12, La. Tulane, 1915. Charity Hospital of Louisiana; Consultant in Obstetrics and Gynecology, Member, Visiting Staff, Gynecology, Touro Infirmary and Southern Baptist Hospital. (1926)

SINCLAIR, ALEXANDER, M.D., M.R.C.S. (Eng.), L.R.C.P. (Lond.), 157 Spring St., Sault Ste. Marie, Ont. Toronto, 1905. Member of Staff, General and Plummer Memorial Public Hospitals. (1923) (60)

SINCLAIR, FRANKLIN D., B.S., M.D., 604 S. Cincinnati Ave., Tulsa 3, Okla. Johns Hopkins, 1930. Obstetrician and Gynecologist, St. John's Hospital. (1947) (18)

SINCLAIR, L. GORDON, A.B., M.D., 127 W. Hargett St., Raleigh, N.C. Pennsylvania, 1933. Member, Attending Staff, Surgery, Rex and St. Agnes Hospitals. (1945)

SINDACO, MARIO S., M.D., 69 Public Sq., Wilkes-Barre, Pa. Hahnemann, 1937. Associate Surgeon, Mercy Hospital. (1947)

SINGER, MAX, M.D., 147 Johnson Ave., Newark 8, N.J. New York University (3), 1919. Attending Surgeon, Newark Beth Israel Hospital. (1943)

SINGER, PAUL L., B.S., M.D., 39 W. Adams St., Phoenix, Ariz. Loyola, 1934. Attending Staff, Urology, St. Monica's Hospital; Urological Consultant, Veterans Administration Hospital. (1941) (22)

SINGLETON, J. MILTON, M.D., 315 Alameda Rd., Kansas City 2, Mo. Tulane, 1917. Assistant Professor of Gynecology and Obstetrics, Kansas; Attending Gynecologist and Obstetrician, University of Kansas Hospitals, Kansas City, Kan.; Kansas City General, St. Luke's, St. Mary's, Research, St. Joseph, and Menorah Hospitals, Kansas City, Mo. (1927) (16, 18)

SINGLEY, JOHN D., M.A., M.D., 812 N. Highland Ave., Pittsburgh 6, Pa. Pennsylvania, 1895. Surgeon-in-Chief, Pittsburgh Hospital; Consulting Surgeon, St. Margarets Memorial Hospital. (1913)

SIRIS, IRWIN E., M.D., D.S., 785 Park Ave., New York 21, and 1305 President St., Brooklyn 13, N.Y. New York University (3), 1915. Associate Professor of Surgery, New York University; Senior Attending Surgeon. Beth Moses Hospital, Brooklyn; Visiting Surgeon, Third Division; Bellevue Hospital, New York; Director of Surgery, Brooklyn Cancer Institute, Brooklyn; Consulting Surgeon, Rockaway Beach Hospital, Rockaway Beach. (1939) (11)

SIRIS, JOSEPH H., B.A., M.D., 555 Prospect Pl., Brooklyn 16, N.Y. Columbia, 1932. Associate Neurological Surgeon, Beth Moses Hospital, Brooklyn, Flushing Hospital and Dispensary, Flushing, Queens General Hospital, Jamaica; Attending Neurological Surgeon, Jewish Hospital; Visiting Neurological Surgeon, Triboro Hospital, Jamaica; Consulting Neurological Surgeon, St. Joseph's Hospital, Brooklyn, Long Beach Hospital, Long Beach. (1942) (30)

SISK, IRA R., M.D., 1 S. Pinckney St., Madison 3, Wis. Vanderbilt, 1916. Professor of Urology, Wisconsin; Member of Staff, Wisconsin General and Madison General Hospitals. (1928) (19, 20, 21, 22)

SISLER, BRUCE H., M.D., 929 16th St., Miami Beach, Fla. Hahnemann, 1926. (1935)

SISSON, NELSON W., B.S., M.D., 144 Harrison St., East Orange, N.J. University of Virginia, 1924. Instructor of Otorhinolaryngology, New York University; Assistant Visiting Surgeon, Otolaryngology, Orange Memorial Hospital, Orange, Homeopathic Hospital of Essex County, East Orange and Presbyterian Hospital, Newark, N.J.; Bellevue Hospital, New York, N.Y.; Attending

Laryngologist, St. John's Guild Seaside Hospital, New Dorp Beach, N.Y. (1937) (43)

SITES, EDGAR C., A.B., M.D., 800 Military St., Port Huron, Mich. Indiana, 1923. Chairman of Surgical Section, Port Huron Hospital. (1937)

SIVERTSEN, IVAR, M.D., C.M., 91 S. 7th St., Minneapolis 2, Minn. Minnesota (1), 1904. Surgeon, Fairview Hospital and Lutheran Deaconess Home and Hospital. (1926) (11)

SKAFF, VICTOR S., A.B., B.S., M.D., 1021 Quarrier St., Charleston 1, W.Va. Washington, 1938. Assistant Attending Surgeon, Charleston General Hospital; Courtesy Staff, Surgery, Kanawha Valley and St. Francis Hospitals, Charleston, Herbert J. Thomas Memorial Hospital, South Charleston. (1945)

SKIDMORE, DEMOIVRE R., A.B., M.D., 54 E. South Temple St., Salt Lake City 1, Utah. Pennsylvania, 1933. Clinical Instructor in Obstetrics and Gynecology, Utah; Junior Surgeon, Dr. W. H. Groves Latter-Day Saints Hospital. (1944)

SKIDMORE, EARL L., M.D., 54 E. South Temple St., Salt Lake City 1, Utah. Columbia, 1918. Member, Senior Surgical Staff, Dr. W. H. Grove Latter-Day Saints Hospital. (1931)

SKIDMORE, WILLIAM E., M.D., 395 Park Pl., Brooklyn 17, N.Y. Long Island (1), 1913. Instructor in Obstetrics and Gynecology, Long Island; Attending Obstetrical and Gynecological Surgeon, Long Island College and Swedish Hospitals. (1928)

SKILES, JAMES H., A.B., M.D., 715 Lake St., Oak Park, Ill. Illinois (2), 1910. Member, Surgical Staff, West Suburban Hospital. (1925)

SKINNER, ALEXANDER M., M.B., M.D., Homer Folks Tuberculosis Hospital, Oneonta, N.Y. Toronto, 1927. Chief Thoracic Surgeon, Homer Folks Tuberculosis Hospital. (1938) (31)

SKINNER, DAN M., M.D., 235 Buckeye St., Hamilton, Ohio. Cincinnati (3), 1912. Retired. (1932)

SKINNER, GEORGE A., M.D., D.S.M., The Alameda, Berkeley 7, Calif. Illinois (2), 1892. Colonel, U.S. Army, retired. (1916)

SKINNER, GEORGE F., B.A., M.D., F.R.C.S. (Ed., C.), 36 Coburg St., St. John, N.B. McGill, 1923. Associate Professor of Surgery, Dalhousie; Surgical Staff, Provincial, Saint John Tuberculosis, Saint John General, and St. Joseph's Hospitals. (1931) (31)

SKINNER, HENRY H., B.A., M.D., 102 S. Naches Ave., Yakima, Wash. Western Reserve, 1908. Member of Staff, Obstetrics and Pediatrics, St. Elizabeth's Hospital. (1925)

SKINNER, HOMER L., A.B., M.D., 19 Occident Ave., Staten Island 4, N.Y. Cincinnati, 1925. Chief of Surgery, U.S. Marine Hospital; Surgeon, U.S. Public Health Service. (1933) (11)

SKINNER, IRA C., JR., A.B., M.D., M.S., 205 Camden St., San Antonio, Tex. Tulane, 1935. Associate Chief of Staff, Medical and Surgical Hospital. (1942) (11)

SKINNER, MARCUS, M.D., 513 Mabry St., Selma, Ala. Alabama, 1912. Chief of Staff, Marcus Skinner Clinic; Attending Surgeon, Goldsby King Memorial and Good Samaritan Hospitals; Consulting Surgeon, Alabama Society for Crippled Children. (1933) (5)

SKINNER, PHILIP W., B.S., M.D., 449 S. Main St., Geneva, N.Y. Yale, 1929. Attending Surgeon, Geneva General Hospital. (1942) (11)

SKIPP, WILLIAM M., M.D., 220 Lincoln Ave., Youngstown 2, Ohio. Ohio, 1918. Surgical Staff, Thyroid Division, Youngstown Hospital. (1934) (11)

SKIRBALL, JOSEPH J., M.D., 353 Commonwealth Ave., Boston 15, Mass. Tufts, 1916. Associate Professor of Clinical Ophthalmology, Boston; Instructor, Tufts; Surgeon-in-Chief, Eye Department, Boston Dispensary; Visiting Ophthalmic Surgeon, Massachusetts Memorial Hospitals; Ophthalmic Surgeon, Boston Floating Hospital; Consultant in Ophthalmology, Joseph H. Pratt Diagnostic Hospital. (1927) (34, 38, 43)

SKJOLD, ARTHUR C., B.A., B.S., M.D., 78 S. 9th St., Minneapolis 2, Minn. Minnesota, 1929. Member, Surgical Staff, Fairview Hospital. (1942)

SKOVRON, MICHAEL, B.S., M.D., 716 Sassafras St., Erie, Pa. Maryland, 1931. Attending Orthopedic Surgeon, Hamot and Erie County Tuberculosis Hospitals; Assistant Attending Orthopedic Surgeon, Zem Zem Hospital for Crippled Children; Visiting Orthopedic Surgeon, St. Vincent's Hospital. (1945) (28)

SKRZYCKI, STEPHEN S., M.D., 10040 Joseph Campau Ave., Hamtramck, Mich., Temple, 1917. Senior Surgeon, St. Francis Hospital. (1937)

SLACK, HENRY R., JR., A.B., M.D., 1100 N. Charles St., Baltimore 1, Md. Johns Hopkins, 1912. Associate Professor of Otolaryngology, Johns Hopkins; Assistant Visiting Otolaryngologist, Johns Hopkins Hospital; Executive Surgeon, Presbyterian Eye, Ear, and Throat Charity Hospital, and Church Home and Hospital; Visiting Laryngologist, Union Memorial, Bon Secours, and Children's Hospitals, and Hospital for the Women of Maryland. (1923)

SLACK, WALTER K., A.B., M.D., 100 N. Washington Ave., Saginaw, Mich. University of Virginia, 1927. Senior Staff, St. Mary's Hospital; Consultant in Otolaryngology, Central Michigan Community Hospital, Mount Pleasant. (1934) (38, 43)

SLADCZYK, GEORGE, B.S., M.D., 601 5th St., Port Arthur, Tex. Tulane, 1924. Visiting Surgeon, St. Mary's Hospital, Gates Memorial. (1933)

SLADE, CHARLES K., M.D., Veterans Administration Hospital, Mountain Home, Tenn. Tennessee, 1935. Chief of Surgical Service, Veterans Administration Hospital. (1943)

SLAGERMAN, V. BLANCHE, B.A., B.S., M.D., 1052 W. 6th St., Los Angeles 14, Calif. Northwestern, 1931. Senior Staff, California Hospital. (1938) (18)

SLAGLE, CHARLES E., M.D., 323½ Box Butte Ave., Alliance, Neb. Iowa (4), 1903; St. Louis, 1906. Member of Staff, St. Joseph's Hospital; Consulting Surgeon, Chicago, Burlington, and Quincy Ry. (1922)

SLAGLE, THOMAS D., A.B., M.D., Main St., Sylva, N.C. Cornell, 1932. Surgeon, C. J. Harris Community Hospital. (1941)

SLANEY, JOHN G., B.Sc., M.D., Veterans Administration Hospital, Wood, Wis. Marquette, 1926. Chief Surgeon, Veterans Administration Hospital. (1937)

SLATTERY, LOUIS R., A.B., M.D., 123 E. 61st St., New York 21, N.Y. Columbia, 1933. Instructor in Surgery, New York University; Assistant Surgeon, New York Post-Graduate Medical School and Hospital; Assistant Visiting Surgeon, Riker's Island and Bellevue Hospitals. (1941) (11)

SLAUGHTER, DANELY P., B.S., M.D., 55 E. Washington St., Chicago, Ill. Illinois, 1935. Assistant Professor of Surgery, Illinois; Director of Tumor Clinic, Research and Educational Hospitals; Attending Surgeon, Active Staff, St. Francis Hospital, Evanston; Assistant Attending Surgeon, Presbyterian Hospital. (1946) (11, 11-b)

SLAUGHTER, FRANK G., B.A., M.D., 3202 Garibaldi Ave., E., Jacksonville 5, Fla. Johns Hopkins, 1930. Surgeon, St. Vincent's, St. Luke's, Duval County, and Brewster Hospitals. (1938) (11)

SLAUGHTER, GEORGE W., A.B., M.D., 745 5th Ave., New York 22, N.Y. Cornell, 1930. Associate Attending Urologist, Tarrytown Hospital, Tarrytown; Assistant Urologist, Lenox Hill Hospital, and Chief, Urological Clinic; Associate Visiting Surgeon, 2nd Division, Bellevue Hospital; Visiting Urologist, 3rd Division, Goldwater Memorial Hospital. (1941) (19, 22)

SLAUGHTER, HOWARD C., M.D., 24 N.W. 4th St., Evansville 18, Ind. Nebraska, 1940. Member of Staff, St. Mary's, Protestant Deaconess, and Welborn Memorial Baptist Hospitals. (1947) (38)

SLAUGHTER, JOSEPH H., M.D., Elizabeth Sullivan Memorial Hospital, Bogalusa, La. Tulane, 1904. Retired. (1932)

SLAUGHTER, WILLIAM H., B.S., M.D., 867 San Pablo Ave., Richmond, Calif. University of Virginia, 1912. Medical Director, U.S. Public Health Service, retired. (1927) (5)

SLEIGHT, JAMES D., A.B., M.D., 25 W. Michigan Ave., Battle Creek, Mich. Northwestern, 1934. Member of Staff, Leila Y. Post Montgomery and Community Hospitals; Consulting Staff, Percy Jones General and Convalescent Hospital and Veterans Administration Hospital. (1947) (38, 42)

SLEMONS, J. MORRIS, M.A., M.D., 309 S. Westmoreland Ave., Los Angeles 5, Calif. Johns Hopkins, 1901. Visiting Gynecologist and Obstetrician, Hospital of the Good Samaritan. (1914)

SLEVIN, JOHN G., B.S., M.D., David Broderick Tower, Detroit 26, Mich. St. Louis, 1929. Assistant Surgeon, Grace Hospital; Junior Attending Surgeon, Mount Carmel Mercy Hospital. (1942)

SLOAN, HARRY G., A.B., Sc.D., M.D., 1621 Euclid Ave., Cleveland, Ohio. Johns Hopkins, 1906. Visiting Surgeon, Lutheran Hospital. (1914) (11)

SLOAN, HENRY L., A.B., M.D., 106 W. 7th St., Charlotte 2, N.C. Pennsylvania, 1911. Chief of Staff, Charlotte Eye, Ear, and Throat Hospital; Member of Staff, Presbyterian Hospital; Consultant in Ophthalmology, Charlotte Memorial Hospital. (1925) (33, 38)

SLOAN, RALPH M., A.B., M.D., 211 Wilkins St., Jonesboro, Ark. Vanderbilt, 1926. Retired. (1935)

SLOANE, DAVID, A.B., M.D., Veterans Administration Hospital, Dayton, Ohio. Columbia, 1925. Chief of Orthopedic Surgery, Veterans Administration Hospital. (1937) (25, 28)

SLOAT, JESSE I., M.D., 750 Sutter St., San Francisco 9, Calif. George Washington, 1912. Colonel, Medical Corps, U.S. Army. (1923) (24, 25)

SLOBE, FREDERICK W., B.Sc., M.D., 2024 S. Western Ave., Chicago 8, Ill. Illinois (2), 1917. Attending Surgeon, Hospital of St. Anthony de Padua. (1933)

SLOBODIEN, BENJAMIN F., M.D., 233 High St., Perth Amboy, N.J. New York University (3), 1913. Attending Surgeon, Perth Amboy General Hospital; Consulting Surgeon, Roosevelt Hospital, Metuchen. (1937)

SLOCUM, HARRY B., M.D., Bath and Westwood Aves., Long Branch, N.J. Columbia, 1901. Attending Surgeon, Chief of Staff, Monmouth Memorial Hospital; Attending Surgeon, Fitkin Memorial Hospital, Neptune. (1923)

SLOCUM, MORRIS A., M.D., 115 S. Highland Ave., Pittsburgh 6, Pa. Jefferson, 1914. Attending Surgeon, St. Margaret Memorial Hospital. (1922) (11)

SLOPANSKEY, FRANK R., M.D., 1427 S. 13th East St., Salt Lake City 5, Utah. Colorado (1), 1905. Member of Staff, Eye, Ear, Nose, and Throat Department, St. Mark's Hospital; Local Oculist and Aurist, Denver and Rio Grande Western, Union Pacific, and Western Pacific Railroads. (1928) (41, 42)

SLOTKIN, EDGAR A., B.S., M.D., 333 Linwood Ave., Buffalo 9, N.Y. Buffalo, 1934. Associate in Urology, Buffalo; Assistant Attending Urologist, Buffalo General, Children's, and Edward J. Meyer Memorial Hospitals. (1944) (19, 22)

SLOTKIN, GEORGE E., M.D., 333 Linwood Ave., Buffalo 9, N.Y. Buffalo, 1911. Associ-

ate Professor of Urology, Buffalo; Attending Urologist, Edward J. Meyer Memorial, Millard Fillmore, and Lafayette General Hospitals; Consulting Urologist, Mercy Hospital, Buffalo, J. N. Adam Memorial Hospital, Perrysburg. (1930) (19, 22)

SLOVAK, MICHAEL, A.B., M.D., 12 Union St., Schenectady 5, N.Y. Albany, 1929. Courtesy Staff, Surgery, Ellis Hospital. (1945)

SLUSS, DAVID H., B.S., M.D., 320 N. Meridian St., Indianapolis 4, Ind. Indiana, 1922. Staff Surgeon, Methodist Hospital; Visiting Surgeon, Indianapolis City and St. Vincent's Hospitals, Indianapolis, St. Francis Hospital, Beech Grove. (1930)

SLUSS, JOHN W., B.Sc., M.A., M.D., 320 N. Meridian St., Indianapolis 4, Ind. Indiana, 1893. Local Surgeon, Baltimore and Ohio R.R.; Consulting Surgeon, Indianapolis City, Methodist, and St. Vincent's Hospitals. (1916)

SMAIL, W. CARLYLE, A.B., B.S., M.D., 126 W. Main St., Jerome, Idaho. Illinois (2), 1934. Attending Surgeon, St. Valentine's Hospital, Wendell. (1945)

SMALL, FREDERICK R., B.A., M.D., 154 Grand St., Newburgh, N.Y. New York University (3), 1931. Attending Surgeon, St. Luke's Hospital and Consulting Surgeon, Out-Patient Department; Consulting Surgeon, Highland Hospital, Beacon. (1940)

SMALL, HAROLD E., M.D., 31 Grove St., Augusta, Me. Vermont, 1915. Attending Surgeon, Augusta General Hospital. (1924)

SMALL, WILLIAM D., A.B., M.D., U.S. Naval Hospital, St. Albans, N.Y. Bowdoin, 1918. Commanding Officer, U.S. Naval Hospital. Captain, Medical Corps, U.S. Navy. (1931)

SMART, CHESTER L., M.D., 724 Main St., Laconia, N.H. Vermont, 1915. Surgeon, Laconia Hospital. (1925)

SMART, ROBERT EDWIN, M.D., D.O.M.S., 180 Metcalfe St., Ottawa, Ont. Toronto, 1930. Ophthalmologist, Ottawa Civic Hospital and Out-Patient Department. (1943) (38, 42, 61)

SMEAD, JAMES L., B.Sc., M.D., 26 Temple St., Springfield 5, Mass. Harvard, 1924. Assistant Visiting Surgeon, Wesson Memorial Hospital; Acting Assistant Surgeon, Springfield Hospital. (1941)

SMEAD, LEWIS F., B.A., M.D., 227 Michigan St., Toledo 2, Ohio. Johns Hopkins, 1905. Chief of Staff, Toledo Hospital. (1913) (11, 13)

SMELTZER, CHARLES C., M.D., 521 W. Cumberland Ave., Knoxville 01, Tenn. Tennessee, 1935. Attending Surgeon, St. Mary's Memorial and Fort Sanders Hospitals; Associate Surgeon, Knoxville General Hospital. (1945)

SMELTZER, MERRILL, B.S., M.D., 2799 W. Grand Blvd., Detroit 2, Mich. Northwestern, 1925. Division, Gynecology and Obstetrics, Henry Ford Hospital. (1931) (16, 18)

SMERNOFF, MEYER E., B.Sc., M.D., 3937 Morrison Rd., Denver 9, Colo. Nebraska, 1925. (1940)

SMILEY, IRVING, M.D., 900 Grand Concourse, New York, N.Y. Long Island (1), 1909. Director, Gynecological Department, Bronx Hospital. (1927)

SMILEY, JOHN C., B.S., A.B., M.D., Lee St., Deadwood, S.D. Illinois (2), 1930. Head of Section, Surgical Pathology, St. Joseph's Hospital. (1944)

SMILEY, KENNETH E., B.S., M.D., 1136 W. 6th St., Los Angeles 14, Calif. Johns Hopkins, 1921. Member of Staff, Los Angeles County and Cedars of Lebanon Hospitals; Surgical Staff, Hospital of the Good Samaritan; Senior Surgical Staff (Proctology), Collis P. and Howard Huntington Memorial Hospital, Pasadena; Proctologist, Children's Hospital and Good Hope Clinic. (1930) (23)

SMITH, ADDISON B., B.S., M.D., 408 Main St., Stillwater, Okla. Oklahoma, 1932. Member, Surgical Staff, Stillwater Municipal Hospital; Associate Surgeon, Agriculture and Mechanical College Infirmary, Stillwater, and Masonic Hospital, Cushing. (1942)

SMITH, AINSWORTH L., A.B., M.D., 603 3rd St., Brooklyn 15, N.Y. Cornell, 1922. Assistant Clinical Professor of Surgery, Long Island; Attending Surgeon, Brooklyn Hospital; Courtesy Surgeon, Methodist Hospital. (1931)

SMITH, ALAN D., A.B., M.D., 1 E. 63rd St., New York 21, N.Y. Columbia, 1915. Professor of Orthopedic Surgery, Columbia; Surgeon-in-Chief, New York Orthopaedic Dispensary and Hospital; Consulting Orthopedic Surgeon, Roosevelt Hospital. (1927) (24, 25, 28)

SMITH, ALEXANDER G., M.D., 210 McIntyre St., W., North Bay, Ont. Toronto, 1938. Surgeon, St. Joseph's General and Queen Victoria Memorial Hospitals. (1946)

SMITH, ANGELO J., M.D., 207 Park Ave., Yonkers, N.Y. New York University (3), 1899. Attending Ophthalmologist, Otorhinolaryngologist, St. John's Riverside Hospital, Yonkers, Dobbs Ferry Hospital, Dobbs Ferry; Consulting Otorhinolaryngologist, Tarrytown Hospital, Tarrytown. (1921) (39, 43)

SMITH, ANSEL B., A.B., M.D., 110 Fulton St., S.E., Grand Rapids 2, Mich. Michigan, 1909. Attending Staff, Surgery, Butterworth Hospital; Associate Staff, Surgery, Blodgett Memorial and St. Mary's Hospitals. (1919)

SMITH, ARTHUR A., B.A., M.D., 131 N. Hastings Ave., Hastings, Neb. Illinois (2), 1912. Member, Surgical Staff, Mary Lanning Memorial Hospital. (1924)

SMITH, ARTHUR C., M.D., 410 W. Church St., Elmira, N.Y. George Washington, 1911. Otolaryngologist, Arnot-Ogden Memorial and St. Joseph's Hospitals; Consultant, Tioga County General Hospital, Waverly. (1926)

SMITH, ARTHUR E., M.D., D.D.S., 1930 Wilshire Blvd., Los Angeles 5, Calif. Loyola, 1918. Associate Professor of Reconstructive Plastic and Maxillo-facial Surgery, Southern California, Dentistry; Chief, Reconstructive Plastic and Oral Surgery, California Hospital; Chairman, Department of Plastic Surgery, St. Vincent's Hospital; Consultant, Reconstructive Plastic and Maxillo-facial Surgery, Veterans Administration Hospital, Los Angeles, and Mission Hospital, Huntington Park. (1947)

SMITH, ARTHUR M., JR., A.B., M.D., 123 E. Main St., Charlottesville, Va., Western Reserve, 1926. Instructor in Surgery and Gynecology, University of Virginia; Visiting Surgeon, University of Virginia Hospital, and Martha Jefferson Hospital and Sanitarium. (1933) (7, 11)

SMITH, BEVERLY C., B.A., M.D., 63 E. 84th St., New York 28, N.Y. University of Virginia, 1919. Associate in Surgery, Columbia; Visiting Surgeon, Vanderbilt Clinic; Assistant Visiting Attending Surgeon, Presbyterian Hospital. (1926) (11)

SMITH, BURT B., M.D., 4205 Leeland Ave., Houston 3, Tex. Texas, 1930. Clinical Instructor in Surgery, Baylor; Associate in Surgery, Jefferson Davis Hospital; Surgeon, Methodist Hospital. (1942)

SMITH, C. SEAVER, A.B., M.D., 59 College St., New Haven 10, Conn. Hahnemann, 1916. Assistant Attending Surgeon, Grace-New Haven Community Hospital. (1939)

SMITH, C. SIDNEY, M.D., 591 W. 3rd St., Dayton 2, Ohio. Michigan, 1912. (1936)

SMITH, CALEB H., M.D., M.S. (Surg.), 135 N. Bennett St., Bradford, Pa. Pennsylvania, 1933. Member, Surgical Staff, Bradford Hospital, Bradford, Pa.; St. Francis Hospital, Olean, N.Y. (1942) (11, 23, 27)

SMITH, CARLETON A., B.A., M.D., 35 W. Huron St., Pontiac 15, Mich. Wayne (2), 1933. Active Staff, St. Joseph Mercy and Pontiac General Hospitals. (1947) (19)

SMITH, CARLETON T., B.S., M.D., 36 Pleasant St., Worcester 8, Mass. Harvard, 1924. Surgeon, Memorial Hospital; Visiting Surgeon, Worcester State Hospital. (1931)

SMITH, CARLIE S., B.S., M.D., 205 St. Louis St., Springfield, Mo. Illinois (2), 1912. Member, Active Staff, Ophthalmology and Otolaryngology, Springfield Baptist Hospital; Associate Staff, Burge and St. John's Hospitals; Ophthalmologist and Otolaryngologist, Missouri Pacific R.R. (1933) (38, 42, 43)

SMITH, CARROLL, B.S., M.D., 407 Riverside Ave., Spokane, Wash. Northwestern, 1904. Member of Staff, Sacred Heart and St. Luke's Hospitals; Oculist and Aurist, Spokane International and Chicago, Milwaukee, St. Paul and Pacific Railroad, Spokane, Portland, and Seattle Ry., Union Pacific System. (1923)

SMITH, CHARLES C., JR., M.D., 142 W. York St., Norfolk 10, Va. Medical College of Virginia (1), 1912. Surgeon, and Chief Surgeon of Thoracic Surgery, De Paul Hospital; Attending Surgeon, Leigh Memorial Hospital; Consulting Surgeon, Norfolk General Hospital. (1922) (5)

SMITH, CHARLES G., M.D., 30 Guthrie Pl., New London, Conn. University of Virginia, 1899. Captain, U.S. Navy, retired. (1917)

SMITH, CHARLES M., B.S., M.D., 605 Chillicothe St., Portsmouth, Ohio, Vanderbilt, 1934. Surgical Staff, Mercy, Portsmouth General, and Smith-Everett Hospitals. (1947)

SMITH, CLARENCE H., M.D., 140 E. 54th St., New York, N.Y. New York University (3), 1899. Consulting Otolaryngologist, Morrisania City, Mother Cabrini Memorial, Union, and Bronx Hospitals, Home for Incurables and Bronx Eye and Ear Infirmary; Consulting Otologist, Manhattan Eye, Ear, and Throat Hospital. (1916) (37, 38, 39)

SMITH, CLAUDE B., B.S., M.D., 1031 Quarrier St., Charleston 1, W.Va. University of Virginia, 1930. Attending Orthopedic Surgeon, St. Francis and Mountain State Memorial Hospitals, Charleston, Morris Memorial Hospital for Crippled Children, Milton; Visiting Orthopedist, Charleston General, Kanawha Valley, and McMillan Hospitals. (1939) 25, 28)

SMITH, CLIFFORD E., B.Sc., M.D., 323 E. Lincoln Hwy., De Kalb, Ill. Illinois (2), 1910. Secretary of Staff, and Chief of Eye, Ear, Nose, and Throat Department, De Kalb Public and St. Mary's Hospitals; Member of Courtesy Staff, Sycamore Municipal Hospital, Sycamore. (1925) (42, 43)

SMITH, CONRAD, B.A., M.D., 125 7th Ave., N.E., St. Petersburg, Fla. Boston, 1899. Retired. (1914)

SMITH, CURTIS E., A.B., M.S., M.D., 490 Post St., San Francisco 2, Calif. Harvard, 1918. Visiting Surgeon and Pathologist, St. Joseph's Hospital; Division Surgeon, Western Pacific R.R.; Consulting Surgeon, Santa Fe R.R. (1930)

SMITH, DALE D., M.D., 250 N. Water St., Decatur, Ill. Loyola, 1918. Chief of Staff, Obstetrics and Gynecology, Decatur and Macon County Hospital; Attending Obstetrician, St. Mary's Hospital. (1924) (16)

SMITH, DAUGH W., B.A., M.D., 706 Church St., Nashville, Tenn. Vanderbilt, 1928. Assistant Professor of Clinical Surgery, Vanderbilt; Associate Professor of Surgery, Meharry; Visiting Surgeon, Vanderbilt University and Nashville General Hospitals; Surgical Staff, Protestant and St. Thomas Hospitals. (1936) (5)

SMITH, DAVID, M.B., L.R.C.P.&S. (Ed.), 104 Brunswick St., Stratford, Ont. Toronto, 1902. Member of Staff, Stratford General Hospital; Examiner, Canadian Medical Council of Canada. (1922)

SMITH, DAVID E., B.A., M.D., 54 E. South Temple St., Salt Lake City, Utah. Pennsyl-

vania, 1918. Senior Gynecological Service, Dr. W. H. Groves Latter-Day Saints Hospital; Gynecologist, Salt Lake General Hospital. (1934)

SMITH, DAVID H., M.D., 1001 Park Ave., New York 28, N.Y. New York University (3), 1924. Associate Surgeon, Harlem Hospital. (1936) (11)

SMITH, DAVID P., A.B., M.D., 199 W. Main St., Meriden, Conn. Yale, 1912. Attending Surgeon, Meriden Hospital. (1923)

SMITH, DEAN D., Ph.B., M.D., 8 Riverside Dr., Binghamton, N.Y. Johns Hopkins, 1934. (1942) (11)

SMITH, DEAN S., M.D., 401 Main St., La Crosse, Wis. Illinois, 1915. Member of Staff, St. Francis Hospital. (1923)

SMITH, DONALD R., A.B., M.D., 384 Post St., San Francisco 8, Calif. California, 1935. Assistant Clinical Professor of Urology, California; Assistant Visiting Urologist, University of California Hospital; Assistant Chief of Urologic Service, St. Luke's Hospital; Courtesy Staff, Franklin Hospital. (1947) (22)

SMITH, DONALD R., M.D., 500 Stephenson Ave., Iron Mountain, Mich. Iowa, 1925. Member of Staff, Iron Mountain General Hospital. (1934)

SMITH, DONALD W., M.D., 25 S.E. 2nd Ave., Miami, Fla. Tulane, 1933. Associate Surgeon, James M. Jackson Memorial Hospital. (1943) (11)

SMITH, DUDLEY W., A.B., M.D., Medical Department, Chiriqui Land Co., Port Armuelles, Republic of Panama. Harvard, 1931. Member of Staff and Orthopedic Surgeon, Puerto Armuelles Hospital. (1939) (25, 28)

SMITH, E. DARGAN, M.D., 227 St. Ann St., Owensboro, Ky. Louisville (6), 1915. Consultant in Surgery, Owensboro-Daviess County Hospital. (1943) (5)

SMITH, E. TERRY, M.A., M.D., Sunset Farm, West Hartford 7, Conn. Yale, 1897. Consulting Ophthalmologist, Hartford, St. Francis, and Municipal Hospitals, Neuro-Psychiatric Institute of the Hartford Retreat, Hartford, Cyril and Julia C. Johnson Memorial Hospital, Stafford Springs, Bristol Hospital, Bristol, Rockville City Hospital, Rockville, Manchester Memorial Hospital, South Manchester, New Britain General Hospital, New Britain. (1914) (32, 33, 37, 38, 39, 42)

SMITH, EDGAR, M.D., 1719 Pacific Ave., Dallas, Tex. Southern Methodist, 1914. Chairman of Surgical Staff, St. Paul's Hospital. (1930)

SMITH, EDMUND H., M.D., 1117 2nd Ave., Seattle 1, Wash. Jefferson, 1915. Member of Staff, Doctors, Seattle General, and Swedish Hospitals. (1927)

SMITH, EDWARD P., Ph.G., M.D., 920 St. Paul St., Baltimore 2, Md. Maryland, 1912. Assistant Professor of Gynecology, Maryland; Obstetrician-in-Chief and Attending Gynecologist, Mercy Hospital; Member, Surgical Staff, Bon Secours Hospital; Member of Staff, West Baltimore General Hospital, Department of Gynecology, Obstetrics and Female Urology. (1922)

SMITH, EDWARD S., M.D., 97 Elm St., Westfield, Mass. Albany, 1899. (1915) (1, 3)

SMITH, EDWARD T., M.D., 4815 Fannin St., Houston 2, Tex. Baylor, 1929. Clinical Professor of Orthopedic Surgery, Baylor; Chief, Orthopedic Service, Hermann Hospital; Orthopedic Consultant, Southern Pacific Hospital. (1946) (25, 28)

SMITH, EDWIN W., Ch.B., M.D., 805 W. 8th St., Plainview, Tex. Boston, 1901. Professor Emeritus of Obstetrics, Boston; Assistant Obstetrician, Massachusetts General Hospital, Boston, Mass. Visiting Gynecologist, Westborough State Hospital, Westborough, Mass. Consulting Obstetrician, Massachusetts Memorial Hospitals, Boston, Milton Hospital, Milton, Mass: Obstetrician and Gynecologist, Plainview Sanitarium and Clinic. (1919) (18)

SMITH, EMERSON, M.D., C.M., F.R.C.S.(C.), 687 Pine Ave., Montreal, Que. McGill, 1915. Clinical Professor of Urology, McGill; Urologist-in-Chief, Royal Victoria Hospital. (1926) (19, 20)

SMITH, ERDIX T., B.L., M.D., 480 Belmont Ave., Springfield 7, Mass. Cleveland Homeopathic Medical College, 1900. Consulting Surgeon, Wesson Memorial Hospital, Springfield, and Wing Memorial Hospital, Palmer. (1915)

SMITH, ERNEST V., M.D., D.Sc. (Hon.), 39 S. Main St., Fond du Lac, Wis. Minnesota, 1907. Surgeon, St. Agnes Hospital and Wiley-Smith Clinic. (1917)

SMITH, ERWIN FLETCHER, B.A., M.D., 580 Park Ave., New York, N.Y. Texas, 1928. Instructor in Obstetrics and Gynecology, Cornell; Instructor in Gynecology, Post-Graduate School, Columbia; Assistant Gynecologist and Obstetrician, Lying-in Hospital; Assistant Attending Obstetrician, New York City Hospital; Junior Assistant Attending Gynecologist, New York Post-Graduate Medical School and Hospital and Attending Gynecologist in the Dispensary; Courtesy Staff, Doctors, Woman's, French, and St. Clare's Hospitals; Consulting Obstetrician, Mother Cabrini Memorial Hospital. (1938)

SMITH, F. HILTON, A.B., M.D., 8 E. Alisal St., Salinas, Calif. Stanford, 1933. Attending Surgeon, Salinas Valley and Park Lane Hospitals; Assistant Chief of Surgery, Monterey County Hospital. (1946)

SMITH, FERRIS, B.A., M.D., 1810 Wealthy St., S.E., Grand Rapids 6, Mich. Michigan, 1910. Consultant in Reconstructive Surgery and Otolaryngology, Blodgett Memorial Hospital. (1918) (38, 43, 45, 45-a, 45-b)

SMITH, FRANCIS A., M.D., 305 Elmwood Ave., Buffalo 9, N.Y. Buffalo, 1932. Assistant in Obstetrics and Gynecology, Buffalo; Associate Attending Obstetrician and Gyne-

cologist, Deaconess Hospital; Associate Obstetrician and Gynecologist, Buffalo General Hospital; Obstetrician, Children's Hospital. (1947) (18)

SMITH, FRANK R., A.B., M.D., 55 E. 73rd St., New York 21, N.Y. Harvard, 1921. Assistant Professor of Clinical Obstetrics and Gynecology, Cornell; Associate Attending Obstetrician and Gynecologist, New York Hospital; Associate Attending Gynecologist, Memorial Hospital for the Treatment of Cancer and Allied Diseases. (1931) (13, 18)

SMITH, FRED B., B.S., M.D., U.S. Naval Hospital, Philadelphia 45, Pa. Texas, 1926. Chief, Dependents' Service, and Chief, Obstetrics and Gynecology, U.S. Naval Hospital. Captain, Medical Corps, U.S. Navy. (1936) (18)

SMITH, FREDERICK M., B.A., M.D., D.Sc., (Med.), 180 Fort Washington Ave., New York 32, N.Y. Columbia, 1927. Assistant Professor of Clinical Orthopedic Surgery, Columbia; Associate Attending Surgeon, Orthopedics, Presbyterian Hospital and Vanderbilt Clinic. (1943) (11)

SMITH, GEORGE B., M.D., 100 3rd Ave., Rome, Ga. Georgia (1), 1908. Ophthalmologist and Otolaryngologist, Harbin Hospital. (1918)

SMITH, GEORGE G., B.A., M.D., 1101 Beacon St., Brookline 46, Mass. Harvard, 1908. Consulting Urologist, Massachusetts General Hospital, Boston; Urologist, Palmer Memorial Hospital, Boston. (1917) (3, 19, 20, 21, 22)

SMITH, GEORGE M., B.A., M.D., 333 Cedar St., New Haven 11, Conn. Columbia, 1905. Research Associate, Yale; Consulting Surgeon, Waterbury and St. Mary's Hospitals, Waterbury. (1920) (3)

SMITH, GEORGE S., M.D., 314 W. Park St., Franklin, Pa. Pittsburgh, 1933. Surgeon, Franklin Hospital. (1944)

SMITH, GEORGE V., A.B., M.D., 32 Cumberland Ave., Brookline 46, Mass. Harvard, 1926. William H. Baker Professor of Gynecology, Harvard; Visiting Surgeon, Free Hospital for Women. (1933) (3, 12, 14, 18)

SMITH, GOODRICH T., M.D., Naples, Fla. Yale, 1908. Retired. (1924)

SMITH, GORDON K., M.D., 3875 Wilshire Blvd., Los Angeles 5, Calif. Southern California, 1935. Assistant Clinical Professor of Surgery, Southern California; Associate Staff, Surgery, Hospital of the Good Samaritan; Junior Attending Staff, Surgery, Los Angeles County Hospital; Consultant in Surgery, Veterans Administration and McCornack General Hospitals. (1944) (11)

SMITH, HAROLD W., M.D., 4000 Cathedral Ave., Washington 16, D.C. Harvard, 1901. Rear Admiral, U.S. Navy, retired. (1917)

SMITH, HAROLD W., M.D., 179 Lincoln Ave., Orange, N.J. Michigan, 1920. Surgeon-in-Chief, New Jersey Orthopaedic Hospital and Dispensary, Orange, Children's Country Home, Westfield; Attending Surgeon, St. Mary's Hospital, Passaic; Consulting Surgeon, Essex Mountain Sanatorium, Verona. (1927) (25, 28)

SMITH, HARRY A., M.D., 226 N. Greenleaf Ave., Whittier, Calif. Louisville (5), 1906. Member of Staff, Murphy Memorial Hospital. (1922) (38, 42, 43, 102)

SMITH, HARVEY F., Ph.B., M.D., D.Sc., 130 State St., Harrisburg, Pa. Pennsylvania, 1897. Surgeon, Harrisburg Hospital and Pennsylvania R.R. (1914)

SMITH, HENRY B., B.S., M.D., 131 Fulton Ave., Hempstead, N.Y. Syracuse, 1914. Member of Staff, Mercy Hospital, Hempstead, South Nassau Communities Hospital, Rockville Centre; Chief, Otorhinolaryngological Service, Nassau Hospital, Mineola; Bronchoscopist, Nassau County Tumor Clinic; Consulting Otorhinolaryngologist, Nassau County Sanatorium, Farmingdale, and Long Beach Hospital, Long Beach; Consulting Bronchoscopist, North Country Community Hospital, Glen Cove, and Meadowbrook Hospital, Hempstead. (1926) (38)

SMITH, HENRY R., M.D., 2011 9th Ave., S., Birmingham 5, Ala. Tulane, 1925. Surgical Staff, Jefferson and Hillman Hospitals and South Highlands Infirmary. (1940)

SMITH, HERBERT A., M.D., 135 Linwood Ave., Buffalo, N.Y. Buffalo, 1907. Professor of Surgery, Buffalo; Director of Surgery, Edward J. Meyer Memorial Hospital; Surgeon-in-Chief, Buffalo General Hospital; Attending Surgeon, Children's Hospital; Consulting Surgeon, U.S. Marine Hospital, Crippled Children's Guild Buffalo, J. N. Adam Memorial Hospital, Perrysburg. (1936) (11)

SMITH, HERSCHEL A., M.D., 142 S. Jackson St., Americus, Ga. Emory (2), 1914. (1930)

SMITH, HORACE D., M.D., Veterans Administration Hospital, Los Angeles 25, Calif. Georgia, 1926. Clinical Director, Veterans Administration Hospital. (1938)

SMITH, HOWARD L., M.D., 1801 Eye St., N.W., Washington, D.C. George Washington, 1926. Executive Staff, Surgery, Doctors Hospital; Surgeon, Central Dispensary and Emergency Hospital; Consulting Surgeon, St. John's Orphanage. (1934)

SMITH, HOWARD O., M.D., 401 Coleman St., Marlin, Tex. Texas, 1922. Chief Surgeon, Torbett Clinic and Hospital. (1929)

SMITH, HUGH, B.A., M.D., 869 Madison Ave., Memphis, Tenn. Tennessee, 1935. Associate Professor of Orthopedic Surgery, Tennessee; Attending Orthopedic Surgeon, St. Joseph, Methodist, Baptist Memorial, and John Gaston Hospitals; Member of Staff, Campbell Clinic, Hospital for Crippled Adults, and Crippled Children's Hospital. (1947) (5, 25, 28)

SMITH, JACOB, A.B., M.D., 12 E. 76th St., New York 21, N.Y. Illinois (2), 1933. Associate Visiting Thoracic Surgeon, Sea View Hospital, West New Brighton. (1941)

SMITH, JAMES A., M.D., Homestead, Fla. Atlanta (2), 1914. Chief Surgeon, James Archer Smith Hospital; County Surgeon, Dade County Hospital, Miami. (1939)

SMITH, JAMES A., M.D., 10 Peterboro St., Detroit 1, Mich. Michigan, 1922. Attending Surgeon, St. Mary's, Delray General, and Michigan Mutual Hospitals. (1929)

SMITH, JAMES MORRISSET, M.D., 123 E. 53rd St., New York 22, N.Y. Medical College of Virginia, 1909. Attending Aural Surgeon, New York Eye and Ear Infirmary. (1930) (37, 38)

SMITH, JAMES W., M.D., 1760 N.W. 5th St., Miami 35, Fla. Northwestern, 1894. Retired. (1913)

SMITH, JAMES W., M.D., 1016 5th Ave., New York 28, N.Y. New York University (3), 1917. Assistant Clinical Professor of Ophthalmology, Post-Graduate School, Columbia; Attending Ophthalmologist, New York Post-Graduate Medical School and Hospital and Hospital for Joint Diseases; Visiting Ophthalmologist, Goldwater Memorial Hospital; Consulting Ophthalmologist, Nyack Hospital, Nyack. (1928) (33, 42)

SMITH, JAY D., M.D., 106 S. Main St., Akron 8, Ohio. Ohio (3), 1906. Visiting Surgeon, Children's and Peoples Hospitals; Associate Staff, City and St. Thomas Hospitals. (1926)

SMITH, JOHN, JR., M.D., 327 E. 17th St., New York, N.Y. Pennsylvania, 1910. Director of Surgery, Greenpoint Hospital; Attending Surgeon, St. Catharine's Hospital, Brooklyn. (1926)

SMITH, JOHN C., A.B., M.S., M.D., 2227 S. 52nd Ave., Cicero 50, Ill. Northwestern, 1926. Head, Surgical Staff, MacNeal Memorial Hospital, Berwyn; Staff, Berwyn Hospital, Berwyn. (1937)

SMITH, JOHN V., M.D., Veterans Administration Hospital, Oakland, Calif. Iowa, 1931. Chief of Surgical Service, Veterans Administration Hospital. (1941) (11)

SMITH, JOSEPH F., M.D. 605 3rd St., Wausau, Wis. Illinois (2), 1900. Preceptor Emeritus of Surgery, Wisconsin; Chairman of Staff, Surgery, St. Mary's Hospital. (1913) (8, 11)

SMITH, JOSEPH J., M.D., 325 13th Ave., Newark 3, N.J. Columbia, 1905. Retired. (1922)

SMITH, JOSIAH E., Ph.G., M.D., 60 Meeting St., Charleston 1, S.C. Jefferson, 1916. Visiting and Consulting Ophthalmologist, Roper Hospital; Attending Ophthalmologist, Otorhinolaryngologist, Charleston Orphan House; Consultant, St. Francis Xavier Infirmary, Charleston, Dorchester County Hospital, Summerville, Berkeley County Hospital, Moncks Corner. (1927) (38, 39, 42, 43)

SMITH, JOSIAH H., B.S., M.D., 103 Union St., Selma, Ala. Johns Hopkins, 1931. Associate Surgeon, Vaughan Memorial Hospital. (1939) (11)

SMITH, KENNETH F., M.D., 205 S. 4th St., Las Vegas, Nev. Ohio, 1930. Surgical Staff, Clark County Hospital. (1940) (11)

SMITH, KENNETH J., B.S., M.D., 2320 High St., Blue Island, Ill. Illinois, 1930. Member, Attending Staff, St. Francis Hospital; Associate Staff, Little Company of Mary Hospital, Evergreen Park; Courtesy Staff, Ingalls Memorial Hospital, Harvey and Roseland Community Hospital, Chicago. (1942)

SMITH, LEMUEL D., B.S., B.Litt., M.D., 2454 W. Kilbourn Ave., Milwaukee 3, Wis. Marquette, 1921. Instructor in Anatomy and Orthopedic Surgery, Marquette; Member, Attending Staff, St. Anthony, Milwaukee Children's, Misericordia, St. Joseph's, St. Michael, Milwaukee County, and St. Luke's Hospitals. (1933) (25, 26, 28)

SMITH, LEON G., B.Sc., M.D., 215 N. 1st St., Montevideo, Minn. Minnesota, 1910. Member of Staff, Montevideo Hospital. (1931)

SMITH, LEONARD H., Ph.B., M.D., 32 Washington St., East Orange, N.J. New York University (3), 1903. (1926)

SMITH, LESLIE M., B.A., M.D., U.S. Marine Hospital, New Orleans 15, La. Vanderbilt 1930. Chief of Service, Ophthalmology and Otolaryngology, U.S. Marine Hospital; Visiting Staff, Ophthalmology, Tulane Service, Charity Hospital of Louisiana. (1947) (38, 42)

SMITH, LIONEL O., M.D., 211 Main St., Binghamton, N.Y. Cincinnati, 1928. Surgeon, Charles S. Wilson Memorial Hospital, Johnson City, Ideal Hospital, Endicott; Courtesy Surgical Staff, Our Lady of Lourdes Memorial Hospital. (1942)

SMITH, LLOYD L., M.D., 2275 Broadway, San Francisco 15, Calif. Pennsylvania, 1901. Colonel, U.S. Army, retired. (1919)

SMITH, LOUIS D., B.S., M.D., 3005 E. 92nd St., Chicago 17, Ill. Illinois (2), 1911. Attending Urologist, South Shore, and South Chicago Community Hospitals, Chicago, Ill.; St. Catherine's Hospital, East Chicago, Ind. (1933) (19, 22)

SMITH, MARY NOBLE, A.B., M.D., 765 Main St., Laconia, N.H. Woman's, 1925. Chief of Obstetrics and Gynecology, Noble Smith Maternity Hospital; Associate, Obstetrics and Gynecology, Laconia Hospital. (1939)

SMITH, MAX T., B.Sc., M.D., P. O. Box 199, Wallace, Idaho. Jefferson, 1906. Surgeon, Wallace Hospital. (1931)

SMITH, MERVIN H., M.D., 536 Commercial St., Astoria, Ore. Creighton, 1902. Visiting Surgeon, St. Mary's and Columbia Hospitals. (1934)

SMITH, MORLEY T., M.D., C.M., 421 Huguenot St., New Rochelle, N.Y. Queen's, 1913. Attending Surgeon, Otolaryngology, New Rochelle Hospital; Director of Otolaryngology, Grasslands Hospital, Valhalla; Consulting Surgeon, Otolaryngology, Northern Westchester Hospital, Mt. Kisco. (1926) (38, 39)

SMITH, MORRIS K., M.A., M.D., 33 E. 68th St., New York 21, N.Y. Dartmouth, 1911.

Associate Professor of Clinical Surgery, Cornell; Attending Surgeon, St. Luke's Hospital. (1920) (1, 2, 11)

SMITH, ORLAND F., Ph.B., M.D., 275 Angell St., Providence 6, R.I. Boston, 1931. Assistant Surgeon, Rhode Island Hospital; Senior Assistant Surgeon, Memorial Hospital, Pawtucket. (1944)

SMITH, PARKE G., A.B., M.D., 5 W. 4th St., Cincinnati 2, Ohio. Cincinnati, 1917. Associate Professor of Surgery, Division of Urology, Cincinnati; Director, Division of Urology, Cincinnati General Hospital; Chief of Staff and Attending Urologist, Christ Hospital; Attending Urologist, Good Samaritan, Christian R. Holmes, and Children's Hospitals. (1925) (6, 19, 20, 22)

SMITH, PAUL EDWARD E., M.D., 626 Walnut St., N.E., Canton 4, Ohio. Georgetown, 1935. Associate Staff, Mercy Hospital; Courtesy Staff, Aultman Hospital. (1947)

SMITH, PHILIP E., M.D., 705 Macon St., Brooklyn, N.Y. Long Island (1), 1908. Attending Surgeon, Bushwick and Evangelical Deaconess Hospitals. (1928)

SMITH, PHILIP H., B.S., M.D., 636 Church St., Evanston, Ill. Northwestern, 1926. Associate in Gynecology and Obstetrics, Northwestern; Associate Obstetrician and Gynecologist, Evanston Hospital; Attending Obstetrician, Chicago Maternity Center, Chicago. (1933) (16, 18)

SMITH, PRENTISS E., A.B., M.D., 990 Hardy St., Hattiesburg, Miss. Tulane, 1926. Surgeon, Methodist Hospital and South Mississippi Infirmary. (1944)

SMITH, R. ERNEST, M.Phar., M.D., 101½ N. Broadway, Minden, La. Tulane, 1907. Visiting Ophthalmologist and Otolaryngologist, Minden Sanitarium; Surgeon and Oculist, Louisiana and Arkansas R.R. (1927) (5, 43)

SMITH, R. NICHOL, M.D., 5410 Wilshire Blvd., Los Angeles 36, Calif. Hahnemann, Chicago, 1903. Surgical Staff, Presbyterian Hospital-Olmsted Memorial. (1934)

SMITH, R. PHILIP, A.B., B.S., M.D., 1326 Madison St., Seattle 4, Wash. Kansas, 1934. Attending Staff, Obstetrics and Gynecology, Swedish, Maynard, and King County Hospitals; Visiting Staff, Providence Hospital. (1945) (18)

SMITH, RALPH T., M.D., 281 S. Thomas St., Pomona, Calif. Illinois (2), 1900. Member of Staff, Pomona Valley Community Hospital. (1922)

SMITH, RALPH V., M.D., Box 34, Britton, Okla. Washington, 1898. Courtesy Staff, Surgery, Wesley Hospital, Oklahoma City. (1914)

SMITH, RAYMOND F., M.D., 131 Fulton Ave., Hempstead, N.Y. Jefferson, 1933. Attending Surgeon, Surgical Service and Tumor Division, Meadowbrook Hospital; Attending Surgeon, Mercy Hospital, Rockville Centre; Junior Attending Surgeon, Nassau Hospital, Mineola. (1946)

SMITH, REYNOLDS, B.S., M.D., 1930 Wilshire Blvd., Los Angeles, Calif. Tulane, 1926. Staff, Los Angeles County and California Hospitals, Hospital of the Good Samaritan. (1936)

SMITH, RICHARD I., B.S., M.D., 319 Longwood Ave., Boston, Mass. Harvard, 1920. Surgeon, Long Island Hospital, Surgeon-in-Chief, Leonard Morse Hospital, Natick, Newton-Wellesley Hospital, Newton Lower Falls; Assistant Visiting Surgeon, Boston City Hospital. (1933) (3, 11)

SMITH, RICHARD W., A.B., M.D., Union Hospital, West Frankfort, Ill. Harvard, 1937. Chief Surgeon, Union Hospital. (1944)

SMITH, ROBERT A., B.S., M.D., 106 N. Main St., New Castle, Ind. Indiana, 1926. Consultant in Ophthalmology and Otolaryngology, Henry County Hospital and Indiana Village for Epileptics. (1943) (38, 43)

SMITH, ROBERT G., A.B., M.D., 683 E. Broad St., Columbus 15, Ohio. Ohio, 1931. Instructor in Surgery, Ohio; Active Senior Surgical Staff, Mount Carmel, Children's, and Grant Hospitals; Active Surgical Staff, St. Francis Hospital. (1946)

SMITH, ROBERT H., B.S., M.D., Mahomet, Ill. Illinois, 1930. Member, Attending Staff, Burnham City Hospital, Champaign and Champaign County Hospital, Urbana; Visiting Staff, Mercy Hospital, Urbana. (1942)

SMITH, ROBERT K., M.D., 4 E. Congress St., Tucson, Ariz. Vanderbilt, 1911. Obstetrician, St. Mary's Hospital and Sanatorium. (1929)

SMITH, ROBERT L., B.S., M.D., 1818 W. Main St., Russellville, Ark. Eclectic, Cincinnati, 1896. Chief of Staff, St. Mary's Hospital. (1932)

SMITH, ROBERT L. I., S.B., M.D., 443 Manila Ave., Long Beach 4, Calif. Illinois (2), 1913. Retired. (1935)

SMITH, ROBERT R., B.S., M.D., 444 E. 68th St., New York 21, N.Y. Western Reserve, 1937. Surgeon, U.S. Public Health Service. (1946)

SMITH, ROBERT S., A.B., M.D., B.Sc., 205 N. 10th St., Boise, Idaho. Washington, 1933. Attending Surgeon, St. Alphonsus and St. Luke's Hospitals. (1940) (11)

SMITH, ROY L., B.S., M.D., 445 N. Pennsylvania St., Indianapolis 4, Ind. Indiana, 1917. Associate in Urology, Indiana; Member of Staff, Urology, Methodist and St. Vincent's Hospitals; Chief of Staff, Urology, Indianapolis City Hospital. (1927) (19, 22)

SMITH, RURIC N., M.D., 108 W. 6th St., Tulsa, Okla. Jefferson, 1915. Otolaryngologist and Bronchoscopist, Hillcrest Memorial Hospital. (1928) (38)

SMITH, SILAS S., B.A., M.D., 220 E. South Temple St., Salt Lake City 2, Utah. Penn-

sylvania, 1924. Surgical Staff, Dr. W. H. Groves Latter-Day Saints Hospital. (1938)

SMITH, STANLEY J., M.B., M.D., 601 S. State St., Belvidere, Ill. Northwestern, 1930. Attending Surgeon, St. Joseph's and Highland Hospitals. (1940)

SMITH, THOMAS J., M.D., 803 Jordan St., Shreveport 39, La. Tulane, 1926. Member of Surgical Staff, North Louisiana and T. E. Schumpert Memorial Sanitariums, Shreveport Charity Hospital. (1934)

SMITH, THOMAS W., M.D., C.M., 86 Main St., W., Hawkesbury, Ont. McGill, 1902. Surgeon, Smith's Private and Notre Dame Hospitals. (1924)

SMITH, TOM E., B.S., M.D., 2600 Welborn Ave., Dallas 4, Tex. Baylor, 1933. Associate Professor of Proctology, Southwestern, Dallas; Associate Proctologist, Parkland and Baylor University Hospitals; Proctologist, Methodist Hospital and Bradford Memorial Hospital for Babies. (1944) (23)

SMITH, TURNER B., B.Sc., M.D., 810½ Avalon Blvd., Wilmington, Calif. Illinois (2), 1904. Staff Member, Seaside Memorial Hospital, Long Beach, San Pedro Hospital, San Pedro. (1920)

SMITH, VICTOR C., M.D., 200 Carondelet St., New Orleans 12, La. Tulane, 1899. Assistant Chief Oculist, Illinois Central R.R.; Division Oculist, Southern Pacific R.R. (1914) (38)

SMITH, W. DECKER, B.S., M.D., 6th and Walnut Sts., Texarkana, Ark. Arkansas, 1925. Surgical Staff, Michael Meagher Memorial Hospital, Texarkana, Ark.; Texarkana Hospital, Texarkana, Tex. (1932)

SMITH, W. HAMILTON, M.D., 138 W. Washington St., Hagerstown, Md. George Washington, 1906. Member of Staff and Consulting Otolaryngologist, Washington County Hospital. (1936) (38)

SMITH, W. JEWELL, M.D., B.Sc. (Med), 2014 Tulare St., Fresno 1, Calif. Northwestern, 1929. Member of Staff, Fresno Community Hospital. (1941) (38, 43)

SMITH, W. JOE, M.D., Granite Block, Cadillac, Mich. Illinois (2), 1905. Chief Surgeon, Mercy Hospital; Company Surgeon, Pennsylvania and Ann Arbor Railroads. (1939)

SMITH, W. LESLIE, Ph.B., M.D., 179 Allyn St., Hartford 3, Conn. Columbia, 1937. Assistant in Obstetrics and Gynecology, Hartford Hospital; Assistant in Gynecology, J. J. McCook Memorial Hospital. (1946) (18)

SMITH, W. RUSSELL, M.D., 304 Grant St., Carthage, Mo. Washington, 1933. Surgeon, McCune-Brooks Hospital. (1942)

SMITH, WILBURN, M.D., L.R.C.P., M.R.C.S. (Lond.), F.R.C.S. (Eng.), 1401 S. Hope St., Los Angeles, Calif. Jefferson, 1907. Professor of Surgery, Medical Evangelists; Surgeon, White Memorial Hospital, Presbyterian Hospital-Olmsted Memorial; Gynecologist, Los Angeles County Hospital; Member of Staff, California Hospital. (1922)

SMITH, WILFRED D., M.D., 170 St. George St., Toronto, Ont. Toronto, 1933. Member of Staff, Surgery, St. Michael's Hospital. (1944)

SMITH, WILLIAM E., M.D., 65 South St., Stamford, Conn. Michigan, 1910. Attending Surgeon, Stamford and St. Joseph's Hospitals. (1929)

SMITH, WILLIAM E., A.B., M.D., 2000 W. 25th St., Cleveland 13, Ohio. Western Reserve, 1920. Associate Director of Surgery, Fairview Park Hospital; Courtesy Staff Surgery, Lutheran and Evangelical Deaconess Hospitals, Cleveland, and Lakewood Hospital, Lakewood. (1939)

SMITH, WILLIAM M., A.B., M.D., 7 E. Church St., Frederick, Md. Georgetown, 1904. President of Staff, Frederick City Hospital; Surgeon, Baltimore and Ohio R. R. (1926)

SMITH, WILLIAM P., B.Sc., M.D., 9 Buttles Ave., Columbus 8, Ohio. Ohio, 1918. Head, Department of Gynecology and Senior Surgeon, White Cross Hospital; Senior Visiting Surgeon, Grant Hospital. (1926)

SMITH, WILLIAM WALLIS, B.S., Ph.B., M.D., 205 St. Louis St., Springfield, Mo. Illinois (2), 1912. Member of Active Staff, Surgery, Springfield Baptist Hospital; Associate Staff, Surgery, St. John's and Burge Hospitals; Surgeon, Missouri Pacific R.R.; Consulting Surgeon, Frisco R.R. (1933)

SMITH, WINDSOR R., M.D., 67 Front St., Binghamton, N.Y. Buffalo, 1915. Otolaryngologist, Charles S. Wilson Memorial Hospital; Associate Attending, Eye, Ear, Nose, and Throat Division, Binghamton City Hospital; Member, Associate Staff, Ideal Hospital, Endicott. (1932) (38, 43)

SMITHIES, HAROLD R., B.S., M.D., 2241 Central Ave., Alameda, Calif. Colorado, 1925. Otorhinolaryngologist, Alameda Hospital. (1936) (38, 41, 43)

SMITH-PETERSEN, M. N., B.S., M.D., 266 Beacon St., Boston, Mass. Harvard, 1914. Clinical Professor of Orthopedic Surgery, Harvard; Chief, Orthopedic Service, Massachusetts General Hospital. (1936) (3, 24, 25, 28)

SMITHWICK, REGINALD H., B.S., M.D., 750 Harrison Ave., Boston 18, Mass. Harvard, 1925. Professor of Surgery, Boston; Surgeon-in-Chief, Massachusetts Memorial Hospitals; Consulting Surgeon, Anna Jaques Hospital, Newburyport. (1932) (1, 3)

SMITHY, HORACE G., M.D., 16 Lucas St., Charleston 1, S.C. University of Virginia, 1938. Assistant Professor of Surgery, South Carolina; Attending Surgeon, Roper Hospital. (1947) (5, 11)

SMOLIK, EDMUND A., A.B., M.D., M.S., 3720 Washington Blvd., St. Louis 8, Mo. Western Reserve, 1936. Assistant Professor of Surgery, Section of Neurosurgery, St. Louis; Visiting Neurosurgeon, St. Mary's Group of Hospitals, DePaul Hospital, Evangelical Deaconess Home and Hospital, St. Louis

City Hospital and St. Louis City Sanitarium. (1944) (30)

SMYTH, CALVIN M., JR., B.S., M.D., Methodist Hospital, Philadelphia 48, Pa. Pennsylvania, 1918. Professor of Clinical Surgery, Graduate School, Pennsylvania; Surgeon-in Chief, Methodist Hospital; Director of Surgery, Woman's Hospital; Visiting Surgeon, Abington Memorial Hospital, Abington. (1927) (1, 11)

SMYTH, CHARLES ERNEST, M.B., 1386 Nicola St., Vancouver, B.C. Toronto, 1894. Retired. (1920)

SMYTHE, FRANK W., B.Sc., M.D., 899 Madison Ave., Memphis 3, Tenn. Tennessee, 1917. Associate Professor of Surgery, Tennessee; Attending Surgeon and Radiologist, John Gaston and Baptist Memorial Hospitals. (1924) (6, 11, 16)

SNEDAKER, JOHN F., B.S., M.D., 6253 Hollywood Blvd., Los Angeles 28, Calif. Columbia, 1923. Attending Surgeon, Children's Hospital and Presbyterian Hospital-Olmsted Memorial. (1942)

SNEDEC, JOSEPH F., B.S., M.D., 507 N. Main St., Pueblo, Colo. St. Louis, 1913. Chief of Staff, St. Mary Hospital; Surgical Consultant, Woodcroft and Colorado State Hospitals. (1927)

SNEDECOR, SPENCER T., A.B., M.D., 200 Passaic St., Hackensack, N.J. Columbia, 1923. Attending Traumatic and Orthopedic Surgeon, Hackensack Hospital; Consultant in Orthopedics, Bergen Pines, Bergen County Hospital, Ridgewood. (1933)

SNEIERSON, HYMAN, B.S., Ch.B., M.D., 67 Main St., Binghamton, N.Y. Boston, 1924. Attending Surgeon, Binghamton City and Our Lady of Lourdes Memorial Hospitals; Consultant, Binghamton State Hospital. (1937)

SNELL, ALBERT C., M.D., 53 S. Fitzhugh St., Rochester 4, N.Y. Pennsylvania, 1898. Lecturer in Ophthalmology, Rochester; Consultant, Rochester General and Strong Memorial Hospitals. (1920) (32, 33, 38, 42)

SNELLING, JOHN G., JR., A.B. M.D., 320 N. 3rd St., Monroe, La. Tulane, 1924. Attending Surgeon, St. Francis Sanitarium, Monroe General and A. E. Conway Memorial Hospitals; Division Surgeon, Missouri Pacific Hospital Assn. (1933)

SNELLING, M. MURPH, B.A., M.D., Kremer Bldg., Gulfport, Miss. Tulane, 1925. Surgical Staff, City and County Hospital. (1940) (5)

SNITMAN, MAURICE F., M.B., 55 E. Washington St., Chicago 2, Ill. Toronto, 1926. Assistant Professor of Otolaryngology, Illinois; Attending Otolaryngologist, St. Mary of Nazareth and Research and Educational Hospitals; Chief of Otolaryngology, Edgewater Hospital; Consultant in Tumor Service, Veterans Administration Hospital, Hines. (1947) (38, 43)

SNODGRASS, S. R., B.S., M.D., 1001 Ave. B, Galveston, Tex. Indiana, 1929. Associate Professor of Neurosurgery, Texas; Neurosurgeon, John Sealy Hospital; Consulting Neurosurgeon, U.S. Marine Hospital. (1940) (29-a, 29-b, 30)

SNODGRASS, THOMAS J., B.S., M.D., 500 W. Milwaukee St. Janesville, Wis. Minnesota, 1916. Preceptor, Wisconsin; Chief Surgeon, Pember-Nuzum Clinic; Co-Chairman of Surgery, Mercy Hospital; Surgeon, Rock County Hospital, Pinehurst Sanatorium. (1935) (8, 11)

SNOKE, JOHN H., B.A., M.D., 31 Silver Lake Ter., Morton, Pa. Temple, 1908. Retired. (1920)

SNOW, CLARENCE ELIOT, A.B., M.D., 115 E. South Temple St., Salt Lake City, Utah. Harvard, 1928. Assistant Clinical Professor of Surgery, Utah; Visiting Surgeon, Dr. W. H. Groves Latter-Day Saints and Primary Children's Hospitals. (1941)

SNOW, HAROLD L. B.S., M.D., 639 9th St., San Pedro, Calif. Northwestern, 1929. Eye Staff, San Pedro Hospital; Member, Courtesy Staff, Seaside Memorial Hospital, Long Beach; Member, Eye Department, Los Angeles County Hospital, Out-Patient Department, Los Angeles. (1939) (38, 42)

SNOW, LUCILLE H., M.D., 636 Church St., Evanston, and 30 N. Michigan Ave., Chicago, Ill. Illinois, 1926. Associate in Gynecology, Loyola; Member, Junior Staff, Mercy Hospital-Loyola University Clinics, Chicago; Associate Gynecologist, Cook County Hospital, Chicago; Member of Staff, Women and Children's Hospital, Chicago. (1942) (18)

SNOW, SHIRLEY R., JR., A.B., M.D., 267 Alexander St., Rochester 7, N.Y. Columbia, 1923. Assistant Professor of Gynecology and Obstetrics, Rochester; Obstetrician and Gynecologist-in-Chief, Genesee Hospital; Assistant Obstetrician and Gynecologist, Strong Memorial Hospital—Rochester Municipal Hospital. (1933) (18)

SNYDER, CECIL D., B.A., M.D., 103½ E. 9th Ave., Winfield, Kan. Jefferson, 1929. Member of Staff, St. Mary's and William Newton Memorial Hospitals. (1936) (11)

SNYDER, CHARLES T., M.D., 17 W. 54th St., New York, N.Y. New York University (3), 1921. Instructor, Department of Obstetrics and Gynecology, Cornell; Assistant Attending Obstetrician and Gynecologist, New York Hospital; Obstetrician, Berwind Maternity. (1931)

SNYDER, CLARENCE H., A.B., M.D., M.S. (Surg.), 26 Sheldon Ave., S.E., Grand Rapids 2, Mich. Michigan, 1924. Senior Attending Orthopedic Surgeon, Butterworth Hospital; Consulting Orthopedic Surgeon, St. Mary's Hospital. (1934) (25, 26, 28)

SNYDER, CLAUDE E., M.D., 1201 6th Ave., Altoona, Pa. Jefferson, 1912. Chief, Department of Gynecology and Obstetrics, Mercy Hospital. (1927)

SNYDER, CRAYTON C., M.D., 595 E. Colorado St., Pasadena 1, Calif. San Francisco, 1902. Member, Senior Surgical Staff, Collis P. and Howard Huntington Memorial Hospital. (1922)

SNYDER, DONALD C., B.A., M.D., 159 S. Main St., Akron 2, Ohio. Western Reserve, 1936. Member of Senior Staff, Obstetrics and Gynecology, City Hospital; Consultant in Obstetrics and Gynecology, Medina Community Hospital, Medina. (1945) (18)

SNYDER, ERNEST U., M.D., 125 E. North St., New Castle, Pa. Pittsburgh, 1905. Chief of a Surgical Service, New Castle and Jameson Memorial Hospitals. (1931)

SNYDER, EUGENE R., M.D., C.M., D.D.S., 121 E. 60th St., New York 19, N.Y. McGill, 1929. Instructor in Otology, Post-Graduate School, Columbia; Associate Attending Otolaryngologist, Beekman-Downtown Hospital; Adjunct Otolaryngologist, Mount Sinai Hospital. (1946) (38, 43)

SNYDER, F. LESLIE, A.B., M.D., 311 S. Andrews Ave., Fort Lauderdale, Fla. Ohio, 1935. Associate Surgical Staff, Broward General Hospital. (1944)

SNYDER, FRANK L., M.D., 607 W. 10th St., Fort Worth 2, Tex. Michigan, 1921. Member of Staff, Harris Memorial Methodist, St. Joseph's and All Saints Hospitals. (1929)

SNYDER, FREDERICK, M.D., 44 Clinton Ave., Kingston, N.Y. Maryland, 1908. Surgeon, Kingston City Hospital and New York Central R.R.; Consulting Surgeon, Veterans Memorial Hospital, Ellenville, Memorial Hospital of Greene County, Catskill. (1917)

SNYDER, G. GORDON, A.B., M.D., Mermont Apartments, Bryn Mawr, Pa. Temple, 1934. Instructor in Otolaryngology, Pennsylvania; Assistant Attending Otolaryngologist, Bryn Mawr Hospital; Assistant Otolaryngologist, Hospital of the University of Pennsylvania, Philadelphia. (1945) (38, 43)

SNYDER, HARVEY W., B.Sc., M.D., 1612 Tremont Pl., Denver 2, Colo. Emory, 1916. Member of Staff, Mercy, St. Luke's, Presbyterian, St. Joseph's, St. Anthony, and Children's Hospitals; Consulting Surgeon, Veterans Administration. (1927)

SNYDER, HOWARD E., B.A., M.D., 103½ E. 9th Ave., Winfield, Kan. Jefferson, 1927. Lecturer in Surgery, Kansas; Member of Staff, Surgery, St. Mary's and William Newton Memorial Hospitals. (1934) (11, 27)

SNYDER, HOWARD MCC., M.D., 2145 C St., N.W., Washington, D.C. Jefferson, 1905. Brigadier General, Medical Corps, U.S. Army. (1922)

SNYDER, JOHN M., M.D., M.S. (Surg.), 314 W. 4th St., Bethlehem, Pa. Pennsylvania, 1934. Member of Adjunct Staff, General and Thoracic Surgery and Bronchoscopy, St. Luke's Hospital; Surgeon, Thoracic Surgery and Endoscopy, Sacred Heart Hospital; Consulting Surgeon, Thoracic Surgery and Endoscopy, Sacred Heart Sanatorium, Limeport. (1945) (11)

SNYDER, JOHN R. T., M.D., 1101 14th Ave., Altoona, Pa. Jefferson, 1915. Associate Surgeon, Altoona Hospital. (1925)

SNYDER, JOHN W., M.D., M.S., 168 S.E. 1st St., Miami, Fla. Michigan 1906. Member, Surgical Staff, Jackson Memorial and Victoria Hospitals; Surgeon and Chief of Staff, Dade County Hospital. (1923) (5)

SNYDER, O. B., B.S., M.D., 107 S. Main St., Greensburg, Pa. Pittsburgh, 1909. Staff Surgeon, Westmoreland Hospital. (1931)

SNYDER, ROBERT D., M.S., M.D., 60 Wyoming St., Dayton 9, Ohio. Cincinnati, 1934. Member of Staff, Surgery, Miami Valley Hospital. (1945) (11)

SNYDER, WILLIAM H., JR., A.B., M.D., 7046 Hollywood Blvd., Los Angeles 28, Calif. Harvard, 1930. Instructor in Surgery, Southern California; Visiting Staff, Presbyterian Hospital-Olmsted Memorial and Children's Hospital; Junior Visiting Surgeon, Los Angeles County Hospital. (1937) (11)

SOARES DE SOUZA, AUGUSTO PAULINO, M.D., Rua Alice 25, Larangeiras, Rio de Janeiro, Brazil. Rio de Janeiro, 1900. Professor Emeritus and Director, Rio de Janeiro. (1921)

SOBIN, JULIUS, B.A., M.D., 24 Waverly Ave., Newark, N.J. Columbia, 1915. Chief of Surgical Service, St. Michael's Hospital. (1943)

SOBOROFF, SIMON H., M.D., 1608 Milwaukee Ave., Chicago, Ill. Loyola (2), 1910. Attending Surgeon, Ear, Nose, and Throat, Grant Hospital and Municipal Tuberculosis Sanitarium; Assistant Attending Surgeon, Illinois Eye and Ear Infirmary. (1931) (38)

SODERBERG, NATHANIEL B., A.B., M.D., 11th St. and Grand Ave., Kansas City, Mo. Kansas, 1934. Plastic Surgeon, St. Luke's, Children's Mercy, Kansas City General, and Wheatley-Provident Hospitals. (1942)

SOFFEL, JOSEPH A., B.S., M.D., 4800 Friendship Ave., Pittsburgh 24, Pa. Pittsburgh, 1924. Instructor in Surgery, Pittsburgh; Associate in Surgery, Western Pennylvania Hospital. (1938) (11)

SOFIELD, HAROLD A., M.D., 715 Lake St., Oak Park, and 6 N. Michigan Ave., Chicago, Ill. Northwestern 1928. Assistant Professor of Bone and Joint Surgery, Northwestern; Chief Surgeon, Shriners' Hospital for Crippled Children, Chicago; Associate Attending Orthopedic Surgeon, St. Luke's Hospital, Chicago; Chief, Department of Orthopedic Surgery, West Suburban Hospital, Oak Park, and Norwegian-American Hospital, Chicago; Consultant in Orthopedic Surgery, Martha Washington Home for Dependent Crippled Children and Lutheran Children's Home, Chicago; Orthopedic Consultant, United Air Lines; Branch Division Chief of Orthopedic Surgery, Veterans Administration. (1937) (25, 26, 28)

SOHLBERG, OLOF I., B.S., M.D., 25 W. 4th St., St. Paul 2, Minn. Minnesota, 1914. Mem-

ber, Surgical Staff, Bethesda and St. Luke's Hospitals. (1931)

SOHMER, ALPHONSE E. J., M.D., 225 E. Main St., Mankato, Minn. Long Island (1), 1899. Surgeon, St. Joseph's and Immanuel Hospitals. (1918)

SOLANDER, CARL K., B.S., M.D., 4753 N. Broadway, Chicago 40, Ill. Illinois, 1937. Associate Surgical Staff, Grant Hospital. (1947) (11)

SOLO, ADRIAN, S.B., M.D., 174 Highland Ave., Somerville, Mass. Boston, 1929. Surgeon in Otolaryngology, Somerville Hospital. (1941) (38, 40, 43)

SOLOMON, EDWIN P., JR., A.B., M.D., 332 W. Broadway, Louisville 2, Ky. Tulane, 1935. Clinical Assistant in Obstetrics and Gynecology, Louisville; Active Staff, Obstetrics and Gynecology, Kentucky Baptist, Jewish, and Louisville General Hospitals; and Norton Memorial Infirmary. (1947) (18)

SOLOMON, ERNEST M., B.S., M.D., 58 E. Washington St., Chicago 2, Ill. Northwestern, 1937. Clinical Assistant in Obstetrics, Northwestern; Adjunct Obstetrician, Michael Reese Hospital. (1947) (18)

SOLOMON, WILLIAM O., B.A., M.D., 5848 Foothill Blvd., Oakland, Calif. California, 1918. (1935)

SOLOMONS, BETHEL, B.A., M.D., M.B., B. Ch., B.A.O., F.R.C.P.I., F.R.C.O.G., M.R. I.A., 42 Fitzwilliam Sq., Dublin, Ireland. Trinity, Dublin, 1907. Consulting Gynecologist, Rotunda Hospital and Newcastle Sanatorium, Dublin, Countess of Wicklow Memorial Hospital, Arklow; Gynecologist, Dr. Steevens' Hospital. (1934) (103)

SOMBERG, JOSEPH S., B.S., M.D., 1501 Euclid Ave., Cleveland 15, Ohio. Columbia, 1920. Attending Ophthalmologist, Garfield Heights Hospital. (1927) (38, 42)

SOMERS, FRED L., A.B., M.D., 144 Harrison St., East Orange, N.J. Columbia, 1929. Assistant Attending Surgeon, Orange Memorial Hospital, Orange. (1942)

SOMMER, GEORGE N. J., M.D., 120 W. State St., Trenton 8, N.J. Pennsylvania, 1894. Consulting Surgeon, St. Francis Hospital, Trenton, Fitkin Memorial Hospital, Neptune. (1914) (11, 19)

SOMMER, GEORGE N. J., JR., A.B., M.D., M.S. (Surg.), 120 W. State St., Trenton 8, N.J. Pennsylvania, 1932. Thoracic Surgeon, St. Francis and F. W. Donnelly Memorial Hospitals; Consulting Thoracic Surgeon, New Jersey State Hospital. (1939) (11, 31)

SONNENSCHEIN, HARRY D., M.D., 19 E. 90th St., New York, N.Y. New York University (3), 1911. Attending Orthopedic Surgeon, Hospital for Joint Diseases. (1928) (25, 28)

SOPER, LEROY D., M.D., Tilton General Hospital, Fort Dix, N.J. Vermont, 1915. Colonel, Medical Corps, U.S. Army. (1929)

SORDO-NORIEGA, ANTONIO, B.A., M.D., Calle de Vallarta, No. 16, Mexico City, Mexico. Nacional, Mexico, 1926. Professor of Obstetrics. Nacional, Mexico; Medical Director, Hospital Concepción Josefa and Maternidad de las Lomas. (1942) (82-a)

SORENSON, ALFRED R., A.B., M.D., 105 E. Central Ave., Minot, N.D. Illinois, 1906. Member of Staff, Trinity and St. Joseph's Hospitals. (1929)

SORENSON, RAYMOND, B.S., M.D., 103 W. Sycamore St., Kokomo, Ind. Northwestern, 1928. Urologist, St. Joseph Memorial Hospital; Consulting Urologist, Veterans Administration Hospital, Marion. (1938)

SORKNESS, JOSEPH, B.S., M.B., M.D., 205½ 1st Ave., S., Jamestown, N.D. Minnesota, 1924. Member, Surgical Staff, Trinity and Jamestown Hospitals. (1941)

SOROCK, MILTON L., A.B., M.D., M.S.(Surg.), 10 Witherell St., Detroit 26, Mich. Wayne, 1935. Instructor in Surgery, Wayne; Assistant Surgeon, Grace Hospital; Junior Surgeon, North End Clinic; Junior Associate Surgeon, Receiving Hospital; Courtesy Staff, Surgery, Charles Godwin Jennings and Mount Carmel Mercy Hospitals; Attending Surgeon, Veterans Administration Hospital, Dearborn. (1942)

SOROLLA ROSS, CONRADO, M.D., Moneda 1035, Santiago, Chile. Chile, 1925. Member of Surgical Staff (Gynecological Section), Hospital San Juan de Dios. (1939)

SORY, BAILEY BROWN, JR., B.A., M.D., 151 S. County Rd., Palm Beach, Fla. Vanderbilt, 1925. Member, Surgical Staff, Good Samaritan and St. Mary's Hospitals, West Palm Beach. (1947)

SOSA ARTOLA, BELISARIO, M.D., Calonge 390, Lima, Peru. San Marcos, Lima, 1903. Chief of Sanitary Naval Department; Surgeon, Hospital San Juan de Dios and British-American Hospital. (1920)

SOSCHIN, SAMUEL J., B.S., M.D., 31 Lincoln Park, Newark, N.J. New York University (3), 1922. Associate Attending Surgeon, Newark Beth Israel Hospital. (1929)

SOTO-HALL, RALPH, M.D., 350 Post St., San Francisco 8, Calif. California, 1923. Assistant Clinical Professor of Orthopedic Surgery, California; Orthopedic Surgeon, St. Joseph's Hospital; Associate Visiting Orthopedic Surgeon, University of California Hospital; Assistant Visiting Orthopedic Surgeon, San Francisco Hospital. (1945) (24, 25, 27-a, 28)

SOUCHON, EDMOND, M.D., 228 St. Charles St., New Orleans 12, La. Loyola, 1924. Visiting Surgeon, Senior Staff, Hotel Dieu Hospital; Chief Surgeon, De Paul Sanitarium. (1936)

SOUCHON, MARION S., M.D., 228 St. Charles St., New Orleans 12, La. Tulane, 1894. Visiting Surgeon, Hotel Dieu Hospital. (1913)

SOULE, SAMUEL D., M.D., 4500 Olive St., St. Louis 8, Mo. Washington, 1928. Assistant Professor of Clinical Obstetrics and Gynecology, Washington; Co-Head, Department of Obstetrics and Gynecology, Jewish Hospital; Obstetrician and Gynecologist, Washington

University Clinics; Assistant Obstetrician and Gynecologist, St. Louis Maternity and Barnes Hospitals; Consultant in Obstetrics and Gynecology, Jewish Sanatorium, Robertson. (1938) (18)

SOUTHGATE, PAUL T., M.D., 117 E. 8th St., Long Beach 2, Calif. Iowa, 1925. Member of Staff, Ophthalmology, Long Beach Community, Seaside Memorial, and St. Mary's Long Beach Hospitals. (1932) (38, 42)

SOUTHWICK, G. HOWARD, M.D., 55 Sheldon Ave., S.E., Grand Rapids 2, Mich. Wayne (1), 1910. Senior Attending Surgical Staff, Butterworth Hospital. (1924)

SOUTHWORTH, JAMES L., B.S., M.D., U.S. Marine Hospital, Baltimore 11, Md. Oklahoma, 1938. Assistant Chief, Surgical Service, U.S. Marine Hospital. (1947)

SOUTTER, LAMAR, A.B., M.D., 205 Beacon St., Boston 16, Mass. Harvard, 1935. Assistant in Surgery, Harvard; Surgical Staff, Massachusetts General Hospital, Boston, Cambridge Hospital, Cambridge. (1943) (11)

SOWELL, GEORGE A., M.D., 106 N. Carlisle St., Greencastle, Pa. Temple, 1915. Chief, Surgical Staff, Waynesboro Hospital, Waynesboro; Consulting Surgeon, Mont Alto State Sanitarium, Mont Alto. (1933)

SOWERS, ALVA BOYD, M.D., 6 N. Michigan Ave., Chicago 2, Ill. Hahnemann, Chicago, 1909. Attending Ophthalmologist, Illinois Masonic Hospital. (1921) (38, 42)

SOWERS, BOUTON F., A.B., M.D., 169 Michigan St., Benton Harbor, Mich. Michigan, 1931. Surgical Staff, Mercy Hospital, Benton Harbor, St. Joseph Sanitarium, St. Joseph. (1939) (11)

SOWLES, HORACE K., B.A., M.D., 330 Dartmouth St., Boston, Mass. Harvard, 1915. Visiting Surgeon, Massachusetts General Hospital; Surgeon, Faulkner Hospital; Consulting Surgeon, Massachusetts Eye and Ear Infirmary and Adams House, Boston, Lawrence Memorial Hospital, Medford. (1924) (3, 11)

SPACKMAN, JAMES G., M.D., 1501 Van Buren St., Wilmington, Del. Hahnemann, 1912. Chief of Surgical Service, Memorial Hospital. (1922) (11)

SPADEMAN, LOREN C., B.S., M.D., 1553 Woodward Ave., Detroit, 26, Mich. Cincinnati, 1927. Associate Surgeon, Department of Obstetrics and Gynecology, Harper Hospital (1934) (18)

SPAETH, EDMUND B., M.D., 1930 Chestnut St., Philadelphia, Pa. Buffalo, 1916. Professor of Ophthalmology, Graduate School, Pennsylvania, Attending Surgeon, Wills Hospital; Ophthalmologist, Rush Hospital for Consumption and Allied Diseases; Consulting Ophthalmologist, Philadelphia Hospital for Mental Diseases. (1923) (33, 38, 45)

SPANG, ANTHONY J., M.D., 1930 W. Superior St., Duluth, Minn. Marquette, 1934. Member of Staff, St. Mary's, St. Luke's and Miller Memorial Hospitals. (1946)

SPANG, JAMES S., M.S., 1930 W. Superior St., Duluth 5, Minn. Marquette, 1936. (1947)

SPANN, R. GAYLE, M.D., M.S. (Surg.), Freer, Tex. Texas, 1935. Surgeon, Thomas-Spann Hospital. (1946) (11)

SPARKMAN, EDWARD H., JR., B.A., M.D., 239 Daniels Ave., Vallejo, Calif. South Carolina, 1904. Captain, U.S. Navy, retired. (1920)

SPARKS, A. JEROME, B.Sc., M.D., 347 W. Berry St., Fort Wayne, Ind. Washington, 1919. Urologist, St. Joseph Hospital; Member, Surgical Staff, Methodist Episcopal Hospital. (1930) (19, 22)

SPARKS, ALAN L., B.Sc., M.D., 23 E. Ohio St., Indianapolis 4, Ind. Indiana, 1925. Assistant, Department of Otolaryngology, Indiana; Member, Otolaryngological Staff, St. Vincent's and Methodist Hospitals; Member, Visiting Staff, Department of Otolaryngology, Indianapolis City Hospital. (1940) (38, 43)

SPARKS, CLYDE C., B.S., M.D., 1540 Winchester Ave., Ashland, Ky. Louisville, 1932. Member, Surgical Staff, King's Daughters' Hospital. (1942)

SPARKS, FRANCIS R., M.D., 106 1st St., S.E., Waverly, Iowa. Northwestern, 1904. Member of Staff, St. Joseph Mercy Hospital. (1926)

SPARKS, JOHN F., B.A., M.D., C.M., F.R.C.S. (C.), 75 William St., Kingston, Ont. Queen's, 1905. Visiting Surgeon, Kingston General Hospital. (1920)

SPARKS, PAUL W., B.S., M.D., 214 S. Main St., Winchester, Ind. Arkansas, 1938. Surgeon, Randolph County Hospital. (1947)

SPARROW, THOMAS D., B.S., M.D., 401 N. Tryon St., Charlotte 2, N.C. Pennsylvania, 1920. Chief, Surgical Staff, Charlotte Memorial Hospital; Consulting Surgical Staff, Mercy and Presbyterian Hospitals. (1931) (6, 7, 11)

SPAULDING, HARRY V., M.D., 115 E. 61st St., New York 21, N.Y. Cornell, 1908. Attending Surgeon, Columbus Hospital; Associate Attending Surgeon, Reconstruction Unit, New York Post-Graduate Medical School and Hospital; Director, Orthopedic Surgery, Municipal Sanatorium, Otisville; Associate Attending Surgeon, St. Clare's Hospital; Consulting Surgeon, North Hudson Hospital, Weehawken, N.J. (1919)

SPEARMAN, MAURICE P. S., M.D., 109 N. Oregon St., El Paso, Tex. Baylor, 1934. Senior Otolaryngologist, Southwestern General Hospital; Otolaryngologist and Ophthalmologist, Hotel Dieu Sisters' Hospital; Consulting Otolaryngologist, William Beaumont General Hospital; Division Oculist and Aurist, Southern Pacific Ry. (1946) (38, 43)

SPEAS, WILLIAM P., M.D., M.Sc., 405 N. Main St., Winston-Salem, N.C. Medical College of Virginia, 1911. Associate Professor of Surgery, in Charge of Ophthalmology, Bowman Gray; Staff, Ophthalmology, City Memorial, Kate Bitting Reynolds Memorial,

and North Carolina Baptist Hospitals. (1931) (38, 42)

SPEDALE, RHODES J., Ph.G., M.D., Wilbert Bldg., Plaquemine, La. Tulane, 1930. Visiting Surgeon, Plaquemine Sanitarium, Plaquemine, Our Lady of the Lake Sanitarium, Baton Rouge General Hospital, Baton Rouge. (1939)

SPEED, J. SPENCER, B.A., M.D., 869 Madison Ave., Memphis 3, Tenn. Johns Hopkins, 1916. Professor of Orthopedic Surgery, Tennessee; Chief of Staff, Crippled Children's Hospital School, Hospital for Crippled Adults and Campbell Clinic; Attending Orthopedic Surgeon, Methodist Hospital; Associate Staff Member, Baptist Memorial Hospital; Consultant in Orthopedic Surgery, U.S. Marine and St. Joseph Hospitals. (1924) (5, 6, 7, 24, 25, 26, 27, 28)

SPEED, KELLOGG, B.Sc., M.D., 122 S. Michigan Ave., Chicago 3, Ill. Illinois (2) 1904. Professor of Clinical Surgery, Illinois (Rush); Attending Surgeon, Presbyterian Hospital, Chicago, Highland Park Hospital, Highland Park, Lake Forest Hospital, Lake Forest. (1913) (1, 8, 11, 11a, 24, 25, 27, 28)

SPEED, TERRELL, B.A., M.D., 213 W. Ave. G, Temple, Tex. Texas, 1935. Associate in Surgery, Scott and White Hospital: Associate Surgeon, Gulf, Colorado, and Santa Fe Hospital. (1944) (11)

SPEER, WILLIAM H., M.D., 917 Washington St., Wilmington, Del. Pennsylvania, 1910. Consultant, Surgical Service, Delaware Hospital. (1921)

SPEIDEL, EDWARD, Ph.G., M.D., 606 S. 4th St., Louisville, Ky. Louisville, 1895. Emeritus Professor of Obstetrics, Louisville; Obstetrician, St. Anthony's, Jewish, and Kentucky Baptist Hospitals, Norton Memorial Infirmary. (1926)

SPEIR, EDWARD B., B.A., M.D., 1215 4th Ave., Seattle 1, Wash. Kansas, 1933. Senior Surgeon, King County Hospital; Active Staff, Surgery, Providence and Swedish Hospitals. (1940 (11).

SPEIRS, RICHARD E., M.D., M.S. (Surg.), 617 2nd Ave., Dodge City, Kan. Iowa, 1933. Senior Staff, Surgery, St. Anthony and Charlotte Murray Memorial Hospitals; Member of Staff, Perkins Hospital, Spearville. (1941) (11)

SPEISER, MORTIMER D., M.D., 115 E. 53rd St., New York, N.Y. New York University (3), 1921. Assistant Clinical Professor of Gynecology and Obstetrics, New York University; Assistant Attending Gynecologist and Obstetrician, Bellevue and French Hospitals. (1939) (18)

SPELLMAN, JOHN W., A.B., M.D., 1101 Beacon St., Brookline 46, Mass. Harvard, 1924. Assistant Surgeon, Out-Patient Department, Massachusetts General and Palmer Memorial Hospitals, Boston; Consulting Surgeon, House of the Good Samaritan, Boston; Chief of Surgical Service, St. Elizabeth's Hospital, Boston, Holy Ghost Hospital, Cambridge. (1934) (14)

SPELMAN, ARCH E., M.S., M.D., Smithville, Mo. Illinois, 1928. Staff, Research Hospital, Kansas City, Independence Sanitarium and Hospital, Independence. (1938)

SPENCE, C. ARMSTRONG, M.D., 188 Market St., Amsterdam, N.Y. Toronto, 1923. Surgical Staff, St. Mary's and Amsterdam City Hospitals. (1931)

SPENCE, CECIL E., M.B., 513 Victoria Ave., Fort William, Ont. Toronto, 1905. Senior Surgeon, McKellar Hospital; Member of Staff, Port Arthur General and St. Joseph Hospitals, Port Arthur. (1920)

SPENCE, HARRY M., M.D., 4105 Live Oak St., Dallas 1, Tex. Harvard, 1930. Associate Professor of Clinical Urology, Southwestern, Dallas; Urologist, Dallas Medical and Surgical Clinic Hospital, Dallas Syphilitic and Venereal Disease and Richmond Freeman Memorial Clinics; Staff, Children's Hospital of Texas, Parkland and Baylor University Hospitals. (1937) (19, 22)

SPENCER, ALTON J., B.A., M.D., 42 Division St., Amsterdam, N.Y. Albany, 1936. Chief Obstetrician, St. Mary's Hospital; Obstetrician, Amsterdam City Hospital; (1947) (18)

SPENCER, FRANK D., B.S., M.D., 9 Exchange Pl., Salt Lake City 1, Utah. Columbia, 1918. Member, Active Staff and Surgeon, St. Mark's Hospital; Local Surgeon, Denver and Rio Grande Western Railroad Co., Western Pacific R.R., and Utah Fuel Co. (1928)

SPENCER, FRANK R., A.B., M.D., 2111 14th St., Boulder, Colo. Michigan, 1902. Professor of Otolaryngology and Head of Department, Colorado; Chief of Otolaryngological Staff, Colorado General Hospital, Denver; Member of Staff, Community Hospital. (1922) (36, 37, 38, 39, 43)

SPENCER, HARRY D., M.D., Salisbury Bldg., Idaho Falls, Idaho. Iowa, 1897. Member of Staff, Sacred Heart Hospital. (1922)

SPENCER, JAMES H., B.S., M.D., 49 High St., Newton, N.J. Pennsylvania, 1926. Surgeon, Franklin Hospital, Franklin; Chief of Surgical Department, Newton Memorial Hospital; Attending Surgeon, St. Anthony's Hospital, Warwick, N.Y.; Courtesy Surgical Staff, Elizabeth A. Horton Memorial Hospital, Middletown, N.Y. (1937) (11)

SPENCER, RALPH F., A.B., M.D., 555 Union St., Hudson, N.Y. Harvard, 1932. Attending Surgeon, Hudson City Hospital. (1940) (11, 14)

SPENCER, SELDEN, B.A., M.D., 607 N. Grand Blvd., St. Louis 3, Mo. Washington (1), 1899. Otolaryngologist, Missouri Baptist Sanitarium and Frisco Employes' Hospital. (1913) (37, 43)

SPENCER, SHELBY C., B.Sc., M.D., 503 Franklin Ave., Waco, Tex. Alabama, 1909. Member of Staff, Providence and Hillcrest Memorial Hospitals. (1928) (38, 42, 43)

SPENGLER, JOHN A., B.Sc., M.L., D.C.L., M.D., Ph.D., 423 Main St., Geneva, N.Y. Buffalo, 1899. (1921) (38, 42)

SPERLING, JACK, M.D., 338 Linden Blvd., Brooklyn 3, N.Y. Tulane, 1921. Attending Surgeon, Wyckoff Heights Hospital. (1933)

SPERLING, LOUIS, M.D., M.S., Ph.D. (Surg.), 416 N. Bedford Dr., Beverly Hills, Calif. Minnesota, 1931. Assistant Professor of Surgery, Southern California; Attending Consulting Surgeon, Veterans Administration Hospital, Sawtelle; Associate Surgical Staff, St. John's Hospital, Santa Monica; Surgical Staff, Cedars of Lebanon Hospital, Los Angeles. (1943) (11)

SPERRY, FREDERICK N., M.D., 107 Whitney Ave., New Haven, Conn. Yale, 1894. Emeritus Clinical Professor of Otolaryngology, Yale; Consulting Otolaryngologist, Grace-New Haven Community Hospital, Hospital of St. Raphael, New Haven Dispensary, New Haven, Meriden Hospital, Meriden, Fairfield State Hospital, Newton. (1914) (38, 39)

SPICER, EDMUND, M.D., 292 W. Main St., Waterbury, Conn. Yale, 1905. Consulting Surgeon, Waterbury Hospital. (1924)

SPICER, ROBERT T., A.B., M.D., 168 S.E. 1st St., Miami 32, Fla. Cornell, 1929. Attending Obstetrician, in Charge of Obstetrics, James M. Jackson Memorial Hospital; Associate Attending Obstetrician and Gynecologist, Dade County Hospital. (1942) (15, 18)

SPICKERMAN, HAROLD D., M.D., Veterans Administration Center, Los Angeles 25, Calif. Washington, 1930. Assistant Chief, Surgical Service, Veterans Administration Hospital. (1947)

SPIEGEL, MANUEL, M.D., 55 E. Washington St., Chicago 2, Ill. Northwestern, 1926. Associate in Obstetrics and Gynecology, Northwestern; Associate in Gynecology and Obstetrics, Chicago Lying-in Hospital and Dispensary; Courtesy Staff, Obstetrics and Gynecology, Wesley Memorial and Passavant Memorial Hospitals. (1936) (18)

SPIEGEL, SAMUEL, M.D., 17 E. 89th St., New York, N.Y. New York University (1), 1898. Visiting Surgeon, People's Hospital; Surgeon, Courtesy Staff, Flower and Fifth Avenue Hospitals. (1919)

SPIELBERG, WILLIAM, M.D., 235 E. 22nd St., New York, N.Y. New York University (3), 1912. Associate in Otorhinolaryngology, Gouverneur Hospital and Chief of Clinic, Ear, Nose and Throat, Out-Patient Department; Chief of Clinic, Ear, Nose and Throat, New York Skin and Cancer Hospital. (1929) (43)

SPIGLER, JAMES F., B.A., M.D., 12 S. 7th St., Terre Haute, Ind. Pennsylvania, 1930. Surgeon, St. Anthony's Hospital; Member, Courtesy Staff, Union Hospital. (1941)

SPILLANE, BERNARD, A.B., M.D., 30 Farmington Ave., Hartford 5, Conn. Tufts, 1916. Urologist, Hartford Hospital and Institute of Living, Hartford, Newington Home for Crippled Children, Newington; Consulting Urologist, New Britain General Hospital, New Britain, Bristol Hospital, Bristol, Charlotte Hungerford Hospital, Torrington, Municipal Hospital, Hartford, Windham Community Memorial Hospital, Willimantic. (1926) (19)

SPILMAN, HAROLD A., B.S., M.D., 103 S. Market St., Ottumwa, Iowa. Northwestern, 1913. Member of Staff, Ottumwa and St. Joseph Hospitals; Consulting Radiologist, Sunnyslope Sanatorium. (1930) (46)

SPITALNY, AUGUST, M.D., 450 Sutter St., San Francisco 8, Calif. Baylor, 1933. Clinical Instructor in Urology, California; Associate Urologist, St. Mary's Hospital; Attending Urologist, French Hospital; Assistant Urologist, Mount Zion Hospital; Member of Staff, Urology, University of California Hospital. (1941) (19)

SPITTLER, AUGUST W., B.Sc., M.D., Walter Reed General Hospital, Washington 12, D.C. Washington, 1926. Chief, Orthopedic Section, Walter Reed General Hospital. Colonel, Medical Corps, U.S. Army. (1939)

SPITTLER, FELIX A., Ph.G., B.S., M.D., 2060 E. 9th St., Cleveland, Ohio. Creighton, 1924. Staff Surgeon, St. Alexis Hospital. (1934) (11)

SPITZLEY, WILLIAM ALBERT, B.A., M.D., 10 Peterboro St., Detroit 1, Mich. Michigan, 1897. Consulting Staff, Surgery, Harper Hospital; Consulting Surgeon, Woman's Hospital. Retired. (1914)

SPIVACK, ABRAHAM H., A.B., M.D., 127 E. 70 St., New York 21, N.Y. Columbia, 1931. Adjunct Surgeon, Beth Israel Hospital. (1942) (11)

SPIVACK, JULIUS L., M.D., LL.D. (Hon.), 104 S. Michigan Ave., Chicago 3, Ill. Odessa, 1914. Associate Professor of Surgery, Illinois; Senior Attending Surgeon, Columbus Hospital. (1947) (11, 81)

SPLITHOFF, CLARENCE A., M.D., 426 17th St., Oakland 12, Calif. Northwestern, 1933. Attending Orthopedic Surgeon, Alameda County Hospitals; Associate Orthopedic Surgeon, Providence, Peralta, and Permanente Hospitals. (1947) (28)

SPOONER, A. DWIGHT, B.A., M.D., M.S., 425 E. Wisconsin Ave., Milwaukee 2, Wis. Wisconsin, 1928. Attending Staff, Urology, Milwaukee and Columbia Hospitals; Associate Attending Staff, Urology, Mount Sinai Hospital; Adjunct Staff, Urology, Milwaukee Children's Hospital; Associate Visiting Staff, Urology, Milwaukee County Hospital. (1942), (19, 22)

SPOONER, CHRISTOPHER MARTIN, M.D., F.R.C.S.(C.), 170 St. George St., Toronto, Ont. Manitoba, 1925. Demonstrator in Urology and Surgery, Toronto; Active Attending Staff, Urology, Toronto Western Hospital. (1947) (19)

SPOTTS, S. DALE, M.S., M.D., 306 S. 12th St., Philadelphia 7, Pa. Jefferson, 1922. Demon-

strator in Surgery, Jefferson; Surgeon, Philadelphia General Hospital; Visiting Surgeon, St. Joseph's Hospital; Assistant Surgeon, Jefferson Hospital; Courtesy Staff, Woman's and Hahnemann Hospitals; Chief of Staff and Consulting Surgeon, Quakertown Community Hospital, Quakertown. (1936)

SPRAFKA, JOHN J., S.B., M.D., 1801 S. Ashland Ave., Chicago 8, Ill. Illinois (2), 1911. Attending Surgeon, Hospital of St. Anthony de Padua. (1927)

SPRAGUE, BUELL H., M.D., 6634 Sunset Blvd., Los Angeles 28, Calif. Sioux City, 1908. Surgeon, Presbyterian Hospital-Olmsted Memorial; Chairman of Staff, St. Joseph Hospital, Burbank. (1926)

SPRAGUE, EDWARD W., M.D., 86 Washington St., Newark 2, N.J. Maryland (2), 1903. Attending Surgeon, Babies' Hospital-Coit Memorial, Presbyterian, St. James, and Newark City Hospitals; Consulting Surgeon, Mountainside Hospital, Mountclair, Essex County Hospital for Contagious Diseases, Belleville. (1919) (11)

SPRAGUE, JOHN S., B.Sc., M.D., 161 W. Short St., Lexington 3, Ky. Johns Hopkins, 1936. Assistant Visiting Surgeon, St. Joseph's and Good Samaritan Hospitals. (1943)

SPRATT, CHARLES N., B.Sc., M.D., 78 S. 9th St., Minneapolis 2, Minn. Johns Hopkins, 1901. Consulting Ophthalmologist, Eitel and Minneapolis General Hospitals. (1913) (42)

SPRENG, DWIGHT S., B.A., M.D., J.D., 11420 Lorain Ave., Cleveland, Ohio. Western Reserve, 1923. Attending Surgeon, Lutheran Hospital; Senior Surgeon, Lorain Avenue Clinic. (1939)

SPRENGER, ARTHUR, B.S., M.D., 321 Fulton St., Peoria 2, Ill. St. Louis, 1910. Urologist, St. Francis Hospital. (1939) (19, 22)

SPRINGER, HAROLD L., M.D., 1013 Washington St., Wilmington, Del. Pennsylvania, 1902. Surgeon, Delaware Hospital, Wilmington, Delaware State Hospital for Insane, Farnhurst. (1920)

SPRINGER, KURT, M.D., 187 S. Schuyler Ave., Kankakee, Ill. Wien, 1937. Assistant in Otolaryngology, Illinois; Assistant in Otolaryngology, Central Free Dispensary; Consultant in Otolaryngology and Ophthalmology, St. Mary's Hospital, Kankakee, and Manteno State Hospital, Manteno. (1946)

SPROAT, WILLIAM C., M.D., 52 Albert St., Stratford, Ont. Western Ontario, 1926. Attending Surgeon, Stratford General Hospital. (1937)

SPRONG, DAVID H., JR., A.B., M.D., 1211 16th St., Santa Monica, Calif. Johns Hopkins, 1932. Senior Surgical Staff, Santa Monica Hospital; Associate, Surgical Staff, St. John's Hospital. (1947) (11)

SPROULE, RALPH P., B.A., M.D., 208 E. Wisconsin Ave., Milwaukee 2, Wis. Northwestern, 1919. Otolaryngologist, Columbia, Johnston Emergency, and Milwaukee Hospitals; Bronchoscopist, Milwaukee Children's Hospital; Oculist, Chicago, Milwaukee, St. Paul, and Pacific and Chicago and North Western Rys., Minneapolis, St. Paul and Sault Ste. Marie and Pere Marquette Railway Cos. (1926) (38, 39, 42, 43)

SPROWL, FREDERIC G., M.D., 407 Riverside Ave., Spokane, Wash. Pennsylvania, 1910. Member of Staff, Deaconess and Sacred Heart Hospitals. (1928) (39, 41)

SPRUNT, WILLIAM H., B.S., M.D., Bowman Gray School of Medicine, Winston-Salem 7, N.C. Pennsylvania, 1918. Professor of Clinical Surgery, Bowman Gray; Attending Surgeon, North Carolina Baptist and City Memorial Hospitals. (1927) (4, 5, 11)

SPURGEON, DORSETT L., B.S., M.D., 19 Church St., Newton, N.J. Harvard, 1929. Acting Chief of Staff, Newton Memorial Hospital; Associate Surgical Staff, Franklin Hospital, Franklin. (1940)

SPURLING, R. GLEN, A.M., M.D., 332 W. Broadway, Louisville 2, Ky. Harvard, 1923. Clinical Professor of Surgery, in Charge of Neurosurgery, Louisville; Senior Attending Neurological Surgeon, Louisville General Hospital; Attending Neurosurgeon, Norton Memorial Infirmary; Consulting Neurosurgeon, Kosair Crippled Children and U.S. Marine Hospitals. (1930) (6, 29, 29-b, 30)

SPURLOCK, GEORGE H., M.D., 1215 Walker Ave., Houston 2, Tex. Tulane, 1913. Member of Staff, Surgery, Memorial Hospital. (1932)

SPURNEY, ANTON B., M.D., 1021 Prospect Ave., N.W., Cleveland, Ohio. Western Reserve (1), 1902. Chief Surgeon, Polyclinic Hospital. (1916)

SQUIER, J. BENTLEY, M.D., 8 E. 68th St., New York, N.Y. Columbia, 1894. Emeritus Professor of Urology, Columbia; Director Emeritus, Squier Urological Clinic of Presbyterian Hospital; Consulting Surgeon, St. Luke's Hospital; Consulting Urologist, Roosevelt Hospital and Neurological Institute. (1913)

SQUIRES, CHARLES D., M.D., 109 Oak Street, Binghamton, N.Y. Syracuse, 1913. Attending Surgeon, Binghamton City Hospital; Attending Gynecologist, Binghamton State Hospital; Consulting Surgeon, Charles S. Wilson Memorial Hospital, Johnson City. (1925)

SQUIRES, CLAUDE B., B.S., M.D., 403 N. Tryon St., Charlotte 2, N.C. Jefferson, 1919. Visiting Staff, Urology, Mercy and Presbyterian Hospitals; Consulting Staff, Urology, Charlotte Memorial and Good Samaritan Hospitals. (1927)

SQUIRRU, CARLOS MARIA, M.D., Maipu 777, Buenos Aires, Argentina. Buenos Aires, 1915. Surgeon, National Clinics and Institute of Surgery. (1925)

SRIGLEY, ROBERT S., A.B., M.D., 210 1st Ave., Ardmore, Okla. Harvard, 1939. Chief Surgeon, Hardy Sanitarium. (1947)

STAATS, CHARLES E., B.S., M.D., 123½ W. Washington St., Charleston 2, W.Va. Louisville, 1934. Surgeon, Staats Hospital. (1946)

STAATZ, KARL S., M.D., 740 St. Helens Ave., Tacoma, Wash. Michigan, 1916. Surgical Staff, Tacoma General Hospital; Consulting Surgeon, U.S. Penitentiary, McNeil Island. (1940)

STABINS, SAMUEL J., M.D., 11 N. Goodman St., Rochester 7, N.Y. Emory, 1925. Assistant Professor of Surgery, Rochester; Surgeon-in-Chief, Genesee Hospital. (1932) (11, 11-b)

STABLER, ANDREW L., M.D., 2021 6th Ave., N., Birmingham 3, Ala. Vanderbilt, 1909. Attending Surgeon, Gynecology, Baptist Hospital; Attending Surgeon, Gynecology and Obstetrics, Jefferson and Hillman Hospitals. (1918)

STABLER, E. VERNON, A.B., B.S., M.D., 424 Oak St., Greenville, Ala. Harvard, 1929. Surgeon, Stabler Infirmary. (1939)

STABLER, LORENZO V., M.D., Stabler Infirmary, Greenville, Ala. Vanderbilt, 1898. Member of Staff, Stabler Infirmary. (1933)

STACK, JAMES K., B.A., M.D., 700 N. Michigan Ave., Chicago 11, Ill. Northwestern, 1931. Assistant Professor of Bone and Joint Surgery, Northwestern; Attending Surgeon, Passavant Memorial Hospital. (1938) (11, 11-a)

STACK, LEONARD A., A.B., M.D., 2051 Broadway, Lorain, Ohio. Cincinnati, 1923. Surgeon, St. Joseph's Hospital. (1933)

STACK, ROBERT A., M.D., 2051 Broadway, Lorain, Ohio. Cincinnati, 1920. Member of Staff, Surgery, St. Joseph's Hospital. (1929)

STADIEM, M. LYON, B.A., M.D., 210 Baronne St., New Orleans 12, La. Pennsylvania, 1927. Assistant Professor of Obstetrics and Gynecology, Louisiana; Senior Visiting Surgeon, Charity Hospital of Louisiana; Assistant in Obstetrics, Touro Infirmary. (1935)

STADLE, WENDELL H., M.D., 25 W. Michigan Ave., Battle Creek, Mich. Northwestern, 1927. Member of Staff, Community and Leila Y. Post Montgomery Hospitals. (1940) (16)

STADTHERR, ANTHONY L., M.D., 120 N. Virginia St., Reno, Nev. St. Louis, 1913. Chief of Staff, St. Mary's Hospital; Member of Staff, Washoe General Hospital; Consulting Surgeon, Veterans Administration Hospital. (1925)

STAFFORD, CLARENCE E., B.A., M.D., 1727 New Jersey St., Los Angeles 33, Calif. Medical Evangelists, 1932. Assistant Professor of Surgery, Medical Evangelists; Junior Attending Surgeon, Los Angeles County Hospital; Attending Staff Surgeon, White Memorial Hospital. (1942)

STAFFORD, CLAUDE M., M.A., M.D., 5616 Riverside Dr., Riverside, Ont. Wayne (1) 1906. Surgeon, Hotel Dieu of St. Joseph, Grace and Metropolitan General Hospitals Windsor. (1918)

STAFFORD, EDWARD S., B.A., M.D., 11 E. Chase St., Baltimore 2, Md. Johns Hopkins, 1931. Assistant Professor of Surgery, Johns Hopkins; Visiting Surgeon, Johns Hopkins Hospital; Associate Staff, Surgery, Union Memorial Hospital and Hospital for the Women of Maryland; Attending Consultant in Surgery, Veterans Administration Hospital, Fort Howard. (1940) (11, 11-b)

STAGGERS, WILLIAM L., B.A., M.D., Benton, Ala. Alabama, 1916. Retired. (1925)

STAHL, ALFRED, M.D., 55 Lincoln Park, Newark 2, N.J. Maryland, 1906. Chief Attending Otorhinolaryngologist, Hospital and Home for Crippled Children; Attending Otologist, Essex County Hospital for Contagious Diseases, Belleville. (1924)

STAHL, EDWARD T., B.S., M.D., 308 N. 8th St., La Fayette, Ind. Indiana, 1928. Orthopedic Surgical Staff, St. Elizabeth and La Fayette Home Hospitals, and Arnett-Crockett Clinic. (1936)

STAHL, WILLIAM M., M.D., 343 Main St., Danbury, Conn. Maryland, 1914. Consulting Surgeon, Danbury Hospital, Danbury, Fairfield State Hospital, Newtown, New Milford Hospital, New Milford. (1924)

STAHR, CHARLES P., A.M., Sc.D., M.D., 139 E. Walnut St., Lancaster, Pa. Pennsylvania, 1900. Member, Surgical Staff, Lancaster General Hospital. (1933)

STAHR, GUY EARLE, B.S., M.D., Bureau of Medicine and Surgery, Navy Department, Washington 25, D.C. Indiana, 1928. Captain, Medical Corps, U.S. Navy. (1943)

STAJANO, CARLOS, B.Sc., M.D., Soriano 1342, Montevideo, Uruguay. Montevideo, 1916. Professor of Clinical Surgery, Montevideo; Surgeon, Pasteur and Italian Hospitals. (1923)

STALEY, ROBERT E., B.Sc., M.D., 711 McKinley Ave., Kellogg, Idaho. Nebraska, 1930. Surgeon, Wardner Hospital. (1947)

STALKER, LEONARD K., M.D., M.S. (Surg.), 277 Alexander St., Rochester 7, N.Y. Syracuse, 1933. Instructor in Surgery, Rochester; Senior Surgeon, Highland Hospital; Junior Surgeon, Rochester General Hospital; Assistant Surgeon, Strong Memorial Hospital; Courtesy Surgical Staff, St. Mary's Hospital. (1940)

STALLARD, CLINT W., M.D., 2 Davis Ct., Montgomery, W.Va. George Washington, 1925. Head, Traumatic and Orthopedic Service, Laird Memorial Hospital. (1933)

STALNAKER, PAUL R., M.D., 4715 Fannin St., Houston 4, Tex. Texas, 1904. Associate Professor of Clinical Urology, Baylor; Visiting Staff, Urology, St. Joseph's Infirmary; Consultant in Urology, Methodist and Memorial Hospitals. Captain, U.S. Navy, retired. (1920) (19)

STALVEY, JOHN K., JR., B.S., M.D., 110 Taylor St., E., Savannah, Ga. South Carolina, 1934. (1944)

STAMBAUGH, ERVIN L., B.S., M.D., 821 State St., Lewes, Del. Jefferson, 1927. Associate Surgeon and Urologist, Beebe Hospital of Sussex County. (1944)

STAMM, CAMILLE J., A.B., M.D., 136 S. 16th St., Philadelphia 2, Pa. Graduate School, Pennsylvania (1), 1908. Senior Attending Gynecologist and Obstetrician, Jewish Hospital. (1936)

STAMM, CARL, M.D., 1737 Chestnut St., Philadelphia 26, Pa. Munich, 1923. Instructor in Otorhinolaryngology, Pennsylvania; Associate Attending Otorhinolaryngologist, Jewish Hospital; Associate Otorhinolaryngologist, St. Christopher's Hospital for Children. (1947) (38, 43)

STAMPER, JESSE R., M.D., 803 Jordan St., Shreveport 39, La. Emory, 1916. Visiting Urologist, North Louisiana Sanitarium, Shriners' Hospital for Crippled Children, Tri-State and Shreveport Charity Hospitals. (1936) (19)

STANBRO, GREGORY E., M.D., M.Sc., 117 N. Broadway, Oklahoma City 2, Okla. Buffalo, 1916. Assistant Professor of Surgery, Oklahoma; Attending Staff, Surgery, Wesley, St. Anthony, Oklahoma City General, University, and Polyclinic Hospitals. Oklahoma Hospital for Crippled Children. (1929)

STANDARD, SAMUEL, M.D., 22 E. 36th St., NewYork 16, N.Y. New York University (3), 1924. Assistant Professor of Surgery, Lecturer in Physiology, New York University; Attending Surgeon and Chief of Surgical Service, Montefiore Hospital for Chronic Diseases; Associate Surgeon, Beth Israel; Visiting Surgeon, Bellevue Hospital. (1932) (11)

STANDER, HENRICUS J., M.S., M.D., 525 E. 68th St., New York 21, N.Y. Yale, 1921. Professor of Obstetrics and Gynecology, Cornell; Obstetrician and Gynecologist-in-Chief, New York Hospital. (1930) (12, 14, 18)

STANDER, THEODORE CALVERT, B.S., M.D., 227 16th St., Denver 2, Colo. Nebraska, 1926. Instructor in Surgery, Colorado; Executive Staff, Surgery, St. Luke's Hospital; Associate Staff, Surgery and Fractures, Denver General Hospital; Courtesy Staff, St. Joseph's, Children's, Presbyterian, and Mercy Hospitals. (1944)

STANDISH, WELLES A., A.B., M.D., 30 Farmington Ave., Hartford 5, Conn. Yale, 1925. Assistant Attending Surgeon, Hartford and J. J. McCook Memorial Hospitals. (1933) (3, 11)

STANFORD, JAMES B., B.Sc., M.D., 899 Madison Ave., Memphis 3, Tenn. Tennessee (1), 1909. Visiting Ophthalmologist, Methodist Hospital; Surgeon, Memphis Eye, Ear, Nose, and Throat Hospital; Consulting Ophthalmologist, St. Joseph Hospital. (1921) (38)

STANG, HARTWICK M., B.Sc., M.D., 314 Grand Ave., E., Eau Claire, Wis. Harvard, 1919. Preceptor, Wisconsin; Member of Urologica Staff, Luther and Sacred Heart Hospitals Midelfart Clinic. (1929) (22)

STANGL, PHILIP E., M.D., 827 4th Ave., S., St. Cloud, Minn. Illinois (2), 1911. Affiliate in Pathology, Minnesota Graduate School; Surgical Pathologist, St. Cloud Hospital; Consulting Surgeon, Veterans Administration Hospital. (1924)

STANLEY, COURT R., M.D., 508 10th St., Worthington, Minn. Illinois (2), 1911. Member of Staff, Worthington Clinic Hospital. (1931) (38, 43)

STANLEY, LEO L., M.D., 1322 5th Ave., San Rafael, Calif. Stanford (1), 1912. Chief Surgeon, Charles L. Neumiller Hospital, San Quentin. (1927)

STANLEY, ORAMEL H., A.B., M.D., Halloran General Hospital, Staten Island, N.Y. Bowdoin, 1912. Commanding Officer, Halloran General Hospital. Colonel, Medical Corps, U.S. Army. (1929)

STANLEY-BROWN, MARGARET, A.B., M.D., 2 E. 54th St., New York 22, N.Y. Columbia, 1923. Associate Clinical Professor of Surgery, New York Medical College; Instructor in Surgical Pathology, Columbia; Attending Surgeon, New York Infirmary for Women and Children; Associate Visiting Surgeon, New York City Hospital; Courtesy Staff, William Booth Memorial and French Hospitals. (1932) (11)

STANTON, E. MACDONALD, B.Sc., M.D., 146 Barrett St., Schenectady 5, N.Y. Pennsylvania, 1903. Consulting Surgeon, Ellis Hospital and American Locomotive Co. (1913) (11, 13)

STANTON, JAMES N., M.D., 500 Penn Ave., Pittsburgh, Pa. Jefferson, 1905. Chief, Department of Gynecology, Western Pennsylvania Hospital; Consulting Gynecologist, Passavant Hospital. (1924)

STANTON, JAMES N., JR., B.S., M.D., 500 Penn Ave., Pittsburgh 22, Pa. Pennsylvania, 1937. Associate in Gynecology, Western Pennsylvania Hospital. (1946)

STANTON, JOSEPH, Ph.G., M.D., LL.D.(Hon.), 482 Beacon St., Boston 15, Mass. Harvard, 1903. Visiting Surgeon, St. Elizabeth's Hospital, Boston, Newton-Wellesley Hospital, Newton Lower Falls. (1929)

STAPLES, CLARKE, B.A., M.D., 180 Summer St., Malden 48, Mass. Harvard, 1933. Assistant in Surgery, Massachusetts General Hospital, Boston; Visiting Surgeon, Malden Hospital, Malden, and Winchester Hospital Winchester; Assistant Visiting Surgeon, Massachusetts Institute of Technology, Boston; Courtesy Staff, Melrose Hospital, Melrose. (1946)

STAPLETON, MICHAEL J., A.B., M.D., 748 Madison Ave., Albany 3, N.Y. Pennsylvania, 1927. Assistant Professor of Surgery, Albany; Assistant Attending Surgeon, Albany and Memorial Hospitals. (1941) (11)

STARK, JESSE B., M.D., 46 Park Ave., New York 16, N.Y. Cornell, 1910. Director and Visiting Ophthalmologist, Gouverneur Hospital; Director and Attending Ophthalmologist, Jewish Memorial Hospital; Honorary Assistant Surgeon Ophthalmology, New York Eye and Ear Infirmary; Surgeon, Ophthalmology, Pennsylvania and Long Island Railroads. (1928) (38, 42)

STARLING, HOWARD M., M.D., 402 N. Main St., Winston-Salem 3, N.C. Medical College of Virginia, 1931. Instructor in Surgery, Bowman Gray; Associate Attending Surgeon, North Carolina Baptist Hospital; Attending Surgeon, City Memorial Hospital. (1940) (11)

STARR, ARNOLD, M.D., 520 Beacon St., Boston 15, Mass. Tufts, 1928. Clinical Professor of Surgery, Tufts; Instructor in Surgery, Harvard; Assistant Visiting Surgeon, Beth Israel Hospital. (1935) (11)

STARR, CHARLES M., B.S., M.D., 4737 Lankershim Blvd., North Hollywood, Calif. Kansas, 1936. Surgical Staff, St. John's Hospital, Santa Monica, and St. Joseph Hospital, Burbank. (1946)

STARR, KENNETH W., M.B., M.S. (Melb.), F.R.C.S. (Eng.), O.B.E., F.R.A.C.S., 185 Macquarie St., Sydney, Australia. Sydney, 1930. Surgeon, Sydney and Concord Military Hospitals; Consulting Plastic Surgeon, University of Sydney Dental School. (1938)

STARR, SILAS H., B.S., M.D., 332 W. Broadway, Louisville 2, Ky. Louisville, 1924. Associate Professor of Obstetrics, Louisville; Obstetrical Staff, Louisville General, Kentucky Baptist, and Jewish Hospitals, Norton Memorial Infirmary. (1932) (18)

STARRY, LEO J., B.S., M.D., 1200 N. Walker St., Oklahoma City 3, Okla. Washington, 1919. Professor of Clinical Surgery and Director of Surgical Clinics, Oklahoma; Attending Surgical Staff, University and St. Anthony Hospitals and Oklahoma Hospital for Crippled Children. (1927)

STATE, DAVID, B.A., M.D., Ph.D.(Surg.), University of Minnesota Hospitals, Minneapolis 14, Minn. Western Ontario, 1939. Assistant Professor of Surgery, Minnesota; Member of Staff, Surgery, University of Minnesota Hospitals. (1947) (11)

STATER, WAYNE J., A.B., M.D., Seattle, Wash. Harvard, 1921. Retired. (1928)

STATON, DANIEL ELI, M.D., 415 Main St., Columbus, Miss. Tulane, 1909. Ophthalmologist and Otorhinolaryngologist, Columbus Hospital; Ophthalmic Surgeon, Columbus and Greenville Ry. (1930)

STAUB, J. HOWARD, M.D., 100 South St., Stamford, Conn. Long Island (1), 1899. Chief of Staff and Director of Surgery, Stamford Hospital; Consulting Surgeon, Stamford Hall. (1930)

STAUFFER, HARRY B., A.B., M.D., 234 Madison St., Jefferson City, Mo. Washington, 1931. Chief of Otolaryngology and Ophthalmology, St. Mary's Hospital. (1947) (38, 43)

STAUFFER, NATHAN P., D.D.S., M.D., 1900 Rittenhouse Sq., Philadelphia, Pa. Pennsylvania; 1896; Jefferson, 1901. Aurist and Laryngologist, Presbyterian, Delaware County, and Girard College Hospitals, Philadelphia, Bryn Mawr Hospital, Bryn Mawr, Abington Memorial Hospital, Abington. (1921)

STEARNS, DAVID B., B.A., M.D., 416 Marlborough St., Boston 15, Mass. Boston, 1926. Instructor in Genito-Urinary Surgery, Boston; Visiting Surgeon, Urological Service, Massachusetts Memorial Hospitals; Junior Visiting Urologist, Beth Israel Hospital. (1938) (19, 22)

STEARNS, THORNTON, A.B., M.D., 43A Edinburgh Rd., Shanghai, Kiangsu, China. Johns Hopkins, 1912. In Charge of Orthopedics, Pennsylvania, Shanghai, St. Luke's Hospital. (1923)

STEDEM, DANIEL E., M.D., 33 Delaware Rd., Kenmore 17, N.Y. Hahnemann, 1915. Attending Surgeon, Millard Fillmore Hospital, Buffalo. (1941)

STEDEM, EDWIN J., B.S., M.D., 668 E. Town St., Columbus 15, Ohio. Western Reserve, 1921. Assistant Clinical Professor of Gynecology, Ohio; Visiting Surgeon, St. Francis Hospital and Hawkes Hospital of Mt. Carmel. (1931)

STEEL, WILLIAM A., B.Sc., M.D., 3300 N. Broad St., Philadelphia 40, Pa. Pennsylvania, 1899. Emeritus Professor of Principles of Surgery, Temple; Consulting Surgeon, Atlantic Shores Hospital, Somers Point, N.J.; Chief of Staff, Surf Hospital, Sea Isle City, N.J. (1915) (11)

STEELE, FREDERIC H., B.S., M.D., 803 Washington St., Huntingdon, Pa. Jefferson, 1934. Attending Urologist and Assistant Surgeon, J. C. Blair Memorial Hospital. (1942)

STEELE, JAMES M., B.S., M.D., 125 W. Broad St., Tamaqua, Pa. Jefferson, 1933. Member of Staff, Surgery, A. C. Milliken Hospital, Pottsville; Visiting Staff, Surgery, Lemos B. Warne Hospital and Clinic, Pottsville; Staff, Coaldale State Hospital, Coaldale. (1943)

STEELE, JOHN D., JR., B.A., M.S., M.D., 1705 W. Wisconsin Ave., Milwaukee 3, Wis. Pennsylvania, 1932. Assistant Clinical Professor of Surgery, Marquette; Attending Thoracic Surgeon, Muirdale Sanatorium, Columbia, Milwaukee Children's, and Mount Sinai Hospitals. (1939) (31)

STEELE, MARK T., M.D., 617 S. Olive St., Los Angeles 14, Calif. Southern California, 1919. Instructor, Medical Evangelists; Junior Staff Surgeon, Los Angeles County Hospital; Member of Staff, White Memorial Hospital; Assistant to Chief Surgeon, Southern Pacific Co. (1933)

STEELE, PORTER A., M.D., 370 Linwood Ave., Buffalo 9, N.Y. Buffalo, 1916. Attending

Surgeon, Millard Fillmore Hospital and Methodist Home for Children. (1936)

STEELE, THOMAS M., B.A., M.D., F.R.C.S. (C.), 73 Main St., Batavia, N.Y. Toronto, 1925. Member of Staff, Batavia and St. Jerome Hospitals. (1942)

STEELE, WILLARD, A.B., M.D., 721 Broad St., Chattanooga 2, Tenn. Jefferson, 1911. Ophthalmologist and Otolaryngologist, Baroness Erlanger and T. C. Thompson Children's Hospital, Pine Breeze Sanitarium. (1925) (38, 43)

STEELQUIST, JOHN H., A.B., M.D., 2120 4th Ave., San Diego, Calif. Stanford, 1940. Surgeon, Mercy and San Diego County General Hospitals, San Diego, and Scripps Memorial Hospital, La Jolla. (1947) (11)

STEEN, EARL R., M.D., 58 N. Chicago St., Joliet, Ill. Illinois (2), 1899. Surgeon on Staff, Silver Cross and St. Joseph's Hospitals. (1922)

STEEN, MARVIN H., B.A., M.D., 19 Jefferson Ave., Oshkosh, Wis. Wisconsin, 1936. Surgical Consultant, Mercy Hospital, Oshkosh, and Theda Clark Memorial Hospital, Neenah. (1946)

STEENBURG, DONALD B., B.Sc., M.D., 1018 12th St., Aurora, Neb. Pennsylvania, 1913. Surgeon, Aurora Hospital. (1920)

STEENKAMP, WILLEM P., JR., M.D., M.A., South African Mutual Bldg., Capetown, South Africa. Louisville, 1927. Registrar, Department of Surgery, Groote Schuur Hospital; Consulting Surgeon, South African Railways and Harbours. (1937)

STEENROD, EMERSON J., M.D., M.S. (Surg.), 506½ Washington Ave., Iowa Falls, Iowa Pittsburgh, 1933. Surgeon, Ellsworth Municipal Hospital. (1942)

STEFFENS, CHARLES T., M.B., M.D., 307 N. Washington Ave., Dunellen, N.J. Boston, 1926. Junior Attending Surgeon, Muhlenberg Hospital, Plainfield. (1941)

STEFFENSEN, WALLACE H., M.D., 1810 Wealthy St., S.E., Grand Rapids, Mich. Michigan, 1931. Member, Special Attending Staff, Plastic and Reconstructive Surgery and Consulting Otolaryngologist, Blodgett Memorial Hospital. (1939) (38, 43, 45, 45-a, 45-b)

STEGEMAN, WILSON, M.D., S.B., 534 B St., Santa Rosa, Calif. Illinois (2), 1925. Chief of Urology Department, Sonoma County Hospital. (1935) (19, 22)

STEIN, ARTHUR, M.D., 955 Park Ave., New York 28, N.Y. Strassburg, 1901. Consulting Gynecologist and Obstetrician, Lenox Hill Hospital; Consulting Gynecologist, Hospital for Joint Diseases. (1914) (18)

STEIN, EMIL, M.D., 607 Park Ave., Elizabeth, N.J. New York University (3), 1906. Director of Surgery, St. Elizabeth Hospital; Attending Surgeon, Elizabeth General Hospital and Dispensary. (1928)

STEIN, HARRY C., M.D., 876 Park Ave., New York, and 269 Devoe Ave., Yonkers, N.Y. Pennsylvania, 1911. Orthopedic Surgeon, Beth David Hospital, New York; Associate Attending Orthopedic Surgeon, Hospital for Joint Diseases, New York. (1933) (25, 28)

STEIN, HERBERT E., M.D., 35 E. 84th St., New York, N.Y. Cornell, 1905. Associate Surgeon, Hospital for Joint Diseases. (1933)

STEIN, IGNATIUS L., M.D., 42–33 Kissena Blvd., Flushing, N.Y. New York University (3), 1915. Associate Surgeon, St. John's Long Island City Hospital, Long Island City; Courtesy Staff, Flushing Hospital and Dispensary, Flushing, Boulevard Hospital, Long Island City. (1930)

STEIN, IRVIN, A.B., M.D., 269 S. 19th St., Philadelphia 3, Pa. Jefferson, 1930. Instructor in Orthopedic Surgery, Pennsylvania; Chief of Orthopedic Surgery, Philadelphia General and Doctors Hospitals; Attending Orthopedic Surgeon, Children's Seashore Home, Atlantic City, N.J.; Member of Staff, Orthopedic Surgery, Hospital of the University of Pennsylvania. (1945) (25, 28)

STEIN, IRVING F., B.Sc., M.D., 30 N. Michigan Ave., Chicago 2, Ill. Illinois (2), 1912. Associate Professor of Obstetrics and Gynecology, Northwestern; Attending Obstetrician and Gynecologist, Michael Reese Hospital. (1923) (16, 18)

STEIN, JUSTIN J., M.D., 1407 S. Hope St., Los Angeles 15, Calif. Baylor, 1933. Attending Surgeon, Los Angeles Tumor Institute and California Hospital. (1940) (46)

STEIN, MARTIN H., M.D., 60 Elmora Ave., Elizabeth 2, N.J. Graduate School, Pennsylvania (1), 1914. Associate Attending Surgeon, St. Elizabeth Hospital; Gynecological Clinic, Elizabeth General Hospital and Dispensary. (1937)

STEIN, SIMON, M.D., 220 Madison Ave., New York 16, N.Y. Long Island (1), 1917. Visiting Otorhinolarnygologist, Midtown Hospital; Acting Otologist, Beth Israel Hospital. (1929) (43)

STEINBACH, LOUIS, M.D., 1882 Grand Concourse, New York 57, N.Y. New York University (3), 1915. Associate Ophthalmologist and Ophthalmic Surgeon, Fordham Hospital. (1938) (38, 42)

STEINBERG, JAMES, M.D., 1052 W. 6th St., Los Angeles 14, Calif. Cornell, 1911. Senior Attending Urologist, Cedars of Lebanon Hospital, Los Angeles; Chief of Staff, Los Angeles Sanatorium, Duarte; Attending Urologist, Mt. Sinai Hospital and Clinic; Consulting Urologist, Orphan's Home and Hospital, Vista Del Mar, Hebrew Sheltering Home, Los Angeles. (1937) (19, 22)

STEINBUGLER, WILLIAM F. C., M.D., 515 Ocean Ave., Brooklyn 26, N.Y. Cornell, 1908. Associate Surgeon, Brooklyn Eye and Ear Hospital. (1930)

STEINDLER, ARTHUR, M.D., Children's Hospital, Iowa City, Iowa. Wien, 1902. Professor and Head, Department of Orthopedic Surgery, Iowa; Head of Orthopedic Surgery, University Hospitals; Orthopedic Surgeon, Mercy and Children's Hospitals. (1913) (24, 25, 26)

STEINER, CHARLES A., M.D., 6908 Market St., Upper Darby, Pa. Temple, 1935. Clinical Assistant Professor of Surgery, Woman's; Assistant Surgeon, Bryn Mawr Hospital, Bryn Mawr, Hospital of the Woman's Medical College of Pennsylvania, Philadelphia, and Delaware County Hospital, Drexel Hill. (1944) (11)

STEINER, EDWIN, M.D., 33 Lincoln Park, Newark 2, N.J. Jefferson, 1901. Consulting Gynecologist, Newark Beth Israel Hospital; Courtesy Staff, Surgery, Presbyterian, St. James, and Lutheran Memorial Hospitals, Hospital of St. Barnabas and for Women and Children. (1929)

STEINER, MELVIN D., B.S., M.D., 3439 Prytania St., New Orleans 15, La. Tulane, 1936. Assistant Professor of Obstetrics and Gynecology, Tulane; Senior Associate, Obstetrics and Gynecology, Touro Infirmary; Consultant, Obstetrics and Gynecology, Flint Goodridge Hospital of Dillard University; Junior Visiting Surgeon, Obstetrics and Gynecology, Charity Hospital of Louisiana. (1947) (18)

STEINER, OLIVER S., Ph.B., M.D., 131 N. Elizabeth St., Lima, Ohio. Michigan, 1901. Retired. (1922)

STEINERT, THEODORE, B.Sc., M.D., 41 W. 15th St., Chicago Heights, Ill. Illinois, 1926. Attending Surgeon, St. Mary of Nazareth and Alexian Brothers Hospitals, Chicago. (1935)

STEINFELD, ALBERT L., A.B., M.D., 125 15th St., Toledo 2, Ohio. Johns Hopkins, 1901. Consultant, Eye, Ear, Nose, and Throat Department, St. Vincent's Hospital; Consultant, Eye Department, Toledo Hospital. (1923)

STEINHARTER, EDGAR C., B.Sc., M.D., 19 W. 8th St., Cincinnati 2, Ohio. Harvard, 1909. Attending Gynecologist, Jewish Hospital. (1921)

STEINMAN, FLOYD H., B.Sc., M.D., Mott Bldg., Flint 3, Mich. Illinois, 1925. Assistant Director, Surgery of Trauma, Hurley Hospital; Chief, Surgery of Trauma, St. Joseph's Hospital, Attending Surgeon, Women's Hospital. (1941)

STEINWEG, PAUL, M.D., 1133 Park Ave., New York 28, N.Y. Heidelberg, 1920. Associate Obstetrician and Gynecologist, Sydenham Hospital. (1946) (18)

STELLAR, R. W., B.S., M.D., 1019 Avalon Blvd., Wilmington, Calif. Harvard, 1923. Member of Staff, Seaside Memorial and Long Beach Community Hospitals, Long Beach, San Pedro Hospital, San Pedro. (1940)

STELLHORN, CHESTER E., A.B., M.D., 12943 W. Seven Mile Rd., Detroit 21, Mich. Michigan, 1929. Assistant Surgeon, Providence Hospital; Auxiliary Staff, Surgery, Grace Hospital; Senior Courtesy Staff, Surgery, Mount Carmel Mercy Hospital. (1940)

STELTER, LLOYD A., B.A., B.S., M.D., 1111 Nicollet Ave., Minneapolis 2, Minn. Minnesota, 1927. Member, Surgical Staff, Fairview Hospital. (1943)

STENBUCK, JOSEPH B., A.B., M.D., 49 E. 96th St., New York 28, N.Y. Columbia, 1917. Visiting Surgeon, Harlem and Sydenham Hospitals. (1928) (11)

STENHOUSE, HENRY M., M.D., 5635 E. 6th Ave., Denver 7, Colo. Colorado, 1913. Commander, U.S. Navy, retired. (1923)

STEPHEN, WELDON W., B.A., M.D., 906 22nd St., Galveston, Tex. Texas, 1933. Member, Surgical Staff, St. Mary's Infirmary; Consultant in Surgery, U.S. Marine Hospital. (1942)

STEPHENS, H. DOUGLAS, M.D., M.S., F.R.A.C.S., 41 Spring St., Melbourne, Australia. Melbourne, 1899. Clinical Teacher and Examiner in Surgery, Melbourne; Senior Surgeon to In-Patients, Acting, Children's Hospital; Senior Honorary Pediatrician, Foundling Hospital; Consulting Pediatrician, Women's Hospital. (1924)

STEPHENS, PHILIP, B.Sc., M.D., 1136 W. 6th St., Los Angeles 14, Calif. Washington, 1899. Member, Surgical Staff, Hospital of the Good Samaritan and Presbyterian Hospital-Olmsted Memorial; Attending Surgeon, Cedars of Lebanon Hospital; Consulting Surgeon, Southern Pacific Railroad Co. (1925) (27)

STEPHENS, RICHMOND, B.S., M.D., 121 E. 60th St., New York 22, N.Y. Columbia, 1913. Attending Orthopedic Surgeon, Hospital for Special Surgery; Consulting Orthopedic Surgeon, Yonkers General Hospital, Yonkers, N.Y.; Stamford and St. Joseph's Hospitals, Stamford, Norwalk General Hospital, Norwalk, Conn. (1931)

STEPHENS, VIRGIL R., M.S., M.D., 6820 Windsor Ave., Berwyn, Ill. Northwestern, 1914. Assistant Professor of Surgery, Illinois; Attending Surgeon, Berwyn Hospital. (1927)

STEPHENS, WILLIAM P., B.A., M.D., U.S. Naval Hospital, Dublin, Ga. Vanderbilt, 1929. Executive Officer and Surgeon, U.S. Naval Hospital. Captain, Medical Corps. U.S. Navy. (1939)

STEPHENSON, GEORGE W., M.D., M.S. (Surg.), 219 N. Main St., Bloomington, Ill. Pennsylvania, 1928. Consultant in Surgery, Brokaw Hospital, Normal, Mennonite Hospital, Bloomington. (1940)

STEPHENSON, HACK U., JR., B.A., M.D., Veterans Administration Hospital, Kecoughtan, Va. Medical College of Virginia, 1935. (1946)

STEPHENSON, WILLIAM G., M.D., 546 McCallie Ave., Chattanooga, Tenn. Medical

College of Virginia, 1930. Staff Surgeon, Baroness Erlanger Hospital. (1937)

STEPITA, C. TRAVERS, M.D., 140 E. 54th St., New York 22, N.Y. Fordham, 1919. Assistant Professor of Urology, Columbia Post-Graduate School; Attending Urologist, New York Post-Graduate Medical School and Hospital, New York, St. Vincent's Hospital, West New Brighton; Director of Urology and Attending Urologist, Gouverneur Hospital. (1933) (19, 22)

STERN, MILTON J., M.D., 157 W. Main St., Lexington 3, Ky. New York University (3), 1911. Staff, Good Samaritan and St. Joseph Hospitals; Consultant in Ophthalmology, U.S. Public Health Service Hospital. (1938) (38, 42)

STERN, OSCAR N., B.S., M.D., 1103 Delaware Ave., Wilmington 19, Del. Pennsylvania, 1932. Associate in Obstetrics and Gynecology, Delaware Hospital; Associate in Obstetrics and Gynecologist, Memorial Hospital. (1942) (18)

STERNBERG, WALTER A., Ph.G., M.D., 137 W. Monroe St., Mount Pleasant, Iowa. Illinois, 1901. (1928)

STERNICKI, LADISLAUS J., A.B., M.D., 6243 Broadway, Cleveland 4, Ohio. Western Reserve, 1918. Member, Surgical Staff, Grace Hospital. (1928)

STETLER, PEARL M., A.B., M.D., 25 E. Washington St., Chicago 12, Ill. Johns Hopkins, 1913. Attending Surgeon and Gynecologist, Women and Children's Hospital. (1924)

STETSON, CHARLES G., A.B., M.D., 114 Broad St., Milford, Conn. Cornell, 1935. Retired. (1943)

STETTBACHER, HENRY J., B.S., M.D., 28 Prospect St., Waterbury, Conn. Harvard, 1922. Urologist, Waterbury Hospital and H. S. Chase Dispensary. (1930)

STETTEN, DEWITT, M.D., 850 Park Ave., New York 21, N.Y. Columbia, 1901. Clinical Professor of Surgery, New York University; Consulting Surgeon, Lenox Hill Hospital. (1914) (11, 31)

STEVENS, ALEXANDER R., B.A., M.D., 65 E. 66th St., New York, N.Y. Johns Hopkins, 1903. Professor of Clinical Surgery, Urology, Cornell; Attending Surgeon and in Charge, Urology, New York Hospital; Consulting Urologist, Bellevue, Beekman-Downtown, St. Vincent's and Reconstruction Hospitals, New York, Mary Immaculate Hospital, Jamaica, Tarrytown Hospital, Tarrytown, N.Y.; Stamford Hospital, Stamford, Sharon Hospital, Sharon, Conn.; Englewood Hospital, Englewood, and Somerset Hospital, Somerville, N.J. (1921) (19, 20, 22)

STEVENS, CARL H., M.D., 1 Court St., Belfast, Me. Bowdoin, 1911. Surgeon, Waldo County General Hospital. (1930) (3)

STEVENS, G. ARNOLD, M.D., M.S.(Surg.), 120 S. Lasky Dr., Beverly Hills, Calif. Medical Evangelists, 1929. Associate Clinical Professor of Surgery, Medical Evangelists; Attending Surgical Staff, St. Vincent's and Los Angeles County Hospitals and Presbyterian Hospital-Olmsted Memorial, Los Angeles, St. John's Hospital, Santa Monica; Senior Consultant in Surgery, Veterans Administration Hospital, Los Angeles. (1943) (11)

STEVENS, HARRY I., B.S., M.D., 143 Oak St., Tamaroa 3, Ill. Loyola, 1909. Surgeon, Marshall Browning Hospital, Du Quoin. (1936)

STEVENS, HORACE P., B.A., M.D., 1 Craigie St., Cambridge 38, Mass. Harvard, 1906. Surgeon-in-Chief, Mt. Auburn Hospital. (1914) (3, 11, 14)

STEVENS, JOHN L., M.D., 67 N. Mulberry St., Mansfield, Ohio. Ohio (3), 1895. Member of Staff, Mansfield General Hospital and Richland County Tuberculosis Sanatorium. (1914)

STEVENS, LLOYD W., A.B., M.D., 133 S. 36th St., Philadelphia 4, Pa. Pennsylvania, 1937. Instructor in Surgery, Pennsylvania and Graduate School, Pennsylvania; Assistant Clinical Professor of Surgery, Woman's; Assistant in Surgery, Graduate Hospital of the University of Pennsylvania, Hospital of the Woman's Medical College of Pennsylvania, Hospital of the University of Pennsylvania, Doctors, Philadelphia General, and Presbyterian Hospitals. (1944) (11)

STEVENS, MARVIN A., Ph.B., D.Sc., M.D., 71 Park Ave., New York, N.Y. Yale, 1929. Assistant Clinical Professor of Orthopedic Surgery, Yale; Attending Surgeon, Hospital for Special Surgery; Attending Surgeon, Orthopedic Surgery, New Haven Hospital and New Haven Dispensary, New Haven, Conn. (1937)

STEVENS, ROLAND E., JR., A.B., M.D., 344 West Ave., Rochester 11, N.Y. Rochester, 1937. Instructor in Surgery, Rochester; Assistant Surgeon, Strong Memorial Hospital—Rochester Municipal Hospital. (1944)

STEVENS, WILLIAM E., M.D., 490 Post St., San Francisco 2, Calif. California, 1899. Associate Clinical Professor of Obstetrics and Gynecology, Emeritus, Stanford; Chief, Department of Urology, San Francisco Polyclinic and Post-Graduate College. (1919) (19, 20, 22)

STEVENSON, E. MALCOLM, B.S., M.D., 188 S. Bellevue Blvd., Memphis 4, Tenn. Tennessee, 1935. Instructor in Surgery, Tennessee; Surgeon, John Gaston, Methodist, and St. Joseph Hospitals. (1947) (5)

STEVENSON, GEORGE R., M.D., 328 Maple St., San Diego 3, Calif. Ensworth, St. Joseph, Mo., 1908. Surgical Staff, Quintard Hospital. (1929)

STEVENSON, HOLLAND N., Ph.B., M.D., 421 Huguenot St., New Rochelle, N.Y. Johns Hopkins, 1912. Attending Otolaryngologist, New Rochelle Hospital. (1926) (39, 43)

STEVENSON, JAMES, B.A., M.D., C.M., F.R.C.S.(C.), 65 St. Ann St., Quebec, Que. McGill, 1901. Surgeon, Jeffrey Hale Hospital. (1920)

STEVENSON, THEODORE D., A.B., M.D., Lankenau Hospital, Philadelphia 30, Pa. Johns Hopkins. 1931. Assistant Surgeon, Lankenau Hospital. (1939)

STEVENSON, WALTER, M.D., 510 Maine St., Quincy, Ill. Maryland, 1906. Member of Surgical Staff, Ophthalmology, Blessing and St. Mary's Hospitals; Oculist, Chicago, Burlington, and Quincy R.R., Quincy, Omaha and Kansas City Ry.; Extramural Surgeon, Illinois Eye and Ear Infirmary, Chicago; Attending Eye Surgeon, Veterans Administration; Aviation Examiner, Civil Aeronautics Authority. (1921) (36, 38, 39, 42, 43)

STEWART, ACHESON, M.D., Winter Park, Fla. Jefferson, 1901. Retired. (1918)

STEWART, ARCHIBALD J., M.D., C.M., F.R.C.S.(C.), 1414 Drummond St., Montreal 25, Que. McGill, 1910. Assistant Professor of Surgery, McGill; Surgeon, Montreal General Hospital. (1920) (31)

STEWART, ARTEMAS J., A.B., M.D., 310 Merrimack St., Lowell, Mass. Harvard, 1933. Associate Surgeon, Lowell General Hospital; Assistant Surgeon, St. Joseph's Hospital. (1947)

STEWART, AUDLEY D., B.A., M.D., 42 East Ave., Rochester, N.Y. Pennsylvania, 1910. Instructor in Surgery, Rochester; Consulting Surgeon, Rochester General Hospital, Rochester, Frederick Ferris Thompson Hospital, Canandaigua. (1921)

STEWART, CHARLES E., JR., B.S., M.D., 2026 17th St., Bakersfield, Calif. Medical Evangelists, 1938. Chief, Department of Otolaryngology and Bronchoscopy, Kern General Hospital. (1945) (38, 43)

STEWART, FLETCHER C., B.S., M.D., 67 Hudson St., New York 13, N.Y. Nebraska, 1924. Senior Surgeon, Medical Officer-in-Charge, U.S. Public Health Service Dispensary. Passed Assistant Surgeon, U.S. Public Health Service. (1942)

STEWART, GEORGE A., B.A., M.D., 3301 N. Charles St., Baltimore 18, Md. Johns Hopkins, 1911. Assistant Professor of Surgery, Johns Hopkins; Attending Surgeon, St. Agnes' and Bon Secours Hospitals; Assistant Visiting Surgeon, Johns Hopkins Hospital; Consultant in Surgery, Veterans Administration Hospital. (1920) (11, 31)

STEWART, HARRY J., M.D., 715 Lake St., Oak Park, Ill. Illinois (1), 1897. Surgeon, West Suburban Hospital. (1914)

STEWART, HARRY L., JR., A.B., M.D., M.S., 2799 W. Grand Blvd., Detroit 2, Mich. Jefferson, 1934. Associate Surgeon, Obstetrics and Gynecology, Henry Ford Hospital. (1941) (18)

STEWART, HOMER L., B.A., M.D., 207 Washington Ave., Navasota, Tex. Texas, 1924. Chief of Staff, Ophthalmology and Otolaryngology, Brazos Valley Sanitarium. (1942)

STEWART, JAMES KENNEDY, B.S., M.D., 58 16th St., Wheeling, W.Va., Jefferson, 1929. Associate Ophthalmologist and Otorhinolaryngologist, Wheeling Clinic; Ophthalmologist and Otorhinolaryngologist, Ohio Valley General Hospital; Consultant, Ophthalmologist and Otorhinolaryngologist, Reynolds Memorial Hospital, Glendale. (1947) (38, 43)

STEWART, JAMES L. S., M.D., 105 N. 8th St., Boise, Idaho. Illinois (2), 1899. Surgeon, St. Alphonsus and St. Luke's Hospitals. (1920)

STEWART, JAMES V., B.S., M.D., 10 Lincoln Way, W., Massillon, Ohio. Western Reserve, 1933. Chief, Eye, Ear, Nose, and Throat Service, Massillon State Hospital; Member of Staff, Eye, Ear, Nose, and Throat, Massillon City Hospital. (1944) (38, 43)

STEWART, JOHN D., A.B., M.D., 180 Soldiers Pl., Buffalo 9, N.Y. Harvard, 1928. Professor of Surgery, Buffalo; Chief of Surgery, Edward J. Meyer Memorial Hospital. (1936) (1, 11, 11b)

STEWART, JOHN W., M.D., 4660 Maryland Ave., St. Louis 8, Mo. St. Louis, 1915. Associate Professor of Surgery and Acting Director of Surgery, St. Louis; Chief of Staff and Surgeon, Bethesda General Hospital; Surgeon, St. Louis City Hospital, and Evangelical Deaconess Home and Hospital; Acting Director of Surgery, St. Mary's Group of Hospitals. (1922) (8, 11)

STEWART, JOSEPH S., M.D., 169 E. Flagler St., Miami 32, Fla. Georgia, 1918. Attending Surgeon, James M. Jackson Memorial Hospital. (1937) (5)

STEWART, MARCUS J., M.S., M.D., 804 Travis St., Houston 2, Tex. Tennessee, 1938. Guest Member of Staff, Orthopedics, Memorial, Methodist, and Hermann Hospitals, St. Joseph's Infirmary. (1945)

STEWART, OTTO K., M.D., 18 Center St., Hornell, N.Y. Buffalo, 1902. Gynecologist, St. James Mercy Hospital; Visiting Surgeon, Bethesda Hospital. (1922)

STEWART, ROBERT B., M.D., 947 W. 8th St., Los Angeles 14, Calif. Kansas (3), 1905. Executive Staff, Surgery, Queen of Angels Hospital. (1915) (11)

STEWART, ROLLA, A.B., B.S., M.D., 825 Nicollet Ave., Minneapolis 2, Minn. Minnesota, 1920. Clinical Instructor in Surgery, Minnesota. (1935)

STEWART, STEELE FULLER, B.S., M.D., 1133 Punchbowl St., Honolulu 43, Hawaii. Pennsylvania, 1918. Orthopedic Consultant, Queen's, Kauikeolani Children's, and St. Francis Hospitals. (1946) (24, 25, 28)

STEWAR , WALTER E., M.D., 725 Wabash Ave., Terre Haute, Ind. Oklahoma, 1912. Member of Staff, Union Hospital. (1932) (38, 42, 43)

STEWART, WILLIAM J., B.S., M.D., 22 N. 8th St., Columbia, Mo. Pennsylvania, 1927. Associate Professor of Orthopedic Surgery, Missouri; Orthopedic Surgeon, Boone County and University Hospitals; Director, Missouri State Crippled Children's Service; Orthopedic Consultant, Audrain Hospital, Mexico,

St. Mary's Hospital, Jefferson City. (1934) (24, 25, 26, 28)

STIEFEL, RICHARD A., A.B., M.D., 25 W. Michigan Ave., Battle Creek, Mich. Johns Hopkins, 1927. Member of Staff, Leila Y. Post Montgomery and Community Hospitals; Surgical Consultant, Veterans Administration Hospital, Fort Custer. (1934) (11)

STILES, JAMES H., M.D., 1301 Broadway, Lubbock, Tex. Tulane, 1920. Surgeon, Lubbock Memorial Hospital. (1941)

STILL, RICHARD M., A.B., M.D., 1306 N St., Lincoln, Neb. Nebraska, 1938. Associate Surgeon, Lincoln General Hospital; Staff Surgeon, Bryan Memorial Hospital. (1947)

STILLMAN, ALFRED, B.A., M.D., 35 E. 39th St., New York 16, N.Y. Columbia, 1907. Retired. (1915)

STILLSON, HAMILTON, M.A., M.D., Ph.D., 4712 Acacia Pl., Seattle 5, Wash. Louisville (6), 1882. (1913)

STILLWELL, WALTER C., B.S., M.B., M.D., 225 E. Main St., Mankato, Minn. Minnesota, 1922. Member of Staff, St. Joseph's and Immanuel Hospitals; Surgeon, Mankato Clinic; Consulting Surgeon, St. Peter State Hospital, St. Peter. (1930)

STILMAN, ABRAM, M.D., 261 Cote St. Catherine Rd., Montreal, Que. Montreal, 1931. Associate Urologist, Jewish General Hospital. (1945)

STILWELL, LELAND M. T., A.B., B.S., M.D., 631 E. Green St., Champaign, Ill. Illinois, 1928. Surgical Staff, Burnham City Hospital; Chief of Orthopedic Section, Surgical Staff, McKinley Memorial and Champaign County Hospitals, Urbana. (1942)

STIMPSON, EDWARD K., A.B., M.D., 103 E. Holly St., Bellingham, Wash. Harvard, 1932. Surgeon, St. Luke's General and St. Joseph's Hospitals. (1941)

STIMSON, BARBARA B., A.B., M.D., D.Sc. (Med.), 180 Fort Washington Ave., New York 32, N.Y. Columbia, 1923. Assistant Professor of Clinical Orthopedic Surgery, Columbia; Associate Attending Surgeon, Fracture Service, Presbyterian Hospital and Vanderbilt Clinic. (1934) (11)

STIMSON, CHENEY M., M.D., 167 Harvey St., Philadelphia, Pa. Jefferson, 1908. Associate in Gynecology, Jefferson; Chief Clinical Assistant, Department of Gynecology, Jefferson Medical College Hospital; Honorary Obstetrician, Germantown Dispensary and Hospital. (1933)

STIMSON, GEORGE W., B.A., M.D., 580 Perkins Dr., N.W., Warren, Ohio. Pennsylvania, 1903. Staff Ophthalmologist and Otorhinolaryngologist, Warren City Hospital. (1914) (38)

STIMSON, HORACE P., B.A., M.D., 6801 Avalon Blvd., Los Angeles 3, Calif. Harvard, 1922. Associate Surgical Staff, St. Francis Hospital, Lynwood. (1942)

STINCER Y GONZÁLEZ, ELPIDIO, B.Sc., M.D., N St. 5 Vedado, Havana, Cuba. Habana, 1914. Professor of Topographical Anatomy, Habana; Surgeon, Covadonga Sanitarium and Hospital General Calixto Garcia. (1922)

STINCHFIELD, FRANK E., B.Sc., M.D., 180 Fort Washington Ave., New York 32, N.Y. Northwestern, 1934. Associate in Orthopedic Surgery, Columbia; Assistant Attending Surgeon, Presbyterian and Goldwater Memorial Hospitals, Vanderbilt Clinic; Associate Attending Surgeon, New York Orthopaedic Dispensary and Hospital; Attending Consultant, Orthopedic Surgery, Kingsbridge Veterans Administration Hospital. (1941) (11a, 25, 28)

STINSON, JOHN W., M.D., M.A., M.S., 3700 5th Ave., Pittsburgh 13, Pa. Jefferson, 1921. Surgeon, Pittsburgh, St. Margaret Memorial, and South Side Hospitals. (1931)

STITT, EDWARD R., B.A., M.D., Sc.D., LL.D., 1625 R St., N.W., Washington 9, D.C. Pennsylvania, 1889. Rear Admiral, U.S. Navy, retired. (1919)

STIVER, DANIEL D., B.S., M.D., 105 E. Jefferson Blvd., South Bend 6, Ind. Indiana, 1936. Member, Executive Staff, Memorial and St. Joseph's Hospitals, South Bend; Visiting Staff, St. Joseph Hospital, Mishawaka. (1943) (11)

STIVERS, MOSES A., M.D., 62 Highland Ave., Middletown, N.Y. Columbia, 1894. Consulting Surgeon, Elizabeth A. Horton Memorial and Middletown State Homeopathic Hospitals, Middletown, Municipal Sanatorium, Otisville, Monticello Hospital, Monticello, Soldiers Memorial Hospital, Ellenville, Goshen Hospital, Goshen, St. Anthony's Hospital, Warwick. (1929)

STOBIE, GEORGE H., M.B., F.R.C.S. (C.), 28 Campbell St., Belleville, Ont. Toronto, 1916. (1927)

STOCKWELL, A. LLOYD, M.D., 1103 Grand Ave., Kansas City, Mo. Washington, 1928. Instructor in Urology, Kansas; Attending Urologist, Kansas City Municipal, Menorah, and St. Joseph Hospitals, Kansas City, Mo.; University of Kansas Hospital, Kansas City, Kan. (1938) (19, 22)

STOCKWELL, BENJAMIN W., A.B., M.D., 28 W. Adams Ave., Detroit 26, Mich. Michigan, 1932. Assistant Surgeon, Harper Hospital. (1941)

STODDARD, ROBERT H., M.D., C.M., 319 Barrington St., Halifax, N.S. Dalhousie, 1916. Lecturer and Demonstrator in Eye, Ear, Nose, and Throat, Dalhousie; Eye, Ear, Nose, and Throat Staff, Camp Hill and Nova Scotia Hospitals, Dalhousie Public Health Clinic. (1938) (61)

STOECKINGER, JOSEPH A., M.D., 201 W. Short St., Lexington, Ky. Loyola, 1917. Attending Staff, St. Joseph Hospital; Surgeon, Good Samaritan Hospital. (1932)

STOESSER, FREDERICK G., A.B., M.D., 2830 Main St., Buffalo 14, N.Y. Buffalo, 1929.

Instructor in Surgery, Buffalo; Surgeon, Millard Fillmore Hospital; Associate Surgeon, Edward J. Meyer Memorial Hospital. (1941) (11)

STOKES, ALBERT J., M.D., 4755 Fullerton Ave., Chicago, Ill. Loyola (1), 1915. Member of Staff, Surgery, Garfield Park Community Hospital; Member, Associate Staff, Surgery, Cook County Hospital, Chicago, West Suburban Hospital, Oak Park. (1941)

STOKES, J. HOWARD, M.D., 125 W. Cheves St., Florence, S.C. South Carolina, 1931. Attending Ophthalmologist, McLeod Infirmary. (1945)

STOKES, MERLE B., A.B., M.D., 1625 Main St., Houston 2, Tex. Illinois (2), 1909. Surgical Service, Memorial Hospital and St. Joseph's Infirmary. (1924) (11, 27)

STOKES, PAUL B., B.A., M.D., 316 Lamar St., Crockett, Tex. Texas, 1924. Chairman, Department of Surgery, Stokes-Dean Hospital and Clinic. (1947)

STOKES, ROY J., B.S., M.D., St. Luke's Memorial Hospital, Ponce, Puerto Rico. Cincinnati, 1934. Chief of Surgery, St. Luke's Memorial Hospital. (1942)

STOKES, WILLIAM H., M.D., 107 S. 17th St., Omaha 2, Neb. Michigan, 1922. Ophthalmic Surgeon, Nebraska Methodist, and Bishop Clarkson Memorial Hospitals. (1929) (32, 33, 38, 42)

STOLL, HARRY J., M.D., Peoples Federal Bldg., Wooster, Ohio. Illinois (2), 1900. Surgeon, Community Hospital. (1914)

STOLL, JOHN E., M.S., M.D., 117 E. Colorado St., Pasadena 1, Calif. Illinois (2), 1924. Courtesy Staff, St. Luke Hospital. (1940) (18)

STOLL, RICHARD G., A.B., M.D., 620 Choctaw Ave., Chickasha, Okla. Western Reserve, 1939. Surgeon, Chickasha Hospital and Clinic. (1947)

STOLLENWERCK, AMASA D., B.Sc., M.D., 2005 Oak St., Jacksonville 4, Fla. Tulane, 1908. Chief, Obstetrical Department, St. Vincent's Hospital; Consulting Obstetrician, Duval County Hospital. (1928)

STOLLER, EMIL A., B.S., M.D., 54 Noxon St., Poughkeepsie, N.Y. Michigan, 1920. Attending Surgeon, Vassar Brothers Hospital; Assistant Attending Surgeon, Hudson River State Hospital; Consulting Surgeon, Northern Dutchess Health Service Center, Rhinebeck. (1937)

STOLPMAN, A. KENNETH, M.D., 276 W. Maple Ave., Birmingham, Mich. Michigan, 1931. Visiting Obstetrician and Gynecologist, Henry Ford Hospital, Detroit; Obstetrician and Gynecologist, Out-Patient Department, St. Joseph Mercy Hospital, Pontiac. (1940) (18)

STONE, CALEB S., JR., M.D., M.S. (Surg.), 1115 Terry Ave., Seattle 1, Wash. Washington, 1926. Head of a Section of Surgery, Virginia Mason Hospital; Surgeon, Mason Clinic. (1939) (7, 9, 11)

STONE, CHARLES A., B.S., M.D., 3720 Washington Blvd., St. Louis 8, Mo. Washington, 1908. Orthopedic Surgeon, DePaul Hospital and Evangelical Deaconess Home and Hospital. (1927) (25, 26, 28)

STONE, CHARLES H., M.D., 380 Chestnut St., Coatesville, Pa. Pennsylvania, 1909. Surgeon, Coatesville Hospital; Consulting Surgeon, Veterans Administration Hospital. (1930)

STONE, CHARLES L., M.D., 471 Clinton Ave., Brooklyn 16, N.Y. Cornell, 1902. Consulting Otolaryngologist, Methodist Hospital. (1924)

STONE, CHARLES M., A.B., M.D., 262 E. Market St., Warren, Ohio. Long Island, 1933. Urologist, Warren City Hospital. (1947) (19, 22)

STONE, COY S., A.B., M.D., 317 E. Cain St., Hobbs, N.M. Baylor, 1929. Surgeon, Hobbs General Hospital. (1945)

STONE, DOUGLAS H., A.B., M.D., 2919 St. Paul St., Baltimore 18, Md. Harvard, 1937. Assistant Dispensary Surgeon, Johns Hopkins; Associate Staff, Surgery, Church Home and Hospital, and Hospital for the Women of Maryland; Visiting Staff, Surgery, Union Memorial Hospital; Courtesy Staff, Surgery, St. Joseph's Hospital. (1945)

STONE, DUDLEIGH C., B.S., M.D., 121 E. 60th St., New York, N.Y. Harvard, 1929. Assistant Attending Surgeon, Woman's Hospital; Assistant Attending Gynecologist and Obstetrician, Lincoln Hospital. (1941)

STONE, EMERSON L., B.A., M.D., 129 Whitney Ave., New Haven 10, Conn. Johns Hopkins, 1920. Clinical Professor of Obstetrics and Gynecology, Yale; Attending Obstetrician and Gynecologist, New Haven Hospital. (1927) (18)

STONE, ERIC P., B.S., M.D., Cushing Veterans Administration Hospital, Framingham, Mass. Harvard, 1918. Chief of Urological Service, Cushing Veterans Administration Hospital. (1929) (19)

STONE, EUGENE T. R., A.B., M.D., 150 W. 55th St., New York, N.Y. Pennsylvania, 1928. Instructor in Gynecology, New York Polyclinic; Assistant Gynecologist, New York Polyclinic Medical School and Hospital; Assistant Attending Gynecologist, Hospital for Special Surgery. (1941)

STONE, GEORGE G., A.B., M.D., 22 Park Ave., Suffern, N.Y. University of Virginia, 1926. Member, Surgical Staff, Good Samaritan Hospital; Courtesy Surgical Staff, Tuxedo Memorial Hospital, Tuxedo. (1942)

STONE HAROLD W., B.S., M.D., Veterans Administration Hospital, Boise, Idaho. Minnesota, 1914. Staff, St. Alphonsus Hospital; Chief of Service, Surgery, Veterans Administration Hospital. (1927)

STONE, HARRY B., M.D., 30½ Franklin Rd., Roanoke, Va. Medical College of Virginia, 1903. Visiting Staff, Jefferson, Lewis-Gale, and Roanoke Hospitals. (1920) (38)

STONE, HARVEY B., B.A., M.D., 18 W. Franklin St., Baltimore 1, Md. Johns Hopkins, 1906. Associate Professor of Surgery, Johns Hopkins; Visiting Surgeon, Bon Secours, Johns Hopkins, and Union Memorial Hospitals, Church Home and Hospital, and Hospital for the Women of Maryland. (1914)

STONE, LESLIE O., M.D., U.S. Naval Hospital, Bethesda 14, Md. Jefferson, 1918. Medical Officer in Command, U.S. Naval Hospital. Captain, Medical Corps, U.S. Navy. (1931) (38, 43)

STONE, MELVIN L., M.D., Med.Sc.D., 239 Central Park West, New York 24, N.Y. New York University (3), 1931. Assistant Clinical Professor of Obstetrics and Gynecology, New York University, Adjunct Obstetrician, Beth Israel Hospital; Assistant Visiting Obstetrician and Gynecologist, Bellevue Hospital. (1947) (18)

STONE, VALE D., B.A., M.D., 226 Datura St., West Palm Beach, Fla. Ohio, 1921. Member of Staff, Surgery, Good Samaritan Hospital; Chief of Staff, Surgery, St. Mary's Hospital; Surgical Consultant, Martin County Hospital, Stuart. (1932)

STONER, ROBERT R., JR., B.S., M.D., 1115 N. 2nd St., Harrisburg, Pa. Pennsylvania, 1929. Surgeon, Harrisburg Polyclinic Hospital. (1942)

STOOKEY, BYRON, A.M., M.D., 700 W. 168th St., New York, N.Y. Harvard, 1913. Professor of Clinical Neurological Surgery, Columbia; Attending Neurological Surgeon, Neurological Institute; Consulting Neurological Surgeon, Memorial Hospital for the Treatment of Cancer and Allied Diseases and St. Luke's Hospital, New York, New Rochelle Hospital, New Rochelle, Nassau Hospital, Mineola, New York; Middlesex General Hospital, New Brunswick, N.J.; Sharon Hospital, Sharon, Conn. (1922) (1, 29, 29-b, 30)

STOOPS, ROBERT E., M.D., 268 Chestnut St., Asheville, N.C. Illinois, 1902. Captain, U.S. Navy, retired. (1924)

STOOPS, WILLIAM A., M.D., 2 School St., Newport, R.I. Michigan, 1912. Surgeon, Newport Hospital. (1928)

STORCK, AMBROSE H., M.S., M.D., 837 Gravier St., New Orleans 12, La. Tulane, 1925. Assistant Professor of Clinical Surgery, Tulane; Visiting Surgeon, Southern Baptist Hospital, Charity Hospital of Louisiana, and Touro Infirmary. (1932) (5, 6, 11-b, 27)

STOREY, CLIFFORD F., B.Sc., M.Sc. (Med.), M.D., U.S. Naval Hospital, Corpus Christi, Tex. Tulane, 1930. Chief of Surgical Services, U.S. Naval Hospital. Captain, Medical Corps, U.S. Navy. (1939)

STOREY, LEE W., M.D., 318 S. 2nd St., Laramie, Wyo. Creighton (1), 1914. Staff Member, Ivinson Memorial Hospital. (1926)

STORK, LOUIS, M.D., Poughquag, N.Y. Columbia, 1903. (1923)

STORK, URBAN F. D., B.S., M.D., 412 S.E. 4th St., Evansville 9, Ind. Indiana, 1930. Chief Obstetrician, Associate in Gynecology and Abdominal Surgery, Welborn-Walker Hospital Clinic; Senior Surgical Staff, Welborn Memorial Baptist Hospital. (1938)

STORRS, RALPH W., B.S., M.D., 179 Allyn St., Hartford 3, Conn. Harvard, 1920. Associate in Obstetrics and Gynecology, Hartford Hospital; Consulting Obstetrician, J. J. McCook Memorial Hospital. (1932) (14, 18)

STOTHERS, HILTON H., M.D., 140 E. 54th St., New York, N.Y. Western Ontario, 1923. Associate Attending Otolaryngologist and Associate Attending Bronchoscopist, St. Luke's Hospital; Attending Bronchoscopist and Associate Attending Otolaryngologist, New York City Hospital; Assistant Attending Otolaryngologist, Roosevelt Hospital; Consulting Otolaryngologist and Bronchoscopist, New York Infirmary for Women and Children. (1932) (43)

STOTT, ARDENNE A., M.D., 117 Front St., Bath, Me. Tufts, 1907. Visiting Surgeon, Bath Memorial Hospital. (1930)

STOTZ, CHARLES F., Ph.G., M.D., 4408 W. Parker Ave., Chicago 39, Ill. Illinois (1), 1898. Attending Surgeon, Walther Memorial Hospital. (1921)

STOUT, RICHARD B., M.D., 421 S. 2nd St., Elkhart, Ind. Boston, 1927. Attending Surgeon, Elkhart General Hospital. (1935)

STOUT, THOMAS D. M., M.R.C.S. (Eng.), L. R.C.P. (Lond.), M.B.B.S. (Lond.), F.R.C.S. (Eng.), M.S. (Lond.), F.R.A.C.S., Kelvin Chambers, 16 The Terrace, Wellington, New Zealand. Guy's London, 1910. Examiner in Surgery, Otago; Consulting Surgeon, Wellington Hospital. (1933)

STOVER, RICHARD F., A.B., M.D., M.S., 169 E. Flagler St., Miami 32, Fla. Indiana, 1935. Associate Attending Obstetrician, James M. Jackson Memorial Hospital. (1943) (18)

STOWELL, JOSEPH MAY, B.S., M.D., 1107½ 13th Ave., Altoona, Pa. Tufts, 1936. Surgical Assistant, Altoona Hospital; Junior Visiting Surgeon, Malden Hospital, Malden, Mass. (1946)

STOWERS, WILLIAM K., B.S., M.D., 306 Franklin St., Natchez, Miss. Johns Hopkins, 1926. Attending Surgeon, Natchez Sanatorium; Staff, Natchez General Hospital. (1933)

STRAATSMA, CLARENCE R., A.Sc., M.D., 66 E. 79th St., New York 21, N.Y. Michigan, 1922. Assistant Professor of Rhinoplastic Surgery, New York Medical College; Attending Surgeon (Plastic), Knickerbocker Hospital; Associate Surgeon, Flower and Fifth Avenue Hospitals; Associate Visiting Surgeon, Metropolitan Hospital; Associate Attending Surgeon, New York Post-Graduate Medical School and Hospital; Assistant Surgeon, Manhattan Eye, Ear and Throat Hospital; Consulting Plastic Surgeon, Grasslands Hospital, Valhalla, N.Y.; Newark Eye

and Ear Infirmary, Newark, Jersey City Medical Center and St. Francis' Hospital, Jersey City, N.J. (1930) (38, 43, 45, 45-a, 45-b)

STRACHAUER, ARTHUR C., M.D., 825 Nicollet Ave., Minneapolis 2, Minn. Minnesota, 1908. Professor of Surgery, Minnesota, and Minnesota Graduate School; Surgeon-in-Chief, Minneapolis, St. Paul, and Sault Ste. Marie Ry.; Surgeon, Eitel, Abbott, and Northwestern Hospitals. (1916) (8, 11, 27)

STRAESSLEY, FRANCIS X., B.S., M.D., 516 Federal St., Pittsburgh 12, Pa. Pittsburgh, 1920. Instructor in Urology, Pittsburgh; Junior Staff, Surgery, St. John's General Hospital; Associate Staff, Urology, Western Pennsylvania Hospital; Urologist, Western State Penitentiary Hospital. (1935) (19)

STRAIN, EARLE, M.D., 410 Central Ave., Great Falls, Mont. Pennsylvania, 1890. Member of Staff, Montana Deaconess Hospital. (1922)

STRAIN, RICHARD EDGAR, B.A., M.D., 320 E. Main St., Murfreesboro, Tenn. Vanderbilt, 1935. Assistant in Clinical Surgery, Vanderbilt; Assistant Visiting Surgeon, Vanderbilt University Hospital, Nashville; Visiting Surgeon, Rutherford Hospital. (1944)

STRAIT, BERNARD S., M.D., 100 Main St., Penn Yan, N.Y. Buffalo, 1914. Chief Surgeon, Soldiers and Sailors Memorial Hospital. (1939)

STRAITH, CLAIRE L., B.S., D.D.S., M.D., 1553 Woodward Ave., Detroit 26, Mich. Illinois (2), 1917. Special Lecturer on Plastic Surgery, Wayne; Chief, Division of Plastic Surgery, Harper Hospital; Assistant Surgeon, Children's Hospital; Consulting Surgeon, Charles Godwin Jennings, Alexander Blain, Florence Crittenton, and Evangelical Deaconess Hospitals, Detroit, Highland Park General Hospital, Highland Park. (1925) (45, 45-a, 45-b)

STRANG, THEODORE A., B.S., M.D., 117 E. 8th St., Long Beach 2, Calif. Northwestern, 1926. (1941)

STRANGE, RUSSELL HOPE, B.S., M.D., 117 S. College St., Mt. Pleasant, Mich. Northwestern, 1925. Chief of Ophthalmology and Otolaryngology, Central Michigan Community Hospital; Consulting Ophthalmologist and Otolaryngologist, Reed City Hospital, Reed City, Clare Hospital, Clare, and R. B. Smith Memorial Hospital, Alma. (1947) (38, 43)

STRANGE, VANCE M., M.D., 909 Hyde St., San Francisco 9, Calif. Tulane, 1934. Staff Surgeon, Southern Pacific General and St. Francis Hospitals. (1943)

STRANGE, WILLIAM W., M.D., 955 4th Ave., Huntington, W.Va. University of Virginia, 1918. Visiting Staff, Huntington Memorial Hospital; Senior Surgical Staff, St. Mary's Hospital. (1935)

STRATE, GORDON E., B.S., M.D., 25 W. 4th St., St. Paul 2, Minn. Minnesota, 1927. Clinical Instructor in Ophthalmology, Minnesota; Attending Ophthalmologist, Ancker Hospital; Attending Ophthalmologist and Otolaryngologist, Ancker Hospital, Division of Tuberculosis, St. Luke's and St. John's Hospitals; Attending Otolaryngologist, Gillette State Hospital for Crippled Children. (1945) (42)

STRATHEARN, HUGH J., A.B., M.D., 1680 N. Vine St., Los Angeles 28, Calif. Michigan Homeopathic, 1918; Jefferson, 1922. Member of Staff, Presbyterian Hospital-Olmsted Memorial and Cedars of Lebanon Hospital; Surgeon, Catalina Hospital and Paramount Productions (West Coast Studio). (1930)

STRATTON, FREDERICK A., M.D., 324 E. Wisconsin Ave., Milwaukee, Wis. Wisconsin College of Physicians and Surgeons, 1903. Professor of Surgery and Director, Department of Surgery, Marquette; Chief, Surgical Staff, St. Joseph's Hospital; Attending Surgeon, Columbia and Milwaukee County Hospitals; Consulting Surgeon, Johnston Emergency Hospital. (1919) (11, 11a)

STRATTON, RALPH R., A.B., M.D., 538 Lynn Fells Pkwy., Melrose 76, Mass. Harvard, 1902. Chief of Staff, Surgery, Melrose Hospital. (1925) (14)

STRAUB, GEORGE F., M.D., 881 Young St., Honolulu 53, Hawaii. Heidelberg, 1903. Retired. (1923)

STRAUB, GEORGE L., M.D., Grace Hospital, Welch, W.Va. Maryland (1), 1911. Chief Surgeon, Grace Hospital. (1933)

STRAUS, DAVID C., S.B., M.D., 125 E. 5th St., Michigan City, Ind. Illinois (2), 1907. Assistant Professor of Surgery, Illinois (Rush); Chief, Surgical Division, Clinic Hospital; Senior Attending Surgeon, Michael Reese Hospital, Chicago, Ill. (1920) (8, 11)

STRAUS, FRANCIS H., B.S., M.D., 122 S. Michigan Ave., Chicago 3, Ill. Harvard, 1919. Associate Clinical Professor of Surgery, Illinois (Rush); Associate Attending Surgeon, Presbyterian Hospital; Associate Surgeon, Cook County Hospital. (1928) (8, 11, 11a)

STRAUSS, ALFRED A., B.Sc., Ph.C., M.D., 104 S. Michigan Ave., Chicago 3, Ill. Illinois (2), 1908. Senior Attending Surgeon, Michael Reese Hospital; Attending Surgeon, Mount Sinai Hospital. (1922)

STRAUSS, BERNARD, M.D., 105 N. San Vicente Blvd., Beverly Hills, Calif. Long Island (1), 1927. Senior Attending Urologist, Harbor General Hospital, Torrance; Assistant in Urology, Cedars of Lebanon Hospital, Los Angeles; Visiting Urologist, St. John's Hospital, Santa Monica. (1945) (19, 22, 110)

STRAUSS, HERMAN A., M.D., 104 S. Michigan Ave., Chicago 3, Ill. Northwestern, 1930. Adjunct in Obstetrics and Gynecology, Michael Reese Hospital. (1940)

STRAUSS, LUDWIG, M.D., 727 W. 7th St., Los Angeles 14, Calif. Bern, 1936; Southern California, 1937. Adjunct Surgeon, Cedars of Lebanon Hospital. (1947)

STRAYER, LUTHER M., JR., A.B., M.D., 144 Golden Hill St., Bridgeport, Conn. Harvard, 1930. Clinical Instructor in Orthopedic Surgery, Yale; Assistant, Orthopedic Surgeon, Bridgeport Hospital; Orthopedic Surgeon, St. Vincent's Hospital, Bridgeport, New Haven Hospital, New Haven. (1942) (25, 28)

STREAN, GEORGE J., B.A., M.D., C.M., F.R.C.S. (C.), M.C.O.G., 1538 Sherbrooke St., W., Montreal 6, Que. McGill, 1921. Lecturer in Obstetrics and Gynecology, McGill; Director, Department of Obstetrics and Gynecology, Jewish General Hospital; Consulting Gynecologist, Herzl Hospital and Dispensary. (1939)

STREET, ALVIN M., B.A., M.D., 745 5th Ave., New York 22, N.Y. Texas, 1920. Surgical Director of Otolaryngology and Bronchoscopy, St. Clare's and Misericordia Hospitals; Associate Attending Surgeon, 3rd Division, Bellevue Hospital; Assistant Surgeon, Manhattan Eye, Ear and Throat Hospital. (1928) (38, 43)

STREET, AUGUSTUS, M.D., 920 Crawford St., Vicksburg, Miss. Columbia, 1913. Chief of Surgical Staff, and Attending Surgeon, Mercy Hospital-Street Memorial. (1933) (5, 11)

STREET, GEORGE M., M.D., 920 Crawford St., Vicksburg, Miss. Columbia, 1913. Member of Staff, Mercy Hospital-Street Memorial. (1932) (5)

STREET, RICHARD A., JR., B.A., M.D., 920 Crawford St., Vicksburg, Miss. Columbia, 1932. Chief Obstetrician and Associate Gynecologist, Mercy Hospital-Street Memorial; Member of Staff and Consulting Surgeon, Vicksburg Sanitarium. (1939)

STREIT, AUGUST J., M.D., 724 Polk St., Amarillo, Tex. Texas, 1911. Member of Staff, St. Anthony's and Northwest Texas Hospitals; Surgeon, Atchison, Topeka, and Santa Fe and Chicago, Rock Island, and Pacific Railroads; Consultant, Eye, Ear, Nose, and Throat, Veterans Administration Hospital. (1928) (38)

STREIT, PAUL H., M.D., Brooke General Hospital, Fort Sam Houston, Tex. Texas, 1916. Commanding Officer, Brooke General Hospital. Colonel, Medical Corps, U.S. Army. (1932) (43)

STREKER, JOHN F., Ph.G., M.D., 903 Broad St., Providence 7, R.I. Jefferson, 1930. Assistant Urological Surgeon, Rhode Island Hospital; Visiting Urological Surgeon, St. Joseph's and Charles V. Chapin Hospitals; Consulting Urologist, State Sanatorium, Wallum Lake, State Infirmary and State Hospital for Mental Diseases, Howard, and Westerly Hospital, Westerly. (1945)

STRELINGER, ALEXANDER, M.D., M.Sc. (Surg.) 650 N. Broad St., Elizabeth 3, N.J. Pecs, 1923. Surgeon, St. Elizabeth Hospital; Member, Surgical Courtesy Staff, Newark Beth Israel Hospital, Newark. (1944)

STRENGER, GEORGE, B.A., M.D., 20 Plaza St., Brooklyn 17, N.Y. Columbia, 1931. Adjunct Visiting Surgeon, Jewish Hospital; Associate Visiting Surgeon, Goldwater Memorial Hospital, New York. (1942) (11)

STRICKLAND, CHARLES G., B.A., M.D., 153 W. 7th St., Erie, Pa. Pennsylvania, 1904. Chief, Division of Obstetrics and Gynecology, Hamot Hospital; Member, Associate Staff, St. Vincent's Hospital. (1914) (18)

STRICKLER, FRANK P., M.D., 321 W. Broadway, Louisville 2, Ky. Louisvile, 1915. Active Surgical Staff, St. Anthony's Hospital; Courtesy Surgical Staff, Kentucky Baptist Hospital and St. Joseph Infirmary. (1925) (6, 11, 27)

STRIKOL, MICHAEL T., B.Sc., M.D., 4645 S. Ashland Ave., Chicago 9, Ill. Loyola, 1918. Senior Surgical Staff, Holy Cross Hospital. (1937)

STRINE, HOWARD F., M.D., 900 17th St., N.W., Washington, D.C. New York University (3), 1902. Clinical Professor of Surgery, Georgetown; Attending Surgeon, Georgetown and Garfield Memorial Hospitals; Consulting Surgeon, Columbia and Gallinger Municipal Hospitals. (1915)

STRINE, HOWARD H., B.S., M.D., 900 17th St., N.W., Washington 6, D.C. Georgetown, 1928. Instructor in Surgery and Anatomy, Georgetown; Associate in Surgery, Georgetown University and Garfield Memorial Hospitals, Washington, D.C.; Arlington Hospital, Arlington, Va.; Suburban Hospital, Bethesda, Md. (1938)

STROBEL, WILLIAM G., B.S., M.D., 205 W. 2nd St., Duluth 2, Minn. Illinois (2), 1912. Staff, St. Mary's, Miller Memorial, and St. Luke's Hospitals. (1927)

STRODE, ERNEST C., A.B., M.D., 271 W. Short St., Lexington 15, Ky. Louisville, 1936. Active Surgical Staff, Good Samaritan Hospital; Consultant in Surgery, Veterans Administration Hospital. (1943)

STRODE, JOSEPH E., M.D., 881 Young St., Honolulu, Hawaii. Washington, 1915. Surgeon, Queen's, Kauikeolani Children's, and St. Francis Hospitals; Consulting Surgeon, Leahi Home, Territorial Hospital for the Insane, and Shriners' Hospital for Crippled Children, U.S. Public Health Service. (1929) (11)

STROHL, E. LEE, A.B., M.D., M.S.(Surg.), 122 S. Michigan Ave., Chicago 3, Ill. Illinois, 1931. Associate Professor of Surgery, Illinois; Associate Attending Surgeon, St. Luke's Hospital; Consultant in Surgery, Veterans Administration Hospital, Hines. (1942) (11, 11a)

STROMBERG, WILLIAM B., B.S., M.D., 3250 W. Foster Ave., Chicago 25, Ill. Illinois, 1920. Attending Surgeon, Swedish Covenant Hospital. (1940)

STROMME, WILLIAM B., B.S., M.D., 82 S. 9th St., Minneapolis 2, Minn. Minnesota, 1939. Associate Obstetrician and Gynecologist, Northwestern Hospital. (1947)

STRONG, GEORGE H., A.B., M.D., 255 S. 17th St., Philadelphia 3, Pa. Johns Hopkins, 1939. Associate in Urology, Jefferson; Assistant Urologist, Jefferson Medical College Hospital. (1947)

STROTHER, COBLE D., B.A., M.D., 202 N. Travis St., Sherman, Tex. Texas, 1923. Secretary of Staff, Wilson N. Jones Hospital. (1936)

STROUD, ERNEST J., A.B., M.D., 624 S. Main St., Jonesboro, Ark. Tennessee, 1934. Chief of Surgery, St. Bernard's Hospital. (1942)

STROUD, HOMER A., B.A., M.D., 624 S. Main St., Jonesboro, Ark. Tennessee (3), 1903. Chief of Staff, St. Bernard's Hospital; Surgeon, St. Louis Southwestern Ry. (1921)

STROUD, SANDERS K., B.A., M.D., 416 Chaparral St., Corpus Christi, Tex. Texas, 1929. Chief of Eye, Ear, Nose, and Throat Staff, Memorial Hospital; Courtesy Staff, Spohn Hospital. (1940) (38, 42)

STROUT, G. ELMER, M.D., 1009 Nicollet Ave., Minneapolis 2, Minn. Minnesota, 1901. Chief of Staff, Wells Memorial Dispensary; Member of Staff, Eitel Hospital; Oculist, Minneapolis and St. Louis R.R. (1921) (38)

STROY, HERBERT E., A.B., B.Sc., M.D., 107 S. Filmore St., Osceola. Iowa. Nebraska, 1923. Surgical Staff, Osceola Hospital. (1938)

STRUG, LAWRENCE H., B.S., M.D., 3439 Prytania St., New Orleans 15, La. Tulane, 1930. Instructor in Surgery, Louisiana; Senior in Surgery, Touro Infirmary; Visiting Surgeon, Charity Hospital of Louisiana. (1940)

STRUTHERS, JOHN E., M.D., M.Sc., 1612 Tremont Pl., Denver 2, Colo. Graduate School, Pennsylvania (1), 1915. Attending Staff, Surgery, Mercy Hospital; Associate Staff, Surgery, Presbyterian and St. Luke's Hospitals. (1923) (11)

STRYKER, HOMER H., M.D., 1521 Gull Rd., Kalamazoo 17, Mich. Michigan, 1925. Chief, Department of Orthopedics, Borgess Hospital; Member of Staff, Orthopedics, Bronson Methodist Hospital. (1935)

STUART, CALDWELL J., B.A., M.D., U.S. Naval Hospital, Great Lakes, Ill. Virginia, 1923. Executive Officer, U.S. Naval Hospital. Captain, Medical Corps, U.S. Navy. (1934)

STUART, FRANK A., M.D., 619 S. Main St., Tulsa, Okla. Tennessee, 1930. Member of Staff, Tulsa Junior League Home for Convalescent Crippled Children; Associate Staff, St. John's Hospital. (1940) (25, 26, 28)

STUART, GEORGE R., M.D., 365 West End Ave., New York, N.Y. New York University (3), 1905. Director, First Surgical Division, St. Vincent's Hospital. (1940)

STUART, HUGH A., M.D., C.M., M.S. (Surg.), 214 6th Ave., W., Calgary, Alta. McGill, 1928. Visiting Surgeon, Holy Cross and Calgary General Hospitals. (1940)

STUART, MONTGOMERY A., M.D., Regional Office, Veterans Administration, Roanoke 17, Va. Michigan Homeopathic, 1906; Wayne (1), 1907. Chief Medical Officer, Out-Patient Department, Regional Office, Veterans Administration Hospital. Captain, U.S. Navy, retired. (1918)

STUART, W. BAIRD, B.S., M.D., 119 W. Louther St., Carlisle, Pa. Pennsylvania, 1917. Chief of Urological Surgery, Carlisle Hospital. (1942)

STUBBS, EDWARD J., M.B., L.R.C.P.&S. (Ed., Glas.), Hotel Del Monte, Del Monte, Calif. Toronto, 1900. Retired. (1922)

STUCK, WALTER G., M.S., M.D., 414 Navarro St., San Antonio, Tex. Washington, 1929. Associate Orthopedic Surgeon, Santa Rosa Hospital and Robert B. Green Hospital Clinics; Consulting Orthopedic Surgeon, Nix Memorial, Medical and Surgical, and Santa Rosa Hospitals. (1938) (5, 6, 24, 25, 26, 28)

STUCKENHOFF, HARRY E., B.S., M.D., 206 E. 2nd St., Casper, Wyo. Creighton, 1929. Secretary of Staff, Memorial Hospital of Natrona County. (1940)

STUCKERT, HARRY, M.D., 248 S. 21st St., Philadelphia 3, Pa. Jefferson, 1907. Assistant Professor of Obstetrics, Jefferson; Obstetrician-in-Chief, St. Joseph's Hospital; Assistant Obstetrician, Jefferson Medical College Hospital. (1922)

STUDDIFORD, WILLIAM E., B.S., M.D., 768 Park Ave., New York, N.Y. New York University, 1922. Professor of Obstetrics and Gynecology, New York University; Attending Obstetrician and Gynecologist and Director, Obstetrical and Gynecological Service, Bellevue Hospital; Consultant in Obstetrics, Beth Israel Hospital. (1937) (12, 18)

STUEBNER, ROLAND W., M.D., 462 N. Taylor Ave., St. Louis 8, Mo. Washington, 1923. Surgeon, DePaul and Jewish Hospitals. (1932)

STUHR, JOHN W., B.S., M.D., 112 S. Main St., Stillwater, Minn. Minnesota, 1917. Member of Staff, Lakeview Memorial Hospital. (1940)

STUMP, FRANCIS M., M.D., 550 H St., Crescent City, Calif. Medical Evangelists, 1918. Chief of Staff, Seaside Hospital. (1935)

STUMP, JOHN P., A.B., M.D., 140 E. 54th St., New York 22, N.Y. Cornell, 1927. Assistant Attending Orthopedic Surgeon, St. Clare's, Community, and Riker's Island Hospitals; Associate Attending Orthopedic Surgeon, New York Post-Graduate Medical School and Hospital; Visiting Fracture and Orthopedic Surgeon, Gouverneur Hospital. (1941)

STUMP, ROBERT B., M.D., 1606 Capitol Ave., Cheyenne, Wyo. Iowa, 1935. Member of Staff, Memorial Hospital of Laramie County. (1946) (38, 42)

STURGEON, CHARLES T., M.D., 1930 Wilshire Blvd., Los Angeles 5, Calif. Michigan, 1904. Clinical Professor of Surgery, Southern California; Senior Attending Surgeon, Los An-

geles County Hospital; Member of Staff, Hospital of the Good Samaritan, St. Vincent's and Cedars of Lebanon Hospitals. (1914) (1, 9, 11)

STURGIS, MARGARET CASTEX, M.D., 4416 Dexter St., Philadelphia, Pa. Woman's, 1915. Emeritus Professor of Gynecology, Woman's. (1925) (18)

STURGIS, SOMERS H., A.B., M.D., 32 Fruit St., Boston, Mass. Harvard, 1931. Instructor in Gynecology, Harvard; Assistant Surgeon, Massachusetts General Hospital and Chief, Vincent Memorial Hospital Research Laboratory; Junior Surgeon, Cambridge Hospital, Cambridge. (1941) (11)

STUSICK, STANLEY S., M.D., 59 Maple St., Springfield, Mass. Tufts, 1924. Assistant Visiting Surgeon, Springfield Hospital; Visiting Obstetrician, Wesson Maternity Hospital. (1931)

STUTTLE, FRED L., B.S., M.D., 410 Main St., Peoria 2, Ill. Illinois, 1930. Member of Staff, Orthopedic Surgery, Methodist Hospital of Central Illinois; Associate Staff, Orthopedic Surgery, St. Francis Hospital. (1945) (28)

SUBIN, HARRY, M.D., 1616 Pacific Ave., Atlantic City, N.J. Jefferson, 1924. Assistant Surgeon, Assistant Orthopedic Surgeon, Chief, Fracture Clinic, Assistant Chief, Orthopedic Clinic, Chief of Dispensaries, Atlantic City Hospital; Assistant Surgeon, Assistant Orthopedic Surgeon, Betty Bacharach Home for Crippled Children; Chief, Orthopedic Surgery, Pine Rest Sanitarium, Northfield; Attending Surgeon, Atlantic County Hospital for Mental Diseases, Northfield. (1933)

SUBRAMANIAN, V. S., M.B., M.Sc.(Med.), 87 Thyagaroya Rd., Madras City 4, Madras, India. Madras, 1936. Chief Otorhinolaryngologist, Lempert Hospital. (1947) (38, 43)

SUCHA, WILLIAM L., B.S., M.D., 115 S. 17th St., Omaha 2, Neb. Creighton (1), 1908. Associate Professor of Surgery, Director of Orthopedic Department, Creighton; Head of Orthopedic Department, Creighton Memorial St. Joseph's and St. Catherine's Hospitals; Attending Orthopedic Surgeon, Douglas County Hospital. (1942) (11)

SUCOFF, MOSES C., B.S., M.D., 158 Hamilton Ave., Passaic, N.J. Columbia, 1921. Attending Surgeon, Nathan and Miriam Barnert Memorial Hospital, Paterson, Beth Israel Hospital, Passaic. (1940)

SUDLER, MERVIN T., M.Sc., M.D., Ph.D., 800 Massachusetts St., Lawrence, Kan. Maryland (2), 1901. Attending Surgeon, Lawrence Memorial Hospital; Consulting Surgeon, Watkins Memorial Hospital. (1913)

SUGAR, H. SAUL, A.B., M.D., 10 Witherell St., Detroit 26, Mich. Michigan, 1935. Assistant Clinical Professor of Ophthalmology, Illinois; Instructor in Ophthalmology, Wayne; Associate Attending Surgeon, Illinois Eye and Ear Infirmary, Chicago, Ill.; Adjunct in Ophthalmology, Michael Reese Hospital, Chicago, Ill.; Junior Associate Ophthalmologist, Receiving Hospital, Detroit, Mich. (1943) (33, 38, 42)

SUGARBAKER, EVERETT D., B.S., M.D., Ellis Fischel State Cancer Hospital, Columbia, Mo. Cornell, 1935. Assistant Professor of Clinical Surgery, Washington; Medical Director, Ellis Fischel State Cancer Hospital. (1944) (11)

SUGG, CULLEN E., A.B., M.D., M.S. (Surg.), 303 E. Fulton St., Grand Rapids 3, Mich. Michigan, 1922. Visiting Surgeon, Butterworth Hospital; Courtesy Staff, Blodgett Memorial Hospital; Consulting Surgeon, St. Mary's Hospital. (1939)

SUGG, WILLIAM D., A.B., M.D., M.Sc.(Surg.), Professional Bldg., Bradenton, Fla. Vanderbilt, 1923. Surgeon, Bradenton General Hospital, Bradenton, Manatee County Hospital, Manatee. (1940) (5, 11)

SUGGS, WM. DURWOOD, B.S., M.D., Lombardy St. and Monument Ave., Richmond, Va. Pennsylvania, 1929. Assistant Professor of Obstetrics and Gynecology, Medical College of Virginia; Attending Gynecologist and Obstetrician, Stuart Circle Hospital; Obstetrician and Surgeon, Sheltering Arms Hospital; Assistant Obstetrician and Assistant Gynecologist, Memorial and St. Philip Hospitals; Visiting Obstetrician and Gynecologist, Retreat for the Sick. (1936) (5, 15, 18)

SULLIVAN, ANDREW J., B.S., M.D., 30 N. Michigan Ave., Chicago 2, Ill. Illinois (2), 1923. Assistant Professor of Urology, Illinois (Rush); Senior Attending Surgeon, Urology, Mother Cabrini Memorial, St. Bernard's and St. George Hospitals; Attending Surgeon, Urology, Englewood and Woodlawn Hospitals; Associate Urologist, Evangelical Hospital. (1934) (19)

SULLIVAN, ARTHUR B., M.D., 274 E. Kingsbridge Rd., New York, N.Y. Fordham, 1917. Attending Surgeon, Fordham, St. Francis', and Union Hospitals. (1931)

SULLIVAN, ARTHUR G., M.D., 16 N. Carroll St., Madison 3, Wis. Columbia, 1909. Attending Surgeon, Madison General and St. Mary's Hospitals, Madison, St. Mary's Ringling Hospital, Baraboo. (1925) (11)

SULLIVAN, CHARLES L., A.B., M.D., 1101 Beacon St., Brookline 46, Mass. Boston, 1935. Assistant Obstetrician, Massachusetts General and St. Elizabeth's Hospitals. (1946) (14, 18)

SULLIVAN, CHARLES T., A.B., M.D., M.Sc. (Med.) 277 Alexander St., Rochester 7, N.Y. Syracuse, 1932. Instructor in Ophthalmology, Rochester; Assistant Ophthalmologist, Strong Memorial Hospital—Rochester Municipal Hospital; Ophthalmologist, St. Mary's Hospital; Associate Ophthalmologist, Rochester General Hospital. (1939) (33, 38, 42)

SULLIVAN, CLETUS S., A.B., M.D., 241 E. Santa Clara St., San Jose 20, Calif. Stanford, 1926. Member of Staff, San Jose Hospital, O'Con-

nor Sanitarium; Chief, Surgical Staff, Santa Clara County Hospital. (1939)

SULLIVAN, CLIFFORD P., B.S., M.D., 304 W. 63rd St., Chicago 17, Ill. Illinois, 1931. Associate in Ophthalmology, Northwestern; Chief, Ophthalmology, Little Company of Mary Hospital, Evergreen Park. (1946)

SULLIVAN, DANIEL, M.D., 833 Ocean Ave., New London, Conn. New York University (2), 1897. Consulting Surgeon, Lawrence and Memorial Associated Hospitals, New London, and Cyril and Julia C. Johnson Memorial Hospital, Stafford Springs. (1923)

SULLIVAN, DANIEL J., A.B., M.D., 795 Elm St., Manchester, N.H. Tufts, 1916. Chief of Surgical Staff, Sacred Heart Hospital and Surgeon, Cancer Clinic; Surgeon, Hillsborough County General Hospital, Grasmere. (1944)

SULLIVAN, DANIEL J., S.B., M.D., 266 Main St., Nashua, N.H. Harvard, 1933. Member, Senior Staff, Nashua Memorial and St. Joseph's Hospitals. (1947)

SULLIVAN, DONALD GEORGE, B.S., M.D., 9447 S. Ashland Ave., Chicago 43, Ill. Loyola, 1932. Clinical Instructor in Surgery, Loyola; Active Attending Surgical Staff, Little Company of Mary Hospital, Evergreen Park. (1947)

SULLIVAN, EUGENE M., M.D., 2755 S. Park Ave., Lackawanna, N.Y. Buffalo, 1926. Surgeon, Our Lady of Victory Hospital, Lackawanna, Mercy Hospital, Buffalo. (1936)

SULLIVAN, EUGENE S., M.D., 16 N. Carroll St., Madison, Wis. Columbia, 1918. Attending Surgeon, Madison General and St. Mary's Hospitals. (1928)

SULLIVAN, HAROLD P., M.D., 5025 Washington Blvd., Chicago, Ill. Loyola, 1922. Senior Surgeon, Hospital of St. Anthony de Padua. (1933)

SULLIVAN, HUGH A., M.D., 1551 Woodward Ave., Detroit 26, Mich. Wayne (2), 1915. Surgeon, Harper Hospital; Associate Surgeon, Receiving Hospital. (1927) (11)

SULLIVAN, JAMES C., M.D., 530 Linwood Ave., Buffalo, N.Y. Buffalo, 1910. Associate in Surgery, Buffalo; Attending Surgeon, Buffalo General, Children's, Deaconess, and Buffalo State Hospitals. (1940).

SULLIVAN, JAMES M., M.D., M.Sc., 425 E. Wisconsin Ave., Milwaukee 2, Wis. Marquette, 1932. Instructor in Surgery, Marquette; Attending Surgical Staff, St. Mary's and St. Joseph's Hospitals; Visiting Surgical Staff, Columbia Hospital; Associate Staff, Surgery, Milwaukee County Hospital; Consulting Staff, Surgery, Veterans Administration Hospital, Wood. (1942) (11)

SULLIVAN, JOHN A., M.D., 2820 E. 6th St., Tucson, Ariz. Albany, 1910. (1932)

SULLIVAN, JOHN J., A.M., M.D., 540 Spruce St., Scranton, Pa. Maryland (2), 1897; Pennsylvania (1), 1898. Member of Staff, Department of Otolaryngology, Scranton State, St. Mary's Mater Misericordiae, and Mercy Hospitals. (1925) (39, 43)

SULLIVAN, MICHAEL A., M.D., 2755 S. Park Ave., Lackawanna 18, N.Y. Buffalo (1), 1898. Chief, Surgical Staff, Our Lady of Victory Hospital; Consultant, Mercy Hospital, Buffalo. (1935)

SULLIVAN, RALPH C., A.M., M.D., 3 Madison St., Oak Park, Ill. Illinois (2), 1912. Clinical Professor of Surgery, Loyola; Senior Surgeon, Oak Park Hospital; Attending Surgeon, Cook County Hospital, Chicago. (1933)

SULLIVAN, RAYMOND P., M.A., M.D., 14 E. 75th St., New York 21, N.Y. Columbia, 1907. Director of Surgery, St. Vincent's Hospital; Consultant in Surgery, Nyack Hospital, Nyack, South Side Hospital, Bay Shore, St. Joseph's Hospital, Yonkers, St. Vincent's Hospital, West New Brighton, and Hospital of the Holy Family, Brooklyn. (1914) (6, 11)

SULLIVAN, ROBERT C., A.B., M.D., 115 W. Broadway, Ardmore, Okla. Vanderbilt, 1922. Associate Surgeon, Hardy Sanitarium. (1932)

SULLIVAN, ROBERT E., M.D., 706 Church St., Nashville 3, Tenn. Vanderbilt, 1913. Clinical Professor of Ophthalmology, Vanderbilt; Member of Staff, Ophthalmology, St. Thomas and Nashville General Hospitals, Junior League Home for Crippled Children. (1941) (38, 42)

SULLIVAN, RUSSELL F., M.D., 1101 Beacon St., Brookline, Mass. Tufts, 1918. Professor of Orthopedic Surgery, Tufts; Junior Visiting Surgeon, Bone and Joint Service, Boston City Hospital, Boston; Attending Orthopedic Surgeon, Malden Hospital, Malden, Melrose Hospital, Melrose; Consulting Orthopedic Surgeon, Foxboro State Hospital, Foxboro, Joseph H. Pratt Diagnostic and U.S. Marine Hospitals, Boston. (1928) (25, 28)

SULLIVAN, SULLINS G., B.S., M.D., 1127 St. Paul St., Baltimore 2, Md. Oklahoma, 1935. Associate in Surgery, Bon Secours Hospital. (1943)

SULLIVAN, TIMOTHY F. X., A.B., M.D. 33 E. 68th St., New York 21, N.Y. Columbia, 1914. Senior Attending Surgeon, St. Clare's Hospital. (1923)

SULLIVAN, WILLIAM B., B.S., M.D., 304 W. 63rd St., Chicago 17, Ill. Loyola, 1936. Clinical Assistant in Ophthalmology, Northwestern; Attending Staff, Eye, Ear, Nose, and Throat, St. Bernard's Hospital; Associate Staff, Eye, Ear, Nose, and Throat, Little Company of Mary Hospital, Evergreen Park. (1946) (43)

SULTZMAN, FRANCIS E., A.B., M.D., 115 N. 5th St., Hannibal, Mo. Washington, 1922. Member of Staff, Levering and St. Elizabeth Hospitals. (1945)

SULZMAN, FRANK M., M.A., M.D., 1831 5th Ave., Troy, N.Y. Albany, 1902. Attending Ophthalmologist and Rhinolaryngologist, St. Joseph's Maternity Hospital and St. Coleman's Home; Consulting Ophthalmologist

and Otologist, Troy Hospital, Troy, Cohoes Hospital, Cohoes. (1920) (33, 38, 39, 42, 43)

SUMMERS, JOSEPH S., M.A., M.D., 234 Madison St., Jefferson City, Mo. Missouri, 1908. Member of Staff, St. Mary's and Missouri State Penitentiary Hospitals, Jefferson City, Missouri Pacific Hospital, St. Louis. (1922)

SUMMERS, WILLIAM S., M.A., M.D., 1551 Woodward Ave., Detroit 26, Mich. Johns Hopkins, 1917. Associate Professor of Ophthalmology, Wayne; Associate Ophthalmologist, Receiving Hospital; Surgeon, Ophthalmology, Harper Hospital. (1927) (38, 42, 43)

SUMMERVILLE, FORD M., M.D., LL.D., 220 Seneca St., Oil City, Pa. Wayne (1), 1906. Chief of Staff, Oil City Hospital; Consulting Surgeon, Franklin Hospital, Franklin, Grand View Sanatorium, Oil City. (1928)

SUMMERVILLE, MILTON J., A.B., M.D., 1011 Lake St., Oak Park, Ill. Illinois, 1928. Member of Staff, Chicago State Hospital, Chicago; Staff, Surgery, Augustana Hospital, Chicago; Staff, Surgery and Obstetrics, Westlake Hospital, Melrose Park. (1936) (1)

SUMMEY, THOMAS J., M.D., 330 S. 9th St., Philadelphia 7, Pa. Jefferson, 1915. Associate in Surgery, Pennsylvania; Assistant Professor of Surgery, Graduate School, Pennsylvania; Surgeon-in-Chief and Medical Director, Burlington County Hospital, Mount Holly, N.J.; Surgeon, Pennsylvania Hospital. (1930) (11)

SUMNER, EMMETT A., B.S., M.D., 627 N. Main St., High Point, N.C. Baylor, 1925. Surgeon, Burrus Memorial and High Point Memorial Hospitals. (1933)

SUNDE, EINAR A., M.D., 627 2nd St., Brooklyn 15, N.Y. Long Island (1), 1919. Attending Otorhinolaryngologist and Bronchoscopist, Methodist Hospital; Attending Otorhinolaryngologist, Caledonian Hospital. (1930) (38, 43)

SUNDERLAND, FRANKLIN V., A.B., M.D., D.Sc. (Med.), 7901 35th Ave., Jackson Heights, N.Y. Colorado, 1926. Lecturer in Surgery, New York Polyclinic; Attending Surgeon, Out-Patient Department, New York Polyclinic Medical School and Hospital. (1933)

SUNDERLAND, KARL F., B.A., M.D., 1612 Tremont Pl., Denver 2, Colo. Colorado, 1936. Instructor in Surgery, Colorado; Associate Staff, St. Joseph's, St. Anthony's, Presbyterian, and Children's Hospitals; Courtesy Staff, St. Luke's Hospital; Surgical Staff, Colorado General Hospital. (1947)

SUNDERLAND, WILLIAM A., E.M., M.D., 158 Deer Hill Ave., Danbury, Conn. Yale, 1926. Attending Surgeon, Danbury Hospital. (1934)

SUPERNAW, JACK S., B.A., M.S., M.D., 110 E. Main St., Madison 3, Wis. Wisconsin, 1927. Member of Staff, Surgery, Madison General Hospital. (1938)

SURBER, ALVA C., JR., A.B., M.D., 1014 Hampton Rd., Arcadia, Calif. Illinois (2), 1929. Attending Urologist, Hospital of the Good Samaritan, Presbyterian Hospital-Olmsted Memorial. (1936) (19)

SURINGTON, CYRIL T., A.B., M.D., 7300 York Rd., Cleveland 9, Ohio. Ohio, 1934. Assistant Chief, Surgical Service, Crile Veterans Administration Hospital. (1943)

SURVER, JAMES M., M.D., 1020 Clinton St., Philadelphia 7, Pa. Jefferson, 1929. Associate in Surgery, Jefferson; Assistant Surgeon, Chief, Tumor Clinic, Jefferson Medical College Hospital. (1941) (11)

SUSNOW, DAVID A., A.B., M.D., 2000 Van Ness Ave., San Francisco 9, Calif. California, 1930. Associate Chief of Surgery and in Charge of Surgical Proctology, Mount Zion Hospital; Attending Surgeon, Department of Surgery and Surgical Proctology, Hahnemann Hospital. (1942) (23)

SUSSLER, DAVID, M.D., 65 Main St., Norwich, Conn. Fordham, 1916. Surgeon, William W. Backus Hospital. (1932)

SUTER, MAX, B.S., M.D., 712 Laura St., Jacksonville 2, Fla. Tulane, 1938. Assistant Obstetrician and Gynecologist, Duval County Hospital. (1947) (18)

SUTHERLAND, FRANCIS A., B.A., M.D., 24 Mason St., Torrington, Conn. Harvard, 1926. Senior Attending Surgeon, Charlotte Hungerford Hospital. (1934) (11)

SUTHERLAND, JAMES, M.D., C.M., 920 W. 7th Ave., Spokane, Wash. Toronto (2), 1891. Member of Staff, Marie Beard Deaconess Hospital. (1914)

SUTHERLAND, JAMES W., B.A., M.D., C.M., 107 Church St., Amherst, N.S. Dalhousie, 1927. Surgical Staff, Highland View Hospital. (1938)

SUTHERLAND, WADE H., M.D., Front St., Booneville, Miss. Tennessee (3), 1904. Chief Surgeon, North East Mississippi Hospital. (1922) (5, 6)

SUTRO, CHARLES J., B.S., M.D., 755 Park Ave., New York 21, N.Y. Long Island (1), 1928. Adjunct Orthopedic Surgeon, Hospital for Joint Diseases. (1945) (25, 28)

SUTTON, HENRY B., A.B., M.D., 106 E. State St., Ithaca, N.Y. Cornell, 1921. Attending Surgeon, Tompkins County Memorial Hospital, Cornell University Infirmary and Clinic; Consulting Surgeon, Tioga County General Hospital, Waverly. (1930)

SUTTON, J. CARL, B.A., M.D., C.M., 1538 Sherbrooke St., W., Montreal, Que. McGill, 1928. Demonstrator in Surgery, McGill; Assistant in Surgery, Montreal General Hospital. (1944) (11)

SUTTON, JOHN E., A.M., M.D., 136 E. 64th St., New York 21, N.Y. Cornell, 1920. Associate Clinical Professor of Surgery, New York Medical College; Associate Visiting Surgeon and Acting Chief of Surgery, New York City Hospital; Surgeon, New York Hospital Clinic. (1929) (11)

SUTTON, LEON E., B.S., M.D., 109 S. Warren St., Syracuse 2, N.Y. Syracuse, 1919. Professor of Clinical Surgery (Plastic), Syracuse; Attending Plastic Surgeon, University Hospital of the Good Shepherd; Consultant in Plastic Surgery, Syracuse Memorial Hospital. (1933) (11, 45)

SUTTON, LYLE A., M.D., 425 State St., Albany 6, N.Y. Albany, 1921. Associate Professor of Gynecology, Albany; Attending Gynecologist, Albany Hospital; Gynecologist, Albany Hospital Dispensary; Consulting Gynecologist Memorial Hospital of Greene County, Catskill. (1936) (18)

SUTTON, PALMER E., A.B., M.S., M.D., 318 S. Washington Ave., Royal Oak, Mich. Harvard, 1923. Chairman, Department of Obstetrics and Gynecology, Royal Oak Hospital; Junior Attending Obstetrician and Gynecologist, Woman's Hospital, Detroit; Member of Staff, Grace Hospital, Northwestern Branch, Detroit. (1942) (18)

SUTTON, ROBERT M., B.S., M.D., 405 Main St., Peoria, Ill. Harvard, 1921. Chairman, Surgical Section, Methodist Hospital of Central Illinois. (1946)

SWAN, CHANNING S., A.B., M.D., 20 Gloucester St., Boston 15, Mass. Harvard, 1923. Assistant Urologist, Massachusetts General Hospital. (1931) (19, 22)

SWAN, CHARLES L., JR., M.D., 20 Gloucester St., Boston 15, Mass. Harvard, 1925. Surgeon, Palmer Memorial Hospital. (1932) (14)

SWAN, GEORGE F., M.D., 651 Wheeling Ave., Cambridge, Ohio. Ohio, 1918. Chief, Surgical Staff, Swan Hospital. (1937)

SWAN, THEODORE S., B.S., M.D., 3700 5th Ave., Pittsburgh 13, Pa. Pennsylvania, 1920. Member, Senior Surgical Staff, Pittsburgh Hospital, Pittsburgh, Columbia Hospital, Wilkinsburg. (1933)

SWANN, CECIL C., B.A., M.D., 20 Battery Park Ave., Asheville, N.C. Tulane, 1926. Member of Staff, Asheville Mission, Biltmore, and St. Joseph's Hospitals; Senior Consultant, Ear, Nose, and Throat, Veterans Administration Hospital, Oteen. (1934) (38)

SWANSON, A. MARTIN, A.B., M.S., M.D., 503 7th St., Rockford, Ill. Northwestern, 1919. Member of Staff, Obstetrics and Gynecology, Swedish-American Hospital. (1932)

SWANSON, CLEARY N., A.B., M.D., 16921 James Couzens Hwy., Detroit 27, Mich. Harvard, 1923. Assistant Professor of Clinical Obstetrics and Gynecology, Wayne; Senior Attending Obstetrician, Herman Kiefer Hospital; Senior in Obstetrics and Gynecology, Highland Park General Hospital, Highland Park, Mount Carmel Mercy Hospital, Detroit. (1942) (18)

SWANSON, CLIFFORD A., M.D., Navy Department, Bureau of Medicine and Surgery, Washington 25, D.C. Michigan, 1925. Surgeon General of the Navy. Rear Admiral, Medical Corps, U.S. Navy. (1933) (42, 43)

SWANSON, GEORGE F., M.D., 210 W. John St., Newberry, Mich. Wayne (2), 1927. Attending Surgeon, Newberry Clinic and Newberry State Hospitals. (1934)

SWANSON, GORDON R., B.Sc., M.D., 5106 Main St., Downers Grove, Ill. Northwestern, 1925. Attending Surgeon, Oak Park Hospital, Oak Park; Hinsdale Sanitarium and Hospital, Hinsdale. (1932)

SWARD, ERICK M. P., A.B., M.D., Cedar Lane, Royal Pines, Arden, N.C. Nebraska, 1911. Colonel, Medical Corps, U.S. Army. (1931)

SWART, HOWARD A., M.D., M.S., 1021 Quarrier St., Charleston, W.Va. Toronto, 1926. Consultant in Orthopedic and Traumatic Surgery, Charleston General Hospital; Active Staff, Morris Memorial Hospital for Crippled Children, Milton; Courtesy Staff, McMillan, Mountain State Memorial, Kanawha Valley, and St. Francis Hospitals. (1936) (25, 26, 28)

SWARTLEY, WILLIAM B., M.D., 6002 Greene St., Philadelphia 44, Pa. Pennsylvania, 1909. Demonstrator in Anatomy, Jefferson; Director of Surgical Service, Germantown Dispensary and Hospital; Surgeon, Philadelphia Hospital for Contagious Diseases and Chestnut Hill Hospital. (1931) (11)

SWARTZ, ERNEST O., M.D., 19 W. 8th St., Cincinnati 2, Ohio. Cincinnati, 1905. Assistant Professor of Clinical Surgery, Department of Urology, Cincinnati; Director of Urology, Jewish and Bethesda Hospitals; Attending Urologist, Cincinnati General, Children's, Deaconess, and Christ Hospitals. (1934)

SWEANEY, HUNTER, A.B., M.D., 123 W. Main St., Durham, N.C. Pennsylvania, 1919. Attending Surgeon, Watts Hospital. (1928)

SWEARINGEN, ROBERT G., B.A., M.D., 317 Peoples St., Corpus Christi, Tex. Jefferson, 1934. Member of Staff, Memorial and Spohn Hospitals. (1944)

SWEENEY, CHARLES T., M.D., 3544 N.E. Hancock St., Portland 13, Ore. Kansas (2), 1891. Retired. (1931)

SWEENEY, JOSEPH D., A.B., M.D., 174 Central St., Lowell, Mass. Tufts, 1930. Senior Surgeon, St. John's Hospital; Associate Surgeon, St. Joseph's Hospital. (1942) (14)

SWEET, ALFRED N., M.D., 164 Court St., Middletown, Conn. Maryland, 1918. Orthopedic Surgeon, Middlesex Hospital; Consulting Orthopedic Surgeon, Connecticut State Hospital, Middletown, New Britain General Hospital, New Britain. (1931)

SWEET, BYRON L., M.D., 75 N. Broadway, Tarrytown, N.Y. Albany, 1899. Surgeon, Tarrytown Hospital. (1934)

SWEET, CHARLES C., M.D., 13 Maple Pl., Ossining, N.Y. Albany, 1905. Surgeon-in-Chief, Sing Sing Prison Hospital; Chief of Staff, Ossining Hospital; Consulting Surgeon, Peekskill Hospital, Peekskill, St. Agnes Hos-

pital, White Plains, Northern Westchester Hospital, Mt. Kisco. (1921)

SWEET, HORACE C., M.D., 205 Camden St., San Antonio 2, Tex. Harvard, 1930. Chief of Gynecology and Obstetrics, Medical and Surgical Hospital. (1941)

SWEET, JOHN H. T., JR., B.S., M.D., 179 Allyn St., Hartford 3, Conn. Tufts, 1912. Chairman, Orthopedic Department, Hartford Hospital; Consulting Orthopedic Surgeon, Manchester Memorial Hospital, South Manchester, Windham Community Memorial Hospital, Willimantic, New Britain General Hospital, New Britain, Middlesex Hospital, Middletown, J. J. Cook Memorial Hospital and Institute of Living, Hartford. (1931) (25, 28)

SWEET, JOSHUA E., M.A., M.D., D.Sc., Unadilla, N.Y. Giessen, 1901. Emeritus Professor of Experimental Surgery, Cornell. (1915)

SWEET, RICHARD H., M.D., 205 Beacon St., Boston 16, Mass. Harvard, 1926. Associate in Surgery, Harvard; General and Thoracic Surgeon, New England Deaconess and Palmer Memorial Hospitals; Visiting Surgeon, Massachusetts General Hospital; Consultant in Thoracic Surgery, Beth Israel Hospital; Consulting Surgeon, Channing Home. (1933) (1, 3, 11, 31)

SWEET, ROBERT B., M.D., A.B., (Hon.) 337 W. Brookdale Pl., Fullerton, Calif. Illinois (2), 1902. Oculist and Aurist, Seaside Memorial and Long Beach Community Hospitals, Long Beach. (1928) (38, 43)

SWEETSER, HORATIO B., M.D., 78 S. 9th St., Minneapolis, Minn. Columbia, 1885. Surgeon, St. Mary's Hospital. (1913)

SWEETSER, THEODORE H., B.S., M.D., 78 S. 9th St., Minneapolis, Minn. Columbia, 1917. Clinical Assistant Professor of Surgery, Division of Urology, Minnesota; Attending Urologist, St. Mary's Hospital; Chief of Staff in Urology, Minneapolis General Hospital. (1925) (8, 11, 19, 22)

SWENDSEEN, CARL G., B.S., B.M., M.D., 825 Nicollet Ave., Minneapolis 10, Minn. Minnesota, 1918. Retired. (1927) (42)

SWENDSON, JAMES J., B.S., M.D., 350 St. Peter St., St. Paul 2, Minn. Illinois (2), 1921. Clinical Instructor in Gynecology and Obstetrics, Minnesota; Attending Obstetrician and Gynecologist, Midway, Charles T. Miller, and Mounds Park Hospitals; Associate in Gynecology and Obstetrics, Ancker Hospital. (1933) (16, 18)

SWETNAM, CHARLES R. K., M.D., 219 S. Mt. Vernon St., Prescott, Ariz. Georgetown, 1904. Otolaryngologist, Prescott Community Hospital. (1920) (38, 41, 43)

SWETT, PAUL P., M.D., Gun Mill Farm, Bloomfield, Conn. New York University (3), 1904. Consulting Orthopedic Surgeon, Hartford Hospital and Institute of Living, (Neuro-Psychiatric Institute of the Hartford Retreat), Hartford, Charlotte Hungerford Memorial Hospital, Torrington, Newington Home for Crippled Children, Newington, Litchfield County Hospital, Winsted, Manchester Memorial Hospital, South Manchester, Bristol Hospital, Bristol, Windham Community Hospital, Willimantic, Backus Memorial Hospital, Norwich; Consulting Surgeon, New Britain General Hospital, New Britain, Conn.; Cape Cod Hospital, Hyannis, Mass. (1914) (3, 24, 25, 28)

SWICK, MOSES, B.A., M.D., 1212 5th Ave., New York, N.Y. Columbia, 1924. Adjunct Surgeon, Urology, Mount Sinai Hospital. (1943) (19, 22)

SWIFT, ALBERT G., M.D., 608 E. Genesee St., Syracuse 2, N. Y. Syracuse, 1902. Professor Emeritus of Surgery, Syracuse; Senior Surgeon, St. Joseph Hospital; Surgeon, University Hospital of the Good Shepherd. (1924)

SWIFT, CHARLES H., M.D., 128 Merchants Row, Rutland, Vt. Vermont, 1913. Chief Surgeon, Rutland Hospital; Attending Surgeon, Proctor Hospital, Proctor. (1933)

SWIFT, SAMUEL, B.A., M.D., 1 W. 54th St., New York, N.Y. Columbia, 1913. Retired. (1920)

SWIFT, WILLIAM B., M.D., 1307 Pennsylvania Ave., Ft. Worth 4, Tex. Baylor, 1933. Associate Chief of Surgical Staff, Harris Memorial Methodist Hospital. (1942)

SWIFT, WILLIAM H., M.D., 141 High St., Taunton, Mass. Tufts, 1927. Chief, Surgical Service, Morton Hospital; Consulting Surgeon, Taunton State Hospital. (1942)

SWINDELL, RAYMON R., M.D., 301 Polk St., Amarillo, Tex. Tennessee, 1925. Member, Surgical Staff, Northwest Texas and St. Anthony's Hospitals. (1942)

SWING, FRANK U., M.D., 19 Garfield Pl., Cincinnati 2, Ohio. Cincinnati (4), 1904. Consulting Ophthalmologist and Otorhinolaryngologist, St. Mary Hospital. (1914) (38, 43)

SWINTON, NEIL W., M.D., 605 Commonwealth Ave., Boston 15, Mass. Michigan 1929. Surgeon, Lahey Clinic, New England Deaconess, New England Baptist, and Massachusetts Women's Hospitals. (1936) (11, 23)

SWITZER, JOHN WESLEY, M.D., 3311 Buffalo Rd., Wesleyville, Pa. Toronto, 1921. Attending Surgeon, Hamot Hospital, Erie; Surgeon, New York Central R.R., Erie. (1943)

SYBENGA, JACOB J., M.D., 710 Washington St., Pella, Iowa. Northwestern, 1911. Member of Staff, Mahaska County Hospital, Oskaloosa. (1929)

SYKES, EDWIN MEREDITH, M.D., 414 Navarro St., San Antonio 5, Tex. Texas, 1908. Chief of Ophthalmological Clinic, Robert B. Green Memorial and Santa Rosa Hospitals; Staff Member, Nix Memorial Hospital; Consultant, Children's Free Clinic. (1927)

SYLVIS, WILLIAM M., M.D., 1930 Chestnut St., Philadelphia, Pa. Hahnemann, 1907; Jefferson, 1908. Associate Professor of Sur-

gery, Hahnemann; Surgeon, Hahnemann Hospital; Surgeon-in-Chief, Abington Memorial Hospital, Abington. (1932)

SYSLO, JOSEPH A., B.S., M.D., U.S. Naval Hospital, St. Albans, N.Y. Loyola, 1933. Staff Surgeon, U. S. Naval Hospital. Commander, Medical Corps, U.S. Navy. (1943)

SZERLIP, LEOPOLD, M.D., 43 Shepard Ave., Newark 8, N.J. New York University (3), 1917. Senior Attending Orthopedist, Newark Beth Israel Hospital; Chief of Orthopedic Clinic, City Dispensary; Attending Orthopedist, Newark City Hospital; Consulting Orthopedist, Beth Israel Hospital, Passaic, Perth Amboy General Hospital, Perth Amboy, Irvington General Hospital, Irvington, Roosevelt Hospital, Metuchen, Betty Bacharach Home for Afflicted Children, Longport, Children's Country Home, Westfield. (1934) (25, 28)

SZIKLAS, CHARLES, A.B., M.D., 330 Dartmouth St., Boston 16, Mass. Harvard, 1921. Assistant Professor of Surgery, Boston; Visiting Surgeon, Massachusetts Memorial Hospitals; Surgeon, Westboro State Hospital, Westboro; Consulting Surgeon, Leonard Morse Hospital, Natick, Martha's Vineyard Hospital, Oak Bluffs. (1928)

SZILAGYI, D. EMERICK, M.D., M.Sc. (Surg.), 2799 W. Grand Blvd., Detroit 6, Mich. Michigan, 1935. Associate Surgeon, Division of General Surgery, Henry Ford Hospital. (1944) (11)

TABER, LESLIE R., Ph.B., M.D., 292 Broadway, Paterson 1, N.J. Cornell, 1924. Attending Surgeon and Director, Josephine Lendrim Memorial Clinic, Paterson General Hospital. (1941)

TAIANA, JORGE A., M.D., Tucumán 1625, Buenos Aires, Argentina. Buenos Aires, 1936. Assistant Professor of Thoracic Surgery, Buenos Aires; Assistant Surgeon, Hospital Nacional de Clinicas. (1944) (70)

TAINTER, FRANK J., M.D., 539 N. Grand Blvd., St. Louis 3, Mo. Louisville (1), 1895. Associate Professor of Surgery, St. Louis; Professor of Oral Surgery, Dentistry, St. Louis; Surgeon-in-Chief, St. Anthony's Hospital; Surgeon, St. Louis University Group Hospitals, St. Louis, St. Joseph's Hospital, St. Charles; Visiting Surgeon, City Hospital. (1915) (8, 11, 45, 45-a, 45-b)

TALBOT, JOHN A., M.D., 1835 Eye St., N.W., Washington 6, D.C. George Washington, 1905. Professor Emeritus of Orthopedic Surgery, Georgetown; Staff, Garfield Memorial, Children's, and Georgetown University Hospitals; Consultant, Providence and Gallinger Municipal Hospitals, Columbia Hospital for Women. (1937) (25)

TALBOT, PAUL T., M.D., 1430 Tulane Ave., New Orleans 13, La. Tulane, 1908. Consulting Gynecologist, Charity Hospital of Louisiana. (1915)

TALBOTT, HUDSON, M.D., 508 N. Grand Blvd., St. Louis, Mo. St. Louis (3), 1898. Surgeon, Missouri Baptist Hospital. (1920)

TALIAK, MARTIN B., A.B., M.D., 2060 E. 9th St., Cleveland 15, Ohio. Michigan, 1930. Clinical Instructor in Surgery, Western Reserve; Assistant Visiting Surgeon, City Hospital; Chief of Surgical Service, Community Hospital, Berea. (1942) (11)

TALLEY, ARTHUR T., M.D., 1215 Walker Ave., Houston, Tex. Tulane, 1914. Associate Professor of Clinical Gynecology, Baylor; Visiting Gynecologist, Jefferson Davis Hospital; Consulting Gynecologist, Memorial Hospital. (1932)

TALLEY, EVANS E., A.B., B.S., M.D., 114 E. Broadway, Enid, Okla. Oklahoma, 1934. Member of Staff, Surgery, St. Mary's and Enid General Hospitals. (1941)

TALLEY, LEWIS ROBERT, M.D., 304 S. 22nd St., Temple, Tex. Jefferson, 1907. Surgeon, King's Daughters' Hospital. (1922) (5, 6)

TALLON, JOHN A., M.D., C.M., L.M.C.C., F.R.C.S.(C.), 116 2nd St., E., Cornwall, Ont. McGill, 1919. Chief, Department of Surgery, Hotel Dieu Hospital; Member of Staff, Cornwall General Hospital. (1936)

TALMADGE, HARRY E., A.B., M.D., 220 College Ave., Athens, Ga. Emory, 1933. Chief of Surgery, St. Mary's Hospital; Surgical Staff, Athens General Hospital. (1943)

TALMADGE, SAM M., B.S., M.D., 220 College Ave., Athens, Ga. Harvard, 1935. Attending Surgeon, Athens General and St. Mary's Hospitals; Surgeon, Gilbert Infirmary, University of Georgia, Augusta. (1944)

TALTY, JOHN C., M.A., M.D., 935 Washington St., Hoboken, N.J. Columbia, 1924. Staff, New York Post-Graduate Medical School and Hospital, New York Eye and Ear Infirmary, New York, N.Y.; Christ Hospital, Jersey City, St. Mary's Hospital, Hoboken, N.J. (1937)

TAMBLYN, ELISHA J., A.B., M.D., 15315 E. Jefferson Ave., Grosse Pointe 30, Mich. Michigan, 1910. Associate Surgeon, Grace Hospital, Detroit; Chief of Surgical Staff, Bon Secours Hospital. (1933)

TAMBLYN, F. WENDELL, A.B., M.D., 103 S. Washington Ave., Lansing 68, Mich. Wayne (2), 1928. Obstetrical and Gynecological Staff, Edward W. Sparrow and St. Lawrence Hospitals. (1939)

TAMIS, ABRAHAM B., B.Sc., M.D., 1882 Grand Concourse, New York 57, N.Y. New York University (3), 1922. Associate Attending Gynecologist and Obstetrician, Lebanon Hospital; Associate Attending Obstetrician, Jewish Memorial Hospital; Visiting Obstetrician and Gynecologist, Morrisania City and Bronx Maternity and Woman's Hospitals. (1938) (18)

TAMRAZ, JOHN M., B.S., M.D., 61st Station Hospital, (Italy) APO 782, Care of Postmaster, New York, N.Y. Columbia, 1917. Commanding Officer, 61st Station Hospital. Colonel, Medical Corps, U.S. Army. (1931)

TANGUAY, RODOLPHE, B.Sc., M.D., 19 Durham St., N., Sudbury, Ont. Montreal, 1920. Chief of Urology, St. Joseph's Hospital. (1944)

TANKARD, JAMES W., A.B., M.D., 100 Hopkins St., Hilton Village, Newport News, Va. Pennsylvania, 1933. Staff Surgeon, Elizabeth Buxton and Riverside Hospitals. (1943)

TANKERSLEY, JAMES W., M.D., 823 N. Elm St., Greensboro, N.C. Jefferson, 1906. Chief of Surgery, St. Leo's Hospital; Staff Surgeon, L. Richardson Memorial, Wesley Long, and Clinic Hospitals and Sternberger Hospital for Women and Children. (1920) (5, 6)

TANNENBAUM, LOUIS, M.D., 343 St. Anns Ave., New York 54, N.Y. New York Medical College (2), 1926. Assistant Visiting Surgeon and Surgeon, Out-Patient Department, Lincoln Hospital. (1942)

TANNER, CHESTER O., M.D., M.S., 3255 4th Ave., San Diego, Calif. Minnesota, 1917. Attending Surgeon, Mercy and San Diego County General Hospitals. (1924)

TANNER, ERNEST K., M.D., 1205 Dean St., Brooklyn 16, N.Y. New York University (3), 1904. Emeritus Professor of Clinical Surgery, Long Island; Senior Surgeon, Brooklyn Hospital. (1920) (11)

TANTON, EDWIN THOMAS, M.D., C.M., F.R.C.S.(C.), Pioneer Bldg., Summerside, P.E.I. McGill, 1908. Surgeon, Prince County Hospital. (1922)

TAPKE, ROBERT J., B.S., M.D., 441 Vine St., Cincinnati 2, Ohio. Cincinnati, 1931. Senior Attending Surgeon, Good Samaritan, Bethesda, St. Mary's, Our Lady of Mercy, and St. Francis Hospitals. (1946)

TAQUINO, GEORGE J., M.D., 210 Baronne St., New Orleans 12, La. Tulane, 1911. Professor and Director, Department of Otolaryngology, Professor of Bronchoscopy and Esophagoscopy, Louisiana; Senior Visiting Surgeon, Ear, Nose, and Throat, Charity Hospital of Louisiana; Member of Staff, Hotel Dieu Sisters' Hospital, Touro Infirmary; Consulting Bronchoscopist, U.S. Marine Hospital. (1930) (5, 6, 38, 39, 43, 44)

TARAFAY URDANIVIA, JOSE I., M.D., D. D. S., Calle 23 No. 508 Vedado, Havana, Cuba. Habana, 1925. Instructor in Orthopedics, Habana; Chief, Department of Orthopedics and Traumatic Surgery, General Calixto Garcia Hospital and Asociacion Cubana de Beneficencia. (1941) (25)

TARIGO, ERNESTO JUAN, B.A., M.D., Canelones 1029, Montevideo, Uruguay. Montevideo, 1916. Professor of Clinical Gynecology, Montevideo; Chief of Gynecological Service, Hospital Pereira Rossell. (1923) (85)

TARLETON, LEESON O., Ph.B., M.D., 2300 Jasmine St., Denver, Colo. Harvard, 1910. Colonel, Medical Corps, U.S. Army. (1930)

TARLOV, I. M., B.A., M.Sc., M.D., 1150 5th Ave., New York 28, N.Y. Johns Hopkins, 1930. Chairman, Department of Neurosurgery, New York Medical College; Neurological Surgeon, Flower and Fifth Avenue Hospitals, New York, N.Y.; Norwalk General Hospital, Norwalk, Conn. (1943) (29-b, 30)

TARTAKOFF, JOSEPH, M.D., 370 Commonwealth Ave., Boston 15, Mass. Tufts, 1929. Assistant Professor of Surgery and Instructor in Anatomy, Tufts; Associate Staff, Surgery, Beth Israel and Faulkner Hospitals, New England Hospital for Women and Children; Junior Surgeon, Cambridge Hospital, Cambridge; Assistant to Visiting Surgeons, Boston City Hospital; Assistant Consulting Surgeon, Middlesex County Sanatorium, Waltham; Assistant Surgeon, Boston Floating Hospital; Surgeon, Boston Dispensary; Visiting Surgeon, Joseph H. Pratt Diagnostic Hospital. (1941)

TARTER, CLYDE S., B.S., M.D., 1712 Center Ave., Bay City, Mich. Harvard, 1927. Surgeon, Bay City General and Mercy Hospitals. (1935)

TARUN, WILLIAM, M.D., 2309 Kenoah Rd., Baltimore 9, Md. Maryland, 1900. Consulting Ophthalmologist, James Lawrence Kernan Hospital and Industrial School for Crippled Children, Baltimore, Rosewood Training School, Owings Mills. (1914) (32, 33, 38)

TASCHE, LESLIE W., B.A., M.S., M.D., Ph.D., 1226 N. 8th St., Sheboygan, Wis. Columbia, 1924. Preceptor, Wisconsin; Surgical Staff, Sheboygan Memorial Hospital. (1938)

TASKER, ARTHUR N., A.B., M.D., 317 Tuscany Rd., Baltimore 10, Md. George Washington, 1906. Colonel, U.S. Army, retired. (1926)

TATE, JOHN C., M.D., 83 State St., Springfield, Mass. Tennessee, 1932. Junior Surgeon, Out-Patient Department, Springfield Hospital. (1943)

TATE, ROBERT WILLIS, M.D., 425 45th St., Brooklyn, N.Y. Long Island (1), 1915. Attending Surgeon, Norwegian Lutheran Deaconesses' Home and Hospital; Associate Gynecologist, Victory Memorial Hospital. (1925)

TATE, WILLIAM C., M.D., Grace Hospital, Banner Elk, N.C. Tennessee, 1908. Chief of Staff, Surgery, Grace Hospital. (1933)

TATOR, ARTHUR E., M.D., 57 De Forest Ave., Summit, N.J. New York Medical College (2), 1909. Chief Attending Gynecologist and Senior Attending Obstetrician, Overlook Hospital. (1927)

TATRO, RAYMOND F., M.D., 491 5th St., San Bernardino, Calif. Medical Evangelists, 1928. Attending Member of Surgical Staff, Loma Linda Sanitarium and Hospital, Loma Linda, St. Bernardine's and San Bernardino County Charity Hospitals, San Bernardino. (1935)

TATUM, CHARLES R., M.D., Medical Supply Depot, Pearl Harbor, Hawaii, Navy No. 128,

Care of FPO, San Francisco, Calif. University of Virginia, 1916. Medical Officer in Command, Medical Supply Depot. Captain, Medical Corps, U.S. Navy. (1934)

TAUBER, ROBERT, M.D., 2019 Walnut St., Philadelphia 3, Pa. Wien, 1919. Associate in Gynecology and Obstetrics, Graduate School, Pennsylvania; Associate Gynecologist, Graduate Hospital of the University of Pennsylvania; Associate Obstetrician and Gynecologist, Northern Liberties Hospital and St. Luke's and Children's Medical Center. (1946) (18)

TAUFER, LOUIS J., B.A., M.D., 54 E. South Temple St., Salt Lake City, Utah. Columbia, 1927. Attending Surgeon, Staff, Dr. W. H. Groves Latter-Day Saints Hospital; Attending Surgeon and Gynecologist, Salt Lake County General Hospital; District Surgeon, Union Pacific R.R. (1936) (8, 9)

TAYLOR, ADRIAN S., M.D., Clifton Springs Sanitarium and Clinic, Clifton Springs, N.Y. University of Virginia, 1905; Harvard, 1916. Chief Surgeon, Clifton Springs Sanitarium and Clinic. (1923) (6, 11)

TAYLOR, ANN G., A.B., M.D., 6364 Germantown Ave., Philadelphia, Pa. Woman's, 1918. Professor of Obstetrics, Woman's; Consultant in Obstetrics, Woman's Hospital. (1937) (18)

TAYLOR, ARTHUR C., M.A., M.D., 103 W. College Ave., Appleton, Wis. Harvard, 1927. (1937)

TAYLOR, CHARLES F., B.S., M.D., State Sanatorium for Tuberculosis, Norton, Kan. Illinois (2) 1918. Medical Director and Head, Surgical Unit, State Sanatorium for Tuberculosis. (1940)

TAYLOR, CHARLES M., B.A., M.B., B.Ch., B.A.O., 120 S. Lasky Dr., Beverly Hills, Calif. Dublin, 1929. Assistant Clinical Professor of Proctology, Medical Evangelists; Member of Staff, Proctology, Hospital of the Good Samaritan; Associate Staff, Proctology, Presbyterian Hospital-Olmsted Memorial, Los Angeles, St. John's Hospital, Santa Monica. (1943) (23, 23-a)

TAYLOR, EARL S., A.B., M.D., 194 Nassau St., Princeton, N.J. Columbia, 1934. Instructor in Surgery, Columbia; Junior Attending Surgeon, Presbyterian and Babies' Hospitals, New York, N.Y.; Surgeon, Princeton Hospital. (1944) (11)

TAYLOR, EDWIN M., A.B., M.D., 3135 Webster St., Oakland 9, Calif. Pennsylvania, 1923. Member, Surgical Staff, Highland-Alameda County, Samuel Merritt, and Peralta Hospitals; Children's Hospital of the East Bay. (1930) (11)

TAYLOR, FRANCIS I., M.D., 1213 13th Ave., Altoona, Pa. Jefferson, 1929. Associate in Surgery, Altoona Hospital; Surgeon, Mercy Hospital. (1939)

TAYLOR, FREDERICK R., B.S., M.D., 114 E. 7th St., Long Beach 2, Calif. Columbia, 1918. Member of Surgical Staff, Seaside Memorial Hospital. (1934)

TAYLOR, FREDERICK W., M.D., 37 E. Center St., Provo, Utah. New York University (4), 1892. Consultant in Surgery, Utah Valley Hospital. (1917)

TAYLOR, GRANTLEY W., A.B., M.D., 264 Beacon St., Boston 16, Mass. Harvard, 1922. Associate in Surgery, Harvard; Associate Staff Surgeon, Palmer Memorial Hospital; Visiting Surgeon, Massachusetts General Hospital and House of the Good Samaritan, Boston, Pondville Hospital, Walpole; Consulting Surgeon, Massachusetts Eye and Ear Infirmary. (1929) (1, 3, 11)

TAYLOR, H. EARL, B.S., M.D., 1719 Pacific Ave., Dallas 1, Tex. Texas, 1935. Assistant Professor of Surgery, Southwestern, Dallas; Member of Staff, Surgery, Baylor University Hospital; Visiting Surgeon, Medical Arts Hospital; Member, Junior Staff, and Visiting Surgeon, Methodist Hospital; Visiting and Dispensary Surgeon, Parkland Hospital. (1945)

TAYLOR, H. MARSHALL, M.D., D.Sc., 111 W. Adams St., Jacksonville 2, Fla. Emory (1), 1903; Medical College of Virginia, 1910. Chief, Department of Otolaryngology, St. Luke's Hospital; Consulting Otolaryngologist, Duval County, Hope Haven, and Riverside Hospitals. (1923) (36, 37, 38, 39, 43, 44)

TAYLOR, H. WILLIAMS, A.B., M.D., 247 Mountain Rd., Englewood, N.J. Columbia, 1915. Chief, Surgery B, Englewood Hospital. (1933)

TAYLOR, HARRY B., M.D., St. James Hospital, Anking, Anhwei, China. University of Virginia, 1902. (1924)

TAYLOR, HOWARD C., Ph.B., M.D., 842 Park Ave., New York, N.Y. Columbia, 1891. Clinical Professor of Gynecology, Columbia; Consulting Gynecologist, Roosevelt Hospital, Sloane Hospital for Women, New York, Tarrytown Hospital, Tarrytown, Elizabeth A. Horton Memorial Hospital, Middletown, N.Y.; Greenwich Hospital, Greenwich, Sharon Hospital, Sharon, Stamford Hospital, Stamford, Conn. (1913) (12, 18)

TAYLOR, HOWARD C., JR., Ph.B., M.D., 842 Park Ave., New York 21, N.Y. Columbia, 1924. Professor and Executive Officer of Gynecology and Obstetrics, Columbia; Director of Obstetrics and Gynecology, Sloane Hospital for Women. (1933) (12, 18)

TAYLOR, HOWARD P., B.S., M.D., 10515 Carnegie Ave., Cleveland 6, Ohio. Western Reserve, 1930. Visiting Obstetrician and Gynecologist, St. Luke's Hospital; Consulting Obstetrician, Booth Memorial Home and Hospital. (1939) (16, 18)

TAYLOR, I. EWEN, A.B., B.S., M.D., 1228 7th St., Huntington, W.Va. Medical College of Virginia, 1936. Staff Surgeon and Proctologist, Chesapeake and Ohio Hospital; Senior Surgeon and Proctologist, St. Mary's Hospital. (1944)

TAYLOR, J. LESLIE, M.D., 52 St. Joseph St., Mobile 11, Ala. Tulane, 1920. Surgical

Staff, City Hospital and Mobile Infirmary; Visiting Surgeon, Providence Hospital. (1936)

TAYLOR, JAMES A., M.D., 69 N. Broadway, Tarrytown, N.Y. Georgetown, 1929. Senior Attending Traumatic and Orthopedic Surgeon, Tarrytown Hospital; Assistant Surgeon, New York Post-Graduate Medical School and Hospital, New York; Adjunct Attending Orthopedic Surgeon, Grasslands Hospital, Valhalla; Courtesy Staff, Ossining Hospital, Ossining. (1941)

TAYLOR, JAMES T., B.S., M.D., 616 Main St., Johnstown, Pa. Pennsylvania, 1928. Associate Surgeon, Conemaugh Valley Memorial Hospital and U.S. Steel Co., Lorain Plant. (1936)

TAYLOR, JOHN A., B.S., M.D., 2 E. 54th St., New York 22, N.Y. Cornell, 1922. Attending Urologist, Hospital for Special Surgery, St. Luke's and Seton Hospitals, New York, Lawrence Hospital, Bronxville. (1933)

TAYLOR, JOSEPH W., M.D., 706 Franklin St., Tampa, Fla. Louisville (6), 1911. Head of Section, Ophthalmology, Otorhinolaryngology, St. Joseph's Hospital; Consultant, Bronchoscopy and Esophagoscopy, Tampa Municipal Hospital; Consultant, Tampa Children's Home. (1923) (38, 42, 43, 44)

TAYLOR, KEMPTON P. A., S.B., M.D., 1212 Sunset Dr., Clearwater, Fla. Pennsylvania, 1919. Retired. (1927)

TAYLOR, MARTIN J., M.D., 3610 Yoakum Blvd., Houston 6, Tex. Tennessee (3), 1892. Professor of Clinical Gynecology (Honorary), Baylor; Consultant, Memorial Hospital. (1923)

TAYLOR, RALPH L., B.S., M.D., M.Sc., 1155 State St., Bellingham, Wash. Oregon, 1926. Senior Surgeon, St. Joseph's and St. Luke's General Hospitals. (1939)

TAYLOR, RAYMOND A., Ph.G., M.D., 58 Madison Ave., Lakewood, N.J. Jefferson, 1931. Senior Surgeon, Paul Kimball Hospital; Consulting Surgeon, Point Pleasant Hospital, Point Pleasant; Surgeon, Courtesy Staff, Fitkin Memorial Hospital, Neptune. (1944)

TAYLOR, SHAHANE R., B.S., M.D., 101 N. Elm St., Greensboro, N.C. Pennsylvania, 1921. Member of Staff, Wesley Long Hospital. (1928) (38, 43)

TAYLOR, VAN W., A.B., M.D., M.Sc. (Med.), 32 W. School St., Bonne Terre, Mo. Illinois (2), 1927. Surgeon, Bonne Terre Hospital. (1942)

TAYLOR, WILLIAM A., B.S., M.D., 303 De Witt St., Portage, Wis. Illinois (2), 1916. Member of Staff, St. Savior's General Hospital. (1937)

TAYLOR, WILLIAM N., M.D., 150 E. Broad St., Columbus, Ohio. Ohio, 1915. Professor of Urology, Department of Surgery, Ohio; Head of Urology, Department of Surgery, Starling-Loving University Hospital. (1928) (19, 22)

TAYLOR, WILLIS H., B.Sc., M.D., 3807 Cuming St., Omaha 3, Neb. Nebraska, 1911. Professor of Clinical Obstetrics and Gynecology, Nebraska; Member of Staff, Gynecology and Obstetrics, Nebraska Methodist Hospital, Immanuel Deaconess Institute. (1941)

TEACHENOR, FRANK R., M.D., 1103 Grand Ave., Kansas City, Mo. Kansas, 1911. Clinical Professor of Surgery, Department of Neurological Surgery, Kansas; Neurological Surgeon, Bell Memorial Hospital, Kansas City, Kan.; Kansas City General Hospital, Kansas City, Mo.; Surgeon, Trinity Lutheran, Research, St. Luke's, Menorah, St. Mary's, and St. Joseph Hospitals. (1921) (8, 11, 29, 29-b, 30)

TEACHNOR, WELLS H., M.D., 683 E. Broad St., Columbus, Ohio. Ohio, 1919. Chief of Surgical Staff, Hawkes Hospital of Mt. Carmel. (1928)

TEACHOUT, STANLEY ROSS, B.Sc., M.D., 2012 West End Ave., Nashville 4, Tenn. Vanderbilt, 1904. Member of Staff, St. Thomas, Nashville General, and Protestant Hospitals. (1917)

TEAGUE, FRANCIS B., M.D., 30 Church St., Martinsville, Va. Maryland, 1927. Surgeon, Shackelford and Martinsville General Hospitals. (1946)

TEAHAN, ROSCOE W., M.D., M.Sc. (Surg.), 5909 Greene St., Philadelphia 44, Pa. New York Medical College (2), 1917. Associate in Oncology, Graduate School, Pennsylvania; Oncologist, Jewish Hospital; Consulting Surgeon, Grand View Hospital, Sellersville. (1934) (11, 46)

TEAHAN, WILLIAM WATERS, A.B., M.D., 190 Chestnut St., Holyoke, Mass. Pennsylvania, 1936. Assistant Surgeon, Holyoke and Providence Hospitals. (1947)

TEAM, ROBERT B., B.S., M.D., 841 Bay Ave., Somers Point, N.J. New York University (3), 1917. Captain, U.S. Navy, retired. (1924)

TEARNAN, CLYDE H., B.Sc., M.D., 104 N. Water St., Decatur 16, Ill. Harvard, 1912. Surgeon, Decatur and Macon County, and St. Mary's Hospitals; Thoracic Surgeon, Macon County Tuberculosis Sanatorium. (1924)

TEASLEY, GERALD HAYNES, A.B., M.D., 401 E. 5th St., Texarkana, Ark. Emory, 1930. Chief of Urology, Southern Clinic. (1943) (5)

TEBBETTS, HERBERT E., B.S., M.D., 103 E. Philadelphia St., Whittier, Calif. Pennsylvania, 1914. Staff, Murphy Memorial Hospital; Surgeon, California State Industrial School. (1931)

TEED, R. WALLACE, A.B., M.D., 215A S. Main St., Ann Arbor, Mich. Michigan, 1927. Member of Staff, Division of Otolaryngology, St. Joseph's Mercy Hospital. (1936) (38, 43)

TEEGARDEN, JOSEPH A., M.D., 3336 Michigan Ave., East Chicago, Ind. Illinois (2), 1904

Member of Staff, Methodist and St. Mary's Mercy Hospitals, Gary, St. Catherine's Hospital, East Chicago, St. Margaret Hospital, Hammond. (1934)

TEEL, CHARLES E., M.D., 1155 State St., Bellingham, Wash. Washington, 1923. Urologist, St. Joseph's and St. Luke's General Hospitals. (1931)

TEISBERG, CARL B., B.A., M.D., 350 St. Peter St., St. Paul 2, Minn. Minnesota, 1906. Member, Surgical Staff, St. Joseph's, Charles T. Miller, St. Luke's, and Children's Hospitals. (1930)

TEITELMAN, S. LLOYD, A.B., M.D., 55 E. Washington St., Chicago 2, Ill. Northwestern, 1937. Clinical Assistant in Surgery, Illinois; Clinic Physician in Surgery, Michael Reese Hospital; Courtesy Staff, Henrotin Hospital. (1947) (11)

TEIXLER, VICTOR A., A.B., M.D., 23 E. Ohio St., Indianapolis, Ind. Indiana, 1938. Assistant in Ophthalmology, Indiana; Active Staff, Methodist, St. Vincent's, and Indianapolis City Hospitals. (1946) (38, 42)

TELFORD, ELBRIDGE W., B.Sc., M.D., 129½ E. Lincoln Hwy., De Kalb, Ill. Northwestern, 1926. President of Staff, De Kalb Public Hospital; Member of Staff, Surgery, St. Mary's Hospital. (1933)

TELLER, FRANK, B.S., M.D., 485 Ocean Ave., Brooklyn 26, N.Y. New York University (3), 1923. Associate Surgeon, Jewish Hospital, and Surgeon, Thyroid Clinic; Attending Thyroid Surgeon, Israel-Zion Hospital, and Chief, Thyroid Clinic. (1934) (11)

TELSON, DAVID R., M.D., 950 Ocean Ave., Brooklyn 26, N.Y. New York University (3), 1920. Attending Orthopedic Surgeon, Israel-Zion and Adelphi Hospitals; Chief, Orthopedic Service, St. Joseph Hospital, Far Rockaway; Consulting Orthopedic Surgeon, Rockaway Beach Hospital and Dispensary, Rockaway Beach. (1940) (28)

TEMPLES, ANDREW K., M.D., 144 Chestnut St., Spartanburg, S.C. Georgia, 1934. Chief of Surgery, Spartanburg General Hospital. (1943)

TENAGLIA, EUTIMIO D., M.D., 634 N. Grand Ave., St. Louis 3, Mo. St. Louis, 1928. Instructor in Ophthalmology, St. Louis; Ophthalmologist, St. Mary's Group of Hospitals, Missouri Baptist and Faith Hospitals. (1944) (42)

TENDLER, MORTON J., B.Sc., M.D., 899 Madison Ave., Memphis 3, Tenn. Yale, 1925. Associate Professor of Surgery, Tennessee; Attending Surgeon, John Gaston and Baptist Memorial Hospitals. (1937) (5, 11)

TENENBAUM, JOSEPH, M.D., 550 Ocean Ave., Brooklyn, N.Y. Lemberg, 1914. Attending Urologist, Goldwater Memorial Hospital, New York, Israel-Zion Hospital, Brooklyn; Associate Urologist, Beth Israel Hospital, New York. (1940) (19, 22)

TENERY, ROBERT MAYO, A.B., M.D., 1405 W. Jefferson St., Waxahachie, Tex. Harvard, 1937. Surgeon, Waxahachie Sanitarium. (1946) (11)

TENERY, WILLIAM C., M.D., 1405 W. Jefferson St., Waxahachie, Tex. Vanderbilt, 1909. Chief Surgeon, Waxahachie Sanitarium. (1929)

TENNER, ROBERT J., M.D., M.S. (Surg.), 63 S. 9th St., Minneapolis 2, Minn. Minnesota, 1936. Clinical Assistant in Surgery, Minnesota; Associate Staff, Surgery, Northwestern, Fairview, and Swedish Hospitals; Junior Staff, Surgery, St. Barnabas Hospital. (1943) (11)

TENNEY, BENJAMIN, JR., B.S., M.D., 1101 Beacon St., Brookline 46, Mass. Harvard, 1925. Associate Professor of Obstetrics, Boston; Assistant Chief of Obstetrics, Massachusetts Memorial Hospitals, Boston; Assistant Obstetrician, Massachusetts General Hospital; Assistant Visiting Surgeon in Gynecology and Obstetrics, Boston City Hospital; Consultant in Obstetrics and Gynecology, U.S. Naval Hospital, Chelsea. (1934) (14, 18)

TENNISON, WILLIAM J., III, M.D., M.S., 38 E. Huntington Dr., Arcadia, and 201 N. El Molino Ave., Pasadena, Calif. Cincinnati, 1934. Consulting Surgeon, Active Staff, St. Luke's Hospital, Pasadena. (1946)

TENOPYR, JOSEPH, M.D., 1256 Ocean Ave., Brooklyn 30, N.Y. Long Island (1), 1908. Attending Surgeon, Kings County and Caledonian Hospitals; Director of Surgery, Kings County Hospital; Director, Tumor Unit, Caledonian Hospital. (1927) (11)

TENOPYR, OTTOKAR, B.S., M.D., 190 Lincoln Rd., Brooklyn 25, N.Y. Columbia, 1918. Attending Surgeon and Director of Fractures, Kings County Hospital; Associate Surgeon, Caledonian Hospital. (1928)

TEPLITSKY, DAVID, A.B., M.D., 135 Eastern Pkwy., Brooklyn 17, N.Y. Columbia, 1921. Associate in General and Plastic Surgery, Jewish Hospital; Associate in Plastic Surgery, Kings County Hospital. (1932) (11, 45)

TERHUNE, SAMUEL R., M.D., 1927 1st Ave., Birmingham 3, Ala. Tulane, 1930. Orthopedic Surgeon, Baptist Hospital. (1938) (5)

TER KUILE, REINOLD W., B.A., M.D., 88 W. Ridgewood Ave., Ridgewood, N.J. Rochester, 1933. Assistant Eye Surgeon, Manhattan Eye, Ear, and Throat Hospital, New York, N. Y.; Associate Attending Ophthalmologist, Hackensack Hospital, Hackensack. (1942) (42)

TERRELL, JAMES C., M.D., Box 371, Stephenville, Tex. Texas, 1925. Surgeon, Stephenville Hospital and Clinic. (1942)

TERRELL, ROBERT V., B.S., M.D., 116 E. Franklin St., Richmond, Va. Medical College of Virginia, 1934. Assistant in Proctology, in Charge, Out-Patient Department, Medical College of Virginia; Assistant Proctologist, Medical College of Virginia Hospital. (1942) (23)

TERRELL, VANCE, M.D., Stephenville Hospital, Stephenville, Tex. Texas, 1932. In Charge of Eye, Ear, Nose, and Throat Service, Stephenville Hospital and Clinic. (1943) (38, 43)

TERRILL, FRANK I., M.D., Route 1, Deer Lodge, Mont. Michigan, 1925. Surgeon, Montana State Tuberculosis Sanitarium. (1937) (31)

TERRY, ALBERT A., A.B., M.D., 114 W. 7th St., Austin 16, Tex. Illinois (2), 1931. Attending Urologist, Seton, Brackenridge, and St. David's Hospitals. (1940) (19, 22)

TERRY, CHARLES C., B.A., M.D., U.S. Naval Hospital, Houston 4, Tex. Michigan, 1927. Chief of Surgery U.S. Naval Hospital; Executive Staff, Surgery, Memorial Hospital, South Bend, Ind. Captain, Medical Corps, U.S. Navy. (1934)

TERRY, IRA BREWSTER., JR., M.D., Ph.G., 129 E. 92nd St., New York 28, N.Y. New York University (3), 1903. Visiting Surgeon and Surgical Director, Community Hospital; Consulting Surgeon, Home for Incurables. (1919)

TERRY, JACK S., M.D., U.S. Naval Dispensary, Philadelphia 12, Pa. Texas, 1917. Captain, Medical Corps, U.S. Navy. (1937)

TERRY, ROY A., M.D., 2047 Sanpasqual St., Pasadena 8, Calif. Indiana, 1910. Surgical Staff, Seaside, Long Beach Community, and St. Mary's Long Beach Hospitals. (1936)

TERRY, WALLACE I., B.Sc., M.D., 2712 Broadway, San Francisco 15, Calif. California (2), 1892. Clinical Professor of Surgery, Emeritus, California. (1913) (1, 9)

TERWILLIGER, EDWIN, M.S., M.D., Bank of South Haven Bldg., South Haven, Mich. Northwestern, 1934. Member, Surgical Staff, South Haven Hospital. (1941)

TESI, JOSEPH N., M.D., 28 E. 10th St., New York, N.Y. Firenze, 1923. Attending Gynecologist, Columbus Hospital; Junior Assistant Attending Gynecologist, New York Post-Graduate Medical School and Hospital. (1941) (18)

TETELMAN, MICHAEL M., B.S., M.D., 17 Park Ave., New York 16, N.Y. Cornell, 1924. Associate Attending Surgeon, French Hospital; Surgeon, Home for Incurables. (1932)

TETHER, RUSSELL K., A.B., M.D., Main St., Closter, N.J. Columbia, 1926. Attending Surgeon, Englewood Hospital, Englewood. (1939)

TETON, JOSEPH B., B.S., M.D., 30 N. Michigan Ave., Chicago 2, Ill. Illinois, 1934. Instructor in Obstetrics and Gynecology, Illinois; Attending Obstetrician and Gynecologist, Henrotin Hospital; Consulting Gynecologist, Elgin State Hospital, Elgin. (1946) (18)

TEUFEL, WALTER C., M.D., U.S. Marine Hospital, Brighton 35, Mass. Pennsylvania, 1913. Medical Officer-in-Charge, U.S. Marine Hospital. Medical Director, U.S. Public Health Service. (1931) (11)

TEW, WILLIAM PELTON, M.B., F.R.C.S. (Ed., C.), F.R.C.O.G., 462 Wellington St., London, Ont. Toronto, 1916. Professor of Obstetrics and Gynecology, Western Ontario; Chief, Department of Obstetrics and Gynecology, Victoria, St. Joseph's, and Bethesda Hospitals; Consultant in Obstetrics and Gynecology, Ontario Hospital and Department of Veterans Affairs. (1946) (13)

TEXADA, BLANCHARD H., M.D., 830 De Soto St., Alexandria 1, La. Tulane, 1926. Visiting Surgeon, Baptist Hospital; Director of Texada Clinic. (1938)

THABAULT, LOUIS G., M.D., 71 Main St., Winooski, Vt. Vermont, 1930. Instructor in Surgery, Vermont; Attending Surgeon, Fanny Allen Hospital; Associate Surgical Staff, Bishop De Goesbriand Hospital, Burlington. (1939)

THABES, JOHN A., M.D., 207 6th St., Brainerd, Minn. Minnesota, 1896. Surgeon, St. Joseph's Hospital; Consulting Surgeon, Northern Pacific Hospital and State Sanatorium for Tuberculosis, Walker. (1915)

THABES, JOHN A., JR., B.S., M.B., M.D., 207½ 6th St., Brainerd, Minn. Minnesota, 1926. Secretary of Staff, Surgery, St. Joseph's Hospital. (1934)

THACKER, EDGAR A., A.B., M.S., M.D., 602 W. University Ave., Urbana, Ill. Illinois, 1933. Chief of Staff, Ophthalmology and Otolaryngology, Carle Memorial Hospital; Consultant, Ophthalmology and Otolaryngology, McKinley Memorial Hospital. (1944) (38, 43)

THACKSTON, LAWRENCE P., B.S., M.D., 47 Carolina Ave., Orangeburg, S.C. South Carolina, 1924. Urologist, Tri-County Hospital; Director, Urological Institute; Consulting Urologist, Orangeburg Clinic, South Carolina Public Health Department. (1933) (5, 19, 22)

THAYER, ROCKWOOD H., M.D., 27 Elm St., Worcester 8, Mass. Tufts, 1926. Junior Surgeon, Holden District Hospital, Holden; Surgeon-in-Chief, Harvard Private Hospital; Courtesy Staff, Worcester Hahnemann and Fairlawn Hospitals. (1937) (14)

THEARLE, WILLIAM H., M.D., 221 W. Central Ave., Albuquerque, N.M. Maryland (2), 1908. Member of Staff, Southwestern Presbyterian Sanatorium, St. Joseph Sanatorium and Hospital. (1918) (11, 31)

THEIS, EDWARD H., A.B., M.D., 1365a Niedringhaus Ave., Granite City, Ill. Washington, 1926. Member of Staff, St. Elizabeth Hospital. (1935)

THEIS, FRANK V., B.S., M.D., 8 S. Michigan Ave., Chicago 3, Ill. Illinois (2), 1923. Assistant Clinical Professor of Surgery, Illinois; Associate Attending Surgeon, Presbyterian and St. Joseph Hospitals; Attending Surgeon, Central Free Dispensary; Consulting Staff, Surgery, Norwegian-American Hospital. (1938) (11, 11a)

THEIS, FRANKLYN B., B.S., M.D., 209 S. Broadway, Nyack, N.Y. New York Medica

College (2), 1930. Attending Eye, Ear, Nose and Throat Surgeon, Nyack Hospital; Attending Otolaryngologist, New York State Reconstruction Home, West Haverstraw, Rockland State Hospital, Orangeburg, Consulting Otolaryngologist and Ophthalmologist, Letchworth Village, Thiells. (1941) (38, 42, 43)

THEL, HENRY C., B.S., M.D., 387 Franklin Ave., Aliquippa, and 218 3rd St., Beaver, Pa. New York University (3), 1927. Senior Eye, Ear, Nose, and Throat Staff, Rochester General Hospital, Rochester, Beaver Valley General Hospital, New Brighton, Providence Hospital, Beaver Falls. (1939) (38, 43)

THERIOT, J. ROY, JR., B.S., M.D., 2418 Travis St., Houston 6, Tex. Tulane, 1930. Member of Staff, Gynecology, Methodist Hospital; Associate Staff, Jefferson Davis Hospital. (1946)

THEUERKAUF, FRANK J., M.D., 156 W. 8th St., Erie, Pa. Maryland, 1924. Surgeon, Erie County Tuberculosis Hospital; Assistant Attending Surgeon, St. Vincent's Hospital. (1944)

THIBODEAU, ARTHUR A., B.S., M.D., 520 Commonwealth Ave., Boston 15, Mass. Tufts, 1932. Assistant in Surgery (Fracture), Boston; Instructor, Orthopedic Surgery, Tufts; Member, Associate Staff, Faulkner Hospital; Associate Orthopedic Surgeon, Boston Floating Hospital; Assistant in Surgery (Bone and Joint Service), Boston City Hospital; Surgeon, Orthopedic Department, Boston Dispensary; Courtesy Staff, Cambridge Hospital, Cambridge, Whidden Hospital, Everett; Visiting Consultant in Orthopedic Surgery, Veterans Administration Hospital, West Roxbury. (1941) (28)

THIELE, GEORGE H., B.S., M.Sc. (Med.), M.D., 1103 Grand Ave., Kansas City 6, Mo. Kansas, 1920. Attending Proctologist, Kansas City General, Research, St. Luke's, St. Joseph's, and Trinity Lutheran Hospitals. (1935) (23)

THIEME, E. THURSTON, A.B., M.D., M.S. (Surg.), 3 Geddes Heights, Ann Arbor, Mich. Harvard, 1933. Instructor in Surgery, Michigan; Surgeon, St. Joseph's Mercy Hospital. (1940) (11)

THIEMEYER, JOHN S., JR., A.B., M.D., U.S. Naval Hospital, Chelsea, Mass. George Washington, 1940. Orthopedic Surgeon, U.S. Naval Hospital, Chelsea. Commander, Medical Corps, U.S. Navy. (1947)

THIERRY, JEAN HUGO, B.A., M.D., Plaza Anibal Pinto 341, Valparaiso, Chile. København, 1895; Chile, 1896. Academic Member of Faculty, Chile; Director, Eye Department, Hospital de Niños; Consulting Oculist, Ophthalmic Hospital. (1920)

THIESSEN, NORMAN W., M.D., M.S. (Surg.), 14805 Detroit Ave., Lakewood 7, Ohio. Harvard, 1930. Assistant in Surgery and Demonstrator in Anatomy, Western Reserve; Associate Visiting Surgeon, Lakewood Hospital; Consultant in Surgery, Veterans Administration Hospital, Cleveland. (1942) (11)

THIGPEN, CHARLES A., M.A., M.D., LL.D., 401 S. Court St., Montgomery 5, Ala. Tulane, 1888. (1913) (33, 38, 39)

THIGPEN, FRANCIS M., M.D., M.S. (Surg.), 201 Montgomery St., Montgomery 4, Ala. Tulane, 1934. Member of Staff, Surgery, St. Margaret's Hospital; Courtesy Surgical Staff, Hubbard Hospital. (1944)

THIRLBY, EDWIN L., M.D., 116 Cass St., Traverse City, Mich. Michigan, 1903. Member of Staff, James Decker Munson Hospital; Surgeon, Traverse City State Hospital. (1929)

THOBURN, THOMAS W., A.B., M.D., 1020 Huron Rd., Cleveland 15, Ohio. Western Reserve, 1918. Head, Department of Otolaryngology, St. Luke's Hospital. (1928) (38, 43)

THOENY, OSCAR W., B.A., M.B., M.D., 721 Encanto Dr., S.E., Phoenix, Ariz. Minnesota, 1928. Member, Active Staff, St. Joseph's, Good Samaritan, and St. Monica's Hospitals. (1935)

THOLEN, EMIL F. M.D., D.D.S., 1136 W. 6th St., Los Angeles 14, Calif. Illinois (2) 1903. Associate Clinical Professor of Surgery (Oral), Southern California; Oral Surgeon, Children's and St. Vincent's Hospitals, Hospital of the Good Samaritan. (1922) (39, 43, 45, 45a)

THOMAS, ATHA, M.D., 1612 Tremont Pl., Denver 2, Colo. Pennsylvania, 1922. Associate Professor of Orthopedic Surgery, Colorado; Attending Orthopedic Surgeon, Colorado General, Children's, Mercy, St. Joseph's, and Presbyterian Hospitals; Consulting Orthopedic Surgeon, National Jewish and Denver General Hospitals. (1943) (24, 25, 26, 28)

THOMAS, CHARLES A., M.D., 130 S. Scott St., Tucson, Ariz. Tulane, 1905. Member of Staff, St. Mary's Hospital and Sanatorium; Consulting Surgeon, Veterans Administration Hospital. (1925)

THOMAS, CHARLES C., B.S., M.D., 245 Alexander St., Rochester 7, N.Y. Buffalo, 1925. Senior Attending Surgeon, Highland Hospital; Surgeon, Associate Staff, Genesee Hospital; Courtesy Staff, Surgery and Gynecology, Rochester General Hospital. (1939)

THOMAS, CHARLES F., A.B., M.D., 301 Huron Ave., Port Huron, Mich. Western Reserve, 1919. Chairman, Traumatic Surgery, Port Huron Hospital. (1939)

THOMAS, CHARLES I., B.A., M.D., 10515 Carnegie Ave., Cleveland, Ohio. Western Reserve, 1935. Clinical Instructor in Ophthalmology, Western Reserve; Assistant Ophthalmologist, University Hospitals of Cleveland and St. Luke's Hospital. (1943) (38, 42)

THOMAS, DAVID W., M.D., 112 W. Main St., Lock Haven, Pa. Pennsylvania, 1912. Chief Surgeon, Lock Haven Hospital. (1923)

THOMAS, EDWARD P., M.D., 7 E. Church St., Frederick, Md. Maryland, 1916. Member,

Executive Staff, Surgery, Frederick City Hospital. (1927) (11)

THOMAS, EDWARD PERRY, M.S., M.D., 3439 Prytania St., New Orleans, La. Tulane, 1932. Assistant Professor of Gynecology, Tulane; Visiting Surgeon, Charity Hospital of Louisiana and Touro Infirmary. (1943)

THOMAS, EDWARD R., A.B., M.D., 60 Wyoming St., Dayton 9, Ohio. Cincinnati, 1930. Senior Staff, Ophthalmology, Miami Valley Hospital; Courtesy Staff, Good Samaritan and St. Elizabeth Hospitals. (1945) (32, 33, 38, 42)

THOMAS, ELMER M., M.D., 115 Main St., Aurora, Ill. Illinois, 1914. Member of Staff, Copley, St. Joseph Mercy, and St. Charles Hospitals. (1924)

THOMAS, GEORGE L., B.S., M.D., 500 W. Milwaukee St., Janesville, Wis. Wisconsin, 1936. Surgeon, Mercy Hospital. (1947)

THOMAS, GILBERT J., M.D., 9622 Brighton Way, Beverly Hills, Calif. Northwestern, 1908. Clinical Associate Professor of Surgery (Urology), Southern California; Attending Staff and Chief of Urology, California Hospital, Los Angeles; Attending Staff, Santa Monica Hospital, Santa Monica; Courtesy Staff, St. John's Hospital, Santa Monica, Cedars of Lebanon Hospital, Los Angeles, St. Joseph's Hospital, Burbank. (1924) (19, 20, 21, 22)

THOMAS, HARRY V., B.S., M.D., 134 S. 4th St., Clarksburg, W.Va. Johns Hopkins, 1925. Eye, Ear, Nose, and Throat Staff, Union Protestant Hospital; President of Staff, St. Mary's Hospital. (1934) (5, 33, 38, 42)

THOMAS, HAYWARD G., M.D., 1008 Mariposa Ave., Berkeley, Calif. Jefferson, 1887. Retired. (1920) (41, 43)

THOMAS, IRVING O., B.S., M.D., 425 N. Washington St., Wilkes-Barre, Pa. Jefferson, 1927. Associate Surgeon, Wilkes-Barre General Hospital. (1941)

THOMAS, JAMES R., M.D., Headquarters, 4th Naval District, Philadelphia 4, Pa. Illinois 1917. District Medical Officer, 4th Naval District. Captain, Medical Corps, U.S. Navy. (1929)

THOMAS, JAMES W., M.D., 1310 Crestdale Rd., Lincoln, Neb. Creighton, 1910. Attending in Eye, Ear, Nose, and Throat Section, St. Elizabeth's and Bryan Memorial Hospitals, Green Gables Sanatorium. (1929) (38, 43)

THOMAS, JOHN B., M.D., 112 S. Loraine St., Midland, Tex. Texas, 1902. Courtesy Staff, Western Clinic-Hospital. (1919)

THOMAS, JOHN L., B.S., M.D., 19 Louisa Ave., Greenville, Pa. Pittsburgh, 1934. Member of Staff, Orthopedic Surgery, Greenville Hospital. (1941)

THOMAS, JOSEPH S., A.B., M.D., 143–50 Roosevelt Ave., Flushing, N.Y. Columbia, 1904. Consulting Surgeon, Flushing Hospital and Dispensary, Flushing, Queens General Hospital, Jamaica, and Rockaway Beach Hospital and Dispensary, Rockaway Beach. (1926)

THOMAS, LESTER C., M.D., 45 Public Sq., Lima, Ohio. Northwestern, 1925. Chief of Surgical Section, Lima Memorial Hospital; Surgical Staff, St. Rita's and Lima State Hospitals. (1933)

THOMAS, NAUGLE K., B.S., M.D., M.S. (Surg.), 130 S. Scott St., Tucson, Ariz. Tulane, 1936. Surgeon, St. Mary's Hospital and Sanatorium; Thoracic Surgeon, Southern Pacific Sanatorium and Pima County General Hospital. (1946)

THOMAS, RALPH A., B.S., M.D., Veterans Administration Hospital, Cheyenne, Wyo. Colorado, 1931. Chief of Surgical Service, Veterans Administration Center. (1947)

THOMAS, ROBERT L., A.B., M.D., 400 29th St., Oakland 9, Calif. Harvard, 1933. Member, Associate Staff, Surgery, Peralta Hospital and Children's Hospital of the East Bay, Oakland; Courtesy Staff, Surgery, Alta Bates Hospital, Berkeley, and Samuel Merritt Hospital, Oakland; Ward Surgeon, Highland-Alameda County Hospital. (1942) (11)

THOMAS, RUSSELL, M.D., 131 S. Jackson St., Americus, Ga. Emory, 1929. (1938)

THOMAS, STANLEY B., M.D., 41 Rutland Rd., Brooklyn 25, N.Y. McGill, 1903. (1923)

THOMAS, T. TURNER, M.D., 1636 Francis St., Philadelphia 30, Pa. Pennsylvania, 1895. Retired. (1914)

THOMAS, THOMAS R., M.D., 45 Public Sq., Lima, Ohio. Illinois (2) 1899. Retired. (1922)

THOMAS, THOMAS S., JR., B.S., M.D., 18 Elm St., Morristown, N.J. Columbia, 1920. Attending Surgeon, Morristown Memorial Hospital. (1940)

THOMAS, W. HERSEY, A.B., M.D., 1505 Race St., Philadelphia 2, Pa. Pennsylvania, 1894. Emeritus Professor of Urology. Temple; Active Consulting Urologist, Philadelphia General Hospital; Visiting Surgeon, Temple University Hospital. (1926) (19, 22)

THOMAS, WESLEY C., M.D., 403 Gloucester St., Brunswick 1, Ga. Emory (2), 1914. Attending Otolaryngologist, Brunswick City Hospital. (1935)

THOMAS, WILLIAM C., A.B., M.D., 221 S. Arredonda St., Gainesville, Fla. Johns Hopkins, 1915. Chief of Obstetrical Service, Alachua County Hospital. (1937)

THOMAS, WILLIAM F., JR., B.S., M.D., 7 W. 6th St., Tulsa, Okla. Tulane, 1937. Associate Staff, Obstetrics and Gynecology, Hillcrest Memorial Hospital; Courtesy Staff, Obstetrics and Gynecology, St. John's Hospital. (1944) (18)

THOMAS, WILLIAM K. S., A.B., M.D., Washington St., Duxbury, Mass. Boston, 1903. Consulting Surgeon, Massachusetts Memorial Hospitals, Boston, Mass.; City Hospital, Rochester, N.H. Retired. (1915)

THOMAS, WILLIAM M., M.B., 1007 5th Ave., San Diego 1, Calif. Toronto, 1909. Ear, Nose, and Throat Surgeon, San Diego County General Hospital; Member of Staff, Mercy Hospital, San Diego, Scripps Memorial Hospital, La Jolla. (1928) (43)

THOMASON, HENRY E., M.D., 1103 Grand Ave., Kansas City, Mo. St. Louis, 1900. (1915) (38)

THOMASON, THOMAS H., B.A., M.D., 1212 W. Lancaster Ave., Fort Worth 3, Tex. Johns Hopkins, 1920. Surgeon, W. I. Cook Memorial Hospital; Visiting Surgeon, Harris Memorial Methodist, St. Joseph's, and Pennsylvania Avenue Hospitals. (1930) (11)

THOMASSON, ARTHUR R., M.D., 1719 Pacific Ave., Dallas, Tex. Southwestern, Dallas, 1911. Member of Staff, St. Paul's and Medical Arts Hospitals. (1930)

THOMES, JOHN B., M.D., 18 Bank Row, Pittsfield, Mass. Dartmouth, 1895. Consultant in Surgery, House of Mercy and Hillcrest Hospitals. (1922)

THOMPSON, ALBERT E., M.A., M.D., 6 S. Main St., Washington, Pa. Pennsylvania, 1898. Surgeon, Washington Hospital. (1917)

THOMPSON, ALVIN, M.D., 503 S. Saginaw St., Flint, Mich. Illinois, 1912. Member of Staff, Hurley, Women's, and St. Joseph's Hospitals. (1929) (19, 22)

THOMPSON, CHARLES F., B.S., M.D, 23 E. Ohio St., Indianapolis 4, Ind. Indiana, 1923. Associate Professor of Orthopedic Surgery, Indiana; Member of Orthopedic Staff, St. Vincent's, Methodist, and Indianapolis City Hospitals, Indiana University Medical Center, Sunnyside Sanatorium; Attending Surgeon, Orthopedics, Veterans Administration Hospital. (1933) (25, 26, 28)

THOMPSON, CHASE S., B.A., M.D., 111 E. Harris Ave., San Angelo, Tex. Texas, 1937. Ophthalmologist and Otolaryngologist, San Angelo Medical and Surgical Clinic and Shannon West Texas Memorial Hospital. (1945) (38, 43)

THOMPSON, CLEVELAND, M.D., Millen Hospital, Millen, Ga. Georgia, 1909. Chief of Staff, Millen Hospital. (1926) (5)

THOMPSON, EDGAR, M.Sc., M.A., M.D., LL.B., N.C., O.B.E., Army and Navy Club, Washington, D.C. St. Louis (1), 1893. Captain, U.S. Navy, retired. (1917)

THOMPSON, EDWARD C., B.A., M.D., 139 Grand St., Newburgh, N.Y. Columbia, 1901. Attending Surgeon, Cornwall Hospital, Cornwall; Consulting Surgeon, St. Luke's Hospital, Newburgh, Goshen Hospital, Goshen. (1921)

THOMPSON, ELMER H., M.D., 146½ W. San Fernando Rd., Burbank, Calif. Illinois (2) 1903. (1920)

THOMPSON, ERNEST D., A.B., M.D., C.M., 90 Waterman St., Providence, R.I. McGill, 1932. Assistant Orthopedic Surgeon, Massachusetts General Hospital, Boston, Mass.; Junior Assistant Orthopedic and Fracture Surgeon, Rhode Island Hospital. (1946)

THOMPSON, F. GREGG, JR., Ph.B., M.D., 825 Charles St., St. Joseph 10, Mo. Harvard, 1923. Attending Surgeon, St. Joseph's and Missouri Methodist Hospitals; Consulting Surgeon, Ellis Fischel Cancer Hospital, Columbia. (1932)

THOMPSON, FREDERICK R., B.A., M.D., Sc.D. (Med.), 16 E. 90th St., New York 28, N.Y. Texas, 1931. Chief Attending Orthopedic Surgeon, Manhattan State Hospital; Assistant Attending Orthopedic Surgeon, St. Luke's Hospital; Consulting Orthopedic Surgeon, Rip Van Winkle Clinic, Hudson. (1943) (24, 28)

THOMPSON, GEORGE F., B.Sc., M.D., 4458 W. Madison St., Chicago, Ill. Illinois (2), 1899. Chief of Surgical Staff, St. Anne's Hospital; Consulting Surgeon, Oak Park Hospital, Oak Park, and Westlake Hospital, Melrose Park; Surgeon, Soo Lines. (1914)

THOMPSON, GEORGE H., M.D., C.M., 74 North St., Pittsfield, Mass. McGill, 1899. Chief, Eye, Ear, Nose and Throat Department, House of Mercy Hospital, Pittsfield, Fairview Hospital, Great Barrington; Member of Staff, North Adams Hospital, North Adams. (1914) (34, 38, 39, 42, 43)

THOMPSON, GERSHOM J., M.D., 102 2nd Ave., S.W., Rochester, Minn. Washington, 1925. Professor of Urology, Mayo Foundation, Minnesota; Head of Section, Urology, Mayo Clinic. (1932) (19, 20, 22)

THOMPSON, GORDON G., B.Sc., M.D., 1215 4th Ave., Seattle, Wash. Illinois, 1910. (1921) (17, 18)

THOMPSON, HAROLD LINCOLN, A.B., M.S., M.D., Ph.D., 2202 W. 3rd St., Los Angeles 5, Calif. Illinois (2), 1923. Attending Surgeon, St. Vincent's and Los Angeles County Hospitals; Chairman, Department of Surgery, Physicians and Surgeons Hospital, Glendale. (1933) (8, 11)

THOMPSON, HARTWELL G., A.B., M.D., 179 Allyn St., Hartford, Conn. Harvard, 1917. Attending Obstetrician and Gynecologist, Hartford Hospital. (1927) (14, 18)

THOMPSON, HOWARD E., M.B., 1100 Main St., Dubuque, Iowa. Toronto, 1911. (1926) (38, 39, 43)

THOMPSON, HOWARD E., M.D., 135 Main St., Nashua, N.H. Dartmouth, 1907. Member of Staff, St. Joseph's and Nashua Memorial Hospitals, Nashua, Hillsborough County Hospital, Grasmere. (1935)

THOMPSON, HUGH A., A.B., M.D., 309 Hillsboro St., Raleigh, N.C. Pennsylvania, 1914. Chief of Staff, St. Agnes Hospital; Chief Orthopedic Service, Rex Hospital. (1926) (25)

THOMPSON, J. WILLIAM, M.D., 4952 Maryland Ave., St. Louis 8, Mo. Washington, 1923. Surgeon, DePaul Hospital and St. Louis City Hospital, Unit No. 3. (1931) (8, 11, 27)

THOMPSON, JAMES E., B.A., M.D., 30 E. 72nd St., New York 21, N.Y. Texas, 1927. Instructor in Surgery, Columbia; Assistant Attending Surgeon, Roosevelt Hospital. (1935) (11)

THOMPSON, JAMES P., B.S., M.D., 203½ E. Yakima Ave., Yakima, Wash. Oregon, 1935. Member of Staff, Eye, Ear, Nose, and Throat Service, St. Elizabeth's and Yakima County Hospital. (1944) (38, 41, 42)

THOMPSON, KENNETH J., A.B., M.D., 360 29th St., Oakland 9, Calif. Stanford, 1929. Assistant, Gynecological Staff, Samuel Merritt Hospital; Surgeon, Highland-Alameda County Hospital. (1942)

THOMPSON, LEONE S., M.D., 1719 Pacific Ave., Dallas 1, Tex. Texas, 1920. Member of Staff, St. Paul's and Methodist Hospitals. (1932)

THOMPSON, LLOYD L., A.B., M.D., 805 Ann St., Homestead, Pa. Pennsylvania, 1910. Associate Surgeon, Western Pennsylvania Hospital, Pittsburgh; Chief Surgeon, Homestead Hospital; Surgeon, American Steel and Wire Co. (1928)

THOMPSON, MILTON S., A.B., M.D., Care of Adjutant General, U.S. Army, Washington, D.C. Harvard, 1931. Chief of Orthopedic Section, Brooke General Hospital, Fort Sam Houston, Tex. Lieutenant Colonel, Medical Corps, U.S. Army. (1940) (25, 28, 103)

THOMPSON, NATHAN L., Ph.G., M.D., 2728 Colby Ave., Everett, Wash. Northwestern, 1904. Member of Staff, Providence Hospital; Head, Department of Obstetrics, Everett General Hospital. (1923)

THOMPSON, OTIS R., Ph.B., M.D., 700 Spring St., Macon, Ga. Tulane, 1919. Member of Staff, Middle Georgia Hospital; Senior Attending Obstetrician, Mercy and Macon Hospitals. (1931) (15)

THOMPSON, PHILIP P., A.B., M.D., 704 Congress St., Portland 4, Me. Johns Hopkins, 1906. Associate Surgeon, Maine General Hospital; Consulting Surgeon, Webber Hospital, Biddeford, U.S. Marine Hospital, Portland. (1920)

THOMPSON, PIUS L., M.D., 116 E. Fulton St., Grand Rapids, Mich. Michigan, 1903. Member, Surgical Staff, Blodgett Memorial Hospital; Surgical Consultant, St. Mary's Hospital. (1921)

THOMPSON, RALPH J., B.A., M.D., 1401 S. Hope St., Los Angeles 15, Calif. Medical Evangelists, 1922. Professor and Head of Department, Obstetrics and Gynecology, Medical Evangelists; Senior Attending Obstetrician, Los Angeles County Hospital; Attending Obstetrician and Gynecologist, California Hospital, Los Angeles, St. Francis Hospital, Lynwood; Consulting Obstetrician and Gynecologist, White Memorial Hospital. (1935) (18)

THOMPSON, RAYMOND C., B.S., M.D., 116 E. Bailey St., Whittier, Calif. Illinois (2), 1920. Member, Attending Staff, Murphy Memorial Hospital. (1934)

THOMPSON, RICHARD H., A.B., M.D., 26 Chestnut St., Salem, Mass. Harvard, 1934. Assistant in Surgery, Massachusetts General Hospital, Boston; Associate Surgeon, Salem Hospital. (1941) (11)

THOMPSON, ROBERT F., M.D., 303 N. Oregon St., El Paso, Tex. Vanderbilt, 1926. President of Staff, Providence Hospital; Urologist, El Paso City-County, Hotel Dieu Sisters', and Southwestern General Hospitals. (1944) (19)

THOMPSON, S. RAYMOND, M.D., 403 N. Tryon St., Charlotte 2, N.C. North Carolina, 1914. Urologist, Charlotte Memorial and Presbyterian Hospitals. (1922) (19, 22)

THOMPSON, SAMUEL ALCOTT, B.Sc., M.D., 850 Park Ave., New York 21, N.Y. Jefferson, 1920. Associate Professor of Surgery, New York Medical College; Attending Surgeon, Flower and Fifth Avenue, and Metropolitan Hospitals; Attending Thoracic Surgeon, St. Clare's, St. Anthony's, and Riker's Island Hospitals; Director, Thoracic Surgical Service, Metropolitan Hospital, New York, Municipal Sanatorium, Otisville; Consulting Thoracic Surgeon, St. Joseph's Hospital for Diseases of the Chest. (1929) (31)

THOMPSON, SEPTIMUS, M.D., F.R.C.S.(C.), 232 Queen's Ave., London, Ont. Western Ontario (1), 1900. Professor Emeritus of Ophthalmology and Otorhinolaryngology, Western Ontario; Surgeon, Department of Ophthalmology and Otorhinolaryngology, Victoria General Hospital; Consulting Surgeon, Department of Ophthalmology and Otorhinolaryngology, St. Joseph's Hospital. (1918) (61)

THOMPSON, SIDNEY A., A.B., M.D., 161 Mason St., Greenwich, Conn. Cornell, 1923. Visiting Surgeon, Greenwich Hospital; Courtesy Staff, United Hospital, Port Chester, N.Y. (1942)

THOMPSON, T. CAMPBELL, A.B., M.D., D.Med.Sc., 321 E. 42nd St., New York 17, N.Y. Johns Hopkins, 1928. Assistant Clinical Professor of Orthopedic Surgery, Columbia; Executive Assistant to Surgeon-in-Chief, and Attending Orthopedic Surgeon, Hospital for Special Surgery; Courtesy Staff, Doctors Hospital; Consulting Orthopedic Surgeon, White Plains Hospital, White Plains. (1947) (24, 25)

THOMPSON, THOMAS C., B.Sc., M.D., 2032 16th St., N.W., Washington, D.C. George Washington, 1920. Clinical Professor of Urology, George Washington; Member of Staff, George Washington University, Gallinger Municipal, Garfield Memorial, and Children's Hospitals. (1932) (19, 22)

THOMPSON, VERNON P., A.B., M.D., 2007 Wilshire Blvd., Los Angeles, Calif. Harvard, 1923. Assistant Clinical Professor of Orthopedic Surgery, Southern California; Chief, Orthopedic Staff, Good Hope Hospital Foundation; Senior Attending Orthopedic Surgeon, Children's and Los Angeles County Hospitals; Member of Staff, Hospital of the Good Samaritan. (1935) (25, 28)

THOMPSON, WAYMAN J., B.S., M.D., 438 N.W. 12th St., Oklahoma City 3, Okla. Oklahoma, 1929. Clinical Instructor in Gynecology, Oklahoma; Staff, Oklahoma City General, St. Anthony, University and Wesley Hospitals, and Oklahoma Hospital for Crippled Children. (1936)

THOMPSON, WELLINGTON A., M.D., 814 Elm St., Manchester, N.H. Pennsylvania, 1903. Surgeon, Sacred Heart Hospital, Manchester, and Hillsborough County Hospital, Grasmere. (1922)

THOMPSON, WESLEY D., JR., M.D., 18 N. Main St., Lewistown, Pa. Tulane, 1932. Instructor in Surgery, Pennsylvania; Associate Surgeon, Doctors Hospital, Philadelphia; Assistant Surgeon, Hospital of the University of Pennsylvania and American Hospital for Diseases of the Stomach, Philadelphia; Chief Surgeon, Lewistown Hospital. (1942) (11)

THOMPSON, WILLIAM M. M.D., 7705 Hillside Dr., La Jolla, Calif. Hahnemann, Chicago, 1892; Illinois, 1903. Retired. (1914) (16)

THOMPSON, WILLIAM R., A.B., M.D., 203 W. 2nd St., Lexington 15, Ky. Pennsylvania, 1931. Chief Otolaryngologist, St. Joseph's Hospital; Associate in Otolaryngology, Good Samaritan Hospital; Consultant in Otolaryngology, Julius Marks Sanatorium. (1944) (38, 43)

THOMPSON, WINFIELD L., B.S., M.D., 401 N. Herman St., Goldsboro, N.C. Maryland, 1938. (1946)

THOMS, WILLIAM W., M.D., American Mission Hospital, Muscat, Oman, Arabia. Michigan, 1928. Chief Surgeon, American Mission Hospital. (1939)

THOMSON, ARCHIBALD W., M.D., 295 Mill St., Poughkeepsie, N.Y. Buffalo, 1909. Assistant Attending Surgeon, Vassar Brothers Hospital; Consulting Surgeon, St. Francis Hospital, Poughkeepsie, Harlem Valley State Hospital, Wingdale, Hospital of Wassaic State School, Wassaic. (1932)

THOMSON, GEORGE C., B.Sc., M.B., Ch.B., 152 Lister Bldg., Jeppe St., Johannesburg, South Africa. Witwatersrand, 1924. Clinical Assistant in Urology, Witwatersrand; Member of Staff, Urology, Johannesburg General Hospital. (1945)

THOMSON, J. OSCAR, M.D., C.M., 201 Melrose Dr., Stillwater, Okla. McGill, 1909. Professor of Surgery, Sun Yat Sen, Canton; Surgeon, Canton Hospital, Canton, China; Director, Student Health Service, Oklahoma A. and M. College Infirmary. (1919)

THOMSON, JAMES E. M., A.B., M.D., 1307 N St., Lincoln 8, Neb. Illinois (2), 1915. Instructor in Plastic Surgery, Nebraska Dentistry; Attending Orthopedic Surgeon, Lincoln General and Nebraska State Hospitals; Chief, Orthopedic Department, Bryan Memorial and St. Elizabeth's Hospitals; Director, Arthritic and Orthopedic Clinic, Department of Health, City of Lincoln; Orthopedic Consultant, Veterans Administration Hospital. (1923) (24, 25, 26, 28)

THOMSON, JAMES W., M.D., C.M., 925 W. Georgia St., Vancouver, B.C. McGill, 1907. Consulting Staff, British Columbia Cancer Institute; Consulting Staff, Surgery, Vancouver General Hospital. (1917)

THOMSON, ROBERT S., A.B., M.D., 44 Oliver St., Fitchburg, Mass. Harvard, 1938. Surgeon, Burbank Hospital, Fitchburg, and Hospital Cottages for Children, Baldwinsville. (1947) (11)

THOMSON, WENDELL J., B.S., M.D., 2404 Washington Ave., Ogden, Utah. Columbia, 1932. Senior Surgeon, Thomas D. Dee Memorial and St. Benedict's Hospitals. (1941)

THOMSON, WILLIAM A., M.D., C.M., 1761 Scarth St., Regina, Sask. Toronto (3), 1893. Member of Staff, Regina General and Regina Grey Nuns' Hospitals; Surgeon, Canadian Pacific Ry. and Royal Canadian Mounted Police. (1921)

THOMSON, WILLIAM R., M.D., 835 Lincoln Rd., Miami Beach 39, Fla. University of Virginia, 1896. Retired. (1914)

THOREK, PHILIP, B.S., M.D., 850 W. Irving Park Rd., Chicago 13, Ill. Illinois, 1930. Instructor in Surgery, Illinois; Assistant Professor of Surgery, Cook County Graduate School; Associate Attending Surgeon, Cook County Hospital; Attending Surgeon, American Hospital. (1938) (11)

THORLAKSON, PAUL H. T., M.D., C.M., M.R.C.S. (Eng.), L.C.R.P. (Lond.), F.R.C.S.(C.), Winnipeg Clinic. Winnipeg, Man. Manitoba, 1919. Assistant Professor of Surgery, Manitoba; Surgeon, Winnipeg General Hospital. (1944) (1, 60, 62)

THORNBURGH, ROBERT G., B.S., M.D., 117 E. 8th St., Long Beach 2, Calif. Nebraska, 1934. Attending Surgeon, Ophthalmology, Seaside Memorial, Long Beach Community, and St. Mary's Long Beach Hospitals. (1942) (33, 38, 42)

THORNDIKE, AUGUSTUS, M.D., 319 Longwood Ave., Boston 15, Mass. Harvard, 1921. Associate in Surgery, and Chief Surgeon, Department of Hygiene, Harvard; Associate Surgeon, Children's and New England Baptist Hospitals; Surgeon, Milton Hospital and Convalescent Home, Milton; Consultant in Traumatics, Massachusetts General Hospital. (1928) (1, 3, 11, 27)

THORNE, FREDERIC H., M.D., 109 S. Adams St., Fredericksburg, Tex. Physicians and Surgeons, Boston, 1911. Chief, Eye, Ear, Nose and Throat Department, Fredericksburg Hospital and Clinic. Colonel, U.S. Army, retired. (1929)

THORNELL, WILLIAM C., A.B., M.D., M.S. (Otol.), 441 Vine St., Cincinnati 2, Ohio. Cincinnati, 1939. Instructor in Otolaryngology, Cincinnati; Senior Attending Otolaryngologist, Cincinnati General Hospital; Attending Otolaryngologist, Deaconess, St. Mary's and Christian R. Holmes Hospitals;

Assistant Attending Otolaryngologist, Good Samaritan Hospital. (1947) (38, 43)

THORNER, MOSES, M.D., Stockdale, Bakersfield, Calif. Columbia, 1898. (1921)

THORNHILL, GABRIEL F., M.S., M.D., 110 W. 7th St., Austin, Tex. New York Medical College (2), 1919. Otolaryngologist on Staff, Seton and Brackenridge Hospitals. (1932)

THORNHILL, PAIGE E., M.D., 142 York St., Norfolk, Va. Syracuse, 1909. Attending Obstetrician and Gynecologist, Norfolk General Hospital; Attending Obstetrician, Florence Crittenton Home; Supervising Obstetrician, Maternity Center. (1929) (15, 18)

THORNING, WILLIAM B., B.A., M.D., 1625 Main St., Houston 2, Tex. Texas, 1932. Instructor in Clinical Surgery, Baylor; Assistant in Surgery, Jefferson Davis Hospital; Associate in Surgery, Hermann Hospital; Visiting Surgeon, Memorial Hospital; Associate in Gynecology, St. Joseph's Infirmary. (1940)

THORNTON, EUGENE SHARPE, B.A., M.D., 291 W. Western Ave., Muskegon, Mich. Michigan, 1916. Chief of Staff, Attending Surgeon, and Consultant in Surgery, Mercy Hospital; Attending Surgeon and Consultant in Surgery, Hackley Hospital. (1924)

THORNTON, F. EBERLE, M.D., 406 6th Ave., Des Moines 9, Iowa. Iowa, 1937. Surgeon, Iowa Methodist, Mercy, and Iowa Lutheran Hospitals. (1945) (25, 28)

THORNTON, JOHN J., B.S., M.D., 10515 Carnegie Ave., Cleveland 6, Ohio. Harvard, 1934. Senior Instructor in Surgery, Western Reserve; Assistant Surgeon, University Hospitals of Cleveland; Consulting Surgeon, Veterans Administration Hospital, Brecksville. (1942)

THORNTON, MADELINE J., A.B., M.D., 1300 University Ave., Madison 6, Wis. Johns Hopkins, 1927. Associate Professor of Obstetrics and Gynecology, Wisconsin. (1934) (16, 18)

THORNTON, THOMAS F., Ph.G., M.D., 201 E. 4th St., Waterloo, Iowa. Creighton (1), 1913. Surgeon, St. Francis and Allen Memorial Hospitals. (1923)

THORPE, FRANKLYN, M.D., 6777 Hollywood Blvd., Los Angeles 28, Calif. Tufts, 1922. Staff, Gynecology and Obstetrics, Queen of Angels Hospital. (1935)

THORPE, HARVEY E., B.Sc., M.D., 500 Penn Ave., Pittsburgh 22, Pa. Pittsburgh, 1919. Chief, Department of Ophthalmology, Montefiore Hospital. (1932) (33, 38)

THORSON, JOHN A., B.S., M.D., 700 Locust St., Dubuque, Iowa. New York University (3), 1925. Member of Staff, Finley and St. Joseph Mercy Hospitals. (1933) (38, 42)

THREATTE, BRUCE, M.D., 204 11th St., Columbus, Ga. Emory, 1924. Senior Visiting Surgeon, Columbus City Hospital. (1936)

THUDIUM, WILLIAM J., A.B., M.D., 136 S. 16th St., Philadelphia 2, Pa. Jefferson, 1917. Associate in Gynecology, Jefferson; Attending Gynecologist, St. Joseph's Hospital; Consulting Gynecologist, Norristown State Hospital, Norristown. (1934)

THUNIG, LOUIS A., M.D., 1172 Dean St., Brooklyn, N.Y. Columbia, 1906. Attending Surgeon, St. John's Hospital and Kallman Scandinavian Orphanage; Attending Gynecologist, Swedish Hospital; Consulting Surgeon, House of St. Giles the Cripple. (1932)

THURMAN, AARON, M.D., 189 Bay State Rd., Boston 15, Mass. Harvard, 1921. Assistant in Surgery, Tufts; Associate in Surgery, Beth Israel Hospital; Assistant Surgeon, Out-Patient Department, Boston City Hospital; Visiting Surgeon, Jewish Memorial Hospital; Associate Surgical Staff, Cambridge Hospital, Cambridge, Faulkner Hospital, Boston, Newton-Wellesley Hospital, Newton Lower Falls, and Malden Hospital, Malden. (1930) (11)

THURSTON, HERBERT F., A.B., M.D., 23 E. Ohio St., Indianapolis 4, Ind. Illinois (2), 1923. Associate in Gynecology, Indiana; Attending Surgeon, Methodist and St. Vincent's Hospitals; Attending Surgeon in Gynecology, Indianapolis City Hospital. (1933)

THURSTON, JOHN A., M.D., 5998 Peachtree Rd., N.E., Atlanta, Ga. Emory, 1914. Chief, Surgical Service, Veterans Administration Hospital. (1924)

THYM, HENRY P., M.D., 508 N. Grand Blvd., St. Louis 3, Mo. Washington, 1926. Senior Instructor in Surgery, St. Louis; Associate Surgeon, St. Mary's Group of Hospitals and Lutheran Hospital; Surgeon, Evangelical Deaconess Home and Hospital; Assistant Surgeon, St. Anthony's and DePaul Hospitals; Associate Chief Surgeon, Hospital of Masonic Home. (1934)

TIBBETTS, GEORGE A., A.B., M.D., 519 Cumberland Ave., Portland 4, Me. Maine, 1915. Surgeon, Maine General Hospital. (1929) (3)

TICE, ELDON W., A.M., M.D., 815 S. Hill St., Los Angeles 14, Calif. Los Angeles, 1918. Chief of Obstetrics, Methodist Hospital of Southern California; Member of Staff, Cedars of Lebanon Hospital and Presbyterian Hospital-Olmsted Memorial. (1931)

TICHY, V. LESLIE, B.S., M.D., 1621 Euclid Ave., Cleveland 15, Ohio. Western Reserve, 1931. Clinical Instructor in Surgery, Western Reserve. (1945) (11)

TIDRICK, ROBERT T., A.B., M.D., University Hospitals, Iowa City, Iowa. Washington, 1936. Assistant Professor of Surgery, Iowa; Associate Surgeon, University Hospitals. (1945) (11)

TIECHE, ALBERT U., M.D., 1007 S. Oakwood Ave., Beckley, W.Va. Medical College of Virginia, 1911. Chief of Staff, Surgery, Beckley Hospital, Beckley, Oak Hill Hospital, Oak Hill. (1928)

TIEDKE, GUNTHER E., A.B., M.D., 120 N. Michigan Ave., Saginaw, Mich. Michigan,

1928. Associate Staff, Otolaryngology, Saginaw General Hospital. (1940) (38, 42)

TIEMEYER, ARTHUR C., B.Sc., M.D., 101 W. Monument St., Baltimore 1, Md. Maryland, 1919. Attending Obstetrician and Gynecologist, Hospital for the Women of Maryland; Visiting Obstetrician and Gynecologist, St. Joseph's, Franklin Square, West Baltimore General, and Maryland General Hospitals, Church Home and Hospital; Visiting Obstetrician, St. Agnes' and Sinai Hospitals. (1927) (18)

TIGERT, HOLLAND MCTYEIRE, M.D., 706 Church St., Nashville, Tenn. Nashville, 1901. Associate Professor of Clinical Gynecology, Vanderbilt; Member, Surgical Staff, Vanderbilt, St. Thomas, and Nashville General Hospitals. (1915)

TILDERQUIST, DAVID L., A.B., M.D., 324 W. Superior St., Duluth, Minn. Minnesota, 1903. Member of Staff, St. Luke's, St. Mary's, and Miller Memorial Hospitals. (1928) (38, 42, 43)

TILLEY, JOHN H., B.A., M.D., 202 S. College St., Lebanon, Tenn. Vanderbilt, 1925. Surgeon, Martha Gaston Hospital. (1932)

TILLMAN, GEORGE C., M.D., Box 24, Gainesville, Fla. Emory, 1914. Chief, Department of Gynecology and Obstetrics, Alachua County Hospital; Chief Surgeon, University of Florida Infirmary. (1932) (5)

TILLOTSON, JAMES R., B.S., M.D., 209 N. Main St., Lima, Ohio. Cincinnati, 1904. Chief of Staff, Department of Orthopedics, St. Rita's and Lima Memorial Hospitals; Consulting Surgeon, Wilson Memorial Hospital, Sidney; Surgeon, Detroit, Toledo, and Ironton Railroad Co. (1933) (25, 26, 28)

TILLOTSON, JOSEPH E., M.D., 215 5th St., Colusa, Calif. Columbia, 1929. Surgical Director, Colusa County Memorial Hospital. (1938)

TILLOTSON, RULON S., A.B., M.D., M.Sc. (Med.), 1127 11th St., Sacramento 14, Calif. Pennsylvania, 1921. Surgeon, Eye, Ear, Nose, and Throat, Sutter and Mercy Hospitals. (1931) (38, 41, 43)

TILLOU, DONALD J., M.D., 311 W. Church St., Elmira, N.Y. Buffalo, 1917. Attending and Thoracic Surgeon, Arnot-Ogden Memorial Hospital; Thoracic Surgeon, St. Joseph's Hospital. (1933) (31)

TIMBERLAKE, GIDEON, M.D., 455 19th Ave., N.E., St. Petersburg, Fla. University of Virginia, 1902. Urologist, Mound Park Hospital; Member of Staff, St. Anthony's Hospital; Consulting Urologist, Medical Center, Venice. (1914)

TIMM, HARRY E. L., M.D., 9901 Ewing Ave., Chicago 17, Ill. Illinois, 1915. Surgical Staff, Jackson Park Hospital; Chief Surgeon, South Shore Hospital and Chicago Short Line Ry. (1933)

TIMM, JOHN A., B.S., B.M., M.D., 252 Henry St., Brooklyn 2, N.Y. Minnesota, 1918. Attending Surgeon, Kingston Avenue, Methodist and Cumberland Hospitals. (1930)

TIMMES, JOSEPH J., B.S., M.D., U.S. Naval Hospital, Newport, R.I. Georgetown, 1938. Assistant Chief of Surgery, U.S. Naval Hospital. Commander, Medical Corps, U.S. Navy. (1945)

TIMMONS, ELMER L., M.D., 6 S. Tejon St., Colorado Springs, Colo. Louisville (1), 1905. Member, Attending Staff, Glockner Sanatorium and Hospital, St. Francis Hospital and Sanatorium, Memorial Hospital; Consultant, Obstetrics and Pediatrics, Cragmor Sanatorium. (1932)

TIMONEY, FRANCIS X., B.S., M.D., 121 E. 60th St., New York 22, N.Y. Fordham, 1921. Visiting Surgeon, Harlem and St. Vincent's Hospitals; Assistant Visiting Surgeon, Misericordia Hospital; Consulting Surgeon, St. Joseph's Hospital, Yonkers. (1931) (11)

TINGLEY, LOUISA PAINE, M.D., 416 Marlborough St., Boston 15, Mass; 171 Westminster St., Providence 3, R.I. Tufts, 1901. Ophthalmologist, New England Deaconess and Massachusetts Women's Hospitals, Boston, Mass.; Rhode Island Society for Prevention of Cruelty to Children, Providence, R.I.; Consulting Ophthalmologist, Palmer Memorial Hospital, Boston. (1916) (34, 38)

TINKER, MARTIN B., B.Sc., M.D., 121 E. Seneca St., Ithaca, N.Y. Jefferson, 1893; Berlin, 1899. Surgeon, Ithaca Memorial Hospital, Cornell University Infirmary and Clinic; Consulting Surgeon, Willard State Hospital, Willard, Tioga County General Hospital, Waverly. (1914) (1, 11)

TINKER, MARTIN B., JR., A.B., M.D., The Knoll, Ithaca, N.Y. Johns Hopkins, 1932. Surgical Staff, Tompkins County Memorial Hospital; Assistant Visiting Surgeon, Cornell University Infirmary and Clinic. (1942)

TINKESS, DONALD E., M.D., C.M., Stanwich Rd., Greenwich, Conn. McGill, 1925. Instructor in Ophthalmology, Columbia; Attending Ophthalmologist, Greenwich Hospital, Greenwich, Conn.; Grasslands Hospital, Valhalla, N.Y.; Associate Ophthalmologist, New Rochelle Hospital, New Rochelle, N.Y.; Assistant Ophthalmologist, Vanderbilt Clinic, New York, N.Y. (1943) (33, 38, 42, 43)

TINLEY, MATHEW A., M.D., 504 Willow Ave., Council Bluffs, Iowa. Nebraska, 1902. Surgical Staff, Jennie Edmundson Memorial Hospital; Surgeon, Union Pacific and Northwestern Railroads, Wabash and Burlington Rys. (1935)

TINNEY, WILLIAM E., M.D., 445 N. Pennsylvania St., Indianapolis, Ind. Indiana, 1911. Associate in Genito-Urinary Surgery, Indiana; Attending Surgeon, Genito-Urinary Department, Indianapolis City and St. Vincent's Hospitals. (1923) (19, 22)

TINSLEY, MILTON, M.S., M.D., 25 E. Washington St., Chicago, Ill. Illinois, 1935. Assistant Professor of Neurological Surgery,

Illinois; Attending Neurosurgeon, Mount Sinai and Research and Educational Hospitals; Adjunct Neurosurgeon, Michael Reese Hospital; Senior Neurosurgical Consultant, St. Elizabeth Hospital; Neurosurgical Consultant, Provident Hospital. (1947) (30)

TIPTON, SAMUEL P., B.S., M.D., 125 W. F St., Ontario, Calif. Jefferson, 1913. Senior Surgeon, San Antonio Hospital, Upland. (1929)

TIRRELL, C. MALCOLM, M.D., 1421 State St., Santa Barbara, Calif. Washington, 1928. Member, Courtesy Staff, Santa Barbara Cottage Hospital. (1936) (43)

TISCIONE, NICHOLAS D., A.B., M.D., 88-15 164th St., Jamaica, N.Y. Long Island, 1934. Assistant Clinical Professor of Surgery, New York Medical College; Assistant Surgeon, Mary Immaculate, Triboro, and Queens General Hospitals. (1944)

TISDALE, A. DENT, B.S., M.D., M.P.H., 3001 S. Grand St., Monroe, La. Tulane, 1920. Surgeon, Riverside Sanitarium. (1930)

TISDALL, LESLIE HUGHES, A.B., M.D., 897 Park Pl., Brooklyn, N.Y. Long Island, 1933. Assistant Attending Obstetrician and Gynecologist, St. Catherine's Hospital; Associate Attending Obstetrician and Gynecologist, Cumberland Hospital; Consulting Gynecologist, St. Charles Hospital and Orthopedic Clinic. (1947) (18)

TITRUD, LEONARD A., M.D., M.S. (Surg.), 825 Nicollet Ave., Minneapolis 2, Minn. Minnesota, 1936. Clinical Instructor in Neurosurgery, Minnesota; Consultant in Neurosurgery, Veterans Administration Hospital. (1944)

TITUS, HAROLD A., M.D., 310 Merrimack St., Lowell, Mass. Tufts, 1924. Senior Surgical Staff, Lowell General and St. Joseph's Hospitals. (1935)

TITUS, PAUL, M.D., 121 S. Highland Ave., Pittsburgh 6, Pa. Yale, 1908. Obstetrician and Gynecologist, St. Margaret Memorial Hospital; Consulting Obstetrician and Gynecologist, Homestead Hospital, Homestead, and Shadyside Hospital, Pittsburgh. (1920) (12, 13, 18)

TITUS, RAYMOND S., A.B., M.D., 330 Dartmouth St., Boston, Mass. Harvard, 1909. Obstetrician, Massachusetts General and New England Deaconess Hospitals. (1928) (18)

TOBEY, HAROLD G., A.B., M.D., 403 Commonwealth Ave., Boston, Mass. Harvard, 1911. Lecturer on Laryngology, Harvard; Otologist, New England Baptist Hospital; Visiting Otolaryngologist, Children's Hospital; Consulting Surgeon, Massachusetts Eye and Ear Infirmary; Consulting Otologist, Community Hospital, Keene, N.H.; Consulting Otolaryngologist, Eastern Maine General Hospital, Bangor. (1928) (36, 37, 39, 40, 43)

TOBIN, FRANCIS J., B.S., M.D., 119 E. 3rd Ave., Mitchell, S.D., Creighton (1) 1920. Staff Member, St. Joseph and Methodist State Hospitals. (1947)

TOBIN, JOHN R., M.D., 164 Division St., Elgin, Ill. Illinois (2), 1901. Member of Staff, St. Joseph and Sherman Hospitals. (1920)

TOBIN, PAUL G., B.S., M.D., 164 Division St. Elgin, Ill. Illinois (2), 1934. Member Surgical Staff, Sherman and St. Joseph Hospitals; Surgical Consultant, Elgin State Hospital. (1945)

TOBIN, THOMAS J., M.D., 14 E. 75th St., New York 21, N.Y. Vermont, 1913. Clinical Professor of Gynecology, New York Polyclinic; Visiting Gynecologist, St. Clare's Hospital. (1928)

TOCCO, DANTE, A.B., M.D., 1601 Broad St., Endicott, N.Y. Columbia, 1936. Surgeon, Ideal Hospital, Endicott, and Charles S. Wilson Memorial Hospital, Johnson City. (1947)

TODD, DAVID D., S.B., M.S., M.D., 412 S. 2nd St., Elkhart, Ind. Illinois (2), 1910. Staff, Elkhart General Hospital. (1937)

TODD, GORDON L., M.D., Mercer Memorial Hospital, Princeton, W.Va. University of Virginia, 1910. Chief Surgeon, Memorial Hospital. (1929)

TODD, JOHN J., M.D., 587 Beacon St., Boston 15, Mass. Tufts, 1927. Senior Visiting Surgeon, Carney Hospital; Courtesy Staff, Harley and St. Margaret's Hospitals, Boston, Cambridge Hospital, Cambridge. (1939) (11, 14)

TODD, JOSEPH F., M.A., M.D., 402 Sterling Pl., Brooklyn, N.Y. Long Island (1), 1895. Director, Gynecology and Obstetrics, St. Peter's and Samaritan Hospitals; Consulting Gynecologist, Kings Park State Hospital, Kings Park. (1918)

TODD, MALCOLM C., A.B., M.D., 117 E. 8th St., Long Beach 2, Calif. Northwestern, 1938. Member of Staff, Surgery, Seaside Memorial Hospital; Visiting Staff, Surgery, St. Mary's and Long Beach Community Hospitals. (1944) (11)

TODD, MARTILLUS H., A.B., M.D., Veterans Administration Hospital, Coral Gables, Fla. Johns Hopkins, 1913. Chief, Surgical Service, Veterans Administration Hospital. (1926) (5, 11, 27)

TODD, OLIVER E., B.S., M.D., 1838 Parkwood Ave., Toledo 2, Ohio. Michigan, 1934. Member, Active Staff, Obstetrics and Gynecology, Toledo Hospital; Attending Staff, Obstetrics and Gynecology, Maumee Valley Hospital. (1942) (16, 18)

TODD, RALPH TEN BROECK, A.B., M.D., 26 Hamilton Pl., Tarrytown, N.Y. Columbia, 1919. Attending Surgeon, Tarrytown Hospital; Courtesy Staff, White Plains Hospital, White Plains. (1934)

TOLAND, JOSEPH J., JR., M.D., 1241 W. Lehigh Ave., Philadelphia 33, Pa. Graduate School, Pennsylvania (1), 1912. Chief Surgeon, Nazareth, Philadelphia State, and Northeastern Hospitals; Surgeon, St. Mary's

Hospital; Consultant, U.S. Naval Hospital. (1932)

Toledo Trujillo, Henrique, M.D., Ave. Norte 51, Caracas, Venezuela. Venezuela, 1910. (1925) (88)

Tollefson, Donald G., M.B., M.D., 511 S. Bonnie Brae St., Los Angeles 5, Calif. Minnesota, 1925. Associate Clinical Professor of Obstetrics and Gynecology, Southern California; Junior Attending Obstetrician, Los Angeles County Hospital; Member of Staff, California and Cedars of Lebanon Hospitals and Hospital of the Good Samaritan. (1933)

Tolman, Henry, M.D., 136 Federal St., Salem, Mass. Harvard, 1906. Surgeon, Ear, Nose, and Throat Department, Salem Hospital, Salem, Beverly Hospital, Beverly; Consulting Surgeon, Ear, Nose, and Throat, Benjamin Stickney Cable Memorial Hospital, Ipswich. (1922) (38, 40, 43)

Tolson, Howard L., M.D., 122 S. Centre St., Cumberland, Md. Maryland, 1920. Urologist, Memorial Hospital. (1927)

Toly, Benjamin, B.S., Ph.G., M.D., 7 W. 96th St., New York 25, N.Y. New York Medical College (2), 1929. Associate in Gynecology, New York Medical College; Assistant Attending Gynecologist, Flower and Fifth Avenue Hospitals, Metropolitan Hospital. (1941)

Tomaino, Felix Francis, B.S., M.D., 8 West St., Danbury, Conn. Yale, 1929. Attending Surgeon, Danbury Hospital. (1947)

Tomaiuoli, Michele, M.D., 19 76th St., North Bergen, N.J. Maryland, 1925. Attending Surgeon, Christ Hospital, Jersey City; Visiting Surgeon, North Hudson Hospital, Weehawken. (1941)

Tomasi, John J., B.S., M.D., 40 Washington St., Rutland, Vt. Vermont, 1933. Member, Active Staff, Rutland Hospital. (1944)

Tomassene, Raymond A., M.D., 1144 Market St., Wheeling, W.Va. Jefferson, 1916. Attending Surgeon, Eye, Ear, Nose, and Throat, Ohio Valley General and Wheeling Hospitals; Eye Surgeon, Baltimore and Ohio R. R. (1924) (38, 42)

Tomb, Everett H., M.D., 46 Lexington St., Framingham, Mass. Pennsylvania, 1917. Ear, Nose, and Throat Staff, Framingham-Union Hospital; Courtesy Staff, Eye, Ear, Nose and Throat Service, Leonard Morse Hospital, Natick, Clinton Hospital, Clinton, Emerson Hospital, Concord, St. Elizabeth's Hospital, Boston. (1931) (38, 39, 40, 43)

Tombaugh, F. M., M.D., 218 N. 3rd St., Burlington, Iowa. Northwestern, 1896. Surgeon, Burlington Protestant Hospital. (1914)

Tompkins, Charles R., B.A., M.D., Grafton National Bank Bldg., Grafton, N.D. Illinois (2), 1916. Member of Staff, Grafton Deaconess Hospital. (1929)

Tompkins, Miles G., M.D., C.M., Main St., Dominion, N.S. Dalhousie, 1914. Chief of Staff, St. Joseph's Hospital, Glace Bay; Member of Staff, Glace Bay General Hospital, Glace Bay. (1925)

Tomskey, Gilbert C., B.S., M.D., Richards Bldg., New Orleans, La. Wisconsin, 1935. Clinical Instructor in Urology, Louisiana; Visiting Surgeon and Senior Associate in Urology, Touro Infirmary; Visiting Surgeon, Urology, Mercy Hospital-Soniat Memorial, Lakeshore Hospital, and Charity Hospital of Louisiana. (1946) (19)

Toole, John E., A.B., M.D., 57 Montowese St., Branford, Conn. Yale, 1920. Retired. (1941) (19)

Toomey, Glenn W., A.B., B.S., M.D., Mann Block, Devils Lake, N.D. Illinois (2), 1930. Secretary of Staff and Chief, Department of Obstetrics and Gynecology, Devils Lake General Hospital. (1940)

Toomey, James J., M.D., 47 S. Hamilton St., Poughkeepsie, N.Y. Fordham, 1921. Chief of Staff, Urology, St. Francis Hospital; Urologist, Northern Dutchess Health Service Center; Associate Urologist, Vassar Brothers Hospital; Consulting Urologist, Harlem Valley State Hospital, Wingdale, Hudson River State Hospital, Poughkeepsie. (1932) (19, 22)

Tootell, George T., M.D., Presbyterian Hospital, Changteh, Hunan, China. Loyola (2), 1911. Chief, Department of Obstetrics and Gynecology, Presbyterian Hospital. (1925)

Tope, John W., M.D., M.Sc., 925 Lake St., Oak Park, Ill. Illinois (2), 1909. Member of Staff, Oak Park and West Suburban Hospitals. (1925)

Topham, Edward, M.D., 870 Market St., San Francisco 2, Calif. California, 1902. Chief Surgeon, St. Mary's Hospital. (1925)

Topkins, Paul, M.D., M.Sc. (Med.), 1141 Eastern Pkwy., Brooklyn 13, N.Y. Long Island, 1935. Assistant Visiting Obstetrician and Gynecologist, Kings County and St. Peter's Hospitals. (1946) (18)

Toppan, Roland L., B.A., M.D., 148 High St., Newburyport, Mass. Harvard, 1908. Surgical Staff, Anna Jaques Hospital. (1924)

Topping, Malachi C., B.S., M.D., 725 Wabash Ave., Terre Haute, Ind. Illinois, 1928. Chief of Orthopedics, Union Hospital. (1936)

Torbert, James R., Ph.B., M.D., 330 Dartmouth St., Boston, Mass. Harvard, 1902. Consulting Staff, Faulkner Hospital, Boston, Milton Hospital and Convalescent Home, Milton, Lawrence Memorial Hospital, Medford. (1914)

Torgerson, William R., LL.B., M.D., 110 E. Fulton St., Grand Rapids 2, Mich. Michigan, 1922. Chairman and Consultant, Division of Surgery, Blodgett Memorial Hospital; Visiting Staff, Surgery, Butterworth and St. Mary's Hospitals. (1929)

Tormey, Albert, A.B., M.D., 16 N. Carroll St., Madison, Wis. Washington, 1917. Attending Surgeon, Madison General and St. Mary's Hospitals. (1925)

TORMEY, THOMAS W., JR., B.S., M.D., 16 N. Carroll St., Madison 3, Wis. Washington, 1934. Member, Urological Staff, Madison General and St. Mary's Hospitals. (1945)

TORO, JORGE DEL, M.D., 155 Ponce de Leon Ave., San Juan, Puerto Rico. Maryland, 1906. Clinical Professor of Surgery, Columbia, New York, and University of Puerto Rico School of Tropical Medicine; Attending Surgeon, Hospital San José and University Hospital of the School of Tropical Medicine; Consulting Surgeon, Presbyterian Hospital. (1924)

TORRE, JOSEPH B., A.B., M.D., 180 Arlington Ave., Brooklyn 7, N.Y. Fordham, 1920. Assistant Attending Surgeon, Kings County Hospital; Associate Surgeon, Lutheran Hospital; Courtesy Staff, St. Peter's, Midwood, and Bushwick Hospitals, Brooklyn, Mary Immaculate Hospital, Jamaica, South Nassau Community and Mercy Hospitals, Rockville Centre. (1931)

TORRES, LUIS F., JR., M.D., Philippine General Hospital, Manila, Philippine Islands. Philippines, 1934. Assistant Professor of Urology, Philippines; Assistant Attending Surgeon, Philippine General Hospital; Urologist, St. Luke's Hospital. (1947)

TOSHACH, CLARENCE E., M.D., 333 S. Jefferson Ave., Saginaw, Mich. New York University (3), 1917. Chief, Obstetrical and Gynecological Service, Saginaw General Hospital; Visiting Gynecologist, St. Mary's Hospital; Consulting Obstetrician and Gynecologist, Midland Hospital, Midland, Central Michigan Community Hospital, Mount Pleasant. (1929) (16, 18)

TOUCHSTONE, JAY L., M.D., 1719 Pacific Ave., Dallas, Tex. Baylor, 1917. Clinical Instructor in Gynecology, Southwestern, Dallas; Member, Surgical Staff, Baylor University, St. Paul's, Methodist, Medical Arts, and Gaston Hospitals; Associate Gynecologist, Parkland Hospital. (1936)

TOULSON, WILLIAM H., B.A., M.Sc., M.D., 101 W. Read St., Baltimore, Md. Maryland, 1913. Professor of Urology, Maryland; Member of Staff, University, Union Memorial, and City Hospitals; Consultant, Montgomery County General Hospital, Sandy Springs, Emergency Hospital, Easton. (1924) (19, 20, 22)

TOUMEY, JAMES W., B.A., M.D., D.Sc. (Med.), 605 Commonwealth Ave., Boston 15, Mass. Columbia, 1926. Orthopedic Surgeon, Lahey Clinic and Associated Hospitals; Consultant in Orthopedic Surgery, U.S. Naval Hospital, Chelsea. (1934) (24, 25, 28)

TOURISH, WILLIAM J., M.D., 255 S. 17th St. Philadelphia 3, Pa. Jefferson, 1928. Demonstrator in Surgery, Jefferson; Chief of Clinic, Surgery, Jefferson Medical College Hospital; Chief Surgeon, St. Mary's Hospital; Assistant Surgeon, Philadelphia General, Fitzgerald Mercy, and Nazareth Hospitals. (1942)

TOUROFF, ARTHUR S. W., B.S., M.D., 63 E. 79th St., New York 21, N.Y. Columbia, 1925. Thoracic Surgeon, Beth Israel and Veterans Administration Hospitals, New York, Queens General Hospital, Jamaica; Associate Surgeon, Mount Sinai Hospital; Consulting Surgeon, Rockaway Beach Hospital, Rockaway Beach, Long Beach Hospital, Long Beach, N.Y.; Monmouth Memorial Hospital, Long Branch, N.J.; Consulting Thoracic Surgeon, Beth David Hospital, New York, Flushing Hospital, Flushing. (1932) (11, 31)

TOUSEY, WILLIAM H., B.S., M.D., 422 Riverside Ave., Spokane 8, Wash. Northwestern, 1934. Member of Staff, Sacred Heart Hospital. (1942)

TOWN, ARNO E., B.S., M.D., M.Sc.(Med.), 140 E. 54th St., New York 22, N.Y. Jefferson, 1926. Assistant Clinical Professor, New York University; Associate Attending Ophthalmologist, Bellevue Hospital; Adjunct Attending Ophthalmologist, St. Vincent's Hospital; Junior Surgeon, New York Eye and Ear Infirmary. (1941) (32, 38, 42)

TOWNE, G. SCOTT, M.D., 150 Phila St., Saratoga Springs, N.Y. Albany, 1899. Surgeon, Saratoga Hospital and Hawley Home, Delaware and Hudson Railroad Co., Adirondack Division; Consulting Surgeon, Benedict Memorial Hospital, Ballston Spa, Corinth Hospital, Corinth. (1918)

TOWNE, JANET E., B.S., M.D., 25 E. Washington St., Chicago, Ill. Loyola, 1936. Clinical Associate in Obstetrics and Gynecology, Loyola; Senior Obstetrician, Lewis Memorial Maternity Hospital; Associate Obstetrician and Gynecologist, Mercy Hospital-Loyola University Clinics; Associate Gynecologist, Cook County Hospital; Associate, St. Vincent's Infant and Maternity Hospital; Consultant in Obstetrics, Misericordia Hospital and Home for Infants. (1943) (18)

TOWNER, FRANCIS R., B.A., M.D., 1005 Spring St., Elgin, Ill. Iowa, 1926. President of Staff, Sherman Hospital; Attending Obstetrician, St. Joseph Hospital. (1933) (16)

TOWNES, C. DWIGHT, M.D., 332 W. Broadway, Louisville 2, Ky. Louisville, 1924. Professor of Ophthalmology, Louisville; Chief of Ophthalmology, St. Joseph Infirmary and Louisville General Hospital; Consulting Ophthalmologist, Kosair Crippled Children and Children's Free Hospitals. (1947)

TOWNSEND, CALVIN E., M.D., 248 E. Main St., Alhambra, Calif. Cincinnati (4), 1906. (1922) (39)

TOWNSEND, EGBERT M., M.D., U.S. Marine Hospital, Mobile 16, Ala. Georgia, 1912. Medical Officer-in-Charge, U.S. Marine Hospital and U.S. Quarantine Station. Medical Director, U.S. Public Health Service. (1931)

TOWNSEND, JOHN F., B.S., M.D., 85 Wentworth St., Charleston, S.C. South Carolina, 1903. Professor of Ophthalmology, Rhin-

ology, and Otolaryngology, South Carolina; Chief of Clinic, Eye and Ear Department, and Hospital Service, Roper Hospital. (1923) (38)

TOWNSEND, JOHN M., B.S., M.D., 321 W. Broadway, Louisville 2, Ky. Michigan, 1930. Instructor in Urology, Louisville; Attending Urologist, Nichols Veterans Administration Hospital; Courtesy Staff, Urology, Kentucky Baptist, St. Anthony's, and SS. Mary and Elizabeth Hospitals, St. Joseph Infirmary. (1937) (19)

TOWNSHEND, GRAFTON D., M.D., 306 E. 12th St., Kansas City, Mo. Maryland, 1911. (1923)

TOWSON, CHARLES E., A.B., B.S., M.D., 100 W. Coulter St., Philadelphia 44, Pa. Pennsylvania, 1925. Associate in Otology, Jefferson; Assistant Instructor in Laryngology, Graduate School, Pennsylvania; Assistant Otologist, Jefferson Medical College Hospital; Otolaryngologist, Germantown Dispensary and Hospital; Associate in Otology and Laryngology, Hospital of the Protestant Episcopal Church. (1936) (38, 39, 43)

TRACEY, EDWARD J., Ph.B., M.D., 637 West Ave., Norwalk, Conn. Pennsylvania, 1924. Assistant in Gynecology, Columbia; Clinical Assistant in Gynecology, Post-Graduate School, Columbia; Attending Surgeon, Norwalk General Hospital; Clinical Assistant, New York Post-Graduate Medical School and Hospital, New York, N.Y. (1931)

TRACEY, WILLIAM J., M.D., 637 West Ave., Norwalk, Conn. New York University (4), 1889. Surgeon, Norwalk Hospital; Consulting Surgeon, Bridgeport and St. Vincent's Hospitals, Bridgeport, St. Mary's Hospital, Waterbury, (1914)

TRACEY, WILLIAM W., Ph.B., A.M., M.D., 637 West Ave., Norwalk, Conn. Columbia, 1916. Attending Surgeon, Norwalk Hospital. (1923)

TRACY, EDWARD J., A.B., B.Sc., M.D., Headquarters, U.S. Army Air Forces, Washington 25, D.C. Minnesota, 1929. Deputy Air Surgeon, U.S. Army Air Force. Colonel, Medical Corps, U.S. Army. (1943)

TRACY, STEPHEN E., M.D., 1930 Chestnut St., Philadelphia, Pa. Pennsylvania, 1898. Gynecologist, Stetson and Oncologic Hospitals; Consulting Obstetrician, Mount Sinai Hospital. (1914) (13, 18)

TRACY, WILLIAM J., M.D., 80 Broadway, Hornell, N.Y. Buffalo, 1909. Attending Surgeon, St. James Mercy Hospital. (1936)

TRAFTON, HOWARD M., B.S., M.D., 99 Commonwealth Ave., Boston, Mass. Boston, 1939. Member of Staff, Corey Hill Hospital, Brookline; Courtesy Staff, Brooks Hospital, Brookline, Massachusetts Women's Hospital, Boston, and Charlesgate Hospital, Cambridge. (1947)

TRAIN, IRWIN PAUL, B.S., M.D., 150 Crown St., Brooklyn 25, and 7 W. 81st St., New York 24, N.Y. New York Medical College (2), 1930. Associate in Surgery, New York Medical College; Associate Surgeon, Kings County Hospital, Brooklyn; Senior Clinical Assistant Surgeon, Out-Patient Department, Mount Sinai Hospital, New York; Assistant Surgeon, Jewish Hospital, Brooklyn; Flower and Fifth Avenue Hospitals, New York. (1943) (11)

TRAIN, JOHN K., M.D., 1107 Bull St., Savannah, Ga. University of Virginia, 1899; New York University (3), 1900. Visiting Surgeon, Telfair Hospital; Chief of Staff, New Charity Hospital; Surgeon, Central of Georgia Railway Hospital; Chief Surgeon, Savannah and Atlanta Ry. (1929)

TRAINOR, EDWARD H., B.S., M.A., M.D., 69 Walcott St., Pawtucket, R.I. Georgetown, 1927. Assistant Surgeon, Memorial Hospital, Pawtucket, St. Joseph's Hospital and Homeopathic Hospital of Rhode Island, Providence, State Infirmary, Cranston; Surgical Staff, Notre Dame Hospital, Central Falls. (1940)

TRAN, IRVING, M.D., 748 St. Marks Ave., Brooklyn 16, N.Y. Cornell, 1909. Retired. (1931)

TRAPOLD, AUGUST, M.D., 239 S. Washington St., Wilkes-Barre, Pa. Graduate School, Pennsylvania (1), 1891. Consulting Surgeon, Mercy Hospital. (1932)

TRASK, LEO S., B.S., M.D., 1719 Hewitt Ave., Everett, Wash. Johns Hopkins, 1913. Member of Staff, General and Providence Hospitals. (1930) (27)

TRATTNER, HARRY R., M.A., M.D., 1422 Euclid Ave., Cleveland 15, Ohio. Western Reserve, 1919. Senior Clinical Instructor of Genito-Urinary Surgery, Western Reserve; Visiting Surgeon-in-Charge, Urological Service, City Hospital; Visiting Surgeon, Department of Urology, St. Vincent's Charity Hospital; Consultant in Genito-Urinary Surgery, Polyclinic Hospital. (1927) (19, 22)

TRAUGH, GEORGE H., A.B., M.D., 309 Cleveland Ave., Fairmont, W.Va. Pittsburgh, 1919. Eye, Ear, Nose, and Throat Department, Fairmont General Hospital. (1934) (38, 43)

TRAUT, HERBERT F., B.S., M.D., University of California Hospital, San Francisco, Calif. Johns Hopkins, 1923. Professor of Gynecology, California; Gynecologist and Obstetrician-in-Chief, University of California Hospital. (1942) (12, 17, 18)

TRAVER, ALVAH H., M.D., 865 Madison Ave., Albany 3, N.Y. Albany, 1898. Associate Professor of Surgery, Albany; Attending Surgeon, Child's Hospital; Associate Surgeon, Albany Hospital. (1914)

TRAVER, CHAUNCEY M., A.B., M.D., Patton State Hospital, Patton, Calif. California, 1924. Chief of Surgery, Patton State Hospital. (1931)

TRAVER, CLARENCE A., A.B., M.D., 28 Willett St., Albany 6, N.Y. Harvard, 1925. Assistant Professor of Surgery, Albany; Attending

Surgeon, Child's Hospital; Junior Attending Surgeon, Memorial and Albany Hospitals; Medical Officer, New York Telephone Co. (1936)

TRAVER, RALPH F., B.S., M.D., Veterans Administration Hospital, Bath, N.Y. Harvard, 1928. Instructor in Surgery, Albany; Assistant Surgeon, Albany and Child's Hospitals, Albany; Chief of Surgical Service, Veterans Administration Hospital. (1936)

TRAVERS, PHILIP L., M.D., Coronado Bldg., Santa Fe, N.M. Maryland, 1902. Member, Surgical Staff, St. Vincent Sanatorium and Hospital; Chief Surgeon, Embudo Presbyterian Hospital, Embudo; Consulting Surgeon, U.S. Pueblos Hospital. (1926)

TRAVIS, LEWIE L., A.B., M.D., First National Bank Bldg., Jacksonville, Tex. Baylor, 1927. Associate Surgeon, Nan Travis Memorial Hospital. (1937)

TRAVIS, ROLAND T., M.D., First National Bank Bldg., Jacksonville, Tex. Baylor, 1916. Chief Surgeon, Nan Travis Memorial Hospital. (1931)

TREADWELL, WILLARD V., M.D., 1001 N. Broadway, Santa Ana, Calif. Tennessee, 1938. Visiting Surgeon, Obstetrics and Gynecology, St. Joseph and Orange General County Hospitals, Orange. (1945)

TREAT, DAVID L., M.D., 1110 South Dr., Flint 3, Mich. Ohio (3), 1898. (1915)

TREES, CLYDE B., A.B., M.D., 1008 Kansas Ave., Topeka, Kan. Harvard, 1933. Member of Staff, Orthopedics, St. Francis, Christ's, and Jane C. Stormont Hospitals. (1945) (25, 28)

TREGILGAS, HAROLD R., B.S., M.D., 203 N. Concord St., South St. Paul, Minn.; 15 W. 4th St., St. Paul 2, Minn. Northwestern, 1923. Chief of Staff, St. Joseph's Hospital, St. Paul; Visiting Surgeon, Charles T. Miller, St. John's, St. Luke's, and West Side General Hospitals, St. Paul. (1945)

TREMBLE, GEORGE O., M.D., 235 Westchester Ave., Port Chester, N.Y. Albany, 1922. Attending Surgeon, United Hospital. (1934)

TRENT, JOSIAH C., A.B., M.D., Duke Hospital, Durham, N.C. Pennsylvania, 1938. Associate in Surgery, in Charge of Thoracic Surgery, Duke; Assistant Surgeon, Duke Hospital. (1945) (11)

TREVES, NORMAN, A.M., M.D., 48 E. 75th St., New York 21, N.Y. Johns Hopkins, 1920. Instructor in Surgery, Cornell; Clinical Director, Tumor Clinic, Meadowbrook Hospital, Hempstead; Associate Surgeon, Memorial Hospital; Consultant in Neoplastic Surgery, Nassau Hospital, Mineola, North Country Community Hospital, Glen Cove, Mercy and South Nassau Communities Hospitals, Rockville Centre, Long Beach Hospital, Long Beach. (1927) (11, 46)

TREXLER, CLIFFORD H., A.B., M.D., 349 N. 7th St., Allentown, Pa. Jefferson, 1926. Associate Surgeon, Allentown and Sacred Heart Hospitals (1935) (11)

TRIBBLE, ALBERT H., M.D., 236 Central Ave., Hot Springs, Ark. Kansas (4), 1905. Surgeon, St. Joseph's and Methodist Hospitals; Chief Surgeon, Leo N. Levi Memorial Hospital. (1921)

TRIBLE, GEORGE B., M.D., 1150 Connecticut Ave., Washington, D.C. Washington, 1906. Member of Staff, Homeopathic and Georgetown University Hospitals; Member, Senior Attending Staff, Otolaryngology, Garfield Memorial Hospital; Attending Staff, Doctors Hospital, Washington, D.C.; Suburban Hospital, Bethesda, Md.; Consultant, Loudoun County Hospital, Leesburg, Va.; Montgomery County Hospital, Sandy Springs, Emergency Hospital, Annapolis, Md. (1917) (38, 81)

TRIBOU, HOWARD A., B.S., M.D., Route 1, Portsmouth, N.H. Harvard, 1912. Commander, U.S. Navy, retired. (1927)

TRICE, ERNEST T., M.D., 116 E. Franklin St., Richmond, Va. Medical College of Virginia, 1911. Attending Surgeon, Grace Hospital; Visiting Surgeon, Retreat for the Sick, and Sheltering Arms Hospital. (1924)

TRICE, LEROY, B.A., M.D., 700 N. Sycamore St., Palestine, Tex. Texas, 1931. Attending Surgeon, Palestine Sanitarium; Chief, Department of Urology, Missouri Pacific Lines Hospital. (1946)

TRICK, HARRY R., M.D., 522 W. Ferry St., Buffalo 13, N.Y. Buffalo, 1901. Consulting Surgeon, Buffalo General, Edward J. Meyer Memorial, and Buffalo State Hospitals, Buffalo, Wyoming County Community Hospital, Warsaw. (1913)

TRIMBLE, HARRY E., B.A., M.D., New Post Office Bldg., San Diego 1, Calif. University of Virginia, 1916. Medical Director, U.S. Public Health Service. (1931)

TRINDER, JOHN H., M.D., 1120 Vermont Ave., N.W., Washington 5, D.C. Jefferson, 1904. Assistant Clinical Professor of Otolaryngology, Georgetown; Courtesy Staff, Otolaryngology, Doctors and Sibley Memorial Hospitals, Washington, D.C.; Suburban Hospital, Bethesda, Md. Lieutenant Colonel, U.S. Army, retired. (1923)

TRIPODI, ANTHONY M., M.D., 3720 Washington Blvd., St. Louis, Mo. St. Louis, 1915. Assistant Professor of Clinical Surgery, St. Louis; Surgical Staff, St. Louis City, St. Mary's, Firmin Desloge, and Missouri Baptist Hospitals; Visiting Surgeon, St. Louis Sanatorium. (1936)

TRIPP, CURTIS C., A.B., M.D., 416 County St., New Bedford, Mass. Cornell, 1921. Surgeon, St. Luke's Hospital; Thoracic Surgeon, Sassaquin Sanatorium; Consulting Surgeon, St. Luke's Hospital, Middleboro, Tobey Hospital, Wareham. (1928) (3, 19)

TRIPPET, HORACE H., A.B., M.D., 425 Austin Ave., Waco, Tex. Texas, 1934. Surgeon, Hillcrest Memorial and Providence Hospitals; Consulting Surgeon, Veterans Administration Hospital. (1942)

TROLAND, CHARLES E., B.S., M.D., 1200 E. Broad St., Richmond 19, Va. Johns Hopkins, 1936. Assistant Professor of Neurological Surgery, Medical College of Virginia; Neurological Staff, Medical College of Virginia Hospital. (1945) (30)

TROMMALD, JOHN P., B.S., M.D., 2455 N.W. Marshall St., Portland 10, Ore. Harvard, 1933. Instructor in Surgery, Oregon; Associate Staff, Surgery, Good Samaritan Hospital; Visiting Staff, Surgery, Multnomah Hospital; Courtesy Staff, Surgery, Providence and Coffey Memorial Hospitals. (1946) (11)

TRONNES, NILS L., M.D., 807 Broadway, Fargo, N.D. Oslo, 1903. Staff Surgeon, St. Luke's Hospital. (1920)

TROPEA, FRANK, JR., M.D., 1917 Spruce St., Philadelphia 3, Pa. Hahnemann, 1936. Instructor in Surgery, Hahnemann; Chief of Thoracic Surgery, Women's Homeopathic Hospital and St. Luke's and Children's Medical Center; Assistant Surgeon, Hahnemann Hospital; Assistant Thoracic Surgeon, Philadelphia General Hospital. (1946)

TROPPOLI, DANIEL V., A.M., M.D., 380 Broadway, Providence 9, R.I. Harvard, 1927. Assistant Surgeon and Assistant Neurosurgeon, Rhode Island Hospital; Consulting Surgeon, Charles V. Chapin Hospital; Courtesy Surgical Staff, Homeopathic Hospital of Rhode Island, Miriam Hospital. (1940).

TROTT, RAYMOND H., M.D., 219 Waterman St., Providence 6, R.I. Alberta, 1936. Orthopedic and Fracture Services, Rhode Island Hospital; Orthopedic Service, Memorial Hospital, Pawtucket. (1944)

TROTTER, JOHN, JR., M.D., 364 Congress St., Troy, N.Y. Vermont, 1898. Surgeon, Samaritan Hospital and Troy Orphan Asylum. (1927)

TROTTER, JOHN H., A.B., B.S., M.D., 212 High St., Morgantown, W.Va. Emory, 1931. Ophthalmologist, Monongalia General and Heiskell Memorial Hospitals. (1941)

TROTTIER, ADELARD E., B.A., M.D., F.R.C.S. (Ed.), 923 Victoria Ave., Windsor, Ont. Western Ontario, 1937. (1945)

TROUT, HUGH H., M.D., 1301 Franklin Rd., Roanoke, Va. University of Virginia, 1902. Chief of Surgical Staff, Jefferson Hospital. (1913) (1, 5, 6, 11, 27, 31)

TROUT, HUGH HENRY, JR., B.S., M.D., Jefferson Hospital, Roanoke, Va. Johns Hopkins, 1937. Visiting Surgeon, Jefferson Hospital; Consulting Surgeon, Veterans Administration Hospital. (1947) (11)

TROUTMAN, ERWIN W., M.A., M.D., 21 E. State St., Columbus 15, Ohio. Ohio, 1920. Instructor in Ophthalmology, Ohio; Member of Staff, Eye, Ear, Nose, and Throat, Hawkes Hospital of Mount Carmel. (1934) (38)

TROUTT, JAMES M., M.D., 1208 Glendale Ave., Durham, N.C. Vanderbilt, 1906. Lieutenant Colonel, U.S. Army, retired. (1926)

TROWBRIDGE, BARNARD C., A.B., M.D., M.Sc.(Med.), 300 W. 47th St., Kansas City 2, Mo. Washington, 1937. Assistant in Otolaryngology, Kansas; Attending Otolaryngologist, St. Joseph, Research, and Menorah Hospitals; Assistant in Otolaryngology, University of Kansas Hospitals; Chief, Department of Otolaryngology, Alfred Benjamin Dispensary. (1947) (38, 43)

TROWBRIDGE, CHESTER W., M.D., 715 Lake St., Oak Park, Ill. Loyola, 1916. Member of Surgical Staff, West Suburban Hospital, Oak Park, Delnor Hospital, St. Charles. (1929)

TRUAX, KEITH F., B.S., M.D., 284 S. Union St., Burlington, Vt. Vermont, 1931. Assistant Professor of Surgery, Vermont; Attending Surgeon, Mary Fletcher and Bishop De Goesbriand Hospitals; Consulting Surgeon, Fanny Allen Hospital, Winooski. (1939) (11)

TRUBY, ALBERT E., B.Sc., M.D., 145 Laurel St., San Francisco 18, Calif. Pennsylvania, 1897. Brigadier General, U.S. Army, retired. (1919)

TRUDELLE, J. B., B.A., M.D., C.M., 2031 12th Ave., Regina, Sask. Laval, 1913. Surgical Staff, Regina Grey Nuns' Hospital. (1939) (62)

TRUE, KATHERINE K., B.S., M.S., M.D., 833 Elm St., Winnetka, Ill. Pittsburgh, 1926. Member of Attending Staff, Surgery, Women and Children's Hospital, Chicago. (1941)

TRUEBLOOD, DONALD V., A.B., M.D., 509 Olive Way, Seattle 1, Wash. Johns Hopkins, 1915. Director, Neoplastic Clinic, King County Hospital; Member of Staff, Swedish, Providence, and Maynard Hospitals; Head, Surgical Department, Doctors Hospital. (1927) (9, 10, 11)

TRUEX, SAMUEL L., M.D., 20 Washington St., Middletown, N.Y. Long Island (1), 1911. Attending Gynecologist and Obstetrician, Elizabeth A. Horton Memorial Hospital; Consulting Gynecologist, Monticello Hospital, Monticello, Maimonides Hospital, Liberty, N.Y.; Newton Memorial Hospital, Newton, N.J. (1930)

TRUITT, JOHN W., B.S., M.D., 161 W. Wisconsin Ave., Milwaukee 2, Wis. Northwestern, 1919. Member of Staff, Evangelical Deaconess and Milwaukee Children's Hospitals. (1929) (43)

TRULUCK, GEORGE M., B.S., M.D., 48½ Russell St., Orangeburg, S.C. South Carolina, 1911. Head, Eye, Ear, Nose, and Throat Service, Tri-County Hospital. (1937)

TRUMAN, ARCHIBALD W., M.D., 300½ W. Main St., Ardmore, Okla. Colorado, 1908. Chief Surgeon, Ardmore Sanitarium and Hospital. (1933)

TRUMBO, JAMES K., B.S., M.D., 526 3rd St., Wausau, Wis. Northwestern, 1923. Preceptor, Wisconsin; Head, Department of Ophthalmology and Otorhinolaryngology, St. Mary's Hospital; Ophthalmologist, Chicago, Milwaukee, St. Paul, and Pacific R.R.; Mem-

ber, Consulting Staff, Mount View Sanatorium; Consulting Ophthalmologist and Otorhinologist, Veterans Administration Hospital. (1930) (38, 43)

TRUSLER, HAROLD M., A.B., M.D., 23 E. Ohio St., Indianapolis 4, Ind. Indiana, 1924. Associate Professor of Surgery, and Chairman, Cancer Clinic, Indiana; Member, Surgical Staff, St. Vincent's and Methodist Hospitals; Chairman, Division of Plastic Surgery, Indiana University Medical Center; Consultant in Plastic Surgery, Indianapolis City Hospital; Senior Consultant in Surgery, Veterans Administration Hospital. (1941) (8, 11, 11a, 45)

TRUSLOW, WALTER, M.D., 142 Joralemon St., Brooklyn, N.Y. Long Island (1), 1895. Consulting Orthopedic Surgeon, Brooklyn, Long Island College, Kingston Avenue, Far Rockaway, St. John's, Evangelical Deaconess, Pilgrim State, and Victory Memorial Hospitals, House of St. Giles the Cripple, and Norwegian Lutheran Deaconesses' Home and Hospital. (1913) (24)

TRYTHALL, SYLVESTER W., A.B., M.D., 13300 Livernois Ave., Detroit 4, Mich. Michigan, 1932. Attending Staff, Obstetrics and Gynecology, Florence Crittenton Hospital; Courtesy Staff, Obstetrics and Gynecology, Mount Carmel Mercy and Grace Hospitals. (1947)

TSCHORN, ROBERT E., B.A., M.D., 51 Bedford Rd., Katonah, N.Y. Columbia, 1931. Member, Attending Surgical and Urological Staff, Northern Westchester Hospital, Mt. Kisco; Adjunct Attendant in Urology, Grasslands Hospital, Valhalla. (1941)

TUCK, VERNON L., B.A., M.D., 202 N. Travis St., Sherman, Tex. Texas, 1932. Surgeon, Wilson N. Jones Hospital. (1941)

TUCKER, AUGUSTINE W., M.D., 361 W. Peking Rd., Shanghai, Kiangsu, China. University of Virginia, 1905. Professor of Surgery, Pennsylvania, Shanghai; Surgeon, St. Luke's and St. Elizabeth's Hospitals. (1923)

TUCKER, BEATRICE E., B.S., M.D., 8 S. Michigan Ave., Chicago 3, Ill. Illinois (2), 1922. Instructor in Obstetrics and Gynecology, Northwestern; Medical Director, Chicago Maternity Center; Attending Obstetrician, Women and Children's Hospital; Chief Obstetrician and Gynecologist, Chicago Memorial Hospital; Associate Obstetrician, Chicago Lying-in Hospital. (1937) (16, 18)

TUCKER, E. J., JR., M.D., 715 Main St., Liberty, Tex. Tulane, 1929. Staff, Mercy Hospital, Liberty, St. Joseph's Infirmary, Houston. (1938)

TUCKER, GABRIEL, M.D., 250 S. 18th St., Philadelphia 3, Pa. Jefferson, 1905. Professor of Broncho-Esophagology, Pennsylvania; Professor of Broncho-Esophagology and Laryngeal Surgery, Graduate School, Pennsylvania; Chief, Broncho-Esophagologic Service, Graduate Hospital of the University of Pennsylvania, Misericordia Hospital, Philadelphia, Bryn Mawr Hospital, Bryn Mawr, Fitzgerald-Mercy Hospital, Darby. (1939) (31, 36, 38, 39, 43, 44)

TUCKER, HARLIN G., B.Sc., M.D., 706 Church St., Nashville 3, Tenn. Vanderbilt, 1912. Assistant Professor of Gynecology, Vanderbilt; Member of Staff, Vanderbilt University, St. Thomas, and Nashville General Hospitals. (1925)

TUCKER, PRESCOTT S., A.B., M.D., 1446 Muirlands Dr., La Jolla, Calif. Johns Hopkins, 1915. Major, U.S. Army, retired. (1925)

TUCKER, ROBERT B., A.B., M.D., 1838 Parkwood Ave., Toledo 2, Ohio. Western Reserve, 1926. Active Attending Surgeon, Toledo Hospital; Surgical Staff, Flower Hospital. (1939)

TUCKER, WILLIAM J., A.M., M.D., M.S., 100 2nd St., E., Ashland, Wis. St. Louis, 1914. (1923)

TUCKERMAN, JACOB E., B.A., M.D., 1021 Prospect Ave., Cleveland 15, Ohio. Western Reserve (1), 1902. Director of Surgery, Glenville Hospital. (1916)

TUCKERMAN, WARNER H., B.A., M.D., 1021 Prospect Ave., Cleveland 15, Ohio. Western Reserve (1), 1904. Laryngologist, Glenville Hospital; Consulting Otorhinolaryngologist, St. Luke's Hospital. (1916) (38)

TULLOCH, JOHN, B.S., M.D., 1551 Woodward Ave., Detroit 26, Mich. Syracuse, 1924. Associate Surgeon, Harper Hospital. (1940)

TUPPER, HARVEY M., M.D., 115 S. 4th St., Grand Junction, Colo. Colorado, 1928. Surgeon, St. Mary's Hospital. (1939)

TUPPER, VIRGIL L., M.D., 1001 Center Ave., Bay City, Mich. Jefferson, 1896. Retired. (1922)

TURBERVILLE, JOE I., B.S., M.D., Century, Fla. Medical College of Virginia, 1929. President of Staff and Associate Surgeon, Turberville Hospital. (1940)

TURCHIK, FRANK, M.D., 1831 Barnum Ave., Bridgeport 8, Conn. Jefferson, 1927. Attending Broncho-Esophagologist, St. Vincent's Hospital; Consultant in Otolaryngology, Englewood Hospital, Bridgeport, and Milford Hospital, Milford. (1944) (38, 43, 45-b)

TURCK, RAYMOND C., M.D., D.S.M., 209 Oak St., Neptune Beach, Fla. New York University (2), 1896. Retired. (1913)

TURCOTTE, VINCENT J., B.S., M.D., 14015 Gratiot Ave., Detroit 5, Mich. Michigan, 1925. Chief Attending Gynecologist and Obstetrician, St. Mary's Hospital; Visiting Staff, East Side General Hospital; Courtesy Staff, St. Joseph's Mercy Hospital, Detroit, Bon Secours Hospital, Grosse Pointe. (1939)

TURLINGTON, LEE F., B.A., M.D., 1922 10th Ave., S., Birmingham, Ala. Pennsylvania, 1914. Associate Professor of Gynecology, Medical College of Alabama; Gynecologist, Jefferson and Hillman, and Baptist Hospi-

tals, and South Highlands Infirmary. (1924) (5)

TURMAN, CHRISTOPHER M., B.S., M.D., Greene and Coulter Sts., Philadelphia 44, Pa. University of Virginia, 1929. Visiting Obstetrician, Abington Memorial Hospital, Abington, Germantown Dispensary and Hospital, Philadelphia; Associate Obstetrician, Hospital of the Protestant Episcopal Church. (1940) (18)

TURNBULL, THOMAS, M.D., 294 Portage Ave., Winnipeg, Man. McGill, 1899. (1920)

TURNER, B. WEEMS, M.D., 506 Caroline St., Houston 2, Tex. Texas, 1911. Professor of Clinical Urology, Baylor; Consulting Urologist, Memorial, Hermann, and Jefferson Davis Hospitals; Director of Urological Service, M. D. Anderson Hospital for Cancer Research and Turner Urological Institute. (1921) (19, 22)

TURNER, C. GARY, B.A., M.D., 1215 Walker Ave., Houston 2, Tex. Texas, 1930. Instructor in Clinical Surgery, Baylor; Associate Surgeon, Jefferson Davis and Methodist Hospitals; Visiting Surgeon, Memorial Hospital; Consulting Surgeon, Houston Tuberculosis Hospital. (1940)

TURNER, EWING L., A.B., M.D., 1930 Wilshire Blvd., Los Angeles 5, Calif. Illinois (2), 1934. Active Surgical Staff, Hospital of the Good Samaritan; Surgical Staff, Good Hope Hospital Assn.; Attending Consultant, Surgery, Veterans Administration Hospital, Sawtelle. (1940) (11)

TURNER, GEORGE GREY, LL.D., D.Ch., M.B., M.S., F.R.C.S. (Eng.) F.R.A.C.S., Huntercombe Manor, Taplow, Bucks, England. Durham, 1898. Emeritus Professor of Surgery, Durham; Professor of Surgery, University of London; Director, Surgical Department, British Post-Graduate; Consulting Surgeon, Royal Infirmary, Newcastle-on-Tyne. (1918) (100, 103)

TURNER, HORACE E., B.S., M.D., 166 W. Jackson Blvd., Chicago 4, Ill. Northwestern, 1925. Clinical Associate in Orthopedic Surgery, Illinois; Chief of Orthopedic Surgery, American Hospital; Orthopedic Surgeon, Alexian Brothers' Hospital; Visiting Staff, Swedish Covenant and Augustana Hospitals. (1945)

TURNER, HOWARD K., A.B., M.D., 199 Thayer St., Providence 6, R.I. Indiana, 1921. Chief of Urologic Service, Rhode Island and Charles V. Chapin Hospitals. (1947) (19)

TURNER, HUNTER H., M.D., 717 Liberty Ave., Pittsburgh, Pa. Jefferson, 1904. Senior Ophthalmologist, Major Staff, Mercy Hospital. (1928) (38, 42)

TURNER, JOHN W., B.Phar., M.D., 151 Ponce de Leon Ave., N.E., Atlanta, Ga. Tulane, 1913. Chief of Surgery, St. Joseph's Infirmary; Visiting Staff, Georgia Baptist Hospital. (1937) (5)

TURNER, OLIVER W., A.B., M.D., Boothbay Harbor, Me. Jefferson, 1893. Retired. (1923) (38)

TURNER, PHILIP L., B.S., M.D., 1922 Genesee St., Utica 4, N.Y. Cornell, 1916. Surgeon, St. Elizabeth Hospital; Consulting Pathologist, Faxton Hospital; Consulting Gynecologist, Marcy Division, Utica State Hospital, Marcy; Consulting Pathologist, Little Falls Hospital, Little Falls. (1933)

TURNER, WALTER B., M.D., 101 Lincoln Ave., Youngstown 2, Ohio. Indiana, 1909. Consulting Surgeon, Youngstown Hospital. (1919) (11)

TURNER, WILLIAM G., M.C., B.A., M.D., M.R.C.S. (Eng.), F.R.C.S. (C.), 900 Sherbrooke St., W., Montreal, Que. McGill, 1900. Clinical Professor of Orthopedic Surgery, McGill; Surgeon-in-Charge, Orthopedic Department, Royal Victoria Hospital. (1913)

TURNER, WILLIAM P., M.D., 106 Maxwell Ave., Greenwood, S.C. Georgia, 1904. Member, Surgical Staff, Greenwood Hospital; Visiting Surgeon, Brewer Hospital, Greenwood, Abbeville County Memorial Hospital, Abbeville. (1928) (6)

TURNURE, PERCY R., M.A., M.D., Northport, N.Y. Columbia, 1898. Consulting Surgeon, French Hospital, New York, New York State Reformatory for Women, Bedford Hills, St. Faith's House, Tarrytown, Northern Westchester Hospital, Mt. Kisco; Surgical Director, Home for Incurables, New York. (1914)

TURTZ, CHARLES A., Ph.G., M.D., 65 Central Park West, New York 23, N.Y. New York Medical College (2), 1915. Associate Clinical Professor of Ophthalmology, New York Medical College; Associate Attending Ophthalmologist, Flower and Fifth Avenue Hospitals; Director of Ophthalmology, Metropolitan Hospital and Clinic. (1942) (42)

TUSAK, ERVIN A., M.D., 115 E. 90th St., New York 28, N.Y. Prag, 1921. Clinical Professor of Ophthalmology, New York University; Associate Visiting Surgeon, Ophthalmology, 3rd Division, Bellevue Hospital and Out-Patient Department; Assistant Surgeon, Ophthalmology, New York Eye and Ear Infirmary; Ophthalmic Surgeon, Bellevue College Clinic. (1932) (33, 38, 42)

TUTHILL, ALEXANDER M., M.D., 15 E. Monroe St., Phoenix, Ariz. Southern California (2), 1895. (1921)

TUTTLE, ARNOLD D., M.D., D.S.M., 5959 S. Cicero Ave., Chicago 38, Ill. Maryland, 1906. Medical Director, United Air Lines. Colonel, U.S. Army, retired. (1921)

TUTTLE, HOWARD K., M.D., 1036 N. Ogden Dr., Los Angeles 46, Calif. Tufts, 1907. Retired. (1923)

TUTTLE, LEE L. D., B.Sc., M.D., 1215 Walker Ave., Houston 6, Tex. Texas, 1925. Associate Professor of Clinical Surgery, Baylor; Active Surgical Staff, Hermann and Methodist Hospitals; Visiting Staff, St. Joseph's Infirmary and Memorial Hospital. (1938)

TWAROG, WALTER L., M.D., 202 Central St., Lowell, Mass. Tufts, 1930. Senior Surgeon, Lowell General and St. Joseph's Hospitals. (1939)

TWEDDELL, THOMAS N., M.D., C.M., 41 Lower William St., Kingston, Ont. Queen's, 1936. Lecturer in Surgery and Operative Surgery, and Clinical Assistant in Surgery, Queen's; Member, Surgical Staff, Kingston General and Hotel Dieu Hospitals; Surgeon, Kingston Penitentiary Hospital; Consulting Surgeon, Department of Veterans' Affairs. (1945)

TWEEDIE, G. EVANS, M.D., Elk St., S., Sandusky, Mich. Wayne (2), 1921. Ophthalmologist and Otolaryngologist, Tweedie Hospital; Consulting Ophthalmologist and Otolaryngologist, Samaritan Hospital, Bay City. (1931)

TWEEDIE, S. MARTIN, M.D., Elk St., S., Sandusky, Mich. Wayne (2), 1921. Surgeon, Tweedie Hospital; Associate Surgeon, Samaritan Hospital, Bay City. (1931)

TWEEDY, GEORGE J., M.D., C.M., 78 E. 3rd St., Winona, Minn. Toronto (2), 1890. Member of Staff, Surgery, Winona General Hospital. (1926)

TWENTE, GEORGE E., B.S., M.D., 319 E. Capitol St., Jackson, Miss. Illinois, 1939. Surgeon, St. Dominic's, Mississippi Baptist, and Mississippi State Charity Hospitals. (1947) (11)

TWINEM, FRANCIS P., M.A., M.D., 901 Lexington Ave., New York 21, N.Y., Harvard, 1925. Associate Urologist, New York Hospital; Chief of Urology, Lincoln Hospital. (1932) (19, 22)

TWITCHELL, HAROLD H., B.Sc., M.D., AAF Station Hospital, Hamilton Field, San Rafael, Calif. Vermont, 1929. Commanding Officer and Chief of Surgical Service, AAF Station Hospital. Colonel, Medical Corps, U.S. Army. (1939)

TWITCHELL, MARSHALL C., M.D., 217 S. Union St., Burlington, Vt. Vermont, 1893. Consulting Ophthalmologist and Otolaryngologist, Mary Fletcher and Bishop de Goesbriand Hospitals. Retired. (1918)

TWOHIG, DAVID J., M.D., 11 N. Main St., Fond du Lac, Wis. Illinois (1), 1904. Member, Surgical Staff, St. Agnes Hospital. (1921)

TWOMEY, CHARLES F., B.A., M.D., 80 Ocean St., Lynn, Mass. Harvard, 1923. Chief of Surgical Service, Lynn Hospital. (1933) (11, 14)

TWYMAN, ELMER D., M.D., 1815 San Marino Ave., San Marino 9, Calif. Northwestern, 1907. Retired. (1921) (8, 11)

TYE, JAMES P., B.S., M.D., 222½ Broad Ave., Albany, Ga. Emory, 1925. Member of Staff, Phoebe Putney Memorial Hospital. (1934)

TYNDALL, HUGH H., M.D., 83 Highwood Ter., Weehawken, N.J. Vermont, 1912. Attending Surgeon, Christ Hospital, Jersey City; Associate Attending Surgeon, St. Mary's Hospital, Hoboken. (1931)

TYNER, CARL V., B.S., M.D., 140 N. Henry St., Leaksville, N.C. New York University (3), 1916. Surgeon-in-Charge, Leaksville Hospital. (1928) (5)

TYRONE, CURTIS, B.S., M.D., 3503 Prytania St., New Orleans 15, La. Tulane, 1923. Assistant Professor of Gynecology, Tulane; Chief Gynecologist, Touro Infirmary; Head, Department of Gynecology and Obstetrics, Ochsner Clinic. (1930) (5, 6, 18)

TYRRELL, THOMAS C., B.S., M.D., 704 Wentworth Ave., Calumet City, Ill. St. Louis, 1937. Member of Staff, Surgery, St. Margaret Hospital, Hammond, Ind. (1945) (11)

TYSON, J. MCCLURE, M.D., 3 S. Brady St., DuBois, Pa. Jefferson, 1918. Chief Ophthalmologist and Otorhinolaryngologist, Du Bois Hospital; Staff, Maple Avenue Hospital; Consulting Otolaryngologist, Elk County General Hospital, Ridgway. (1932) (38, 43)

TYSON, JOHN JOYNER, B.A., M.S., M.D., Veterans Administration Hospital, Fargo, N.D. Medical College of Virginia, 1928. Chief, Surgical Service and Urologist, Veterans Administration Hospital. (1943)

TYSON, M. DAWSON, M.D., 2 Maynard St., Hanover, N.H. Yale, 1927. Assistant Professor of Surgery, Dartmouth; Staff Surgeon, Mary Hitchcock Memorial Hospital; Member, Hitchcock Clinic. (1936) (3, 31)

UCRÓS, RAFAEL, M.D., Calle 16, No. 59 Bogotá, Colombia. Bogotá, 1896. (1922)

UDESKY, HERBERT L., M.S., M.D., 6 N. Michigan Ave., Chicago, Ill. Illinois, 1936. Instructor in Surgery, Loyola and Cook County Graduate School; Attending Surgeon, University Hospital; Associate, Out-Patient Department, Cook County Hospital. (1943) (11)

UDESKY, ISADORE C., B.S., M.D., 8 S. Michigan Ave., Chicago 3, Ill. Illinois, 1932. Attending Obstetrician, Walther Memorial Hospital; Consultant in Obstetrics, Norwegian-American Hospital; Clinician in Obstetrics and Gynecology, Michael Reese Hospital and Chicago Maternity Center. (1944) (18)

UHLER, S. MANN, A.B., M.D., 104 N. 8th St., Allentown, Pa. Jefferson, 1906. Chief, Ear, Nose, and Throat Department, Sacred Heart Hospital; Associate Surgeon, Eye, Ear, Nose, and Throat Department, Allentown General Hospital; Consulting Surgeon, Eye, Ear, Nose, and Throat Department, Quakertown Community Hospital, Quakertown. (1928) (43)

UHLEY, CHARLES G., B.A., M.B., M.D., 220 S. Broadway, Crookston, Minn. Minnesota, 1932. (1940) (11)

UIHLEIN, ALFRED, B.A., M.D., M.S. (Surg.), 102 2nd Ave., S.W., Rochester, Minn. Johns Hopkins, 1935. Instructor in Neurosurgery, Minnesota; Neurosurgeon, St. Mary's Hospital. (1943)

ULCH, HAROLD W., B.A., M.D., 1206 Market St., Parkersburg, W.Va. Wayne, 1935. Surgeon, St. Joseph's Hospital; Associate Surgeon, Camden-Clark Memorial Hospital. (1942)

Ullery, John C., A.B., M.D., 255 S. 17th St., Philadelphia 3, Pa. Jefferson, 1932. Demonstrator in Obstetrics, Jefferson; Associate Obstetrician and Gynecologist, Philadelphia Lying-in Hospital; Chief of Service, Obstetrics and Gynecology, Philadelphia General Hospital, Philadelphia, Delaware County Hospital, Lansdowne. (1940) (18)

Ullman, Alfred, M.D., 1712 Eutaw Pl., Baltimore, Md., Maryland (2), 1902. Chief Consultant, Sinai Hospital; Attending Surgeon, Mount Pleasant Sanatorium; Associate Surgeon, Hospital for the Women of Maryland; Consultant in Surgery, South Baltimore General Hospital. (1914)

Ulmer, Jack L., B.A., M.D., Veterans Administration Hospital, Richmond 19, Va. Vanderbilt, 1937. Associate in Neurological Surgery, Medical College of Virginia; Chief of Neurosurgical Section, Veterans Administration Hospital. (1945) (30)

Ulrich, Henry F., A.B., M.D., Middleburg, Pa. Pennsylvania, 1928. Surgeon, Sunbury Community Hospital, Sunbury. (1937)

Ulvestad, Lawrence E., B.S., M.B., M.D., 119 Irvington Ave., South Orange, N.J. Minnesota, 1931. Attending Surgeon, Jersey City Medical Center, Jersey City; Assistant Attending Surgeon, Orange Memorial Hospital, Orange. (1942)

Unckrich, Elmer C., M.D., 702 Madison Ave., Toledo, Ohio. Michigan, 1904. Director of Otolaryngology, St. Vincent's Hospital; Member of Staff, Ophthalmology and Otorhinolaryngology, Riverside Hospital. (1926)

Underhill, Albert J., B.A., M.D., 1800 N. Charles St., Baltimore 1, Md. Johns Hopkins, 1901. Chief of Clinic and Consulting Genito-Urinary Surgeon, St. Joseph's Hospital. (1914)

Underwood, E. Arthur, M.D., 601 Main St., Vancouver, Wash. Michigan, 1932. Clinical Instructor in Ophthalmology and Associate in Otorhinolaryngology, Oregon; Member of Staff, Otorhinolaryngology and Ophthalmology, St. Joseph's and Vancouver Memorial Hospitals; Associate Staff, Clark County Hospital, Vancouver, and Multnomah Hospital, Portland. (1945) (42)

Underwood, J. Harris, P.C., M.D., 509 N. Broad St., Woodbury, N.J. Jefferson, 1905. Chief Surgeon, Underwood Hospital; Consulting Obstetrician, Cooper Hospital, Camden; Consulting Gynecologist, Jeanes Hospital, Philadelphia, Pa. (1930)

Unsworth, Arthur C., B.S., M.D., D.Sc. (Med.), 179 Allyn St., Hartford, Conn. Vermont, 1931. Chief of Eye Service, Hartford Hospital; Ophthalmologist, Children's Village; Consulting Ophthalmologist, New Britain General Hospital, New Britain. (1944) (34, 38, 42)

Upchurch, Roy W., M.D., 105 S. Union St., Danville, Va. University of Virginia, 1925. Attending Urologist, Memorial, Winslow, and Community Hospitals. (1934) (19, 22)

Updegrove, Harvey C., B.A., M.D., 420 Paxinosa Ave., Easton, Pa. Pennsylvania, 1911. Surgeon-in-Chief, Easton Hospital. (1947)

Upham, Roy, M.D., 45 E. 74th St., New York, N.Y. New York Medical College (3), 1901. Associate Professor of Medicine and Chief, Section of Gastroenterology, New York Medical College; Attending Gastroenterologist, Flower and Fifth Avenue Hospitals and Metropolitan Hospital; Consulting Gastroenterologist, Evangelical Lutheran and New York Ophthalmic Hospitals, New York, Jamaica Hospital, Jamaica. (1917)

Upson, E. Thomas, B.S., M.D., 201 E. Hall St., Savannah, Ga. University of Virginia, 1933. Active Surgical Service, Warren Candler Hospital; Member, Surgical Staff, St. Joseph's Hospital and Oglethorpe Sanitarium; Consultant, Surgical Staff, Georgia Infirmary. (1942)

Upson, Ralph, B.Sc., M.D., 333 Linwood Ave., Buffalo 9, N.Y. Buffalo, 1925. Instructor in Surgery, Buffalo; Chief Surgeon, St. Francis Hospital; Courtesy Staff, Surgery, Millard Fillmore and Deaconess Hospitals; Clinical Assistant Surgeon, Buffalo General and Children's Hospitals (1938).

Urbahns, Robert Durfee, B.S., M.D., 3rd and Main Sts., Monongahela, Pa. Minnesota, 1924. Staff Surgeon, Washington Memorial Hospital. (1947)

Urban, Jerome A., B.A., M.D., 75 E. 71st St., New York 21, N.Y. Columbia, 1938. Assistant Attending Surgeon, Memorial Hospital; Consultant in Oncology, United States Naval Hospital, Brooklyn. (1946)

Urbanski, Matthew F., M.D., 148 Market St., Perth Amboy, N.J. New York University (3), 1914. Visiting Surgeon, Perth Amboy General Hospital; Consulting Surgeon, Roosevelt Hospital. (1927)

Urdan, Benjamin E., M.D., 425 E. Wisconsin Ave., Milwaukee 2, Wis. Marquette, 1927. Associate Clinical Professor of Obstetrics and Gynecology, Marquette; Chief of Staff, Mount Sinai Hospital; Attending Obstetrician and Gynecologist, Milwaukee County, Columbia, and Johnston Emergency Hospitals. (1942) (16, 18)

Urnes, Magnus P., B.A., M.D., 104 S. Michigan Ave., Chicago, Ill. Northwestern, 1921. Associate in Obstetrics, Northwestern; Associate Obstetrician, Passavant Memorial Hospital; Attending Obstetrician, Chicago Maternity Center. (1928) (16, 18)

Urquhart, R. Glen, M.D., C.M., 91 Main St., Norwich, Conn. McGill, 1924. Thoracic Surgeon, William W. Backus Hospital, Norwich, Lawrence and Memorial Associated Hospitals, New London; Consulting Thoracic Surgeon, Windham Community Memorial Hospital, Willimantic, Hartford and St. Francis Hospitals, Hartford, Conn.; St. Joseph's Hospital, Providence, R.I. (1934) (31)

URRUTIA, AURELIANO, B.A., B.S., M.D., 601 W. Houston St., San Antonio 7, Tex. Nacional, Mexico, 1895. Professor of Surgery, Nacional, Mexico; Surgical Staff, Santa Rosa Hospital. (1936)

URSPRUNG, CHARLES W., M.D., 415 W. James St., Lancaster, Pa. Hahnemann, 1919. Surgeon, St. Joseph's and Lancaster County Hospitals, and Rossmere Sanitarium; Consulting Surgeon, Columbia Hospital, Columbia. (1930)

USEN, LOUIS, M.D., 858 Lincoln Pl., Brooklyn 16, N.Y. Long Island, 1919. Associate Otolaryngologist, Israel-Zion Hospital; Associate Staff, Otolaryngology, Prospect Heights Hospital. (1935) (38, 43)

USHER, CHARLES, A.B., M.D., 6 Liberty St., E., Savannah, Ga. Georgia, 1908. Courtesy Staff, St. Joseph's Hospital; Consulting Staff, Warren A. Candler Hospital. (1922)

USHER, FRANCIS COWGILL, B.S., M.D., 3101 Fannin St., Houston 4, Tex. Pennsylvania, 1935. Associate, Visiting Staff, Surgery, St. Joseph's Infirmary and Memorial Hospital. (1943) (11)

UTHOFF, CARL J., B.Sc., M.D., 1300 W. Wall St., Midland, Tex. Illinois, 1924. (1935)

UTZINGER, OTTO E., A.B., M.D., Kennecott Copper Corporation Hospital, Ray, Ariz. Johns Hopkins, 1914. Chief Surgeon, Kennecott Copper Corporation Hospital. (1924) (11)

UZZELL, EDWARD F., M.D., 2703 Pacific Ave., Atlantic City, N.J. Jefferson, 1916. Chief Gynecologist, Atlantic City Hospital. (1930)

VACCARO, PHILIP F., M.D., M.Sc. (Surg.), 210 3rd St., Monongahela, Pa. Jefferson, 1925. Attending Surgeon, Memorial Hospital. (1939)

VADALA, ANTHONY J., M.D., Station Hospital, Fort Totten, N.Y. Pennsylvania, 1916. Surgeon and Chief, Eye, Ear, Nose and Throat Service, Station Hospital. Colonel, Medical Corps, U.S. Army. (1936) (38, 39, 42, 43, 44)

VADHEIM, ALFRED L., M.D., C.M., Tyler, Minn. Minnesota (1), 1909. Chief of Staff, Tyler Hospital. (1944)

VADHEIM, JAMES L., M.D., M.S.(Surg.), 740 St. Helens Ave., Tacoma 2, Wash. Minnesota, 1938. Member of Surgical Staff, Tacoma General and St. Joseph's Hospitals; Surgical Consultant, Western State Hospital, Fort Steilacoom. (1945) (11)

VAIL, A. DENTON, B.S., M.D., 200 E. Pershing St., Springfield, Mo. Kansas, 1934. Member, Active Surgical Staff, St. John's Hospital; Member, Associate Surgical Staff, Burge and Springfield Baptist Hospitals. (1944)

VAIL, DERRICK T., A.B., M.D., D.Oph., 55 E. Washington St., Chicago 2, Ill. Harvard, 1923. Professor and Chairman, Department of Ophthalmology, Northwestern; Attending Surgeon, Ophthalmology, Passavant Memorial Hospital; Courtesy Staff, Ophthalmology, Wesley Memorial Hospital. (1932) (32, 33, 38, 42)

VALE, C. FREMONT, A.B., M.D., 1551 Woodward Ave., Detroit 26, Mich. Pennsylvania, 1916. Professor of Clinical Surgery, Wayne; Surgeon, Harper and Charles Godwin Jennings Hospitals; Attending Surgeon, Receiving Hospital; Chief, Surgical Division, Florence Crittenton Hospital; Visiting Surgeon, East Side General Hospital. (1923) (11, 11a)

VALENTINE, HERBERT S., M.D., 1103 Grand Ave., Kansas City, Mo. Kansas (3), 1913. Surgical Staff, St. Luke's Hospital, Kansas City, Mo.; Bethany Hospital, Kansas City, Kan.; Attending Surgeon, Kansas City General Hospital; Surgeon, Research Hospital. (1923)

VALENTINE, JAMES A., M.D., 2158 S. Ashland Ave., Chicago, Ill. Illinois, 1911. Member, Surgical Staff, Chicago Memorial, Loretto, and Walther Memorial Hospitals; Associate Staff, St. Luke's Hospital. (1932)

VALENTINE, WALTER H., M.D., 113 3rd St., Tracy, Minn. Minnesota, 1900. Chief Surgeon, Tracy Hospital. (1936)

VALERIO, AMERICO G., M.D., Ave. Beira Mar 216, Rio de Janeiro, Brazil. Rio de Janeiro, 1920. Professor of Surgical Clinic and Surgical Pathology, Rio de Janeiro; Senior Surgeon, Misericordia Hospital, Association of Commercial Employees of Rio de Janeiro, and the Clinic of Professor Dr. Americo Valerio. (1938) (74-d)

VALIN, ROMUALD E., M.D., C.M., F.R.C.S. (C.), 165 Laurier Ave., E., Ottawa, Ont. McGill, 1905. Surgeon, Ottawa General Hospital; Consulting Surgeon, Ottawa Civic, Ottawa General, and Strathcona Hospitals. (1938)

VALK, ARTHUR DE TALMA, M.A., M.D., 8 W. 3rd St., Winston-Salem, N.C. Johns Hopkins, 1910. Professor of Clinical Surgery, Bowman Gray; Chief of Staff, Surgery, City Memorial Hospital; Visiting Surgeon, North Carolina Baptist Hospital. (1921) (11)

VALK, WILLIAM L., A.B., M.D., Rainbow Blvd. and 39th St., Kansas City 3, Kan. Michigan, 1937. Associate Professor of Urology, Kansas; Urologist, University of Kansas Hospitals. (1944) (22)

VALLARINO, JOAQUIN JOSÉ, M.D., 2601 29th St., N.W., Washington, D.C. Graduate School, Pennsylvania (1), 1913. (1923)

VALONE, JAMES A., M.D., M.S. (Surg.), Varner Bldg., Lexington, N.C. Buffalo, 1936. Surgeon, Lexington Memorial Hospital. (1946) (11)

VAN ALSTYNE, GUY S., B.Sc., M.D., 1750 N.W. 16th Ter., Miami 35, Fla. Northwestern, 1912. Attending Surgeon, Wesley Memorial Hospital, Chicago, Ill. (1923)

VAN BENSCHOTEN, GEORGE W., M.D., 195 Thayer St., Providence 6, R.I. Northwestern, 1896. Surgeon, Eye Department, St.

Joseph's Hospital; Consulting Surgeon, Eye Department, Rhode Island, Charles V. Chapin, and Miriam Hospitals, Providence, South County Hospital, Wakefield. (1924) (34)

VAN BUSKIRK, EDMUND L., B.A., B.S., M.D., 308 N. 8th St., La Fayette, Ind. Indiana, 1933. Chairman, Eye, Ear, Nose, and Throat Department, St. Elizabeth Hospital; Member, Visiting Staff, Lafayette Home Hospital. (1944) (38, 42)

VANCE, CHARLES A., M.A., M.D., 271 W. Short St., Lexington 15, Ky. Louisville (3), 1903. Senior Surgeon, Staff, Good Samaritan Hospital; Senior Consulting Surgeon, Veterans Administration Hospital. (1915) (6, 11, 27)

VANCE, JAMES, M.D., 103 Pioneer Plaza, El Paso, Tex. Louisville (1), 1899. Staff Surgeon, Hotel Dieu Sisters', Southwestern General, and Providence Hospitals. (1914)

VANCE, ROBERT W., B.S., M.D., 4½ S. 3rd St., Grand Forks, N.D. Northwestern, 1929. Surgeon, Grand Forks Deaconess and St. Michael's Hospitals. (1940)

VAN DEMARK, GUY E., M.D., 303 S. Minnesota Ave., Sioux Falls, S.D. Northwestern, 1906. Member of Staff, Orthopedics, McKennan and Sioux Valley Hospitals. (1922) (25, 26, 28)

VANDEN BERG, HENRY J., M.D., 1810 Wealthy St., S.E., Grand Rapids, Mich. Michigan, 1905. Consultant, Department of Surgery, Blodgett Memorial Hospital. (1914) (11, 11a)

VAN DEN BERG, WILLIAM J., B.Sc., M.D., 1127 11th St., Sacramento, Calif. Harvard, 1920. Neurological Surgeon, Sacramento County Hospital; Attending Surgeon, Sutter General and Mercy Hospitals. (1937)

VANDER CLOCK, CORNELIUS, M.D., 178 Gregory Ave., Passaic, N.J. Columbia, 1900. Visiting Surgeon, Passaic General Hospital. (1928)

VANDER VEER, ALBERT, II, B.A., M.D., 224 State St., Albany, N.Y. Cornell, 1929. Instructor in Surgery, Albany; Attending Surgeon, St. Peter's and Anthony N. Brady Maternity Hospitals; Assistant Surgeon, Memorial Hospital; Clinical Assistant in Surgery, Albany Hospital. (1938)

VANDER VEER, EDGAR A., Ph.B., M.D., 224 State St., Albany 6, N.Y. Albany, 1898. Professor Emeritus of Surgery, Albany; Courtesy Staff, Albany Hospital; Consulting Surgeon, St. Peter's and Memorial Hospitals, Albany, Benedictine Hospital, Kingston, Memorial Hospital of Greene County, Catskill. (1913) (1, 11, 13)

VANDERWERKER, EARL E., M.Sc., M.D., Newtown, Conn. Columbia, 1917. Assistant Professor of Clinical Orthopedic Surgery, Columbia; Consulting Orthopedic Surgeon, Hospital for Special Surgery, New York, Lawrence Hospital, Bronxville, St. Luke's Hospital, Newburgh, Sunnyview Hospital, Schenectady., N. Y. (1931) (25, 28)

VANDEVERE, WILLIAM E., B.S., M.D., 109 N. Oregon St., El Paso, Tex. Colorado, 1917. Visiting Staff, Hotel Dieu Sisters' and Southwestern General Hospitals; Consultant, El Paso City-County Hospital. (1935) (38, 42, 43)

VAN DUSEN, ARTHUR, M.D., 184 10th St., Astoria, Ore. Northwestern, 1914. Surgeon, St. Mary's and Columbia Hospitals. (1925)

VAN DUYN, EDWARD S., B.Sc., M.D., 607 James St., Syracuse 3, N.Y. Syracuse, 1897. Professor Emeritus of Surgery, Syracuse; Consulting Surgeon, University Hospital of the Good Shepherd, Syracuse Free Dispensary. (1913)

VAN DUYN, JOHN, II, A.B., M.D., 713 E. Genesee St., Syracuse 2, N.Y. Johns Hopkins, 1931. Assistant, Department of Surgery, Syracuse Memorial Hospital and University Hospital of the Good Shepherd. (1943) (11)

VAN EMBURGH, GEORGE H., B.S., M.D., 575 Belgrove Dr., Arlington, N.J. Columbia, 1919. Attending Surgeon, West Hudson Hospital, Kearny; Associate Surgeon, Presbyterian Hospital, Newark. (1931)

VAN ETTEN, ROYAL C., B.A., M.D., 121 E. 62nd St., New York, N.Y. Columbia, 1910. Clinical Professor of Obstetrics and Gynecology, Columbia; Attending Gynecologist and Obstetrician, Sloane Hospital for Women; Gynecologist and Obstetrician, Lenox Hill Hospital. (1921) (18)

VAN GORDER, GEORGE W., A.B., M.D., 262 Beacon St., Boston 16, Mass. Harvard, 1915. Instructor in Orthopedic Surgery, Harvard; Acting Chief, Orthopedic Service, Massachusetts General Hospital; Orthopedic Surgeon, Newton-Wellesley Hospital, Newton Lower Falls; Orthopedist, New England Deaconess Hospital; Associate Orthopedic Surgeon, Palmer Memorial Hospital; Chief Surgeon, Orthopedics, Lakeville State Sanatorium, Middleboro; Consulting Orthopedic Surgeon, Lawrence Memorial Hospital, Medford. (1928) (24, 25, 28)

VANGSNESS, INGMAR U. C., M.D., 505 5th St., Sioux City 8, Iowa. Northwestern, 1913. Member of Staff Surgery, St. Vincent's and Lutheran Hospitals. (1937)

VAN HALE, LAURENCE A., B.A., B.S., M.B., M.D., Box 2303, Los Angeles 53, Calif. Minnesota, 1931. (1942)

VAN HAZEL, WILLARD, A.B., M.D., 224 S. Michigan Ave., Chicago, Ill. Illinois (2), 1924. Associate Professor of Surgery, Illinois; Senior Surgeon, St. Luke's Hospital; Attending Surgeon, Research and Educational Hospitals. (1932) (11, 31)

VAN HOOK, HENRY M., M.D., 944 Providence Ave., Webster Groves 19, Mo. St. Louis, 1902. Colonel, U.S. Army, retired. (1932)

VAN HOOSEN, BERTHA, M.D., M.A. (Hon.), LL.D., 25 E. Washington St., Chicago, Ill. Michigan, 1888. Professor and Head, Department of Obstetrics, Loyola; Consulting

Obstetrician, Misericordia, Women and Children's, and Lewis Memorial Maternity Hospitals, Chicago, Oak Park Hospital, Oak Park. (1922)

VAN KIRK, FRANK W., B.Sc., M.D., 20 E. Milwaukee St., Janesville, Wis. Illinois (2), 1901. (1914) (13)

VAN LAMMERS, H., B.S., M.D., 36–40 Bowne St., Flushing, N.Y. Creighton, 1924. Instructor in Ophthalmology, New York University; Director of Ophthalmology, Flushing Hospital and Dispensary; Visiting Attending Ophthalmologist, Division One, Queens General Hospital, Jamaica. (1940) (42)

VAN LENNEP, GUSTAVE A., M.D., Hahnemann Hospital, Philadelphia, Pa. Hahnemann, 1894. Professor of Surgery, Hahnemann; Surgeon-in-Chief, Hahnemann Hospital; Consulting Surgeon, Pottstown Homeopathic Hospital, Pottstown, Homeopathic State Hospital, Allentown, J. Lewis Crozer Home for Incurables and Homeopathic Hospital. (1915) (11)

VAN LOON, ARTHUR B., M.D., 198 State St., Albany 6, N.Y. Albany, 1891. Consulting Surgeon and Gynecologist, Memorial Hospital. (1914)

VAN LOON, EMILY L., A.B., M.D., M.Sc. (Med.), 1930 Chestnut St., Philadelphia 3, Pa. Woman's, 1922. Professor of Otolaryngology, Woman's; Otolaryngologist, Woman's Hospital; Bronchoscopist, St. Christopher's Hospital for Children. (1929) (43, 44)

VAN METER, J. FARRA, M.D., 183 N. Upper St., Lexington, Ky. South Carolina, 1925. Attending Surgeon, Good Samaritan Hospital and Director, Fayette County Cancer Clinic; Assistant Attending Surgeon, St. Joseph's Hospital. (1932)

VANNATTA, GEORGE W., M.D., 226 N. Park St., East Orange, N.J. New York University (3), 1913. Chief, Surgical Service, Montclair Community Hospital, Montclair; Courtesy Staff, Mountainside Hospital, Montclair, East Orange General Hospital, East Orange, Presbyterian Hospital, Newark. (1934)

VAN NESS, H. ROY, M.D., 444 Parker St., Newark 4, N.J. Jefferson, 1912. Attending Surgeon, Newark City and Lutheran Memorial Hospitals. (1925)

VANORDEN, HERBERT F., Ph. B., M.D., 6710 Edgevale Rd., Kansas City 5, Mo. Johns Hopkins, 1910. Emeritus Clinical Professor of Obstetrics and Gynecology, Kansas. Retired. (1929) (16)

VAN OSDOL, HARRY A., M.D., 320 N. Meridian St., Indianapolis 4, Ind., Indiana, 1909. Associate in Otolaryngology, Indiana; Member of Staff, Indianapolis City, Methodist, and St. Vincent's Hospitals. (1931) (38)

VAN POOLE, GIDEON McD., M.D., 1015 Bishop St., Honolulu, Hawaii. Maryland, 1899. Member of Staff, St. Francis, Kapiolani Maternity and Gynecological, Kauikeolani Children's, Leahi, Kuakini, Kalihi Leprosy, and Queen's Hospitals, Territorial Hospital for the Insane. (1929) (32, 33, 38, 39, 41, 42, 43, 44)

VAN PROHASKA, JOHN, B.S., M.D., 25 E. Washington St., Chicago 2, Ill. Chicago, 1933. Assistant Professor of Surgery, Illinois; Chairman, Department of Surgery and Vice-Chief of Staff, Chicago Memorial Hospital. (1944) (11, 11-b)

VAN RAALTE, LESLIE H., A.B., M.D., 15 Lincoln Ave., Wollaston 70, Mass. Harvard, 1932. Assistant in Surgery, Harvard; Senior Obstetrician and Gynecologist, Quincy City Hospital, Quincy; Obstetrician-in-Chief, Milton Hospital and Convalescent Home, Milton; Junior Associate in Surgery, Peter Bent Brigham Hospital, Boston; Assistant Obstetrician and Gynecologist, Out-Patient Department, Boston City Hospital; Consulting Obstetrician and Gynecologist, Norfolk County Hospital, South Braintree. (1940) (18)

VAN RIE, LEO P., Ph.G., M.D., 116 S. West St., Mishawaka, Ind. Northwestern, 1911. Member of Staff, St. Joseph's Hospital. (1931)

VAN SANT, WILLIAM L., M.D., Hinton Hospital, Hinton, W.Va. Maryland, 1910. Surgeon-in-Charge, Hinton Hospital; Surgeon, Raleigh General Hospital, Beckley. (1925)

VANT, JOHN ROSS, B.A., M.D., M.R.C.O.G., F.R.C.S. (C.), 10113 104th St., Edmonton, Alta. Manitoba, 1928. Professor and Director, Department of Gynecology and Obstetrics, Alberta; Member, Attending Staff, University, Royal Alexandria, Misericordia, and Edmonton General Hospitals. (1936)

VAN TIENHOVEN, ARIUS, M.D., 271 Tigertail Rd., Los Angeles 24, Calif. Amsterdam, 1912. Retired. (1940)

VAN VERST, PAUL H., A.B., M.D., 715 Lake St., Oak Park, Ill. Illinois (2), 1928. Clinical Assistant in Obstetrics and Gynecology, Northwestern; Executive Staff, Obstetrics and Gynecology, West Suburban Hospital; Associate Staff, Obstetrics, Wesley Memorial Hospital, Chicago. (1939) (16), 18)

VAN VLACK, HALL G., M.D., 15 E. 4th St., Jamestown, N.Y. Michigan, 1910. Orthopedist, Jamestown General and Woman's Christian Association Hospitals; Consultant, Newton Memorial Hospital, Cassadaga. (1926) (25, 28)

VARDEN, LEO C., M.D., 1801 Eye St., N.W., Washington, D.C. George Washington, 1931. Assistant Gynecologist, National Homeopathic Hospital; Surgeon and Obstetrician, Sibley Memorial and Garfield Memorial Hospitals; Gynecologist, Doctors Hospital. (1947)

VARDON, COLIN C., M.D., 13700 Woodward Ave., Detroit 3, Mich. Wayne (1), 1911. Senior Surgeon, Highland Park General Hospital, Highland Park. (1930)

VARDON, EDWARD M., M.D., 12897 Woodward Ave., Detroit 3, Mich. Wayne (2),

1925. Senior Surgeon, Highland Park General Hospital, Highland Park. (1938)

VARELA ZEQUEIRA, ROBERT, M.D., Linea 657, Vedada, Havana, Cuba. Habana, 1922. Assistant Professor of Surgery, Habana; Surgeon, University Hospital. (1946) (79)

VARGAS, LUTHERO, M.D., Rua do Rezende 154, Rio de Janeiro, Brazil. Rio de Janeiro, 1938. Orthopedic Surgeon-in-Chief, Centro Medico-Pedagogico "Oswaldo Cruz;" Chief, Department of Orthopedic Surgery, Hospital Central de Acidentados. (1945) (92)

VARGAS, RUPERTO, M.D., A. Barroso 160, Santiago, Chile. Chile, 1925. Professor of Pathologic Surgery, Chile; Surgeon, San Buja Hospital. (1943) (70, 75)

VARNER, CLAUDE FERRELL, B.S., M.D., 1304 Union Ave., Memphis 4, Tenn. Tennessee, 1930. Surgeon on Staff, Baptist Memorial, John Gaston, Methodist, and St. Joseph Hospitals. (1943)

VARNER, ROY W., M.D., 1052 N. 5th St., Abilene, Tex. Baylor, 1935. Member of Staff, Surgery, St. Ann Hospital; Chairman, Surgical Service, Hendrick Memorial Hospital. (1944)

VARRIANO, JOHN L., M.D., 3263 Hudson Blvd., Jersey City 6, N.J. Michigan, 1928. Attending Surgeon, Christ Hospital. (1944)

VARY, EDWIN P., A.B., M.D., M.S. (Surg.), 432 S. Saginaw St., Flint, Mich. Michigan, 1930. Associate Chief of Surgery, Hurley Hospital. (1940)

VARZINO, LOUIS S., B.S., M.D., 2400 W. Madison St., Chicago 12, Ill. Illinois, 1930. Instructor in Orthopedic Surgery, Illinois (Rush); Member of Senior Surgical Staff and Orthopedic Consultant, Mother Cabrini Memorial Hospital. (1943)

VASCONCELOS, EDMUNDO, M.D., Rua Libero Badaró 92, 5°, São Paulo, Brazil. São Paulo, 1929. Professor of Clinical Surgery, São Paulo; Head Surgeon, Santa Cruz and Populares Sanatoria (Campos do Jordão); Staff Member, Sanatorio Santa Catarina and Hospital Alemão. (1939)

VASS, THURMAN E., M.D., 401 Federal St., Bluefield, W.Va. Maryland (2), 1914. Surgeon, St. Luke's Hospital. (1927)

VASTOLA, ANTHONY P., M.D., 103 N. Main St., Waterbury 14, Conn. Fordham, 1912. Attending Surgeon, St. Mary's Hospital. (1928)

VAUGHAN, BENJAMIN H., M.D., 447 Austin Ave., Port Arthur, Tex. Loyola (2), 1917. Ophthalmologist and Otolaryngologist, St. Mary's Hospital, Gates Memorial. (1932) (38)

VAUGHAN, GEORGE T., M.D., LL.D., 1718 Eye St., N.W., Washington 6, D.C. University of Virginia, 1879; New York University (1), 1880. Emeritus Professor and Head, Department of Surgery, Georgetown. (1913) (1, 6, 11)

VAUGHAN, HAROLD S., D.D.S., M.D., 375 Park Ave., New York 22, N.Y. Columbia, 1904. Consulting Surgeon, New York Post-Graduate Medical School and Hospital, New York, Southampton Hospital, Southampton; Consulting Oral Surgeon, Woman's Hospital and Hospital for Special Surgery, New York, Flushing Hospital and Dispensary, Flushing, North Country Community Hospital, Glen Cove, New Rochelle Hospital, New Rochelle. (1922) (45, 45a)

VAUGHAN, HERBERT H., JR., M.D., 2622 Greenwood Rd., Shreveport 2, La. Baylor, 1939. Surgeon, Tri-State Hospital and Willis-Knighton Clinic. (1947) (11)

VAUGHAN, J. WALTER, B.A., M.D., Veterans Administration Hospital, Roanoke, Va. Michigan, 1904. Retired. (1914)

VAUGHAN, ROGER THROOP, Ph.B., M.D., 30 N. Michigan Ave., Chicago 2, Ill. Illinois (2), 1903. Clinical Associate Professor of Surgery, Emeritus, Illinois (Rush); Attending Surgeon, Cook County Hospital. (1914) (8)

VAUGHN, ARKELL M., M.D., M.S., 30 N. Michigan Ave., Chicago 2, Ill. Illinois (2), 1924. Clinical Professor of Surgery, Loyola; Instructor in Surgery, Cook County Graduate School and Tumor Clinic, Cook County Hospital; Senior Surgeon, Mercy Hospital, Mercy Free Dispensary. (1936) (11)

VAUTRIN, GUILLERMO, B.A., B.S., M.D., Calle 23, No. 111 Vedado, Havana, Cuba. Habana, 1934. Professor Agregado of Obstetrics, Habana; Surgeon and Obstetrician, Clinica de Maternidad Obrera; Obstetrician, Clinica El Sagrado Corazon. (1942) (80)

VAYO, PERRY GREGORY, B.S., M.D., 775 University Ave., Rochester 7, N.Y. Buffalo, 1922. Senior Attending Surgeon, St. Mary's Hospital. (1943)

VÁZQUEZ, MARIANO, M.D., Ave. Insurgentes 46, Mexico City, Mexico. Nacional, Mexico, 1922. Chief Surgeon, Pavilion 16, General Hospital. (1937)

VEAL, J. ROSS, M.D., 1801 K St., N.W., Washington, D.C. Pennsylvania, 1928. Associate Professor of Surgery, Georgetown; Attending Surgeon, Central Dispensary and Emergency Hospital. (1935)

VEASEY, CLARENCE A., M.A., M.D., 407 Riverside Ave., Spokane 8, Wash. Jefferson, 1890. Ophthalmic Surgeon, Deaconess and St. Luke's Hospitals. (1913) (32, 33, 38, 41, 42, 43)

VEASEY, CLARENCE A., JR., M.D., 407 Riverside Ave., Spokane 8, Wash. Pennsylvania, 1920. Ophthalmologist and Otolaryngologist, St. Luke's and Deaconess Hospitals. (1927) (32, 38, 39, 41, 42, 43)

VEDDER, EDWARD B., Ph.B., M.A., M.D., D.Sc., 1090 Ardmore Ave., Oakland 10, Calif. Pennsylvania, 1902. Colonel, U.S. Army, retired. (1917)

VEHE, KARL L., B.Sc., M.D., 7001 N. Clark St., Chicago, Ill. Northwestern, 1915. Professor of Anatomy, Northwestern Dental;

Associate in Surgery, Northwestern; Member of Staff, Swedish Covenant Hospital. (1937)

VEJVODA, CHARLES, M.D., 215 E. 72nd St., New York, N.Y. New York University (3), 1916. Visiting Surgeon, Morrisania City Hospital; Director, 1st Surgical Division, St. Francis Hospital; Consulting Surgeon, St. Joseph's Hospital. (1924)

VENABLE, CHARLES S., M.D., 414 Navarro St., San Antonio 5, Tex. University of Virginia, 1900. Attending Surgeon, Nix Memorial Hospital and Crippled Children's Division, Santa Rosa Hospital; Visiting Surgeon, Medical and Surgical Hospital; Consulting Surgeon, Robert B. Green Memorial Hospital. (1915) (6, 11, 25, 27)

VENABLE, JOHN M., A.B., M.D., 414 Navarro St., San Antonio 5, Tex. Johns Hopkins, 1914. Member, Attending Staff, Santa Rosa and Nix Memorial Hospitals; Consultant, Genito-Urinary Service, Robert B. Green Memorial Hospital. (1929) (19)

VENZKE, HARRY, M.D., 1150 S. Oak Knoll Ave., Pasadena, Calif. Tennessee, 1918. Retired. (1934)

VEPROVSKY, EDWARD C., M.D., 42–28 Union St., Flushing, N.Y. New York University (3), 1925. Associate Professor of Obstetrics and Gynecology, New York Medical College; Attending Obstetrician and Gynecologist, Queens General Hospital, Jamaica and Flushing Hospital and Dispensary, Flushing; Attending Surgeon, Obstetrics and Gynecology, Triboro Hospital, Jamaica. (1940) (18)

VER BRUGGHEN, ADRIEN, M.B., Ch.M., M.S., 122 S. Michigan Ave., Chicago 3, Ill. Sydney, 1922. Associate Clinical Professor of Surgery, Illinois (Rush); Neurosurgeon, Presbyterian, Michael Reese, and Cook County Hospitals; Consulting Neurosurgeon, Henrotin Hospital, Chicago, St. Francis Hospital, Evanston, West Suburban Hospital, Oak Park. (1934)

VERCH, LESTER H., M.D., 425 E. Wisconsin Ave., Milwaukee 2, Wis. Marquette, 1937. Associate Staff, Milwaukee Hospital. (1946)

VERDA, DOMINIC J., M.A., M.D., 4500 Olive St., St. Louis 8, Mo. Johns Hopkins, 1935. Surgeon, St. Louis City Hospital. (1943)

VERDEJA NEYRÁ, SANTIAGO, M.D., M. de Gomez 525, Havana, Cuba. Habana, 1908. Surgeon, Hospital General Calixto Garcia. (1924)

VERDI, WILLIAM F., M.A., M.D., D.S.M., 27 Elm St., New Haven 10, Conn. Yale, 1894. Clinical Professor of Surgery, Yale; Chief Surgeon, Hospital of St. Raphael; Attending Surgeon, New Haven Hospital; Consulting Surgeon, St. Vincent's Hospital, Bridgeport, St. Mary's Hospital, Waterbury, Middlesex Hospital, Middletown, Grace Hospital, New Haven, Griffin Hospital, Derby. (1914) (1, 3, 11)

VERHAGE, MARTIN D., B.S., M.D., 420 S. Rose St., Kalamazoo 32, Mich. Northwestern, 1938. Active Staff, Surgery, Borgess and Bronson Methodist Hospitals (1945)

VERHOEFF, FREDERICK H., Ph.B., M.A., M.D., 395 Commonwealth Ave., Boston 15, Mass. Johns Hopkins, 1899. Professor Emeritus of Ophthalmic Research, Harvard; Consulting Chief of Ophthalmology, Massachusetts Eye and Ear Infirmary. (1913) (32, 33, 34, 38, 42)

VERMILYA, GEORGE D., M.D., Clinch Valley Clinic Hospital, Richlands, Va. Medical College of Virginia, 1932. Surgeon, Clinch Valley Clinic Hospital. (1940) (11)

VERMOOTEN, VINCENT, M.A., M.D., 2609 Welborn St., Dallas 4, Tex. Johns Hopkins, 1923. Associate Professor of Urology, Southwestern, Dallas; Chief of Urologic Out-Patient Service, Parkland Hospital; Attending Urologist, Methodist Hospital. (1930) (19, 22)

VERNAGLIA, JOHN B., A.B., M.D., Winthrop Square, Medford 55, Mass. Harvard, 1930. Senior Visiting Surgeon, Lawrence Memorial Hospital, Medford, and Cambridge City Hospital, Cambridge; Senior Surgeon, Courtesy Staff, Malden Hospital, Malden, and New England Sanitarium and Hospital, Melrose. (1947)

VERNON, FRANK A., M.D., Pikeville Clinic, Pikeville, Ky. Georgia, 1935. Member, Surgical Staff, Methodist Hospital. (1942) (5)

VERO, PASCUAL, M.D., Plaza Cagancha 1371, Montevideo, Uruguay. Montevideo, 1896. Director, Clinical Otorhinolaryngology, Vilardebo Hospital. (1935) (85-a)

VERPLANK, GROVER L., M.D., 527 Broadway, Gary, Ind. Michigan Homeopathic, 1911. Member of Staff, Obstetrics Division, St. Mary's Mercy Hospital; Chairman, Obstetrics and Gynecology, Methodist Hospital. (1931)

VESPER, ALBERT J., JR., B.S., M.D., 33 E. 7th St., Covington, Ky. Cincinnati, 1934. Member Surgical Staff, St. Elizabeth and William Booth Memorial Hospitals. (1942)

VESELL, MORTON, B.S., M.D., 1124 Park Ave., New York 28, N.Y. Jefferson, 1926. Adjunct Gynecologist, Endocrine Clinic, Out-Patient Department, Beth Israel Hospital. (1946) (18)

VEST, CECIL W., B.Sc., M.D., 1014 St. Paul St., Baltimore, Md. Johns Hopkins, 1908. Visiting Gynecologist, Union Memorial and West Baltimore General Hospitals, Church Home and Hospital, Baltimore, Cambridge-Maryland Hospital, Cambridge. (1919)

VEST, SAMUEL A., A.B., M.D., University of Virginia Hospital, Charlottesville, Va. Johns Hopkins, 1930. Professor of Urology, University of Virginia; Director, Department of Urology, University of Virginia Hospital. (1943) (19)

VESTAL, PAUL W., M.D., 79 Trumbull St., New Haven, Conn. Harvard, 1922. Assistant Clinical Professor of Surgery, Yale; Assistant Attending Surgeon, New Haven Hospital. (1932) (11)

VÉZINA, CHARLES, B.A., M.D., F.R.C.S.(C.), 51 Rue d'Auteuil, Quebec, Que. Laval, 1913. Dean, Professor of Clinical Surgery, and Director of Cancer Control Center, Laval; Chief of Surgical Service (A), Hôtel-Dieu de Quebec. (1944) (60)

VIACAVA, ENRIQUE P., M.D., Arenales 1999, Buenos Aires, Argentina. Buenos Aires, 1933. Assistant Professor of Surgery, Buenos Aires; Attending Surgeon, Clinica Hospital and Tumor Clinic. (1946) (70, 71, 84-a)

VICKERS, DENVER M., A.B., M.D., Mary McClellan Hospital, Cambridge, N.Y. Harvard, 1921. Attending Surgeon, Mary McClellan Hospital. (1931) (11)

VICKERS, HARRY D., A.B., M.D., 25 Jackson St., Little Falls, N.Y. Cornell, 1933. Attending Surgeon, Little Falls Hospital. (1942)

VICKERS, JAMES L., A.B., M.S., M.D., 40 W. Elm St., Greenwich, Conn. Johns Hopkins, 1924. Attending Surgeon, Greenwich Hospital; Consultant in Orthopedics, Municipal Hospital. (1934)

VICKERY, EUGENE B., A.B., M.D., 200 Carondelet St., New Orleans, La. Johns Hopkins, 1923. Assistant Professor of Urology, Louisiana; Visiting Surgeon in Urology, Charity Hospital of Louisiana; Senior Urologist, Touro Infirmary; Consulting Urologist, Flint-Goodridge Hospital of Dillard University. (1934) (5, 19)

VICTORY, JOSÉ, M.D., F.R.C.S. (Eng.), San José, Costa Rica. Guy's, London, 1917. Surgeon, Victory Private Clinic. (1924)

VIDGOFF, I. JACK, B.S., M.D., 6333 Wilshire Blvd., Los Angeles 36, Calif. Oregon, 1927. Instructor in Surgery, Medical Evangelists; Associate Senior Attending Staff, Surgery, Cedars of Lebanon Hospital; Junior Attending Staff, Surgery, Los Angeles County Hospital. (1935)

VIEIRA, FRANK G., B.A., M.D., 242 N. Sutter St., Stockton. Calif. California, 1927. Visiting Orthopedic Surgeon, San Joaquin General Hospital, French Camp; Chief of Staff, St. Joseph's Hospital. (1938)

VIER, HENRY J., M.D., 80 Maple Ave., White Plains, N.Y. Fordham, 1911. Director of Surgery, St. Agnes Hospital; Consulting Surgeon, Sing Sing Prison and Ossining Hospitals, Ossining. (1925)

VIETOR, AGNES C., M.D., Box 188, Worcester 1, Mass. Woman's Medical College, 1892. Retired. (1916)

VILLARÁN, CARLOS, M.D., Alfonso Ugarte 409, Lima, Peru. San Marcos, Lima, 1906. Professor of Clinical Surgery, San Marcos, Lima; Surgeon, Santa Ana Hospital; Director, Villarán Clinic. (1920)

VILLARS, HORACE S., B.A., M.D., Box MM, Colon Hospital, Cristobal, Canal Zone. Minnesota, 1916. Superintendent, Colon and Margarita Hospitals. Colonel, Medical Corps, U.S. Army. (1928)

VILLIAUMÉ, L. EDWARD, M.D., C.M., M.S. (Med.), 490 McKinley Pkwy., Buffalo 20, N.Y. McGill, 1933. Instructor in Obstetrics and Gynecology, Buffalo; Associate Obstetrician, Buffalo Hospital of the Sisters of Charity; Visiting Obstetrician and Gynecologist, Edward J. Meyer Memorial Hospital; Consulting Obstetrician, Mercy Hospital. (1940) (18)

VINCENT, BETH, B.A., M.D., 925 Boylston St., Boston, Mass. Harvard, 1902. Retired. (1914) (1, 3)

VINCENT, RICHARD W., B.S., M.D., 3439 Prytania St., New Orleans 15, La. Tulane, 1936. Instructor in Surgery, Department of Plastic Surgery, Tulane; Visiting Surgeon, Southern Baptist Hospital, Touro Infirmary, and Charity Hospital of Louisiana; Visiting Staff, Department of Plastic Surgery, Eye, Ear, Nose, and Throat and Lake Shore Hospitals. (1944) (45, 45-a, 45-b)

VINCI, VINCENT J., B.A., M.D., 70 Crescent St., Middletown, Conn. New York University, 1939. Attending Surgeon, Middlesex Hospital, Middletown, and State Veterans Hospital, Rocky Hill. (1946) (11)

VINGOM, CLAIR O., B.S., M.D., 122 W. Washington Ave., Madison, Wis. Washington, 1923. Surgical Staff, Madison General Hospital. (1940)

VINKE, THEODORE H., M.S., M.D., 441 Vine St., Cincinnati 2, Ohio. Cincinnati, 1929. Assistant Professor of Orthopedic Surgery, Cincinnati; Orthopedic Surgeon, Cincinnati General, Children's, Jewish, Bethesda, Christ, and Good Samaritan Hospitals, Children's Convalescent Home. (1938)(25,26,28)

VINSON, HARRY W., M.D., 103 S. Market St., Ottumwa, Iowa. Illinois (2), 1902. (1922)

VINYARD, GEORGE T., M.D., 301 Polk St., Amarillo, Tex. Barnes, St. Louis, 1904. Member of Surgical Staff, St. Anthony's and Northwest Texas Hospitals. (1932)

VINYARD, ROBERT, M.D., 430 South St., Springfield, Mo. Washington, 1915. Urologist, Frisco Employes' and St. John's Hospitals, and U.S. Hospital for Defective Delinquents; Associate Staff, Springfield Baptist and Burge Hospitals. (1926)

VIOLA, LAWRENCE E., M.D., 3974 Amboy Rd., Staten Island 8, N.Y. New York Medical College (2), 1934. Assistant Attending Obstetrician and Gynecologist, St. Vincent's Hospital; Associate Attending Obstetrician and Gynecologist, Richmond Memorial Hospital. (1947)

VIRGIN, HERBERT W., JR., A.B., M.D., 168 S.E. 1st St., Miami 32, Fla. Northwestern, 1931. Orthopedic Surgeon, St. Francis and Alton Road Hospitals, Miami Beach, and Coral Gables Hospital, Coral Gables; Courtesy Visiting Orthopedic Surgeon, James M. Jackson Memorial Hospital. (1947) (5, 25, 28)

VITALE, CARMELO C., M.D., 135 Eastern Pkwy., Brooklyn, N.Y. Long Island (1),

1929. Associate in Orthopedic Surgery, Long Island; Attending Orthopedic Surgeon, Lutheran Hospital; Associate Attending Orthopedic Surgeon, Kings County and Bushwick Hospitals and House of St. Giles the Cripple. (1943)

VIVIER, PIETER J., B.Ph., M.D., D.Sc.(Med.), Lister Bldg., Johannesburg, South Africa. Yale, 1924. Instructor in Surgery and Lecturer in Surgical Pathology, Witwatersrand; Honorary Surgeon, Benoni Hospital, Boksburg; Surgeon, Johannesburg Hospital. (1936)

VOEGELIN, ADRIAN W., A.B., M.D., 100 W. Coulter St., Philadelphia 44, Pa. Pennsylvania, 1919. Chief Gynecologist and Obstetrician, Memorial Hospital; Associate Obstetrician and Gynecologist, Hospital of Protestant Episcopal Church; Assistant Surgeon, Germantown Dispensary and Hospital. (1936) (18)

VOGAN, DAVID E., B.S., M.D., Mercer Cottage Hospital, Mercer, Pa. Pittsburgh, 1912. Chief Surgeon, Mercer Cottage Hospital. (1931)

VOGEL, HENRY E., B.A., M.D., 468 Delaware Ave., Buffalo 2, N.Y. Illinois, 1930. Associate Attending Surgeon, Millard Fillmore Hospital; Associate Surgical Staff, Edward J. Meyer Memorial Hospital. (1940)

VOGELSANG, AARON D., B.S., M.D., 1838 Parkwood Ave., Toledo 2, Ohio. Ohio, 1922. Member, Urological Staff, St. Vincent's, Flower, and Maumee Valley Hospitals. (1943) (22)

VOGT, CLIFFORD J., A.B., M.D., 10515 Carnegie Ave., Cleveland 6, Ohio. Western Reserve, 1934. Demonstrator in Obstetrics and Gynecology, Western Reserve; Assistant Gynecologist, University Hospitals, and Assistant Obstetrician in Charge of Pre-Natal Dispensaries. (1946) (18)

VOGT, FERDINAND A., M.D., 169 E. Flagler St., Miami 32, Fla. Emory, 1919. Surgeon-in-Charge, Orthopedics, James M. Jackson Memorial Hospital; Visiting Orthopedist, Victoria Hospital, Miami, St. Francis Hospital, Miami Beach, University Hospital, Coral Gables. (1938) (5, 27)

VOIGT, CHARLES B., M.D., 1702 Broadway, Mattoon, Ill. Illinois (1), 1900. Oculist and Aurist, Methodist Memorial and Odd Fellows Home Hospital, Mattoon, Illinois Masonic Home Hospital, Sullivan. (1921) (38)

VOISLAWSKY, VAN RENSSELAER, B.A., M.D., 70 E. 77th St., New York, N.Y. Columbia, 1929. Retired. (1939) (38, 43)

VOLDENG, KARL E., M.S., M.D., 502 N. Washington St., Wellington, Kan. Iowa, 1928. Staff, Hatcher Hospital. (1936)

VOLLMER, HENRY W., M.D., Box 146, Glendale 5, Calif. American, Chicago, 1905. (1935)

VON DER WEYER, WILLIAM H., B.S., M.D., 350 St. Peter St., St. Paul, Minn. Marquette, 1915. Assistant in Orthopedic Surgery, Minnesota; Orthopedic Surgeon, Gillette State Hospital for Crippled Children; Member of Staff, St. Joseph's, St. Luke's, and St. John's Hospitals; Member, Visiting Staff, Bethesda and Midway Hospitals. (1928)

VON GELDERN, CHARLES E., A.B., M.D., 1127 11th St., Sacramento 16, Calif. Stanford, 1913. Member of Staff, Sutter Hospital. (1925)

VON HABERER, HANS, M.D., M.D. (Hon.), 22a Kohlgrube, Post Kürten Rheinisch, Bergischer Kreis, Cologne, Germany. Graz, 1900. Professor of Surgery, Köln; Member of Staff, Lindlar Hospital. (1931)

VON KAENEL, JOSEPH E., B.S., M.D., 634 N. Grand Ave., St. Louis 3, Mo. St. Louis, 1938. Instructor in Surgery, St. Louis; Associate Surgeon, Evangelical Deaconess Home and Hospital; Assistant Surgeon, St. Mary's Hospital; Visiting and Consulting Surgeon, St. Louis City Sanitarium. (1945) (11)

VONLACKUM, WILLIAM H., B.S., M.D., 654 Madison Ave., New York, N.Y. Iowa, 1918. Associate in Orthopedic Surgery, Columbia; Attending Surgeon, New York Orthopædic Dispensary and Hospital; Attending Orthopedic Surgeon, St. Francis Hospital. (1934)

VON WEDEL, CURT O., JR., M.D., 610 N.W. 9th St., Oklahoma City, Okla. New York University (3), 1907. Surgeon, St. Anthony's Hospital; Chief Surgeon, von Wedel Clinic. (1915) (45, 45a)

VON ZELINSKI, WALTER FRANZ, Ph.G., B.S., M.D., Ch. M., 22 W. Islay St., Santa Barbara, Calif. Loyola (1), 1911. Colonel, U.S. Army, retired. (1943) (38, 42)

VOORHEES, DARRELL G., B.S., M.D., 135 E. 65th St., New York 21, N.Y. Yale, 1939. Clinical Instructor for Graduate Teaching in Otolaryngology, New York University; Senior Assistant Surgeon, New York Eye and Ear Infirmary. (1947) (38, 43)

VOORHEES, EARLE W., M.D., 8 Garfield Pl., Poughkeepsie, N.Y. Pennsylvania, 1922. Attending Ophthalmologist and Otolaryngologist, Vassar Brothers Hospital and Dispensary; Courtesy Staff, St. Francis Hospital; Consulting Ophthalmologist and Otolaryngologist, Children's Home, Poughkeepsie, Harlem Valley State Hospital, Wingdale; Northern Dutchess Health Service Center, Rhinebeck. (1936) (38, 43)

VOORHIS, CHARLES C., B.S., M.D., 154 N. Water St., Kent, Ohio. Indiana, 1937. Secretary of Staff and Surgical Consultant, Robinson Memorial Portage County Hospital, Ravenna; Courtesy Staff, St. Thomas, City, and Children's Hospitals, Akron. (1947) (11)

VORIS, HAROLD C., A.B., M.S., Ph.D., M.D., 31 N. State St., Chicago 2, Ill. Illinois (2), 1930. Clinical Professor of Neurological Surgery, Loyola; Senior Neurologic Surgeon, Mercy Hospital; Attending Neurologic Surgeon, Cook County Hospital; Consulting

Neurologic Surgeon, Alexian Brothers' and Loretto Hospitals, and Hospital of St. Anthony de Padua, Chicago, West Suburban Hospital, Oak Park. (1937) (30)

VORNHOLT, OTTO A., M.D., Holzer Hospital, Gallipolis, Ohio. Hahnemann, Chicago, 1919. Surgeon, Holzer Hospital. (1943)

VOSBURG, WALTER H., M.D., 325 Central Ave., Dunkirk, N.Y. Cleveland Medical College, Homeopathic, 1897. Member, Surgical Staff, Brook's Memorial Hospital; Member, Consulting Staff, Gowanda State Homeopathic Hospital, Helmuth. (1921)

VOSBURGH, ARTHUR S., B.A., M.D., 72 Hillside Rd., Rye, N.Y. Columbia, 1893. Retired. (1922)

VOSE, SAMUEL N., M.D., 29 Bay State Rd., Boston, Mass. Boston, 1918. Professor of Urology, Boston; Surgeon-in-Chief, Genito-Urinary Service, Massachusetts Memorial Hospitals; Consulting Urologist, Norwood Hospital, Norwood, Jordan Hospital, Plymouth, Weymouth Hospital, Weymouth, Leonard Morse Hospital, Natick, Martha's Vineyard Hospital, Vineyard Haven. (1927) (22)

VOSHELL, ALLEN F., B.A., M.D., 101 W. Read St., Baltimore, Md. Johns Hopkins, 1919. Professor of Orthopedic Surgery, Maryland; Chief Orthopedic Surgeon, and Director, Physiotherapy Department, University Hospital; Chief Orthopedic Surgeon, Baltimore City Hospital; Surgeon-in-Chief and Director, Kernan Hospital for Crippled Children; Visiting Orthopedist, Mercy and Union Memorial Hospitals and Hospital for the Women of Maryland; Chief Consultant, Orthopedic Surgery, Veterans Administration Hospital, Fort Howard. (1931) (24, 25, 28)

VOSS, CHARLES H., B.A., M.D., 345 3rd St., Baton Rouge 6, La. Tulane, 1918. Active Member of Staff, Our Lady of the Lake Sanitarium; Chief Surgeon, Baton Rouge General Hospital. (1938)

VOSSELER, ALLISON J., B.A., M.D., 892 Park Pl., Brooklyn 16, N.Y. Columbia, 1933. Assistant in Anatomy, Long Island; Attending Surgeon, Carson C. Peck Memorial Hospital and Brooklyn Cancer Institute; Assistant Surgeon, Methodist Hospital; Associate Visiting Surgeon, Kings County Hospital. (1946)

VOZEL, LUTHER F., M.D., 42 S. Prince St., Lancaster, Pa. Maryland, 1935. Obstetrician and Gynecologist, St. Joseph's Hospital; Gynecologist, Rossmere Sanatorium. (1943)

VYE, THEODORE R., B.Sc., M.D., 14 1st Ave., Laurel, Mont. Medical Evangelists, 1928. Member of Staff, Billings Deaconess and St. Vincent Hospitals, Billings. (1939)

VYN, JAY D., M.D., 74 Ionia Ave., N.W., Grand Rapids 2, Mich. Michigan, 1911. Attending Surgeon, Senior Surgical Division, Butterworth Hospital; Surgical Visiting Staff, Blodgett Memorial Hospital. (1927)

VYNALEK, WILLIAM J., B.S., M.D., 6804 Windsor Ave., Berwyn, Ill. Illinois (2), 1923. Assistant Clinical Professor of Surgery, Loyola; Attending Surgeon, MacNeal Memorial Hospital; Consulting Surgeon, Veterans Administration Hospital, Hines. (1932) (11, 19)

WAAS, FREDERICK J., M.D., 126 W. Adams St. Jacksonville 2, Fla. Maryland, 1905. Head of Surgical Department, St. Vincent's Hospital; Consultant in Gynecology, Duval County Hospital; Consultant in Surgery, St. Luke's and Hope Haven Hospitals. (1922) (5)

WACHS, CHARLES S., M.D., 2017 Pine St., Philadelphia 3, Pa. Graduate School, Pennsylvania (1), 1914. Chief Obstetrician, Mount Sinai Hospital. (1930) (18)

WADDELL, JAMES B., M.D., 503 Main St., Maywood, Ill. General, Chicago, 1924. Senior Surgical Staff, Westlake Hospital. (1931)

WADDELL, W. E., M.D., 523 W. 6th St., Los Angeles, Calif. Pulte, Homeopathic, 1887. (1914)

WADE, BENJAMIN N., M.D., 364 S.W. Washington St., Portland 5, Ore. Northwestern, 1909. Attending Surgeon, Emanuel and Providence Hospitals. (1922) (11)

WADE, HENRY, Kt., M.D., F.R.C.S. (Ed.), F.R.C.S. (Eng. Hon.), F.R.A.C.S. (Hon.), F.R.C.S.I. (Hon.), 6 Manor Pl., Edinburgh, Scotland. Edinburgh, 1898. Surgical Director, Emergency Medical Service Hospital, Bangour, West Lothian; Consulting Surgeon, Royal Infirmary. (1930)

WADE, HENRY A., M.D., 495 Greene Ave., Brooklyn, N.Y. New York University (4), 1894. Surgeon-in-Chief, Wade Hospital. (1914)

WADE, JACK H., B.S., M.D., 205 1st St., Lufkin, Tex. Tulane, 1927. Surgeon, Angelina County Hospital. (1943) (6)

WADE, PRESTON A., A.B., M.D., 898 Madison Ave., New York 21, N.Y. Cornell, 1925. Assistant Professor of Clinical Surgery, Cornell; Associate Attending Surgeon, New York City and New York Hospitals. (1932) (11, 27)

WADE, ROBERT L., A.B., M.D., 116 E. Chicago St., Coldwater, Mich. Illinois, 1907. Associate, Surgical Staff, Community Health Center. (1932)

WADHAMS, SANFORD H., Ph.B., M.A., (Hon.), M.D., D.S.M., 908 Main St., Torrington, Conn. Yale, 1896. Colonel, U.S. Army, retired. (1918)

WADLEY, RALPH, B.S., M.D., 101 S. Washington Ave., Lansing 68, Mich. Wayne (2), 1928. Attending Surgeon, St. Lawrence and Edward W. Sparrow Hospitals. (1935)

WADSWORTH, GEORGE H., M.D., M.Sc. (Surg.), Roanoke Chowan Hospital, Ahoskie, N.C. Cincinnati, 1935. Surgeon, Roanoke Chowan Hospital. (1942) (11)

WAGENER, HENRY L., M.D., 61 Prospect Park West, Brooklyn 15, N.Y. New York Uni-

versity (3), 1911. Associate Surgeon, Cumberland and Prospect Heights Hospitals; Courtesy Staff, Brooklyn and Methodist Hospitals. (1934)

WAGENSELLER, SAMUEL M., B.A., M.D., 250 N. Water St., Decatur, Ill. Johns Hopkins, 1931. (1938) (11)

WAGERS, ARTHUR J., M.D., 1429 Spruce St., Philadelphia 2, Pa. Washington, 1911. Associate Professor of Laryngology, Jefferson; Aurist, Joseph Price Memorial Hospital; Chief Clinical Assistant, Laryngological Out-Patient Department, Jefferson Medical College Hospital. (1927) (38, 43)

WAGNER, DAVID H., B.A., M.S., M.D., 25 E. Washington St., Chicago 2, Ill. Illinois, 1931. Clinical Instructor in Surgery, Illinois; Adjunct in Surgery, Michael Reese Hospital. (1947)

WAGNER, FRANK M., M.D., Dr. Wagner's Hospital, Shiner, Tex. Texas, 1918. Chief Surgeon, Dr. Wagner's Hospital. (1938)

WAGNER, J. HUBER, M.D., 434 5th Ave., Pittsburgh, Pa. Pittsburgh, 1914. Surgeon, Full Staff, St. Francis and Western Pennsylvania Hospitals; Associate Staff, Elizabeth Steel Magee Hospital; Consulting Surgeon, Eye, Ear, Nose and Throat Hospital. (1923) (27)

WAGNER, LEWIS CLARK, A.B., M.D., 105 E. 38th St., New York 16, N.Y. Johns Hopkins, 1920. Attending Surgeon, Hospital for Special Surgery; Consulting Orthopedic Surgeon, Neurological Institute, New York Infirmary for Women and Children, New York, St. Anthony's Hospital, Warwick, St. Agnes Hospital, White Plains, Lawrence Hospital, Bronxville. (1927) (24, 25, 28)

WAGNER, WILLIAM A., M.D., 200 Carondelet St., New Orleans 12, La. Tulane, 1920. Professor of Clinical Otolaryngology, Tulane; Member of Staff, Otolaryngology, Eye, Ear, Nose, and Throat Hospital. (1927) (5, 38, 39, 43)

WAHLE, GEORGE H., B.A., M.D., M.Sc. (Surg.), 105 N. 8th St., Boise, Idaho. Washington, 1919. Member of Staff, St. Alphonsus and St. Luke's Hospitals. (1928)

WAHN, HENRY A., A.B., M.D., 1224 Theriot Ave., New York 60, N.Y. Cornell, 1929. Assistant Visiting Surgeon, St. Francis' Hospital. (1944)

WAHRSINGER, PHILIP B., M.D., 1229 Clay Ave., New York 56, N.Y. Long Island (1), 1930. Adjunct Attending Obstetrician and Gynecologist, Bronx Hospital. (1944)

WAILS, THEODORE G., B.S., M.D., 117 N. Broadway, Oklahoma City 2, Okla. Oklahoma, 1921. Professor and Head, Department of Otolaryngology, Oklahoma; Otolaryngologist, St. Anthony, Oklahoma City General, University, and Wesley Hospitals, Oklahoma Hospital for Crippled Children. (1928) (38, 39, 43)

WAKELEY, SIR CECIL P. G., K.B.E.C.B., O.M., D.Sc., F.R.C.S. (Eng.), F.R.A.C.S., 14 Devonshire St., London, W.1, England. King's, London, 1915. Director, Surgical Studies and Lecturer in Surgery, King's, London; Lecturer in Anatomy, University of London; Examiner in Surgery, Glasgow, Bristol, Wales and National University of Ireland; Senior Surgeon, King's College Hospital and West End Hospitals for Nervous Diseases; Surgeon, Royal Masonic Hospital and Belgrave Hospital for Children; Consulting Surgeon, Maudsley Hospital and to the Royal Navy. (1937) (100, 103, 104)

WAKEMAN, J. NEWTON, B.S., M.D., 331 St. Louis St., Springfield, Mo. Illinois (2), 1925. Member, Surgical Staff, Burge Hospital; Associate Surgical Staff, Springfield Baptist and St. John's Hospitals. (1942)

WALDAPFEL, RICHARD, M.D., De Merschman Gardens, Grand Junction, Colo. Wien, 1921. Member of Staff, Eye, Ear, Nose, and Throat, St. Mary's Hospital. (1944) (38, 41, 43)

WALDRON, CARL W., D.D.S., L.D.S., M.B., M.D., 825 Nicollet Ave., Minneapolis 2, Minn. Toronto, 1911. Professorial Lecturer, Department of Surgery, Minnesota; Professor, Minnesota, Dentistry; Chairman, Division of Oral and Maxillofacial Surgery, University of Minnesota Hospitals; Plastic Surgeon, Abbott and Swedish Hospitals; Senior Consultant, Plastic Surgery, Veterans Administration Hospital. (1922) (45, 45a)

WALDRON, GEORGE W., B.S., M.B., M.D., 1215 Walker Ave., Houston 2, Tex. Minnesota, 1929. Associate Professor of Clinical Surgery, Baylor; Member of Staff, Thoracic Surgery, Houston Tuberculosis Hospital; Member of Staff, Surgery, Methodist and Memorial Hospitals, St. Joseph's Infirmary; Consultant in Surgery, Southern Pacific Hospital. (1941) (11)

WALDROP, R. W., M.D., 1826 3rd Ave., Bessemer, Ala. Louisville (5), 1896. Chief of Surgical Staff, Bessemer General Hospital. (1918)

WALDSCHMIDT, REUBEN H., B.A., B.S., M.D., 221 5th St., Bismarck, N.D. Minnesota, 1923. Surgical Staff, Bismarck and St. Alexius Hospitals. (1931)

WALDSCHMIDT, WILLIAM J., M.D., 39 S. Main St., Fond du Lac, Wis. Northwestern, 1905. Member, Surgical Staff, St. Agnes Hospital. (1925)

WALKER, A. EARL, B.A., M.D., 950 E. 59th St., Chicago 37, Ill. Alberta, 1930. Professor of Neurological Surgery, Chicago; Neurosurgeon, Albert Merritt Billings Hospital; Attending Neurological Surgeon, Children's Memorial Hospital. (1939) (29, 29-a, 29-b, 30)

WALKER, ALBERT T., M.A., M.D., U.S. Naval Hospital, Bremerton, Wash. California, 1927. Captain, Medical Corps, U.S. Navy. (1934) (15, 18)

WALKER, ARTHUR H., M.D., 1365 Culver Rd., Rochester 9, N.Y. Toronto, 1929. Assistant Attending Surgeon, Genesee Hospital and

Monroe County Infirmary; Associate Attending Surgeon, Park Avenue Hospital. (1947)

WALKER, ARTHUR W., Ph.G., M.D., 11401 Ayrshire Rd., Los Angeles 24, Calif. Creighton, 1904. Retired. (1923)

WALKER, CALVIN A., M.D., 909 Hyde St., San Francisco 9, Calif. Stanford (1), 1905. (1929)

WALKER, CHARLES W., B.S., M.D., 1 Milton Rd., Rye, N.Y. New York University (3), 1906. Clinical Professor of Surgery and Director, Department of Operative Surgery, New York University; Consulting Surgeon, United Hospital, Port Chester. (1928)

WALKER, DEAN M., M.D., Brooke General Hospital, Fort Sam Houston, Tex. California, 1924. Colonel, Medical Corps, U.S. Army. (1941)

WALKER, DUDLEY P., A.B., M.D., 314 W. 4th St., Bethlehem, Pa. Harvard, 1925. Associate Surgeon, St. Luke's Hospital. (1932) (11)

WALKER, EDWARD Y., B.S., M.D., Baldwin Memorial Hospital, Milledgeville, Ga. Emory, 1922. Director of Obstetrics and Gynecology, Baldwin Memorial Hospital. (1942) (15, 18)

WALKER, FRANK C., B.S., M.D., 23 E. Ohio St., Indianapolis, Ind. Illinois (2), 1907. Member of Surgical Staff, Methodist Hospital. (1933) (16, 18)

WALKER, GEORGE W., M.D., Box 226, Carmel, Calif. Barnes, St. Louis, 1897. Retired. (1934) (38, 41, 43)

WALKER, HARRISON A., B.S., M.D., 511 N.E. 15th St., Miami 36, Fla. Indiana, 1917. Surgical Staff, James M. Jackson Memorial Hospital, Miami, St. Francis Hospital, Miami Beach. (1940) (5)

WALKER, IRVING J., B.A., M.D., 520 Commonwealth Ave., Boston 15, Mass. Harvard, 1907. Clinical Professor of Surgery, Emeritus, Harvard; Surgeon, New England Deaconess Hospital; Associate Surgeon, Palmer Memorial Hospital; Consulting Surgeon, Malden Hospital, Malden, Massachusetts Women's and Boston City Hospitals, Boston, Marlborough Hospital, Marlborough. (1915) (1, 3, 11)

WALKER, J. A. LEO, B.A., M.D., C.M., L.M.C.C., F.R.C.S. (C.), 1538 Sherbrooke St., W., Montreal 25, Que. McGill, 1931. Lecturer in Orthopedic Surgery, McGill; Clinical Assistant, Orthopedic Surgery, Montreal General Hospital, Associate Surgeon, Orthopedic Surgery, St. Mary's Memorial Hospital; Consultant in Orthopedic Surgery, Queen Mary Veterans Hospital. (1943) (25, 28)

WALKER, JACOB, B.A., M.D., 1811 Pine St., Philadelphia 3, Pa. Jefferson, 1913. Obstetrician, Mount Sinai Hospital; Obstetrician and Gynecologist, Jewish Hospital. (1930) (18)

WALKER, JAMES C., M.D., 205 S. Main St., Dayton, Ohio. Medical College of Virginia, 1914. Senior in Orthopedic Surgery, Good Samaritan Hospital; Orthopedic Consultant, National Military Home and Stillwater Sanitarium. (1928) (25, 26, 28)

WALKER, JOHN M., Ph.B., M.D., 32 N. Main St., Dayton, Ohio. Columbia, 1936. Instructor in Surgery, Cincinnati; Member of Staff, Miami Valley, Good Samaritan and St. Elizabeth's Hospitals; Senior Consulting Surgeon, Veterans Administration Hospital. (1947) (11)

WALKER, JOHN R., M.D., Box M 1, Carmel, Calif. Barnes, St. Louis, 1898. (1934) (38, 42)

WALKER, MAURICE A., B.S., M.A., M.D., M.S. (Surg.), 3214 Strong Ave., Kansas City 3, Kan. Illinois (2), 1928. Associate in Surgery, Kansas; Chief of Surgical Service, St. Margaret's Hospital; Active Surgical Staff, Bethany Hospital; Active Staff, Providence Hospital; Surgeon, Union Pacific Railroad Co. (1935) (11)

WALKER, OLIVER PERRY, M.D., 248 Madison Ave., Memphis, Tenn. Western Reserve (4), 1908. Attending Urologist, Baptist Memorial and St. Joseph Hospitals; Visiting Urologist, Methodist Hospital. (1946)

WALKER, PAUL E., M.D., U.S. Marine Hospital, Baltimore 2, Md. Tennessee, 1931. Assistant Chief of Surgical Service, U.S. Marine Hospital. Senior Surgeon, U.S. Public Health Service. (1942)

WALKER, PAUL W., M.D., 607 Main St., Joplin, Mo. Vanderbilt, 1927. Urologist, Freeman and St. John's Hospitals. (1947)

WALKER, RALPH H., B.A., M.D., 4222 Lankershim Blvd., North Hollywood, Calif. Medical Evangelists, 1935. Assistant Professor of Gynecology and Obstetrics, Medical Evangelists; Senior Attending Staff, Presbyterian Hospital-Olmsted Memorial and Los Angeles County Hospital, Los Angeles, St. Joseph Hospital, Burbank. (1941) (18)

WALKER, RALPH W., M.D., 106 S. Main St., Butler, Pa. Pennsylvania, 1912. Surgical Staff, Butler County Memorial Hospital. (1931)

WALKER, RICHARD H., JR., B.S., M.D., 307 S. Orange Ave., Orlando, Fla. University of Virginia, 1927. Chief Orthopedic Surgeon, Orange General Hospital; Senior Orthopedic Surgeon, Florida Crippled Children's Commission; Consulting Orthopedic Surgeon, Harry Anna Home, Umatilla. (1937) (5)

WALKER, ROBERT B., B.Sc., M.D., 108 Church St., New Brunswick, N.J. Cincinnati, 1920. Attending Gynecologist, Chief, Department of Gynecology and Obstetrics, Middlesex General Hospital. (1932) (18)

WALKER, ROGER V., M.D., 1553 Woodward Ave., Detroit 26, Mich. Wayne (2), 1919. Associate in Surgery, Wayne; Attending Surgeon, Providence Hospital, Detroit,

Wayne County General Hospital and Infirmary (Dr. William J. Seymour General Hospital), Eloise. (1927)

WALKER, WILLIAM W., B.S., M.D., 923 Madison Ave., Memphis 3, Tenn. Tulane, 1921. Assistant Professor of Obstetrics, Tennessee; Attending Obstetrician, Baptist Memorial and St. Joseph's Hospitals. (1942) (18)

WALKER, WILLIAM WALLACE, B.S., M.D., 101 W. Read St., Baltimore 1, Md. Maryland, 1923. Assistant Professor of Surgical Anatomy, Maryland; Attending Staff, Franklin Square Hospital; Visiting Staff, University, Mercy, Maryland General, West Baltimore General, and South Baltimore General Hospitals. (1940)

WALKLING, ADOLPH A., M.D., 136 S. 16th St., Philadelphia 2, Pa. Jefferson, 1917. Associate Professor of Surgery, Jefferson; Surgeon, Pennsylvania Hospital; Assistant Surgeon, Jefferson Medical College Hospital; Consulting Surgeon, Frankford Hospital, Frankford, Pottstown Hospital, Pottstown. (1932) (11, 27)

WALL, CHARLEY K., M.D., 203 E. Jackson St., Thomasville, Ga. Tulane, 1915. Senior Attending Surgeon, Archbold Memorial Hospital. (1935)

WALL, D. D., A.B., M.D., 234 W. Beauregard Ave., San Angelo, Tex. Baylor, 1926. Member of Staff, Clinic-Hospital. (1935) (18)

WALL, GREGORY A., M.D., 1202 N. Main St., Tulsa 6, Okla. Washington, 1886. Member of Staff, Hillcrest Memorial Hospital; Associate Staff, St. John's Hospital. (1922)

WALL, JAMES P., B.A., M.D., 126 N. Congress St., Jackson, Miss. Columbia, 1907. Attending Surgeon, Mississippi Baptist Hospital; Consulting Surgeon, Mississippi State Tuberculosis Sanatorium, Sanatorium. (1916)

WALL, JOHN A., B.S., M.D., 2403 Fannin St., Houston 4, Tex. Texas, 1934. Associate Professor of Clinical Gynecology, Baylor; Chairman, Gynecological Section, Methodist Hospital; Attending Gynecologist, Hermann Hospital; Gynecologist, St. Joseph's Infirmary; Clinician, M. D. Anderson Hospital for Cancer Research. (1947) (18)

WALL, RUSSELL T., M.D., 538 Spruce St., Scranton, Pa. Jefferson, 1909. Surgical Staff, Hahnemann and Mercy Hospitals; Chief Surgeon, Hudson Coal Co.; Consulting Surgeon, Scranton State Hospital, Scranton, Nesbitt Memorial Hospital, Kingston, Carbondale General Hospital, Carbondale. (1923)

WALLACE, ALEJANDRO, M.D., 417 S. Hill St., Los Angeles, Calif. St. Louis, 1916. Member of Staff, St. Vincent's Hospital. (1924)

WALLACE, GEORGE W., M.D., 318 Lameuse St., Biloxi, Miss. Tulane, 1906. Visiting Surgeon, Biloxi Hospital. (1931)

WALLACE, HAWTHORNE C., A.B., M.D., 229 E. Main St., Crawfordsville, Ind. Illinois (2), 1922. Attending Surgeon, Culver Hospital. (1932) (11)

WALLACE, HILEN K., A.B., M.D., 301 N. 8th St., St. Joseph 54, Mo. Pennsylvania, 1914. Retired. (1925) (8, 11)

WALLACE, JAMES OLIVER, B.A., M.D., 500 Penn Ave., Pittsburgh, Pa. Pennsylvania, 1906. Associate Professor of Orthopedic Surgery, Pittsburgh; Orthopedic Surgeon, Mercy Hospital and Industrial Home for Crippled Children; Consulting Orthopedic Surgeon, Children's Hospital. (1914)

WALLACE, JESS T., B.S., M.D., 35–15 86th St., Jackson Heights, and 80 Hanson Pl., Brooklyn, N.Y. Columbia, 1923. Chief Attending Obstetrician and Gynecologist, Brooklyn Hospital, Brooklyn. (1937) (18)

WALLACE, JOHN, M.D., 4461 Devine St., Columbia, S.C. Emory (1), 1911. Colonel, U.S. Army, retired. (1928)

WALLACE, R. BRUCE, M.D., 900 5th St., Alexandria 1, La. Tulane, 1910. Member of Staff, Baptist Hospital. (1932)

WALLACE, RICHARD H., A.B., M.D., 264 Beacon St., Boston 16, Mass. Harvard, 1927. Assistant in Surgery, Harvard; Associate Visiting Surgeon, Massachusetts General Hospital; Visiting Surgeon, Pondville Hospital, Walpole; Consulting Surgeon, Massachusetts Eye and Ear Infirmary. (1934) (3, 11)

WALLACE, VICTOR G. H., M.D., F.R.C.S. (Ed.), 55 East Ave., Norwalk, Conn. Edinburgh, 1926. Attending Surgeon, Obstetrics and Gynecology, Norwalk General Hospital; Consultant, Obstetrics and Gynecology, St. Joseph's Hospital, Stamford. (1942) (18)

WALLENSTEIN, SYDNEY, M.D., 2042 Eutaw Pl., Baltimore 17, Md. Maryland, 1911. Attending Surgeon, Urology, Mount Pleasant Sanatorium; Visiting Surgeon, Urology, West Baltimore General, Franklin Square, St. Agnes', Sinai, and St. Joseph's Hospitals. (1927) (19)

WALLERSTEIN, EMANUEL U., B.A., M.D., 501 E. Franklin St., Richmond 19, Va. Johns Hopkins, 1919. Professor of Clinical Otology, Rhinology, and Laryngology, Medica College of Virginia; Otolaryngologist, Medical College of Virginia and Crippled Children's Hospitals. (1928) (38, 39, 43)

WALLINGFORD, ARTHUR J., M.A., Sc.D., M.D., 142 Washington Ave., Albany, N.Y. Albany, 1927. Professor of Gynecology and Director, Departments of Gynecology and Obstetrics, Albany; Gynecologist-in-Chief, Albany Hospital; Attending Gynecologist, St. Peter's Hospital and Anthony N. Brady Maternity Home. (1935) (18)

WALLIS, THOMAS H., M.D., 1206 E. Ocklawaha Ave., Ocala, Fla. Tulane, 1926. Surgical Staff, Monroe Memorial Hospital. (1939)

WALLS, WALTER S., JR., B.A., M.D., 333 Linwood Ave., Buffalo 9, N.Y. Buffalo, 1931. Associate in Surgery, Buffalo; Assistant Attending Surgeon, Buffalo General and Children's Hospitals; Courtesy Surgical Staff, Millard Fillmore Hospital. (1940) (11)

WALLWORK, DAVID W., A.B., M.D., 5 3rd St., North Andover, Mass. Harvard, 1930. Junior Surgeon, Lawrence General Hospital, Lawrence. (1942)

WALSER, HOWARD C., B.S., M.D., 3001 W. Grand Blvd., Detroit 2, Mich. Michigan, 1923. Senior Attending Obstetrician and Junior Attending Gynecologist, Woman's Hospital; Visiting Obstetrician and Gynecologist, Henry Ford Hospital. (1933) (16, 18)

WALSH, JOHN G., A.B., M.D., 221 Thayer St., Providence 6, R.I. Harvard, 1910. Assistant Professor of Obstetrics, Tufts; Instructor in Obstetrics, Harvard; Chief of Obstetrics, Memorial Hospital, Pawtucket. (1938) (13, 14, 18)

WALSH, JOSEPH M., B.S., M.D., 702 W. 8th St., Erie, Pa. Jefferson, 1929. Surgical Staff, Hamot Hospital; Attending Surgeon, St. Joseph's Orphanage and St. Vincent's Hospitals. (1943) (11)

WALSH, ROBERT E., M.D., 12 E. 86th St., New York 28, N.Y. New York University (3) 1908. Attending Surgeon, St. Elizabeth's Hospital; Visiting Surgeon, Fordham Hospital; Consulting Surgeon, Hospital and House of Rest for Consumptives, New York, Mount Vernon Hospital, Mount Vernon, St. Joseph's Hospital, Yonkers. (1922)

WALSH, THOMAS J., M.D., 335 S. Broad St., Elizabeth 2, N.J. Long Island (1), 1920. Attending Surgeon, St. Elizabeth and Alexian Brothers Hospitals. (1934)

WALSH, WILLIAM E., M.D., U.S. Naval Hospital, Charleston, S.C. Marquette, 1928. Captain, Medical Corps, U.S. Navy. (1943)

WALSH, WILLIAM STANLEY, B.S., M.D., 2146 N. 73rd Ave., Chicago 35, Ill. Illinois, 1936. Assistant Chief, Tumor Service, Veterans Administration Hospital, Hines. (1943)

WALSON, CHARLES M., M.D., 58 Hill Park Ave., Great Neck, N.Y. Jefferson, 1906. Surgeon, First Army. Brigadier General, Medical Corps, U.S. Army. (1922)

WALSWORTH, JAMES E., M.D., 108 Oak St., Monroe, La. Vanderbilt, 1914. Chief of Surgical Staff, St. Francis Sanitarium and E. A. Conway Memorial Hospital. (1922)

WALTER, CARL W., A.B., M.D., 721 Huntington Ave., Boston 15, Mass. Harvard, 1932. Assistant Professor of Surgery, Harvard; Senior Associate in Surgery, Peter Bent Brigham Hospital; Consultant in Surgery, Framingham Union Hospital, Framingham. (1942)

WALTER, WILL, M.D., Charlottesville, Va. Michigan, 1891. Retired. (1918)

WALTERS, FRANKLIN R., M.D., 41 N. Washington Ave., Battle Creek, Mich. Western Reserve (1), 1905. Surgeon, Leila Y. Post Montgomery and Community Hospitals. (1924)

WALTERS, WALTMAN, B.S., M.S. (Surg.), M.D., D.Sc., LL.D., 102 2nd Ave., S.W., Rochester, Minn. Illinois (2), 1919. Professor of Surgery, Mayo Foundation, Minnesota; Surgeon, St. Mary's and Colonial Hospitals and Mayo Clinic. (1926) (1, 2, 6, 8, 11, 11a, 11b, 19, 22)

WALTMAN, CHARLES A., B.S., M.D., 338 Spring Garden St., Easton, Pa. Harvard, 1932. Associate in Surgery, Easton Hospital. (1944) (11)

WALTMAN, RICHARD, B.A., M.D., 416 Ocean Ave., Brooklyn 26, N.Y. New York University, 1935. Associate Attending Obstetrician and Gynecologist, Cumberland Hospital; Adjunct Gynecologist, Beth Moses Hospital; Adjunct Endocrinologist, Jewish Hospital. (1947) (18)

WALTON, FRANKLIN E., B.S., M.D., 600 S. Kingshighway, St. Louis 10, Mo. Washington, 1927. Associate Professor of Surgery, Washington; Visiting Surgeon, St. Louis City Hospital; Assistant Visiting Surgeon, St. Louis Children's, Barnes, and St. Louis Maternity Hospitals. (1945) (11, 11-a, 11-b)

WALTON, SIR JAMES, K.C.V.O., M.S., M.B., B.Sc., F.R.C.S., L.R.C.P., 149 Harley St., London, W. 1, England. London Hospital, 1905. Instructor, London Hospital; Surgeon to His Majesty, King George VI and to Her Majesty, Queen Mary, and London Hospital. (1936) (100, 103)

WALTON, SETH G., M.D., 117 1st St., S.W., Hampton, Iowa. Iowa, 1933. Surgeon and Surgical Consultant, Lutheran Hospital. (1947)

WALTON, THOMAS T., B.Sc., M.D., 302 E. 27th St., Bryan, Tex. Texas, 1930. Member of Staff, Bryan Hospital. (1937)

WALTON, WILLIAM J., M.D., 106 Bowdoin St., Dorchester 24, Mass. Harvard, 1897. Obstetrician, St. Mary's Lying-in and St. Margaret's Maternity Hospitals. (1922) (14)

WALTZ, CLAUDE D., M.D., 2010 E. 102nd St., Cleveland 6, Ohio. Ohio, 1913. Surgeon, Glenville Hospital. (1934)

WANGENSTEEN, OWEN H., B.A., B.Sc., M.D., Ph.D., University of Minnesota Hospitals, Minneapolis 14, Minn. Minnesota, 1922. Professor of Surgery, Minnesota; Surgeon-in-Chief of Surgical Service, University of Minnesota Hospitals. (1929) (1, 8, 31)

WANIATA, FRANCIS K., B.S., M.D., 503 1st Ave., N., Great Falls, Mont. Northwestern, 1934. Staff Member, Columbus and Montana Deaconess Hospitals. (1943)

WARBASSE, JAMES PETER, M.D., Woods Hole, Mass. Columbia, 1889. Retired. (1914)

WARD, BENJAMIN F., M.D., 2300 S. Austin Blvd., Cicero 50, Ill. Loyola, 1919. Assistant Chief of Surgical Service, Veterans Administration Hospital, Hines; Visiting Surgeon, Loretto Hospital, Chicago. (1936)

WARD, BENJAMIN W., B.S., M.D., 115 W. 3rd St., Tulsa 3, Okla. Tulane, 1925. Member of Staff, St. John's Hospital. (1947)

WARD, CLIFFORD V., B.A., M.D., C.M., M.R.C.O.G., 1374 Sherbrooke St., W., Mont-

real, Que. McGill, 1926. Lecturer in Obstetrics and Gynecology, McGill; Associate in Obstetrics and Gynecology, Royal Victoria Hospital; Associate in Gynecology, Montreal General Hospital; Obstetrician, Catherine Booth Hospital; Assistant Consulting Gynecologist, Verdun Protestant Hospital, Verdun; Consulting Obstetrician and Gynecologist, Homeopathic Hospital. (1938) (18)

WARD, DELBERT A., B.Sc., M.D., 800 E. 13th St., Oklahoma City 4, Okla. Oklahoma, 1931. Assistant Professor of Orthopedic Surgery, Oklahoma; Visiting Staff, Orthopedic Surgery, Oklahoma Hospital for Crippled Children and University Hospital. (1941)

WARD, DONOVAN F., M.D., 700 Locust St., Dubuque, Iowa. Iowa, 1930. Surgeon, Finley and St. Joseph Mercy Hospitals. (1947)

WARD, E. ST. JOHN, B.A., M.D., D.Sc., R.F.D. 117, Templeton, Mass. Columbia, 1904. Medical Director, Hospital Cottages for Children, Baldwinsville; Pathologist, Henry Heywood Memorial Hospital, Gardner, Mary Lane Hospital, Ware, Leominster Hospital, Leominster. Retired. (1921)

WARD, GEORGE GRAY, M.D., F.R.C.O.G. (Hon.), 101 E. 80th St., New York 21, N.Y. Long Island (1), 1891. Professor of Obstetrics and Gynecology, Emeritus, Cornell; Emeritus Professor of Gynecology, Post-Graduate School, Columbia; Clinical Professor, Obstetrics and Gynecology, Columbia; Consulting Gynecologist, New York Post-Graduate Medical School and Hospital, Booth Memorial, Woman's, and New York Hospitals, Home for Incurables, New York, Lawrence Hospital, Bronxville, N.Y.; Monmouth Memorial Hospital, Long Branch, N.J. (1913) (12, 18)

WARD, GRANT E., A.B., M.D., 101 W. Read St., Baltimore 1, Md. Johns Hopkins, 1921. Associate Professor of Surgery, Maryland; Assistant Professor of Surgery, Johns Hopkins; Visiting Surgeon and Surgeon, Out-Patient Department, Johns Hopkins Hospital; Visiting Surgeon, Church Home and Hospital, Hospital for the Women of Maryland, Home for Incurables, Union Memorial Hospital; Visiting Oncologist, Baltimore City Hospitals. (1928) (11)

WARD, JAMES M., B.A., M.D., 1186 Hancock St., Quincy 69, Mass. Tufts, 1928. Assistant Visiting Surgeon, Eye, Ear, Nose, and Throat Department, Quincy City Hospital; Eye, Ear, Nose, and Throat Consultant, South Shore Hospital, South Weymouth, Norfolk County Hospital, South Braintree. (1938)

WARD, RALPH F., M.D., 45 E. 62nd St., New York, N.Y. Columbia, 1904. Consulting Surgeon, Flower and Fifth Avenue Hospitals, Metropolitan Hospital. (1918)

WARD, ROBERTSON, A.B., M.D., 384 Post St., San Francisco 8, Calif. California, 1924. Assistant Clinical Professor of Surgery, California; Active Staff, Surgery, Hahnemann Hospital; Courtesy Staff, Surgery, Children's and Franklin Hospitals; Visiting Surgeon, Southern Pacific General and University of California Hospitals, and Laguna Honda Home Infirmary. (1931) (9, 11)

WARD, WILBUR, B.A., M.D., 700 Prospect Blvd., Pasadena 3, Calif. Columbia, 1904. Consulting Obstetrician, New York City Hospital, New York, Lawrence Hospital, Bronxville, N.Y.; Mountainside Hospital, Montclair, N.J. Retired. (1913) (18)

WARD, WILLIAM B., B.A., M.D., 301 Confederate Ave., Rock Hill, S.C. Vanderbilt, 1912. Surgeon, St. Philip's Mercy and York County Hospitals. (1921)

WARD, WILLIAM C., B.S., M.D., Grady Hospital, Atlanta, Ga. Emory, 1939. Assistant Professor of Clinical Surgery, Emory; Attending Surgeon, Veterans Administration Hospital, Chamblee; Visiting Surgeon, Grady Hospital. (1947) (11)

WARDE, CECIL E., M.D., 248 Madison Ave., Memphis, Tenn. Tennessee, 1914. Senior Attending Obstetrician, Methodist Hospital; Senior Consultant, St. Joseph Hospital. (1942) (18)

WARDEN, CYRUS E., A.B., M.D., 140 E. 54th St., New York 22, N.Y. Columbia, 1932. Assistant Instructor in Surgery, New York University; Assistant Attending Surgeon, New York City and Goldwater Memorial Hospitals; Junior Assistant Attending Surgeon, French Hospital. (1943)

WARDROPE, MONSON J., M.D., C.M., Wilson Block, Springhill, N.S. Dalhousie, 1901. Senior Surgeon, All Saints' Springhill Hospital. (1928)

WARE, H. HUDNALL, JR., M.D., 816 W. Franklin St., Richmond 20, Va. Medical College of Virginia, 1924. Professor of Obstetrics, Medical College of Virginia; Chief Obstetrician, Medical College of Virginia Hospital. (1931) (15, 18)

WARE, M. BRISTER, B.S., M.D., 126 N. Congress St., Jackson, Miss. Jefferson, 1929. Visiting Surgeon, Mississippi Baptist and Mississippi State Charity Hospitals, Jackson Infirmary. (1939) (5)

WARE, MARTIN W., M.D., 120 W. 70th St., New York 23, N.Y. Columbia, 1892. (1916)

WARFIELD, J. OGLE, JR., M.A., M.D., 1726 Eye St., N.W., Washington 6, D.C. Maryland, 1922. Associate Professor of Clinical Surgery, Georgetown; Attending Surgeon, Garfield Memorial and Children's Hospitals, Washington, D.C.; Arlington Hospital, Arlington, Va.; Courtesy Staff Surgeon, Georgetown University, George Washington University, Central Dispensary and Emergency, National Homeopathic, Doctors, and Sibley Memorial Hospitals, Columbia Hospital for Women. (1930)

WARING, THOMAS L., B.S. M.D., 869 Madison Ave., Memphis 3, Tenn. Medical College of Virginia, 1928. Assistant Professor of Orthopedic Surgery, Tennessee; Staff, Willis C. Campbell Clinic. (1937) (25, 28)

WARINNER, A. STORRS, A.B., M.D., 131 Fulton Ave., Hempstead, N.Y. Johns Hopkins, 1920. Chief, Surgical Division, Meadowbrook Hospital and Attending Surgeon, Tumor Division; Member, Associate Staff, South Nassau Community Hospital, Rockville Centre, Mercy Hospital, Hempstead, North Country Community Hospital, Glen Cove; Attending Surgeon, Nassau Hospital, Mineola. (1929)

WARK, JOSEPH A., M.D., 19 Keith Ave., Barre, Vt. Vermont, 1911. Attending Surgeon, Barre City Hospital. (1933)

WARLOW, MARGARET A., M.D., 94 S. Main St., Mullica Hill, N.J. Woman's, 1902. Retired. (1922)

WARMAN, W. MERLE, A.B., B.S., M.D., 235 High St., Morgantown, W.Va. Maryland, 1930. Surgical Staff, Heiskell Memorial and Monongalia General Hospitals. (1946)

WARMER, CHARLES A., M.D., 412 W. 6th St., Los Angeles 14, Calif. Michigan, 1903. Member of Staff, Presbyterian Hospital-Olmsted Memorial. (1926)

WARMOLTS, LAMBERTUS, A.B., B.S., M.D., Oregon, Ill. Illinois, 1920. Chief of Staff, Warmolts Clinic; Member of Staff, Rockford Hospital, Rockford. (1933)

WARNER, CLYDE M., M.D., 1418 McGowen Ave., Houston 4, Tex. Tulane, 1922. Associate Professor of Clinical Gynecology, Baylor; Chief of Staff, Surgery, St. Luke's Episcopal Hospital; Chief of Surgical Division, Jefferson Davis and Memorial Hospitals; Courtesy Staff, St. Joseph's Infirmary, Hermann and Methodist Hospitals. (1935)

WARNER, LUCIEN M., M.D., 1418 McGowen Ave., Houston 4, Tex. Tulane, 1927. Assistant Professor of Gynecology, Baylor; Associate Staff, Gynecology, Jefferson Davis Hospital; Surgeon, Memorial Hospital; Courtesy Staff, Methodist and Hermann Hospitals and St. Joseph's Infirmary. (1943)

WARNER, OLIVER M., M.D., Veterans Administration Hospital, Walla Walla, Wash. Toronto, 1924. Chief, Surgical Service and Thoracic Surgeon, Veterans Administration Hospital. (1934)

WARNER, RICHARD A., M.D., U.S. Naval Dispensary, Navy Department, Washington 25, D.C. Georgetown, 1901. Commanding Officer, U.S. Naval Dispensary. Commodore, Medical Corps, U.S. Navy. (1917)

WARREN, ARCHIE W., B.Sc., M.D., 817 Cleveland Ave., N.W., Canton, Ohio. Western Reserve, 1916. Chief of Surgical Service, Mercy Hospital. (1924) (11)

WARREN, CHARLES H., Phar.D., M.D., 1719 Pacific Ave., Dallas 1, Tex. Vanderbilt, 1914. Clinical Assistant Professor of Surgery, Southwestern, Dallas; Surgical Staff, Freeman Memorial Clinic; Division Chief, Surgical Staff, Parkland Hospital; Member of Staff, St. Paul's and Baylor University Hospitals. (1937)

WARREN, JACOB, M.D., 308 18th Ave., Paterson 4, N.J. Jefferson, 1928. Associate in Gynecology, Nathan and Miriam Barnert Memorial Hospital. (1947)

WARREN, RICHARD, A.B., M.D., Veterans Administration Hospital, West Roxbury, Mass. Harvard, 1934. Instructor in Surgery, Harvard; Chief of Surgical Service, Veterans Administration Hospital. (1941) (11, 11-b)

WARREN, ROBERT F., A.B., M.D., 200 Hicks St., Brooklyn 2, N.Y. Harvard, 1933. Instructor in Orthopedic Surgery, Long Island; Attending Orthopedic Surgeon, Brooklyn Thoracic and St. John's Hospitals; Assistant Attending Orthopedic Surgeon, Long Island College Hospital and House of St. Giles the Cripple; Assistant Visiting Orthopedic Surgeon, Kings County Hospital; Courtesy Staff, Orthopedic Surgery, Carson C. Peck Memorial Hospital. (1946)

WARRICK, WILLIAM D., B.S., M.D., 2211 Highland Ave., Birmingham 5, Ala. Illinois (2), 1934. Instructor in Urology, Medical College of Alabama. (1943) (19, 22)

WARSHAW, DAVID, A.B., M.D., 876 Park Ave., New York 21, N.Y. Cornell, 1921. Surgeon, Evangelical Deaconess Hospital, Brooklyn; Director of Surgery, Doctors Hospital, Jamaica; Consulting Surgeon, Hillside Hospital, Bellerose. (1929)

WARSZEWSKI, EDWARD H., S.B., M.D., 1238 Noble St., Chicago, Ill. Illinois (2), 1917. Professor of Surgery, Cook County Graduate School; Clinical Professor of Surgery, Loyola; Attending Surgeon, Senior Staff, St. Mary of Nazareth Hospital; Attending Surgeon, Cook County Hospital. (1930)

WARTHEN, HARRY J., JR., M.D., 116 E. Franklin St., Richmond 19, Va. University of Virginia, 1925. Associate Professor of Surgery, Medical College of Virginia; Attending Surgeon, Medical College of Virginia, Hospital Division; Visiting Surgeon, St. Elizabeth's Hospital and Retreat for the Sick; Senior Consultant in Surgery, Veterans Administration Hospital. (1944) (6, 7, 11, 45)

WASDEN, CHARLES N., A.B., M.D., 666 Cherry St., Macon, Ga. Georgia (1), 1926. Senior Attending Surgeon, Macon Hospital; Attending Surgeon, Oglethorpe Private Infirmary. (1935)

WASHBURN, NEWELL R., Ph.B., M.D., 610 Exchange Ave., Endicott, N.Y. Yale, 1929. Attending Surgeon, Ideal Hospital, Endicott, Charles S. Wilson Memorial Hospital, Johnson City. (1937)

WASHBURN, WILLIAM W., B.S., M.D., 384 Post St., San Francisco 8, Calif. California, 1917. Chief Surgeon, Southern Pacific Hospital; Visiting Surgeon, St. Francis Hospital; Visiting Surgeon, Courtesy Staff, Franklin Hospital; Visiting Courtesy Staff, Children's Hospital. (1926)

WASHBURNE, CHARLES L., M.D., 326 N. Ingalls St., Ann Arbor, Mich. Michigan, 1908. Surgeon, St. Joseph's Mercy Hospital. (1917)

WASHBURNE, IRA M., B.S., M.D., Rensselaer, Ind. Illinois (2), 1900. Member of Staff, Jasper County Hospital. (1928)

WASSERMAN, SIDNEY E., B.S., M.D., 2506 N. 51st St., Milwaukee 10, Wis. Marquette, 1934. Surgical Service, Veterans Administration Hospital, Wood. (1943)

WATERMAN, GEORGE W., Ph.B., M.D., 155 Thayer St., Providence 6, R.I. Cornell, 1919. Instructor in Obstetrics, Harvard and Tufts; Visiting Obstetrician, Providence Lying-in Hospital; Chief of Staff, Gynecological Department, Charles V. Chapin and Rhode Island Hospitals; Consulting Staff, Gynecology, Memorial Hospital, Pawtucket. (1932) (3, 14, 18)

WATERMAN, JULIUS L., M.D., 2 Main St., Bradford, Pa. Cornell, 1911. Urologist-in-Chief, Bradford Hospital; Chief, State Venereal Clinic; Consulting Urologist, Community Hospital, Kane, Warren State and Warren General Hospitals, Warren. (1925) (19, 22)

WATERS, CHESTER H., B.Sc., M.D., 107 S. 17th St., Omaha 2, Neb. Cornell, 1912. Associate Professor of Surgery, Nebraska; Member of Staff, Immanuel Deaconess, University of Nebraska, and Bishop Clarkson Memorial Hospitals. (1921) (11)

WATERS, EDWARD G., Ph.B., M.D., 39 Gifford Ave., Jersey City 4, N.J. Harvard, 1922. Assistant Professor of Clinical Obstetrics and Gynecology, Columbia; Attending Surgeon, Christ and Fairmont Hospitals; Associate Surgeon, Jersey City Hospital; Division Chief of Obstetrics, Margaret Hague Maternity Hospital; Consultant, Gynecology and Obstetrics, Paterson General Hospital, Paterson, Monmouth Memorial Hospital, Long Branch. (1929)

WATERS, GEORGE W., B.S., M.D., 101 Race St., San Jose, Calif. Northwestern, 1933. Attending Orthopedist, Santa Clara County Hospital; Member of Staff, San Jose Hospital and O'Connor Sanitarium. (1946) (28)

WATERS, HENRY S., A.B., M.D., Iloilo Mission Hospital, Iloilo, Philippine Islands. Columbia, 1932. Surgeon, Iloilo Mission Hospital. (1940)

WATERWORTH, ANDREW J., B.S., M.D., 207 E. Cherry St., Clearfield, Pa. Georgetown, 1935. Attending Surgeon, Clearfield Hospital. (1945)

WATKINS, I. R., M.D., 114 S. I St., Aberdeen, Wash. Michigan, 1903. Senior Surgeon, Aberdeen General Hospital. (1929)

WATKINS, JOHN A., M.D., 315 Haywood St., Asheville, N.C. Tulane, 1910. (1931) (15)

WATKINS, MARGARET, B.A., M.D., 3629 Fairmount Ave., Dallas 4, Tex. Baylor, 1938. Clinical Instructor in Orthopedics, Southwestern, Dallas; Orthopedic Surgeon, Parkland Hospital; Associate Attending Orthopedic Surgeon, Baylor University Hospital; Visiting Orthopedic Surgeon, Methodist Hospital. (1946) (28)

WATKINS, ROYAL P., B.A., M.D., 332 Main St., Worcester 8, Mass. Columbia (2), 1892. Consulting Surgeon, Fairlawn, Memorial, Worcester Hahnemann, and Worcester City Hospitals, Worcester, Holden District Hospital, Holden. (1915) (3)

WATKINS, SHELTON, A.M., M.D., 321 W. Broadway, Louisville, Ky. Johns Hopkins, 1913. (1923)

WATKINS, THOMAS M., M.D., 14 Elm St., Potsdam, N.Y. Syracuse, 1929. Surgical Staff, Potsdam Hospital; Chief Surgeon, Massena Memorial Hospital, Massena; Consulting Surgeon, St. Lawrence State Hospital, Ogdensburg. (1937)

WATSON, BENJAMIN P., M.B., Ch.B., M.D., F.R.C.S. (Ed.), 180 Fort Washington Ave., New York 32, N.Y. University of Edinburgh, 1902. Professor Emeritus of Obstetrics and Gynecology, Columbia. (1914) (12, 18)

WATSON, CASSIUS H., B.S., M.D., Brookfield Center, Conn. Long Island (1), 1905. Retired. (1929)

WATSON, ERNEST M., Ph.B., A.M., M.D., 283 Linwood Ave., Buffalo 9, N.Y. Johns Hopkins, 1913. Professor of Urology, Buffalo; Chief Attending Urologist, Edward J. Meyer Memorial Hospital; Attending Urologist, Children's and Buffalo General Hospitals; Consulting Urologist, State Institute for the Study of Malignant Disease, U.S. Marine Hospital, Buffalo, J. N. Adam Memorial Hospital, Perrysburg. (1941) (19, 22)

WATSON, FRED C., A.B., M.D., Lexington, Tenn. Vanderbilt, 1906. (1933)

WATSON, FRED S., M.D., M.Sc., 112 N. Grand Ave., Okmulgee, Okla. Arkansas, 1915. (1932)

WATSON, HARWOOD, M.D., 935 Military St., Dearborn, Mich. Wayne (2), 1931. Junior Attending Gynecologist and Obstetrician, Woman's Hospital, Detroit; Visiting Gynecologist and Obstetrician, Henry Ford Hospital, Detroit. (1941) (18)

WATSON, HERMAN, M.D., 129 S. Kentucky Ave., Lakeland, Fla. Georgia, 1912. Consulting Surgeon, Morrell Memorial Hospital. (1938) (5)

WATSON, J. EDWIN, M.D., 2536 W. Grand Blvd., Detroit, Mich. Wayne (2), 1921. Senior Surgeon, Mount Carmel Mercy Hospital; Consulting Surgeon, Royal Oak General Hospital, Royal Oak. (1930)

WATSON, JAMES E., JR., A.B., B.S., M.D., 4107 Fannin St., Houston 4, Tex. Tennessee, 1934. (1942) (5)

WATSON, JAMES R., B.S., M.D., M.Sc., 439 7th Ave., Pittsburgh 19, Pa. Harvard, 1929. Instructor in Surgery, Pittsburgh; Attending Surgeon, St. Margaret Memorial Hospital; Associate Surgeon, Presbyterian and Woman's Hospitals. (1936) (11)

WATSON, O. ALTON, B.S., M.D., 1200 N. Walker St., Oklahoma City 3, Okla. Oklahoma, 1929. Associate Professor of Otolaryngology, Oklahoma; Visiting Staff, Eye, Ear

Nose, and Throat, St. Anthony's, Wesley, University and Oklahoma City General Hospitals. (1938) (38, 43)

WATSON, WILLIAM G., B.S., M.D., 439 7th Ave., Pittsburgh 19, Pa. Johns Hopkins, 1934. Associate Surgeon, Presbyterian Hospital; Associate Neurosurgeon and Thoracic Surgeon, Shadyside Hospital; Consulting Surgeon, Veterans Administration Hospital, Aspinwall. (1941) (11)

WATSON, WILLIAM J., B.S., M.D., 223 W. Main St., New Britain, Conn. New York University (3), 1931. Assistant Surgeon, New Britain General Hospital. (1938)

WATSON, WILLIAM L., A.B., M.D., 1088 Park Ave., New York 28, N.Y. Cornell, 1925. Instructor in Surgery, Cornell; Attending Surgeon, Thoracic Surgical Service, Memorial Hospital for the Treatment of Cancer and Allied Diseases; Associate Radium Therapist, Misericordia Hospital. (1932) (31, 45-b)

WATT, CHARLES H., B.Sc., M.D., 900 Gordon Ave., Thomasville, Ga. Johns Hopkins, 1912. Attending Surgeon, John D. Archbold Memorial Hospital. (1921) (6, 11)

WATT, JAMES H., M.D., 146-17 Northern Blvd., Flushing, N.Y. Buffalo, 1920. Associate Attending Surgeon, Mary Immaculate Hospital, Jamaica. (1931) (11)

WATT, TERRENCE N., M.D., 120 W. 7th St., Austin 16, Tex. Tennessee, 1931. Surgical Staff, Brackenridge Hospital; Surgeon, Texas Confederate Home Hospital; Consultant in Surgery, Seton Hospital. (1940)

WATT, WILLIAM E., M.D., 120 W. 7th St., Austin, Tex. Tennessee, 1915. Visiting Surgeon, Seton and Brackenridge Hospitals. (1924)

WATTENBERG, JOHN E., M.D., 1 Main St., Cortland, N.Y. Washington, 1917. Chief Surgeon, Cortland County Hospital; Surgeon, VerNooy Sanitarium. (1924) (11)

WATTERS, VERNON GREGG, JR., M.D., University Hospitals, Iowa City, Iowa. Iowa, 1938. Instructor in Surgery, Iowa; Member of Staff, Surgery, University Hospitals. (1946) (11)

WATTLES, FRANK MERRILL, B.S., M.D., 1200 S. Kuhl Ave., Orlando, Fla. Emory, 1933. Assistant in Otolaryngology, Orange General Hospital. (1946) (38, 43)

WATTS, ALICE D., B.A., M.D., 324 E. Wisconsin Ave., Milwaukee 2, Wis. Wisconsin, 1931. Associate Attending Obstetrician and Gynecologist, St. Luke's Hospital; Courtesy Staff, Obstetrics, Milwaukee Hospital; Courtesy Staff, Obstetrics and Gynecology, St. Joseph's Hospital. (1947) (18)

WATTS, JAMES W., B.Sc., M.D., 2014 R St., N.W., Washington 9, D.C. University of Virginia, 1928. Clinical Professor of Neurological Surgery, George Washington; Neurological Surgeon, George Washington University, Doctors, and Gallinger Municipal Hospitals, Washington, D.C.; Suburban Hospital, Bethesda, Prince George's General Hospital, Cheverley, Md; Consultant in Neurosurgery, Saint Elizabeths, Veterans Administration, and Walter Reed General Hospitals. (1938) (29-b, 30)

WATTS, STEPHEN H., M.A., M.D., LL.D., "Broomley," University, Va. Johns Hopkins, 1901. Retired. (1913) (1, 6)

WAUGH, ELIZABETH S., B.A., M.D., 5910 Greene St., Philadelphia 44, Pa. Woman's, 1931. Associate Professor of Obstetrics, and Assistant Clinical Professor of Gynecology, Woman's; Chief in Obstetrics, Woman's Hospital. (1941)

WAUGH, HENRY H., M.D., 1 Nevins St., Brooklyn 17, N.Y. Western Reserve (2), 1891. Senior Surgeon, Brooklyn Eye and Ear Hospital. (1932)

WAUGH, JAMES R., A.B., M.D., 2 E. 54th St., New York 11, N.Y. Columbia, 1921. Assistant Attending Urologist, St. Luke's Hospital. (1944) (19)

WAUGH, JOHN MCM., A.B., M.D., M.S. (Surg.), 102 2nd Ave., S.W., Rochester, Minn. Illinois (2), 1932. Associate Professor of Surgery, Mayo Foundation, Minnesota; Surgeon, St. Mary's and Colonial Hospitals. (1939) (8, 11, 11a, 16)

WAUGH, JUSTIN M., M.A., M.D., 2020 E. 93rd St., Cleveland, Ohio. Columbia, 1898. Otolaryngologist, Cleveland Clinic. (1920)

WAUGH, OLIVER S., M.D., C.M., 404 Graham Ave., Winnipeg, Man. McGill, 1908. Chief Consultant in Neurosurgery, Canadian Middle West Division (Winnipeg). (1920) (62, 63)

WAUGH, RICHEY L., B.S., Ph.C., M.D., U.S. Marine Hospital, Boston 35, Mass. Minnesota, 1915. Instructor in Orthopedic Surgery, Tufts; Chief of Surgical Service, U.S. Marine Hospital. Medical Director, U.S. Public Health Service. (1935) (25, 27)

WAYLAND, RAYMOND T., M.D., 140 N. 3rd St., San Jose 12, Calif. Jefferson, 1913. Visiting Surgical Staff, San Jose and Santa Clara County Hospitals. (1926)

WEADON, W. LEE, M.D., 144 Golden Hill St., Bridgeport 3, Conn. Medical College of Virginia (1), 1905. Attending Surgeon, Bridgeport Hospital. (1924) (11)

WEAR, HARRY H., M.D., 1612 Tremont Pl., Denver 2, Colo. Colorado, 1921. Instructor, Department of Urology, Colorado; Consulting Staff, Denver General Hospital; Attending Urologist, St. Anthony Hospital; Urological Staff, Children's and Colorado General Hospitals; Staff, Porter Sanitarium and Hospital. (1928) (1, 19)

WEAR, JOHN B., A.B., M.D., 1 S. Pinckney St., Madison 3, Wis. Texas, 1926. Associate Professor of Urology, Wisconsin; Associate Urologist, Wisconsin General Hospital; Attending Urologist, Madison General Hospital. (1935) (19, 20, 22)

WEARN, F. STAFFORD, B.S., M.D., 182 E. 79th St., New York 21, N.Y. Harvard, 1932.

Chief and Assistant Attending Surgeon, Out-Patient Department, St. Luke's Hospital; Assistant Attending Surgeon, Seton Hospital. (1942) (11)

WEATHERS, BAHNSON, B.S., M.D., 705 Roanoke Ave., Roanoke Rapids, N.C. Washington, 1917. Surgical Staff, Roanoke Rapids Hospital. (1927) (5)

WEATHERS, HENRY H., A.B., M.D., 1421 Kansas Ave., East St. Louis, Ill. Meharry, 1927. Director of Surgery, St. Mary's Infirmary, St. Louis, Mo.; Associate Director of Surgery, Homer G. Phillips Hospital, St. Louis, Mo.; Visiting Surgeon, St. Mary's and Christian Welfare Hospitals, East St. Louis, Ill.; and Peoples Hospital, St. Louis, Mo. (1947)

WEAVER, ANDREW J., B.S., M.D., 321 W. Main St., Clarksburg, W.Va. Jefferson, 1933. Member, Surgical Staff, Union Protestant and St. Mary's Hospitals. (1942)

WEAVER, C. HIRAM, M.D., 1709 W. 8th St., Los Angeles 14, Calif. Indiana, 1912. Attending Staff, Presbyterian Hospital-Olmsted Memorial, and Chairman of the Tumor Clinic. (1927)

WEAVER, DELMAR F., M.D., 2799 W. Grand Blvd., Detroit, Mich. University of Virginia, 1932. Associate Surgeon, Otolaryngology, Henry Ford Hospital. (1945) (38, 43)

WEAVER, DON D., M.D., 400 29th St., Oakland, Calif. Michigan, 1911. Member of Staff, East Oakland and Peralta Hospitals; Visiting Surgeon, Alameda County Hospital, Western Division. (1928)

WEAVER, J. CALVIN, M.D., 78 Ellis St., N.E., Atlanta, Ga. Tulane, 1901. Visiting Surgeon, Wesley Memorial, Georgia Baptist, and Crawford W. Long Hospitals; Consulting Surgeon, Neurological Department, Veterans Administration Hospital. (1932) (5)

WEAVER, OLIN H., M.D., 700 Spring St., Macon, Ga. Emory, 1894. Chief Surgeon and Chairman, Visiting Staff, Macon Hospital; Visiting Surgeon and Gynecologist, Middle Georgia Hospital. (1920) (5)

WEAVER, SAMUEL D., M.D., 1719 Pacific Ave., Dallas 1, Tex., Tulane, 1916. Professor of Clinical Surgery, Southwestern, Dallas; Attending Surgeon, Baylor University Hospital; Visiting Surgeon, Parkland Hospital; Chief Surgeon, Woodlawn Hospital; Consulting Surgeon, Waxahachie Sanitarium, Waxahachie. (1928)

WEAVER, SAMUEL W., M.D., 311 W. 8th St., Santa Ana, Calif. Colorado, 1930. Chief of Neurosurgery, Orange County General and St. Joseph Hospitals, Orange; Courtesy Staff, Seaside Memorial and St. Mary's Long Beach Hospitals, Long Beach, Fullerton Hospital, Fullerton. (1940)

WEAVER, THOMAS A., JR., M.D., 34 N. Main St., Dayton 2, Ohio. Rochester, 1938. Senior Surgeon, Neurological Surgery, Miami Valley Hospital; Courtesy Staff, Neurological Surgery, Good Samaritan Hospital; Senior Consultant, Neurological Surgery, Veterans Administration Hospital. (1946) (29-a, 29-b, 30)

WEAVER, WILLIAM A., M.D., 28 Academy St., Wilkes-Barre, Pa. Jefferson, 1925. Chief Surgeon, Wilkes-Barre General Hospital. (1934)

WEBB, ALEXANDER, JR., A.B., M.D., 127 W. Hargett St., Raleigh, N.C. Harvard, 1937. Lecturer in Anatomy and Surgery, North Carolina; Attending Surgeon, Rex and St. Agnes Hospitals; Acting Surgeon (Thoracic), Wake County Sanatorium; Consulting Surgeon, State Hospital. (1945) (11)

WEBB, CAROL C., M.D., 24 W. Chase St., Pensacola, Fla. Ohio, 1918. Surgeon, Pensacola Hospital. (1934) (5)

WEBB, CHARLES E., M.D., 109 N. Oregon St., El Paso, Tex. Indiana, 1933. Visiting Surgeon, Southwestern General and Hotel Dieu Sisters' Hospitals; Assistant Division Surgeon, Texas and Pacific Railway Co. (1942)

WEBB, GEORGE, M.D., 1996 E. 28th St., Brooklyn, N.Y. Tomsk, 1911. Attending Surgeon, Coney Island Hospital. (1930)

WEBB, ROSCOE C., B.A., M.D., 78 S. 9th St., Minneapolis 2, Minn. Johns Hopkins, 1914. Associate Professor of Clinical Surgery, Minnesota; Surgeon, Asbury, Northwestern, and Abbott Hospitals; Chief Surgeon, Great Northern Ry.; Consulting Surgeon, Maternity Hospital. (1921) (8, 11, 27)

WEBB, SAM, JR., M.D., 3712 Alice Circle, Dallas, Tex. Nashville, 1905. Professor of Orthopedic Surgery, Baylor; Member of Staff, Baylor Hospital. (1914)

WEBB, ULYS R., M.D., 741 Alameda Blvd., Coronado, Calif. George Washington, 1900. Rear Admiral, U.S. Navy, retired. (1917)

WEBB, WALTER D., M.D., 220 St. George St., St. Augustine, Fla. Columbia, 1895. Member of Staff, Flagler Hospital. (1914)

WEBB, WALTER WHAYNE, M.S., M.D., 34 N. Main St., Dayton 2, Ohio. Northwestern, 1933. Attending Otolaryngologist and Endoscopist, St. Elizabeth Hospital; Consulting Otolaryngologist and Endoscopist, Veterans Administration Hospital. (1946) (38, 43)

WEBB, WILLIAM S., A.B., M.D., LL.B., 600 W. 10th St., Fort Worth 2, Tex. Vanderbilt, 1921. Visiting Staff, St. Joseph's Hospital. (1930) (43)

WEBBER, HENRY A., M.D., Emery Mills, Me. Harvard, 1896. Colonel, U.S. Army, retired. (1924)

WEBBER, ISAAC M., M.S., M.D., 29 Deering St., Portland 3, Me. Bowdoin, 1920. Attending Surgeon, Maine General and Children's Hospitals; Consulting Surgeon, Webber Hospital, Biddeford, Miles Memorial Hospital, Damariscotta. (1929) (3, 11)

WEBBER, JOSEPH B., M.D., 730 Broad St., Providence 7, R.I. Tufts, 1919. Visiting Sur-

geon, Miriam Hospital; Associate Surgeon, Homeopathic Hospital of Rhode Island. (1939)

WEBBER, SAMUEL R., M.D., 136 Main St., Calais, Me. Harvard, 1921. Visiting Surgeon, Chipman Memorial Hospital, St. Stephen, N.B. (1930)

WEBB-JOHNSON, SIR ALFRED, C.B.E., D.S.O., T.D., M.B., Ch.B., F.R.C.S. (Eng.) (Ed. Hon.), F.R.F.P.S. (Glas. Hon.), F.R.A.C.S. (Hon.), 70 Portland Pl., London, W. 1, England. Victoria, Manchester, 1903. Lecturer in Surgery and Clinical Surgery, Middlesex, London; President, Royal College of Surgeons of England; Examiner in Surgery, Cambridge; Surgeon to Her Majesty, Queen Mary, and Middlesex Hospital; Consulting Surgeon, Queen Alexandra's Military Hospital and Royal Hospital, Chelsea; Honorary Colonel, Army Medical Service. (1923) (100, 102, 103, 104)

WEBER, ARTHUR L., B.A., M.D., 404 2nd Ave., Upland, Calif. Northwestern, 1910. Member of Staff, San Antonio Community Hospital; Member Consulting Staff, San Bernardino County Charity Hospital, San Bernardino; Member Surgical Staff, Hospital of the California Institution for Men, Chino. (1937)

WEBER, CARL J., B.Sc., M.D., 516 N. 8th St., Sheboygan, Wis. Illinois (2), 1921. Preceptor, Wisconsin; Member of Staff, Surgery and Gynecology, Sheboygan Memorial Hospital. (1938)

WEBER, EDGAR H., B.S., M.D., 123 S.E. 2nd St., Evansville 9, Ind. Jefferson, 1922. Surgical Staff, Protestant Deaconess and St. Mary's Hospitals. (1937)

WEBER, HENRY C., B.Sc., M.D., U.S. Naval Hospital, Jacksonville, Fla. Marquette, 1914. Chief of Eye, Ear, Nose, and Throat Department, U.S. Naval Hospital. Captain, Medical Corps, U.S. Navy. (1926) (38, 42, 43)

WEBER, HENRY C., M.D., 329 S. Johnstone Ave., Bartlesville, Okla. Maryland (2), 1905. Surgical Staff, Washington County Memorial Hospital. (1927)

WEBER, HENRY M., B.S., M.D., 941 N. Ardmore Ave., Los Angeles 27, Calif. Jefferson, 1924. Commander, U. S. Navy, retired. (1942)

WEBER, KARL W., A.B., M.D., 16404 E. Warren Ave., Detroit 24, Mich. Michigan, 1932. Visiting Obstetrician and Gynecologist, Henry Ford Hospital; Senior Attending Obstetrician and Gynecologist, St. Mary's Hospital; Junior Attending Obstetrician and Gynecologist, Woman's Hospital. (1940)

WEBER, OLIVER A., Ph.B., M.D., 1422 Euclid Ave., Cleveland 15, Ohio. Western Reserve, 1905. Senior Clinical Instructor in Surgery, Western Reserve; Visiting Surgeon, St. Vincent Charity Hospital; Chief of Staff, Evangelical Deaconess Hospital. (1914)

WEBER, WILLIAM L., M.D., 610 S. Main St., Los Angeles, Calif. Southern California (2), 1908. Chief Surgeon, Pacific Electric Railway Co.; Associate Staff, California and Cedars of Lebanon Hospitals; Executive Staff, St. Vincent's Hospital; Surgeon, Los Angeles Railway Co. (1922)

WEBSTER, AUGUSTA, B.S., M.D., 104 S. Michigan Ave., Chicago 3, Ill. Northwestern, 1932. Associate in Gynecology and Obstetrics, Northwestern; Member of Staff, Gynecology and Obstetrics, Passavant Memorial Hospital; Associate Staff, Obstetrics, Cook County Hospital; Courtesy Staff, Gynecology and Obstetrics, Mercy Hospital. (1939) (18)

WEBSTER, DAVID H., A.B., M.D., 140 E. 54th St., New York, N.Y. Columbia, 1910. Clinical Professor of Ophthalmology, New York University; Surgical Director, Manhattan Eye, Ear and Throat Hospital; Attending Ophthalmologist, Hospital for Special Surgery; Consulting Ophthalmologist, New York Post-Graduate Medical School and Hospital, New York, St. John's Riverside Hospital, Yonkers, St. Luke's Hospital, Newburgh, Mary McClellan Hospital, Cambridge, N.Y.; Englewood Hospital, Englewood, N.J.; Consulting Staff, United Hospital, Port Chester, Elizabeth A. Horton Memorial Hospital, Middletown. (1933) (33, 38)

WEBSTER, GEORGE V., A.B., M.D., 696 E. Colorado St., Pasadena 1, Calif. Stanford, 1937. Visiting Surgeon, Plastic Surgery, St. Luke Hospital, Altadena, Collis P. and Howard Huntington Memorial Hospital, Pasadena, St. Joseph Hospital, Orange; Attending Surgeon, Plastic Surgery, Orthopaedic Hospital, Los Angeles. (1945) (11, 45-b)

WEBSTER, J. CLARENCE, C.M.G., B.A., D.Sc., M.D., C.M., LL.D., F.R.C.P. (Ed.), F.R.S. (Ed., C.), Shediac, N.B. University of Edinburgh, 1888. Retired. (1913) (12)

WEBSTER, JEROME P., A.B., M.D., M.S., 180 Fort Washington Ave., New York 32, N.Y. Johns Hopkins, 1914. Assistant Professor of Clinical Surgery, Columbia; Associate Attending Surgeon, Presbyterian and Babies' Hospitals; Chief of Plastic Surgery Clinic, Vanderbilt Clinic; Consultant in Plastic Surgery, New York Orthopaedic Dispensary and Hospital. (1942) (1, 11, 45, 45-a, 45-b)

WEBSTER, JOHN B., M.D., 105 Summer St., New Bedford, Mass. Maryland, 1914. Orthopedic Surgeon, St. Luke's Hospital and Sassaquin Sanatorium, New Bedford, Sol-E-Mar Orthopedic Hospital for Children, South Dartmouth. (1935)

WEBSTER, JOSEPH G., A.B., M.D., 1103 Grand Ave., Kansas City 6, Mo. Northwestern, 1922. Clinical Instructor, Kansas; Chief of Active Staff, St. Vincent's Hospital; Attending Gynecologist, Kansas City General Hospital; President of Staff, St. Joseph Hospital; Chairman of Obstetrics and Gynecology, St. Mary's Hospital. (1933) (16, 18)

WEBSTER, RICHARD R., B.S., M.D., 909 Hyde St., San Francisco 9, Calif. California, 1936.

Clinical Instructor in Surgery, California; Member of Staff, St. Francis Hospital; Assistant Attending Surgeon, University of California Service, San Francisco Hospital. (1946)

WECKESSER, ELDEN C., A.B., M.D., 2065 Adelbert Rd., Cleveland 6, Ohio. Western Reserve, 1936. Instructor in Surgery, Western Reserve; Assistant Surgeon, Lakeside Hospital. (1946) (11)

WEED, FLOYD A., M.D., 199 Main St., Torrington, Conn. Albany, 1912. Attending Surgeon, Charlotte Hungerford Hospital; Consulting Surgeon, Litchfield County Hospital, Winsted. (1927)

WEED, JOHN C., M.D., M.S., 3503 Prytania St., New Orleans 15, La. Tulane, 1936. Instructor in Gynecology, Tulane; Junior Associate, Gynecology and Obstetrics, Touro Infirmary; Visiting Surgeon, Gynecology, Charity Hospital of Louisiana. (1944) (18)

WEEDEN, WILLIS M., A.B., M.D., 130 E. 56th St., New York 22, N.Y. Cornell, 1919. Instructor in Surgery, Cornell; Associate Attending Surgeon, New York City Hospital; Assistant Attending Surgeon, New York Hospital. (1929)

WEEKS, ALANSON, M.D., D.S.M., 384 Post St., San Francisco 8, Calif. Michigan, 1899. Clinical Professor Emeritus of Surgery, California; Chief of Surgery, St. Luke's Hospital; Consultant in Surgery, Children's and San Francisco Hospitals. (1913) (9, 11)

WEEKS, CARNES, Ph.B., M.D., 244 E. 68th St., New York 21, N.Y. Columbia, 1923. Assistant Clinical Professor of Surgery, Columbia; Associate Attending Surgeon, Bellevue Hospital; Assistant Attending Surgeon, New York Post-Graduate Medical School and Hospital; Attending Surgeon, Veterans Administration Hospital. (1932) (11)

WEEKS, DAVID M., M.D., 53 E. 70th St., New York 21, N.Y. Michigan, 1927. Associate in Surgery, Columbia; Assistant Attending Surgeon, Roosevelt Hospital. (1938) (11)

WEEKS, FRANK D., B.A., M.D., 522 2nd St., W., Ashland, Wis. Wisconsin, 1928. Preceptor, Wisconsin; Member, Attending Staff, Ashland General and St. Joseph's Hospitals. (1936)

WEEKS, JOHN E., M.D., D.Sc., LL.D., 12642 S.W. Edgecliff Rd., Portland 1, Ore. Michigan, 1881. Emeritus Professor of Ophthalmology, New York University; Honorary Professor of Ophthalmology, Oregon; Consulting Surgeon, Eye Department, New York Eye and Ear Infirmary. Retired. (1914) (32, 33, 38, 42)

WEEKS, JOSHUA H., Ph.B., M.D., 414 County St., New Bedford, Mass. Harvard, 1924. Senior Surgeon, St. Luke's Hospital. (1947)

WEEKS, RICHARD B., B.S., M.D., 753 Broad St., Augusta, Ga. Georgia, 1925. Assistant Clinical Instructor in Surgery, Georgia; Staff, University Hospital. (1936) (11)

WEETH, CHARLES R., B.Sc., M.D., 37 Remsen St., Brooklyn 2, N.Y. Nebraska, 1920. Assistant Clinical Professor of Otolaryngology, Long Island; Attending Otolaryngologist, Long Island College Hospital; Director, Cumberland Hospital; Surgeon, Brooklyn Eye and Ear Hospital. (1931) (38, 43)

WEGNER, WALTER R., A.B., M.D., 818 Harrison Ave., Boston 18, Mass. Nebraska, 1926. Associate Neurological Surgeon, Boston City Hospital; Neurosurgical Consultant, Framingham Union Hospital, Framingham, Lynn Hospital, Lynn, Waltham City Hospital, Waltham; Assistant Visiting Surgeon, Massachusetts Memorial Hospitals; Attending Neurosurgeon, Veterans Administration Hospital, West Roxbury. (1935) (30)

WEHRBEIN, HEINRICH L., M.D., 80 Hanson Pl., Brooklyn, N.Y. Indiana, 1925. Urologist, Lutheran and Brooklyn Hospitals. (1932) (19, 22)

WEIERBACH, JOHN A., M.D., 12th and W. Broad Sts., Quakertown, Pa. Graduate School, Pennsylvania, (1), 1910. Chief, Ophthalmology and Otorhinolaryngology Department, Grand View Hospital, Sellersville; Chief Otolaryngologist and Ophthalmologist, Quakertown Community Hospital. (1932)

WEIGEL, EDGAR W., M.D., 210 W. Jersey St., Elizabeth 2, N.J. Buffalo, 1924. Attending Orthopedic Surgeon, Alexian Brothers and St. Elizabeth Hospitals; Junior Attending Orthopedic Surgeon, Muhlenberg Hospital, Plainfield. (1931) (25)

WEIGEL, ELMER PETER, M.D., 727 Watchung Ave., Plainfield, N.J. Buffalo, 1914. Associate Attending Orthopedic Surgeon, New York Post-Graduate Medical School and Hospital, New York, N.Y.; Attending Orthopedic Surgeon, Muhlenberg Hospital; Consulting Orthopedic Surgeon, All Souls Hospital, Morristown, Overlook Hospital, Summit, Dover General Hospital, Dover, Rahway Hospital, Rahway, Somerset Hospital, Somerville, Alexian Brothers and St. Elizabeth Hospitals, Elizabeth, Hospital and Home for Crippled Children, Newark. (1926) (24, 25, 28)

WEIGEL, JOHN E., B.S., M.D., 429 Penn Ave., Pittsburgh 22, Pa. Pittsburgh, 1924. Instructor in Surgery, Pittsburgh; Associate Surgeon, Presbyterian, Woman's, and Passavant Hospitals. (1936)

WEIH, ELMER P., M.D., M.Sc., 217 5th Ave., S., Clinton, Iowa. Iowa, 1912. Member of Staff, Jane Lamb Memorial Hospital. (1921) (33, 38, 39, 42, 43)

WEIL, ALVEN M., B.S., M.D., 106 S. Main St., Akron 8, Ohio. Chicago, 1931. Senior Staff, Obstetrics and Gynecology, City Hospital; Obstetrician and Gynecologist, St. Thomas, Peoples, and Children's Hospitals. (1942) (18)

WEIL, ARTHUR I., M.D., 3439 Prytania St., New Orleans 15, La. Harvard, 1898. Con-

sultant, Ear, Nose, and Throat Department, Touro Infirmary. (1914) (38, 39, 43, 44)

WEILAND, ARTHUR H., M.S., M.D., 227 Aragon Ave., Coral Gables, Fla. Illinois (2), 1921. Chief of Orthopedic Section, James M. Jackson Memorial Hospital; Chief of Staff, Dade County Hospital, Kendall; Member of Staff, University Hospital; Senior Surgeon, Florida Crippled Children's Commission. (1931) (5, 25, 28)

WEILLE, FRANCIS L., B.S., M.D., 247 Commonwealth Ave., Boston, Mass. Harvard, 1925. Assistant in Otolaryngology, Harvard; Member of Staff, Children's and Faulkner Hospitals; Laryngologist, New England Deaconess Hospital; Associate Surgeon, Massachusetts Eye and Ear Infirmary, Massachusetts General Hospital. (1940) (36, 39, 40, 43)

WEIMER, EDGAR S., M.D., 119 S. Highland Ave., Pittsburgh, Pa. Pittsburgh, 1910. (1919)

WEIN, BARNET M., D.M.D., M.D., 471 Commonwealth Ave., Boston, Mass. Boston, 1920. Instructor in Otology, Boston; Surgeon, Otolaryngology, Massachusetts Memorial Hospitals. (1930) (40, 43)

WEINBERG, ARTHUR, B.S., M.D., 1462 Greenport Rd., Far Rockaway, N.Y. University of Virginia, 1935. Instructor in Obstetrics and Gynecology, New York Medical College; Instructor in Obstetrical Radiology, New York University; Adjunct Obstetrician, Beth Israel Hospital, New York; Associate Obstetrician and Gynecologist, St. Joseph's Hospital; Assistant Obstetrician and Gynecologist, Queens General Hospital, Jamaica; Assistant Obstetrician, Rockaway Beach Hospital and Dispensary, Rockaway Beach; Obstetrician, South Nassau Communities Hospital, Rockville Centre. (1946) (18)

WEINBERG, ARTHUR A., B.A., M.D., 485 Ocean Ave., Brooklyn 26, N.Y. Cornell, 1928. Assistant Surgeon, Thyroid and Thoracic Surgery, Jewish Hospital; Associate Visiting Surgeon, Kings County Hospital. (1944)

WEINBERG, J. ARTHUR, B.A., M.D., 1208 Eutaw Pl., Baltimore, Md. Johns Hopkins, 1924. Instructor in Surgery, Johns Hopkins; Assistant Visiting Surgeon, Johns Hopkins Hospital; Visiting Staff, Union Memorial, Sinai, and West Baltimore General Hospitals, Hospital for the Women of Maryland; Surgical Consultant, Provident Hospital. (1935)

WEINBERG, JOSEPH A., M.D., M.Sc., Veterans Administration Hospital, Van Nuys, Calif. Nebraska, 1919. Chief, Surgical Branch, Birmingham Veterans Administration Hospital. (1928) (11)

WEINER, DAVID O., A.B., M.D., 184 Joralemon St., Brooklyn 2, N.Y. Washington, 1935. (1943) (11)

WEINER, FRED F., M.D., 231 Main St., Brockton 1, Mass. Tufts, 1925. Chief, Urological Service and Chief, Clinic for Genitoinfectious Diseases, Brockton Hospital. (1933) (19, 22)

WEINER, MORRIS, B.S., M.D., 215 American Ave., Long Beach 1, Calif. Washington, 1919. Staff, Long Beach Community, St. Mary's Long Beach, and Seaside Memorial Hospitals. (1932) (18)

WEINERT, HENRY V., M.D., 128 Market St., Passaic, N.J. Maryland, 1923. Senior Attending Surgeon, Fourth Division, St. Mary's Hospital. (1940)

WEINSBERG, WILLIAM C., B.S., M.D., 3606 Gravois Ave., St. Louis 16, Mo. St. Louis, 1923. Instructor in Surgery, St. Louis; Surgeon, Alexian Brothers Hospital; Associate Surgeon, St. Anthony's Hospital; Assistant Surgeon, St. Mary's Group of Hospitals; Member of Staff, Lutheran Hospital. (1946)

WEINSTEIN, BERNARD M., A.B., M.D., 313 Chesterfield Ave., Nashville 5, Tenn. Vanderbilt, 1932. Instructor in Clinical Surgery, Vanderbilt; Assistant Professor of Surgery, Meharry; Assistant Visiting Surgeon, Vanderbilt University Hospital and Associate Visiting Surgeon, Out-Patient Service; Visiting Surgeon, Nashville General and St. Thomas Hospitals. (1940) (11)

WEINSTEIN, JOSEPH H., M.D., 221 S. 6th St., Terre Haute, Ind. Cincinnati (2), 1897. Consulting Gynecologist, Union Hospital. (1928)

WEINSTEIN, MORRIS A., M.D., 1530 Locust St., Philadelphia 2, Pa. Jefferson, 1906. Assistant Professor of Otology, Graduate School, Pennsylvania; Chief Otolaryngologist, Mount Sinai Hospital; Visiting Chief Otolaryngologist, North Easton Hebrew Orphan's Home; Consulting Otolaryngologist, Philadelphia Psychiatric Hospital, Hebrew Sheltering Home. (1929) (38, 43)

WEINSTEIN, MORRIS L., M.D., 185 N. Wabash Ave., Chicago 1, Ill. Loyola (2), 1913. Member, Senior Surgical Staff, Chicago Memorial Hospital. (1941)

WEINSTEIN, SAMUEL, B.S., M.D., 441 Ocean Ave., Brooklyn 26, N.Y. Cornell, 1923. Adjunct Otolaryngologist, Jewish Hospital; Associate Visiting Otolaryngologist, Greenpoint Hospital; Associate Laryngologist, Kingston Avenue Hospital; Associate Otolaryngologist, Brooklyn Hebrew Home and Hospital for the Aged, Jewish Sanitarium and Hospital for Chronic Diseases. (1939) (38, 43)

WEINSTEIN, VERNON A., B.S., M.D., 983 Park Ave., New York 28, N.Y. Long Island, 1934. Adjunct Surgeon, Sydenham Hospital; Clinical Assistant Surgeon, Mount Sinai Hospital. (1942) (11)

WEINSTOCK, HORACE L., B.S., M.D., 329 S. 18th St., Philadelphia 3, Pa. Hahnemann, 1927. Associate Professor of Urology, Hahnemann; Chief, Urological Department, St. Luke's and Children's Medical Center; Senior Surgeon, Urological Clinic, Hahnemann Hospital; Senior Staff, Urology, Women's Homeopathic Hospital; Consultant, Urology, Memorial Hospital of Chester

County, West Chester, and J. Lewis Crozer Home for Incurables and Homeopathic Hospital, Chester. (1941) (22)

WEINSTOCK, MICHAEL B., M.D., 1 Johnson Ave., Newark 8, N.J. New York University (3), 1917. Assistant Attendant, Surgical Staff, Newark City Hospital; Courtesy Staff, Newark Beth Israel and Presbyterian Hospitals. (1931)

WEINTRAUB, FREDERICK, M.D., 4506 12th Ave., Brooklyn 19, N.Y. New York University (3), 1917. Attending Obstetrician and Gynecologist, Israel-Zion Hospital. (1941) (18)

WEINTRAUB, SOLOMON A., M.D., 4500 Olive St., St. Louis 8, Mo. Washington, 1909. Assistant Professor of Gynecology and Obstetrics, St. Louis; Obstetrician and Gynecologist, Firmin Desloge, St. Mary's, and St. Louis City Hospitals; Consultant in Obstetrics and Gynecology, Jewish Hospital. (1942)

WEIR, ROYAL A., B.S., M.D., 462 N. Taylor Ave., St. Louis 8, Mo. Iowa, 1929. Active Staff, Surgery, Jewish and Bethesda General Hospitals, Visiting Surgeon, Missouri Pacific, Lutheran, St. Luke's, and Josephine Heitkamp Memorial Hospitals. (1942)

WEIR, WILLIAM H., M.D., C.M., 10515 Carnegie Ave., Cleveland 6, Ohio. Toronto (2), 1896. Clinical Professor of Gynecology, Western Reserve; Directory of Gynecology, University Hospitals of Cleveland. (1914) (13, 18)

WEIS, MATTHEW W., B.Sc., M.D. 634 N. Grand Blvd., St. Louis 3, Mo. St. Louis, 1924. Assistant Clinical Professor of Gynecology and Obstetrics, St. Louis; Gynecologist and Obstetrician, St. John's Hospital; Visiting Staff, Gynecology and Obstetrics, St. Louis City Hospital. (1934) (16, 18)

WEISBERG, HARRY, M.D., M.S., 5057 Woodward Ave., Detroit, Mich. Michigan, 1929. Associate Attending Obstetrician and Gynecologist, Woman's Hospital. (1942)

WEISBERG, JACOB, M.D., 5057 Woodward Ave., Detroit, Mich. Michigan, 1928. Junior Attending Surgeon, Woman's Hospital. (1946)

WEISENBARGER, HAROLD C., B.S., M.D., 129 N. Elizabeth St., Lima, Ohio. Ohio, 1930. Urologist, Lima Memorial and St. Rita's Hospitals. (1940) (22)

WEISGERBER, ARTHUR L., M.D., 410 Central Ave., Great Falls, Mont. Kansas (3), 1909. Member of Staff, Montana Deaconess Hospital; Visiting Staff, Eye, Ear, Nose, and Throat, Columbus Hospital. (1935) (43)

WEISKITTEL, RICHARD J., A.B., M.D., 210 W. 9th St., Cincinnati 2, Ohio. Cincinnati, 1929. Senior Staff, Orthopedics, Good Samaritan Hospital; Attending Staff, Fracture Service, St. Mary Hospital. (1940)

WEISS, ABRAM, M.D., 786 Palisade Ave., Teaneck, N.J. Tulane, 1921. Surgeon, Fairmount Hospital and Jersey City Medical Center, Jersey City; Associate Attending Gynecologist, North Hudson Hospital, Weehawken; Assistant Obstetrician, Margaret Hague Maternity Hospital, Jersey City. (1941)

WEISS, ERNEST W., B.A., M.D., Susan Toy Ensign Memorial Hospital, Nanchang, China. Cincinnati, 1937. Surgeon, Susan Toy Ensign Memorial Hospital. (1946)

WEISS, KARL F., A.B., M.D., 222 W. Willow St., Visalia, Calif. California, 1926. (1935)

WEISS, P. FRANCIS, A.B., M.D., 270 Commonwealth Ave., Boston 16, Mass. Harvard, 1925. Assistant in Obstetrics, Tufts; Junior Visiting Surgeon, Gynecology and Obstetrics, Boston City Hospital; Assistant in Gynecology, St. Elizabeth's Hospital. (1935) (14, 18)

WEISSBERG, JULIUS L., B.S., M.D., 1016 5th Ave., New York 28, N.Y. New York University, 1935. Assistant Visiting Surgeon, Harlem Hospital; Adjunct Attending Surgeon, Sydenham Hospital; Senior Clinical Assistant Attending Surgeon, Mount Sinai Hospital. (1942) (11)

WEISSBRENNER, RICHARD F., M.D., 4024 N. Harding Ave., Chicago, Ill. Illinois, 1910. Attending Staff, Surgical Division, Ravenswood Hospital. (1932)

WEISSER, C. WM., B.S., M.D., 119 5th Ave., Pittsburgh 22, Pa. Pennsylvania, 1935. Member, Associate Staff, Ophthalmology, St. Francis and Roselia Foundling and Maternity Hospitals. (1944) (38, 42)

WEISSER, EDWARD A., M.A., M.D., 119 5th Ave., Pittsburgh 22, Pa. Pennsylvania, 1898. Staff Ophthalmologist, St. Francis and Roselia Foundling and Maternity Hospitals. (1915) (38, 42)

WEISSKOPF, MAX A., M.D., 1801 S. Ashland Ave., Chicago 8, Ill. Illinois (2), 1896. Chief of Obstetrical Staff, Hospital of St. Anthony de Padua. (1925)

WELBORN, JAMES Y., M.D., 412 S.E. 4th St., Evansville 9, Ind. St. Louis (3) 1899. Staff Member, Welborn-Walker Hospital; Surgeon, Henderson Hospital, Henderson, Ky. (1914)

WELBORN, MELL B., B.S., M.D., 412 S.E. 4th St., Evansville 9, Ind. Emory, 1931. Surgical Staff, Welborn-Walker Hospital; Consultant in Surgery, U.S. Marine Hospital. (1939) (11)

WELCH, C. STUART, M.D., M.S. (Surg.), Ph.D., (Surg.), 30 Bennet St., Boston 11, Mass. Tufts, 1932. Professor of Surgery, Tufts; Attending Surgeon, (protem) Carney Hospital; Surgeon-in-Chief, Surgery and Tumor Clinics, Boston Dispensary; Consulting Surgeon, Joseph H. Pratt Diagnostic Hospital. (1940) (11)

WELCH, CLAUDE E., M.A., M.D., 266 Beacon St., Boston 16, Mass. Harvard, 1932. Instructor in Surgery, Harvard; Associate Visiting Surgeon, Massachusetts General Hospital; Consulting Surgeon, Massachusetts Eye and Ear Infirmary. (1939) (11)

WELCH, DANIEL E., M.D., 562 Bergen St., Brooklyn 17, N.Y. Tufts, 1910. Attending Surgeon, St. Mary's Hospital. (1925)

WELCH, J. STANLEY, B.Sc., M.D., 128 N. 13th St., Lincoln, Neb. Northwestern, 1903. Assistant Professor of Surgery, Nebraska Dentistry; Member, Surgical Staff, St. Elizabeth, Lincoln General, and Bryan Memorial Hospitals. (1914)

WELD, STANLEY B., A.B., M.D., 179 Allyn St., Hartford 3, Conn. Harvard, 1916. Gynecologist, J. J. McCook Memorial Hospital; Gynecologist and Obstetrician, Hartford Hospital; Consulting Obstetrician and Gynecologist, Day Kimball Hospital, Putnam, Bristol Hospital, Bristol; Consulting Gynecologist, Institute of Living. (1934) (14)

WELDON, JOSEPH M., M.D., 455 Government St., Mobile 15, Ala. Alabama, 1913. Chief, Obstetrical Service, City Hospital; Chief Obstetrician, Providence Hospital; Chief, Obstetrical Service, Mobile Infirmary. (1927) (16, 18)

WELDON, WILLIAM A., M.D., Barlow Bldg., Glasgow, Ky. Vanderbilt, 1916. Ear, Nose and Throat Staff, T. J. Sampson Community Hospital. (1933) (38, 42)

WELDY, CLAUDE, M.D., Vista, Calif. Loyola (2), 1917. Retired. (1932)

WELFELD, JOSEPH, M.D., 55 E. Washington St., Chicago 2, Ill. Loyola, 1898. Associate Clinical Professor of Genito-Urinary Surgery, Loyola; Chief Urologist, St. Mary of Nazareth Hospital; Courtesy Staff, Wesley Memorial Hospital. (1925) (22)

WELLER, CHARLES A., B.S., B.A., M.D., 23 E. Ohio St., Indianapolis 4, Ind. Indiana, 1918. Associate in Surgery, Indiana; Member of Surgical Staff, Indianapolis City, Methodist, and St. Vincent's Hospitals. (1938)

WELLER, CHARLES N., A.B., M.D., 1553 Woodward Ave., Detroit 26, Mich. Michigan, 1920. Associate in Surgery, Wayne; Assistant Director, Department of Surgery, Children's Hospital of Michigan; Assistant Surgeon, Harper Hospital; Associate Surgeon, Herman Kiefer Hospital. (1936) (11-a)

WELLER, THEODORE W., B.Sc., M.D., 3115 Webster St., Oakland, Calif. Harvard, 1924. Chief, Obstetrical Service, Providence Hospital; Gynecological Service, Alameda County Hospital; Visiting Surgeon, Peralta and Samuel Merritt Hospitals. (1933) (13, 18)

WELLES, EDWARD M., JR., B.A., M.D., D.S.M., 455 Broadway, Troy, N.Y. Cornell, 1907. Ophthalmologist, Leonard Hospital, Troy, Mary McClellan Hospital, Cambridge; Ophthalmologist, Samaritan Hospital; Consulting Ophthalmologist, Henry W. Putnam Memorial Hospital, Bennington, Vt. (1922)

WELLES, EDWARD S., B.S., M.D., 20 Church St., Saranac Lake, N.Y. Harvard, 1918. Chief Surgeon, General Hospital; Consulting Staff, Surgery, New York State Hospital, Ray Brook, Trudeau Sanatorium, Trudeau, Stony Wold Sanatorium, Lake Kushaqua, Veterans Administration Hospital, Sunmount. (1926)

WELLINGTON, HAROLD W., M.D., 309 State St., New London, Conn. Columbia, 1913. Orthopedic Surgeon, Lawrence and Memorial Associated Hospitals; Consulting Orthopedic Surgeon, U.S. Coast Guard Academy. (1936)

WELLINGTON, J. FOSTER, M.D., 655 Congress St., Portland 3, Me. Tufts, 1932. Attending Urologist, Mercy Hospital; Senior Attending Urologist, Maine General Hospital; Consulting Urologist, Henrietta D. Goodall Hospital, Sanford, Children's Hospital, Portland, Webber Hospital, Biddeford, Bath Memorial Hospital, Bath, and St. Andrews Hospital, Boothbay Harbor. (1945) (19)

WELLMAN, JOHN M., A.B., M.D., 301 Seymour St., Lansing 15, Mich. Michigan, 1930. Senior Surgeon, Edward W. Sparrow Hospital; Chief, Department of Surgery, St. Lawrence Hospital. (1937) (11, 11-a)

WELLS, DAVID W., M.D., Sc.D., 2 Raleigh St., Boston 15, Mass. Boston, 1897. Emeritus Professor of Ophthalmology, Boston; Consultant in Ophthalmology, Massachusetts Memorial Hospitals. (1914) (34, 38, 43)

WELLS, DONALD B., B.A., M.D., 580 Asylum St., Hartford 5, Conn. Johns Hopkins, 1912. Visiting Surgeon, Hartford Hospital; Consulting Surgeon, J. J. McCook Memorial Hospital, Institute of Living, Hartford, Bristol Hospital, Bristol. (1924) (3, 11)

WELLS, J. RALSTON, B.A., M.D., Veterans Administration Hospital, Jackson, Miss. Pennsylvania, 1912. Consulting Surgeon, Veterans Administration Hospital. (1934) (5, 11)

WELLS, JOHN T., A.B., M.D., 326 Broadway, San Diego, Calif. Northwestern, 1932. Senior Attending Surgeon, Mercy Hospital; Attending Surgeon, San Diego County General Hospital. (1942)

WELLS, JOSEPH J., A.B., M.D., 2021 Grand Concourse, New York, N.Y. Cornell, 1918. Associate Attending Surgeon, Bronx Hospital. (1927)

WELLS, STANLEY M., M.D., M.R.C.S., L.R.C.P., F.R.C.S. (Ed.), Casilla 414, Valparaiso, Chile. Guy's London, 1905. Attending Surgeon, Hospitals of Valparaiso. (1925)

WELLS, W. FRANK, M.D., 384 Peachtree St., N.E., Atlanta, Ga. Emory, 1911. Visiting Gynecologist and Obstetrician, Georgia Baptist Hospital; Associate Gynecologist, Grady Hospital. (1932)

WELLS, W. HOWARD, M.D., 505 Franklin Ave., Waco, Tex. Texas, 1932. Surgeon, Providence and Hillcrest Memorial Hospitals. (1943) (6)

WELLS, WALTER A., A.M., M.D., 3059 Q St., N.W., Washington 7, D.C. Georgetown, 1891. Consulting Otolaryngologist, Garfield Hospital. Retired. (1914)

WELLS, WALTER W., M.D., 117 N. Broadway, Oklahoma City 2, Okla. Oklahoma, 1910. Professor of Obstetrics, Oklahoma; Member of Staff, University and St. Anthony Hospitals, Oklahoma Hospital for Crippled Children; Chief Obstetrician, Home of Redeeming Love. (1922) (16)

WELLS, WARNER LEE, A.B., M.D., 127 W. Hargett St., Raleigh, N.C. Duke, 1938. Courtesy Staff, Rex and St. Agnes Hospitals. (1947) (11)

WELSH, HUGH C., M.D., 2715 Fannin St., Houston, Tex. Texas, 1923. Clinical Professor of Proctology, Baylor; Visiting Surgeon, Proctology, Jefferson Davis, Hermann, Southern Pacific, Memorial, and Methodist Hospitals, St. Joseph's Infirmary. (1934) (23)

WELSH, RAPHAEL J., B.S., M.D., 30 N. Michigan Ave., Chicago 2, Ill. Loyola, 1924. Clinical Associate in Surgery, Loyola; Attending Surgeon, Mercy Hospital-Loyola University Clinics. (1945)

WELT, BERNARD, A.B., M.D., 135 New York Ave., Brooklyn 16, N.Y. Columbia, 1920. Director, Ear, Nose, and Throat, Greenpoint Hospital; Attending Staff, Ear, Nose, and Throat, Brooklyn Hebrew Home and Hospital for the Aged; Associate Staff, Ear, Nose, and Throat, and Associate Plastic Surgeon, Brooklyn Eye and Ear Hospital; Associate Staff, Ear, Nose, and Throat, Jewish Hospital. (1931) (43)

WELTON, FELIX B., A.B., B.S., M.D., 606 Thompson St., Whiteville, N.C. Medical College of Virginia, 1927. Surgeon, Columbus County Hospital. (1946)

WELTON, THURSTON, M.D., 842 Union St., Brooklyn 15, N.Y. Long Island (1), 1908. Professor of Clinical Obstetrics and Gynecology, Long Island; Attending Obstetrician and Gynecologist, Long Island College Hospital; Consulting Obstetrician and Gynecologist, Greenpoint Hospital; Consulting Gynecologist, Southside Hospital, Bayshore. (1918) (13, 18)

WELTON, WILLIAM A., B.S., M.D., 221 Fairmont Ave., Fairmont, W.Va. Maryland, 1923. Member of Staff, Surgery, Fairmont General and Fairmont Emergency Hospitals. (1943)

WELTY, CULLEN F., M.D., 45 San Fernando Way, San Francisco 16, Calif. Pennsylvania, 1890. Retired. (1917) (25)

WELTY, EMIL M., A.M., M.D., 407 Riverside Ave., Spokane, Wash. Graduate School, Pennsylvania (1), 1903. Member of Staff, Deaconess Hospital. (1929)

WELTY, ROBERT F., A.B., M.D., 133 S. 36th St., Philadelphia 4, Pa. Pennsylvania, 1939. Instructor in Surgery, Graduate School, Pennsylvania; Clinical Associate in Surgery, Woman's; Assistant Surgeon, Philadelphia General and Woman's Hospitals and Graduate Hospital of the University of Pennsylvania. (1946)

WENCKE, CARL G., M.D., 25 W. Michigan Ave., Battle Creek, Mich. Illinois, 1914. Chief of Staff, Community Hospital. (1924) (38, 43)

WENDEL, ARTHUR W., B.S., M.D., 441 Vine St., Cincinnati 2, Ohio. Cincinnati, 1925. Attending Urologist, Deaconess, Bethesda, St. Mary, Good Samaritan, and St. Francis Hospitals. (1942) (19, 22)

WENDEL, AUGUST, JR., M.D., M.Sc.(Med.), 3600 W. Fullerton Ave., Chicago 47, Ill. Northwestern, 1922. Instructor in Surgery, Northwestern; Associate Staff Surgeon, Grant and Alexian Brothers' Hospitals. (1936)

WENDEL, JACOB S., A.B., M.D., 1551 Woodward Ave., Detroit 26, Mich. Michigan, 1913. Surgeon, Ear, Nose, and Throat Department, Harper Hospital; Consultant, Ear, Nose, and Throat Department, Children's Hospital of Michigan, Detroit, Highland Park General Hospital, Highland Park. (1927) (37, 38, 39, 43)

WENGER, GEORGE N., M.D., 11 Lincoln Way, W., Massillon, Ohio. Cincinnati, 1909. Proctologist, Massillon City and Massillon State Hospitals, Massillon, Molly Stark Sanatorium and Mercy Hospital, Canton; Visiting Proctologist, Aultman Hospital, Canton. (1937) (23)

WENGER, H. LESLIE, B.S., M.D., 44 Gramercy Park North, New York 10, N.Y. New York University (3), 1922. Associate Attending Orthopedic Surgeon, New York Post-Graduate Medical School and Hospital. (1942) (28)

WENGER, SAMUEL, B.S., M.D., 140-20 Sanford Ave., Flushing, N.Y. Boston, 1935. Assistant Attending Surgeon, Ophthalmology, Manhattan Eye, Ear and Throat Hospital, New York; Associate Attending Surgeon, Ophthalmology, Queens General Hospital, Jamaica, and Flushing Hospital and Dispensary, Flushing. (1945) (42)

WENNER, HENRY L., A.B., M.D., 100 E. Chicago St., Elgin, Ill. Michigan, 1914. Surgeon, Sherman and St. Joseph Hospitals. (1930)

WENNER, WALDEMAR T., B.S., M.D., 900 St. Germaine St., St. Cloud, Minn. Minnesota, 1926. Consultant, Eye, Ear, Nose, and Throat, Veterans Administration Hospital. (1933) (38, 42)

WENTWORTH, EDWARD T., A.B., M.D., 35 Chestnut St., Rochester 4, N.Y. Harvard, 1913. Consultant in Orthopedic Surgery, Rochester General Hospital, Iola-Monroe County Tuberculosis Sanatorium, Monroe County Infirmary, and University of Rochester School of Medicine and Dentistry. (1921) (25, 28)

WENTZ, ARTHUR E., B.A., M.D., 103 Micheltorena St., Santa Barbara, Calif. Ohio, 1935. Member, Active Staff, Surgery, Santa Barbara Cottage and St. Francis Hospitals; Member, Active Staff, Neurosurgery, Santa Barbara General Hospital. (1943)

WENTZ, MAURICE C., B.S., M.D., 455 W. Market St., York, Pa. Maryland, 1916. Chief of Otolaryngology, York Hospital. (1933)

WENZEL, JACOB F., B.S., M.D., 1553 Woodward Ave., Detroit 26, Mich. Wayne, 1935. Instructor in Proctology, Wayne; Associate in Proctology, Receiving and St. Mary's Hospitals. (1947)

WERELIUS, AXEL, M.D., 2376 E. 71st St., Chicago 49, Ill. Illinois (1), 1902. Attending Surgeon, Illinois Central and South Chicago Community Hospitals. (1914)

WERKHEISER, FRANK E., M.D., 1527 N. West St., Jackson, Miss. Tulane, 1924. Member, Surgical Staff, St. Dominic's, Mississippi Baptist, and Mississippi State Charity Hospitals; Consulting Staff, Mississippi State Tuberculosis Sanatorium, Sanatorium. (1942) (5)

WERNER, MAX A., M.D., 450 7th Ave., New York 1, N.Y. New York University (3), 1902. (1917)

WERNHAM, JAMES I., B.Sc., M.D., 208½ N. Broadway, Billings, Mont. Illinois (2), 1902. Member of Staff, St. Vincent and Billings Deaconess Hospitals. (1920)

WERSHUB, LEONARD PAUL, M.D., 667 Madison Ave., New York 21, N.Y. New York Medical College (2), 1927. Associate in Urology, New York Medical College; Assistant Urologist and Chief, Peritoneoscopy Service, Flower and Fifth Avenue Hospitals; Assistant Attending Urologist, Metropolitan Hospital. (1937)

WERTHEIM, HIPPOLYTE M., M.D., 1088 Park Ave., New York 28, N.Y. New York University (3), 1920. Associate Professor of Clinical Surgery and Lecturer in Post-Graduate Regional Analgesia and Therapeutic Nerve Block, New York University; Visiting Neurosurgeon, Goldwater Memorial Hospital; Associate Visiting Surgeon, in Charge of Neurosurgery, French Hospital; Visiting Surgeon, Bellevue Hospital and Surgeon, Out-Patient Department. (1927) (11)

WESCOTT, H. HEYWARD, M.D., 30 Franklin Rd., Roanoke, Va. Medical College of Virginia, 1918. Attending Orthopedic Surgeon, Roanoke Hospital; Member of Staff, Jefferson Hospital; Consulting Orthopedic Surgeon, Burrell Memorial Hospital. (1932) (25, 28)

WESP, EVERETT H., M.D., 135 Linwood Ave., Buffalo 9, N.Y. Buffalo, 1939. Assistant in Surgery, Buffalo; Clinical Assistant in Surgery, Buffalo General and Children's Hospitals. (1946) (11)

WESSELL, ELMER, B.A., M.D., 56 Court St., Plattsburg, N.Y. Albany, 1929. Attending Surgeon, Gynecologist-Obstetrician, Physicians Hospital; Attending Obstetrician and Gynecologist, Champlain Valley Hospital. (1940)

WESSELS, ANDREW B., M.D., 108 W. King's Highway, San Antonio, Tex. Northwestern, 1911. Retired. (1926)

WESSON, HARRISON R., M.D., M.S. (Surg.), 198 Valley Rd., Montclair, N.J. University of Virginia, 1929. Attending Surgeon, Montclair Community Hospital; Assistant Attending Surgeon, Mountainside Hospital; Consulting Surgeon, Essex County Hospital, Cedar Grove. (1942) (11)

WEST, CARL A., M.D., 315 E. DeKalb St., Camden, S.C. South Carolina, 1913. Member of Staff, Camden Hospital. (1937)

WEST, EDMUND S., M.D., 202 S. 16th Ave., Yakima, Wash. Chicago Homeopathic, 1902. Retired. (1914)

WEST, EDWARD T., A.B., M.D., 200 E. Main St., Johnson City, Tenn. Maryland, 1901. Surgeon, Appalachian Hospital; Chief Surgical Consultant, Veterans Administration Hospital. (1923)

WEST, GEORGE R., B.Sc., M.D., 4719 N. Miami Ave., Miami 37, Fla. Pennsylvania, 1883. Retired. (1914)

WEST, HUGH, B.S., M.D., 100 E. New York Ave., De Land, Fla. Emory, 1923. Surgeon-in-Chief, De Land Memorial Hospital; Consulting Surgeon, Halifax District Hospital, Daytona Beach, Lake County Medical Center, Umatilla. (1935) (5)

WEST, LEONARD A., M.D., A.A.F. Station Hospital, Langley Field, Va. Iowa, 1919. Chief, Surgical Service, and Base Flight Surgeon, Station Hospital. (1926)

WEST, LOUIS N., M.D., 127 W. Hargett St., Raleigh, N.C. Jefferson, 1912. Member of Staff, Rex and St. Agnes Hospitals, Raleigh, State Hospital for Insane, Dix Hill. (1923) (43)

WEST, OTUS THERON, A.B., M.D., Employees' Hospital of the Tennessee Coal, Iron and Railroad Company, Fairfield, Ala. Northwestern, 1940. Instructor in Obstetrics, Medical College of Alabama; Chief, Obstetrics and Gynecology, Employees' Hospital of the Tennessee Coal, Iron and Railroad Company. (1946)

WEST, RAY A., B.S., M.D., 110 S. Broadway, Wichita, Kan. Illinois (2), 1919. Department of Obstetrics and Gynecology, Wesley and St. Francis Hospitals. (1935) (16, 18)

WEST, STANLEY Q., M.D., 5501 Greene St., Philadelphia 44, Pa. Jefferson, 1918. Demonstrator in Urology, Jefferson; Urological Surgeon, Jefferson Medical College Hospital; Chief, Urological Surgery, Germantown Dispensary and Hospital. (1935) (19)

WEST, THOMAS H., B.S., M.D., 899 Madison Ave., Memphis 3, Tenn. Tennessee, 1928. Assistant Professor of Surgery, Tennessee; Attending Surgeon, John Gaston Hospital; Associate Surgeon, Baptist Memorial Hospital; Visiting Surgeon, Methodist and St. Joseph Hospitals. (1945) (5, 11)

WEST, T. MARSHALL, A.M., M.D., 25 W. 3rd St., Williamsport 5, Pa. Maryland, 1908. Chief, Urological Clinic, Williamsport Hospital. (1933)

WEST, WALTER B., M.D., 600 W. 10th St., Fort Worth 2, Tex. Baylor, 1930. Member, Surgical Staff, All Saints, St. Joseph's, and Harris Memorial Methodist Hospitals; Surgeon, City-County Hospital. (1942)

WEST, WALTER E., M.D., 200 S. Main St., Centerville, Iowa. Iowa, 1906. Member of Staff, Eye, Ear, Nose, and Throat, St. Joseph's Mercy Hospital. (1935)

WEST, WILLIAM M., M.D., 301 4th St., Monett, Mo. St. Louis (1), 1898. Chief of Staff, West Hospital; Division Surgeon, Frisco Employees' Hospital Assn. (1920)

WEST, WILLIS K., B.Sc., M.D., 1200 N. Walker St., Oklahoma City 3, Okla. Oklahoma, 1915. Professor of Orthopedic Surgery, Oklahoma; Attending Surgeon, St. Anthony and University Hospitals and Oklahoma Hospital for Crippled Children. (1925) (24, 26, 28)

WESTABY, ROBERT S., B.Sc., M.D., 900 Washington Ave., Madison, S.D. Loyola, 1911. Surgeon, Madison Community Hospital. (1923)

WESTBROOK, WILLIAM H. L., JR., A.B., M.D., RS, No. 2, Fort Dix, N.J. Johns Hopkins, 1933. Major, Medical Corps, U.S. Army. (1941)

WESTBY, NELS, B.Sc., M.D., Madison Clinic, Madison, Minn. Cornell, 1913. Chief of Staff, Ebenezer Lutheran Hospital. (1938)

WESTON, B. RAYMOND, B.S., M.D., 103 E. State St., Mason City, Iowa. Illinois (2), 1917. Attending Surgeon, St. Joseph's Mercy Hospital. (1927)

WESTPHAL, HENRY G., M.D., 229 N. Central Ave., Glendale, Calif. American, Chicago, 1905. Member of Staff, Glendale Sanitarium and Hospital, Physicians and Surgeons Hospital. (1930)

WETHERELL, FREDERICK S., M.D., 713 E. Genesee St., Syracuse, N.Y. Syracuse, 1913. Professor of Clinical Surgery, Syracuse; Senior Attending Gynecologist, St. Joseph Hospital; Chief, Department of Surgery, Syracuse Memorial Hospital and Director of Tumor Clinic; Surgical Consultant, St. Lawrence State Hospital, Ogdensburg. (1927) (11, 13)

WEUM, THURSTON W., S.B., M.D., 78 S. 9th St., Minneapolis 2, Minn. Northwestern, 1908. Instructor, Department of Obstetrics and Gynecology, Minnesota; Associate Gynecologist, University of Minnesota Hospitals; Obstetrician and Gynecologist, St. Mary's Hospital; Associate Staff, Obstetrics and Gynecology, Northwestern Hospital. (1927) (16)

WEYERBACHER, ARTHUR F., M.D., 23 E. Ohio St., Indianapolis 4, Ind. Indiana, 1909. Clinical Professor of Urology, Indiana; Attending Urologist, Indiana University, St. Vincent's, Methodist, Indianapolis City, and Veterans Administration Hospitals. (1934) (19, 22)

WEYMOUTH, RAYMOND E., B.S., M.D., 194 Main St., Bar Harbor, Me. Jefferson, 1932. Surgeon, Mount Desert Island Hospital. (1942)

WEYRAUCH, HENRY M., B.A., M.D., 384 Post St., San Francisco 8, Calif. Johns Hopkins, 1929. Assistant Clinical Professor of Urology, California; Assistant Visiting Urologist and Visiting Urologist-in-Charge, Out-Patient Department, University of California Hospital; Visiting Urologist, San Francisco and Franklin Hospitals. (1938) (22)

WHALEN, EDWARD J., M.D., 750 Main St., Hartford 3, Conn. Yale, 1908. Attending Otolaryngologist, St. Francis Hospital. (1927) (38, 39, 40, 43, 44)

WHALEN, THADDEUS J., M.D., 870 Market St., San Francisco 2, Calif. St. Louis, 1931. Surgical Staff, St. Mary's Hospital. (1940)

WHALEY, ARTHUR M., M.D., D.S.M., Sunset Dr., Lake Wales, Fla. Buffalo, 1896. Colonel, U.S. Army, retired. (1920)

WHARTON, DWIGHT J., A.B., M.D., U.S. Naval Hospital, Astoria, Ore. Washington, 1924. Executive Officer, U.S. Naval Hospital. Captain, Medical Corps, U.S. Navy. (1932)

WHEAT, HARRY R., M.D., 20 Maple St., Springfield, Mass. Tufts, 1913. Visiting Orthopedic Surgeon and Chief Surgeon, Fracture Service, Springfield Hospital; Orthopedic Surgeon, Franklin County Hospital, Greenfield; Consulting Orthopedic Surgeon, Cooley Dickinson Hospital, Northampton, Mary Lane Hospital, Ware. (1926) (25)

WHEATLEY, WILLIAM E., M.D., 408 Broadway, Lorain, Ohio. Western Reserve, 1894. Chief of Surgical Staff, St. Joseph's Hospital. (1914)

WHEELAND, ROBERT, B.S., M.D., 230 N. 5th St., Reading, Pa. Northwestern, 1930. Chief of Urology, St. Joseph's Hospital. (1941) (19, 22)

WHEELDON, THOMAS F., M.A., M.D., 318 W. Franklin St., Richmond, Va. Harvard, 1918. Surgeon-in-Chief, Wheeldon Orthopaedic Foundation; Attending Orthopedic Surgeon, Sheltering Arms Hospital and Retreat for the Sick, Richmond, Petersburg Hospital, Petersburg, Eastern State Hospital, Williamsburg, Dixie Hospital, Hampton; Visiting Orthopedic Surgeon, John Randolph Hospital, Hopewell, Southside Community Hospital, Farmville, Memorial Hospital, Danville, Bell Hospital, Williamsburg, Grace Hospital, Richmond, Va.; Randolph Hospital, Asheboro, N.C.; Consulting Orthopedic Surgeon, Veterans Administration Hospital, Richmond, Hampton Institute, Hampton. (1925)

WHEELER, BANCROFT C., A.B., M.D., 27 Elm St., Worcester 2, Mass. Harvard, 1924. Visiting Surgeon and Urologist, Memorial Hospital; Urologist, Harrington Memorial Hospital, Southbridge. (1931) (3, 19, 22)

WHEELER, CHARLES A., A.B., M.D., 69 West St., Leominster, Mass. Harvard, 1935. Surgical Staff, Leominster Hospital. (1947) (14)

WHEELER, HERBERT EDWARD, B.Sc., M.D., 505 Riverside Ave., Spokane, Wash. Illinois (2), 1908. Member of Staff, Sacred Heart, St. Luke's, and Deaconess Hospitals; Division Surgeon, Great Northern R.R. (1921)

WHEELER, JOSEPH E., M.D., 1025 Lamar Ave., Memphis 4, Tenn. Tennessee, 1919. Clinical Director, Veterans Administration Hospital. (1929) (5, 25, 26)

WHEELER, MERRITT W., B.A., M.Sc., M.D., 350 St. Peter St., St. Paul, Minn. Minnesota, 1910. Ophthalmologist and Otolaryngologist, St. Luke's, Bethesda, and Charles T. Miller Hospitals, Gillette State Hospital for Crippled Children, St. Paul, Shriners' Hospital for Crippled Children, Minneapolis. (1924) (38, 42)

WHEELER, OMER W., M.D., 3760 12th St., Riverside, Calif. Temple, 1932. Member of Senior Surgical Staff, Riverside Community Hospital; Surgeon, Riverside County Hospital, Arlington. (1943)

WHEELER, PHILIP H., A.B., M.D., 4 Elliot St., Brattleboro, Vt. Harvard, 1930. Surgeon, Brattleboro Retreat and Brattleboro Memorial Hospital. (1937) (3)

WHEELER, W. KENNETH, B.S., M.D., 140 Roseville Ave., Newark 7, N.J. Columbia, 1926. Attending Urologist, St. Michael's Hospital, Newark, St. Mary's Hospital, Orange; Assistant Urologist, Newark City, Presbyterian, and Lutheran Memorial Hospitals, Newark, Essex County Hospital, Cedar Grove; Associate Attending Urologist, Overlook Hospital, Summit. (1936) (19, 22)

WHEELER, SIR WILLIAM I. DE COURCY, B.A., B.Ch., M.D., M.S. (Hon.), F.R.C.S.I., 27 Upper Baggot St., Dublin, Ireland; 149 Harley St., London, England. Trinity, Dublin, 1902. Senior Surgeon, All Saints Hospital, London, England; Consulting Surgeon, New Southend Hospital, London, England; Mercers, Rotunda, and National Children's Hospitals, Dublin, Ireland. (1923) (103)

WHEELING, GEORGE F., M.D., Windber Hospital, Windber, Pa. Jefferson, 1923. Chief Surgeon, Windber Hospital. (1939)

WHEELING, WILLIAM S., A.B., M.D., Windber Hospital, Windber, Pa., Jefferson, 1893. Surgeon-in-Chief, Windber Hospital. (1933)

WHEELOCK, HARRY E., M.D., 67 Temple St., Fredonia, N.Y. Jefferson, 1914. Attending Surgeon, Brooks Memorial Hospital, Dunkirk. (1934)

WHELAN, CHARLES S., A.B., M.D., 390 Main St., Worcester 8, Mass. Harvard, 1933. Surgeon, St. Vincent Hospital; Junior Visiting Surgeon, Tumor Clinic, Boston Dispensary, Boston. (1941) (11, 14)

WHELAN, EDWARD J., B.S., M.D., 14 W. Jones St., Savannah, Ga. Georgetown, 1924. Surgical Staff, St. Joseph and Warren A. Candler Hospitals, Oglethorpe Sanatorium. (1935)

WHELAN, EDWARD P., M.D., 460 Franklin Ave., Nutley, N.J. Medical College of Virginia (1), 1908. Surgeon-in-Chief, St. Mary's Hospital, Passaic; Visiting Surgeon, Essex County Isolation Hospital, Belleville. (1921)

WHELAN, RAYMOND E., M.D., 1044 Belmont Ave., Youngstown 4, Ohio. Western Reserve, 1890. Consulting Surgeon, St. Elizabeth's Hospital. (1914)

WHELCHEL, CLEVELAND D., M.D., 212 S. Sycamore St., Gainesville, Ga. Maryland, 1913. Member of Staff, Downey Hospital; Visiting Surgeon, State Tubercular Sanatorium, Alto. (1925) (5)

WHERRITT, J. RUSSELL, M.D., 699 E. South Temple St., Salt Lake City, Utah. Pennsylvania, 1926. Associate Clinical Professor, Obstetrics and Gynecology, Utah; Senior Staff, Obstetrics and Gynecology, Holy Cross Hospital. (1936) (13, 18)

WHIDDON, RUFUS C., M.D., 316 E. California St., Gainesville, Tex. Baylor, 1910. Chief of Surgical Staff, Medical and Surgical Hospital; Surgical Staff, Gainesville Sanitarium. (1927)

WHIPPLE, ALLEN O., M.D., D.Sc., 444 E. 68th St., New York 21, N.Y. Columbia, 1908. Emeritus Valentine Mott Professor of Surgery, Columbia; Clinical Director, Memorial Hospital; Consulting Surgeon, Medical Center. (1924) (1, 2, 11, 11b)

WHIPPLE, BENEDICT N., M.D., 45 N. Main St., Bristol, Conn. Yale, 1907. Member of Surgical Staff, Bristol Hospital (1929)

WHIPPLE, RALPH U., A.B., M.D., 21 Roxbury Rd., Rockville Centre, N.Y. Columbia, 1938. Associate Staff, Urology, Nassau Hospital, Mineola, and South Nassau Communities Hospital, Rockville Centre; Attending Urologist, Roslyn Park Hospital, Roslyn Heights. (1945) (22)

WHISENANT, JOHN R., M.D., 745 5th Ave., New York, N.Y. Texas, 1914. Clinical Professor of Urology and Chief, Cystoscopic Clinic, New York Polyclinic; Attending Urologist, Tarrytown Hospital, Tarrytown, Dobbs Ferry Hospital, Dobbs Ferry, White Plains Hospital, White Plains; Urologist, Sing Sing Prison Hospital, Ossining; Consultant in Urology, Northern Westchester Hospital, Mount Kisco. (1931) (19, 22)

WHISNANT, ALBERT M., MD., Rook Rd., Charlotte, N.C. Maryland (2), 1893. Retired. (1914)

WHITACRE, FRANK E., A.B., M.D., 874 Union Ave., Memphis 3, Tenn. Iowa, 1926. Professor and Head, Department of Gynecology and Obstetrics, Tennessee; Chief of Division, Gynecology and Obstetrics, John Gaston Hospital; Consulting Staff, Gynecology and Obstetrics, Baptist Memorial, Methodist, and St. Joseph Hospitals. (1934) (1, 18)

WHITAKER, DARRELL W., B.S., M.D., 1400 Locust St., Pittsburgh 19, Pa. Pittsburgh, 1937. Assistant Instructor in Surgery, Pittsburgh; Assistant, Surgical Staff, Mercy Hospital. (1945)

WHITAKER, FRED J., B.A., M.D., 407 Riverside Ave., Spokane, Wash. St. Louis, 1907. Retired. (1930)

WHITAKER, JAMES C., A.B., M.D., 1945 7th Ave., New York 26, N.Y. Harvard, 1927. Associate Visiting Surgeon, Harlem Hospital. (1946)

WHITAKER, JOEL, D.D.S., M.D., 23 E. Ohio St., Indianapolis 4, Ind. Maryland, 1900. Retired. (1928) (38)

WHITAKER, LESTER R., M.D., 232 Court St., Portsmouth, and 728 Central Ave., Dover, N.H. Harvard, 1923. Senior Surgical Staff, Portsmouth Hospital, Portsmouth. (1931)

WHITBECK, SHERWOOD V., M.D., 431 Warren St., Hudson, N.Y. Columbia, 1901. Chief Surgeon, Hudson City Hospital. (1917)

WHITE, BYRON D., M.D., 35 E. Church St., Frederick, Md. Jefferson, 1916. Associate Obstetrical Staff, Frederick City Hospital. (1935)

WHITE, C. PAUL, M.D., 218 S. Tremont St., Kewanee, Ill. Northwestern, 1915. Member of Staff, Surgery, Kewanee Public and St. Francis Hospitals. (1930)

WHITE, CHARLES S., M.D., 1801 Eye St., N.W., Washington 6, D.C. George Washington, 1898. Department of Surgery, George Washington; Chief, Department of Surgery, Doctors Hospital; Consulting Surgeon, Emergency, George Washington University, and Garfield Memorial Hospitals and Columbia Hospital for Women. (1913) (11)

WHITE, DAPHNEY EARL, M.D., 100 W. Main St., El Dorado, Ark. Vanderbilt, 1919. Member of Staff, Warner Brown Hospital. (1929)

WHITE, EDGAR H., M.D., 5 W. 4th St., Cincinnati 2, Ohio. Northwestern, 1935. Instructor in Orthopedic Surgery, Cincinnati; Attending Orthopedic Surgeon, Bethesda Hospital; Assistant Orthopedic Surgeon, Cincinnati General and Children's Hospitals. (1944) (28)

WHITE, EDWARD, M.D., 1719 Pacific Ave., Dallas 1, Tex. Baylor (2), 1917. Clinical Assistant Professor in Urology, Southwestern, Dallas; Chief of Urological Department, Methodist Hospital; Associate Urologist, Parkland Hospital. (1926) (19, 22)

WHITE, EDWARD C., M.D., 5680 E. 4th St., Long Beach 4, Calif. Pennsylvania (1), 1905. Rear Admiral, U.S. Navy, retired. (1923)

WHITE, EDWARD W., B.S., M.D., 55 E. Washington St., Chicago, Ill. Illinois, 1910. Genito-Urinary Surgeon, Alexian Brothers, Henrotin, and Illinois Masonic Hospitals. (1921) (19, 22)

WHITE, FRANCIS W., M.D., 471 Park Ave., New York, N.Y. Jefferson, 1903. Consulting Otologist, Willard Parker Hospital; Consulting Otolaryngologist, Manhattan Eye, Ear, and Throat and French Hospitals, New York, Grasslands Hospital, Valhalla, N.Y.; North Hudson Hospital, Weehawken, N.J. (1925) (36, 38, 39, 43)

WHITE, GEORGE M., M.D., C.M., L.M.C.C., F.R.C.S.(C.), M.R.C.O.G., 42 Wellington Row, St. John, N.B. McGill, 1924. Associate Professor of Obstetrics and Gynecology, Dalhousie; Senior Obstetrician, St. John General Hospital; Visiting Staff, St. Joseph's Hospital; Visiting Staff, Department of Gynecology, Provincial Hospital for Insane. (1937)

WHITE, HAL H., M.D., 215 Bonham St., Paris, Tex. Louisville, 1901. Urologist, Sanitarium of Paris; Associate Urologist, Lamar County Hospital. (1929)

WHITE, HERBERT E., M.D., Flagler Hospital, St. Augustine, Fla. Emory, 1923. Chief of Medical and Surgical Staff, Flagler Hospital. (1930) (5)

WHITE, HILARY F., Ph.B., M.D., 95 Cottage St., Fall River, Mass. Jefferson, 1931. Surgeon, Union, Fall River General, and St. Anne's Hospitals and State Cancer Clinic. (1947)

WHITE, J. RENFREW, M.B., L.R.C.P. (Lond.), F.R.C.S. (Eng.), M.S., 456 George St., Dunedin, New Zealand. Otago, Dunedin, 1911. Lecturer in Orthopedic Surgery, Otago, Dunedin; Orthopedic Surgeon, Dunedin Hospital. (1925)

WHITE, J. WARREN, B.A., M.D., 142 W. York St., Norfolk, Va. Medical College of Virginia, 1901. Ophthalmologist and Otolaryngologist, St. Vincent's Hospital. (1918) (38, 39, 42, 43)

WHITE, J. WILLIAM, B.S., M.D., 129 N. Washington Ave., Scranton 2, Pa. Jefferson, 1926. Chief of Surgical Service, Scranton State and Mercy Hospitals; Chief of Surgical Service and Director of Tumor Clinic, St. Mary's Mater Misericordiae Hospital; Consulting Surgeon, Wayne County Memorial Hospital, Honesdale, Taylor Hospital, Taylor, and Mid-Valley Hospital, Peckville (1942) (11)

WHITE, JAMES C., A.B., M.D., 32 Fruit St., Boston 14, Mass. Harvard, 1923. Assistant Professor of Surgery, Harvard; Chief, Neurosurgical Service, Massachusetts General Hospital; Consulting Neurosurgeon, Massachusetts Eye and Ear Infirmary. (1930) (1, 3, 11, 29, 29-b, 30)

WHITE, JESSE W., A.B., M.D., 702 N. Main St., Pueblo, Colo. Yale, 1924. Surgeon, Parkview Hospital. (1939)

WHITE, LAWRENCE F., A.B., M.D., 4759 Hollywood Blvd., Los Angeles 27, Calif. California, 1927. Assistant Professor of Surgery, Medical Evangelists; Attending Staff, California Hospital; Attending Surgeon, Los Angeles County Hospital; Senior Staff, Presbyterian Hospital-Olmsted Memorial; Visiting Surgeon, Cedars of Lebanon Hospital. (1936)

WHITE, MARK J., M.D., 330 Kirk Rd., Decatur, Ga. Emory (4), 1897. Medical Director, U.S. Public Health Service, retired. (1924)

WHITE, MILO R., A.B., M.D., 2799 W. Grand Blvd., Detroit 2, Mich. Johns Hopkins, 1925. Associate, Division of Gynecology and Obstetrics, Henry Ford Hospital. (1933) (16, 18)

WHITE, ORVILLE O., B.S., M.D., 1194 Hodiamont Ave., St. Louis, Mo. St. Louis, 1921. Instructor in Surgery, St. Louis; Member of Staff, St. Mary's, Missouri Baptist, Faith, and Firmin Desloge Hospitals. (1934)

WHITE, OSCAR, B.S., M.D., 1200 N. Walker St., Oklahoma City 3, Okla. Northwestern, 1923. Associate Professor of Surgery, Oklahoma; Member of Surgical Staff, University Hospital and Oklahoma Hospital for Crippled Children, St. Anthony, Oklahoma City General, and Wesley Hospitals. (1932)

WHITE, PAUL A., B.Sc., Ph.B., M.D., M.S. (Surg.), 220 Main St., Davenport, Iowa. George Washington, 1916. Member of Staff, Mercy and St. Luke's Hospitals; Surgeon, Central Clinic. (1925)

WHITE, R. ROSTIN, M.D., New York and Sunny Aves., Somers Point, N.J. Jefferson, 1925. Chief Surgeon, Shore Memorial Hospital. (1941)

WHITE, RICHARD J., A.B., M.D., 810 Houston St., Forth Worth 2, Tex. Columbia, 1920. Member of Staff, W. I. Cook Memorial, City-County, All Saints, St. Joseph's and Harris Memorial Methodist Hospitals; Chief Surgeon, Forth Worth and Denver R.R. (1930) (7)

WHITE, ROBERT R., A.B., M.D., 144 S. Harrison St., East Orange, N.J. Harvard, 1924. Attending Obstetrician, Orange Memorial Hospital, Orange. (1935)

WHITE, SAMUEL T., M.D., C.M., L.R.C.P. & S. (Ed.), 1st Ave., Orangeville, Ont. Toronto, 1907. (1930)

WHITE, WALTER W., M.A., M.D., C.M., LL.D., L.R.C.P. (Ed.), F.R.C.S. (Ed.,C.), L.F.P.S. (Glas.), M.R.C.S. (Eng.), 71 Sydney St., St. John, N.B. McGill, 1886. President of Staff and Consulting Surgeon, Saint John General Hospital. (1914)

WHITE, WILLIAM ALLEN, JR., S.B., M.D., 270 Commonwealth Ave., Boston 16, Mass. Harvard, 1921. Instructor in Surgery, Boston; Assistant Visiting Surgeon, Boston City Hospital; Surgeon-in-Chief, Massachusetts Women's Hospital. (1928) (11)

WHITE, WILLIAM B., M.D., 322 Main St., Stamford, and 47 Lafayette Pl., Greenwich, Conn. Louisville, 1912. Ophthalmologist and Otolaryngologist, Stamford Hospital, Stamford, Fitch's Home and Hospital, Norton Heights; Consulting Ophthalmologist, Greenwich Hospital, Greenwich. (1927)

WHITE, WM. CRAWFORD, B.Sc., M.D., Sc.D. (Hon.), 107 E. 85th St., New York 28, N.Y. Columbia, 1912. Clinical Professor of Surgery, Columbia; Attending Surgeon, Roosevelt Hospital; Consulting Surgeon, Woman's Hospital, New York, Tuxedo Memorial Hospital, Tuxedo. (1920) (1, 11)

WHITEHOUSE, A. J., A.B., M.D., 200 W. 2nd St., Lexington 15, Ky. Cornell, 1928. Attending Obstetrician, St. Joseph's and Good Samaritan Hospitals; Consulting Obstetrician and Gynecologist, U.S. Public Health Service Hospital. (1936) (5, 18)

WHITELEY, PHILIP W., B.S., M.D., 227 16th St., Denver 2, Colo. Illinois (2), 1919. Attending Obstetrician and Gynecologist, St. Luke's Hospital; Attending Gynecologist, Denver General Hospital. (1929)

WHITESIDE, JESSE D., B.A., M.D., 202 S. Main St., Aberdeen, S.D. Northwestern, 1906. Surgeon, St. Luke's Hospital. (1916)

WHITESIDE, W. CARLETON, M.D., F.R.C.S. (C.), 10103 104th St., Edmonton, Alta. Alberta, 1928. Demonstrator in Surgery, Alberta; Surgeon, University of Alberta Hospital; Attending Surgeon, Misericordia, Royal Alexandria, and Edmonton General Hospitals. (1938) (62)

WHITHAM, LLOYD B., M.D., 700 N. Charles St., Baltimore, Md. Pennsylvania, 1910. Consulting Ophthalmologist, Church Home and Hospital. (1923) (32, 42)

WHITING, CHANCELLOR H., M.D., 1005 Sherrill Rd., Sherrill, N.Y. Buffalo, 1918. Attending Urologist, Onieda City Hospital, Oneida. (1933)

WHITMAN, ARMITAGE, B.A., M.D., 71 Park Ave., New York 16, N.Y. Columbia, 1912. Associate Professor of Clinical Orthopedic Surgery, Columbia; Associate Orthopedic Surgeon, New York Post-Graduate Medical School and Hospital; Orthopedic Surgeon, Lincoln and William Booth Memorial Hospitals; Consulting Orthopedist, Veterans Administration Hospital and New York State Department of Health; Consulting Surgeon, Hospital for Special Surgery, New York, John T. Mather Memorial Hospital, Port Jefferson; Consulting Orthopedic Surgeon, Tuxedo Memorial Hospital, Tuxedo, St. Joseph Hospital, Far Rockaway. (1920) (24, 25, 28)

WHITMAN, WILLIAM R., B.A., M.D., Lewis-Gale Hospital, Roanoke, Va. Columbia, 1901. Surgeon and Chief of Staff, Lewis-Gale Hospital; Chief Surgeon, Norfolk and Western Ry. (1921) (5, 27)

WHITMARSH, ROBERT H., A.B., M.D., 154 Angell St., Providence 6, R.I. New York Medical College (2), 1913. Chief of Surgical Staff, Homeopathic Hospital of Rhode Island. (1932)

WHITMARSH, THOMAS R., M.D., Stephenson, Mich. Michigan College of Medicine and Surgery, 1897. Retired. (1928) (11, 32, 36, 37, 38, 39, 42, 43, 45)

WHITNEY, ELMER L., B.A., M.D., 2799 W. Grand Blvd., Detroit 2, Mich. Kansas, 1918. Ophthalmologist, Henry Ford Hospital. (1927) (38, 42, 43)

WHITSON, GEORGE E., B.S., M.B., M.D., 900 N. Washington Ave., Madison, S.D. Minnesota, 1928. President and Member of Surgical Staff, Madison Community Hospital. (1941)

WHITTAKER, ALFRED H., M.D., 1427 E. Jefferson Ave., Detroit 7, Mich. Ohio, 1917. Instructor in Surgery, Wayne; Senior Surgeon, Evangelical Deaconess Hospital; Surgeon, St. Mary's Hospital; Junior Surgeon, Harper Hospital. (1924) (27)

WHITTAKER, LORIN D., A.B., M.D., M.S. (Surg.), 331 Fulton St., Peoria 2, Ill. Illinois, 1933. Member of Active Staff, Methodist Hospital of Central Illinois; Associate Staff, St. Francis and John C. Proctor Hospitals. (1944) (11)

WHITTEMORE, W. STEWART, A.B., M.D., 3 Concord Ave., Cambridge 38, Mass. Harvard, 1908. Consulting Surgeon, Mt. Auburn Hospital. (1926) (14)

WHITTEMORE, WYMAN, B.Sc., M.D., Boyce, Va. Harvard, 1905. Consulting Surgeon, Sturdy Memorial Hospital, Attleboro, Massachusetts Eye and Ear Infirmary, Beth Israel and Massachusetts General Hospitals, Boston, Mass; Peterboro Hospital, Peterboro, N.H. Retired. (1914) (1, 3, 31)

WHITTY, CHARLES A., M.D., C.M., Cedarcrest Sanatorium, Hartford, Conn. Queen's, 1929. Surgeon, Cedarcrest Sanatorium. (1944)

WHYTOCK, ARTHUR B., B.A., M.D., C.M., M.R.C.S. (Eng.), L.R.C.P. (Lond.), 701 St. Clair Ave., Niagara Falls, Ont. Queen's, 1916. Member, Surgical Staff, Niagara Falls General Hospital. (1930)

WIATT, WILLIAM S., M.D., 634 N. Grand Blvd., St. Louis 3, Mo. Louisville (1), 1897. Staff Surgeon, Missouri Baptist Hospital, St. Louis, Mo.; Christian Welfare Hospital, East St. Louis, Ill. (1914)

WIBLE, LEROY E., M.D., M.Sc.(Med.), 3227 5th Ave., Pittsburgh 13, Pa. Pittsburgh, 1928. Instructor in Otolaryngology, Pittsburgh; Senior Staff, Otolaryngology, St. John's General Hospital; Associate Staff, Otolaryngology, Children's Hospital; Assistant Staff, Otolaryngology, Eye, Ear, Nose, and Throat Hospital. (1942) (38, 43)

WICKHAM, THOMAS W., A.M., M.D., Sc.D., 395 Commonwealth Ave., Boston 15, Mass. Harvard, 1913. Visiting Surgeon, Boston City Hospital. (1925)

WICKHAM, WOODWARD A., B.A., M.D., 420 W. Michigan Ave., Jackson, Mich. Western Reserve, 1933. Member of Staff, Surgery, Mercy Hospital; Consulting Staff, Surgery, W. A. Foote Memorial Hospital. (1942)

WICKLINE, WILLIAM A., M.D., 2900 Russel St., Berkeley, Calif. Maryland (2), 1895. Colonel, U.S. Army, retired. (1924)

WICKSTROM, O. W., B.S., M.D., U.S. Naval Hospital, Great Lakes, Ill. Indiana, 1927. Chief of Plastic Surgery, U.S. Naval Hospital. Captain, Medical Corps, U.S. Navy. (1947) (38, 43)

WIDEN, WILFORD F., B.S., M.B., M.D., 2929 Bloomington Ave., Minneapolis 4, Minn. Minnesota, 1921. Member, Surgical Staff, Lutheran Deaconess Home and Hospital, Swedish Hospital. (1934)

WIDENHORN, H. L., M.D., 30 N. Michigan Ave., Chicago 2, Ill. Freiburg, 1926. Associate Clinical Professor of Surgery, Loyola; Staff Member, Henrotin Hospital; Senior Attending Surgeon, Mercy Hospital. (1939)

WIDGER, STANLEY W., B.S., M.D., 344 West Ave., Rochester 11, N.Y. Rochester, 1937. Instructor in Surgery, Rochester; Assistant Surgeon, Strong Memorial Hospital. (1946)

WIDMEYER, ROBERT S., M.D., 1009 Market St., Parkersburg, W.Va. Maryland, 1925. Surgeon, Camden-Clark Memorial and St. Joseph's Hospitals. (1942) (5)

WIEAND, WARREN G., B.S., M.D., U.S. Naval Hospital, San Diego, Calif. Pennsylvania, 1929. Orthopedic Department, U.S. Naval Hospital. Captain, Medical Corps, U.S. Navy. (1937)

WIEBE, FRANK E., B.Sc., M.D., 8 E. Alisal St., Salinas, Calif. Nebraska, 1927. Member of Staff, Park Lane Hospital. (1938)

WIEBER, FRANCIS W. F., M.D., 2829 Albatross St., San Diego, Calif. Long Island (1), 1881. Commodore, U.S. Navy, retired. (1920)

WIEDENMAN, CHARLES E., M.D., 826 Union St., Schenectady 8, N.Y., Albany, 1921. Attending Obstetrician, Ellis Hospital. (1935)

WIEN, IRVING A., B.A., M.D., 306 E. 12th St., Kansas City, Mo. Wisconsin, 1932. (1944)

WIENER, MEYER, M.D., 321 Alameda Blvd., Coronado, Calif. Washington (1), 1896. Honorary Consulting Ophthalmologist, Bureau of Medicine and Surgery, U.S. Navy. (1914) (38, 42)

WIENER, SOLOMON, B.A., M.D., 4 E. 95th St., New York, N.Y. Columbia, 1904. (1916)

WIER, D. STUART, M.D., 398 Pearl St., Beaumont, Tex. Vanderbilt, 1893. Member of Surgical Staff, Hotel Dieu Hospital; Staff, St. Therese Hospital. (1928)

WIGGERS, AUGUST F. A., Phar. D., M.D., 1732 Santa Barbara St., Santa Barbara, Calif. Columbia, 1913. Retired. (1924) (42)

WIGGERS, HENRY H., M.D., 414 Walnut St., Cincinnati 2, Ohio. Pulte, Homeopathic, 1892. Senior Gynecologist, Bethesda Hospital. (1914)

WIGHT, OTIS B., B.A., M.D., 2577 N.W. Westover Rd., Portland 10, Ore. Johns Hopkins, 1902. Member of Staff, St. Vincent's, Good Samaritan, and Emanuel Hospitals. (1922) (10)

WIGHT, WINFIELD E., A.B., M.D., 24 Goodwin Ct., Thomaston, Conn. Bowdoin, 1920. Attending Surgeon, Waterbury Hospital, Waterbury. (1931)

WIGHTMAN, WILLIAM W., M.D., M.Sc., 121 S. Highland Ave., Pittsburgh 6, Pa. Pittsburgh, 1928. Instructor in Urology, Pittsburgh; Associate Urologist, St. Margaret Memorial Hospital; Associate in Urology, Falk Clinic;

Assistant Urologist, Children's Hospital. (1939) (19, 22)

WIIG, LAURENCE M., B.S., M.D., 1015 Bishop St., Honolulu 9, Hawaii. Pennsylvania, 1933. Surgeon, Queen's, St. Francis, Kaukeolani Children's, and Kuakini Hospitals. (1944) (11)

WILBUR, EDWARD P., M.D., 438 W. South St., Kalamazoo 46, Mich. Michigan, 1897. Consulting Oculist and Aurist, Kalamazoo State Hospital. Retired. (1919)

WILCOX, ARCHA E., M.D., 2519 Lake Pl., Minneapolis 5, Minn. Pennsylvania, 1899. Associate Professor of Surgery, Emeritus, Minnesota; Consulting Staff Surgeon, Abbott and Eitel Hospitals; Consultant, North West Industrial Clinic; Medical Director, General Mills, Mechanical Division. (1919)

WILCOX, BERT G., M.D., 108 Scott St., Joliet, Ill. Loyola (2), 1912. Member of Staff, St. Joseph's Hospital; Chief of Staff, Silver Cross Hospital. (1924)

WILCOX, CHARLES R., M.S., M.D., Bureau of Medicine and Surgery, Navy Department, Washington 25, D.C. Johns Hopkins, 1926. Captain, Medical Corps, U.S. Navy (1937)

WILCOX, DEWITT G., M.D., 118 Homer St., Newton Center, Mass. Homeopathic Hospital College, Cleveland, 1880. Emeritus Professor of Surgical Gynecology, Boston; Visiting Gynecologist, Westboro State Hospital, Westboro. Retired. (1914)

WILCOX, EDGAR B., B.S., M.D., 112 2nd Ave., W., Oskaloosa, Iowa. Louisville, 1905. Surgeon, Mahaska Hospital. (1926)

WILCOX, ERNEST H., B.S., M.D., 424 Bedford Rd., Pleasantville, N.Y. Columbia, 1923. Attending Surgeon, Northern Westchester Hospital, Mount Kisco; Adjunct Attending Surgeon, Grasslands Hospital, Valhalla. (1941)

WILCOX, EVERARD A., B.Sc., A.M., M.D., 1345 Greene St., Augusta, Ga. Georgia, 1910. Professor of Clinical Gynecology, Georgia; Attending Surgeon, University Hospital. (1925) (5)

WILCOX, HENRY W., M.D., 1931 Hudson St., Denver 7, Colo. Colorado, 1897. Emeritus Professor of Orthopedic Surgery, Colorado; Orthopedic Surgeon, Children's, Denver General, and Beth Israel Hospitals, National Jewish Hospital, Sands House Association, Denver, Swedish National Sanatorium, Englewood. (1921) (25)

WILCOX, HOMER B., M.D., 165 S. Maple Ave., Kingston, Pa. Pennsylvania, 1901. Retired. (1933) (19)

WILDE, ADNA G., M.D., 126 N. Congress St., Jackson, Miss. University of Virginia, 1910. Member of Staff, St. Dominic's Hospital. (1926)

WILDER, EARLE M., B.S., M.D., 1719 Eutaw Pl., Baltimore 17, Md. Maryland, 1934. Attending Gynecologist, West Baltimore General Hospital; Adjunct in Gynecology, Sinai Hospital; Visiting Gynecologist and Obstetrician, St. Agnes', Franklin Square, Maryland General, and South Baltimore General Hospitals; Consulting Gynecologist, Levindale Hebrew Home and Infirmary. (1942) (18)

WILENS, IRA, B.S., M.D., 1100 Park Ave., New York 28, N.Y. Columbia, 1917. Associate Attending Gynecologist and Chief, Gynecological Clinic, Harlem Hospital; Associate Attending Obstetrician and Gynecologist, Beth David Hospital. (1934) (18)

WILENSKY, ABRAHAM O., B.A., M.D., 12 E. 87th St., New York, N.Y. Columbia, 1907. Instructor in Surgery, Cornell; Associate Attending Surgeon, Mount Sinai Hospital; Chief of Surgical Service, Brownsville and East New York Hospital, Brooklyn; Attending Surgeon, Bronx Hospital and Dispensary and Beth David Hospital; Consulting Surgeon, Crown Heights Hospital, Brooklyn, Boulevard Hospital, Long Island City, New York Infirmary for Women and Children, New York. (1920) (31)

WILES, PHILIP, M.S. (Lond.), F.R.C.S. (Eng.), Middlesex Hospital, London. W 1, England. London, 1928. Lecturer in Orthopedic Surgery, London; Honorary Orthopedic Surgeon, King Edward Memorial Hospital, Ealing, Middlesex Hospital, London; Consulting Orthopedic Surgeon, Middlesex County Council; Consulting Surgeon, Orthopedics, Royal Army Medical Corps. (1942) (100, 101, 103)

WILETS, JACK B., B.Sc., M.D., 606 W. Wisconsin Ave., Milwaukee, Wis. Marquette, 1924. Attending Surgeon, Mount Sinai and Johnston Emergency Hospitals. (1940)

WILEY, A. RAY, M.D., 108 W. 6th St., Tulsa, Okla. Oklahoma, 1913. Chairman, Surgical Staff, Hillcrest Memorial Hospital; Member, Surgical Associate Staff, St. John's Hospital. (1930)

WILEY, BERT E., M.D., C.M., 521 N. Canon Dr., Beverly Hills, Calif. McGill, 1901. Retired. (1923)

WILEY, EDWIN H., M.D., 511 S. Bonnie Brae St., Los Angeles 5, Calif. Northwestern, 1901. Member, Senior Staff, Surgery and Orthopedics, California Hospital; Visiting Staff, Surgery, Cedars of Lebanon Hospital; Consulting Staff, St. Joseph Hospital, Burbank. (1945)

WILEY, FRANK S., M.D., 39 S. Main St., Fond du Lac, Wis. Illinois (2), 1883. Retired. (1914)

WILEY, JAMES W., B.S., M.D., Standard Insurance Bldg., Portland 5, Ore. Oregon, 1933. Active Staff, Providence, Good Samaritan, and Emanuel Hospitals. (1946)

WILEY, JASON L., M.D., 141 Genesee St., Auburn, N.Y. Syracuse, 1912. Ophthalmologist, Auburn City and Mercy Hospitals. (1930) (38, 42)

WILEY, NORMAN H., A.B., M.D., 147th General Hospital, APO 958, Care, Postmaster,

San Francisco, Calif. Jefferson, 1928. Lieutenant Colonel, Medical Corps, U.S. Army. (1941)

WILEY, WILLIAM A., M.D., First National Bank Bldg., Kingsport, Tenn. Long Island, 1929. Surgeon, Holston Valley Community Hospital. (1938)

WILEY, WILLIAM BYRD, B.S., M.D., 5113 Colley Ave., Norfolk, Va. Emory, 1938. Surgeon, Norfolk General Hospital. (1947)

WILFORD, EDWARD C., M.D., L.R.C.P. & S. (Ed.), West China Union University, Chengtu, Szechwan, China. Toronto, 1908. Head, Department of Surgery, West China Union; Chief Surgeon, West China Union University Hospital. (1931)

WILHELM, SEYMOUR F., B.S., M.D., 40 E. 83rd St., New York 28, N.Y. Columbia, 1921. Associate Clinical Professor of Urology, New York University, Post-Graduate; Attending Surgeon, Urology, Beth Israel Hospital. (1933) (19, 22)

WILKEN, HUBERT T., A.B., M.D., 1530 Arizona Ave., Santa Monica, Calif. Tufts, 1927. Attending Staff, Los Angeles County Hospital, Los Angeles, Olive View Sanatorium, Olive View; Attending Ophthalmologist and Otolaryngologist, Santa Monica and St. John's Hospitals. (1935) (41, 43)

WILKERSON, LONNIE O., B.S., M.D., 302 E. 27th St., Bryan, Tex. Vanderbilt, 1917. Chief of Staff, Wilkerson Memorial Clinic; Surgeon, Bryan Hospital. (1932)

WILKERSON, W. WESLEY, JR., M.D., 700 Church St., Nashville 3, Tenn. Vanderbilt, 1920. Assistant in Anatomy and Assistant in Clinical Otolaryngology, Vanderbilt; Ear, Nose, and Throat Member of Staff, Nashville General and Vanderbilt University Hospitals; Member of Staff, Protestant and St. Thomas Hospitals. (1931) (38, 43)

WILKEY, J. LESTER, B.M.S., M.D., 30 N. Michigan Ave., Chicago 2, Ill. Loyola, 1935. Associate Professor of Urologic Surgery, Cook County Graduate School; Instructor in Urology, Northwestern; Associate Attending Urologist, Grant and Cook County Hospitals; Attending Cystoscopist, Cook County Hospital; Attending Urologist, Cook County Infirmary, Oak Forest, and Fox River Sanitarium, Batavia. (1945)

WILKINS, GEORGE C., M.D., 814 Elm St., Manchester, N.H. Harvard, 1899. (1914) (3, 11)

WILKINS, HARRY, B.Sc., M.D., 521 N.W. 11th St., Oklahoma City, Okla. Oklahoma, 1927. Clinical Professor of Neurological Surgery, Oklahoma; Chief of Service, Neurological Surgery, University and St. Anthony Hospitals; Neurological Surgeon, Oklahoma Hospital for Crippled Children and Oklahoma City General Hospital; Member, Courtesy Staff, Wesley and Polyclinic Hospitals; Consultant in Neurological Surgery, Veterans Administration Hospital. (1934) (29, 29-b, 30)

WILKINS, JOHN C., B.A., M.D., 108 W. 1st St., Oil City, Pa. Pennsylvania, 1902. Surgical Staff, Oil City Hospital. (1932)

WILKINS, SAMUEL H., A.B., M.D., 270 Commonwealth Ave., Boston 16, Mass. Harvard, 1908. Consulting Surgeon, Ophthalmology, Massachusetts Eye and Ear Infirmary; Ophthalmologist, Long Island Hospital, Boston, Out-Patient Department, Newton-Wellesley Hospital, Newton Lower Falls; Visiting Ophthalmologist, Lawrence Memorial Hospital, Medford. (1928)

WILKINSON, ARTHUR G., A.B., M.D., 59 Trumbull St., New Haven 10, Conn. Maryland, 1936. Assistant Attending Obstetrician and Gynecologist, Grace Hospital; Consulting Obstetrician, Griffin Hospital, Derby. (1943) (18)

WILKINSON, ARTHUR P., A.B., M.D., 3001 W. Grand Blvd., Detroit 2, Mich. Johns Hopkins, 1923. Member of Visiting Staff, Henry Ford Hospital; Chief Ophthalmologist, Woman's Hospital; Attending Otorhinolaryngologist, Woman's and Children's Hospitals. (1930) (38, 42, 43)

WILKINSON, BERNARD W., B.S., M.D., 229 W. Main St., Clarksburg, W.Va. Medical College of Virginia, 1929. Member of Surgical Staff, Union Protestant and St. Mary's Hospitals. (1937)

WILKINSON, CHARLES E., M.D., 106 N. Vermilion St., Danville, Ill. Pennsylvania, 1895. Member of Surgical Staff, Lake View and St. Elizabeth Hospitals. (1929)

WILKINSON, JOEL A., M.D., 1130 Louisiana Ave., Shreveport 7, La. Tennessee, 1911. Member of Staff, Ophthalmology and Otolaryngology, Shreveport Charity Hospital and North Louisiana Sanitarium. (1933) (38, 42, 43)

WILKINSON, OSCAR, Ph.B., M.D., M.A., D.Sc., 1408 L St., N.W., Washington 5, D.C. Tulane, 1896. (1936) (38, 42, 43)

WILKINSON, RICHARD W., B.A., M.D., M.Sc., 1408 L St., N.W., Washington 5, D.C. George Washington, 1928. Associate in Ophthalmology, George Washington; Associate in Otolaryngology, Children's Hospital; Associate in Ophthalmology, Gallinger Municipal and Providence Hospitals; Associate Surgeon, Ophthalmology, Episcopal Eye, Ear, and Throat Hospital. (1936) (38, 43)

WILKINSON, ROBERT J., M.D., 1119 6th Ave., Huntington, W.Va. Medical College of Virginia, 1912. Chief Surgeon, Chesapeake and Ohio Hospital; Chief of Staff, St. Mary's Hospital. (1921) (5, 11)

WILL, LEO A., M.D., 539 N. Grand Blvd., St. Louis 3, Mo. St. Louis, 1910. Instructor in Surgery, St. Louis; Chief of Staff and Chief Surgeon, St. Louis County Hospital, Clayton; Assistant Surgeon, St. John's Hospital. (1921)

WILL, WILLIAM W., M.D., Bertha, Minn. Minnesota, 1905. Surgeon, Wesley Hospital, Wadena, and Thiel Hospital, Bertha. (1934)

WILLAN, EDWARD H., M.D., 74 S. Munn Ave., East Orange, N.J. New York Medical College (2), 1916. Chief of Surgical Clinic, East Orange General Hospital; Consulting Surgeon, Surgical Staff, Essex County Isolation Hospital, Belleville. (1928)

WILLAUER, GEORGE J., B.S., M.D., 1930 Chestnut St., Philadelphia 3, Pa. Jefferson, 1923. Assistant Professor of Surgery, Jefferson; Assistant Surgeon, Jefferson Medical College and Pennsylvania Hospitals; Surgeon, Eagleville Sanatorium, Eagleville. (1934) (11)

WILLCUTTS, MORTON D., B.S., M.D., Bureau of Medicine and Surgery, Navy Department, Washington, D.C. Indiana, 1916. Rear Admiral, Medical Corps, U.S. Navy. (1924) (11)

WILLEMS, J. DANIEL, B.S., M.D., 20 N. Wacker Dr., Chicago, Ill. Illinois (2), 1926. Assistant Attending Surgeon, St. Luke's Hospital. (1933)

WILLEY, ARTHUR J., M.D., 280 W. Center St., Marion, Ohio. Ohio, 1898. Surgical Staff, Marion City Hospital. (1931)

WILLIAMS, ALLIE W., M.D., Starfish Dr., Bradenton Beach, Fla. New York University (1), 1896. Colonel, U.S. Army, retired. (1920)

WILLIAMS, ASHBEL C., B.S., M.D., 2033 Riverside Ave., Jacksonville 4, Fla. Yale, 1935. Associate in Surgery, Riverside Hospital. (1943) (11)

WILLIAMS, CARRINGTON, B.A., M.D., 805 W. Franklin St., Richmond 20, Va. University of Virginia, 1913. Professor of Clinical Surgery, Medical College of Virginia; Attending Surgeon, Stuart Circle and Medical College of Virginia Hospitals. (1924) (1, 6, 7, 11)

WILLIAMS, DELBERT B., M.D., 1151 D St., San Bernardino, Calif. Illinois (2), 1928. Attending Surgical Staff, St. Bernardine's Hospital; Chief of Service, Obstetrics and Gynecology, San Bernardino County Charity Hospital. (1939)

WILLIAMS, DONALD B., B.S., M.D., 312 W. St. Mary Blvd., Lafayette, La. Louisiana, 1937. Consulting Surgeon, Lafayette Charity Hospital. (1946) (11)

WILLIAMS, EVERETT B., B.S., M.D., 1425 W. Cuyler Ave., Chicago 13, Ill. Northwestern, 1906. Surgical Staff, Ravenswood Hospital. (1932)

WILLIAMS, F. MARIAN, A.B., M.D., 129 W. Upsal St., Philadelphia 19, Pa. Syracuse, 1932. Clinical Assistant Professor of Gynecology and Obstetrics, Woman's; Chief of Obstetrical Service, Hospital of the Woman's Medical College of Pennsylvania; Chief of Gynecology, Woman's Hospital. (1945) (18)

WILLIAMS, FRANCIS R., B.A., B.S., M.D., 728 Columbus St., Rapid City, S.D. Northwestern, 1938. Attending Surgeon, St. John's McNamara and Black Hills General Hospitals. (1945) (11)

WILLIAMS, FRANK A., B.S., M.D., 324 W. Jersey St., Elizabeth 2, N.J. Illinois (2), 1917. Attending Orthopedic Surgeon, Elizabeth General Hospital and Dispensary. (1932)

WILLIAMS, FRANK LEE, M.D., Wadsworth, Kan. Illinois (2), 1911. Chief of Surgical Services, Veterans Administration Hospital. (1944)

WILLIAMS, HARRISS, B.A., M.D., 110 W. 7th St., Austin 16, Tex. Texas, 1927. (1934)

WILLIAMS, HARVEY M., M.D., 7 W. Twohig Ave., San Angelo, Tex. Tennessee, 1929. Attending Staff, Surgery, Shannon West Texas Memorial and St. John's Hospitals. (1944)

WILLIAMS, HENRY G., B.S., M.D., 926 E. McDowell Rd., Phoenix, Ariz. Baylor, 1931. Member of Surgical Staff, St. Monica's, St. Joseph's, and Good Samaritan Hospitals; Consulting Surgeon, Phoenix Indian Hospital. (1940) (11)

WILLIAMS, HENRY W., Ph.B., M.D., 274 Alexander St., Rochester 7, N.Y. Pennsylvania, 1919. Attending Neurological Surgeon, Monroe County and Highland Hospitals; Consulting Neurological Surgeon, Genesee and St. Mary's Hospitals. (1928)

WILLIAMS, HORACE J., M.D., 5908 Greene St., Philadelphia 44, Pa. Jefferson, 1912. Professor of Otology, Jefferson; Chief Otologist, Jefferson Medical College Hospital; Chief Otolaryngologist, Memorial Hospital, Germantown Dispensary and Hospital, and Philadelphia Hospital for Contagious Diseases. (1932) (36, 37, 38, 39, 43)

WILLIAMS, JAMES R., M.D., 912 E. 9th St., Siloam Springs, Ark. University of Kansas City, Mo., 1913. Surgeon, John Brown University Hospital. (1931)

WILLIAMS, JOHN D., M.D., 1540 Winchester Ave., Ashland, Ky. Cincinnati (2), 1895. Visiting Eye, Ear, Nose, and Throat Surgeon and Staff Member, King's Daughters' Hospital, Ashland, Methodist Hospital of Kentucky, Pikeville, Ky.; Marting and Charles S. Gray Deaconess Hospitals, Ironton, Ohio. (1928) (43)

WILLIAMS, JOHN T., M.D., 429 Beacon St., Boston 15, Mass. Harvard, 1904. Obstetrician-in-Chief, Chelsea Memorial Hospital, Chelsea, Whidden Memorial Hospital, Everett; Obstetrician, Winthrop Community Hospital, Winthrop, Massachusetts Women's Hospital, Boston. (1915)

WILLIAMS, KENT D., A.B., M.D., 26 State St., Middleport, N.Y. Rochester, 1933. Attending Surgeon, Medina Memorial Hospital, Medina. (1942)

WILLIAMS, MARK H., B.S., M.D., 63 Front St., Binghamton, N.Y. Indiana, 1928. Bronchoscopist and Thoracic Surgeon, Broome County Tuberculosis Hospital, Chenango Bridge; Thoracic Surgeon, Charles S. Wilson Memorial Hospital, Johnson City; Attending Thoracic Surgeon, Municipal Sanatorium,

Otisville; Associate Attending Surgeon, Binghamton City Hospital. (1939) (31)

WILLIAMS, MARY E., A.M., M.D., 25 E. Washington St., Chicago, Ill. Illinois, 1917. Attending Surgeon, Women and Children's Hospital. (1932)

WILLIAMS, MCCHORD, B.S., M.A., M.D., 403 N. Tryon St., Charlotte 2, N.C. Harvard, 1937. Active Staff, Surgery, Presbyterian and Charlotte Memorial Hospitals; Member of Staff, Surgery, Good Samaritan and Mercy Hospitals. (1945) (11)

WILLIAMS, MERVYN M., A.B., M.Sc. (Oph.), M.D., 327 N. Washington Ave., Scranton, Pa. Syracuse, 1916. Ophthalmologist, Moses Taylor Hospital. (1928) (38)

WILLIAMS, OLIVER C., B.A., M.D., U.S. Marine Hospital, New Orleans, La. Kansas, 1930. Chief, Surgical Service, U.S. Marine Hospital. Senior Surgeon, U.S. Public Health Service. (1938)

WILLIAMS, PERCY H., B.A., M.D., 812 Park Ave., New York 21, N.Y. Columbia, 1901. Consulting Gynecologist and Obstetrician, Lenox Hill Hospital. (1917)

WILLIAMS, RAWORTH, M.D., 1719 Pacific Ave., Dallas, Tex. Columbia, 1920. Clinical Professor of Urology, Baylor; Visiting Urologist, Parkland, Baylor, and St. Paul's Hospitals. (1930) (19, 22)

WILLIAMS, RICHARD J., B.S., M.D., 39 Lynn Shore Dr., Lynn, Mass. Tufts, 1921. Chief, Obstetrical and Gynecological Service, Lynn Hospital. (1930) (14, 18)

WILLIAMS, ROBERT J., M.D., 25 Washington St., Monroe, Mich. Wayne (2), 1931. Chief of Service, Ophthalmology and Otorhinolaryngology, and Consulting Ophthalmologist and Otolaryngologist, Mercy Hospital. (1939) (38, 43)

WILLIAMS, WALTON H., M.D., 1122 Central Ave., Middletown 7, Ohio. Cleveland Homeopathic Medical College, 1905. Chief, Eye, Ear, Nose, and Throat Staff, Middletown Hospital. (1927) (38, 42)

WILLIAMS, WILLIAM F., M.D., 426 17th St., Oakland, Calif. California, 1926. Member of Staff, Surgery, Highland-Alameda County Hospital; Gynecological Staff, Samuel Merritt Hospital. (1943)

WILLIAMS, WILLIAM J., M.D., 753 Broad St., Augusta, Ga. Georgia (1), 1931. Member of Surgical Staff, University Hospital. (1945)

WILLIAMS, WILLIAM L., A.B., M.D., 1206 N. Palafox St., Pensacola, Fla. University of Virginia, 1929. Visiting Staff, Obstetrics and Gynecology, Pensacola Hospital. (1940)

WILLIAMS, WILLIAM W., M.D., 1251 Maine St., Quincy, Ill. Iowa, 1884. Member of Consulting Staff, Surgery and Gynecology, Blessing Hospital; Member of Courtesy Staff, Surgery and Gynecology, St. Mary's Hospital. (1921)

WILLIAMSON, ADAM C., M.A., M.D., 119 S. Highland Ave., Pittsburgh, Pa. Harvard, 1918. Obstetrician, Western Pennsylvania Hospital. (1927)

WILLIAMSON, BYRN, B.S., M.D., 2930 12th Ave., N., Birmingham 9, Ala. Tennessee, 1936. Surgical Staff, Baptist and Jefferson and Hillman Hospitals; Courtesy Staff, Norwood Hospital. (1946)

WILLIAMSON, CARL S., A.B., M.D., M.S., 913 Grandview Dr., Albuquerque, N.M. Pennsylvania, 1920. (1930) (8, 11)

WILLIAMSON, ERNEST G., M.D., F.R.C.S. (Ed.), 319 S. 16th St., Philadelphia 2, Pa. Jefferson, 1916. Instructor in Surgery, Pennsylvania; Associate Surgeon, Children's and Presbyterian Hospitals; Clinical Assistant, Jefferson Medical College Hospital. (1931) (11)

WILLIAMSON, GEORGE A., M.D., 802 N. 1st Ave., Phoenix, Ariz. Manitoba, 1924. Attending Orthopedist, St. Joseph's, Good Samaritan, and St. Monica's Hospitals. (1946) (28)

WILLIAMSON, GEORGE C., M.D., 214½ W. 7th St., Columbia, Tenn. Vanderbilt, 1912. (1929)

WILLIAMSON, GEORGE M., M.D., C.M., L.R.C.P.& S. (Ed.), L.F.P.& S. (Glas.), 4½ S. 3rd St., Grand Forks, N.D. Manitoba (1), 1895. Gynecologist and Obstetrician, St. Michael's and Grand Forks Deaconess Hospitals; Surgeon, Great Northern and Northern Pacific Railroads. (1920)

WILLIAMSON, HERVEY C., M.D., 175 E. 79th St., New York 21, N.Y. New York University (3), 1908. Associate Professor of Clinical Obstetrics and Gynecology, Cornell; Attending Obstetrician and Gynecologist, New York Hospital; Associate Attending Surgeon in Charge of Obstetrics and Gynecology, French Hospital; Consulting Obstetrician, Bellevue Hospital and New York Infirmary for Women and Children, New York, N.Y.; Margaret Hague Maternity Hospital, Jersey City, N.J. (1922) (18)

WILLIAMSON, HOLLAND, A.B., M.D., 139 N. Vermilion St., Danville, Ill. Illinois (2), 1928. Surgeon, St. Elizabeth and Lake View Hospitals. (1936)

WILLIAMSON, MAURICE R., B.S., M.D., 11 E. Broadway, Alton, Ill. St. Louis, 1917. Active Staff, Alton Memorial and St. Joseph's Hospitals. (1946)

WILLIAMSON, SAMUEL B., M.D., 188 S. Bellevue Blvd., Memphis, Tenn. Tennessee, 1920. Assistant Professor of Gynecology, Tennessee; Attendant in Gynecology, John Gaston and Baptist Memorial Hospitals. (1937)

WILLIAMSON, WILSON L., M.D., 188 S. Bellevue Blvd., Memphis, Tenn. Tulane, 1910. Professor of Gynecology and Head, Department of Gynecology, Tennessee; Gynecologist-in-Chief, John Gaston, Methodist, and Baptist Memorial Hospitals. (1923)

WILLIEN, LEON J., M.D., 603 W. Main Ave., Knoxville, Tenn. Tennessee, 1935. Orthopedic Surgeon, St. Mary's Memorial, Fort Sanders, and Knoxville General Hospitals. (1943)

WILLIFORD, LOUIS E., M.D., 1135 W. Gray St., Houston 6, Tex. Tulane, 1927. Active Staff, Memorial Hospital; Associate Staff, St. Joseph's Infirmary, Hermann and Methodist Hospitals. (1938)

WILLINGHAM, CHARLES E., A. B., M.D., 101 N. College St., Tyler, Tex. Texas, 1924. Surgeon, Mother Frances Hospital. (1937)

WILLINSKY, ABRAHAM I., B.A., M.B., L.M., F.R.C.S. (C.), 569 Spadina Ave., Toronto, Ont. Toronto, 1908. Urologist-in-Chief, Western Hospital; Consulting Surgeon, Mt. Sinai Hospital. (1923)

WILLIS, BENEDICT P., M.D., 185 Montross Ave., Rutherford, N.J. New York University (3), 1912. Visiting Surgeon, St. Mary's Hospital, Passaic; Consulting Surgeon, Bergen County Isolation Hospital, Oradell. (1927)

WILLIS, BYRD C., M.D., Orange, Va. Medical College of Virginia, 1909. Consulting Surgeon, Park View Hospital, Rocky Mount, N.C. Retired. (1920) (5, 6, 11, 27)

WILLIS, DAVID A., M.D., 185 N. Wabash Ave., Chicago 1, Ill. Illinois, 1922. Attending Surgeon, Mount Sinai Hospital. (1932) (11)

WILLIS, JAMES CLINTON, JR., B.Sc., M.D., 2622 Greenwood Rd., Shreveport, La. Tulane, 1916. Staff Surgeon, Tri-State Sanitarium; Visiting Surgeon, Charity Hospital. (1924)

WILLIS, JAMES M., M.D., 114 E. C St., McCook, Neb. Central, St. Joseph, Mo., 1903. Surgeon, St. Catherine's Hospital. (1925)

WILLIS, PARK WEED, M.Sc., M.D., LL.D., 914 2nd Ave., Seattle 4, Wash. Pennsylvania, 1891. Surgeon, King County Hospital; Active Staff, Seattle General Hospital; Consulting Surgeon, Children's Orthopedic Hospital and Northern Pacific Ry. (1913) (9, 10)

WILLIS, PARK WEED, JR., B.S., M.D., 230 S. 3rd St., Hamilton, Mont. Pennsylvania, 1931. (1942)

WILLIS, S. WARING, B.A., M.D., C.M., 89 Pondfield Rd., Bronxville 8, N.Y. Queen's, 1928. Director of Obstetrics and Gynecology, Lawrence Hospital; Attending Gynecologist, Grasslands Hospitals, Valhalla; Consultant in Obstetrics and Gynecology, Ossining Hospital, Ossining, Mount Vernon Hospital, Mount Vernon. (1942) (18)

WILLIS, THEODORE A., B.Sc., M.A., M.D., 10515 Carnegie Ave., Cleveland, Ohio. Iowa, 1910. Visiting Surgeon, Head, Department of Orthopedic Surgery, and Supervisor, Section of Traumatic Surgery, St. Luke's Hospital; Consulting Orthopedist, St. Alexis and U. S. Public Health Service Hospitals. (1922) (24, 25, 28)

WILLIS, TOM V., B.S., M.D., 403 Gloucester St., Brunswick, Ga. Emory, 1926. Secretary of Staff, Brunswick City Hospital. (1941)

WILLITS, EMMA K., M.D., 490 Post St., San Francisco 21, Calif. Northwestern, 1896. Retired. (1914)

WILLITS, PAUL W., B.Sc., M.D., 1810 Wealthy St., S.E., Grand Rapids 6, Mich. Northwestern, 1920. Chief of Staff, Blodgett Memorial Hospital. (1929) (16, 18)

WILLOUR, LEONARD S., M.D., 620 S. 3rd St., McAlester, Okla. Graduate School, Pennsylvania (1), 1901. Member of Surgical Staff, Albert Pike Hospital and St. Mary's Infirmary. (1930)

WILLS, IRVING, S.B., M.D., 1421 State St., Santa Barbara, Calif. Illinois (2), 1921. Chief, Surgical Division, Santa Barbara Cottage Hospital; Attending Surgeon and Urologist, Santa Barbara General and Santa Barbara Cottage Hospitals. (1930) (9, 11, 19, 22)

WILLS, SEWARD H., M.D., 919 Marshall St., Houston 6, Tex. Tulane, 1925. Associate Professor of Gynecology, Baylor; Associate, Obstetrical Service, Memorial Hospital; Visiting Surgeon, Gynecological Service, Hermann Hospital; Visiting Obstetrician, St. Joseph's Infirmary. (1933)

WILMOT, HAROLD E., B.S., M.B., M.D., 204 Sibley Ave., N., Litchfield, Minn. Minnesota, 1924. Surgeon, Litchfield Hospital. (1940)

WILMOTH, CLIFFORD L., B.S., M.D., D.T.M.H. (Eng.), 3700 5th Ave., Pittsburgh 13, Pa. Illinois (2), 1921. Senior Staff, Surgery, Ohio Valley General Hospital, McKees Rocks; Associate Staff, Surgery, Shadyside Hospital. (1929)

WILSHUSEN, HERBERT F., A.B., M.D., 241 King St., Port Chester, N.Y. Columbia, 1921. Attending Surgeon, Grasslands Hospital, Valhalla; Attending Surgeon, Urology, United Hospital. (1930)

WILSON, ALFRED, M.D., 1418 Good Hope Rd., S.E., Washington 20, D.C. Toronto, 1928. Chief of Eye Service, Ophthalmology, Providence Hospital. (1944) (38, 42)

WILSON, ARCHER A., A.B., M.D., 1031 Quarrier St., Charleston, W.Va. Medical College of Virginia, 1923. Chief, Neurosurgical Service, Charleston General Hospital. (1935)

WILSON, BASCOM L., M.D., Headquarters, 15th Air Force, Colorado Springs, Colo. Maryland, 1915. Surgeon, 15th Air Force. Colonel, Medical Corps, U.S. Army. (1931)

WILSON, CARL L., M.D., 1425 N. 11th St., Fort Smith, Ark. University of Virginia, 1935. Urologist, Sparks Memorial Hospital; Member of Staff, St. Edward's Mercy Hospital. (1942)

WILSON, CHARLES H., A.B., M.D., 2144 Highland Ave., Birmingham 5, Ala. Tulane, 1935. Chief Orthopedic Surgeon, Tennessee Coal, Iron and Railroad Co.; Visiting Staff, Ortho-

pedic Surgery, Jefferson and Hillman and St. Vincent's Hospitals. (1943) (5)

WILSON, CLIFFORD S., M.D., C.M., F.R.C.S. (C.), 159 Frederick St., Kitchener, Ont. Queen's, 1929. Chief of Surgery, Kitchener-Waterloo Hospital; Member of Staff, St. Mary's Hospital; Consultant, Surgery, Freeport Sanatorium. (1944)

WILSON, CLYDE L., B.Sc., M.D., 15 E. 4th St., Jamestown, N.Y. Western Reserve, 1929. Staff, Woman's Christian Association and Jamestown General Hospitals. (1938) (11)

WILSON, CUNNINGHAM, M.D., 2026 2nd Ave., N., Birmingham, Ala. Pennsylvania, 1884. Abdominal Surgeon, St. Vincent's Hospital. (1914)

WILSON, DALE, M.D., 1838 Parkwood Ave., Toledo 2, Ohio. Toledo, 1901. Orthopedic Service, Mercy, Robinwood, Maumee Valley, and Toledo Hospitals. (1930) (25, 26)

WILSON, DOXEY R., M.D., 311 S. 1st St., San Jose, Calif. Stanford (1), 1908. (1920)

WILSON, EDWARD H., B.S., M.D., 395 E. Broad St., Columbus 15, Ohio. Harvard, 1920. Professor of Orthopedic Surgery, Ohio; Orthopedic Surgeon, Children's and Starling-Loving University Hospitals, Hawkes Hospital of Mt. Carmel. (1930) (24, 25, 26, 28)

WILSON, FERNANDO I., M.D., 315 Alameda Rd., Kansas City 2, Mo. Kansas, 1921. Instructor in Surgery, Kansas; Surgical Staff, St. Luke's, Menorah, and St. Mary's Hospitals, Kansas City, Mo.; University of Kansas Hospitals, Kansas City, Kan.; Chief, Department of Surgery, Kansas City General Hospital. (1938) (11)

WILSON, FRANK MINIUM, M.D., 122 S. Centre St., Cumberland, Md. Maryland, 1914. Surgeon, Memorial Hospital. (1928)

WILSON, FREDRIC L., M.D., 503 5th St., Sioux City 8, Iowa. Creighton, 1917. Surgeon, Methodist, St. Joseph Mercy, and St. Vincent's Hospitals. (1932)

WILSON, G. RANDOLPH, B.S., M.D., 500 Penn Ave., Pittsburgh 22, Pa. Medical College of Virginia, 1932. Associate in Gynecology, Allegheny General and Woman's Hospitals. (1942)

WILSON, GEORGE E., M.B., F.R.C.S. (Eng., C.), L.R.C.P. (Lond.), 170 St. George St., Toronto, Ont. Toronto, 1903. Assistant Professor of Surgery, Toronto; Surgeon-in-Chief, St. Michael's Hospital. (1920) (11a)

WILSON, GERALD A., M.D., 4741 Spokane St., Detroit 4, Mich. Wayne (2), 1914. Attending Surgeon, Grace Hospital. (1936)

WILSON, GUSTAVE, M.D., 926 J St., Sacramento, Calif. Michigan, 1903. Surgeon, Sutter General Hospital. (1926)

WILSON, H. LYNN, A.B., M.D., 25 Cortland St., Norwich, N.Y. Cornell, 1927. Clinical Instructor in Surgery, New York University; Associate Visiting Surgeon, 4th Surgical Division, Bellevue Hospital, New York; Staff Surgeon, Chenango Memorial Hospital. (1936) (11)

WILSON, HARRISON B., B.A., B.S., M.B., M.D., 430 Union St., Hackensack, N.J. Minnesota, 1926. Director, Prenatal Clinic, Director, Department of Obstetrics, and Attending Gynecologist, Hackensack Hospital; Consulting Gynecologist, Bergen Pines, Bergen County Hospital, Ridgewood. (1936)

WILSON, HARWELL, A.B., M.D., 899 Madison Ave., Memphis, Tenn. Vanderbilt, 1932. Instructor in Surgery, Tennessee; Associate Staff, Baptist Memorial Hospital; Visiting Staff, Methodist Hospital; Surgical Staff, John Gaston Hospital. (1939) (5, 11, 11-b)

WILSON, HENRY V. P., A.B., M.D., E. Loockerman St. and Park Dr., Dover, Del. Johns Hopkins, 1923. Chief, Surgical Staff, Kent General Hospital. (1933)

WILSON, HOMER T., M.D., 106 Broadway, San Antonio, Tex. Pennsylvania, 1910. Retired. (1923)

WILSON, J. GORDON, M.A., M.B., C.M., 303 E. Chicago Ave., Chicago, Ill. University of Edinburgh, 1890. Emeritus Professor of Otolaryngology, Northwestern; Otolaryngologist, Passavant Memorial and Wesley Memorial Hospitals. (1914) (36, 37, 39, 43)

WILSON, JAMES C., M.D., Edgartown, Mass. Vermont, 1904. Retired. (1929)

WILSON, JOHN C., A.B., M.D., 311 S. 1st St., San Jose 11, Calif. Washington, 1932. Member of Staff, San Jose Hospital and O'Connor Sanitarium; Chief of Staff, Surgery, Santa Clara County Hospital. (1942)

WILSON, JOHN C., M.D., 1136 W. 6th St., Los Angeles 14, Calif. California, 1912. Clinical Professor of Orthopedic Surgery, Southern California; Chief Orthopedic Staff, Children's Hospital; Senior Orthopedic Surgeon, Los Angeles County Hospital; Member of Staff, Cedars of Lebanon, St. Vincent's, Santa Fe Coast Lines, and California Hospitals, Hospital of the Good Samaritan. (1932) (9, 24, 25, 28)

WILSON, JOHN M., B.S., M.D., 103 Dauphin St., Mobile, Ala. Alabama, 1907. Chief of Surgical Service, Providence Hospital. (1929)

WILSON, JOSEPH D., M.D., 2205 Highland Ave., Birmingham, Ala. Washington, 1926. Member, Surgical Staff, St. Vincent's and Hillman and Jefferson Hospitals, South Highlands Infirmary. (1943)

WILSON, JUDSON D., A.B., M.D., 150 E. Broad St., Columbus 15, Ohio. Indiana, 1929. Assistant Professor of Orthopedic Surgery, Ohio; Head, Department of Orthopedic Surgery, White Cross Hospital; Staff, Hawkes Hospital of Mt. Carmel, Starling-Loving University, Children's, St. Francis, and Grant Hospitals. (1937)

WILSON, KARL M., M.D., C.M., 260 Crittenden Blvd., Rochester, N.Y. McGill, 1908. Professor of Obstetrics and Gynecology, Rochester; Obstetrician and Gynecologist-

in-Chief, Strong Memorial Hospital—Rochester Municipal Hospital; Consulting Obstetrician, Rochester General Hospital; Consulting Staff, Obstetrics and Gynecology, Genesee and Highland Hospitals, Monroe County Infirmary. (1926) (12, 18)

WILSON, LEONARD L., A.B., M.D., U.S. Naval Hospital, Camp Lejeune, N.C. Tulane, 1924. Chief Urologist, U.S. Naval Hospital. Captain, Medical Corps, U.S. Navy. (1939)

WILSON, LESTER A., M.D., 16 Lucas St., Charleston, S.C. South Carolina, 1912. Professor of Obstetrics, South Carolina; Obstetrician, Roper Hospital. (1924) (13, 15, 18)

WILSON, LLEWELLYN E., A.B., M.D., 106 N. Claudina St., Anaheim, Calif. California, 1934. Member, Active Senior Surgical Staff, St. Joseph Hospital, Orange; Active Staff, Fullerton Hospital, Fullerton; Visiting Surgeon, Orange County General Hospital, Orange. (1946)

WILSON, MILTON J., M.D., 1000 Park Ave., New York, N.Y. New York Medical College (2), 1918. Associate Professor of Orthopedic Surgery, New York Medical College; Attending Orthopedic Surgeon, and Director of Orthopedics and Fractures, Metropolitan Hospital; Chief of Fracture Service, Flower and Fifth Avenue Hospitals. (1928)

WILSON, PAUL E., B.A., M.D., 408 Franklin St., Clarksville, Tenn. Vanderbilt, 1928. Staff, Clarksville Hospital. (1938) (38, 42)

WILSON, PAUL H., A.B., M.D., 211 N. Jefferson St., New Castle, Pa. Harvard, 1928. Surgical Staff, Jameson Memorial and New Castle Hospitals; Surgeon, Ellwood City Hospital, Ellwood City. (1935)

WILSON, PHILIP D., B.A., M.D., 321 E. 42nd St., New York, N.Y. Harvard, 1912. Clinical Professor of Orthopedic Surgery, Columbia; Surgeon-in-Chief, Hospital for Special Surgery; Senior Consultant in Orthopedics, Veterans Administration Hospital. (1922) (1, 3, 24, 25, 28)

WILSON, RICHARD H., M.D., 30 S. 4th St., Martins Ferry, Ohio. Barnes, St. Louis, 1898. Chief of Surgical Staff, Martins Ferry Hospital; Member, Surgical Staff, City Hospital, Bellaire. (1939)

WILSON, ROBERT A., M.D., 90 8th Ave., Brooklyn 15, N.Y. Long Island (1), 1919. Instructor in Obstetrics and Gynecology, Long Island; Attending Gynecologist and Obstetrician, Methodist and St. Mary's Hospitals; Adjunct Gynecologist, Lutheran Hospital. (1930) (18)

WILSON, ROBERT G., B.S., M.D., 304 E. Main St., Batavia, N.Y. Pennsylvania, 1919. Staff, Batavia and St. Jerome Hospitals. (1931) (38)

WILSON, T. EDWARD, M.D., M.S., F.R.A.C.S., M.R.A.C.P., F.R.C.S. (Eng.), Bank of New South Wales, Berkeley Square, London, England. Melbourne, 1936. Honorary Assistant Surgeon, St. George Hospital, Sydney, Australia; Honorary Relieving Assistant Surgeon, Sydney Hospital, Sydney, Australia. (1944)

WILSON, THOMAS G., M.B., ChM., M.D., F.R.C.S. (Ed.), F.R.A.C.S., F.R.C.O.G., 188 North Ter., Adelaide, South Australia. Sydney, 1898. Director of Obstetrics, Adelaide; Consulting Obstetrician, Queen Victoria Maternity Hospital; Consulting Gynecologist, Royal Adelaide Hospital. (1924) (103)

WILSON, WALTER B., M.D., 120 Genesee St., Auburn, N.Y. Pennsylvania, 1925. Associate Surgeon, Auburn City and Mercy Hospitals. (1932)

WILSON, WARREN A., A.B., M.D., 1930 Wilshire Blvd., Los Angeles 5, and 9730 Wilshire Blvd., Beverly Hills, Calif. Southern California, 1936. Clinical Instructor in Ophthalmology, Southern California; Attending Staff, St. Vincent's Hospital; Assistant Ophthalmologist, Children's Hospital; Junior Attending Ophthalmologist, Los Angeles County Hospital. (1947) (38, 42)

WILSON, WILLIAM E., M.D., 37 Prospect Ave., N.E., Grand Rapids 3, Mich. Vanderbilt, 1914. Consulting Surgeon, Butterworth Hospital. Retired. (1928)

WILSON, WIRT B., M.D., 1034 Quarrier St., Charleston 1, W.Va. Maryland Medical College, 1911. Ophthalmologist, Charleston General Hospital; Eye, Ear, Nose, and Throat Staff, St. Francis, Kanawha Valley, and McMillan Hospitals. (1934)

WILTRAKIS, GEORGE A., B.Sc., M.D., 506 N. 2nd Ave., St. Charles, Ill. Loyola, 1929. Clinical Associate in Surgery, Loyola; Member of Staff, Surgery, Delnor Hospital, St. Charles, Loretto Hospital, Chicago; Consulting Surgeon, Elgin State Hospital, Elgin. (1938)

WILTSIE, SHERALD F., M.D., 509 Olive Way, Seattle 1, Wash. Oregon, 1902. Attending Surgeon, Seattle City and King County Hospitals. (1913) (10)

WIMBER, THOMAS C., M.D., 508 N. Grand Blvd., St. Louis 3, Mo. Washington, 1923. Assistant Professor of Clinical Surgery, St. Louis; Associate Surgeon, St. Mary's and Firmin Desloge Hospitals; Surgeon, Bethesda General and Missouri Baptist Hospitals; Visiting Surgeon, St. Louis County Hospital, Clayton. (1931)

WIMPFHEIMER, SEYMOUR, B.S., M.D., 1100 Park Ave., New York, N.Y. Columbia, 1922. Associate Gynecologist, Montefiore Hospital for Chronic Diseases; Adjunct Gynecologist, Mount Sinai Hospital. (1937) (18)

WINCOR, HENRY G., M.D., 1882 Grand Concourse, New York 57, N.Y. Long Island (1), 1909. Visiting Ophthalmologist and Chief, Department of Ophthalmology, Fordham Hospital; Visiting Ophthalmologist and Director, Department of Ophthalmology, Bronx Hospital. (1939) (38, 42)

WINDHAM, ROBERT E., M.D., 234 W. Beauregard Ave., San Angelo, Tex. Tulane, 1916. Member of Staff, Clinic-Hospital; Consulting and Surgical Staff, Shannon West Texas Memorial Hospital. (1928)

WINDSBERG, ESKE, Ph.B., M.D., M.Sc. (Surg.), 203 Thayer St., Providence 6, R.I. Cornell, 1925. Assistant Visiting Surgeon and Surgeon, Thoracic Clinic, Rhode Island Hospital; Visiting Surgeon, Miriam Hospital; Consulting Surgeon, Homeopathic Hospital of Rhode Island and Charles V. Chapin Hospitals, Providence, Newport Hospital, Newport. (1937) (11)

WINFIELD, JAMES M., B.A., M.D., New York Medical College, Flower and 5th Avenue Hospitals, New York 29, N.Y. Pennsylvania, 1926. Professor of Surgery and Director, Department of Surgery, New York Medical College; Attending Surgeon, Flower and Fifth Avenue Hospitals; Visiting Surgeon, and Director of Department, Metropolitan Hospital. (1933) (1, 8, 11, 11a, 27)

WINGEBACH, WILFRID D., B.S., M.D., 1045 Park Ave., New York 28, N.Y. Cornell, 1929. Associate Neurological Surgeon, New York Polyclinic Medical School and Hospital and Out-Patient Department, New York, Mount Vernon Hospital, Mount Vernon; Associate Attending Surgeon, Lawrence Hospital, Bronxville; Attending Neurological Surgeon, Jersey City Medical Center, Jersey City, N. J.; North Country Community Hospital, Glen Cove, St. Agnes Hospital, White Plains, New Rochelle Hospital, New Rochelle, Grasslands Hospital, Valhalla, N.Y.; Associate Visiting Neurological Surgeon, Bellevue Hospital; Consulting Neurosurgeon, Margaret Hague Hospital, Jersey City, N.J., Nassau Hospital, Mineola, Sing Sing Prison Hospital, Ossining, Tarrytown Hospital, Tarrytown, Meadowbrook Hospital, Hempstead, Northern Westchester Hospital, Mt. Kisco, N.Y. (1937)

WINGER, IRA B., B.S., M.D., 709 Madison Ave., Toledo, Ohio. Jefferson, 1921. Director of Ophthalmology and Otolaryngology, Riverside Hospital; Member of Staff, Flower and Toledo Hospitals. (1928)

WINGET, FRANK J., A.B., M.D., 54 E. South Temple St., Salt Lake City, Utah. Northwestern, 1933. Executive Staff Surgeon, Dr. W. H. Groves Latter-Day Saints Hospital. (1944)

WINKEL, ALFRED H., M.D., R.F.D. 1, Stanwood, Wash. Washington, 1911. Retired. (1932)

WINKLER, EDWARD G., M.D., 333 Linwood Ave., Buffalo 9, N.Y. Georgetown, 1926. Professor of Gynecology and Obstetrics, Buffalo; Attending Gynecologist, Deaconess and Edward J. Meyer Memorial Hospitals; Attending Obstetrician, Millard Fillmore and Edward J. Meyer Memorial Hospitals, Buffalo Hospital of the Sisters of Charity and Ingleside Home; Consulting Gynecologist, Buffalo State Hospital, Buffalo, J. N. Adam Memorial Hospital, Perrysburg; Consulting Obstetrician, Wyoming County Community Hospital, Warsaw, De Graff Memorial Hospital, North Tonawanda, Mercy Hospital, Buffalo. (1934)

WINKLER, HARRY, B.S., M.D., 121 W. 7th St., Charlotte 2, N.C. Illinois (2), 1929. Active Staff, Orthopedic Surgery, Mercy and Charlotte Memorial Hospitals; Consulting Orthopedic Staff, Presbyterian and Good Samaritan Hospitals. (1939) (25, 28)

WINN, CONDIE K., M.D., 2170 Vallejo St., San Francisco, Calif. Pennsylvania, 1904. Lieutenant Commander, U.S. Navy, retired. (1921)

WINN, DEAN F., M.D., Letterman General Hospital, San Francisco, Calif. Emory (3), 1910. Commanding Officer, Letterman General Hospital. Colonel, Medical Corps, U.S. Army. (1923)

WINN, WASHINGTON C., A.B., M.D., 816 W. Franklin St., Richmond 20, Va. Medical College of Virginia, 1935. Associate Professor of Obstetrics, Medical College of Virginia; Assistant Obstetrician, Medical College of Virginia Hospitals. (1945) (18)

WINNETT, MAUDE HALL, A.B., M.D., 25 E. Washington St., Chicago, Ill. Illinois (2), 1912. Member, Surgical and Gynecological Staff, Women and Children's Hospital. (1934) (18)

WINNING, STUART A., B.S., M.D., 37 Lafayette Ave., Brooklyn 17, N.Y. Columbia, 1926. Assistant Professor of Clinical Surgery, Long Island; Attending Surgeon, Brooklyn Hospital. (1935)

WINSETT, A. EWING, M.D., 724 Polk St., Amarillo, Tex. Texas, 1920. Attending Staff, St. Anthony's and Northwest Texas Hospitals. (1930)

WINSLOW, FITZ RANDOLPH, B.A., M.D., 1107 Ash St., Baraboo, Wis. Maryland, 1906. (1917)

WINSLOW, FLOYD S., M.D., 734 S. Plymouth Ave., Rochester, N.Y. Cornell, 1906. Associate in Pathology, Rochester; Visiting Surgeon, Rochester General Hospital. (1925)

WINSLOW, HARRY C., M.D., 883 Water St., Meadville, Pa. Pennsylvania, 1911. Chief of Surgical Staff, Spencer Hospital; Associate Member of Staff, Meadville City Hospital. (1922)

WINSLOW, SHERWOOD B., A.B., M.D., M.S. (Surg.), 65 W. Michigan Ave., Battle Creek, Mich. Michigan, 1933. Surgical Staff, Community and Leila Y. Post Montgomery Hospitals. (1940) (11)

WINSTEAD, JOHN L., M.D., Pitt General Hospital, Greenville, N.C. Maryland, 1925. Chief Surgeon, Pitt General Hospital. (1932)

WINSTON, ALBERT EDMUND, A. B., M.D., 401 Market St., Steubenville, Ohio. Western Reserve, 1918. Senior Member of Surgical Staff, Ohio Valley and Gill Memorial Hospitals. (1943)

WINSTON, GILBERT I., A.B., M.D., 344 N. 5th St., Reading, Pa. Jefferson, 1914. Chief of Proctology, St. Joseph's Hospital. (1945) (23)

WINTER, GEORGE E., M.D., 117 W. Michigan Ave., Jackson, Mich. Wayne (1), 1895. Member of Staff, Mercy and W. A. Foote Memorial Hospitals. (1926) (38, 39, 43)

WINTER, JOHN A., B.A., M.D., 205 W. 2nd St., Duluth 2, Minn. Johns Hopkins, 1906. Member of Staff, Eye, Ear, Nose, and Throat Department, St. Mary's and St. Luke's Hospitals. (1921) (38, 42)

WINTER, LEO, D.D.S., M.D., Sc.D.(Hon.), LL.D., 2 E. 69th St., New York 21, N.Y. New York University (3), 1934. Professor of Oral Surgery, New York University; Director of Oral and Minor Surgical Clinic, Dentistry, New York; Surgeon-in-Charge, Oral Surgery, Bellevue Hospital; Consulting Oral Surgeon, Montefiore Hospital for Chronic Diseases. (1941)

WINTERBERG, WALTER H., M.D., 516 Sutter St., San Francisco, Calif. Stanford (1), 1895. (1920)

WINTERS, JOHN T., B.S., M.D., 10 N. Main St., West Hartford, Conn. Pennsylvania, 1931. Assistant Surgeon, St. Francis and J. J. McCook Memorial Hospitals. (1946)

WINTHER, NORA, B.S., M.D., 825 Nicollet Ave., Minneapolis 2, Minn. Minnesota, 1927. Gynecologist, University of Minnesota Student Health Service; Assistant Chief, Active Staff, Obstetrics and Gynecology, Fairview Hospital; Associate Staff, Obstetrics and Gynecology, Northwestern Hospital. (1945) (16)

WIRIG, MARRES H., B.Sc., M.D., 122 W. Washington Ave., Madison 3, Wis. Northwestern, 1927. Chief of Staff, St. Mary's Hospital; Active Staff, Surgery St. Mary's and Madison General Hospitals. (1939)

WIRKA, HERMAN W., B.A., M.D., 1300 University Ave., Madison, Wis. Wisconsin, 1930. Associate Professor of Orthopedic Surgery, Wisconsin; Assistant Surgeon, Orthopedic Division, State of Wisconsin General Hospital; Assistant Surgeon, Wisconsin Orthopedic Hospital for Children. (1937) (25, 26, 28)

WIRT, SHELDON K., A.M., M.D., R. 4, Box 60, Pasatiempo, Santa Cruz, Calif. Stanford, 1934. Instructor, Department of Anatomy, Stanford; Attending Surgeon, Santa Cruz County Hospital; Attending Staff, Santa Cruz Community and Sisters Hospitals; Associate Staff, Palo Alto Hospital, Palo Alto. (1943) (22)

WIRTHLIN, LEROY A., A.B., M.D., 111 E. 61st St., New York, N.Y. Harvard, 1928. Assistant Clinical Professor of Surgery, New York Medical College; Associate Surgeon, Lenox Hill Hospital, New York, and Queens General Hospital, Jamaica. (1946)

WIRTHLIN, MILTON R., B.Sc., M.D., U.S. Naval Hospital, Annapolis, Md. Arkansas, 1929. Executive Officer, U.S. Naval Hospital. Captain, Medical Corps, U.S. Navy. (1943)

WIRTZ, DWIGHT C., M.D., 406 6th Ave., Des Moines 9, Iowa. Iowa, 1928. Orthopedic Staff, Iowa Lutheran, Iowa Methodist, Mercy, and Broadlawns General Hospitals. (1940)

WISE, BURR T., A.B., M.D., 142 S. Jackson St., Americus, Ga. Tulane, 1907 (1927)

WISE, EARL D., M.D., 113 N. Neil St., Champaign, Ill. Illinois (2), 1914. Member of Staff and Chairman, Obstetrical Department, Burnham City Hospital; Staff, Mercy Hospital, Urbana. (1924)

WISE, JAMES H., B.S., M.D., 200½ W. Main St., Cherokee, Iowa. Iowa, 1922. Attending Surgeon, Sioux Valley Hospital; Consulting Surgeon, Cherokee State Hospital. (1936)

WISE, JOE ROBERT, B.S., (Med.), M.D., 1212 W. Lancaster Ave., Fort Worth 3, Tex. Texas, 1933. Surgeon, W. I. Cook Memorial Hospital; Visiting Staff, Surgery, Harris Memorial Methodist Hospital. (1945)

WISE, ROBERT A., A.B., M.D., U.S. Veterans Hospital, Portland 7, Ore. Columbia, 1925. Associate Attending Surgeon, Knickerbocker Hospital, New York, N.Y.; Chief of Surgical Service, Veterans Administration Hospital. (1940) (11)

WISE, WALTER D., M.D., 1120 St. Paul St., Baltimore 2, Md. Maryland (2), 1906. Professor of Surgery, Maryland; Chief Surgeon, Mercy Hospital; Surgeon, Union Memorial and South Baltimore General Hospitals and Hospital for the Women of Maryland; Consulting Surgeon, Veterans Administration Hospital. (1914) (1, 6, 11, 27)

WISENER, GUTHRIE H., B.S., M.D., M.D. (Hon.), 35 S. 8th St., Richmond, Ind. Indiana, 1917. Staff Surgeon, Reid Memorial, Richmond State, and Smith Esteb Memorial Hospitals. (1931)

WISER, HENRY J., D.D.S., M.D., New England Ave., Winter Park, Fla. Buffalo, 1934. (1943) (38, 43)

WISHARD, WM. NILES, JR., A.B., M.D., 1711 N. Capitol Ave., Indianapolis 7, Ind. Harvard, 1925. Associate in Genito-Urinary Surgery, Indiana; Urologist, Indiana University Medical Center, Indianapolis City, Methodist, and St. Vincent's Hospitals. (1940) (19, 20, 22)

WISHNER, JOSEPH G., M.D., 277 West End Ave., New York 23, N.Y. Fordham, 1919. Attending Orthopedic Surgeon, Sydenham Hospital; Associate Attending Surgeon, Harlem Hospital. (1941) (25, 28)

WISIOL, ERICH, M.D., 441 Main St., Stevens Point, Wis. Innsbruck, 1919. Staff, St. Michael's Hospital. (1937)

WITCHER, SETH L., A.B., M.D., 503 W. 5th St., Clifton, Tex. Texas, 1935. Chief Surgeon, Goodall and Witcher Clinic-Hospital. (1947)

WITHAM, CARL A., M.D., 1522 E. Lake St., Minneapolis 7, Minn. Minnesota, 1906. Member of Staff, Lutheran Deaconess Home and Hospital, Asbury Hospital. (1932)

WITHERBEE, HAROLD R., M.D., 616 S. Serrano St., Los Angeles 5, Calif. Northwestern, 1921. Assistant in Surgery, Southern California; Attending Surgeon, Los Angeles County Hospital; Member of Staff, Presbyterian Hospital-Olmsted Memorial, California Hospital. (1934)

WITHERSPOON, T. CASEY, M.D., 12518 Helena St., Los Angeles 24, Calif. Washington (1), 1889. Retired. (1913) (8)

WITHERSTINE, WILLIAM H., M.D., 2 N. 3rd St., Grand Forks, N.D. Illinois (2), 1904. Lecturer, North Dakota; Member of Staff, Grand Forks Deaconess and St. Michael's Hospitals. (1922)

WITMER, CHESTER A., M.D., 201 Remshart St., Waycross, Ga. University of Virginia, 1911. Member of Staff, Ware County Hospital. (1933)

WITTE, DEXTER H., B.S., M.D., 3405 W. Lisbon Ave., Milwaukee, Wis. Marquette, 1916. Surgical Staff, St. Mary's Hospital. (1938)

WITTE, WILLIAM C. F., M.D., 231 W. Wisconsin Ave., Milwaukee 3, Wis. Illinois (2), 1896. Attending Surgeon, St. Mary's Hospital. (1917)

WITTENBERG, SAMSON S., M.D., C.M., M.S., 5057 Woodward Ave., Detroit 2, Mich. McGill, 1922. Associate Attending Obstetrician and Gynecologist, Grace Hospital; Associate Surgeon, Obstetrics and Gynecology, North End Clinic. (1946) (18)

WITTER, FRANK C., M.D., 344 Glendale Ave., Detroit 3, Mich. Michigan, 1906. Chief, Department of Surgery, Highland Park General Hospital, Highland Park. (1913) (11)

WITTER, JOSEPH A., A.B., M.D., 344 Glendale Ave., Detroit 3, Mich. Michigan, 1934. Senior Surgeon, Highland Park General Hospital, Highland Park. (1941) (11)

WOHLWEND, FRED, M.D., 312 Corbet St., Tarentum, Pa. Jefferson, 1909. Retired. (1931)

WOLCOTT, CHARLES C., B.Sc., M.D., 23 Kraft Ave., Bronxville 8, N.Y. Michigan, 1917. Lecturer in Bronchoscopy, New York Polyclinic; Otolaryngologist and Bronchoscopist, Yonkers General Hospital, Yonkers, Grasslands Hospital, Valhalla; Bronchoscopist, Bellevue Hospital, New York, St. John's Riverside Hospital, Yonkers, St. Agnes Hospital, White Plains; Otolaryngologist, Lawrence Hospital. (1927) (38, 43, 44)

WOLCOTT, W. EUGENE, M.D., Physicians Hospital, Warrenton, Va. Iowa, 1910. Instructor in Orthopedic Surgery, University of Virginia; Orthopedic Surgeon, University of Virginia Hospital, University; Consultant, Physicians' Hospital. (1921) (24, 25, 26, 28)

WOLD, KARL C., B.Sc., M.D., 350 St. Peter St., St. Paul 2, Minn. Minnesota, 1914. Eye, Ear, Nose, and Throat Staff, Bethesda, Charles T. Miller, and Ancker Hospitals. (1927) (38, 42)

WOLF, LEWIS R., M.D., M.S., 3474 Frankford Ave., Philadelphia 34, Pa. Temple, 1934. Assistant Professor of Ophthalmology, Temple; Ophthalmologist, Frankford Hospital; Consulting Ophthalmologist, Friends Hospital, Philadelphia Hospital for Contagious Diseases. (1944) (38, 42)

WOLF, PAUL J., M.D., 2800 Milwaukee Ave., Chicago 47, Ill. Illinois, 1916. Member of Staff, Edgewater and Belmont Hospitals. (1933)

WOLF, WARREN A., M.D., 3700 5th Ave., Pittsburgh 13, Pa. Pittsburgh, 1921. Associate, Gynecological Staff, Western Pennsylvania Hospital; Gynecologist and Obstetrician, Homestead Hospital, Homestead; Gynecologist, Columbia Hospital, Wilkinsburg. (1936)

WOLF, WILLIAM M., A.B., M.D., 414 Navarro St., San Antonio 5, Tex. St. Louis, 1932. Surgeon, Santa Rosa Hospital and Clinic, Medical and Surgical and Nix Memorial Hospitals. (1943)

WOLFE, ALBYN G., A.B., B.S., M.D., 316 W. State St., Jacksonville, Ill. Illinois, 1934. Executive Staff, Surgery, Passavant Memorial Hospital; Attending Staff, Surgery, Our Saviour's Hospital. (1942)

WOLFE, FRANCIS D., M.D., 30 N. Michigan Ave., Chicago 2, Ill. Northwestern, 1927. Assistant in Surgery, Northwestern; Attending Surgeon, Wesley Memorial Hospital. (1946) (23)

WOLFE, JAMES E., A.B., M.D., 204 S. Main St., Wichita 2, Kan. Kansas, 1920. Member of Staff, Surgery, St. Francis Hospital. (1937)

WOLFE, RALPH, M.D., 372 Sterling Pl., Brooklyn 17, N.Y. Long Island (1), 1917. Associate in Gastrointestinal Surgery, Jewish Hospital; Assistant Surgeon, Kings County Hospital. (1941)

WOLFE, SAMUEL A., M.D., 1530 President St., Brooklyn 13, N.Y. New York University (3), 1918. Associate, Department of Pathology and Clinical Professor of Obstetrics and Gynecology, Long Island; Associate Attending Surgeon, Department of Obstetrics and Gynecology, Long Island College Hospital; Attending Gynecologist, Jewish Hospital and Brooklyn Cancer Institute. (1928) (13)

WOLFE, WILLIAM C., B.S., M.D., 332 W. Broadway, Louisville, Ky. Louisville, 1936. Clinical Assistant in Otolaryngology, Louisville; Member of Staff, Otolaryngology, Louisville General, Children's Free, Kosair Crippled Children, and Kentucky Baptist Hospitals and Norton Memorial and St. Joseph Infirmaries. (1944) (38, 43)

WOLFER, JOHN A., M.D., 700 N. Michigan Ave., Chicago 11, Ill. Northwestern, 1908. Professor of Surgery, Emeritus, and Director, Tumor Clinic, Northwestern; Attending Sur-

geon, Passavant Memorial Hospital; Consulting Surgeon, Veterans Administration Hospital, Hines. (1916) (1, 11, 11a)

WOLFF, BRUCE N., B.S., M.D., 103 W. Middle St., Gettysburg, Pa. Pennsylvania, 1932. Chief of Surgical Service, Annie M. Warner Hospital. (1940)

WOLFF, C. O., A.B., M.D., 609 First East St., Haynesville, La. Maryland, 1917. Chief of Staff, Haynesville Hospital. (1929)

WOLFF, HERMAN, B.A., M.D., 148–25 89th Ave., Jamaica 2, N.Y. University of Virginia, 1935. Clinical Associate in Surgery, New York Medical College; Assistant Attending Surgeon, Queens General Hospital. (1942)

WOLFF, JEROME M., A.B., M.D., 822 Park Ave., Plainfield, N.J. Pennsylvania, 1936. Associate Surgeon, Newark Eye and Ear Infirmary, Newark; Junior Surgeon, Muhlenberg Hospital, Plainfield; Consulting Surgeon, Somerset Hospital, Somerville; Bonnie Burn Sanatorium, Scotch Plains, and Children's Country Home, Mountainside. (1947) (38, 42)

WOLFF, JOHN P., B.S., B.Sc., M.D., 1200 N. Walker St., Oklahoma City 3, Okla. Oklahoma, 1927. Associate Professor of Surgery, Oklahoma; Surgeon, St. Anthony Hospital; Visiting Surgeon, Oklahoma City General and Wesley Hospitals. (1937)

WOLFF, JOHN R., M.D., M.S., 30 N. Michigan Ave., Chicago 2, Ill. Northwestern, 1931. Assistant Professor of Obstetrics and Gynecology, Illinois; Senior Attending Obstetrician and Gynecologist, Henrotin Hospital; Attending Obstetrician and Gynecologist, Research and Educational Hospitals; Consulting Gynecologist, Manteno State Hospital, Manteno, and Kankakee State Hospital, Kankakee. (1947) (16, 18)

WOLFF, LUTHER H., B.A., M.D., M.S. (Surg.), 1312 3rd Ave., Columbus, Ga. Pennsylvania, 1932. Surgeon, Columbus City Hospital. (1940) (11)

WOLFORD, THOMAS F., M.D., 1001 Main St., Columbus, Miss. Northwestern, 1931. Chief Surgeon, Columbus Hospital. (1940)

WOLFSON, HARRY, M.B., M.D., 356 Park Ave., Paterson 4, N.J. Toronto, 1925. Associate Attending Surgeon, St. Joseph Hospital. (1937)

WOLFSON, LOUIS E., M.D., 113 Bay State Rd., Boston, Mass. Tufts, 1919. Instructor, Tufts; Assistant Laryngologist, Beth Israel Hospital; Senior Laryngologist, Boston Dispensary. (1930) (43)

WOLLGAST, GEORGE F., B.S., M.D., 1120 S. Broadway, Denver, Colo. Illinois, 1929. Assistant in Surgery, Colorado; Member of Staff, Surgery, St. Luke's and St. Joseph's Hospitals. (1942)

WOLLMANN, WALTER W., B.S., M.D., University Hospitals, Iowa City, Iowa. Northwestern, 1938. Assistant in Surgery, Iowa. (1945) (11)

WOLTERS, SIMON L., A.B., M.D., 128 N. 13th St., Lincoln 8, Neb. Illinois (2), 1934. Associate Obstetrician and Gynecologist, Bryan Memorial, Lincoln General, and St. Elizabeth's Hospitals. (1946) (18)

WOMACK, NATHAN ANTHONY, B.S., M.D., 600 S. Kingshighway, St. Louis 10, Mo. Washington, 1924. Professor of Clinical Surgery, Washington; Associate Surgeon, Barnes, St. Louis Children's and St. Louis Maternity Hospitals; Surgeon, Out-Patient Department, Washington University Clinics. (1947) (1, 2, 6, 11, 11-a, 11-b)

WONG, ROBERT TUCK, M.D., M.Sc.(Med.), 1147 Union St., Honolulu 1, Hawaii. Jefferson, 1936. Visiting Staff, Ophthalmologist, Queen's, Kauikeolani Children's, Kuakini and St. Francis Hospitals. (1947) (42)

WOO, HENRY B., M.D., 750 Grant Ave., San Francisco 8, Calif. George Washington, 1933. Member of Staff, St. Joseph's and Chinese Hospitals, San Francisco, Permanente Foundation Hospital, Oakland. (1943)

WOOD, ALFRED C., Ph.G., M.D., 2035 Walnut St., Philadelphia 3, Pa. Pennsylvania, 1888. Consulting Surgeon, Montgomery Hospital and State Hospital for Insane, Norristown, Coatesville Hospital, Coatesville. (1914) (1, 20)

WOOD, ARTHUR A., M.D., 103 Dauphin St., Mobile 12, Ala. Tulane, 1931. Member, Surgical Staff, Providence and City Hospitals. (1942)

WOOD, AUSTIN H., M.D., 101 W. Read St., Baltimore 1, Md. Maryland, 1914. Instructor in Clinical Urology and Visiting Urologist, Johns Hopkins; Urologist, St. Agnes, Maryland General, Bon Secours, and South Baltimore General Hospitals. (1927) (19, 22)

WOOD, CARLETON I., B.A., M.D., 129 High St., Wadsworth 1, Ohio. Michigan, 1913. Captain, U.S. Navy, retired. (1923)

WOOD, CHARLES F., A.B., M.D., 332 W. Broadway, Louisville 2, Ky. Louisville, 1934. Clinical Instructor in Orthopedic Surgery, Louisville; Member, Orthopedic Staff, Norton Memorial and St. Joseph Infirmaries, Kosair Crippled Children Hospital; Active Staff, Orthopedic Surgery, Children's Free Hospital. (1941) (5, 25, 28)

WOOD, CHRISTOPHER, Ph.B., M.D., 175 Main St., White Plains, N.Y. Yale, 1925. Attending Ophthalmologist, Grasslands Hospital, Valhalla, St. Agnes Hospital, White Plains. (1938) (38, 42)

WOOD, CORDELLE A., B.S., M.D., 319 W. Main St., Waukesha, Wis. Illinois, 1923. Chief of Surgical Service, Waukesha Memorial Hospital. (1942)

WOOD, EARL LEROY, M.D., M.Sc.(Med.), 533 Mt. Prospect Ave., Newark 4, N.J. New York Medical College (2), 1917. Attending Surgeon, Otology, and Chief, Department of Rhinolaryngology, Newark Eye and Ear Infirmary; Attending Otolaryngologist, Babies' Hospital-Coit Memorial; Associate Visiting

Surgeon, Otology, Presbyterian Hospital; Assistant Attending Surgeon, Department of Head Surgery, Newark City Hospital. (1928) (37, 38, 39, 43)

WOOD, EDWARD H., M.B., 151 Metcalfe St., Ottawa, Ont. Queen's, 1914. Attending Surgeon, Ottawa Civic Hospital. (1926)

WOOD, FRANK, B.S.(Med.), M.D., Chowan Hospital, Edenton, N.C. Pennsylvania, 1928. Chief Surgeon, Chowan Hospital. (1945)

WOOD, FRANK A., B.S., M.D., 126 N. Congress St., Jackson 38, Miss. Vanderbilt, 1935. Surgical Staff, Mississippi Baptist, St. Dominic's, and Mississippi State Charity Hospitals. (1947)

WOOD, GEORGE A., A.B., M.D., 261 Hamilton Ave., Palo Alto, Calif. Stanford, 1934. Clinical Instructor in Surgery Stanford; Chief of Staff, Palo Alto Hospital. (1941) (11)

WOOD, GEORGE T., JR., M.D., 116 N. Main St., High Point, N.C. Jefferson, 1928. Surgical Staff, High Point Memorial Hospital. (1946) (5, 11)

WOOD, JAMES C., M.A., M.D., 2060 E. 9th St., Cleveland 15, Ohio. Michigan Homeopathic, 1879. Gynecologist, Huron Road Hospital, East Cleveland; Consulting Gynecologist, Elyria Memorial Hospital and Gates Hospital for Crippled Children, Elyria. (1913)

WOOD, JAMES H., M.B., 15 Forest Ridge Dr., Toronto, Ont. Toronto, 1908. Senior Demonstrator in Surgery, Toronto; Surgical Staff, Toronto Western Hospital. (1924)

WOOD, JOHN A., M.D., 106 N. Claudina St., Anaheim, Calif. Washington, 1924. Member, Surgical Staff, Orange County General and St. Joseph Hospitals, Orange, Fullerton Hospital, Fullerton. (1934)

WOOD, KENNETH A., B.S., M.D., 10 Witherell St., Detroit 26, Mich. Wayne, 1938. Surgical Staff, Highland Park General Hospital, Highland Park, and Detroit Tuberculosis Sanatorium, Detroit; Clinical Assistant, Thoracic Surgery, Grace Hospital; Courtesy Staff, Thoracic Surgery, St. Mary's Hospital; Consultant in Thoracic Surgery, Florence Crittenton Hospital. (1947)

WOOD, PERCY H., M.D., 62 N. Main St., Memphis 3, Tenn. Pennsylvania, 1910. Member, Gynecological Staff, Methodist Hospital. (1922) (5)

WOOD, ROBERT L., M.D., 129 Hancock St., Brooklyn, N.Y. New York Medical College (3), 1904. Attending Obstetrician, Carson C. Peck Memorial Hospital. (1917)

WOOD, ROLLIN W., M.D., 110½ N. 1st St., Newton, Iowa. Iowa, 1910. Member of Staff, Mary Francis Skiff Memorial Hospital. (1931)

WOOD, THOMAS B., B.Sc., M.D., 878 Park Pl., Brooklyn, N.Y. Cornell, 1911. Director, Ear, Nose, and Throat Service, Coney Island Hospital; Attending Surgeon, Otolaryngology, Harbor Hospital; Associate Surgeon and Assistant Plastic Surgeon, Brooklyn Eye and Ear Hospital. (1928) (43)

WOOD, V. VISSCHER, M.D., 3720 Washington Blvd., St. Louis 8, Mo. Washington, 1912. Otolaryngologist, Jewish, Bethesda, Missouri Baptist, DePaul, and St. Luke's Hospitals. (1926) (36, 37, 38, 39, 43)

WOOD, WILBUR C., M.D., 260 N. Water St., Decatur, Ill. Northwestern, 1895. Attending Surgeon, Decatur and Macon County and St. Mary's Hospitals; Consulting Surgeon, Wabash Employes' Hospital. (1924)

WOOD, WILLIAM W., M.D., 213½ 1st Ave., N., Jamestown, N.D. Illinois, 1906. Attending Surgeon, Trinity and Jamestown Hospitals. (1925)

WOODALL, CHARLES W., M.D., 146 Barrett St., Schenectady, N.Y. Albany, 1913. Staff Surgeon, Ellis Hospital; Surgeon, New York Central R.R. and American Locomotive Co. (1922)

WOODARD, CHARLES A., A.B., M.D., Woodard-Herring Hospital, Wilson, N.C. University of Virginia, 1904. Chief of Staff, Surgery, Woodard-Herring Hospital; Staff, Surgery, Mercy Hospital; Visiting Surgeon, State Hospital, Raleigh. (1920) (5)

WOODARD, GEORGE S., A.B., M.D., Station Hospital, Fort Eustis, Va. Pennsylvania, 1915. Commanding Officer, Station Hospital. Colonel, Medical Corps, U.S. Army. (1929)

WOODARD, ROBERT L., M.D., 332 W. Broadway, Louisville, Ky. Louisville, 1907. Assistant Professor of Orthopedic Surgery, Louisville; Member of Staff, Louisville City, Children's Free, St. Joseph's, Kentucky Baptist, and Kosair Crippled Children's Hospitals, Norton Memorial Infirmary. (1928) (1, 6, 25, 26)

WOODBURNE, ARTHUR W., M.D., 3411 Bayshore Blvd., Tampa, Fla. Western Ontario (1), 1898. Retired. (1921)

WOODCOCK, ALLAN, A.B., M.D., 35 2nd St., Bangor, Me. Bowdoin, 1915. Orthopedic Surgeon, Eastern Maine General Hospital; Consulting Orthopedic Surgeon, Bangor State Hospital, Bangor, Children's Hospital, Portland, Thayer Hospital, Waterville, Waldo County General Hospital, Belfast, Presque Isle General Hospital, Presque Isle. (1927) (3, 25)

WOODEN, WARREN, B.A., M.D., 16 Lakeview Dr., S., Sebring, Fla. Buffalo, 1913. Instructor in Surgery, Rochester; Consulting Surgeon, Strong Memorial Hospital, Rochester, N.Y. (1922)

WOODHALL, BARNES, B.A., M.D., Duke Hospital, Durham, N.C. Johns Hopkins, 1930. Associate Professor of Surgery, Department of Neurosurgery, Duke; Assistant Surgeon-in-Charge of Neurosurgery, Duke Hospital; Visiting Neurosurgeon, Watts and Lincoln Hospitals. (1940) (6, 29, 29-a, 29-b, 30)

WOODHOUSE, WALTER W., M.B., F.R.C.S. (Ed.), 4800 Friendship Ave., Pittsburgh, Pa. Toronto, 1921. Member of Staff, Endoscopy and Otorhinolaryngology, Western Pennsylvania Hospital. (1934)

WOODHULL, ROBERT B., B.S., M.D., 20 4th Ave., S.W., Minot, N.D. Medical College of Virginia, 1936. Obstetrician and Gynecologist, Trinity Hospital. (1944) (18)

WOODLAND, EDWARD E., Phar.D., M.D., 17 Maple Ave., Ellenville, N.Y. Pennsylvania, 1910. Lieutenant Commander, U.S. Navy, retired. (1920) (43)

WOODMAN, DEGRAAF, B.S., M.D., 156 E. 37th St., New York 16, N.Y. Cornell, 1926. Associate Clinical Professor of Otolaryngology, Columbia; Attending Otolaryngologist, Presbyterian and Babies' Hospitals, Vanderbilt Clinic, and Willard Parker Hospital Ear, Nose and Throat Service; Consulting Otolaryngologist, Southampton Hospital, Southampton, Eastern Long Island Hospital, Greenport. (1934) (38, 43)

WOODMAN, JAMES BROWN, B.A., M.D., 336 Central St., Franklin, N.H. Dartmouth, 1903. Member of Staff, Franklin Hospital. (1915) (3)

WOODMAN, THOMAS W., B.S., M.D., 800 N. 1st Ave., Phoenix, Ariz. Illinois (2), 1924. Member, Surgical Staff, St. Joseph's and Good Samaritan Hospitals. (1934)

WOODRUFF, FREDERICK E., M.D., 508 N. Grand Blvd., St Louis 3, Mo. Washington (1), 1897. Emeritus Associate Professor of Clinical Ophthalmology, Washington; Oculist, Shriners' Hospital for Crippled Children, Memorial Home, St. Luke's, St. Louis Children's, Barnes, Bethesda General, and McMillan Hospitals, Evangelical Deaconess Home and Hospital. (1917) (32, 38)

WOODRUFF, JOHN H., A.B., M.D., 13 East St., Barre, Vt. Bowdoin, 1908. Attending Surgeon, Barre City Hospital; Consulting Surgeon, Hardwick Hospital, Hardwick, Heaton Hospital, Montpelier. (1930) (3)

WOODRUFF, ROBERT, M.D., M.S. (Surg.), 227 16th St., Denver 7, Colo. Minnesota, 1936. Instructor in Surgery, Colorado; Member of Staff, Surgery, Mercy Hospital. (1946) (11)

WOODRUFF, W. WARRINER, B.S., M.D., 8 Church St., Saranac Lake, N.Y. Harvard, 1924. Surgeon, General and Will Rogers Memorial Hospitals, Saranac Lake, Trudeau Sanatorium, Trudeau, Sanatorium Gabriels, Gabriels; Consulting Thoracic Surgeon, Broadacres Sanatorium, Utica; Consultant, Surgery, Alice Hyde Memorial Hospital, Malone; Director, Thoracic Surgery, Veterans Administration Hospital. (1932) (11, 31)

WOODS, CLIFFORD C., M.D., Veterans Administration Hospital, Bay Pines, Fla. Vanderbilt, 1923. Chief Surgeon, Veterans Administration Hospital. (1933) (5)

WOODS, EDGAR LYONS, M.D., Bureau of Medicine and Surgery, U.S. Navy Department, Washington, D.C. University of Virginia, 1904. Rear Admiral, U.S. Navy, retired. (1919)

WOODS, JOSEPH C., B.A., M.D., C.M., 283 Sussex St., Ottawa, Ont. Laval, 1911. Consulting Staff, Surgery, Ottawa General Hospital. (1937)

WOODS, OTIS C., M.D., Greene St., Milledgeville, Ga. Georgia, 1929. Director of Surgery, Baldwin Memorial Hospital. (1940)

WOODS, RALPH H., Ph.G., M.D., 153 Marquette St., La Salle, Ill. Illinois, 1913. Member of Staff, St. Margaret's Hospital, Spring Valley, St. Mary's Hospital, La Salle, Peoples Hospital, Peru; Extramural Surgeon, Illinois Eye and Ear Infirmary, Chicago. (1928) (38)

WOODS, WARD W., A.B., M.D., 233 A St., San Diego 1, Calif. Stanford, 1936. Attending Neurosurgeon, Mercy, Quintard, and San Diego County General Hospitals, San Diego, and Scripps Memorial Hospital, La Jolla. (1945) (30)

WOODSON, B. PALMER, M.D., M.Sc., 101 W. 6th St., Austin 22, Tex. Vanderbilt, 1923. Ophthalmologist and Otolaryngologist, Brackenridge, Seton, and St. David's Hospitals. (1931) (38, 39)

WOODSON, W. BURBANK, M.D., 105 E. Central Ave., Temple, Tex. Tulane, 1928. Chief of Ophthalmology and Otolaryngology, King's Daughters' Hospital. (1940) (38, 39, 42, 43)

WOODWARD, FLETCHER D., M.D., 104 E. Market St., Charlottesville, Va. University of Virginia, 1919. Professor of Otolaryngology, University of Virginia; Attending Surgeon, University of Virginia Hospital and Martha Jefferson Hospital and Sanitarium. (1926) (36, 37, 38, 39, 43, 44)

WOODWARD, JAMES M., B.Sc., M.D., 202 S. 13th St., Lincoln, Neb. Pennsylvania, 1915. Eye, Ear, Nose, and Throat Staff, Lincoln General and Bryan Memorial Hospitals. (1931) (43)

WOODWARD, JOHN F., JR., B.S., M.D., 390 Pearl St., Beaumont, Tex. University of Virginia, 1928. Member of Staff, Eye, Ear, Nose and Throat, Hotel Dieu and St. Therese Hospitals. (1937) (38, 43)

WOODWARD, JOSEPH C., B.S., M.D., 116 Federal St., New London, Conn. Columbia, 1935. Associate Attending Surgeon, Lawrence and Memorial Associated Hospitals. (1942)

WOODWARD, LEWIS K., JR., A.B., M.D., 118 N. Muhlenburg St., Woodstock, and 406 N. Royal Ave., Front Royal, Va. Maryland, 1935. Chief of Surgical Service, Front Royal Community Hospital, Front Royal, and Cora Miller Memorial Hospital, Woodstock. (1942)

WOODWORTH, EVERETT A., M.D., 24 Victoria Blvd., Kenmore 17, N.Y. Buffalo, 1927. Associate Surgeon, Millard Fillmore Hospital, Buffalo; Associate Attending Surgeon, Deaconess Hospital, Buffalo; Associate,

Courtesy Staff, Buffalo Hospital of the Sisters of Charity, Buffalo. (1943)

WOOLF, JACK I., M.D., 1719 Pacific Ave., Dallas 1, Tex. Baylor, 1936. (1945)

WOOLFOLK, WILLIAM L., A.B., M.D., 115 E. 4th St., Owensboro, Ky. Pennsylvania, 1929. Senior Surgeon, Otolaryngology, Owensboro-Daviess County Hospital. (1946) (38, 43)

WOOLRIDGE, J. HAYES, M.D., 215 E. Locust St., Clearfield, Pa. Jefferson, 1916. Chief Surgeon and Urologist, Clearfield Hospital. (1931) (19)

WOOLSEY, GEORGE, B.A., M.D., 117 E. 36th St., New York 16, N.Y. Columbia, 1885. Professor Emeritus of Clinical Surgery, Cornell; Consulting Surgeon, Bellevue and General Memorial Hospitals, New York Infirmary for Women and Children, New York, Peekskill Hospital, Peekskill, St. John's Riverside Hospital, Yonkers. Retired. (1913) (1, 2)

WOOLSEY, JOHN H., M.S., M.D., Woodland Clinic, Woodland, Calif. California, 1915. Associate Clinical Professor of Surgery, and Director and Surgeon, Student Health Service, University Farm, California; Surgeon, Woodland Clinic. (1923) (8, 9, 11)

WOOLSEY, RAY T., A.B., M.D., 9 Exchange Pl., Salt Lake City 1, Utah. Washington, 1916. Lecturer in Obstetrics and Gynecology, Utah; Head of Service, Gynecology and Obstetrics, St. Mark's Hospital. (1927) (18)

WOOLSTON, WESLEY J., M.D., 201 N. El Molino Ave., Pasadena 4, Calif. Illinois (1), 1905. (1918)

WOOLSTON, WILLIAM H., A.B., M.D., 221 W. Central Ave., Albuquerque, N.M. Northwestern, 1915. Member of Staff, St. Joseph Sanatorium and Hospital, and Southwestern Presbyterian Sanatorium; Consulting Urologist, Veterans Administration and Albuquerque Indian School Hospitals. (1925)

WOOTEN, FLOYD P., M.D., Kinston Clinic, Kinston, N.C. Jefferson, 1920. Surgeon-in-Chief, Memorial General Hospital. (1931)

WOOTTERS, JOHN H., A.B., M.D., 1215 Walker Ave., Houston 2, Tex. Texas, 1922. Associate Clinical Professor of Surgery, Baylor; Visiting Surgeon, Memorial and Jefferson Davis Hospitals; Associate in Surgery, Methodist Hospital. (1935)

WORD, BUFORD, B.S., M.D., 929 S. 20th St., Birmingham, Ala. Louisiana, 1935. Instructor in Gynecology, Medical College of Alabama; Attending Surgeon, Department of Gynecology, Jefferson and Hillman Hospitals; Visiting Surgeon, Gynecology, St. Vincent's and Baptist Hospitals. (1942)

WORKMAN, WARNER G., M.D., 312 Morgan St., Tracy, Minn. Minnesota, 1912. Surgeon, Clinic Hospital. (1926)

WORSHAM, JOHN W., M.D., 1400 McCullough St., San Antonio, Tex. Medical College of Virginia, 1932. Chief of Staff, Salvation Army Home and Hospital; Associate in Obstetrics, Robert B. Green Memorial Hospital; Chief, Obstetrical Service, Santa Rosa Hospital; Member of Obstetrical and Gynecological Staff, Nix Memorial Hospital. (1943)

WORTHEN, THACHER W., M.A., M.D., 179 Allyn St., Hartford, Conn. Dartmouth, 1911. Visiting Surgeon, Hartford Hospital; Consulting Surgeon, Institute of Living and Mount Sinai Hospital, Hartford, Bristol Hospital, Bristol. (1921) (3, 11)

WORTHINGTON, FRANK D., A.B., M.D., 228 N. Market St., Frederick, Md. Johns Hopkins, 1917. Member of Staff, Frederick City Hospital. (1926) (11)

WORTLEY, CABRAY, A.B., M.D., 424 Felix St., St. Joseph 9, Mo. Illinois (2), 1932. Attending Surgeon, St. Joseph's and Missouri Methodist Hospitals, and State Hospital No. 2. (1945)

WOTAWA, WILLIAM J., M.D., M.Sc. (Surg.), 3804 Wilmington Ave., St. Louis, Mo. St. Louis, 1929. Assistant Instructor in Surgery, St. Louis; Surgeon, St. Louis University and St. Anthony's Hospitals. (1944)

WOTRING, JOHN M., B.S., M.D., 220 N. 6th St., Reading, Pa. Pennsylvania, 1931. Chief of Ophthalmology, Reading Hospital. (1940) (38, 42)

WOUGHTER, HAROLD W., M.D., 503 S. Saginaw St., Flint 3, Mich. Michigan, 1932. Consultant in Surgery, Hurley Hospital; Chief of Traumatic Surgery, Women's Hospital; Assistant Chief of Orthopedic Surgery, St. Joseph's Hospital. (1947)

WRENN, SIMEON M., Ph.G., M.D., 302 W. 16th St., Lumberton, N.C. South Carolina, 1930. Chief, Surgical Service, Baker-Thompson Memorial Hospital. (1937)

WRIGHT, ARTHUR M., B.A., M.D., Earleville, Md. Cornell, 1905. Emeritus Professor of Surgery, New York University; Consulting Surgeon, Bellevue and St. Vincent's Hospitals, New York, Mount Vernon Hospital, Mount Vernon, Southside Hospital, Bay Shore, St. Luke's Hospital, Newburgh, Jamaica Hospital, Jamaica, and St. Agnes Hospital, White Plains, N.Y. (1920) (1, 11)

WRIGHT, BURNETT W., M.D., 706 Church St., Nashville 3, Tenn. Vanderbilt, 1913. Associate Professor of Clinical Urology, Vanderbilt; Attending Urologist, Nashville General Hospital; Associate Visiting Surgeon, Vanderbilt University Hospital; Visiting Urologist, Protestant and St. Thomas Hospitals; Consultant in Urology, Veterans Administration Hospital. (1935)

WRIGHT, CHARLES D'A., M.D., 221 Groveland Ave., Minneapolis 4, Minn. Michigan, 1887. Staff, St. Mary's Hospital; Oculist, Minneapolis and St. Louis Railway Co.; Consulting Oculist, Minneapolis, St. Paul, and Sault Ste. Marie Ry. (1930)

WRIGHT, CHAUNCEY B., A.B., M.D., 517 9th St., Huntington 1, W.Va. Cornell, 1925.

Attending Surgeon, Huntington Memorial and St. Mary's Hospitals. (1934)

WRIGHT, ERNEST, M.D., 2407 N. Main St., Houston 9, Tex. Texas, 1911. Chief of Staff, Wright Clinic and Hospital; Courtesy Staff, Memorial, Methodist, Jefferson Davis, and Hermann Hospitals, St. Joseph's Infirmary. (1940)

WRIGHT, EUGENE B., M.D., 127 W. Main St., Clarksburg, W.Va. Maryland, 1909. Member, Surgical Staff, Union Protestant Hospital. (1933)

WRIGHT, FAIRFAX G., A.B., M.D., 54 W. Queen St., Chambersburg, Pa. Maryland, 1903. Surgeon-in-Chief, Chambersburg Hospital. (1937)

WRIGHT, FRED S., M.D., 3600 Guernsey St., Bellaire, Ohio. Maryland, 1910. Retired. (1932)

WRIGHT, FREDERICK S., A.B., M.D., Fitzsimons General Hospital, Denver, Colo. Columbia, 1906. Commanding Officer, Fitzsimons General Hospital. Colonel, Medical Corps, U.S. Army. (1923) (11)

WRIGHT, GEORGE W., M.D., 400 St. John St., Monroe, La. Tulane, 1916. Chief of Surgery, Vaughan-Wright-Bendel Clinic and Hospital; Visiting Surgeon, St. Francis Sanitarium and Monroe General Hospital. (1927)

WRIGHT, H. GARNER, B.Sc., M.D., 1155 State St., Bellingham, Wash. Johns Hopkins, 1919. (1931)

WRIGHT, HERBERT B., M.D., 1422 Euclid Ave., Cleveland, Ohio. Harvard, 1923. Visiting Urologist, St. Vincent Charity and St. Luke's Hospitals; Chief Urologist, Evangelical Deaconess Hospital. (1932) (19, 22)

WRIGHT, J. WILLIAM, M.D., 23 E. Ohio St., Indianapolis, Ind. Indiana, 1911. Member of Staff, St. Vincent's and Methodist Hospitals; Consulting Staff, Indianapolis City Hospital. (1923) (38, 43)

WRIGHT, JOHN E., M.R.C.S.(Eng.), F.R.C.S. (Ed.), L.R.C.P. (Lond.), L.D.S.(Eng.), Bank of New Zealand, Christchurch, Canterbury, New Zealand. Guy's, London, 1921. (1938)

WRIGHT, JOHN M., B.Sc., B.A., M.D., 63 N. Madison Ave., Pasadena 1, Calif. Stanford, 1929. Senior Staff, Collis P. and Howard Huntington Memorial Hospital; Courtesy Staff, St. Luke Hospital, Pasadena, Olive View Sanatorium, Olive View, Alhambra Hospital, Alhambra, Los Angeles County Hospital, Los Angeles. (1937) (25, 28)

WRIGHT, LOUIS T., A.B., M.D., 218 W. 139th St., New York 30, N.Y. Harvard, 1915. Director of Surgery, Harlem Hospital. (1934) (11)

WRIGHT, PETER B., M.D., University Hospital, Augusta, Ga. Georgia (1), 1920. Professor of Orthopedic Surgery, Georgia; Chief, Orthopedic Staff, University Hospital. (1941)

WRIGHT, RALPH S., B.S., M.D., 517 Cooper St., Camden, N.J. Hahnemann, 1924. Chief of Urological Department, West Jersey Hospital; Attending Urologist, Camden County General Hospital, Lakeland. (1944) (19, 22)

WRIGHT, ROBERT H., M.D., 118 E. Franklin St., Richmond, Va. University of Virginia, 1900. Consulting Ophthalmologist and Otologist, Stuart Circle Hospital. (1914)

WRIGHT, ROSS D., M.D., 740 St. Helens Ave., Tacoma, Wash. Loyola, 1916. Member of Surgical Staff, St. Joseph's and Tacoma General Hospitals; Consulting Staff, Proctology, Pierce County Hospital; Consulting Staff, Northern Pacific Beneficial Association Hospital. (1933)

WRIGHT, ROY W., M.D., 109 Jones St., Winnfield, La. Tulane, 1920. Surgeon, J. I. Faith Clinic. (1932) (5)

WRIGHT, SPENCER, B.Sc., M.D., 54 E. South Temple St., Salt Lake City 1, Utah. Columbia, 1918. Clinical Lecturer in Surgery, Utah; Executive Staff Surgeon, Dr. W. H. Groves Latter-Day Saints Hospital. (1929)

WRIGHT, THEW, B.A., M.D., Route 4, Box 60, Tucson, Ariz. Buffalo, 1903. Emeritus Professor of Surgery, Buffalo; Consulting Surgeon, Buffalo General and Children's Hospitals, Buffalo, J. N. Adam Memorial Hospital, Perrysburg, N.Y. (1913) (11, 13)

WRIGHT, WILLARD A., M.D., F.R.C.S.(Ed.), 11½ E. Broadway, Williston, N.D. Manitoba, 1924. Attending Surgeon, Good Samaritan and Mercy Hospitals. (1938)

WRIGHT, WILLIAM C., B.A., M.D., 347 W. Berry St., Fort Wayne 2, Ind. Michigan, 1924. Member, Surgical Staff, St. Joseph and Methodist Hospitals. (1938)

WRIGHT, WILLIAM H., B.S., M.D., 710 Wilshire Blvd., Santa Monica, Calif. Illinois, 1938. Senior Staff, Orthopaedic Hospital, Los Angeles; Associate Staff, Santa Monica Hospital; Consulting Staff, Culver City Hospital, Culver City. (1947) (28)

WRORK, DONALD H., M.D., M.S. (Surg.), 226 S. Main St., Rockford, Ill. Northwestern, 1934. Member, Surgical Staff, Rockford Memorial Hospital; Courtesy Staff, St. Anthony's and Swedish-American Hospitals. (1942)

WROTH, PEREGRINE, JR., B.A., M.D., 131 W. Washington St., Hagerstown, Md. Johns Hopkins, 1906. Chief Surgeon, Potomac Edison Co.; Surgeon, Western Maryland R.R.; Member, Surgical Staff, Washington County Hospital; Consulting Surgeon, Maryland Tuberculosis Sanatorium. (1914) (11)

WU, PATRICK PIH TSANG, M.D., M.S., Ph.D., Li Clinic, Hongkong, China. University of Virginia, 1928. Head, Division of Surgery, Hongkong Sanitarium and Hospital. (1940) (11)

WUESTER, WILLIAM O., A.B., M.D., 238 Exeter Way, Hillside, and Elizabeth General Hospital, Elizabeth 4, N.J. Cornell, 1933. Director, James S. Green Memorial Tumor Clinic, Elizabeth; Attending Surgeon, Eliza-

beth General Hospital and Dispensary, Elizabeth; Consulting Oncologist, Monmouth Memorial Hospital, Long Branch, and St. Elizabeth Hospital, Elizabeth. (1942)

WUNDERLICH, MARIO J., B.Sc., M.D., 10 Ave. Sur, No. 44, Guatemala City, Guatemala. Guatemala, 1903. Emeritus Professor of Gynecology, Guatemala; Honorary Surgeon, General Hospital de Guatemala; Director, Clinica Wunderlich. (1924) (72-a, 81, 83)

WYCHGEL, JAMES N., M.D., 25 Prospect Ave., N.W., Cleveland 15, Ohio. Western Reserve (1), 1913. Visiting Surgeon, Surgical Department, St. Alexis Hospital. (1924)

WYCIS, HENRY T., M.D., M.S., 3401 N. Broad St., Philadelphia 40, Pa. Temple, 1938. Instructor in Neurosurgery, Temple; Neurosurgeon, Temple University Hospital, Associate Neurosurgeon, Philadelphia General Hospital; Consultant, Neurosurgery, Shriners' Hospital for Crippled Children. (1947) (30)

WYCKOFF, HULETT J., M.D., 511 Olive Way, Seattle 1, Wash. Northwestern, 1916. Attending Staff, Seattle General, Swedish, Doctors, Providence, and Columbus Hospitals; Member of Staff, Maynard Hospital; in Charge, Halsey Clinic, Children's Orthopedic Hospital; Orthopedic Consultant, Firland Sanatorium, Richmond Highlands, U.S. Marine Hospital, Seattle. (1929) (24, 25, 28)

WYER, HARRY GAGE, A.B., M.D., 750 Washington St., Brookline 46, Mass. Harvard, 1900. Major, U.S. Army, retired. (1928)

WYGANT, M. DWIGHT, B.S., M.D., 116 W. 3rd St., Mishawaka, Ind. Indiana, 1920. Member of Staff, Surgery, St. Joseph Hospital; Visiting Staff, Surgery, Memorial and St. Joseph's Hospitals, South Bend. (1932)

WYKER, ARTHUR W., M.D., 57 Park Pl., Bloomfield, N.J. Vermont, 1919. Associate Attending Surgeon, Mountainside Hospital Montclair. (1938)

WYLIE, DAVID S., M.B., Ch.B., F.R.C.S. (Eng.), F.R.A.C.S., C.M.G., C.B.E., 201 Broadway Ave., Palmerston North, New Zealand. Victoria, Manchester, 1898. Honorary Consulting Surgeon, Palmerston North Hospital. (1925)

WYLIE, LEROY A., M.D., 1825 Elm St., N.E., St. Petersburg 4, Fla. New York University (3), 1911. Attending Surgeon, Mound Park Hospital; Consulting Surgeon, St. Anthony's Hospital. (1927)

WYLIE, ROBERT H., Ph.B., M.D., 535 Park Ave., New York 21, N.Y. Columbia, 1931. Associate Surgeon, Columbia; Assisting Visiting Surgeon, Bellevue and Presbyterian Hospitals; Attending Thoracic Surgeon, Veterans Administration Hospital. (1941) (11, 31)

WYMAN, NEWTON A., B.S., M.D., 411 E. 13th St., Chester, Pa. Temple, 1932. Associate Surgeon, Chester Hospital and J. Lewis Crozer Home for Incurables and Homeopathic Hospital, Chester, Taylor Hospital, Ridley Park. (1941)

WYNKOOP, JOHN D., B.S., M.D., 1801 Eye St., N.W., Washington 6, D.C. Georgetown, 1929. Instructor in Gynecology and Obstetrics, Georgetown; Chief of Gynecology Service, Columbia Hospital for Women; Associate Gynecologist and Obstetrician, Doctors Hospital; Assistant in Gynecology, Georgetown University Hospital. (1937)

WYNN, JOSEPH J., M.D., 608 S. 4th St., Louisville, Ky. Hahnemann, 1908. Member of Staff, Eye, Ear, Nose and Throat, Kosair Crippled Children and Methodist Deaconess Hospitals, Norton Memorial Infirmary. (1921)

WYNN, WILLIAM H., M.D., 1136 Union St., Honolulu 9, Hawaii. Tulane, 1916. Visiting Staff, Gynecology and Obstetrics, Queen's, St. Francis, Kapiolani, and Children's Hospitals. (1939)

WYNNE, HERBERT M. N., B.Sc., M.A., M.D., 78 S. 9th St., Minneapolis, Minn. Johns Hopkins, 1914. Assistant Professor of Gynecology, Minnesota; Member of Staff, Asbury and Northwestern Hospitals; Visiting Surgeon, Abbott Hospital. (1921) (13)

WYSONG, WALTER S., M.D., 308 N. Tennessee St., McKinney, Tex. Texas, 1903. Surgeon, McKinney City Hospital. (1924)

WYSOR, FRANK L., B.A., M.D., 321 Commercial Ave., Clifton Forge, Va. University of Virginia, 1915. Member, Eye, Ear, Nose, and Throat Department, Chesapeake and Ohio Railway Hospital. (1937)

XELOWSKI, THADDEUS Z., Ph.G., M.D., 1200 N. Ashland Ave., Chicago 22, Ill. Illinois, 1903. Senior Surgical Staff, St. Mary of Nazareth Hospital. (1919)

YACHNIN, SAMUEL C., M.D., 127 Prospect St., Passaic, N.J. New York University (3), 1927. Assistant Orthopedic Surgeon, Passaic General and Beth Israel Hospitals. (1942)

YAMASHITA, TAKEO, B.S., M.D., 25 S. 10th St., Allentown, Pa. Washington, 1931. Associate in Surgery, Allentown Hospital. (1944) (11)

YANCEY, DANIEL L., JR., B.S., M.D., 205 St. Louis St., Springfield, Mo. St. Louis, 1930. Orthopedic Surgeon, Burge and Springfield Baptist Hospitals; Consulting Orthopedic Surgeon, Missouri State Sanatorium, Mount Vernon. (1937) (28, 103)

YANDELL, HAYS R., Ph.B., M.D., 2020 S. Xanthus Ave., Tulsa 4, Okla. Harvard, 1933. Member of Staff, Surgery, St. John's Hospital. (1945)

YARRINGTON, CHARLES W., M.D., 607 Broadway, Gary, Ind. Michigan, 1902. Member of Staff, St. Mary's Mercy and Methodist Hospitals. (1924)

YATES, GLEN L., M.D., 270 Ridgewood Ave., Glen Ridge, N.J. Tennessee, 1932. Assistant in Surgery, Hospital of St. Barnabas and for Women and Children, Newark, and Mountainside Hospital, Montclair; Courtesy

Staff, Presbyterian Hospital, Newark, and Montclair Community Hospital, Montclair. (1946)

YATES, JUNE, M.D., 416 Chaparral St., Corpus Christi, Tex. Baylor, 1933. Visiting Surgeon, Memorial and Spohn Hospitals. (1947) (43)

YAVELOW, CHARLES S., B.A., M.D., 117 S. 2nd Ave., Mount Vernon, N.Y. Maryland, 1936. Assistant Surgeon, Otolaryngology, Mount Vernon Hospital, Mount Vernon, and Manhattan Eye, Ear, and Throat Hospital, New York; Adjunct Attending Otolaryngologist, Grasslands Hospital, Valhalla; Adjunct Otolaryngologist, New York City Hospital, New York. (1947) (38, 43)

YAVIS, JOHN C., M.D., 115 Dwight St., New Haven 11, Conn. Athens, 1918. Assistant Attending Surgeon, Hospital of St. Raphael. (1936)

YEAGER, GEORGE H., B.S., M.D., 101 W. Read St., Baltimore 1, Md. Maryland, 1929. Associate Professor of Surgery, Maryland; Surgical Staff, University Hospital; Visiting Staff, Union Memorial and Bon Secours Hospitals, Church Home and Hospital. (1936) (1, 6, 11)

YEATON, WILLIAM L., M.D., 204 11th St., Hoboken, N.J. Columbia, 1918. Attending Surgeon and Director, Neoplastic Service, Christ Hospital, Jersey City. (1930)

YEAW, RALPH C., A.B., M.D., D.Sc. (Med.), 310 Broadway, Paterson 1, N.J. Rochester, 1934. Associate in Urology, Columbia; Attending Urologist, St. Joseph Hospital; Assistant Surgeon, Squier Urological Clinic, Presbyterian Hospital, New York, N.Y.; Assistant Urologist, Babies' Hospital, New York, N.Y. (1942) (22)

YELLEN, HIRAM S., B.Sc., M.D., 40 Barker St., Buffalo 9, N.Y. Buffalo, 1917. Attending Obstetrician, Buffalo City Hospital. (1934)

YELTON, CHESTLEY L., B.A., M.D., Employees' Hospital of the Tennessee Coal, Iron and Railroad Company, Fairfield, Ala. Louisville, 1937. Assistant Surgeon, Orthopedic Department, Employees' Hospital of the Tennessee Coal, Iron and Railroad Company. (1945) (5)

YEMM, WARREN A., B.S., M.D., 103 Dauphin St., Mobile 12, Ala. Illinois, 1938. Active Staff, Providence Hospital and Mobile Infirmary. (1947) (11)

YENGLING, ARTHUR A., B.S., M.D., 1 W. Alder St., Walla Walla, Wash. Harvard, 1932. Member, Surgical Staff, St. Mary's and Walla Walla General Hospitals. (1946) (11)

YEOMANS, FRANK C., B.A., M.D., M.R.S.M. (Lond.), 660 Madison Ave., New York 21, N.Y. Cornell, 1900. Professor of Proctology, New York Polyclinic; Visiting Surgeon, New York Polyclinic Medical School and Hospital; Honorary Consulting Surgeon, New York City Cancer Institute; Consulting Proctologist, Richmond Memorial Hospital, Prince Bay; Consulting Proctologist, Vassar Brothers Hospital, Poughkeepsie. (1914) (23, 23-a)

YEOMANS, THERON G., M.D., St. Joseph, Mich. Michigan Homeopathic, 1909. (1917)

YERGASON, ROBERT M., M.D., 50 Farmington Ave., Hartford 5, Conn. Columbia, 1909. Visiting Orthopedic Surgeon, St. Francis and Mount Sinai Hospitals, Hartford, and Home for Crippled Children, Newington; Consulting Orthopedic Surgeon, Veterans Administration Hospital, Newington, Manchester Memorial Hospital, South Manchester, Windham Community Memorial Hospital, Willimantic, Meriden Hospital, Meriden, Day Kimball Hospital, Putnam, William W. Backus Hospital, Norwich, Litchfield County Hospital, Winsted, Institute of Living, Hartford. (1927) (25)

YERXA, CHARLES W., M.D., 1060 S. Broadway, Los Angeles, Calif. California, 1903. (1914)

YINGER, STARLING C., M.D., 8 W. Main St., Springfield, Ohio. Jefferson, 1929. Attending Otolaryngologist and Broncho-Esophagologist, Springfield City Hospital. (1941) (38, 43, 44)

YODER, EDWIN C., M.D., M.Sc., 1101 A St., Tacoma, Wash. Iowa, 1917. Member of Staff, St. Joseph's and Tacoma General Hospitals. (1935)

YOELL, RODNEY A., B.Sc., M.D., 490 Post St., San Francisco, Calif. St. Louis, 1918. Staff Surgeon, St. Mary's Hospital; Visiting Surgical Staff, Stanford University Hospitals; Chief Surgeon, American President Lines, Ltd. (1937) (11)

YOERG, OTTO W., B.Sc., M.D., 519 Nicollet Ave., Minneapolis, Minn. Minnesota, 1910. Surgeon, Northwestern Hospital. (1921)

YOERGER, RUSSELL G., M.D., 925 Georgia St., Vancouver, B.C. Queen's, 1922. Member of Staff, Surgery, St. Vincent's Hospital. (1933)

YORK, GEOFFREY W. B., M.D., C.M., L.M.C.C., 180 Metcalfe St., Ottawa, Ont. McGill, 1926. Surgeon, Ottawa Protestant Children's Hospital; Attending Staff, Perley Home for Incurables; Assistant Surgeon, Ottawa Civic Hospital. (1937)

YORK, JESSE H., B.S., M.D., 384 Peachtree St., N.E., Atlanta 3, Ga. Emory, 1925. Associate in Surgery, Emory; Surgeon, Piedmont Hospital; Visiting Surgeon, Crawford W. Long Memorial Hospital; Associate Gynecologist, Georgia Baptist Hospital; Associate Surgeon, Grady Hospital; Courtesy Staff, Surgery, St. Joseph's Infirmary. (1935)

YOSHIDA, YASOHICHI, A.B., M.D., 1508 S. Broad St., Philadelphia 46, Pa. Jefferson, 1927. Chief of Obstetrics, St. Joseph's and Doctors Hospitals. (1940)

YOST, WALTER, M., M.D., Lake Ave., Greenwich, Conn. Hahnemann, 1908. Retired. (1931) (38)

YOUNG, ALVIA G., M.D., 5 N. Wenatchee Ave., Wenatchee, Wash. Oregon, 1925.

Active Staff, Central Washington Deaconess and St. Anthony's Hospitals. (1940)

YOUNG, CARL B., M.D., 220 Main St., Houston 2, Tex. Medical College of Virginia, 1914. Surgeon, Jefferson Davis Hospital, St. Joseph's Infirmary. (1927)

YOUNG, CHARLES A., M.D., C.M., 283 Maclaren St., Ottawa, Ont. McGill, 1905. Consulting Surgical Staff, Ottawa Civic Hospital. (1922) (63)

YOUNG, CHARLES H., D.D.S., M.D., 126 E. Earle St., Anderson, S.C. Jefferson, 1913. (1924)

YOUNG, CHARLES S., M.D., 1401 S. Hope St., Los Angeles 15, Calif. Southern California, 1914. Attending Surgeon, Orthopædic Hospital, Presbyterian Hospital-Olmsted Memorial; Senior Orthopedic Surgeon, California Hospital and Methodist Hospital of Southern California. (1930) (25, 28)

YOUNG, CLARENCE M., M.D., 109 S. Oakdale Ave., Medford, Ore. Loyola (2), 1910. Staff, Ophthalmologist and Otolaryngologist, Community and Sacred Heart Hospitals. (1927) (38, 43)

YOUNG, CLARK, A.B., M.D., 54 E. South Temple St., Salt Lake City 3, Utah. Harvard, 1921. Instructor in Surgery, Utah; Senior Surgeon, Holy Cross Hospital; Surgeon, Salt Lake County General Hospital; Consultant in Surgery, Veterans Administration Hospital. (1934)

YOUNG, CLAUD F., M.D., 209 S. Main St., Fort Scott, Kan. Texas, 1912. Member of Staff, Surgery and Urology, Mercy Hospital; Division Surgeon, Frisco Ry.; Local Surgeon, Missouri, Kansas and Texas Ry.; Resident Surgeon, Missouri Pacific Ry.; Medical Director, Central Life Insurance Company of Kansas. (1927) (19)

YOUNG, CLIFTON A., B.S., M.D., U.S. Naval Hospital, Mare Island, Calif. Jefferson, 1923. Chief of Ear, Nose, and Throat Service, U.S. Naval Hospital. Captain, Medical Corps, U.S. Navy. (1947) (38, 43)

YOUNG, EDWARD L., B.A., M.D., 330 Dartmouth St., Boston 16, Mass. Harvard, 1909. Surgeon-in-Chief, Faulkner Hospital; Senior Surgeon, Robert Breck Brigham Hospital; Consulting Surgeon, Lawrence Memorial Hospital, Medford, South Shore Hospital, South Weymouth, Massachusetts General Hospital, Boston. (1922) (3, 11, 19, 22)

YOUNG, FORREST, A.B., M.D., 260 Crittenden Blvd., Rochester 7, N.Y. Stanford, 1930. Associate Professor of Surgery, Rochester; Associate Surgeon, Strong Memorial Hospital—Rochester Municipal Hospital; Consultant in Plastic Surgery, Genesee and Monroe County Hospitals; Consultant in Oral Surgery, Craig Colony, Sonyea. (1942) (11-b, 45, 45-a, 45-b)

YOUNG, GEORGE E., M.D., 159 Water St., Skowhegan, Me. Vermont, 1915. Surgeon-in-Chief, Thoracic Surgery, Central Maine General Hospital, Lewiston; Surgeon-in-Chief, Surgical Divisions, Maine Sanatoria, Fairfield, Hebron, and Presque Isle; Surgeon, Redington Memorial Hospital; Consulting Thoracic Surgeon, Franklin County Memorial Hospital, Farmington; Consulting Surgeon, Thayer Hospital, Waterville. (1937) (3)

YOUNG, H. HERMAN, A.B., M.D., M.S., 102 2nd Ave., S.W., Rochester, Minn. Illinois (2), 1935. Assistant Professor of Orthopedic Surgery, Mayo Foundation, Minnesota; Consulting Orthopedic Surgeon, Mayo Clinic, St. Mary's, Colonial, and Worrall Hospitals. (1947) (25, 26)

YOUNG, HAROLD G., B.S., M.D., U.S. Naval Hospital, Oakland, Calif. Northwestern, 1927. Chief of Surgical Service, U.S. Naval Hospital. Captain, Medical Corps, U.S. Navy. (1939)

YOUNG, HUGH M., B.A., M.D., C.M., Scott Block, Moose Jaw, Sask. Queen's, 1912. Member of Staff, Moose Jaw General and Providence Hospitals. (1924)

YOUNG, JAMES R., B.A., M.D., LL.D., 126 E. Earl St., Anderson, S.C. Vanderbilt, 1906. Member of Staff, Anderson County Hospital, Anderson, Oconee County Hospital, Seneca. (1922) (5)

YOUNG, JOHN M., B.S., M.D., 3209 N. Meridian St., Indianapolis, Ind. Indiana, 1934. Assistant in Urology, Indiana; Member, Visiting Staff, Urology, Indianapolis City Hospital; Member, Urological Staff, Methodist and St. Vincent's Hospitals, Indianapolis, St. Francis Hospital, Beech Grove; Attending Urologist, Veterans Administration Hospital. (1942) (22)

YOUNG, JOSEPH E., M.D., 304 Wright St., Sweetwater, Tenn. University of Virginia, 1932. Staff Surgeon and Surgical Director, Sweetwater Hospital Association. (1947)

YOUNG, KENNETH T., A.B., M.D., 12 Hempstead Ave., Rockville Centre, N.Y. Long Island (1), 1925. Assistant Attending Orthopedic Surgeon, House of St. Giles the Cripple, Brooklyn; Attending Orthopedic Surgeon, Meadowbrook Hospital, Hempstead, Creedmoor State Hospital, Queens Village; Director of Orthopedics, South Nassau Communities and Mercy Hospitals; Attending Orthopedic Surgeon, Tumor Division, Meadowbrook Hospital, Hempstead. (1935) (25)

YOUNG, MORLEY A. R., M.D., C.M., F.R.C.S. (C.), L.M.C.C., Lamont, Alta. McGill, 1921. Surgeon, Lamont Public Hospital. (1930) (62)

YOUNG, RALPH H., A.B., M.D., 242 W. 130th St., New York 27, N.Y. Columbia, 1914. Visiting Surgeon, Harlem Hospital. (1946)

YOUNG, ROBERT E. S., A.B., M.D., 9 Buttles Ave., Columbus 8, Ohio. Harvard, 1934. Instructor in Surgery and Assistant Professor of Public Health, Ohio; Senior Surgical Staff, White Cross Hospital; Attending Surgical Staff, Starling-Loving University, Children's, and Grant Hospitals, Hawkes Hospital of Mt. Carmel. (1943) (11)

YOUNG, SIMON J., M.D., 109 S. State St., Kendallville, Ind. Harvey, Chicago, 1902. Member of Surgical Staff, Lakeside Hospital. (1922)

YOUNG, THOMAS O., A.B., B.S., M.D., 324 W. Superior St., Duluth, Minn. Minnesota, 1919. Surgeon, St. Luke's, St. Mary's, and Miller Memorial Hospitals. (1929)

YOUNG, TOM D., B.A., M.D., 201 Cypress St., Roscoe, Tex. Texas, 1935. Chief of Staff, Young Hospital. (1942)

YOUNG, WILLIAM, M.D., F.R.C.S. (Ed.), F.R.A.C.S., 70 The Terrace, Wellington C 1, New Zealand. University of Edinburgh, 1892. Consulting Surgeon, Wellington Hospital. (1925)

YOUNG, WILLIAM G., M.D., 1835 Eye St., N.W., Washington 6, D.C. George Washington (1), 1904. Genito-Urinary Surgeon, Casualty Hospital; Associate Genito-Urinary Surgeon, Emergency Hospital. (1922) (19)

YOUNG, WORLING R., B.S., M.D., 117 W. 1st St., Geneseo, Ill. Iowa, 1928. Member of Staff, J. C. Hammond City Hospital; Courtesy Staff, Moline Public Hospital, Moline, and St. Anthony's Hospital, Rock Island, Ill.; St. Luke's Hospital, Davenport, Iowa. (1946)

YOUNGERMAN, WILLIAM M., B.S., M.D., 104 W. Clark St., Champaign, Ill. Cincinnati, 1930. Attending Otolaryngologist, Burnham City Hospital, Champaign, Mercy Hospital, Urbana; Visiting Otolaryngologist, McKinley University Hospital, Urbana; Otolaryngologist, Christie Clinic. (1941) (38, 43)

YOUNT, CARL C., M.D., 3700 5th Ave., Pittsburgh 13, Pa. Columbia, 1912. Member of Staff, St. Francis and Montefiore Hospitals, Faulk Clinic, and Pittsburgh Diagnostic and Consultation Clinics. (1925)

YOUNT, CLARENCE E., M.D., 103 N. Cortez St., Prescott, Ariz. Georgetown, 1896. Secretary of Staff, Prescott Community Hospital. (1914)

YUDICKY, STANLEY W., A.B., M.D., 814 Elm St., Manchester, N.H. Illinois (2), 1936. Senior Surgeon, Elliot Hospital. (1944)

YUDIN, SERGEI S., M.D., F.R.C.S. (Eng. Hon.), Institut Sklyfossowsky, Moscow, Union of Socialist Soviet Republics. First Moscow, 1915. Emeritus Professor of Surgery, Moscow; Surgeon, Central Post-Graduate Medical School, and Third Moscow; Surgeon-in-Chief, Institut Sklyfossowsky; Consulting Surgeon-in-Chief of the Army of the Union of Socialist Soviet Republics. (1943)

ZABOKRTSKY, JOSEPH, M.D., 3653 W. 26th St., Chicago, Ill. Illinois (1), 1901. Attending Surgeon, St. Anthony de Padua Hospital. (1921)

ZABOROWSKI, FRANCIS L., M.D., 3019 Richmond St., Philadelphia 34, Pa. Temple, 1926. Demonstrator in Surgery, Temple; Assistant Surgeon, Temple University Hospital. (1944)

ZADEK, ISADORE, B.Sc., M.D., 1095 Park Ave., New York 28, N.Y. Johns Hopkins, 1914. Orthopedic Surgeon, Hospital for Joint Diseases, New York, Mount Vernon Hospital, Mount Vernon. (1929) (24, 25, 28)

ZAISER, HARRY E., M.D., 815 W. Commonwealth Ave., Fullerton, Calif. St. Louis, 1902. Retired. (1935)

ZALESKY, WILLIAM J., M.D., 6223 Avenida Cresta, La Jolla, Calif. Michigan, 1903. Captain, U.S. Navy, retired. (1920)

ZANDER, EDWIN L., M.D., 1343 Annunciation St., New Orleans 13, La. Tulane, 1920. Assistant Professor of Obstetrics and Gynecology, Louisiana; Senior Visiting Surgeon, Obstetrics and Gynecology, Mercy Hospital-Soniat Memorial, Charity Hospital of Louisiana, Southern Baptist and Lakeshore Hospitals. (1937) (16)

ZAX, EMILE, B.A., M.D., 1215 Walker Ave. Houston 2, Tex. Texas, 1931. Instructor in Clinical Surgery, Baylor; Attending Surgeon, Methodist Hospital; Associate Surgeon, Memorial Hospital; Assistant Attending Surgeon, Jefferson Davis Hospital. (1943)

ZECCHINO, VINCENT, B.A., M.D., 199 Thayer St., Providence 6, R.I. Bologna, 1936. Junior Assistant Surgeon, Fracture and Orthopedic Service, Rhode Island Hospital. (1947) (28)

ZECH, RAYMOND L., B.S., M.D., 1305 4th Ave., Seattle 1, Wash. Northwestern, 1920. Chief, Surgical Service, Providence and King County Hospitals. (1928) (10, 11)

ZECHEL, GUSTAV, M.D., 2320 Lawrence Ave., Chicago 25, Ill. Prag, 1925. Assistant Professor of Anatomy and Surgery, Illinois; Attending Staff, Surgery, Ravenswood Hospital, Chicago, St. Francis Hospital, Evanston. (1933) (11)

ZEFF, MAURICE L., A.B., M.D., 2929 Summit St., Oakland, Calif. California, 1937. Member, Surgical Staff, Peralta and Providence Hospitals. (1947)

ZEIGERMAN, JOSEPH H., A.B., M.D., M.Sc. (Med.), 1836 Delancey Place, Philadelphia 3, Pa. Bern, 1938. Instructor in Gynecology, Pennsylvania; Gynecologist, Graduate Hospital of the University of Pennsylvania. (1947) (18)

ZEIGLER, ROWLAND F., JR., M.D., 106 W. Cheves St., Florence, S.C. South Carolina, 1937. Chief Obstetrician, McLeod Infirmary. (1947)

ZEINERT, OLIVER B., M.D., 34 Broadview Dr., St. Louis 5, Mo. Michigan, 1907. Chief Surgeon, Missouri Pacific Hospital; Associate Surgeon, Jewish Hospital. (1921) (8, 11, 27)

ZEISS, CHESTER R., M.D., 1555 W. 79th St., Chicago, Ill. Northwestern, 1933. Active Surgical Staff, Little Company of Mary Hospital, Evergreen Park. (1940)

ZEKMAN, THEODORE N., B.A., B.S., M.D., 58 E. Washington St., Chicago 2, Ill. Illinois (2), 1933. Associate in Ophthalmology, Illinois Eye and Ear Infirmary and Michael Reese Hospital. (1941) (33, 38, 42)

ZELLE, OSCAR L., M.D., 415 S. 7th St., Springfield, Ill. Jefferson, 1908. Surgeon, St. John's Hospital. (1924)

ZELLHOEFER, HOWARD W. K., A.B., B.Sc., M.D., 513 S. Main Ave., Sioux Falls, S.D. Harvard, 1931. Attending Surgeon, McKennan and Sioux Valley Hospitals. (1941)

ZEMAN, MICHAEL S., A.B., M.D., 179 Allyn St., Hartford 3, Conn. Louisville, 1936. (1946) (38, 43)

ZEMMER, HARRY B., M.D., 311 Clay St., Lapeer, Mich. Wayne (2), 1920. Chief Surgeon, Lapeer City Hospital; Surgical Staff, Hurley, Women's, and St. Joseph's Hospitals, Flint; Consulting Surgeon, Lapeer State Home and Training School. (1940)

ZERBINI, EURYCLIDES DE JESUS, M.D., Rua Marconi 94-6 andar, São Paulo, Brazil. São Paulo, 1935. Assistant Professor of Surgical Clinic and Assistant, First Surgical Clinic, São Paulo; Surgeon-in-Chief, Hospital São Luiz Gonzaga; Surgeon, Santa Casa de Misericordia and Sanatorio Esperanca. (1946)

ZETENA, DOMINICK F., B.S., M.D., 1158 5th Ave., New York 29, N.Y. New York University (3), 1924. Associate Surgeon, Harlem Hospital; Assistant Surgeon, St. Vincent's Hospital. (1942)

ZIDE, HARRY ARTHUR, A.B., M.D., M.S., 416 N. Bedford Dr., Beverly Hills, Calif. California, 1934. Instructor in Urology, Medical Evangelists; Attending Staff, Department of Urology, Cedars of Lebanon Hospital; Junior Attending Surgeon, Urologic Service, Los Angeles County Hospital. (1943) (19, 22)

ZIEGLER, ALLEN M., B.A., M.D., 1103 Grand Ave., Kansas City 6, Mo. Pennsylvania, 1928. Instructor in Surgery, Kansas; Surgical Staff, Kansas City General, Research, Trinity Lutheran, and St. Luke's Hospitals, Kansas City, Mo.; University of Kansas Hospitals, Kansas City, Kan.; Courtesy Staff, Surgery, St. Mary's Hospital. (1937) (11)

ZIEGLER, CHARLES EDWARD, M.A., M.D., Sc.D., 145 N.E. 101st St., Miami Shores 38, Fla. Pennsylvania, 1900. Professor Emeritus of Obstetrics, Pittsburgh. Retired. (1913) (13)

ZIELONKA, SAMUEL, M.D., 19 W. 7th St., Cincinnati 2, Ohio. Cincinnati (4), 1911. Senior Attending Surgeon, Jewish Hospital. (1923)

ZIEMAN, STEPHEN A., M.A., M.D., 805 Government St., Mobile, Ala. Illinois (2), 1932. Associate in Surgery, City Hospital. (1940)

ZIEROLD, ARTHUR A., B.S., B.M., M.D., Ph.D., 825 Nicollet Ave., Minneapolis, Minn. Minnesota, 1918. Professor of Surgery, Minnesota; Chief Surgeon, Minneapolis General Hospital; Attending Surgeon, Northwestern and Abbott Hospitals. (1926) (1, 8, 11)

ZIMMERMAN, F. BUERK, A.B., M.D., 321 W. Broadway, Louisville 2, Ky. Louisville, 1933. Instructor in Ophthalmology, Louisville; Attending Ophthalmologist, Louisville General, Children's Free, and Jewish Hospitals and Norton Memorial Infirmary; Ophthalmologist, Kentucky School for the Blind. (1946)

ZIMMERMAN, ISADORE J., B.A., M.D., M.Sc. (Med.), 1458 Elm St., Manchester, N.H. Tufts, 1929. Urologist, Sacred Heart Hospital; Consulting Urologist, Frisbie Memorial Hospital, Rochester. (1938) (19, 22)

ZIMMERMAN, KARL, B.S., M.D., 500 Penn Ave., Pittsburgh, Pa. Pittsburgh, 1928. Senior Staff, Proctology, Presbyterian, Woman's, and St. John's General Hospitals. (1941) (23)

ZIMMERMAN, LEO M., B.A., M.D., 104 S. Michigan Ave., Chicago 3, Ill. Illinois (2), 1923. Assistant Professor of Surgery, Northwestern; Attending Surgeon, Chicago Memorial Hospital; Associate Surgeon, Michael Reese Hospital. (1931) (11)

ZIMMERMAN, LEO W., B.S., M.D., 332 W. Broadway, Louisville, Ky. Louisville, 1921. Assistant Clinical Professor of Obstetrics and Gynecology, Louisville; Assistant Gynecologist, Louisville General Hospital. (1947)

ZIMMERMANN, CHARLES C., M.D., 105 S. Centre St., Cumberland, Md. Maryland, 1925. Member, Surgical Staff, Allegany Hospital of the Sisters of Charity, Memorial Hospital. (1938)

ZIMMERMANN, HARRY B., M.D., 25 W. 4th St., St. Paul 2, Minn. Columbia, 1909. Clinical Professor of Surgery, Minnesota; Chief of Staff and Attending Surgeon, Charles T. Miller Hospital; Consulting and Attending Surgeon, Shriners' Hospital for Crippled Children, Minneapolis; Senior Consulting Surgeon, Veterans Administration Hospital. (1919) (1, 8, 11)

ZIMMERMANN, VICTOR L., M.A., M.D., Chatham Center, N.Y. New York University (1), 1897. Senior Attending Gynecologist and Obstetrician, Brooklyn Hospital, Brooklyn; Consulting Gynecologist and Obstetrician, Mary Immaculate Hospital, Jamaica, Hospital of the Holy Family and St. Mary's Hospitals, Brooklyn. (1914)

ZIMSKIND, JOSHUA N., Ph.G., M.D., 210 W. State St., Trenton 8, N.J. Jefferson, 1927. Associate Attending Surgeon, Mercer Hospital. (1947)

ZINGARO, ANGELO A., M.D., 19 E. 88th St., New York 28, N.Y. Columbia, 1925. Associate Surgeon, Harlem Hospital. (1935)

ZINN, WAITMAN F., M.D., 101 W. Read St., Baltimore, Md. West Virginia, 1911; Maryland (2), 1911. Clinical Professor of Otorhinolaryngology, Maryland; Professor of Broncho-Esophagology, Georgetown; Rhinolaryngologist, Mercy, South Baltimore General, Union Memorial Hospitals, Church Home and Hospital, and Hospital for the Women of Maryland; Broncho-Esophagologist, Mercy Hospital, Baltimore, Md.;

Georgetown University Hospital, Washington, D.C. (1922) (38, 39, 44)

ZINNINGER, MAX M., A.B., M.D., Cincinnati General Hospital, Cincinnati 29, Ohio. Johns Hopkins, 1921. Associate Professor and Assistant Director, Department of Surgery, Cincinnati; Assistant Director, Surgical Services, Cincinnati General Hospital; Senior Attending Surgeon, Bethesda Hospital; Attending Surgeon, Christian R. Holmes Hospital; Associate Surgeon, Children's Hospital; Consulting Surgeon, Hamilton County Tuberculosis Sanatorium and Hamilton County Home and Chronic Disease Hospital. (1944) (1, 8, 11, 11-a, 11-b)

ZIPORKES, JOSEPH, M.D., 160 W. 73rd St., New York, N.Y. Cornell, 1905. Attending Surgeon, Herman Knapp Memorial Eye Hospital; Attending Ophthalmologist, Lebanon and Sydenham Hospitals. (1931)

ZLATNIK, ALFRED P., B.S., M.D., 1421 17th St., Two Rivers, Wis. Marquette, 1922. Surgeon, Two Rivers Municipal Hospital, Two Rivers, Holy Family Hospital, Manitowoc; Surgical Consultant, Maple Crest Sanatorium, Whitelaw. (1934)

ZOBEL, ALFRED J., M.D., 210 Post St., San Francisco, Calif. Stanford (1), 1898. Chief of Clinic, Diseases of Rectum and Colon, San Francisco Polyclinic; Consulting Proctologist, Mount Zion Hospital; Consulting Rectal Surgeon, Veterans Administration Hospital. (1914) (23, 23-a)

ZOLA, SAMUEL, B.A., M.D., 1801 Eye St., N.W., Washington 9, D.C., George Washington, 1936. Associate Surgeon, Providence Hospital; Consulting Surgeon, St. Elizabeths Hospital, Washington, D.C.; and Physicians Memorial Hospital, La Plata, Md.; Courtesy Staff, Garfield Memorial, Sibley Memorial, and Doctors Hospitals. (1947)

ZOLLER, PHILIP A., M.D., 2 E. 74th St., New York 21, N.Y. New York Medical College, 1937. Assistant Surgeon, New York Post-Graduate Medical School and Hospital and Dispensary Service. (1945) (11)

ZOLLINGER, RICHARD WILLIAM, A.B., M.D., 683 E. Broad St., Columbus 15, Ohio. Harvard, 1936. Attending Surgeon, Franklin County Tuberculosis, White Cross, and Children's Hospitals, Hawkes Hospital of Mount Carmel. (1943) (11)

ZOLLINGER, ROBERT M., B.S., M.D., 683 E. Broad St., Columbus, Ohio. Ohio, 1927. Professor of Clinical Surgery, Ohio; Surgeon, Starling-Loving University Hospital; Director of Surgery, Veterans Administration, Washington, D.C. (1934) (11, 11-b)

ZOMBRO, FREDERICK B., A.B., M.D., 668 S. Bonnie Brae St., Los Angeles 5, Calif. Stanford, 1934. Attending Staff (Urology), Hospital of the Good Samaritan; Urologist, Good Hope Clinic. (1945) (22)

ZORRAQUIN, GUILLERMO, M.D., Juncal 1188, Buenos Aires, Argentina. Buenos Aires, 1912. Associate Professor of Surgery, Buenos Aires; Surgeon, Penna Hospital. (1925)

ZUBAK, MATTHEW F. C., M.D., 40 14th St., Wheeling, W.Va. Jefferson, 1916. Attending Oculist and Aurist, Ohio Valley General and Wheeling Hospitals. (1928) (38, 42, 43)

ZUBIETA, ERNESTO, M.D., 37 Central Ave., Panama, Republic of Panama. Pennsylvania, 1920. Director, Radiological Institute, Hospital Santo Tomas. (1932) (81)

ZUCKERMAN, JOSHUA, B.Sc., M.D., C.M., 875 Park Ave., New York, N.Y. McGill, 1925. Instructor in Ophthalmology, New York University, Post-Graduate School, Columbia, and New York University, Post-Graduate; Ophthalmic Surgeon, Midtown Hospital; Assistant Ophthalmic Surgeon, New York Eye and Ear Infirmary. (1936) (38, 42)

ZUGG, CLARK W., M.D., 1917 Lakin St., Great Bend, Kan. Illinois, 1913. Chief of Staff, Surgery, St. Rose Hospital. (1925)

ZULICK, THOMAS C., JR., Ph.B., M.D., 37 N. 3rd St., Easton, Pa. Pennsylvania, 1923. Chief, Surgical Service, Easton Hospital. (1931)

ZUNZUNEGUI EGGERS, OSCAR, B.A., M.D., Hospital Carlos Van Buren, Valparaiso, Chile. Chile, 1922. Chief, Department of Surgery and Chief Guard, Emergency Service, Hospital Carlos Van Buren. (1938) (9)

ZURAVIN, MEYER H., B.S., M.D., 2231 Eutaw Pl., Baltimore 17, Md. Maryland, 1932. Visiting Surgeon, Mercy and Franklin Square Hospitals; Visiting Surgeon, Urology, Sinai and West Baltimore General Hospitals. (1946)

ZUPANEC, RALPH, B.S., M.D., 74 North St., Pittsfield, Mass. Kansas, 1934. Associate Surgeon, House of Mercy Hospital. (1943)

ZWERLING, SAMUEL, M.D., 789 St. Marks Ave., Brooklyn 13, N.Y. Long Island (1), 1916. Associate Attending Otolaryngologist, Greenpoint Hospital; Associate Surgeon, Brooklyn Eye and Ear Hospital. (1926) (38, 39, 43, 45-b)

PAST OFFICERS

1913–1915

JOHN M. T. FINNEY, Baltimore, *President*

WALTER W. CHIPMAN, Montreal
Vice President

RUDOLPH MATAS, New Orleans
Vice President

FRANKLIN H. MARTIN, Chicago
Secretary General

ALBERT J. OCHSNER, Chicago
Treasurer

1915–1916

JOHN M. T. FINNEY, Baltimore
President

JOHN G. BOWMAN, Pittsburgh
Director

WALTER W. CHIPMAN, Montreal
Vice President

RUDOLPH MATAS, New Orleans
Vice President

FRANKLIN H. MARTIN, Chicago
Secretary General

ALBERT J. OCHSNER, Chicago
Treasurer

1916–1917

GEORGE CRILE, Cleveland
President

JOHN G. BOWMAN, Pittsburgh
Director

RUDOLPH MATAS, New Orleans
Vice President

ROBERT G. LeCONTE, Philadelphia
Vice President

FRANKLIN H. MARTIN, Chicago
Secretary General

ALBERT J. OCHSNER, Chicago
Treasurer

1918–1920

WILLIAM J. MAYO, Rochester
President

JOHN G. BOWMAN, Pittsburgh
Director

RUDOLPH MATAS, New Orleans
Vice President

CHARLES E. KAHLKE, Chicago
Vice President

FRANKLIN H. MARTIN, Chicago
Secretary General

ALBERT J. OCHSNER, Chicago
Treasurer

1920–1921

GEORGE E. ARMSTRONG, Montreal
President

JOHN G. BOWMAN, Pittsburgh
Director

RUDOLPH MATAS, New Orleans
Vice President

HORACE PACKARD, Boston
Vice President

FRANKLIN H. MARTIN, Chicago
Secretary General

ALBERT J. OCHSNER, Chicago
Treasurer

1921–1922

JOHN B. DEAVER, Philadelphia, *President*

HARVEY G. MUDD, St. Louis
Vice President

CHARLES E. SAWYER, Marion
Vice President

FRANKLIN H. MARTIN, Chicago
Secretary General

ALBERT J. OCHSNER, Chicago
Treasurer

1922–1923

HARVEY CUSHING, Boston, *President*

HENRY H. SHERK, Pasadena
Vice President

GEORGE P. MULLER, Philadelphia
Vice President

FRANKLIN H. MARTIN, Chicago
Director General

ALBERT J. OCHSNER, Chicago
Treasurer

1923–1924

ALBERT J. OCHSNER, Chicago, *President*

LINCOLN DAVIS, Boston
Vice President

JOHN G. MacDOUGALL, Halifax
Vice President

FRANKLIN H. MARTIN, Chicago
Director General

CHARLES E. KAHLKE, Chicago
Treasurer

1924–1925

CHARLES H. MAYO, Rochester, *President*

ERNST A. SOMMER, Portland
Vice President

FRANKLIN H. MARTIN, Chicago
Director General

FREDERIC N. G. STARR, Toronto
Vice President

ALBERT J. OCHSNER, Chicago
Treasurer

1925–1926

RUDOLPH MATAS, New Orleans, *President*

EUGENE H. POOL, New York
Vice President

FRANKLIN H. MARTIN, Chicago
Director General

JOHN S. McEACHERN, Calgary
Vice President

ALBERT J. OCHSNER, Chicago
Treasurer

1926–1927

W. W. CHIPMAN, Montreal, *President*

CLARENCE L. STARR, Toronto
Vice President

FRANKLIN H. MARTIN, Chicago
Director General

CHARLES F. NASSAU, Philadelphia
Vice President

FREDERIC A. BESLEY, Waukegan
Treasurer

1927–1928

GEORGE D. STEWART, New York, *President*

TRUMAN W. BROPHY, Chicago
Vice President

FRANKLIN H. MARTIN, Chicago
Director General

FRANK H. MEWBURN, Edmonton
Vice President

FREDERIC A. BESLEY, Waukegan
Treasurer

1928–1929

FRANKLIN H. MARTIN, Chicago
President

J. CHALMERS DaCOSTA, Philadelphia
Vice President

HERBERT P. H. GALLOWAY, Winnipeg
Vice President

FREDERIC A. BESLEY, Waukegan
Treasurer

1929–1930

MERRITTE W. IRELAND, Washington, *President*

PERRY G. GOLDSMITH, Toronto
Vice President

FRANKLIN H. MARTIN, Chicago
Director General

WILLIAM W. PEARSON, Des Moines
Vice President

FREDERIC A. BESLEY, Waukegan
Treasurer

1930–1931

C. JEFF MILLER, New Orleans, *President*

PHILIP H. KREUSCHER, Chicago
Vice President

FRANKLIN H. MARTIN, Chicago
Director General

MILES F. PORTER, Fort Wayne
Vice President

FREDERIC A. BESLEY, Waukegan
Treasurer

1931–1932

ALLEN B. KANAVEL, Chicago, *President*

ELDRIDGE L. ELIASON, Philadelphia
Vice President

FRANKLIN H. MARTIN, Chicago
Director General

ROSS MILLAR, Ottawa
Vice President

FREDERIC A. BESLEY, Waukegan
Treasurer

1932–1933

J. BENTLEY SQUIER, New York, *President*

W. EDWARD GALLIE, Toronto
Vice President

FRANKLIN H. MARTIN, Chicago
Director General

C. GORDON HEYD, New York
Vice President

FREDERIC A. BESLEY, Waukegan
Treasurer

1933–1934

WILLIAM D. HAGGARD, Nashville, *President*

ALEXANDER R. MUNROE, Edmonton
Vice President

FRANKLIN H. MARTIN, Chicago
Director General

EVARTS A. GRAHAM, St. Louis
Vice President

FREDERIC A. BESLEY, Waukegan
Treasurer

1934–1935

ROBERT B. GREENOUGH, Boston
President

CHARLES A. DUKES, Oakland
Vice President

FRANKLIN H. MARTIN, Chicago
Director General

FREDERIC A. BESLEY, Waukegan
Treasurer

1935–1936

DONALD C. BALFOUR, Rochester
President

ARTHUR W. ALLEN, Boston
Vice President

FREDERIC A. BESLEY, Waukegan
Treasurer

JOHN A. GUNN, Winnipeg
Vice President

1936–1937

EUGENE H. POOL, New York
President

EMILE HOLMAN, San Francisco
Vice President

FREDERIC A. BESLEY, Waukegan
Treasurer

GEORGE E. WILSON, Toronto
Vice President

1937–1938

FREDERIC A. BESLEY, Waukegan
President

FRANK W. LYNCH, San Francisco
Vice President

DALLAS B. PHEMISTER, Chicago
Treasurer

AUSTIN B. SCHINBEIN, Vancouver
Vice President

1938–1939

HOWARD C. NAFFZIGER, San Francisco, *President*

VERNON C. DAVID, Chicago
Vice President

DALLAS B. PHEMISTER, Chicago
Treasurer

FRASER B. GURD, Montreal
Vice President

FREDERIC A. BESLEY, Waukegan
Secretary

1939–1940

GEORGE P. MULLER, Philadelphia
President

HENRY W. CAVE, New York
Vice President

DALLAS B. PHEMISTER, Chicago
Treasurer

FREDERIC A. BESLEY, Waukegan
Secretary

1940–1941

EVARTS A. GRAHAM, St. Louis, *President*

OLIVER S. WAUGH, Winnipeg
Vice President

DALLAS B. PHEMISTER, Chicago
Treasurer

ALBERT O. SINGLETON, Galveston
Vice President

FREDERIC A. BESLEY, Waukegan
Secretary

1941–1944

W. EDWARD GALLIE, Toronto, *President*

CLARENCE G. TOLAND, Los Angeles
Vice President

DALLAS B. PHEMISTER, Chicago
Treasurer

ALBERT C. FURSTENBERG, Ann Arbor
Vice President

FREDERIC A. BESLEY, Waukegan
Secretary

1944–1946

W. EDWARD GALLIE, Toronto
President

ALBERT C. FURSTENBERG, Ann Arbor
Vice President

CLARENCE G. TOLAND, Los Angeles
Vice President

DALLAS B. PHEMISTER, Chicago
Secretary-Treasurer

1946–1947

IRVIN ABELL, Louisville, *President*

LELAND S. McKITTRICK, Boston
Vice President

DALLAS B. PHEMISTER, Chicago
Treasurer

F. PHINIZY CALHOUN, Atlanta
Vice President

PAUL B. MAGNUSON, Chicago
Secretary

1947–1948

ARTHUR W. ALLEN, Boston, *President*

THOMAS E. JONES, Cleveland
Vice President

GORDON B. NEW, Rochester
Vice President

DALLAS B. PHEMISTER, Chicago
Treasurer

PAUL B. MAGNUSON, Chicago
Secretary

PAST BOARDS OF REGENTS

1913–1916

GEORGE E. ARMSTRONG, Montreal
GEORGE E. BREWER, New York
HERBERT A. BRUCE, Toronto
FREDERIC J. COTTON, Boston
GEORGE CRILE, Cleveland
JOHN M. T. FINNEY, Baltimore
WILLIAM D. HAGGARD, Nashville
EDWARD MARTIN, Philadelphia
FRANKLIN H. MARTIN, Chicago
CHARLES H. MAYO, Rochester
ROBERT E. McKECHNIE, Vancouver
JOHN B. MURPHY, Chicago
ALBERT J. OCHSNER, Chicago
HARRY M. SHERMAN, San Francisco
CHARLES F. STOKES, New York

1916–1917

GEORGE E. ARMSTRONG, Montreal
HERBERT S. BIRKETT, Montreal
GEORGE E. BREWER, New York
FREDERIC J. COTTON, Boston
GEORGE CRILE, Cleveland
JOHN M. T. FINNEY, Baltimore
WILLIAM D. HAGGARD, Nashville
EDWARD MARTIN, Philadelphia
FRANKLIN H. MARTIN, Chicago
CHARLES H. MAYO, Rochester
ROBERT E. McKECHNIE, Vancouver
ALBERT J. OCHSNER, Chicago
HARRY M. SHERMAN, San Francisco
FRANK F. SIMPSON, Pittsburgh
CHARLES F. STOKES, New York

1917–1919

GEORGE E. ARMSTRONG, Montreal
HERBERT S. BIRKETT, Montreal
GEORGE E. BREWER, New York
FREDERIC J. COTTON, Boston
GEORGE CRILE, Cleveland
JOHN M. T. FINNEY, Baltimore
WILLIAM C. GORGAS, Washington
WILLIAM D. HAGGARD, Nashville
EDWARD MARTIN, Philadelphia
FRANKLIN H. MARTIN, Chicago
CHARLES H. MAYO, Rochester
WILLIAM J. MAYO, Rochester
ROBERT E. McKECHNIE, Vancouver
ALBERT J. OCHSNER, Chicago
HARRY M. SHERMAN, San Francisco
FRANK F. SIMPSON, Pittsburgh

1919–1920

GEORGE E. BREWER, New York
WALTER W. CHIPMAN, Montreal
GEORGE CRILE, Cleveland
HARVEY CUSHING, Boston
JAMES B. EAGLESON, Seattle
JOHN M. T. FINNEY, Baltimore
WILLIAM C. GORGAS, Washington
WILLIAM D. HAGGARD, Nashville
FRANKLIN H. MARTIN, Chicago
CHARLES H. MAYO, Rochester
WILLIAM J. MAYO, Rochester
ROBERT E. McKECHNIE, Vancouver
ALBERT J. OCHSNER, Chicago
ALEXANDER PRIMROSE, Toronto
G. E. DE SCHWEINITZ, Philadelphia
J. BENTLEY SQUIER, New York

1920–1921

GEORGE E. ARMSTRONG, Montreal
WILLIAM C. BRAISTED, Washington
WALTER W. CHIPMAN, Montreal
GEORGE CRILE, Cleveland
HARVEY CUSHING, Boston
JAMES B. EAGLESON, Seattle
JOHN M. T. FINNEY, Baltimore
FRANKLIN H. MARTIN, Chicago
CHARLES H. MAYO, Rochester
ROBERT E. McKECHNIE, Vancouver
ALBERT J. OCHSNER, Chicago
FREDERICK W. PARHAM, New Orleans
CHARLES H. PECK, New York
ALEXANDER PRIMROSE, Toronto
G. E. DE SCHWEINITZ, Philadelphia
J. BENTLEY SQUIER, New York

1921–1922

WILLIAM C. BRAISTED, Washington
WALTER W. CHIPMAN, Montreal
GEORGE CRILE, Cleveland
JOHN B. DEAVER, Philadelphia
JAMES B. EAGLESON, Seattle
JOHN M. T. FINNEY, Baltimore
DANIEL F. JONES, Boston
FRANKLIN H. MARTIN, Chicago
CHARLES H. MAYO, Rochester
ROBERT E. McKECHNIE, Vancouver
ALBERT J. OCHSNER, Chicago
FREDERICK W. PARHAM, New Orleans
CHARLES H. PECK, New York
ALEXANDER PRIMROSE, Toronto
G. E. DE SCHWEINITZ Philadelphia
J. BENTLEY SQUIER, New York

1922–1923

WILLIAM C. BRAISTED, Washington
WALTER W. CHIPMAN, Montreal
GEORGE CRILE, Cleveland
HARVEY CUSHING, Boston
JAMES B. EAGLESON, Seattle
JOHN M. T. FINNEY, Baltimore
DANIEL F. JONES, Boston
FRANKLIN H. MARTIN, Chicago
CHARLES H. MAYO, Rochester
ROBERT E. McKECHNIE, Vancouver
ALBERT J. OCHSNER, Chicago
FREDERICK W. PARHAM, New Orleans
CHARLES H. PECK, New York
ALEXANDER PRIMROSE, Toronto
G. E. DE SCHWEINITZ, Philadelphia
J. BENTLEY SQUIER, New York

1923–1924

WALTER W. CHIPMAN, Montreal
GEORGE CRILE, Cleveland
JAMES B. EAGLESON, Seattle
JOHN M. T. FINNEY, Baltimore
JASPER HALPENNY, Winnipeg
MERRITTE W. IRELAND, Washington
DANIEL F. JONES, Boston
ALLEN B. KANAVEL, Chicago
ARTHUR A. LAW, Minneapolis
FRANKLIN H. MARTIN, Chicago
CHARLES H. MAYO, Rochester
ALBERT J. OCHSNER, Chicago
FREDERICK W. PARHAM, New Orleans
CHARLES H. PECK, New York
ALEXANDER PRIMROSE. Toronto
G. E. DE SCHWEINITZ, Philadelphia
J. BENTLEY SQUIER, New York

1924–1925

WALTER W. CHIPMAN, Montreal
JOHN G. CLARK, Philadelphia
GEORGE CRILE, Cleveland
JAMES B. EAGLESON, Seattle
JOHN M. T. FINNEY, Baltimore
ROBERT B. GREENOUGH, Boston
JASPER HALPENNY, Winnipeg
MERRITTE W. IRELAND, Washington
ALLEN B. KANAVEL, Chicago
ARTHUR A. LAW, Minneapolis
FRANKLIN H. MARTIN, Chicago
CHARLES H. MAYO, Rochester
GEORGE HENRY MURPHY, Halifax
ALBERT J. OCHSNER, Chicago
FREDERICK W. PARHAM, New Orleans
CHARLES H. PECK, New York
J. BENTLEY SQUIER, New York

1925–1926

JOHN G. CLARK, Philadelphia
GEORGE CRILE, Cleveland
JAMES B. EAGLESON, Seattle
JOHN M. T. FINNEY, Baltimore
ROBERT B. GREENOUGH, Boston
JASPER HALPENNY, Winnipeg
MERRITTE W. IRELAND, Washington
ALLEN B. KANAVEL, Chicago
FRANKLIN H. MARTIN, Chicago
RUDOLPH MATAS, New Orleans
CHARLES H. MAYO, Rochester
ROBERT E. McKECHNIE, Vancouver
GEORGE HENRY MURPHY, Halifax
FREDERICK W. PARHAM, New Orleans
CHARLES H. PECK, New York
J. BENTLY SQUIER, New York

1926–1927

IRVIN ABELL, Louisville
A. T. BAZIN, Montreal
W. W. CHIPMAN, Montreal
JOHN G. CLARK, Philadelphia
GEORGE CRILE, Cleveland
JAMES B. EAGLESON, Seattle
JOHN M. T. FINNEY, Baltimore
ROBERT B. GREENOUGH, Boston
MERRITTE W. IRELAND, Washington
ALLEN B. KANAVEL, Chicago
FRANKLIN H. MARTIN, Chicago
CHARLES H. MAYO, Rochester
ROBERT E. McKECHNIE, Vancouver
C. JEFF MILLER, New Orleans
GEORGE HENRY MURPHY, Halifax
J. BENTLEY SQUIER, New York

1927–1928

IRVIN ABELL, Louisville
G. A. B. ADDY, Rothesay
A. T. BAZIN, Montreal
GEORGE CRILE, Cleveland
JAMES B. EAGLESON, Seattle
JOHN M. T. FINNEY, Baltimore
ROBERT B. GREENOUGH, Boston
MERRITTE W. IRELAND, Washington
ALLEN B. KANAVEL, Chicago
FRANKLIN H. MARTIN, Chicago
CHARLES H. MAYO, Rochester
ROBERT E. McKECHNIE, Vancouver
C. JEFF MILLER, New Orleans
JOHN OSBORN POLAK, Brooklyn
J. BENTLEY SQUIER, New York
GEORGE D. STEWART, New York

1928–1929

IRVIN ABELL, Louisville
G. A. B. ADDY, Rothesay
A. T. BAZIN, Montreal
GEORGE CRILE, Cleveland
JOHN M. T. FINNEY, Baltimore
ROBERT B. GREENOUGH, Boston
MERRITTE W. IRELAND, Washington
ALLEN B. KANAVEL, Chicago
FRANKLIN H. MARTIN, Chicago
CHARLES H. MAYO, Rochester
ROBERT E. McKECHNIE, Vancouver
C. JEFF MILLER, New Orleans
JOHN OSBORN POLAK, Brooklyn
ERNST A. SOMMER, Portland
J. BENTLEY SQUIER, New York

1929–1930

IRVIN ABELL, Louisville
G. A. B. ADDY, Rothesay
WALTER W. CHIPMAN, Montreal
GEORGE CRILE, Cleveland
JOHN M. T. FINNEY, Baltimore
ROBERT B. GREENOUGH, Boston
MERRITTE W. IRELAND, Washington
ALLEN B. KANAVEL, Chicago
FRANKLIN H. MARTIN, Chicago
CHARLES H. MAYO, Rochester
ROBERT E. McKECHNIE, Vancouver
C. JEFF MILLER, New Orleans
JOHN OSBORN POLAK, Brooklyn
RICHARD R. SMITH, Grand Rapids
ERNST A. SOMMER, Portland
J. BENTLEY SQUIER, New York

1930–1931

IRVIN ABELL, Louisville
G. A. B. ADDY, Rothesay
WALTER W. CHIPMAN, Montreal
GEORGE CRILE, Cleveland
JOHN M. T. FINNEY, Baltimore
ROBERT B. GREENOUGH, Boston
ALLEN B. KANAVEL, Chicago
FRANKLIN H. MARTIN, Chicago
CHARLES H. MAYO, Rochester
ROBERT E. McKECHNIE, Vancouver
C. JEFF MILLER, New Orleans
GEORGE P. MULLER, Philadelphia
JOHN OSBORN POLAK, Brooklyn
RICHARD R. SMITH, Grand Rapids
ERNST A. SOMMER, Portland
J. BENTLEY SQUIER, New York

1931–1932

IRVIN ABELL, Louisville
G. A. B. ADDY, Rothesay
WALTER W. CHIPMAN, Montreal
GEORGE CRILE, Cleveland
JOHN M. T. FINNEY, Baltimore
ROBERT B. GREENOUGH, Boston
JOHN E. JENNINGS, Brooklyn
ALLEN B. KANAVEL, Chicago
FRANKLIN H. MARTIN, Chicago
CHARLES H. MAYO, Rochester
ROBERT E. McKECHNIE, Vancouver
C. JEFF MILLER, New Orleans
GEORGE P. MULLER, Philadelphia
RICHARD R. SMITH, Grand Rapids
ERNST A. SOMMER, Portland
J. BENTLEY SQUIER, New York

1932–1933

IRVIN ABELL, Louisville
G. A. B. ADDY, Rothesay
GEORGE CRILE, Cleveland
JOHN M. T. FINNEY, Baltimore
JOHN R. FRASER, Montreal
ROBERT B. GREENOUGH, Boston
JOHN E. JENNINGS, Brooklyn
ALLEN B. KANAVEL, Chicago
FRANKLIN H. MARTIN, Chicago
CHARLES H. MAYO, Rochester
ROBERT E. McKECHNIE, Vancouver
C. JEFF MILLER, New Orleans
GEORGE P. MULLER, Philadelphia
RICHARD R. SMITH, Grand Rapids
ERNST A. SOMMER, Portland
J. BENTLEY SQUIER, New York

1933–1934

IRVIN ABELL, Louisville
G. A. B. ADDY, Rothesay
GEORGE CRILE, Cleveland
JOHN M. T. FINNEY, Baltimore
JOHN R. FRASER, Montreal
WILLIAM D. HAGGARD, Nashville
JOHN E. JENNINGS, Brooklyn
ALLEN B. KANAVEL, Chicago
FRANKLIN H. MARTIN, Chicago
CHARLES H. MAYO, Rochester
ROBERT E. McKECHNIE, Vancouver
GEORGE P. MULLER, Philadelphia
C. JEFF MILLER, New Orleans
HOWARD C. NAFFZIGER, San Francisco
RICHARD R. SMITH, Grand Rapids
J. BENTLEY SQUIER, New York

1934–1935

IRVIN ABELL, Louisville
G. A. B. ADDY, Rothesay
GEORGE CRILE, Cleveland
JOHN R. FRASER, Montreal
ROBERT B. GREENOUGH, Boston
SAMUEL C. HARVEY, New Haven
JOHN E. JENNINGS, Brooklyn
ALLEN B. KANAVEL, Chicago
FRANKLIN H. MARTIN, Chicago
CHARLES H. MAYO, Rochester
C. JEFF MILLER, New Orleans
GEORGE P. MULLER, Philadelphia
ALEXANDER R. MUNROE, Edmonton
HOWARD C. NAFFZIGER, San Francisco
RICHARD R. SMITH, Grand Rapids
J. BENTLEY SQUIER, New York

1935–1936

IRVIN ABELL, Louisville
G. A. B. ADDY, Rothesay
DONALD C. BALFOUR, Rochester
GEORGE CRILE, Cleveland
JOHN R. FRASER, Montreal
ROBERT B. GREENOUGH, Boston
SAMUEL C. HARVEY, New Haven
JOHN E. JENNINGS, Brooklyn
ALLEN B. KANAVEL, Chicago
C. JEFF MILLER, New Orleans
GEORGE P. MULLER, Philadelphia
ALEXANDER R. MUNROE, Edmonton
HOWARD C. NAFFZIGER, San Francisco
ARTHUR M. SHIPLEY, Baltimore
RICHARD R. SMITH, Grand Rapids
J. BENTLEY SQUIER, New York

1936–1937

IRVIN ABELL, Louisville
G. A. B. ADDY, Rothesay
ARTHUR W. ALLEN, Boston
DONALD C. BALFOUR, Rochester
GEORGE CRILE, Cleveland
JOHN R. FRASER, Montreal
JOHN E. JENNINGS, Brooklyn
ALLEN B. KANAVEL, Chicago
GEORGE P. MULLER, Philadelphia
ALEXANDER R. MUNROE, Edmonton
HOWARD C. NAFFZIGER, San Francisco
ALTON OCHSNER, New Orleans
EUGENE H. POOL, New York
ARTHUR M. SHIPLEY, Baltimore
RICHARD R. SMITH, Grand Rapids
J. BENTLEY SQUIER, New York

1937–1938

IRVIN ABELL, Louisville
G. A. B. ADDY, Rothesay
ARTHUR W. ALLEN, Boston
DONALD C. BALFOUR, Rochester
FREDERIC A. BESLEY, Waukegan
GEORGE CRILE, Cleveland
WILLIAM DARRACH, New York
JOHN R. FRASER, Montreal
JOHN E. JENNINGS, Brooklyn
ALLEN B. KANAVEL, Chicago
GEORGE P. MULLER, Philadelphia
ALEXANDER R. MUNROE, Edmonton
HOWARD C. NAFFZIGER, San Francisco
ALTON OCHSNER, New Orleans
ARTHUR M. SHIPLEY, Baltimore
RICHARD R. SMITH, Grand Rapids

1938–1939

IRVIN ABELL, Louisville
G. A. B. ADDY, Rothesay
ARTHUR W. ALLEN, Boston
DONALD C. BALFOUR, Rochester
FREDERICK A. COLLER, Ann Arbor
GEORGE CRILE, Cleveland
WILLIAM DARRACH, New York
JOHN R. FRASER, Montreal
HARRY S. GRADLE, Chicago
JOHN E. JENNINGS, Brooklyn
JAMES MONROE MASON, Birmingham
GEORGE P. MULLER, Philadelphia
ALEXANDER R. MUNROE, Edmonton
HOWARD C. NAFFZIGER, San Francisco
ALTON OCHSNER, New Orleans
ARTHUR M. SHIPLEY, Baltimore

1939–1940

IRVIN ABELL, Louisville
ARTHUR W. ALLEN, Boston
FREDERICK A. COLLER, Ann Arbor
GEORGE CRILE, Cleveland
WILLIAM DARRACH, New York
JOHN R. FRASER, Montreal
W. EDWARD GALLIE, Toronto
HARRY S. GRADLE, Chicago
JOHN E. JENNINGS, Brooklyn
JAMES MONROE MASON, Birmingham
GEORGE P. MULLER, Philadelphia
ALEXANDER R. MUNROE, Edmonton
HOWARD C. NAFFZIGER, San Francisco
ALTON OCHSNER, New Orleans
ARTHUR M. SHIPLEY, Baltimore
GILBERT J. THOMAS, Minneapolis

1940–1941

IRVIN ABELL, Louisville
ARTHUR W. ALLEN, Boston
HENRY W. CAVE, New York
FREDERICK A. COLLER, Ann Arbor
GEORGE CRILE, Cleveland
JOHN R. FRASER, Montreal
W. EDWARD GALLIE, Toronto
HARRY S. GRADLE, Chicago
EVARTS A. GRAHAM, St. Louis
JOHN E. JENNINGS, Brooklyn
JAMES MONROE MASON, Birmingham
GEORGE P. MULLER, Philadelphia
ALEXANDER R. MUNROE, Edmonton
HOWARD C. NAFFZIGER, San Francisco
ALTON OCHSNER, New Orleans
GILBERT J. THOMAS, Minneapolis

1941–1945

IRVIN ABELL, Louisville
ARTHUR W. ALLEN, Boston
ALFRED BLALOCK, Baltimore
HENRY W. CAVE, New York
FREDERICK A. COLLER, Ann Arbor
JOHN R. FRASER, Montreal
W. EDWARD GALLIE, Toronto
HARRY S. GRADLE, Chicago
EVARTS A. GRAHAM, St. Louis
JOHN E. JENNINGS, Brooklyn
JAMES MONROE MASON, Birmingham
GEORGE P. MULLER, Philadelphia
ALEXANDER R. MUNROE, Edmonton
HOWARD C. NAFFZIGER, San Francisco
ALTON OCHSNER, New Orleans
GILBERT J. THOMAS, Los Angeles

1945–1946

IRVIN ABELL, Louisville
ARTHUR W. ALLEN, Boston
ALFRED BLALOCK, Baltimore
HENRY W. CAVE, New York
FREDERICK A. COLLER, Ann Arbor
JOHN R. FRASER, Montreal
W. EDWARD GALLIE, Toronto
HARRY S. GRADLE, Chicago
EVARTS A. GRAHAM, St. Louis
JAMES MONROE MASON, Birmingham
GEORGE P. MULLER, Philadelphia
ALEXANDER R. MUNROE, Edmonton
HOWARD C. NAFFZIGER, San Francisco
ALTON OCHSNER, New Orleans
DALLAS B. PHEMISTER, Chicago
GILBERT J. THOMAS, Beverly Hills

1946–1947

IRVIN ABELL, Louisville
ARTHUR W. ALLEN, Boston
ALFRED BLALOCK, Baltimore
HENRY W. CAVE, New York
FREDERICK A. COLLER, Ann Arbor
W. EDWARD GALLIE, Toronto
EVARTS A. GRAHAM, St. Louis
FRASER B. GURD, Montreal
PAUL B. MAGNUSON, Chicago
JAMES MONROE MASON, Birmingham
GEORGE P. MULLER, Philadelphia
HOWARD C. NAFFZIGER, San Francisco
ALTON OCHSNER, New Orleans
DALLAS B. PHEMISTER, Chicago
AUSTIN B. SCHINBEIN, Vancouver
GILBERT J. THOMAS, Beverly Hills

1947–1948

IRVIN ABELL, Louisville
ARTHUR W. ALLEN, Boston
ALFRED BLALOCK, Baltimore
HENRY W. CAVE, New York
FREDERICK A. COLLER, Ann Arbor
HAROLD FOSS, Danville, Pa.
W. EDWARD GALLIE, Toronto
EVARTS A. GRAHAM, St. Louis
FRASER B. GURD, Montreal
PAUL B. MAGNUSON, Chicago
JAMES MONROE MASON, Birmingham
HOWARD C. NAFFZIGER, San Francisco
ALTON OCHSNER, New Orleans
DALLAS B. PHEMISTER, Chicago
AUSTIN B. SCHINBEIN, Vancouver
GILBERT J. THOMAS, Beverly Hills

IN MEMORIAM

WE pay silent tribute to five hundred sixty-six Fellows who have passed away since the publication of the list of Fellows Deceased in the 1946 Supplement to the 1942–43 Year Book:

Past President, Regent, and Past Vice President: GEORGE P. MULLER, Philadelphia.

Past Regent, Past Governor, Founder, and Life Member: ALEXANDER PRIMROSE, Toronto.

Past Vice Presidents and Governors: ALBERT O. SINGLETON, Galveston; CLARENCE G. TOLAND, Los Angeles.

Governor, Founder, and Life Member: J. STAIGE DAVIS, Baltimore.

Governors: CARL E. BLACK, Jacksonville; WILLIAM J. CARRINGTON, Clinton; WELLS P. EAGLETON, Newark; CURTIS A. EVANS, Milwaukee; THOMAS M. JOYCE, Portland; SAMUEL L. LEDBETTER, JR., Birmingham; NEIL J. MACLEAN, Winnipeg; CARL R. STEINKE, Akron.

Founders, Past Governors, and Life Members: ARTHUR E. HERTZLER, Halstead; J. SHELTON HORSLEY, Richmond; ROBERT J. HUTCHINSON, Grand Rapids; HOWARD LILIENTHAL, New York; JAMES F. PERCY, Los Angeles; HAROLD SIDEBOTHAM, Santa Barbara; DAVID SILVER, Pittsburgh; HARRY NORTON TORREY, Detroit.

Founders and Past Governors: ELIOT ALDEN, Los Angeles; EDWARD W. ARCHIBALD, Montreal; CHARLES S. BACON, Chicago; ROBERT B. BOUCHER, Vancouver; B. J. BRANDSON, Winnipeg; LEGRAND GUERRY, Columbia; JOHN M. INGERSOLL, Miami; JOHN C. OLIVER, Cincinnati; NORVAL H. PIERCE, Del Mar.

Past Governor and Life Member: EDWARD C. ELLETT, Memphis.

Past Governors: MALVERN B. CLOPTON, St. Louis; ARTHUR R. GRANT, Utica; EUGENE MICHEL HOLDER, Memphis; SAMUEL FOSDICK JONES, Pasadena; ROBERT MILLIGAN, Pittsburgh; W. BARNETT OWEN, Louisville; CHARLES F. PAINTER, Boston; MATHEW A. REASONER, Alton; EUGENE ST. JACQUES, Montreal.

Life Members: ARTHUR G. BARRETT, Baltimore; WALTER P. BOWERS, Clinton; THOMAS B. BUDGE, Logan; JOHN A. COLLINS, Washington; HOMER W. DAVIS, Alton; WALTER A. DEARTH, Pittsburgh; JOHN G. DICKERT, Englewood; LINDLEY DOBSON, Presque Isle; STEPHEN E. DONLON, Chicago; E. EDWIN FOSTER, Pasadena; JAMES J. GOODWIN, Clinton; ALPHEUS T. HAFFORD, Albion; J. UNDERWOOD HALL, San Francisco; HAROLD CRAWFORD HILL, Holyoke; ANDREW J. HOSMER, Reno; JAMES O. HOWELLS, Bridgeport; ARTHUR S. KITCHEN, Escanaba; ANDREW F. MCBRIDE, Paterson; JAMES W. MCCLARAN, Jackson; LORENZO P. MCCUISTION, Paris; JOHN J. MCDERMOTT, St. Joseph; CHARLES W. MORE, Eveleth; HARRY R. NORTH, Trenton; WILLIAM H. PHILLIPS, Cleveland; WILLIAM E. RANZ, McAllen; CHARLES H. STARKEL, Belleville; JOHN W. STEPHENSON, Ashland; FRED F. STOCKING, Fargo; JOSEPH K. SWINDT, Pomona; RICHARD J. TIVNEN, Chicago; GEORGE L. TOBEY, JR., Boston; JOHN S. TURBERVILLE, Century; J. FRED WAGNER, West Cheshire; RALPH W. WAKEFIELD, Bar Harbor; JOHN W. WARNER, Washington; CASSIUS D. WESCOTT, Chicago; HERBERT T. WIKLE, Brooklyn; CHARLES I. WYNEKOOP, Chicago.

Member, Advisory Council for Otorhinolaryngology: THOMAS E. CARMODY, Denver.

Honorary Fellows: ROBERT M. ALLAN, Melbourne; NICOLAJ NILOAVIC BURDENKO, Moscow; HERMAN DE LAS CASAS, Caracas; PIERRE DUVAL, Paris; WILLIAM ERNEST MILES, London; SIR HAROLD J. STILES, Cullane.

The list of Fellows Deceased (1913 to 1947 inclusive) appears on subsequent pages.

FELLOWS WHO DIED WHILE IN MILITARY SERVICE

Colonel Paul A. Brickey, M.C., U.S.A., Washington, D.C.; at St Louis, Missouri.

Captain George F. Cottle, M.C., U.S.N., Washington, D.C.; at Los Angeles, California.

Colonel James W. Duckworth, M.C., U.S.A., Washington, D.C.; at Atlanta, Georgia.

Commander Charles M. Griffith, M.C., U.S.N.R., New York, New York; At New York, New York.

Captain Kenneth E. Lowman, M.C., U.S.N., Coronado, California; in California.

Major Harry Martz, M.C., A.U.S., Birmingham, Alabama; on Staten Island, New York.

Lieutenant Colonel Joseph Nash, M.C., A.U.S., New York, New York; in Germany.

Commander Harold E. Stedman, M.C., U.S.N.R., Garden City, New York; with the United States Navy.

FELLOWS DECEASED

(1913 TO 1947 INCLUSIVE)

Abbe, Robert, New York 1928
Abbene, Marinus L., Brooklyn . . . 1941
Abbott, Amos W., Minneapolis . . . 1927
Abbott, Clifton S., Laconia 1945
Abbott, Edville G., Portland 1938
Abbott, Harlan P., Providence . . . 1947
Abbott, William R., Chicago 1940
Abel, Joshua F., Waynesville 1938
Abernethy, Claude O., Raleigh . . . 1940
Abraham, V. R., Long Beach 1938
Abrams, Edward Thomas, Dollar Bay. 1918
Abrams, Samuel F., St. Louis 1938
Abramson, Louis, Shreveport 1930
Abreu Fialho, Jose Antonio de, Rio de Janeiro 1941
Ackermann, Gregory, Wheeling . . 1928
Adair, John Hunter, Owatonna . . 1924
Adams, Chancey, Concord 1943
Adams, Charles, Honolulu 1924
Adams, Charles F., Trenton 1936
Adams, Donald S., Worcester 1938
Adams, Francis Joseph, Great Falls . 1920
Adams, Jesse L., Monroe 1926
Adams, John K., East Orange 1936
Adams, John Lamson, New York . . 1914
Adams, Lemuel P., Oakland 1940
Adams Theodore Louis, Philadelphia 1917
Addy, George A. B., Rothesay 1945
Adelsberger, Bransford L., Peoria . 1939
Aderhold, Thomas M., El Reno . . . 1944
Adler, Lewis H., Jr., Philadelphia . 1934
Adsit, Henry, Buffalo 1935
Agan, William B., Brooklyn. 1946
Agatston, Sigmund A., New York . . 1945
Aguilar, Florestan, Madrid 1934
Ahlquist, T. Maurice, Spokane . . . 1946
Aickin, Casement G., Auckland . . . 1936
Aikman, David M., Wheeling 1931
Aimar, Charles Pons, Charleston . . 1927
Ainley, Frank C., Los Angeles . . . 1940
Akerman, Joseph, Augusta 1943
Aland, Albert H., Los Angeles . . . 1945
Albee, Fred H., New York 1945
Albers, Frederick M., Brooklyn . . 1937
Alberts, Max W., St. Paul 1945
Albo, Manuel, Montevideo 1935
Albright, Clifton C., Los Angeles. . 1946
Alcivar, Miguel H., Guayaquil . . . 1924
Alden, Bertram F., San Francisco . 1939
Alden, Eliot, Los Angeles. 1946
Alexander, Duncan L., Twin Falls . 1938
Alexander, Emory G., Philadelphia . 1930
Alexander, George J., Philadelphia . 1940
Alexander, Harold E., Saskatoon . 1942
Alexander, Lawrence D., New York 1939
Alexander, Robert D., St. Louis . . 1938
Alexander, Robert J., Waco 1939
Alford, Edward T., Waterloo . . . 1934
Alger, Ellice M., New York 1945
Alguire, A. Ross, Cornwall 1940
Allaben, John Elmer, Rockford. . . 1921
Allan, Robert M., Melbourne . . . 1946
Allen, Americus R., Carlisle 1917
Allen, Carroll W., New Orleans . . 1934
Allen, Clyde I., Detroit 1939
Allen, Dudley P., Cleveland 1915
Allen, Ellis S., Jr., Louisville. . . . 1944
Allen, George H., Topeka 1936
Allen, George Washington, Jr., San Antonio 1945
Allen, James R., Olean 1935
Allen, John M., St. Johnsbury . . . 1932
Allen, Leighton Pine, Oshkosh . . 1929
Allen, Norman M., Detroit 1942
Allen, William Larned, Davenport . 1930
Allin, Edgar W., Edmonton 1933
Allingham, John H., St. John . . . 1926
Allison, Luke Pryor, Brownwood . . 1932
Allison, Nathaniel, Chicago 1932
Allport, Frank, Chicago 1935
Alston, Robert S., Philadelphia . . 1945
Alt, Roy C., Cedar Rapids 1935
Alter, Francis W., Toledo 1932
Altman, John T., Jonesboro 1940
Alton, Robert Davis, Portland . . . 1926
Alves de Lima, João, São Paulo . . . 1936
Alway, Robert Douglas, Aberdeen . 1929
Amadon, Philip D., Monroe 1935
Amerson, George C., Chicago . . . 1925
Amunategui S., Gregorio, Santiago . 1938
Amyx, Robert F., St. Louis 1923
Andersen, Einer B., Iron Mountain . 1945
Anderson, Augustus Milton, Atlanta 1922
Anderson, Emmet B., Americus . . . 1941
Anderson, George R., Brattleboro . 1942
Anderson, Henry G., Waterbury . . 1935
Anderson, J. Hartley, Pittsburgh . . 1915
Anderson, Robert B., Brooklyn . . 1935
Anderson, Robert L., Pittsburgh . . 1946
Anderson, W. H. K., Vancouver . . 1943
Anderson, William B., Brownwood . 1943
Anderson, William D., Portland . . 1942
Anderson, William J., Chicago . . . 1941
Andrew, James H., Brooklyn 1937
Andrew, John, Longmont. 1947
Andrews, E. Wyllys, Chicago . . . 1927
Andrews, Edmund, Chicago 1941
Andrews, Frank T., Chicago 1940
Andrews, George Rex, Cedar Key . 1933
Andrews, Harold V., Boston 1941
Andrews, John W., Mankato 1932
Andrews, Joseph A., Santa Barbara . 1928

Andrews, Sullivan L., Lewiston . . . 1945
Andrist, James Walter, San Diego . 1932
Anglin, William Gardiner, Kingston 1934
Appel, Theodore B., Lancaster . . . 1937
Applegate, John C., Philadelphia . . 1926
Applehaus, William E., Louisville . . 1931
Araujo, Lincoln de, Rio de Janeiro . 1937
Archibald, Edward W., Montreal . . 1945
Ard, Frank C., Westfield 1938
Arellano, Eduardo R., Havana . . 1942
Argue, Hiram S., Tacoma 1944
Arlitz, William J., Hoboken 1944
Armentrout, Coral R., Houston . . 1947
Armi age, Harry Marshall, Chester 1929
Armstrong, Arthur S., New York . . 1938
Armstrong, Edward M., Houston . . 1939
Armstrong, George E., Montreal . . 1933
Armstrong, Henry E., Billings . . . 1934
Arrizabalaga, Gerardo, Montevideo 1930
Arrowsmith, Hubert, Brooklyn . . . 1931
Arthur, William H., Washington . . 1936
Arzube Cordero, Juan B., Guayaquil 1941
Ashburn, Percy M., Washington . . 1940
Ashby, Thomas A., Baltimore 1916
Ashcraft, Leon T., Philadelphia . . 1945
Ashford, Bailey K., Washington . . 1934
Ashhurst, Astley P. C., Philadelphia 1932
Ashton, William E., Philadelphia . . 1933
Askew, Hulett H., Atlanta 1944
Askew, Theodore B., San Antonio . 1928
Aspell, John, New York 1929
Asserson, Frederick Asser, Newport 1931
Atherton, Alfred B., Fredericton . . 1921
Atherton, Ella Blaylock, Nashua . 1933
Atkins, Richard T., New York . . . 1933
Atkins, William L., Shreveport . . . 1945
Atkinson, Alvan W., Trenton 1935
Atwater, James B., Westfield 1946
Auchincloss, Hugh, New York . . . 1947
Aufhammer, Charles H., Thorndale . 1946
Auge, Emily G. Whitten, Philadelphia 1934
Augustine, Jasper L., Ladora . . . 1937
Austin, Hiram W., Washington . . . 1932
Austin, Holcombe M., Laredo . . . 1945
Austin, Lorimer J., Kingston 1945
Aves, Charles M., Houston 1944
Axtell, John T., Newton 1937
Aylen, James P., Fargo 1942
Aynesworth, Kenneth H., Waco . . 1944
Ayres, Daniel R., New York 1935
Ayres, Wylie McLean, Cincinnati . 1945

Babbitt, James A., Philadelphia . . . 1944
Bach, James A., Milwaukee 1943
Bach, Wilgus, Jackson 1936
Bacon, Charles S., Chicago. 1947
Bacon, Gorham, Yarmouthport . . . 1940
Bacon, Jay H., Peoria 1940
Bacon, Joseph Barnes, Macomb . . 1936
Baer, William Stevenson, Baltimore. 1931
Baeta Neves, Luiz, São Paulo . . . 1936
Báez, Ramon, Santo Domingo 1929
Bagg, Clinton L., New York 1924
Bahrenburg, Louis P. H., Washington 1940
Bailey, Augustus B., Portland . . . 1937
Bailey, E. Stillman, Chicago 1926
Bailey, Fred DeForest, Brooklyn . 1927
Bailey, Frederick H., Fargo 1924
Bailey, Frederick W., Cedar Rapids 1940
Bailey, Harold Capron, New York . 1929
Bailey, Henry T., Phoenix 1946
Bailey, Thomas Liggett, Madisonville 1929
Baiocchi, Adolph J., San Jose . . . 1945
Baird, Alvin W., Portland 1934
Baker, Alfred E., Richmond Hill . . 1941
Baker, Archibald E., Charleston . . 1934
Baker, Carroll R., Washington . . 1940
Baker, David, Washington 1939
Baker, Davis, Glens Falls 1933
Baker, Frank Cole, Washington . . 1930
Baker, George John, Detroit 1928
Baker, J. Norment, Montgomery . . 1941
Baker, Julian M., Tarboro 1935
Baker, Samuel Chandler, Sumter . 1918
Balabanoff, Ivan Petroff, Tacoma . 1928
Baldwin, Edward H., Newark. . . . 1938
Baldwin, James H., Philadelphia. . . 1941
Baldwin, Kate W., Philadelphia . . 1935
Baldwin, L. Grant, Brooklyn 1923
Baldwin, Samuel C., Salt Lake City . 1944
Baldwin, William P., New Haven . . 1944
Baldy, John M., Devon. 1934
Ball, Francis J., Regina 1928
Ball, Francis Pollock, Lock Haven 1920
Ballance, Sir Charles Alfred, London 1936
Ballen, Herman J., Washington . . 1940
Ballenger, Edgar G., Atlanta . . . 1945
Ballenger, Wm. Lincoln, Chicago. . 1915
Balleray, George Henry, Paterson . 1920
Ballin, Max, Detroit 1934
Balph, Eleanor H., Philadelphia . . 1945
Bamford, Elmer, Centerville 1939
Bandler, Samuel Wyllis, New York 1932
Bane, William C., Denver 1937
Bangs, Lemuel Bolton, New York . 1914
Banister, John Monro, Omaha . . . 1929
Banister, William B., Washington . 1935
Banner, Allan C., Greensboro . . . 1941
Bannister, Kimball, Phoenix 1940
Baptista, Benjamin, Rio de Janeiro . 1934
Barbat, John Henry, San Francisco . 1920
Barber, Calvin F., Brooklyn 1934
Barber, George H., Washington . . 1926
Barber, Raymond, Rawlins 1946
Barclay, Alexander, Coeur d'Alene . 1942
Barclay, Alexander J., Newburgh . 1946
Barcus, Paul J., Crawfordsville . . . 1925
Barden, George Rice, Providence . . 1933
Barfield, Forrest M., Atlanta . . . 1941
Barker, Charles B., Guthrie 1939
Barker, Oliver D., Parkersburg. . . 1946

Barkley, Archibald H., Lexington . 1937
Barlow, Charles H., Portsmouth . . 1924
Barlow, Edward E., Dermott . . . 1946
Barnard, Benjamin C., Alliance . . . 1938
Barndt, Milton A., Los Angeles . . . 1927
Barnert, Cyril, New York 1930
Barnes, Frank L., Houston 1943
Barnes, James A., Worcester 1941
Barnes, William, Decatur 1930
Barnett, George W., Johnstown . . 1937
Barnett, Stephen Trent, Atlanta . . 1944
Barnhill, John F., Miami Beach . . 1943
Baron, Frederick Stewart, Zanesville 1927
Barr, Charles C., Tilden 1940
Barr, William H., Ashland 1936
Barrell, Daniel Alden, Auburn . . 1928
Barrett, Arthur G., Baltimore . . . 1946
Barrett, Wesley J., Camden 1934
Barrie, George, New York 1922
Barron, Maurice E., Boston 1938
Barrow, D. Woolfolk, Lexington . . 1923
Barrow, David, Lexington 1932
Barrows, Albert A., Providence . . 1944
Barrows, Chas. Clifford, New York 1916
Barry, Tom R., Knoxville 1945
Barton, Francis W., Danville 1944
Barton, Lyman G., Plattsburg . . . 1944
Bartow, Bernard, Buffalo 1920
Bascom, Francis S., Salt Lake City . 1932
Basham, David W., Wichita 1940
Batcheller, Oliver T., Fullerton . . 1943
Batchelor, F. Stanley, Dunedin . . 1942
Batchelor, William A., Milwaukee . 1920
Bath, Thomas W., Reno 1935
Batten, Glenn D., Jackson 1946
Battin, Harry Edwin, Corning . . . 1929
Battle, Kemp P., Raleigh 1922
Batts, Martin, Jr., Grand Rapids . . 1944
Batty, Arthur J., Portage 1943
Bauer, Carl P., Chicago 1936
Baughman, Greer, Richmond 1941
Baum, William L., Chicago 1932
Baumeister, Edward E., San Francisco 1936
Bawden, George P., Moose Jaw . . 1933
Baxter, John James, Woonsocket . . 1927
Bay, Robert P., Baltimore 1940
Baynard, Ernest Cornish, Charleston 1928
Beach, Bennett S., New York . . . 1939
Beach, Ralph M., Brooklyn 1942
Beach, William M., Pittsburgh . . . 1930
Beal, Howard Walter, Worcester . 1918
Beal, Norman Harvard, London . . 1919
Beale, Bertram A., Allentown . . . 1929
Beam, Russell S., Lumberton 1946
Beard, Charles H., Chicago 1916
Beard, Clyde Y., Cheyenne 1936
Beasley, Shadworth Oldham, San Francisco 1918
Beattie, David A., San Jose. 1935
Beavens, Charles M., Port Arthur . 1937
Beck Emil G., Oakland. 1932
Beck, Joseph C., Chicago 1942
Becker, Edward Waterbury, Troy . 1927
Becker, Henry A., Cleveland 1939
Beckman, Emil H., Rochester 1916
Becton, Joseph Daniel, Greenville . 1931
Beebe, Henry E., Sidney 1938
Beebe, Warren L., St. Cloud 1924
Beede, Simon C., David City 1916
Beer, Edwin, New York 1938
Beeson John P., Washington 1943
Behan, William A., Binghamton. . . 1945
Belfield, William T., Chicago . . . 1929
Bell, Benjamin C., Santa Monica . . 1941
Bell, Charles W., Farmington . . . 1944
Bell, Daniel H., Tacoma 1944
Bell, Ernest Lorne, Plymouth . . . 1925
Bell, F. McKelvey, New York . . . 1931
Bell, George H., New York 1943
Bell, George N., Hartford 1938
Bell, James H., Washington 1935
Bell, John J., Harbor Creek 1923
Bell, Leo P., Sacramento 1934
Bell, Thomas H., Winnipeg 1935
Bell, W. Blair, West Felton 1936
Bell, Will Otto, Seattle 1944
Bell, William H., Washington . . . 1941
Bellows, Howard P., Boston 1934
Bendixen, Peter A., Davenport . . 1934
Benedict, Samuel R., Birmingham. . 1936
Benjamin, Warren, Salt Lake City . 1927
Benner, Richard S., Springfield . . . 1939
Bennett, Arthur G., Buffalo 1936
Bennett, Francis C., Monroe . . . 1947
Bennett, Thomas Joshua, Austin . . 1927
Benoit, Hector W., Brooklyn 1942
Benson, Charles S., Haverhill . . . 1942
Benson, Francis C., Jr., Philadelphia 1941
Bentley, Carle E., Little Rock . . . 1926
Bentley, Frederick, Seattle. 1947
Benton, Frederick L., Washington . 1941
Berck, Maurice, New York 1943
Berens, Conrad, Philadelphia . . . 1923
Berens, T. Passmore, New York . . 1923
Berg, Gustav F., Pittsburgh 1946
Bergener, Gustav J., San Francisco . 1926
Bergeron, Joseph Z., Chicago . . . 1927
Bernstein, Edward J., Detroit . . . 1939
Berrisford, Paul D., St. Paul . . . 1941
Berry, John J., Portsmouth 1925
Berry, John McWilliam, Albany . . 1925
Berteling, J. B., South Bend 1940
Bertrand, Fred, Sherbrooke 1940
Besemer, Howard Burhams, Ithaca . 1918
Besley, Frederic A., Waukegan . . 1944
Best, Charles L., Freeport 1942
Bettison, Davis L., Dallas 1930
Betts, Norman S., Washington . . . 1927
Bevan, Arthur D,, Chicago 1943
Bevan, Chas. Frederick, Baltimore . 1917
Bevans, James L., Washington . . . 1944
Beverly, Albert F., Austin 1943

Beye, Howard L., Iowa City 1936
Beyea, Henry D., Ware Neck . . . 1924
Bibb, Richard Henry L., Saltillo . . 1920
Bickham, Warren S., New York . . 1936
Bickley, William H., Waterloo . . . 1942
Biddle, Jonathan C., Pottsville . . . 1924
Bidwell, Robinson L., Toledo. . . . 1940
Bien, Frank A., Irvington 1945
Bierhoff, Frederic, New York . . . 1937
Bigelow, Leslie L., Columbus . . . 1943
Biggar, Hamilton Fisk, Cleveland . 1926
Biggs, George M., Toronto 1941
Bigler, C. Albert, Jr., Philadelphia . 1930
Bill, Philip W., Westport 1941
Binder, Joseph, Jersey City 1934
Bingham, Arthur W., East Orange . 1943
Bingham, Ernest G., Washington . . 1928
Bingham, George A., Toronto . . . 1922
Binnie, John F., San Diego 1936
Bird, Floyd Alvah, Olympia 1933
Bird, Maurice D., Marinette 1942
Bird, William G., Flint 1938
Birge, Russell H., Cleveland 1945
Birk, John W., Chicago 1945
Birkett, Herbert S., Montreal . . . 1942
Birmingham, Henry P., Washington . 1932
Bishop, Carl, Plainfield. 1946
Bishop, Louis W., Washington . . . 1931
Bishop, W. H., New York 1943
Bispham, William N., Washington . . 1945
Bissell, Dougal, New York 1935
Bissell, Elmer J., Santa Barbara . . 1940
Bissell, Joseph Bideman, New York 1918
Bisson, Maurice A., St. Albans . . . 1943
Bjornson, O., Winnipeg 1937
Black, Arthur D., Chicago 1937
Black, Carl E., Jacksonville 1946
Black, Howard, Woodstock 1945
Black, Hugh R., Spartanburg 1933
Black, James S., Nashua 1947
Black, John A., Pueblo 1922
Black, Melville, Denver 1941
Black, Vaughn E., Moose Jaw . . . 1936
Black, William C., Greenville . . . 1933
Black, William T., Memphis 1938
Blackburn, William J., Dayton . . 1944
Blackhall, Alfred F., Schenectady . 1934
Blacklock, Samuel S., Hibbing . . . 1940
Blackwell, Karl S., Richmond . . . 1940
Blackwood, Norman J., Washington 1938
Blahd, Moses E., Cleveland 1940
Blair, Edward G., Kansas City . . . 1938
Blair, James Franklin, Bozeman . . 1933
Blair, Orrin C., Lynn 1947
Blaisdell, Silas Canady, Winterport 1929
Blake, Clarence John, Boston . . . 1919
Blake, Grover C., Cumberland . . . 1934
Blake, John B., Boston 1943
Blake, John D., Baltimore 1920
Blake, Joseph A., Franklin 1937
Blake, William Ford, San Francisco. 1930
Blanchard, James Ashton, Shreveport 1920
Blanchard, R. J., Winnipeg 1928
Blanchard, Robert M., Washington 1939
Blanchard, Wallace, Chicago . . . 1922
Bland, P. Brooke, Philadelphia . . . 1940
Bland-Sutton, Sir John, London . . 1936
Bledsoe, Murff F., Port Arthur. . . 1929
Blesh, Abraham L., Oklahoma City . 1934
Bliss, Chester B., Sandusky 1945
Bliss, George D., Boston 1923
Bliss, J. Herbert, Brooklyn 1945
Bloodgood, Joseph C., Baltimore . . 1935
Bloom, I. N., Louisville 1922
Bloom, Jefferson D., New Orleans . 1941
Bloomfield, Mat, Joliet. 1946
Blue, George E., Montgomery . . . 1944
Blum, Henry N., New Orleans. . . . 1946
Board, Ollie P., Birmingham 1941
Bock, Clarence L., Muncie 1937
Bock, Otto Bismarck, Sheboygan . . 1928
BoDine, Charles D., Portland . . . 1943
Bodine, John Alfred, New York . . 1919
Bodley, James W., Memphis 1942
Boehm, Joseph L., New York 1943
Boerner, Morris H., Austin 1932
Bogardus, Henry J., Jersey City . . 1924
Bogart, J. Bion, Lower Granville . . 1939
Boger, John A., Philadelphia 1934
Bogert, Edward S., Jr., Washington 1924
Bohrer, John V., New York. 1945
Boldt, Hermann J., White Plains . . 1943
Boller, Phil, Los Angeles 1932
Bolling, Richard W., New York . . 1929
Bollman, Lenthal A., Dallas 1936
Bombard, Bird J. A., Burlington . . 1946
Bona, John J., Chicago 1936
Bond, Sterling P., Little Rock . . . 1940
Bonham, James M., Hobart 1945
Bookwalter, Carl F., Chicago . . . 1934
Boone, Jesse Franklin, Chicago . . 1929
Boone, Sherman W., Presque Isle . . 1936
Boot, George William, Evanston . . 1931
Booth, Burton S., Troy 1937
Booth, Carlos Charles, Youngstown 1928
Booth, George B., Toledo 1938
Boozan, William E., Elizabeth . . . 1943
Borden, Charles R. C., Brookline . . 1939
Borden, William Cline, Washington. 1934
Borrell, James H., Buffalo 1939
Borzilleri, Charles R., Buffalo . . 1942
Bosch Arana, Guillermo, Buenos Aires 1939
Bosher, Lewis C., Richmond 1920
Bottomley, John Taylor, Boston . . 1925
Boucher, James J., Hartford 1936
Boucher, John Bernard, Hartford . 1924
Boucher, Robert B., Vancouver. . . 1946
Boulet, Rodolphe, Montreal 1935
Boulware, Judson P., Bloomington . 1947
Bouman, Hermann A. H., Minneapolis 1945
Bourgeois, Benjamin G., Montreal . 1943

Bousquet, Joseph Paul Ernest, Montreal 1937
Bovée, J. Wesley, Washington . . . 1927
Bowdle, Ralph A., East Ely 1943
Bowe, Frederick O., Chicago 1943
Bowen, Samuel Cecil, Richmond . . 1918
Bowen, W. W., Fort Dodge 1944
Bowen, Willis E., Rochester 1944
Bower, Albert J., Greenville 1944
Bowers, Charles E., Wichita 1927
Bowers, L. G., Dayton 1937
Bowers, Walter P., Clinton 1947
Bowlby, Anthony Alfred, London . 1929
Bowman, Paul N., Washington . . . 1937
Box, Harry M., Coral Gables 1944
Boyd, Frank Douglas, Fort Worth . 1929
Boyd, George M., Philadelphia . . . 1939
Boyd, John Elliott, Jacksonville . . 1934
Boyden, Arthur H., Worcester . . . 1936
Boylan, James P., New York 1945
Boyle, Chas. Cumberson, New York. 1932
Boynton, Melbourne W., Chicago . 1944
Boynton, William Edson, Chicago. . 1931
Bozsan, Eugene J., New York . . . 1941
Brack, Charles E., Baltimore . . . 1935
Brackett, Elliott G., Boston . . . 1942
Bradburn, Hubert, Lincoln. 1946
Braden, Alexander J., Duluth . . . 1931
Bradfield, John A. L., LaCrosse . . 1931
Bradford, Edward H., Boston . . . 1926
Bradley, Alfred E., Highland Park . 1922
Bradley, Robert L., Roswell 1943
Bradshaw, John H., Orange 1943
Brady, William F., St. Petersburg . . 1944
Braisted, William C., Washington . 1941
Brand, Walter, Toledo 1944
Brandson, B. J., Winnipeg 1943
Brandt, Franz H., Los Angeles . . . 1946
Brant, Austin, Boston 1933
Brant, Austin C., Canton 1928
Brashear, Howard C., Mexico . . . 1945
Braswell, James C., Tulsa 1946
Bratrud, Theodor, Warren 1930
Braunnagle, Jules L. A., San Antonio 1926
Brazeau, George N., Milwaukee . . 1936
Breed, Robert H., Poughkeepsie . . 1946
Breese, Arthur B., Syracuse 1941
Breese, Edward Sherman, Dayton . 1918
Breitbart, Lawrence, Flushing . . . 1943
Breitenbach, Oscar C., Waukegan . 1929
Brenner, Herbert, Louisville . . . 1921
Brennock, Thomas McG., Jersey City 1947
Brent, Hugh, Baltimore 1933
Brett, Robert George, Banff . . . 1929
Brettauer, Joseph, New York . . . 1941
Brewer, George E., New York . . . 1939
Brewer, Lyman A., Toledo 1939
Brewer, Walter C., Columbus . . . 1932
Brewster, George W. W., Boston . 1939
Brice, Joseph T., Cumming 1944
Brickey, Paul A., Washington. . . . 1945
Brickner, Walter M., New York . . 1930
Bridge, George A., Warren 1936
Briggs, Charles E., Cleveland . . . 1937
Briggs, Henry Harrison, Asheville . 1931
Briggs, J. Emmons, North Dighton . 1942
Briggs, William E., Sacramento . . 1931
Brinckerhoff, Frank E., Beloit. . . 1947
Brinsmade, William B., Bedford Hills 1942
Brister, John M., Washington . . . 1936
Britt, Wallace L., Jackson 1933
Britt, Walter S., Eufaula 1938
Brobeck, Christian J., Tacoma . . . 1929
Brobst, Charles H., Peoria 1943
Brock, Evan C., Columbus 1935
Brock, Sam, Chicago 1944
Brockman, David C., Ottumwa . . . 1925
Broghammer, Benjamin G., Cedar Rapids 1947
Bromberg, Perry, Nashville 1939
Brooke, Ben C., Helena 1929
Brooke, Roger, Washington 1940
Brooke, William W., Bayonne . . . 1937
Brooks, Edith M., Boston 1926
Brooks, Overton, Chicago 1940
Brooks, William A., Brookline . . . 1921
Brooksher, W. R., Fort Smith . . . 1926
Brophy, Truman W., Chicago 1928
Brose, Louis D., Evansville 1931
Brothers, Thomas J., Anniston . . . 1937
Brougham, Edward J., Chicago . . . 1932
Broughton, Arthur N., Boston . . . 1932
Broughton, Louis Edward, Andalusia 1933
Broughton, William R., New York . 1923
Broun, LeRoy, New York 1925
Brown, A. Merriman, Gloversville . 1929
Brown, Charles G., Mansfield . . . 1940
Brown, Charles H., Waterbury . . . 1944
Brown, D. Chester, Danbury . . . 1943
Brown, Daniel J., Springfield . . . 1919
Brown, Edmund Towle, Burlington . 1930
Brown, Edward M., Chicago 1936
Brown, Frank Edwin, Brooklyn . . 1920
Brown, G. Van Amber, McAllen . . 1943
Brown, George Snider, Conway . . 1928
Brown, Horace J., Reno 1944
Brown, Horace M., Milwaukee . . . 1929
Brown, Horatio A., Jackson 1943
Brown, Ira, Chicago 1942
Brown, Israel, Norfolk 1928
Brown, James Spencer, Montclair . 1934
Brown, John Young, St. Louis . . . 1919
Brown, Joseph, Des Moines 1941
Brown, Louis E., Akron 1940
Brown, Rexwald, Santa Barbara . . 1940
Brown, Richard Hunt, Chicago . . 1918
Brown, W. Launcelot, El Paso . . . 1942
Brown, William E., Cedar Rapids . . 1939
Brown, William M., Rochester . . . 1939
Brownfield, Robert R., Phoenix . . 1921
Browning, William E., Caledonia . . 1929
Brownlee, Harris F., Danbury . . . 1937

Brumbaugh, Cloy G., Huntington . . 1941
Brumbaugh, Donald H., Redlands . 1945
Bruner, John W., Bloomsburg . . . 1943
Bruno, Joseph M. L., Brooklyn . . . 1946
Bruns, Earl H., Washington 1933
Brush, Edmund Cone, Zanesville . . 1930
Brush, Edmund R., Zanesville 1941
Brush, Samuel P., Ft. Lauderdale . . 1944
Bryan, Joseph H., Washington . . . 1935
Bryan, Robert C., Richmond 1941
Bryan, Thomas A., Mattoon 1942
Bryan, W. A., Nashville 1940
Bryan, W. M. C., St. Louis 1925
Bryan, William, Staten Island . . . 1932
Bryant, Albert E., Los Angeles . . 1933
Bryant, Alice G., Boston 1942
Bryant, DeWitt C., Claremont . . . 1940
Bryant, Joseph D., New York . . . 1914
Buchanan, John J., Pittsburgh . . . 1937
Buchanan, Mary, Philadelphia. . . . 1946
Buchman, Lewis A., Canton 1943
Buck, Augustus W., Fall River . . . 1924
Buckley, John J., Missoula 1917
Buckman, Ernest U., Wilkes-Barre . 1937
Buckmaster, DeForest W., Jamestown 1945
Buckner, Charles M., Huntington . 1936
Budge, David C., Logan 1947
Budge, Thomas B., Logan. 1945
Budlong, Martin S., Providence . . 1929
Buechner, William H., Youngstown 1920
Buerger, Leo, New York 1943
Bugbee, Henry G., New York . . . 1945
Bugbee, Raymond G., Providence . . 1946
Buist, A. Johnston, Charleston . . . 1943
Bull, Edward Leonard, Ithaca . . . 1927
Bull, Heman R., Grand Junction . . 1934
Bullard, Richard D., Saratoga Springs 1943
Bullard, Robert I., Springfield . . . 1944
Bullard, Rose Talbott, Los Angeles 1915
Bulluck, Ernest S., Wilmington . . 1944
Bulson, Albert E., Fort Wayne . . 1932
Bunkley, William S., Washington . . 1942
Bunn, Frank Caulkins, Orange . . . 1937
Bunts, Frank E., Cleveland 1928
Burdenko, Nicolaj Nilovic, Moscow 1946
Burdick, Carl G., New York 1946
Burdick, Harry E., David City . . . 1937
Burge, A. J., Iowa City 1918
Burgeson, Daniel L., Los Angeles . 1932
Burgess, Harry C., Montreal 1940
Burgess, John L., Waco 1921
Burgess, Sherman W., Moncton . . 1943
Burke, Alexander E., Philadelphia . 1944
Burke, Garry R., Alameda 1939
Burke, Grafton, Fort Yukon 1938
Burns, Arthur Edwin, Seattle . . . 1929
Burns, John W., Cuero 1939
Burns, Robert, Jr., St. Louis 1933
Burns, Rush L., Two Harbors . . . 1944
Burns, Sherman M., Oswego 1946
Burns, Stillwell C., Philadelphia . . 1944
Burns, T. Mitchell, Denver 1942
Burrett, Claude A., New York . . . 1941
Burroughs, George M., Danielson . 1931
Burroughs, Shepard H., Ashtabula . 1946
Burrus, John T., High Point 1936
Burry, James, Chicago 1919
Burton, Frank A., San Diego 1944
Busard, Robert I., Muskegon . . . 1933
Bush, Charles W., Boston 1944
Bush, Elliot T., Elmira 1944
Bush, Leonard H., Huntsville . . . 1941
Buskirk, William H., Los Angeles . 1936
Busler, Howard S., Lansdowne . . . 1937
Bussey, George N., Chicago 1944
Buteau, Samuel H., Oakland 1926
Butler, Charles S., Washington . . 1944
Butler, Eustace C., Caldwell 1942
Butler, Francis E., Menomonie . . 1943
Butler, Joel Ives, Tucson 1928
Butler, Margaret F., Philadelphia . 1931
Butler, Robert H., Bellefontaine . . 1945
Butsch, John L., Buffalo 1925
Butt, Arthur P., Elkins 1936
Butts, Charles E., Spokane 1935
Buxton, Bertram H., Providence . . 1947
Buxton, Joseph T., Newport News . 1940
Buxton, L. Haynes, Oklahoma City . 1924
Buzby, B. Franklin, Camden 1944
Byford, Henry T., Chicago 1938
Byrd, W. H., Salem 1929
Byrne, Claudius J., Worcester . . . 1939
Byrnes, Frank, Chicago 1922
Byrnes, John P., Springfield. 1941
Byrnes, William J., Minneapolis . . 1929

Cabot, Hugh, Needham. 1945
Cadwell, Victor, Poplar Bluff . . . 1926
Cahill, James A., Jr., Washington . . 1942
Caldbick, Samuel L., Everett 1941
Caldwell, Robert, Nashville 1931
Caldwell, William E., New York . . 1943
Cale, George W., Jr., Texarkana . . 1935
Calkins, Frederic R., Watertown . . 1945
Callan, Lewis White, New York . . 1920
Callan, Peter A., Yonkers 1932
Callanan, Francis J., Boston 1940
Callander, C. Latimer, San Francisco 1947
Callander, Cyrus N., Fargo 1930
Cameron, Irving G., Brooklyn . . . 1942
Cameron, Irving Heward, Toronto . 1933
Cameron, John A., St. Paul 1933
Cameron, Kenneth, Montreal . . . 1939
Cameron, William G., Tacoma . . . 1940
Campari, Davide, Managua 1942
Campbell, Charles S., Coffeyville . . 1947
Campbell, Don M., Detroit 1942
Campbell, Ethan A., Chester 1940
Campbell, Gordon Lothian, Kelowna 1931
Campbell, James A., St. Louis . . . 1933

Campbell, Jesse Hope, Commerce . . 1945
Campbell, Malcolm, New York . . . 1947
Campbell, Roland Playfair, Montreal 1916
Campbell, Stuart A., Norfolk . . . 1937
Campbell, William E., Atlanta . . . 1932
Campbell, William Francis, Brooklyn 1926
Campbell, William K., Long Branch 1944
Campbell, William M., Pittsburgh . 1925
Campbell, Willis C., Memphis . . . 1941
Campodónico, Esteban, Lima 1939
Candler, Charles Z., Sylva. 1944
Canfield, R. Bishop, Ann Arbor . . 1932
Cantril, Albert H., Portland . . . 1938
Cargile, Charles H., Texarkana . . 1930
Carithers, Warner H., Moscow. . . 1930
Carlaw, Chester M., Minneapolis . 1939
Carless, Albert, Crieff 1936
Carleton, Bukk G., New York . . . 1914
Carleton, Dudley, Springfield . . . 1929
Carmack, John W., Indianapolis . . 1934
Carmalt, William Henry, New Haven. 1929
Carmany, Harry S., Philadelphia . . 1934
Carmichael, John H., Springfield . . 1925
Carmody, Thomas E., Denver 1946
Carnes, James A., Massillon 1943
Carney, Albert C., Hamilton . . . 1921
Carney, Samuel D., Pomona 1946
Carpenter, Ernest W., Greenville . 1942
Carpenter, Eugene R., Dallas . . . 1934
Carpenter, Frank B., San Francisco 1928
Carpenter, George A., Fargo . . . 1935
Carr, Francis J., Buffalo 1942
Carr, Hugh Holmes, Fairmont . . . 1928
Carr, James Henry, Buffalo 1932
Carr, William P., Washington . . . 1921
Carrel, Alexis, New York 1944
Carrell, William B., Dallas 1944
Carrington, William J., Clinton . . 1947
Carroll, George C., Rochester . . . 1935
Carroll, James J., Baltimore 1932
Carroll, Thomas B., Pittsburgh . . 1940
Carson, James O., Bowling Green . . 1943
Carson, Norman Bruce, St. Louis . 1931
Carson, Waid E., Pittsburgh 1946
Carssow, Oscar, Lewiston 1941
Carstens, J. Henry, Detroit 1920
Carter, Henry Grady, Atlanta . . . 1929
Carter, Ralph M., Green Bay . . . 1942
Carter, William J., Mattoon 1937
Caruthers, John A., Baton Rouge . 1940
Carvill, Lizzie Maud, Boston . . . 1934
Cary, Foster Harrington, Denver . 1928
Cary, Frank, Chicago 1938
Cary, N. Austin, Orinda 1944
Casariego, Arturo G., Havana . . . 1937
Cass, Henry M., Johnson City . . . 1937
Cassel, Rufus J., Mt. Vernon . . . 1923
Casselberry, Richard C., Chester . 1926
Casselberry, William E., Chicago . 1916
Castellanos, Alfonso, Guatemala City 1928
Castle, Charles Henry, Cincinnati . 1918
Casuso, José E., Havana 1928
Cater, Douglas A., East Orange . . 1943
Cather, David C., Washington . . . 1944
Catterson, Thomas L., Spokane . . 1936
Caturani, Michele G., New York . . 1940
Caulk, John R., St. Louis 1938
Cavanaugh, John A., Chicago . . . 1939
Caverly, Charles E., New York . . 1946
Cayce, Eldred B., Nashville 1928
Center, Charles Dewey, Quincy . . 1934
Cerswell, William A., Toronto . . . 1939
Chabot, John Lee, Ottawa 1936
Chalfant, Sidney A., Pittsburgh . . 1943
Chamberlain, Charles T., Natchez . 1930
Chamberlain, George E., Aberdeen . 1930
Chamberlin, Carloss J., New York . 1931
Chamberlin, Jehiel W., St. Paul . . 1921
Chamberlin, William B., Cleveland . 1939
Chambers, Albert Tyler, Baltimore . 1918
Chambers, Arthur L., New York . . 1940
Chambers, John W., Baltimore . . . 1917
Chambers, Oliver, Rock Springs . . 1941
Chambers, P. F., New York 1922
Chambers, Talbot R., Hamilton . . 1927
Champion, Benjamin H., Vancouver . 1927
Champlin, John, Jr., Westerly . . . 1938
Chandler, A. W., Rockford 1936
Chandler, Thomas E., Boston . . . 1929
Chapman, Charles R., Springfield . . 1931
Chapman, Henry Milton, Bangor . . 1925
Chappell, Walter F., New York . . 1918
Chard, Marie L., New York 1938
Charlton, Frederick R., Indianapolis 1916
Charlton Max R., Tillamook . . . 1941
Chase, Ira Carleton, Fort Worth . 1933
Chase, Walter B., Brooklyn 1920
Cheatham, William, Louisville . . . 1919
Cheley, Glen E., Denver 1947
Cheney, B. Austin, New Haven . . . 1945
Cheney, Frederick E., Boston . . . 1924
Cheney, Harry C., Palmer 1941
Cherry, Thomas H., New York . . . 1944
Chester, Thomas Weston, Hartford . 1934
Chidester, Walter C., San Mateo . 1936
Chisholm, Archibald J., Denver. . . 1946
Chisholm, Murdock, Halifax 1929
Chislett, Howard Roy, Chicago . . 1931
Christensen, Christian, La Crosse . 1916
Christian, S. L., Washington 1945
Christie, Robert James, Quincy . . 1917
Christoffersen, William G., Washington 1941
Churchman, John W., New York . . 1937
Churchman, Vincent T., Charleston . 1941
Chute, Arthur L., Boston 1934
Cilley, Arthur Hutchins, New York 1932
Claiborne, John Herbert, New York 1922
Clapper, William L., University City 1939

Clark, Albert P., Washington . . . 1946
Clark, Burton, Oshkosh 1934
Clark, Charles C., Chicago. 1945
Clark, Charles Franklin, Columbus 1931
Clark, Edmund D., Indianapolis . . 1938
Clark, Edward James, Lowell . . . 1928
Clark, Frederick T., Westfield . . . 1927
Clark, Howard S., Minneapolis . . . 1946
Clark, J. Bayard, New York 1947
Clark, John G., Philadelphia 1927
Clark, Jonas, Gilroy 1943
Clark, Peter S., Chicago 1942
Clark, Samuel M. D., New Orleans . 1925
Clark, Vernon G., San Diego 1942
Clark, William A., Oakland 1932
Clark, William A., Jefferson City . . 1934
Clarke, Howard, Honolulu 1935
Clarke, James F., Fairfield 1942
Clay, Thomas A., Paterson 1943
Claybrook, Edwin B., Cumberland . 1931
Clayton, Jere B., Washington . . . 1932
Cleland, Frederick A., Toronto . . 1933
Clemens, James Brent, New York . 1930
Clemmer, Leon, Philadelphia 1940
Cleveland, Clement, New York . . 1934
Cleveland, Hiram E., Burlington . . 1944
Clevenger, William F., Indianapolis 1943
Clifton, Alfred L., Washington . . 1944
Clinton, Marshall, Bluff City . . . 1943
Clinton, Wm. R., Detroit 1939
Cloonan, John J., Stamford 1940
Clopton, Malvern B., St. Louis. . . 1947
Cloud, Marshall M., Los Angeles . 1936
Clough, Herbert T., Bangor 1945
Clubbe, Sir Charles P. B., Rose Bay 1932
Clute, Howard M., Boston 1946
Coakley, Cornelius G., New York . 1934
Cobb, Farrar, Hyannis 1944
Cobb, Julius O., Washington 1935
Coberth, Thompson, The Dalles. . . 1946
Cobham, James L., Jersey City . . . 1939
Cochran, Guy, Los Angeles 1940
Cocram, Henry S., New Orleans . . 1928
Codman, Ernest A., Boston 1940
Coe, Benjamin F., Indiana 1938
Coe, Henry C., Washington 1940
Coerr, Frederic H., New York . . . 1930
Coffey, Robert C., Portland 1933
Coffey, Titian, Los Angeles 1936
Coffey, Walter B., San Francisco . 1944
Coffin, Jacob M., Washington . . . 1941
Coffin, Lewis A., New York 1933
Coffman, Ward D., Zanesville . . . 1944
Cogan, James E., Cleveland 1939
Coghlan, John N., Portland 1932
Cogill, Lida Stewart, Upper Darby . 1943
Cogswell, William, Haverhill . . . 1928
Cohen, Lee, Baltimore 1944
Cohn, Eugene, Kankakee 1933
Coke, Rogers, Marshall. 1947
Colburn, Frederick W., Boston . . 1944
Colby, Charles P., Springfield . . . 1935
Cole, Herbert P., Mobile 1935
Cole, Irving D., Clarksburg 1941
Cole, Thomas P., Greensburg 1944
Colegrove, LaRue, Elmira 1943
Coleman, James E., Canton 1937
Coleman, Preston C., Colorado . . . 1932
Coleman, Warren, Troy 1938
Coleman, Warren A., Eastman . . . 1947
Coley, William B., New York . . . 1936
Colignon, Constant M., Muskegon . 1944
Collier, Clinton C., Whitehall . . . 1946
Collier, George B., New Orleans . . 1934
Collings, Howard P., Hot Springs . 1943
Collings, Samuel Posey, Hot Springs 1917
Collins, Asa W., San Francisco . . . 1943
Collins, C. Clark, Washington . . . 1930
Collins, Charles E., Waco 1946
Collins, Clifford U., Peoria 1943
Collins, Foster K., Los Angeles . . 1939
Collins, Geo. L., Washington 1940
Collins, H. Dale, Oklahoma City . . 1942
Collins, J. Lloyd, Washington. . . . 1946
Collins, John A., Washington. . . . 1947
Collins, Richard, Waltham. 1946
Collins, William E., Wellington . . 1934
Collom, Spencer A., Texarkana . . . 1934
Colonna, Claude W., Washington . 1933
Combs, Clarendon J., Oshkosh . . . 1939
Combs, Malachi R., Terre Haute . . 1932
Comer, Montie C., Tucson 1933
Commiskey, Leo J. J., Brooklyn . . . 1921
Compton, Hays A., Bellingham . . . 1923
Compton, Robert F., Charlottesville . 1925
Comstock, George F., Saratoga Springs 1932
Conant, James B., Amsterdam. . . . 1946
Conant, William M., Boston 1937
Conaway, Walt P., Atlantic City . . 1945
Conde Flores, Emilio, Caracas . . . 1928
Condell, Wm. N., Edmonton 1939
Condit, L. Irving, Detroit 1940
Condon, John F., Newark 1939
Cone, Sydney M., Pikesville 1939
Congdon, Charles E., Nantucket . . 1944
Conkey, Charles DeWitt, Duluth . 1921
Conklings, Wilbur S., Des Moines . 1926
Conlan, Francis J. S., San Francisco. 1947
Conley, George T., Williamson . . . 1942
Conlon, Frank A., Lawrence 1937
Conn, Carl E., Los Angeles 1941
Conn, Leighton, Edmonton 1941
Connell, Karl, Frost Valley 1941
Connelly, Basil L., Detroit. 1945
Connolly, T. Vincent, Paterson . . 1943
Connor, E. Lawrence, Lethbridge . 1929
Connor, Ray, Detroit 1933
Connors, John F., New York 1935
Conroy, Charles L., Chicago 1946
Conroy, Robert J., Medford 1928
Conwell, Thomas I., Chickasaw . . 1922
Cook, Ansel Granville, Hartford . 1933

Cook, James H., Quincy 1942
Cook, John, Douglas 1933
Cook, John F. D., Pierre 1943
Cook, Luzerne H., Bluffton 1927
Cook, William W., Maracaibo . . . 1943
Cooke, A. Bennett, Los Angeles. . . 1946
Coolidge, Algernon, Boston 1939
Coombs, Sylvan, Chicago 1943
Coon, Clarence E., Syracuse 1933
Cooney, Henry C., Princeton 1945
Cooper, Arthur H., Lander 1925
Cooper, Paul B., Portland 1941
Cooper, St. Cloud, Fort Smith . . . 1930
Coover, David Hummel, Denver . . 1930
Cope, John C., Greensburg 1920
Copeland, Ernest, Milwaukee . . . 1929
Copeland, Royal S., New York . . . 1938
Copsey, Herbert A., Alliance 1942
Corbet, George G., St. John 1936
Corbett, Jeremiah J., Boston . . . 1933
Corbett, John J., Detroit 1943
Cornell, Charles M. B., Brockville . 1925
Cornish, Percy G., Albuquerque . . 1932
Corpas, Juan N., Bogota 1944
Correll, Paul, Easton 1946
Corrigan, Henry J. C., Providence . 1925
Corrigan, Samuel H., Lampman . . 1942
Corsan, Douglas, Fernie 1935
Corson, George R. S., Pottsville . . 1924
Corss, J. Kennedy, Newport News . 1939
Corwin, Arthur M., Chicago 1933
Corwin, Richard Warren, Pueblo . 1929
Corwin, Theodore W., Newark . . . 1936
Cory, Horace Cortelyou, Newark . 1919
Coryllos, Pol N., New York 1938
Costello, Clarence V., Holland. . . 1947
Cott, George F., Buffalo 1921
Cottle, George F., Washington . . . 1945
Cotton, Frederic J., Boston 1938
Cotton, James Milton, Toronto . . 1918
Cotts, Gerritt, Chicago 1947
Coues, William P., Brookline 1944
Coughlin, Wm. T., St. Louis 1940
Coulter, John Ernest, Winnipeg . . 1929
Courten, Henry C., Richmond Hill . 1940
Courtney, Walter, Brainerd 1924
Courtwright, Chauncey W., Chicago 1919
Cowden, Charles N., Nashville . . . 1933
Cowen, William, New York 1931
Cox, Charles Newton, Brooklyn . . 1925
Cox, Edgar, Kokomo 1919
Cox, Joseph A., Albany 1940
Cox, Joseph W., Groesbeck 1946
Cox, Ross P., Rome 1939
Cox, Stanley, Holyoke 1942
Cox, William C., Everett 1931
Crabtree, E. Granville, Boston. . . 1947
Cragin, Donald B., Hartford 1947
Cragin, Edwin Bradford, New York 1918
Craig, Earl B., Philadelphia 1944
Craig, Gordon, Sydney 1931
Craig, James A., Gary 1941
Craig, Robert H., Montreal 1935
Craig, William Bedford, Denver . . 1930
Craig, William Gibson, Springfield . 1917
Craig, William R., Washington . . . 1944
Crail, Franklin H., Las Vegas . . . 1947
Crain, Ambrose B., Belton 1924
Cram, Frederick W., Sheldon 1926
Cramp, Walter C., New York . . . 1941
Cramton, Charles A., St. Johnsbury. 1933
Crance, Charles T., North Tonawanda 1942
Crandon, Le Roi G., Boston 1939
Crane, Augustin Averill, Waterbury 1930
Crane, Charles W., Augusta 1936
Crane, Clarence, Fernbridge 1942
Crane, Claude G., Brooklyn 1938
Crane, James D., Ishpeming 1939
Cranmer, Linus R., Steubenville. . . 1946
Cravener, Edward K., Schenectady . 1941
Crawford, Robert A., Chamberlain . 1932
Craycroft, Harry J., Fresno 1932
Creveling, Hanley C., St. Louis . . 1924
Crile, Dennis R. W., Chicago . . . 1937
Crile, George, Cleveland 1943
Crisler, Carleton G., Cincinnati . . 1940
Crisler, Joseph A., Memphis 1940
Crisler, Julius, Jackson 1935
Crissey, Roy Henry, Lansing . . . 1928
Crist, Otto H., Danville 1940
Critchlow, John F., Salt Lake City . 1924
Crittenden, Alden L., Wichita . . . 1947
Crockett, Eugene A., Boston . . . 1932
Crockett, Robert L., Oneida 1946
Cronk, Fred Y., Tulsa 1944
Crosbie, Arthur H., Boston 1946
Crosby, Daniel, Oakland 1944
Crosby, Robert, Vancouver 1934
Crosby, Walter T., Manchester . . 1934
Cross, Frank B., Cincinnati 1938
Crouse, Hugh W., El Paso 1929
Croutch, Benjamin F., Chicago . . . 1942
Crow, Arthur E., Uniontown . . . 1939
Crowder, Thomas W., Sherman . . . 1941
Crowe, Walter A., Smyrna 1935
Crowe, Willis H., New Haven . . . 1936
Crowell, Andrew J., Charlotte . . . 1938
Crowell, Joseph A., Iron Mountain . 1938
Crowley, Dennis David, Oakland . 1930
Crump, Walter G., New York. . . . 1945
Crumpler, Walter E., Port Arthur . 1945
Cruse, Samuel Edwin, Iron Mountain 1929
Cubas y Serrate, José de, Havana . 1938
Culbert, William L., New York. . . 1946
Culbertson, Carey, Winnetka . . . 1942
Culbertson, Emma V. P. B., Boston . 1920
Culhane, Thomas H., Rockford . . . 1942
Cullen, Ernest K., Detroit 1922
Culler, Robert M., Washington . . 1930
Culin, William D., Philadelphia . . 1944

Cullings, Jesse James, Memphis . . 1930
Culp, John F., Harrisburg 1938
Culpepper, James Henry, Norfolk . 1932
Cumming, Robert E., Detroit 1938
Cunningham, A. T. R., Spokane . . . 1945
Cunningham, Allan R., Halifax . . . 1938
Cunningham, Benjamin F., Los Angeles 1931
Cunningham, Charles H., Auburn . 1937
Cunningham, Harry C., Carman . . 1941
Cunningham, Henry M., Vancouver . 1930
Cunningham, Samuel P., San Antonio 1930
Cunningham, Samuel R., Oklahoma City 1936
Cupler, Ralph C., Chicago 1944
Curfman, George H., Denver 1947
Curl, Holton C., Washington . . . 1933
Curley, George F., Milford 1935
Curran, George L., North Adams . 1938
Curren, L. Murray, East Riverside . 1945
Currie, Norman W., Plainfield . . . 1943
Curry, James W., Rome 1942
Curtis, H. Holbrook, New York . . 1920
Curtis, Wesley L., Lincoln 1931
Curts, Robert Morison, Paterson . 1916
Cushing, Ernest Watson, Boston . . 1916
Cushing, Harvey, New Haven . . . 1939
Cushing, Hayward W., Boston . . . 1934
Cushman, Benjamin G. W., Auburn . 1929
Cushman, Marshall L., Lansing . . 1921
Cutler, Arthur Ward, Oneonta . . 1924
Cutler, Elliott C., Boston. 1947
Cutter, Irving T., San Antonio . . . 1947
Cutts, William B., Providence . . . 1944

Dabney, Samuel G., Louisville . . . 1935
Dabney, Virginius, Washington . . . 1942
Da Costa, John Chalmers, Philadelphia 1933
Dakin, Channing E., Mason City . . 1944
D'Alcorn, Ernest N., Muskegon . . 1945
Dale, Frederick A., Washington . . 1943
Dale, John Richard, Texarkana . . 1927
Dale, Robert R., Texarkana 1937
Dales, John A., Sioux City 1940
Daly, W. T., Cresco 1931
Daly, Walter S., Ogdensburg . . . 1918
Dammert, Augusto, Lima 1937
Dancy, Alexander B., Jackson . . . 1933
Dandurant, Louis Joseph, St. Joseph 1920
Dandy, Walter E., Baltimore. . . . 1946
Danford, Roscoe C., Pana 1939
Danforth, Murray S., Providence . 1943
D'Arc, Harry Thornton, Mt. Vernon 1929
D'Arcy, Walter E., Trenton 1947
Darling, Cyrenus G., Ann Arbor . . 1933
Darling, Eugene A., Cambridge . . 1934
Darnall, Carl R., Washington . . . 1941
Darnall, William E., Atlantic City . 1937
Darrow, Edward McLaren, Fargo . 1919
Daugherty, Louis E., St. Paul . . . 1945
Davenport, Donald E., Takoma Park 1933
Davenport, Francis H., Boston . . . 1936
Davenport, George L., Chicago . . 1939
Davey, Berten M., Lansing 1926
Davidson, Alan, St. Albans 1932
Davidson, Charles F., Easton . . . 1924
Davidson, Edward C., Detroit . . . 1933
Davidson, Edward C., Lafayette . . 1940
Davidson, Homer J., Seattle 1944
Davidson, Lawrence L., Santa Monica 1947
Davidson, Wilson T., Washington . 1944
Davies, Josiah S., Tacoma 1939
Davis, Achilles E., New York . . . 1941
Davis, Asa Barnes, New York . . . 1930
Davis, Byron B., Omaha 1933
Davis, C. Roy, Detroit 1939
Davis, Charles F., Washington . . . 1945
Davis, Charles Huff, Knoxville . . 1918
Davis, Edward Campbell, Atlanta . 1931
Davis, Edward P., Philadelphia . . . 1937
Davis, Gwilym G., Philadelphia . . . 1918
Davis, Homer J., Newark 1944
Davis, Homer W., Alton 1946
Davis, J. D. S., Birmingham 1931
Davis, J. Leslie, Philadelphia 1936
Davis, J. Staige, Baltimore 1946
Davis, J. Weyman, Athens 1944
Davis, Max, Boston 1947
Davis, Nelson P., Pittsburgh 1944
Davis, Philip Webb, Portland . . . 1933
Davis, Raleigh L., San Antonio . . . 1947
Davis, S. Griffith, Jr., Baltimore . . 1943
Davis, Thomas A., Delavan 1938
Davis, Warren B., Philadelphia . . . 1947
Davis, William R., Washington . . . 1935
Davis, Wm. T., Washington 1944
Davison, C. Marshall, Chicago. . . 1946
Davison, Charles, Chicago 1942
Davison, Hugh L., Urbana 1944
Davison, Peter C., Willmar 1928
Dawson of Penn, Rt. Hon. the Viscount, London 1945
Dawson, Lewis R., Seattle 1943
Day, Ernest F., Arkansas City . . . 1931
Day, Ewing W., Pittsburgh 1942
Day, Hilbert F., Boston 1947
Day, Lemuel E., Chicago 1943
Day, Robert V., Los Angeles 1939
Dean, Arthur C., East St. Louis . . 1934
Dean, Edward F., Denver 1941
Dean, John M., St. Louis 1941
Dean, Joseph, Madison 1943
Dean, Lee W., St. Louis 1944
Dean, Louis W., Utica 1935
Dean, Samuel C., Anderson 1935
Deane, Reginald B., Calgary 1941
Dear, Brock M., Washington 1946
Dearborn, Ray R., Madera 1946
Dearborn, Sam Starrett, Nashua . . 1929
Dearth, Walter A., Pittsburgh . . . 1946

Deaver, Harry C., Philadelphia . . . 1931
Deaver, John B., Philadelphia . . . 1931
Deavor, Tennyson L., Syracuse . . . 1931
Debayle, Luis H., Leon 1938
Decker, George E., Davenport . . . 1939
Deeks, William E., New York . . . 1931
Deely, George Edward, Brooklyn . 1931
DeGarmo, William B., Coral Gables . 1936
de Grósz, Emile, Budapest 1941
DeLaney, Charles O., Winston Salem 1940
Delaney, Martin D., Alexandria . . 1933
DeLaney, Matthew A., Washington . 1936
Delaney, William E. Jr., Williamsport 1946
de Las Casas, Herman, Caracas . . . 1947
Delatour, H. Beeckman, Brooklyn . 1930
Delavan, D. Bryson, New York . . 1942
DeLee, Joseph B., Chicago 1942
Delprat, John C., Chicago 1944
de Luca, Michael E., Troy 1947
Deming, Dudley B., Waterbury . . . 1946
d'Empaire, Adolfo, Maracaibo . . . 1947
DeMuria, Ernest H., Brooklyn . . . 1931
Dench, Edward B., New York . . . 1936
Denman, Ira O., Toledo 1933
Dennin, Joseph W., Roselle 1938
Denning, William E., Worcester . . 1933
Dennis, David Nichols, Erie 1930
Dennis, Frederic S., New York . . . 1934
Dennis, Warren A., St. Paul 1923
Denslow, Frank M., Kansas City . . 1936
De Quervain, Fritz, Bern 1940
Derby, George S., Boston 1931
Dernehl, Paul Herman, Milwaukee . 1919
Derome, William James, Montreal . 1933
De Rosa, Rocco, Chicago 1941
Derry, Louis A., Portland 1940
Dessez, Paul T., Washington 1940
Detling, Frank E., Los Angeles . . . 1942
De Valin, Charles M., Washington . 1947
de Vebre, John W., Ronceverte . . . 1942
De Vecchi, Paolo, New York 1931
Dewar, Bennett W., Cooperstown . 1923
Dewey, J. Hiland, Trenton 1934
De Witt, John P., Canton 1938
Diaz-Garcia, Manuel, San Juan. . . 1940
Diaz Lira, Eugenio, Santiago 1945
Dibble, John B., Detroit 1940
Dice, William Gordon, Toledo . . . 1927
Dick, James M., Salisbury. 1939
Dicken, William E., Monrovia . . . 1924
Dickenson, John, Cleveland. 1945
Dickert, John G., Englewood 1947
Dickey, Elmer L., Oil City 1938
Dickey, John L., Wheeling 1929
Dickinson, Breese Morse, Pittsburgh 1929
Dickinson, Elmer J., Pietermaritzburg 1924
Dickinson, Gordon K., Jersey City . 1930
Dickinson, Melville D., Rockville Centre 1940
Dicks, J. Oscar, West Chester . . . 1938
Dickson, John Forest, Berkeley. . . 1934
Dickson, John M., Gettysburg . . . 1939
Dickson, Thomas Aubrey, Houston . 1929
Diehl, Harold E., Boston 1930
Diller, Adam E., Aurora 1933
Dilley, Frederick E., Chefoo . . . 1937
Dillon, Edward T., Los Angeles. . . 1938
Dillon, Ira H., Topeka. 1934
Dillon, Marcus L., Lewisburg . . . 1937
Dillon, Michael John, Springfield. . 1933
Dimitry, Theodore J., New Orleans . 1945
Dimmitt, J. Sterling, Sherman . . . 1934
Dingman, Thomas A., Paterson . . . 1932
Disbrow, Harold B., Lakewood . . . 1936
Diver, Walter T., Troy 1940
Dixon, Archibald, Henderson . . . 1924
Dixon, Elliott K., St. Louis 1935
Dixon, Hubert C., Leaksville 1935
Dixon, James D., Lachine. 1939
Dixon, John W., Wilkinsburg 1941
Djerf, Frederick J., Fitchburg . . . 1946
Doane, L. Leo, Highland Park. . . . 1940
Doane, Philip S., Pasadena 1940
Dobbin, George W., Baltimore . . . 1928
Dobson, Lindley, Presque Isle. . . . 1947
Dodd, Oscar, Evanston 1947
Dodd, William S., Bloomfield 1928
Dodds, Edgar F., Tacoma 1943
Dodds, Robert, Chicago 1920
Dodge, George E., Los Angeles . . . 1945
Dodge, William T., Big Rapids . . . 1934
Doege, Karl, Marshfield 1932
Doering, E. Janes, Chicago 1943
Doland, Charles M., Spokane . . . 1937
Dolbey, Robert V., London. 1937
Dolinsky, Ethel M., New York . . 1941
Doll, Frank R., Whiting 1941
Domann, Arthur H., Orange 1939
Donaldson, Harry J., Williamsport . 1930
Donaldson, Henry R., Atlanta . . . 1937
Donlon, Stephen E., Chicago 1947
Donne, Leonard R., Brooklyn . . . 1944
Donohue, Frank M., New Brunswick 1919
Donovan, John A., Butte 1939
Donovan, John J., Litchfield. 1922
Donovan, Thomas R., Fitchburg. . . 1947
Dorente, Dred R., Fort Smith . . . 1942
Dorman, Franklin Abbott, New York 1926
Dorman, Harry G., Beirut 1943
Dorr, R. C., Batesville 1933
Dorsett, Walter B., St. Louis . . . 1915
Dorsey, Jacob Gray, Wichita 1929
Doty, David A., Denver 1942
Dougherty, Daniel S., New York . . 1936
Doughtie, Charles W., Norfolk . . 1942
Doughty, William H., Jr., Augusta . 1923
Doughty, William M., Cincinnati . . 1944
Douglas, Hugh, Hamilton 1943
Douglas, John, New York 1938
Dowd, Charles N., New York. . . . 1931
Dowman, Charles E., Atlanta. . . . 1931
Downey, James H., Gainesville . . . 1937

Downing, Arthur T., Littleton . . . 1936
Downing, Samuel, Newport News . . 1937
Doyle, John Monohan, St. Joseph. . 1929
Doyle, Joseph A., Greenville 1947
Draper, Alfred L., San Francisco . . 1930
Draper, James A., Wilmington. . . . 1925
Draper, John William, New York. . 1931
Dreaper, Edward B., Mobile 1926
Dretzka, Leo, Detroit 1930
Drinkard, Robert U., Wheeling. . . 1935
Driscoll, Arthur S., Staten Island . 1941
Driscoll, William P., New York . . 1932
Drueck, Charles J., Chicago 1945
Drummond, W. Hinton, Washington . 1944
Drury, Robert Blee, Columbus. . . 1933
Druskin, Samuel J., New York . . . 1926
Drysdale, George N., Crescent City. 1936
DuBose, Francis G., Maplesville. . . 1941
Duckworth, James W., Washington . 1945
Dudley, Emilius Clark, Chicago . . 1928
Dudley, Frank W., Manila 1940
Dudley, William H., Glendale. . . . 1935
Dudman, Virgil E., Portland 1940
Duel, Arthur B., New York 1936
Duenweg, Rudolph, Terre Haute . . 1939
Dufficy, Rafael G., San Rafael . . . 1932
Duffield, Warren L., Brooklyn . . . 1935
Duffy, Charles A., Pittsburgh . . . 1939
Duffy, James J., New York 1941
Dugan, William M., Battle Creek . . 1938
Dukes, Charles A., Oakland 1942
Duncan, Cleveland R., Yakima. . . 1941
Duncan, Ellis, Louisville 1934
Duncan, Fred W., Coffeyville 1929
Dunn, Archibald W., New York . . 1942
Dunn, Henry A., Washington 1917
Dunne, Richard E., Hartford 1946
Dunphy, Pierce J., Boston 1931
Duran, Carlos, San Jose 1924
Durant, Charles E., Haverhill . . . 1935
Durant, Harold J., Paterson 1938
Durham, Herbert A., Shreveport . . 1946
Durham, Roger, Brooklyn 1929
Duringer, William A., Fort Worth . 1937
Durnin, George A., Bottineau . . . 1935
Dutton, Frank K., Springfield. . . . 1947
Dutton, Julius M., Westfield 1921
Duval, Pierre, Paris 1940
Dwight, Corydon G., Madison . . . 1931
Dwight, Kirby, New York 1946
Dyas, Frederick G., La Grange . . . 1943
Dye, John S., Waterbury 1944
Dye, Willoughby G., Los Angeles . . 1944
Dyer, Benjamin George, Kalamazoo . 1946
Dyer, Wallace C., Evansville. . . . 1932
Dyke, Louis H., Oakland 1942

Eagleson, James Beaty, Seattle . . . 1928
Eagleton, Wells P., Newark 1946
Earl, George H., Wareham. 1927
Earle, Curran B., Greenville 1944
Earle, Samuel T., Jr., Baltimore . . 1931
Earley, James H., Washington . . . 1941
Earnest, John G., Atlanta 1932
East, Clarence Wilson, Springfield . 1928
Eastland, Doyle Lee, Waco 1929
Eastman, Eugene Bruce, Portsmouth 1933
Eastman, Ford, Erie 1937
Eastman, Joseph R., Indianapolis . . 1942
Eastman, Thomas B., Indianapolis . . 1919
Eastman, William R., Washington. . 1945
Eaton, Alvin R., Elizabeth 1932
Ebert, Edwin C., Washington 1940
Eberts, Edmond M., Montreal. . . . 1945
Ebright, Edwin D., Wichita 1945
Eckerson, Edwin B., New York . . . 1945
Eder, Lawrence F., Santa Barbara . 1942
Edgar, J. Clifton, Greenwich 1939
Edger, Benjamin Jones, Jr., San Francisco 1932
Edgerton, Francis C., New York . . 1938
Edgerton, J. Ives, New York 1941
Edmonson, George S., Clinton . . . 1931
Edwards, Gaston H., Orlando. . . . 1934
Edwards, Louis L., San Marcos . . . 1946
Edwards, Thomas Clay, Salinas . . . 1925
Edwards, William A., El Cajon . . . 1933
Egeland, Gustaf R., Sturgeon Bay . 1936
Eggers, August S., Grand Forks. . . 1936
Egloff, William J., Mason City. . . 1930
Ehrenfest, Hugo, St. Louis 1942
Eikenbary, Charles F., Seattle . . . 1933
Eiker, Bert L., Leon. 1932
Eisberg, Harry B., New York. . . . 1935
Eisenbrey, Arthur B., Cleveland . . 1933
Eisendrath, Daniel N., Ully St. Georges 1939
Eitel, George G., Minneapolis . . . 1928
Eklund, John J., Duluth 1922
Elbrecht, O. H., St. Louis 1930
Elder, John Monroe, Montreal . . . 1922
Eldred, Charles D., Joliet 1938
Elkin, William S., Atlanta 1944
Ellam, Herbert W., Gardner 1935
Ellegood, Joshua A., Wilmington . . 1929
Ellett, Edward C., Memphis 1947
Elliott, Calvin H., Hartford 1938
Elliott, George R., New York . . . 1935
Elliott, Harry, Brazil 1931
Elliott, John Dean, Philadelphia . . 1933
Elliott, John J., Boston 1946
Elliott, William F., Lincolnton. . . 1946
Ellis, George Manning, Chattanooga 1928
Ellis, H. Bert., Los Angeles 1922
Ellis, James Nimmo, Atlanta 1931
Ellis, Remaldo V., Ketchikan . . . 1942
Ellzey, James M., Jr., Philadelphia . 1946
Elmer, Albert W., Davenport . . . 1939
Elmore, Bruce, Seattle. 1930
Else, J. Earl, Portland 1935
Ely, Clarence F., Washington . . . 1928

Embery, Frank, Philadelphia 1939
Embry, Horace C., Great Bend . . . 1947
Emerson, Francis P., Franklin . . . 1944
Emerson, George, Winfield 1920
Emerson, Nathaniel W., Boston . . 1930
Emmert, Max, Omaha 1940
Emmet, Thomas Addis, New York . . 1919
England, Frank R., Montreal . . . 1942
England, Welch, Parkersburg 1946
Englerth, Louis D., Philadelphia . . 1939
Entwisle, Robert M., Pittsburgh . . 1937
Erck, Theodore, Leesburg 1939
Erving, William G., Washington . . 1923
Eschbach, H. C., Albia 1927
Eskridge, Belle C., Monrovia . . . 1941
Espey, John R., Trinidad 1945
Essington, Uriah K., Columbus . . . 1924
Essrig, Julius, Mount Vernon. . . . 1945
Esterly, Daniel E., Topeka 1921
Estes, William L., Bethlehem . . . 1940
Eustace, Arthur Barnett, Denver . 1918
Evans, Alexander M., Baltimore . . 1938
Evans, Carl E., Newark 1941
Evans, Carroll, Highland Park . . . 1938
Evans, Curtis A., Milwaukee 1947
Evans, Edward, La Crosse 1932
Evans, George Balentine, Dayton . 1930
Evans, Henry C., Youngstown . . . 1919
Evans, John H., Chicago 1947
Evans, Joseph E., Washington . . . 1939
Evans, Robert, Fort Dodge. 1932
Evans, William B., Chester 1942
Evans, William S., Columbus 1935
Eve, Duncan, Nashville. 1937
Everall, Ben C., Monona 1934
Everett, Oliver W., Lincoln 1947
Everitt, Ella B., Philadelphia. . . . 1922
Everlof, John L., Minneapolis . . . 1932
Evert, John A., Glendive 1939
Ewing, Arthur Eugene, St. Louis . . 1929
Ewing, William A., Dayton. 1931
Eynon, John S., Chester 1936
Eyster, George L., Coral Gables . . 1937
Eytinge, Ernest O. J., Redlands . . 1935

Fagan, James L., New Brunswick . . 1947
Fagan, Shuler F., Los Angeles . . . 1947
Fahnestock, Ernest, New York . . 1937
Fairbanks, Charlotte, St. Johnsbury 1932
Fairchild, Chester H., Woodland . 1945
Fairchild, David S., Clinton 1930
Fairchild, David S., Jr., Washington 1940
Fairfield, William E., Green Bay . . 1942
Falardeau, Romulus, Montreal . . . 1918
Fallon, Louis F., Augusta 1936
Fallon, Michael F., Worcester . . . 1936
Falvey, Jerry C., Longview. 1938
Fancher, Hampton L., Chattanooga . 1934
Fanoni, Antonio, New York. 1928
Fardelmann, Adolph, Brooklyn . . . 1942
Fardy, Martin J., Minot 1938
Farmer, Alfred G., Dayton. 1945
Farmer, Charles, Louisville. 1924
Farmer, Thomas P., Syracuse 1940
Farnsler, H. Hershey, Harrisburg . 1936
Farnsworth, G. B., Damariscotta . . 1947
Farnsworth, Harry B., Oakland . . 1942
Farquhar, Howard L., Pittsburgh . . 1936
Farr, Robert Emmett, Minneapolis . 1932
Farrell, Albert M., Two Rivers . . 1934
Farrell, Thomas H., Utica 1947
Farwell, William A., Sherbrooke . . 1926
Farwell, Wrey G., Washington . . . 1938
Fassett, Fred J., Seattle 1926
Faulkner, William Edward, Keene . 1932
Fauntleroy, Archibald L., Ossining . 1937
Fauntleroy, Powell C., Washington . 1933
Faust, William P., Schenectady . . . 1919
Fay, Oliver J., Des Moines 1945
Fee, Frank E., Cincinnati 1942
Fehleisen, Frederick, San Francisco 1924
Feild, Edward Everard, Norfolk . . 1928
Feingold, Marcus, New Orleans. . . 1925
Feldhoff, Edward W., Allentown . . 1935
Fellows, C. Gurnee, Chicago. . . . 1929
Felty, John Wellington, Hartford . 1933
Fennell, W. W., Rock Hill 1926
Fenner, Erasmus D., New Orleans . 1944
Fenton, Thomas H., Philadelphia . . 1929
Ferguson, Charles E., Indianapolis . 1945
Ferguson, Edmund S., Oklahoma City 1941
Ferguson, J. Vance, El Dorado . . . 1934
Ferguson, Robert, West Hartford . 1939
Ferguson, Robert J., New Haven . . 1944
Ferguson, William A., Moncton. . . 1935
Ferguson, Wilson Jones, Sedalia . . 1929
Fernandez, Francisco M., Miami . . 1937
Ferree, Judson A., Columbus 1926
Ferris, Charles A., Denver. 1921
Fetherolf, Fred A., Allentown . . . 1945
Field, Edwin, Red Bank 1922
Field, James Gaven, Washington . . 1927
Field, Peter C., Washington 1935
Figueira, Mathias, Brooklyn 1930
Filkins, Silas L., Washington 1940
Finch, James H., Champaign 1942
Finlay, Charles E., Havana 1944
Finney, Harry S., Denver 1943
Finney, John M. T., Baltimore . . . 1942
Finnoff, William Chris, Denver . . 1934
Fischel, Ellis, St. Louis 1938
Fischer, Arthur F., Hancock 1935
Fischer, Carl O., Brooklyn 1933
Fischer, Frank J., Chagrin Falls . . 1944
Fischer, Henry S., Brooklyn 1945
Fischer, Hermann, New York . . . 1942
Fisher, Carl, Los Angeles 1944
Fisher, Charles E., Toledo 1935
Fisher, Edgar A., Worcester 1938
Fisher, Henry A., Brooklyn. 1945
Fisher, Henry C., Washington . . . 1936
Fisher, John M., Philadelphia 1937

Fisher, M. Lincoln, Mansfield . . . 1942
Fisher, S. Lloyd, Brooklyn 1946
Fisher, William A., Chicago 1944
Fisher, William H., Toledo 1936
Fisk, George, Montreal. 1938
Fiske, David, Chicago 1927
Fiske, George F., Chicago 1943
Fitch, William H., Rockford 1922
Fitchet, Seth M., Boston 1939
Fite, Francis B., Muskogee 1938
Fitton, Francis Marion, Hamilton . 1922
Fitts, J. Blair, Richmond 1943
Fitzgerald, V. Lee, Barrington . . . 1938
Fitz-Patrick, Gilbert, Chicago . . . 1936
Fitzpatrick, Thomas V., Cincinnati . 1934
Fitz Simmons, Henry J., Boston . . . 1935
Flagstad, Albert E., Minneapolis . . 1932
Flaherty, Frederick, Syracuse . . . 1938
Flanagan, William F., Providence. . 1934
Flanagan, William F., New Britain . 1946
Flannery, Joseph J., Des Moines . . 1923
Flannery, R. E., Chicago. 1937
Fleming, Carter S., Fairmont. . . . 1931
Fleming, Ernest W., Los Angeles . . 1943
Fleming, Geoffrey J., Ontario . . . 1931
Fleming, George, Baltimore 1922
Fleming, J. C., Elkhart 1941
Fleming, James J., New York 1944
Fletcher, Emerson A., Milwaukee. . 1946
Fletcher, H. Quigg, Chattanooga . . 1940
Fletcher, John P., Washington . . . 1941
Fletcher, Marshall H., Asheville. . 1925
Fletcher, Robert D., Winnipeg . . 1943
Flint, Joseph M., New Haven . . . 1944
Flock, Herman F. W., Williamsport . 1935
Floyd, Benjamin L. W., Evansville . 1926
Floyd, William O., Nashville 1936
Flynn, Charles W., Dallas 1943
Flynn, John H., Brooklyn 1934
Flynn, Theobald M., Erie 1937
Foerster, Francis, New York . . . 1916
Foley, John C., Waukegan 1924
Folk, Max L., Chicago 1937
Folks, William M., Waycross 1932
Foltz, James A., Fort Smith. 1937
Fonseca, Olympio Arthur Ribeiro da, Rio de Janeiro 1938
Foote, Dellizon A., Omaha 1935
Foote, Edward M., Cornwall 1945
Forbes, Alexander M., Montreal . . 1929
Forbes, Arthur E. G., Lunnenburg . 1927
Forbes, H. Hall, New York 1942
Forbes, Robert S., Duluth 1945
Ford, Charles B., Seattle. 1934
Ford, Ernest Jason, Evanston . . . 1927
Ford, Joseph Herbert, Washington . 1931
Ford, William M., New York . . . 1938
Forgrave, Harrison S., St. Joseph . 1937
Forgrave, L. R., St. Joseph 1939
Formad, Marie K., Philadelphia . . . 1944
Forman, Lloyd H., Buckhannon . . . 1925
Forrester, C. R. G., Chicago 1942
Forsbeck, Filip A., Oconomowoc . . 1946
Forsee, Challon G., Louisville . . . 1939
Forster, John F. C., Holyoke 1930
Forsyth, Edgar A., Buffalo 1947
Fort, Arthur G., Atlanta. 1939
Fort, Frank Thomas, Louisville . . . 1930
Fort, Rufus E., Nashville 1940
Fortuine, Stanley T., Ogunquit. . . 1944
Foskett, Eben, New York 1923
Foster, Charles L., Washington . . 1941
Foster, Curtis Smiley, Pittsburgh. . 1929
Foster, Dean, Stamford 1929
Foster, E. Edwin, Pasadena. 1946
Foster, Hal, Kansas City. 1946
Foster, John M., Denver 1945
Foster, Sidney Dix, Toledo 1923
Foster, Willard Clyde, Casper . . 1920
Foster, William Davis, Kansas City . 1925
Fotheringham, John T., Toronto . . 1940
Foulkrod, Collin, Philadelphia . . . 1939
Fowler, Edson B., Evanston 1942
Fowler, Eugene M., Dallas. 1934
Fowler, William, Detroit 1942
Fox, Charles H., Denver 1945
Fox, Claude P., Greenville 1939
Fox, Frank E., Fulton 1930
Fox, George William, Milwaukee . . 1920
Fox, Joseph F., Martinsburg 1921
Fox, L. Webster, Philadelphia . . . 1931
Fox, Oscar E., Reading. 1946
Fox, Philip R., Madison 1935
Fralick, George W., Traverse City . 1924
Franchere, Frederick E., Sioux City 1934
Francis, Elmer E., Memphis 1946
Francis, Lee Masten, Buffalo. . . . 1926
Francisco, Clarence B., Kansas City 1944
Franco de Souza, Arthur, Porto Alegre 1923
Frank, Ira, Highland Park 1945
Frank, Jacob, Chicago 1936
Frank, Louis, Louisville 1941
Frankel, David I., Boston 1932
Frankel, Edward, Jr., New York . . 1941
Frankenburger J. M., Kansas City . 1946
Frankenthal, Lester E., Chicago . . 1945
Franklin Clarence P., Philadelphia. 1945
Franklin, J. Herbert, Spring Valley . 1926
Franklin, Louis, Jersey City 1938
Franklin, Melvin M., Philadelphia . 1938
Franklin Walter S. Santa Barbara. 1946
Frantz, Charles P., Burlington . . . 1942
Fraser, Roderick L., Victoria . . . 1925
Frasier, Alfred S., Dothan 1934
Frauenthal, Henry W., New York . 1927
Frazier, Charles H., Philadelphia . . 1936
Free, Spencer M., DuBois 1938
Freeland, Haynes J., Arvada . . . 1946
Freeland, James Roy, Pittsburgh . . 1917
Freeman, John Dwight, Topeka. . . 1919
Freeman, John W., Lead 1926

Freeman, Leonard, Denver 1935
Freeman, Thomas O., Mattoon . . . 1932
Freeman, Walter J., Philadelphia . . 1920
Freese, Edgar M., Columbus 1932
Freiberg, Albert H., Cincinnati . . 1940
Freiberg, Henry B., Cincinnati . . . 1941
Freile, William, Jersey City 1939
Freiman, George, Brooklyn. 1947
French, Guy C., Phoenix 1938
French, Ralph W., Fall River . . . 1942
French, Thomas R., Brooklyn. . . . 1929
Freund, Ernst, Los Angeles. 1938
Freund, I. D., Butte 1927
Frey, Arthur G., Chicago 1937
Frick, William J., Kansas City . . . 1942
Friedberg, Stanton A., Chicago. . . 1920
Friedman, S. Louis, Brooklyn 1936
Friedman, William L., Oakland . . . 1923
Friend, Emanuel, Chicago 1938
Friesner, Isidore, New York 1945
Frisque, Louis L., Chicago 1932
Fritz, Emdon, Manchester 1931
Froehlich, Herman W., Minneapolis . 1937
Froelich, David E., Oakland 1942
Fromen, Ernest T., New Britain . . 1927
Frontz, Howard C., Huntingdon . . 1942
Frosch, Frank J., Philadelphia . . . 1941
Frost, John G., Chicago 1942
Frost, Herbert L., Cleveland 1944
Frost, William S., Spokane 1923
Frothingham, Edward, Woodhaven . 1947
Fry, Henry Davidson, Washington. . 1919
Fuller, Eugene, New York 1930
Fuller, Harry B., Chicago 1938
Fuller, Quintus C., Milford 1937
Fuller, Seabron J., Magazine. . . . 1932
Fuller, William, Chicago 1933
Fullerton, Andrew, Belfast 1934
Fulton, Jacob A., Astoria. 1943
Fulton, John F., St. Paul 1932
Fulton, William G., Scranton. . . . 1937
Fulton, William S., Wheeling. . . . 1938
Funk, John A., Hamadan 1939
Funk, Joseph, St. Petersburg 1942
Funk, Vance A., Vincennes 1945
Funkhouser, Robert M., St. Louis . 1923
Furniss, Henry D., New York . . . 1942
Furniss, John Neilson, Selma. . . . 1928

Gaenslen, Frederick J., Milwaukee . 1937
Gafford, James A., Jr., Huntington Park 1945
Gage, Homer, Worcester 1938
Gage, J. Arthur, Lowell 1943
Gageby, Paul, Barberton 1939
Gailey, J. K., Glendale 1926
Gailey, John J., Waterbury 1935
Galbraith, John H., Altoona 1942
Galbraith, Walter S., Lethbridge. . 1939
Galbreath, William R., Bloomsburg. 1946
Gale, Joseph Addington, Roanoke. . 1916
Gale, Sparrell S., Roanoke. 1927
Gallagher, Frank J., Tucson 1944
Gallagher, John V., Cleveland . . . 1936
Gallaher, Thomas J., Denver. . . . 1937
Gallison, James M., Boston. 1924
Galloway, Ethelbert Hines, Jackson 1930
Galloway, Herbert P. H., Winnipeg 1939
Gallwey, John, San Francisco. . . . 1939
Gamble, Charles D., Lima 1931
Gamble, Robert B., Meadville . . . 1940
Gammon, William, Galveston 1937
Garber, Frank W., Muskegon. . . . 1936
Garcelon, Harold W., Auburn . . . 1943
Gardiner, Edwin J., Chicago 1930
Gardiner, Robert J., Kingston . . . 1933
Gardner, George W., Providence . . 1936
Gardner, James A., Buffalo 1926
Gardner, William, Montreal 1926
Garlick, Samuel M., Bridgeport. . . 1924
Garner, Ernest L., Vancouver . . . 1940
Garretson, Wendall T., Detroit . . 1928
Garrett, Broox C., Shreveport . . . 1946
Garrett, John R., Roanoke 1934
Garrison, Biddle H., Red Bank . . . 1931
Garrison, David A., Gastonia 1937
Garrison, Fielding H., Washington . 1935
Garrow, Alexander E., Montreal . . 1923
Garshwiler, William P., Indianapolis 1944
Garton, Will M., Washington. . . . 1946
Garver, Carl C., Washington. . . . 1946
Garwood, Harold G., Denver 1935
Gaston, Cecil D., Birmingham . . . 1940
Gaston, Robert B., Lebanon 1941
Gates, William D., Indiana. 1935
Gatewood, Chicago. 1939
Gatewood, James D., Washington . . 1924
Gaub, Otto C., Pittsburgh 1941
Gauch, William, Newark 1945
Gaudiani, Vincent, New York. . . . 1937
Gaul, William H., Yonkers 1944
Gaulden, C. Lewis, Los Angeles . . 1941
Gayler, Wenzel Carl, St. Louis . . 1933
Gehrung, Eugene C., Denver 1924
Geiger, Jacob, St. Joseph 1934
Geisinger, Joseph F., Richmond. . . 1940
Geist, Emil S., Minneapolis 1933
Geist, Samuel H., New York 1943
Gellhorn, George, St. Louis 1936
Gelpi, Maurice J., New Orleans . . 1939
Gelz, John J., St. Cloud 1937
Gendreau, E. Alfred M., Washington 1943
Gentile, Antonio, Newport News . . 1939
Gentile, Romeo J., Washington . . . 1947
George, Edgar J., Chicago 1930
George, Frank William, Worcester . 1928
Geraghty, John T., Baltimore. . . . 1924
Gerhardt, A. Edward, Wenatchee . . 1942
Gerrish, Frederic Henry, Portland . 1920
Gerster, Arpad G., New York 1923
Gessner, Hermann B., New Orleans . 1944
Getman, William T., Buffalo 1936

Geyer, Harry R., Zanesville 1935
Gibb, Joseph S., Philadelphia 1914
Gibb, W. Travis, New York 1939
Gibbon, Harmon Baker, Tiffin . . . 1919
Gibbs, Dozier H., Los Angeles 1939
Gibney, Virgil P., New York 1927
Gibson, Charles L., New York . . . 1944
Gibson, Gordon, Brooklyn 1933
Gibson, Robert D., Youngstown. . . 1940
Gibson, Robert J., Sault Ste. Marie . 1919
Gibson, William John, Belleville . . 1920
Giere, Eric O., Minneapolis. 1942
Giesy, Andrew J., Portland 1933
Gifford, Harold, Omaha 1930
Gifford, John P., Randolph. 1933
Gifford, Sanford R., Chicago . . . 1944
Gilbert, William H., Los Angeles . . 1946
Gilchrist, Harry L., Washington . . 1944
Gilcreest, Jacob Edward, Ennis . . 1926
Gildersleeve, Charles P., Brooklyn. 1935
Gile, John M., Hanover 1925
Gilfillan, W. Whitehead, New York 1944
Gilfillen, George C., Dayton . . . 1939
Gill, Erwin L., Shreveport 1943
Gillaspie, Carbon, Boulder 1933
Gillespie, James A., Vancouver . . . 1946
Gillespie, William, Cincinnati . . . 1925
Gillett, Orla H., Grand Rapids . . 1944
Gillette, Arthur J., St. Paul . . . 1921
Gillette, William J., Toledo 1925
Gillis, Alexander J., Baltimore . . 1943
Gillmore, Robert Tracy, Chicago. . 1918
Gilmer, Thomas L., Chicago 1931
Gilmour, Charles H., Toronto . . . 1933
Giordano, Anthony J., New York . . 1935
Girvin, John H., Philadelphia 1938
Gislason, Gudmund J., Grand Forks . 1934
Givan, James A., Worcester 1943
Given, Ellis E. W., Ambler 1939
Given, James B., Jr., Brooklyn . . . 1932
Glasgow, Frank A., St. Louis 1924
Glass, James H., Trenton Falls . . . 1931
Gleason, John H., Manchester . . . 1925
Glendon, Walter P., Bridgeton . . . 1928
Glenn, Eugene B., Asheville 1924
Glenn, Russell P., Abilene 1938
Glennan, James D., Washington. . . 1930
Glidden, Stephen G., Danville . . . 1917
Glynn, James P., Brooklyn 1942
Godbey, Martin Van Buren, Charleston 1934
Goddard, Herbert M., Philadelphia . 1943
Goddu, Louis A., Boston 1937
Godfrey, Charles C., Bridgeport . . 1927
Godfrey, William T., Stamford . . . 1943
Godlee, Rickman John, London . . 1925
Goeltz, Francis A., Salt Lake City. . 1947
Goffe, J. Riddle, Bronxville 1931
Goggans, James A., Alexander City . 1920
Golden, John Ferdinand, Chicago. . 1933
Golden, William Wolfe, Elkins. . . 1929
Goldsborough, Brice W., Cambridge 1929
Goldspohn, Albert, Naperville . . . 1929
Goldstein, David D., New York. . . 1936
Goldstein, Max A., St. Louis 1941
Goldstein, William H., Arlington . . 1946
Golly, J. Loyd, Rome 1940
Goltman, M., Memphis 1933
Good, James W., Vancouver 1926
Goodfellow, George F., Saratoga Springs 1939
Goodfriend, Nathan, New York . . 1942
Goodheart, John W., Bellingham . . 1936
Goodhue, George, Dayton 1939
Goodman, Charles, New York . . 1945
Goodman, Horace L., Ronceverte . . 1944
Goodman, Sylvester J., Columbus . 1945
Goodnough, John H., Rock Springs . 1940
Goodrich, Charles H., Brooklyn . . 1939
Goodrich, George E., Phoenix . . . 1938
Goodwin, Harold M., Bangor . . . 1938
Goodwin, Henry T., Staten Island . 1931
Goodwin, James J., Clinton 1945
Goodwin, Roy T., San Antonio . . . 1938
Goodwin, William H., University . . 1937
Gordon, John H., Birmingham . . . 1947
Gordon, John S., Milwaukee 1944
Gordon, John W., Clearfield. 1944
Gordon, Onslow A., Brooklyn. . . . 1937
Gorgas, William C., Washington . . 1920
Gosling, Walter W., Red Bank . . 1939
Goss, Ralph M., Athens. 1946
Gould, Elisha T., Sonora 1923
Gourlay, Henry B., Vancouver . . . 1924
Gow, James, Windsor 1943
Graefe, Charles, Sandusky. 1929
Grafton, Frank Willard, Concord . 1915
Graham, Colin W., Vancouver. . . . 1946
Graham, David W., Chicago. 1925
Graham, Dell E., Ottumwa. 1935
Graham, R. Watson, Los Angeles . . 1934
Graham, William E., Calgary 1922
Grant, Alfred James, London . . . 1930
Grant, Arthur R., Utica 1945
Grant, Henry Horace, Louisville . . 1921
Grant, Joseph F., San Diego 1936
Grant, J. Prescott, New York. . . . 1946
Grant, Oscar E., Chicago 1940
Grant, William W., Denver. 1934
Gratiot, Harvey B., Dubuque. . . . 1936
Grausman, Philip M., New York . . 1934
Gravelle, F. Walter, New York . . 1944
Graves, Sidney C., Milton 1944
Graves, William B., Southport . . . 1944
Graves, William P., Boston. 1933
Gray, Arthur D., Topeka 1942
Gray, Benjamin H., Richmond . . . 1943
Gray, Francis Clay, Dayton 1932
Gray, Frank D., Jersey City 1916
Gray, Gordon C., Edmonton 1946
Gray, James D., Yoakum 1930
Gray, John Sidney, Winnipeg 1917

Gray, William L., Champaign 1936
Grayson, Cary T., Washington . . . 1938
Grayston, Jesse T., Cedar Rapids . . 1943
Greeley, James Thornton, Nashua . 1929
Green, Aaron S., San Francisco . . . 1941
Green, Burtis T., Brookings 1931
Green, Charles C., Houston 1947
Green, Charles Montraville, Boston 1928
Green, Eugene K., Minneapolis . . . 1937
Green, George W., Chicago. 1937
Green, George W., Dowagiac 1933
Green, H. A., Boulder 1947
Green, James S., Elizabeth 1936
Green, Louis D., San Francisco . . . 1937
Green, Martin I., San Francisco . . 1945
Green, Thomas M., Wilmington . . . 1933
Greenberg, Abraham L., Brooklyn . 1945
Greenberg, Harry, Milwaukee . . . 1924
Greene, D. Crosby, Newton Center . 1941
Greene, Robert Holmes, New York . 1933
Greenleaf, Henry S., Washington. . 1937
Greenough, Robert B., Boston . . . 1937
Greensfelder, Louis A., Chicago . . 1929
Greenwood, Allen, Boston 1942
Greer, William H., Sheffield 1937
Gregg, Andrew S., Fayetteville . . . 1938
Gregor, Gilbert David, Watertown . 1931
Gregory, Hunter L., Stockton . . . 1945
Gregory, Junius C., Washington . . 1935
Grenfell, Sir Wilfred, New York . 1940
Gribbon, Henry A., Poughkeepsie . . 1925
Grier, Edgar B., Elizabeth 1923
Grieve, Charles C., Washington . . 1939
Griffin, John F., Malverne 1945
Griffith, Charles M., New York . . 1945
Griffith, Jefferson D., Kansas City 1924
Griffith, John P., Pittsburgh 1945
Griffiths, Chauncey Boyd, Newark . 1934
Grim, Ulysses J., Waukegan 1938
Grinstead, William Franklin, Cairo 1929
Grissim, John de Lafayette, Oakland 1937
Grissinger, Jay W., Washington . . 1945
Griswold, Edward H., Peru. 1935
Groetsch, Charles W., New Orleans. 1918
Gronnerud, Paul, Pikeville 1944
Gross, Herbert F., Harrisburg . . . 1944
Grosvenor, Lorenzo N., Huron . . . 1942
Grosvenor, Wallace F., Chicago . . 1942
Grove, Martin Melvin, Dell Rapids. 1928
Grove, Washington B., Washington . 1919
Grover, Courtney P., Dayton . . . 1933
Grow, Eugene J., Washington. . . . 1935
Guerry, Le Groud, Columbia 1947
Guiteras, Ramon, New York 1917
Gullison, Frederick E., Yarmouth . 1930
Gundersen, Adolf, LaCrosse 1938
Gunderson, Harley, Beverly Hills . 1942
Gundry, Frank J., Bakersfield. . . . 1946
Gunn, Frederick H., East St. Louis . 1939
Gunn, John N., Calgary 1937
Gunther, Otto T., Sheboygan. . . . 1937
Guntzer, J. Henry, Port Chester . . 1929
Guthrie, Fred A., La Salle 1915
Guthrie, George W., Wilkes-Barre . 1915
Guthrie, James R., Dubuque 1930
Guthrie, William E., Bloomington . 1919

Haas, Louis R., Pittsburg 1947
Habermel, John F., New Albany. . . 1947
Hacker, C. W. Louis, Albany 1944
Hacker, Christian G., Albany . . . 1941
Hackett, Walter L., Detroit 1939
Hackett, William A., Detroit 1938
Hackler, Garfield M., Dallas . . . 1937
Hadley, Edgar, Montrose. 1926
Hafford, Alpheus T., Albion 1947
Hafford, George C., Albion 1941
Hagaman, Frank H., Jackson 1939
Hager, Walter A., South Bend . . . 1927
Hagerty, Hugh A., Detroit 1931
Hagerty, John F., Newark 1937
Haggard, William D., Nashville . . 1940
Hagler, Elmer E., Springfield. . . . 1937
Hagner, Francis R., Washington . . 1940
Hagood, Rufus H., Jr., Honolulu . . 1934
Haines, Carlyle N., Sayre 1945
Haines, W. D., Cincinnati 1938
Hairgrove, John W., Jacksonville . . 1938
Hairston, J. Thomas, San Antonio . . 1946
Hairston, Samuel Henry, Meridian . 1930
Halban, Josef, Vienna 1937
Halbert, H. Lynn, Staten Island . . 1943
Halderman, Stephen S., Portsmouth. 1929
Hale, Frank S., Providence 1942
Hale, William, Utica. 1947
Haley, Peter A., Charleston 1924
Hall, Channing, Oakland 1942
Hall, Charles A., Cleveland 1938
Hall, Crawford Lester, Kansas City 1922
Hall, Edward P., Kansas City . . . 1926
Hall, Joseph A., Cincinnati 1940
Hall, J. Underwood, San Francisco . 1946
Hall, Marshall K., Portland 1930
Hall, Rufus B., Cincinnati 1936
Haller, J. T., Davenport 1933
Hallett, DeWayne, New York . . . 1945
Halliday, Armond Allan, Toronto . 1929
Halliday, Clarence W., Detroit. . . 1934
Halligan, Harold J., Jersey City . . 1946
Halloran, Paul S., Washington . . . 1931
Halpenny, Jasper, Winnipeg 1930
Halper, Philip A., Chicago 1942
Halsell, John T., Laredo. 1941
Halsey, Fred W., Boston 1922
Halstead, Albert E., Chicago. . . . 1926
Halsted, William S., Baltimore . . . 1922
Hamann, Carl A., Cleveland 1930
Hamill, Patrick J. P., Jersey City . . 1933
Hamilton, Albert G., Thermopolis . 1932
Hamilton, Charles S., Columbus . . 1936

Hamilton, Edwin A., Columbus . . . 1938
Hamilton, Gavin, Houston 1942
Hamilton, Herschel P., Omaha . . 1936
Hamilton, Luther H., Portland . . . 1938
Hamilton, T. Glen, Winnipeg 1935
Hamilton, William D., Columbus . . 1935
Hamlin, Oliver D., Oakland 1943
Hammett, Charles M., Washington . 1942
Hammond, Frank C., Philadelphia . . 1941
Hammond, Robert R., Stockton . . . 1932
Hammond, W. Nelson, Philadelphia . 1918
Hampton, Robert R., Salt Lake City 1940
Hancock, James Cole, Brooklyn . . . 1933
Hancock, John C., Dubuque 1947
Handelman, Harry J., New York . . 1937
Handly, James W., Nashville 1944
Hanes, Granville S., Louisville . . . 1942
Hanna, George C., Philadelphia . . . 1937
Hanna, Gordon M., Brantford . . . 1943
Hanna, Minford A., Kansas City . . 1943
Hanna, Robert A., Peoria 1941
Hannah, Calvin R., Dallas 1940
Hannan, Charles E., Johnstown. . . 1931
Hanner, John W., Washington . . . 1939
Hanser, Herman A., St. Louis . . . 1940
Hanson, Knud, Grand Junction . . . 1935
Happel, Horace E., St. Louis 1925
Harbin, Robert M., Rome 1939
Harbin, William P., Rome 1942
Harder, Ira E., Dallas 1941
Hardin, Lewis S., Atlanta. 1937
Harding, Frederick B., Allentown. . 1929
Harding, Maynard C., San Diego . . 1944
Hardy, George E. W., Jr., Tampa. . 1936
Hardy, Irvin, Morgantown 1926
Hare, Charles B., Los Angeles . . . 1939
Hare, Charles H., Boston 1947
Hare, Earle Russell, Minneapolis . 1934
Hare, George Ray, New York . . . 1933
Hargrave, Edward Thomas, Norfolk. 1931
Harkin, Frederick McD., Marquette 1936
Harlan, N. Robert, Freeport 1942
Harloe, Ralph F., Brooklyn 1944
Harmer, Torr W., Boston 1940
Harmon, Daniel W., Washington . . 1940
Harmon, Samuel E., Columbia. . . . 1935
Harper, Paul Tompkins, Albany . . 1931
Harper, William W., Selma. 1941
Harpin, Raymond A., Lynn 1946
Harpster, Charles M., Toledo . . . 1926
Harrell, Samuel N., Tarboro 1933
Harrelson, N. O., Kansas City . . . 1925
Harrigan, Anthony Hart, New York 1932
Harriman, Alpha H., Laconia 1939
Harriman, Frederick W., Montpelier. 1940
Harriman, Walter F., Sioux City . . 1943
Harrington, Burt D., Brooklyn . . 1942
Harrington, Francis Bishop, Boston 1914
Harrington, Gove S., New York . . 1930
Harris, Burton S., Brooklyn 1923
Harris, Carl A., Bessemer 1941
Harris, Chester E., Basin 1944
Harris, James Calhoun, Anderson. . 1933
Harris; Philander A., Paterson . . . 1924
Harris, Thomas J., Tucson 1943
Harris, Wilbur H., Toronto 1940
Harrison, Archibald C., Baltimore . 1926
Harrison, Edward T., High Point . . 1944
Harrison, George T., University . . 1925
Harrison, John D., Edmonton . . . 1938
Harrower, David, Worcester 1937
Harry, Charles Rees, Stockton. . . 1925
Harsha, William M., Chicago . . . 1943
Hart, Arthur O., St. Johns 1937
Hart, Frederick W., Indian Head . 1947
Hart, Robert W., Washington. . . . 1937
Hart, William E., Pittsburgh 1935
Harte, Richard, Philadelphia 1925
Harter, John H., Seattle 1933
Hartford, John S., Oklahoma City. . 1924
Hartley, Arthur, Philadelphia . . . 1935
Hartman, W. Louis, Detroit. 1936
Hartshorn, Willis E., New Haven . 1939
Hartsock, Frederick M., Washington 1945
Hartwell, John A., New York . . . 1940
Harvey, Charles H., Philadelphia . . 1931
Harvey, Frederick, Chicago 1936
Harvey, Thomas W., Orange 1938
Harvie, John B., Troy 1941
Harvie, Peter L., Troy 1944
Harvie, William A., Regina. 1940
Harwood, Louis de L., Montreal. . . 1934
Haseltine, Burton, Chicago 1941
Haskell, Louis Wardlaw, Memphis . 1933
Haskell, William L., Lewiston . . . 1940
Haslam, George James, Fremont . . 1923
Hassard, Harvey J., Portage la Prairie 1939
Hassett, Leonard Watson, Washington 1945
Hatch, Edward S., New Orleans . . . 1937
Hatfield, Raymond L., Danville. . . 1924
Hathaway, Levy M., Washington . . 1937
Hauer, George J., New Orleans . . . 1936
Hauge, Malvin M., Clarkfield. . . . 1940
Haupt, William C., Brooklyn 1938
Haussling, Francis R., Newark . . . 1941
Hawke, Edward Skillman, Trenton . 1926
Hawkes, Forbes, New York. 1940
Hawkins, Raymond W., Rochester . . 1944
Hawkins, William H., Lewiston . . . 1923
Hawkins, William J., San Francisco . 1936
Hawley, Alanson W., Seattle 1920
Hawley, George W., Bridgeport. . . 1940
Haworth, Elwood B., Pittsburgh . . 1924
Hay, Charles H., Cleveland 1942
Hay, Walter F., Portland 1944
Hayd, Herman E., Buffalo 1944
Hayden, A. M., Evansville 1937
Hayden, Austin A., Chicago. 1940
Hayden, James Raynor, New York . 1921
Hayden, John G., Kansas City . . . 1942
Hayes, Alexander N., Sarnia 1925

Hayes, Charles Arthur, Glendale . . 1946
Hayes, Daniel F., Chicago 1937
Hayes, Dennis J., Milwaukee 1927
Haynes, Eugene E., Memphis 1921
Haynes, Irving S., Plattsburgh . . . 1946
Haynes, L. W., Detroit 1933
Haynes, Robert A., Clarksburg . . . 1929
Hays, George L., Pittsburgh 1940
Hays, Harold M., New York 1940
Hays, Roberts B., Birmingham . . . 1937
Hayton, Charles H., Los Angeles . . 1944
Haywood, Charles Lewis, Jr., Elkin 1943
Hazelton, W. E., Bellows Falls . . . 1925
Heacock, Edward M., Chicago . . . 1939
Healy, Henry H., Grand Forks . . . 1935
Hearst, William L., Cedar Falls. . . 1932
Heatley, Robert F., Toledo 1943
Heazlit, Ledra, Auburn 1923
Heckel, Edward B., Pittsburgh . . . 1935
Hedblom, Carl Arthur, Chicago . . 1934
Hedges, B. van D., Plainfield 1930
Hedges, Ellis Walton, Plainfield . . 1930
Hedges, Frederic R., Everett 1932
Heffenger, Arthur C., Washington . 1923
Heffernan, D. William, Framingham 1940
Heflebower, Robert C., Cincinnati . 1938
Heflin, Howell T., Birmingham . . 1937
Heggie, Norman M., Jacksonville . . 1932
Hein, Barney J., Toledo 1947
Heisey, William C., McKeesport . . 1939
Hejinian, Aram G., Anamosa 1934
Helfrich, Charles H., Passaic . . . 1946
Heller, Isaac M., New York 1942
Helms, John S., Tampa 1932
Helmuth, William Tod, New York . 1932
Helton, Alfred J., Yakima 1940
Hemingway, Ernest E., Seattle . . . 1932
Hemingway, Robert W., Bend . . . 1943
Hemphill, James A., Riverton 1944
Hendee, Lawrence, Buffalo 1935
Henderson, David W., Salt Lake City 1947
Henderson, E. E., Oak Park 1930
Henderson, Frank L., St. Louis . . . 1927
Henderson, Maurice L., Milwaukee . 1930
Henderson, William B., Philipsburg . 1931
Henderson, William T., Mobile . . . 1936
Hendon, George A., Louisville . . . 1941
Hendrick, Arthur C., Toronto . . . 1940
Hendrick, John A., Shreveport . . . 1938
Hendry, William B., Toronto 1939
Hennelly, Thomas P., Pittsfield . . . 1932
Hennessy, Maurice C., Council Bluffs 1946
Henning, Albert F., Chicago 1941
Henry, John G., Winchendon 1941
Henry, Walter O., Los Angeles . . . 1932
Hensel, George C., Tahoe City . . . 1944
Henson, James W., Richmond 1934
Hepburn, Neil Jamieson, New York . 1918
Hepperlen, Harry M., Beatrice . . . 1934
Herald, Charles M., Elyria 1934
Herbert, Stanley G., Winnipeg . . . 1941
Herbert, William E., Wellington . . 1933
Herdman, Samuel B., Taylorville . . 1945
Herman, Arthur L., Minneapolis . . 1942
Hermesch, Harry R., Washington . . 1931
Herrick, Alfred B., Panama 1937
Herrick, Frederick C., Cleveland . 1943
Herrick, John Francis, Ottumwa . . 1933
Herrick, William P., New York. . . 1923
Herring, Benjamin Simms, Wilson . . 1930
Herrington, Willet J., Bad Axe . . 1920
Hertzberg, George R. R., Stamford . 1942
Hertzler, Arthur E., Halstead . . . 1946
Hess, Louis T., Washington 1943
Hessert, William, Chicago 1928
Hewitt, Herbert W., Detroit 1940
Hewson, Addinell, Philadelphia. . . 1938
Hibbs, Russell Aubra, New York . . 1932
Hibshman, Harry Z., Philadelphia . . 1942
Hickey, Preston M., Ann Arbor. . . 1930
Hickman, John S., Jamestown 1946
Hicks, Charles F., Welch. 1931
Hicks, Francis Marion, San Antonio. 1929
Hiebert, Gerhard, Winnipeg 1934
Higbee, Edward H., St. Louis 1927
Higgins, Aaron L., Rockeville Centre 1942
Higgins, William M., New York. . . 1938
Highsmith, Jacob F., Fayetteville . . 1939
Highsmith, James D., Fayetteville . . 1939
Hildreth, Edward R., Bay Shore . . . 1946
Hildreth, Warren, New York . . . 1937
Hilgartner, Henry L., Austin . . . 1937
Hill, Emory, Richmond. 1940
Hill, George Hillard, Worcester . . 1934
Hill, Harold Crawford, Holyoke . 1947
Hill, Howard, Kansas City 1932
Hill, Leslie Grant, Estherville . . . 1934
Hill, Luther L., Montgomery. . . . 1946
Hill, T. Chittenden, Boston 1936
Hill, Walter H. P., Montreal. . . . 1921
Hiller, Carl R., Cincinnati. 1945
Hillis, David S., Chicago 1942
Hilsman, Agnew H., Albany 1945
Hilton, David C., Lincoln. 1945
Hinde, Hubbard K., San Angelo . . . 1938
Hines, Harry Hayes, Cincinnati. . . 1929
Hinkle, Shelby B., Little Rock . . . 1937
Hinman, Eugene E., Albany. 1937
Hinson, Tolbert B., Enid 1938
Hirshfeld, Samuel, Los Angeles. . . 1946
Hirst, Barton C., Philadelphia . . . 1935
Hirst, John C., Philadelphia. 1925
Hissem, Ralph Waldo, Wichita . . . 1933
Hitz, Henry B., Milwaukee 1944
Hixson, Jesse S., San Angelo 1947
Hoag, Junius C., Chicago 1930
Hobbs, Wilbert A., East Liverpool . 1939
Hodgins, Arthur G., Honolulu . . . 1945
Hoegh, Knut, Minneapolis 1925
Hoff, Edwin C., Detroit 1940
Hoffman, Charles A. von, San Francisco 1917

Hoffman, Charles S., Keyser 1926
Hoffman, Claude G., Louisville . . . 1939
Hoffman, Conrad R., Glens Falls . . 1936
Hoffman, James M., Pensacola . . . 1944
Hoffman, Lawrence H., San Francisco 1946
Hoffmann, Philip, St. Louis. 1939
Hogan, Edward V., Halifax 1933
Hogan, William J., Torrington . . . 1937
Hoge, Arthur K., Wheeling 1932
Hogeboom, Roche W., Springfield . . 1939
Hogue, Gustavus I., Milwaukee . . 1936
Hogue, John D., Altoona 1944
Hoiland, Angell S., Minneapolis . . 1934
Holbrook, John S., Mankato 1940
Holcomb, Henry V., Hempstead . . 1936
Holcomb, Richmond C., Washington . 1945
Holden, Edgar, Jr., Newark 1936
Holden, Frederick C., New York . . 1944
Holden, George P., Yonkers 1935
Holden, Gerry R., Jacksonville . . . 1945
Holder, Eugene Michel, Memphis . 1946
Holladay, Gray G., Portsmouth . . 1942
Holland, George F., Bloomington . 1936
Holland, James E. P., Bloomington . 1938
Holland, Joseph W., Baltimore . . . 1929
Hollenbeck, Frank B., Lincoln . . . 1936
Hollister, John C., Pasadena 1916
Holloway, Charles B., Des Moines . 1927
Holloway, Victor D., Knoxville. . . 1938
Hollowbush, Joseph R., Rock Island 1928
Holm, Alf J., Chicago. 1947
Holman, Carl J., Los Angeles 1934
Holmes, Christian R., Cincinnati . . 1920
Holmes, Edgar Miller, Boston . . . 1918
Holmes, Roy J., Miami 1940
Holt, Charles H., Pawtucket . . . 1941
Holt, E. Eugene, Jr., Portland . . . 1946
Holt, Erastus Eugene, Portland . . 1931
Holte, Halvor, Crookston 1937
Holton, Walter B., Ithaca 1931
Holzberger, John C., Brooklyn . . . 1947
Honan, William F., New York . . . 1935
Hood, Thomas C., Indianapolis . . . 1929
Hooe, A. Barnes, Washington . . . 1934
Hoover, Alden R., Elizabeth 1940
Hoover, Delbert E., Warren 1930
Hoover, Isaac J., Owensboro 1945
Hoover, John C., Owensboro 1942
Hopkins, Frederick E., Springfield . 1941
Hopkins, Scott B., Spokane 1925
Hopkins, William Thorpe, Lynn . . 1945
Horn, Henry Wells, San Francisco . 1920
Horn, John, New York 1938
Horn, Walter L., New York 1938
Hornbeck, Arden C., Marlin 1943
Hornbogen, Alfred W., Marquette . 1931
Hornbogen, Harry J., Marquette . . 1926
Horner, David A., Chicago 1945
Horr, Albert W., Boston 1934
Horsky, Rudolph, Helena 1932
Horsley, J. Shelton, Richmond . . 1946
Horton, George M., Seattle 1927
Horwitz, Alexander E., St. Louis . . 1943
Hosmer, Andrew J., Reno 1947
Hotchkiss, Lucius W., Santa Barbara 1925
Hotvedt, Ingvald M. J., Muskegon . 1919
Houck, Earl E., DuBois 1936
Hough, Garry de N., Vineyard . . . 1927
Houghten, Lester O., Long Beach. . 1934
Houghton, Neidhard H., Boston . . 1920
Houston, David W., Troy 1935
Houston, Hugh E., Kalispell 1932
Hovde, Anders G., Los Angeles . . . 1938
Howard, Alonzo G., Boston. 1938
Howard, Charles T., Hingham Center 1939
Howard, Henry W., Los Angeles . . 1927
Howard, Jasper V., Washington . . 1939
Howard, LeRoy D., Fairmont 1941
Howard, Robert C., New York . . . 1935
Howd, Emmott, Troy 1938
Howe, Harry D., Hampton 1943
Howe, Louis Philippe, San Francisco. 1933
Howe, Spencer S., Bellingham . . . 1945
Howe, Walter Clarke, Boston . . . 1931
Howell, Conrade A., Columbus . . 1935
Howell, John T., Newburgh 1937
Howell, William H., Altoona 1940
Howells, James O., Bridgeport . . . 1946
Howitt, Henry, Guelph 1934
Howk, Loron W., Rochester. 1922
Howorth, John, Wilkes-Barre 1945
Hoye, Henry J., Providence 1942
Hromadka, August B., Santa Monica 1939
Hubbard, Joshua C., Boston 1934
Hubbell, Harry H., Corning 1922
Huddleston, Fount W., Liberal . . . 1936
Hudson, Lawrence B., Hattiesburg . 1934
Huff, Charles W., Jackson 1937
Hufford, Henry K. B., Washington . 1933
Huggins, Raleigh R., Pittsburgh . . 1938
Huggins, Walter L., Los Angeles . . 1940
Hughes, Francois L., Philadelphia. . 1940
Hulen, Vard H., San Francisco . . . 1939
Hull, Charles A., Omaha 1945
Hull, Edward T., New York 1938
Hull, Harry Fiske, Washington. . . 1920
Hull, Leonard C., Hollister 1937
Hull, Robert Lord, Oklahoma City . 1919
Hume, George W. L., Sherbrooke . . 1938
Hume, Gordon M., Sherbrooke . . . 1933
Hume, Joseph, New Orleans 1936
Humphrey, William A., Columbus . 1940
Humpstone, O. Paul, Speculator. . . 1946
Hundley, John Mason, Baltimore . . 1928
Hunsicker, William C., Philadelphia 1939
Hunt, Charles H., Portland 1944
Hunt, John, Seattle 1924
Hunt, Paul F., Kansas City. 1946
Hunt, Randell, Shreveport 1920
Hunt, Verne C., Los Angeles 1943
Hunter, Charles D., Tacoma. . . . 1940
Hunter, George H. V., Brooklyn . . 1943

Hunting, Nathaniel S., Quincy . . . 1937
Huntington, Thomas Waterman, San Francisco 1929
Hupp, Frank LeMoyne, Wheeling . . 1929
Huppert, Elmer I., New York . . . 1944
Hurd, Lee M., Rowayton 1945
Hurlbut, Robert S., Cambridge . . 1945
Hurley, Edward D., Boston 1936
Hurst, W. Randolph, Pasadena. . . 1946
Husband, Francis H., Sault Ste. Marie 1941
Hussey, Augustus A., Brooklyn . . . 1917
Hussey, Edward J., Holyoke 1934
Hussey, Frederic V., Providence . . 1943
Husted, Eugene G., Greenville . . . 1937
Hutchinson, Robert H., New York . 1935
Hutchinson, Robert J., Grand Rapids 1947
Hutchison, James A., Montreal . . . 1929
Hutchison, John W., Saginaw . . . 1936
Hutter, Charles G., Washington . . 1945
Hutton, Edward Hyatt, Corning . . 1934
Hutton, Paul C., Washington . . . 1934
Hyams, Joseph, New York 1943
Hyde, Clarence R., Brooklyn 1940
Hynes, Thomas V., New Haven . . . 1941

Ibershoff, Adolph E., Cleveland . . 1931
Iglauer, Samuel, Cincinnati 1944
Ill, Carl H., Newark 1943
Ill, Charles L., Newark 1939
Ill, Edgar A., Newark 1942
Ill, Edward J., Newark 1942
Ingalls, Henry A., Roswell 1937
Ingalls, James Warren, Brooklyn . 1922
Ingals, E. Fletcher, Chicago 1918
Inge, Harry T., Mobile 1921
Inge, James M., Denton 1925
Ingersoll, John M., Miami 1947
Ingram, Lawrence C., Orlando . . . 1945
Insley, Stanley Nelson, Grayling . 1920
Irish, James H., Syracuse 1943
Irvin, James S., Danville 1915
Irving, James F., Yorkton 1941
Irwin, Arthur W., Oswego 1929
Irwin, P. Clifton, Seattle. 1940
Irwin, William H,, Oakland 1933
Isom, Alphonso, Dumas 1933

Jack, Gabriel J., New Haven 1947
Jack, Harvey P., Hornell 1920
Jack, Joseph E., Salt Lake City . . . 1940
Jackson, Daniel F., Pittsburgh . . . 1936
Jackson, Delbert L., Boston 1934
Jackson, Edward, Denver 1942
Jackson, Frank H., Houlton 1947
Jackson, Jabez N., Kansas City . . . 1935
Jackson, John D., Danville 1944
Jackson, Oliver H., Fall River . . . 1942
Jackson, Ralph W., Fall River . . . 1927
Jackson, Reginald H., Madison . . 1939
Jackson, Samuel A., Muskegon . . . 1945
Jackson, Theron S., Cleveland . . . 1944
Jackson, Thomas T., San Antonio . . 1920
Jackson, William R., Mobile 1922
Jacob, William H., Paterson 1938
Jacobaeus, Hans Christian, Stockholm 1937
Jacobi, Frank B., Toledo 1925
Jacobson, Julius H., Toledo 1918
Jacoby, Alfred, New Orleans 1942
Jagger, Archer W., Flushing 1933
James, D. Bushrod, Philadelphia. . . 1933
James, John A. James, Los Angeles . 1942
James, John Henry, Mankato 1929
James, Ralph W., Winfield 1945
James, William L., Newark 1943
Jameson, Charles H., Hays 1937
Jameson, Hugh, Titusville 1944
Jameson, P. Chalmers, Brooklyn . . 1939
Jameson, Thomas, Rochester 1943
Jameson, W. G., Palestine 1917
Janes, George Herbert, Westfield . . 1929
Janssen, Charles L., New York . . . 1941
Jarboe, Parran, Greensboro. 1935
Jarman, George W., Princess Anne . 1939
Jay, Leon D., Waverly 1944
Jayne, Walter A., Denver 1929
Jefferds, Henry Clarke, Portland . 1923
Jeffrey, Robert H., Uniontown . . 1936
Jelks, John L., Memphis 1945
Jellinghaus, C. Frederic, Shirley . . 1946
Jelm, Charles E., Akron 1938
Jenkins, George H., Binghamton . . 1938
Jenkins, Stephen R., Charlottetown . 1929
Jenks, Nathan, Detroit 1916
Jennings, Charles L., Jacksonville . 1943
Jennings, Frank Dormer, Brooklyn . 1934
Jennings, George M., Missoula . . . 1940
Jennings, John E., Brooklyn 1945
Jennings, John E., St. Louis 1935
Jepson, William, Sioux City 1945
Jerauld, Frederick N. C., Niagara Falls 1946
Jessaman, Leon W., Framingham . . 1929
Jessup, William H., Hollis 1940
Jett, Frank H., Terre Haute 1938
Jinkins, Wiley J., Galveston 1947
Joachim, Otto, New Orleans 1941
Jobse, Peter H., Wilsonville 1931
Jobson, George B., Oil City. 1946
Johanson, Nils A., Seattle 1946
John, Jacob S., Bloomsburg 1937
Johnson, A. Einar, Watertown . . . 1943
Johnson, Arthur C., Spokane 1927
Johnson, Arthur H., Portland . . . 1941
Johnson, Chester A., Valentine . . . 1942
Johnson, Czar C., Lincoln 1938
Johnson, Edwin Hine, Naugatuck . . 1930
Johnson, Elmon R., Wollaston . . . 1941
Johnson, Franklin P., Portland . . . 1943
Johnson, Fred. C., Bradford 1937
Johnson, Frederick W., Boston . . . 1938
Johnson, George E., Philadelphia . . 1943

Johnson, Harry McC., San Antonio . 1930
Johnson, Henry A., Glendale 1935
Johnson, Herman M., Dawson . . . 1935
Johnson, J. Murray, Bridgeport . . 1935
Johnson, John L., Bangor 1937
Johnson, Joseph T., Washington . . 1921
Johnson, Paul E., Washington . . . 1943
Johnson, Ray H., Buffalo 1938
Johnson, T. B., Frederick 1925
Johnson, Thomas C., Lumberton . . 1943
Johnson, W. B., Paterson 1925
Johnson, William H., Buffalo 1947
Johnston, George Ben, Richmond . 1916
Johnston, James A., Cincinnati . . . 1941
Johnston, Richard Hall, Charlotte . 1923
Johnston, Sydney W., Vicksburg . . 1941
Johnston, Wilson, Portland 1943
Jolly, William J., Oklahoma City . . 1940
Jonas, August F., Omaha 1934
Jonas, Ernst, St. Louis 1934
Jones, Archibald Doerr, Wichita . . 1932
Jones, Arthur T., Providence 1939
Jones, Charles B., Sacramento . . . 1937
Jones, Charles C., Cincinnati . . . 1943
Jones, Charles W., Olympia 1943
Jones, Daniel F., Boston 1937
Jones, Edward G., Atlanta 1921
Jones, Emmett L., Cumberland . . . 1940
Jones, Everett, Wichita Falls 1940
Jones, Francis A., Sr., Lansing . . . 1947
Jones, Glenn I., Washington 1942
Jones, John F. X., Philadelphia . . . 1944
Jones, John P., Savannah 1944
Jones, Maurice P., Youngstown . . 1934
Jones, Oswald Meredith, Victoria . 1918
Jones, Owen E., Rochester 1926
Jones, Percy L., Washington 1941
Jones, Richard W., Wausau. 1933
Jones, Sir Robert, Liverpool 1933
Jones, Robert DuVal, New Bern . . 1945
Jones, Robert J., Greenfield. 1940
Jones, Robert R., Jr., Durham . . . 1941
Jones, Samuel Fosdick, Pasadena . . 1946
Jones, Solomon, Danville 1937
Jones, Walter F., New York 1947
Jones, William J., Seattle 1942
Jordan, Arthur Clifford, Pine Bluff 1922
Jordan, Richard, New York 1934
Joshie, Nielamber C., New Delhi . . 1947
Joy, Henry M., Calumet 1937
Joyce, Robert S., Ogden 1922
Joyce, Thomas M., Portland. 1947
Joyes, Crittenden, Fort Worth . . . 1941
Judd, Edward S., Rochester 1935
Judd, James R., Honolulu 1947
Judson, Adoniram Brown, New York 1916
Juenemann, George F., Washington . 1940
Jurgens, Henry J., Quincy 1941

Kahala, Arthur A., Crookston . . . 1938
Kahn, L. Miller, New York 1933
Kahn, Lee, Louisville 1944
Kahn, Myron E., Chicago 1939
Kakels, Moses S., New York 1923
Kalbaugh, Z. Troxell, Piedmont . . 1935
Kalish, Richard, New York 1921
Kammerer, Frederic, New York . . 1928
Kanavel, Allen B., Chicago 1938
Kane, Arthur M., Brooklyn 1938
Kane, Charles J., Paterson 1940
Kane, Evan O'Neill, Kane 1932
Kane, Howard F., Washington. . . . 1946
Kane, Joseph J., Binghamton 1936
Kaster, John P., Topeka 1938
Kathan, Dayton L., Schenectady . . 1937
Kauffman, John W., Reading 1937
Kaull, Lee P., Los Angeles 1923
Kaysen, Ralph, San Diego 1941
Kean, Michael E., Manchester . . . 1920
Kearby, Delbert O., Indianapolis . . 1947
Kearney, James A., New York . . . 1927
Keefe, John W., Providence 1935
Keefe, Patrick H., Providence . . . 1942
Keele, Frank S., Portage la Prairie . 1918
Keeler, Joseph C., Philadelphia . . 1935
Keen, William W., Philadelphia . . 1932
Keenan, George, Madison 1915
Keenan, George F., Boston 1937
Keene, Floyd E., Philadelphia . . . 1938
Kehl, George W., Reading 1943
Keiper, George F., La Fayette . . . 1926
Keir, Erskine Johnstone, Alberton . 1929
Keith, Darwin Mills, Rockford. . . 1929
Keller, John G., Toledo 1933
Keller, Lester, Santa Monica . . . 1931
Keller, Luther Hurn, Hagerstown . 1915
Kelley, Samuel Walter, Cleveland . 1929
Kelley, Thomas H., Chicago 1935
Kellogg, Edward R., Los Angeles . . 1936
Kellogg, Francis B., Pasadena . . . 1944
Kellogg, John H., Battle Creek . . . 1943
Kellogg, William C., Augusta . . . 1934
Kelly, Frank A., Detroit 1943
Kelly, Howard A., Baltimore 1943
Kelly, James A., Philadelphia 1944
Kelly, John W., Springfield 1931
Kelly, Michael B., Wheeling 1942
Kelly, Robert Patton, Lynchburg . 1930
Kelsey, Arthur Louis, Pasadena . . 1929
Kelsey, Ernest R., Winsted 1935
Kemp, Robert C., Baton Rouge . . . 1939
Kendig, Edwin Lawrence, Victoria . 1934
Kenefick, Joseph Aloysius, New York 1919
Kennedy, Charles R., Omaha. . . . 1938
Kennedy, James C., Brooklyn 1925
Kennedy, James Madison, Washington 1930
Kennedy, Robert Morris, Washington 1946
Kennedy, Roderick D., Globe . . . 1941
Kenning, Angus W., Victoria 1923
Kennon, Beverly R., Norfolk . . . 1938

Kent, F. Marion, Bellevue 1938
Kenyon, Elmer L., Chicago 1945
Kenyon, Frank Pierce, Pomona . . 1921
Kenyon, James H., New York 1939
Kepke, John, Brooklyn 1921
Ker, Robert Harold, Vancouver . . 1930
Kerchner, H. Stanley, Ambridge . . 1941
Kern, Albert G., Knoxville 1938
Kerney, J. Edwards, Providence . . 1940
Kerr, Archibald A., Salt Lake City . 1931
Kerr, Edward, East Downingtown. . 1927
Kerr, Norman, Chicago 1926
Kerr, Robert William, Washington . 1930
Kerrison, Philip D., New York . . . 1944
Kerwin, William, St. Louis. 1933
Kessel, George, Cresco 1945
Kessler, A. Don, Huntington 1946
Kevin, J. Richard, Brooklyn 1945
Key, Ben W., New York 1940
Keyes, Albert B., Chicago 1936
Keyes, Stanley John, Kingston . . . 1943
Keys, Morton J., Victoria. 1946
Kickham, Edward L., Boston 1944
Kickland, William A., Fort Collins . 1932
Kidd, John Franklin, Ottawa . . . 1933
Kiefer, Hugo A., Los Angeles 1935
Kilbane, Edward F., New York . . 1934
Killeen, John J., Chicago 1942
Killough, Robert S., Amarillo . . . 1939
Kimball, Arthur H., Washington . . 1924
Kimball, Hannibal H., Minneapolis . 1928
Kimball, Rush W., Norwich 1915
Kime, Rufus R., Orlando 1929
Kinard, Kerwin W., Lancaster . . . 1943
King, Alfred C., New Orleans. . . . 1933
King, Clarence, Cincinnati 1936
King, Edmund Eleazar, Toronto . . 1930
King, Edward A., New York 1932
King, Elbridge Harrison, Muscatine 1918
King, James E., Buffalo. 1947
King, John C., Pasadena 1943
King, Merle W., Cleveland 1933
King, S. Victor, Sharon. 1940
Kingery, Lisle B., New York 1940
Kingsley, Byron F., San Antonio . . 1925
Kinne, Brayton E., Albany 1939
Kinne, Sandford H., Binghamton . . 1938
Kinyon, Claudius B., Trenton . . . 1924
Kirby, Holder Crary, New Bedford . 1933
Kirby, William P. P., Moncton . . . 1932
Kirk, A. Dale, Flint 1947
Kirkendall, John Swartout, Ithaca. 1928
Kirkley, Cyrus A., Los Angeles . . . 1934
Kirkpatrick, Samuel, Selma 1937
Kislig, Fred K., Dayton 1933
Kistler, Herbert D., Butte 1936
Kistler, William K., Lansdowne . . 1945
Kistner, Frank B., Portland 1947
Kitchen, Arthur S., Escanaba. . . . 1946
Kittredge, Frank E., Nashua . . . 1941
Kittredge, Thomas, Salem 1923

Kline, Lane B., Houston 1940
Klinefelter, Marion L., St. Louis . 1942
Klippel, Clemens, Hutchinson . . . 1924
Klopp, Edward J., Philadelphia . . . 1936
Klotz, Max Otto, Ottawa 1921
Klump, John A., Williamsport 1936
Knapp, Bleeker, Evansville. 1940
Knapp, Harry Butler, Wellsboro . . 1945
Knight, Frank Henry, Brooklyn . . 1918
Knight, Stephen H., Detroit 1939
Knope, Franklin A., Rochester . . . 1937
Knowles, William F., Boston . . . 1936
Knowlton, Edward A., Holyoke. . . 1945
Knox, Augustus W., Raleigh 1936
Knox, John C., Washington 1938
Knox, John D., Warren 1945
Knox, Robert W., Houston 1942
Koerper, Herman W., Columbus . . 1945
Koford, Henning, Oakland 1941
Kohlmann, William, New Orleans . . 1921
Kollig, Matthew, Saginaw 1933
Kollock, Charles W., Charleston . . 1931
Koltes, Frank X., Washington . . . 1944
Koontz, Fred L., Louisville 1946
Koster, Harry, Brooklyn 1943
Krauss, Frederick, Philadelphia . . 1944
Krauss, James, Boston 1939
Kreider, George, Springfield 1922
Kremer, Walter J., Minneapolis . . 1932
Kress, Fred C., Johnstown 1936
Kretzschmar, Norman R., Ann Arbor 1943
Kreuscher, Philip H., Chicago . . . 1943
Kreutz, George C., Detroit 1939
Krieger, William A., Poughkeepsie . 1944
Krimmel, Frank B., Erie 1938
Krohn, John W., Joliet 1943
Krouse, Louis J., Cincinnati 1946
Krusen, Wilmer, Philadelphia . . . 1943
Kuflewski, Wladyslaw A., Chicago . 1945
Kuhn, Charles F., Detroit 1935
Kuhn, Harold P., Kansas City . . . 1940
Kuhn, John F., Oklahoma City . . . 1942
Kuhn, Leroy P., Chicago 1937
Kunkel, George B., Harrisburg . . . 1942
Kunkel, W. Minster, Harrisburg . . 1946
Kurtz, Arthur D., Philadelphia . . . 1939
Kurtz, Carl, Los Angeles 1940
Kuykendall, William, Eugene . . . 1934
Kyle, D. Braden, Philadelphia . . . 1916
Kyle, John Johnson, Los Angeles . . 1920

Lacey, Edward P., Bessemer 1933
Lachner, Bernard J., Rock Island . 1937
Lackner, Julius E., Chicago 1945
Lacroix, Paul G., New Orleans . . . 1946
La Ferté, Daniel, Detroit 1924
LaForce, Burdette D., Pasadena . . 1947
LaForce, William Brooks, Pasadena 1937
LaGarde, Louis A., Washington . . . 1920
Lainé, Damaso T., Havana 1938
Lamb, Frederick W., Cincinnati . . 1928

Lambert, Robert K., New York . . . 1946
Lambert, Samuel E., Spokane . . . 1937
Lambert, Walter Eyre, New York . 1930
Lancer, Thomas F., New York . . . 1927
Land, Everett A., Norfolk 1945
Lane, Arthur E., Laramie 1924
Lane, Franklin F., Washington . . . 1947
Lane, John W., Boston 1943
Lane, Lauriston Job, São Paulo . . 1942
Lane, Paul P., Wilson 1934
Lane, Sir William Arbuthnot, London 1943
Langfitt, William S., Pittsburgh . . 1945
Langford, Marcus L., Mart. 1946
Langhorst, Fred H., Elgin 1935
Lankford, Burnley, Norfolk 1926
LaPalme, Joseph A., Webster 1947
LaPlace, Ernest, Philadelphia . . . 1924
Lapsley, Robert M., Keokuk 1943
Largent, Benjamin F., McKinney . . 1936
Larkin, Cyril J., Chicago 1937
LaRoque, George Paul, Richmond . 1934
Lassalle, Albert, Montreal. 1932
Lathrop, Homer R., Casper 1935
Lathrop, Walter, Hazelton 1928
Lau, Frederick T., New York . . . 1931
Lauderdale, Thomas L., Ranger. . . 1940
Law, Arthur Ayer, Minneapolis . . 1930
Law, Henry W. F., Grand Forks. . . 1945
La Wall, Griffith S., Allentown . . 1932
Lawbaugh, Albert I., Calumet . . . 1923
Lawler, Albert J., Niagara Falls . . 1943
Lawlor, John Charles, Dover . . . 1930
Lawrason, George B., Shreveport . . 1918
Lawrence, Charles S., Winston-Salem 1930
Lawrence, Florus F., Mount Vernon. 1946
Laws, William V., Hot Springs . . . 1939
Lawther, Francis R., Moncks Corner 1945
Lazenby, Allen D., Baltimore . . . 1939
Lazenby, Maurice, Baltimore 1928
Leach, Philip, Washington 1934
Leadbetter, Guy W., Washington . . 1945
Leaverton, Claude C., Tacoma . . . 1946
Leckrone, Milton E., Rochester . . 1945
Le Conte, Robert G., Philadelphia . 1924
Ledbetter, Robert E., Washington . 1926
Ledbetter, Samuel L., Jr., Birmingham. 1946
Lederman, Isaac A., Louisville . . . 1925
Ledoux, Joseph Omer, Sherbrooke . . 1929
Lee, Burton J., New York 1933
Lee, Floyd J., Santa Monica 1942
Lee, George H., Galveston 1924
Lee, Harry J., Boston 1946
Lee, John A., Brooklyn 1920
Lee, P. Royal, New York 1932
Lee, Quincy B., Wichita Falls 1946
Lee-Brown, Robert K., Sydney . . 1934
Leech, James W., Providence 1936
Le Fevre, George L., Sr., Muskegon 1944
Legg, Arthur T., Boston 1939
Lehmann, Julius E., Winnipeg . . . 1934
Lehr, Louis C., Washington 1930
Leichner, William, Hartford 1943
Leigh, Albert B., Kaukauna 1940
Leigh, Southgate, Norfolk 1936
Leighton, Charles M., Portland . . 1924
Leitner, George A., Piermont . . . 1937
Leland, George Adams, Boston . . . 1924
Leland, George A., Jr., Brookline . 1943
Lemmerz, Theodore H., Jersey City . 1941
Lemon, Charles H., Milwaukee . . . 1921
Lenguas, Luis Pedro, Montevideo . 1932
Lenker, John N., Cleveland 1932
Lennon, Aloysius J., Joliet 1932
Lent, Edwin J., South Bend 1938
Leonard, Alexander T., San Francisco 1939
Leonard, Edward D., Chestnut Hill . 1945
Leonard, Francis G., Cleveland . . . 1936
Leonard, Homer O., Kansas City . . 1941
Leopold, Herbert P., Philadelphia . 1939
Lepper, Lawrence E., Los Angeles. . 1938
LeSeure, Oscar, New Hartford . . . 1925
Lespinasse, Victor D., Chicago . . . 1946
Lester, Frederick W., Seneca Falls . 1947
Lester, John C., New York 1937
Levengood, H. Wilson, Santa Monica 1933
Levine, Edgar C., Montreal 1924
Levine, Murry H., New York . . . 1943
Levison, Charles G., Sausalito . . . 1941
Levy, Ralph J., New York 1937
Levy, Robert, Denver 1945
Lewis, Archibald C., Memphis . . . 1944
Lewis, Bransford, St. Louis 1941
Lewis, Charles, Paoting Fu. 1932
Lewis, Dean D., Baltimore 1941
Lewis, Ernest S., New Orleans . . . 1935
Lewis, F. Park, Buffalo. 1940
Lewis, G. Griffin, New York 1946
Lewis, José G., Colon 1939
Lewis, Robert, New York 1939
Lewis, William W., St. Paul 1935
Lewson, Maximilian, New York. . . 1930
Leyenberger, Samuel B. W., Newark 1936
Leyko, Julius J., Baltimore 1937
Leys, James F., Washington 1938
Libby, Edward M., Iron River. . . . 1939
Liccione, William T., Mount Vernon 1943
Lichtenberg, Joseph S., Kansas City 1933
Lick, Maxwell J., Erie 1946
Liggett, Elmer E., Oswego 1934
Likes, Sylvan H., Baltimore 1935
Lile, Minor C., Seattle 1944
Lilienthal, Howard, New York . . . 1946
Lillie, Osville R., Milwaukee. . . . 1946
Lillie, Walter I., Philadelphia . . . 1947
Lilly, Vernon S., Detroit 1945
Lindenberg, Henrique, São Paulo . 1936
Linder, John, Brooklyn. 1947
Linder, William, Brooklyn 1945
Lindsay, William, Montpelier 1929
Lindsey, Newton H., Pauls Valley . 1934

Linsz, Henri P., Wheeling 1938
Linthicum, Edward, Evansville . . . 1918
Linthicum, G. Milton, Baltimore . . 1935
Lippincott, A. Haines, Camden . . . 1937
Lister, Sidney M., Houston. 1946
Littig, John V., Washington 1938
Littig, Lawrence W., Davenport . . 1918
Little, Fred H., Muscatine 1922
Little, Herbert M., Montreal . . . 1934
Little, J. Warren, Minneapolis . . . 1920
Little, John Mason, Boston 1926
Little, Wendell D., Indianapolis . . 1946
Lloyd, Samuel, New York 1926
Lobenstine, Ralph Waldo, New York 1931
Lobingier, Andrew S., Los Angeles . 1939
Lobo, David, Caracas 1924
Lockard, Lorenzo B., Denver 1937
Locke, Charles E., Jr., Cleveland . . 1929
Locke, Melvin, Bellefonte 1934
Lockett, Everett A., Winston-Salem . 1934
Lockett, George V., Kingston . . . 1947
Lockhart, Frederick A. L., Montreal 1925
Lockrey, Sarah H., Philadelphia . . 1929
Lockwood, Charles D., Pasadena . 1932
Locy, Francis E., Washington 1932
Loe, Adolph O., Seattle 1935
Loeb, Hanau W., St. Louis 1927
Loew, Harry Kalman, Brownsville . 1932
Logan, James Elmore, Kansas City . 1928
Logan, Samuel, New Orleans 1918
Logan, William H. G., Chicago . . . 1943
Loney, Byron, Detroit 1934
Long, Francis A., Madison 1937
Long, Henry F., Statesville 1939
Long, John H., Brooklyn 1935
Long, John Wesley, Greensboro . . 1926
Long, Le Roy, Oklahoma City 1940
Long, Thomas J., Denison 1943
Long, Wendell M., Oklahoma City . 1946
Longeway, Albert F., Great Falls . . 1933
Longwell, Benton E., Johnstown . . 1938
Longyear, Howard W., Detroit . . . 1921
Loop, Ross G., Elmira 1945
Lopez Nussa, Rafael, Santurce . . . 1943
Lord, John P., Omaha 1940
Loree, Ira D., Ann Arbor 1936
Lorie, Alvin J., Kansas City 1937
Loring, Francis B., Washington . . 1923
Loring, J. Brown, Chicago 1942
Loring, S. C., Plymouth 1922
Lothrop, Earl Perkins, Buffalo . . 1932
Lothrop, Howard Augustus, Boston . 1928
Lott, Mark E., Dallas 1942
Loughery, Harold B., Muskegon . . 1943
Loughran, Robert L., Sharon . . . 1942
Lounsbury, Benjamin F., Chicago . . 1927
Loux, Hiram R., Philadelphia 1930
Love, Richard Holden, Saskatoon . 1926
Lovejoy, Walter C., Maywood . . . 1947
Loveland, John E., Middletown . . . 1937
Loveren, George S., Santa Barbara . 1938
Lovett, Robert W., Boston 1924
Lowell, Albert F., Gardner 1939
Lowen, Charles J., Denver 1942
Lowman, Kenneth E., Washington . 1946
Lowry, Dick, Oklahoma City 1941
Lowry, Paul H., Syracuse 1944
Lucas, Simons Ravenel, Florence . . 1946
Luce, Thomas W., Portsmouth . . . 1936
Lucey, John D., Staten Island . . . 1942
Lucid, Michael Milton, Syracuse . . 1944
Luckett, William Henry, New York . 1929
Luckey, John Eddy, Vinton 1933
Luhn, Henry B., Spokane 1932
Lukens, Isaiah, Tekamah 1928
Lum, Clarence E., Nisswa 1935
Luman, Clark M., Uniontown . . . 1943
Lumpkin, Abram F., Amarillo 1942
Lumpkin, James C., Baltimore 1932
Lund, George J., Los Angeles 1937
Lung, George A., Washington . . . 1921
Lusk, William C., New York 1934
Luter, William Edwin, San Antonio . 1930
Lutz, Frank J., St. Louis 1916
Lutz, Stephen Henry, Brooklyn. . . 1919
Luz, Fernando, Sao Salvador 1942
Lyle, Alexander, New York 1919
Lyle, Henry H. M., New York . . . 1947
Lyle, Samuel Harley, Franklin . . . 1933
Lyle, William C., Carrollton 1936
Lyman, Charles B., Denver 1927
Lyman, Francis Romeyn, Hastings-on-the-Hudson 1926
Lyman, H. C., Chicago 1941
Lyman, John Van Reed, Eau Claire . 1926
Lynch, Albert, Fairbury 1932
Lynch, Charles, Washington 1937
Lynch, Cornelius J., Yakima 1941
Lynch, Frank W., San Francisco. . . 1945
Lynch, James F., Hartford 1939
Lynch, John F., Hartford 1940
Lynch, Robert Clyde, New Orleans . 1931
Lynn, Frank S., Baltimore 1938
Lynn-Thomas, Sir John, Llechryd . . 1939
Lyon, Hartwell Nelles, St. Louis . 1933
Lyons, John A., Chicago 1919
Lyons, Oliver, Denver 1925
Lyons, William H. A., Manchester . 1924
Lyster, Theodore C., Los Angeles . 1933
Lytle, Claude C., Geneva 1939

Mabee, Melbourne, Santa Ana . . . 1937
Mabee, Oliver Raymond, Toronto . 1929
Mabon, John S., Pittsburgh 1915
MacAlister, William W., Paterson . 1946
MacCarthy, George S., Ottawa . . 1946
Macaulay, Alex M., Great Falls . . 1940
MacDiarmid, Leslie F., Chicago . . 1942
Macdonald, Charles, Chicago . . . 1931
MacDonald, Donald J., Halifax . . 1941
MacDonald, Emanuel O., Glace Bay 1926
Macdonald, James O. New York . . 1947

MacDonald, Neil S., Washington . . 1935
Macdonald, Robert S., Plattsburg . 1939
Macdonald, Thomas L., Washington . 1923
MacEvitt, John C., Brooklyn 1942
Macfadyen, Paul R., Concord . . . 1938
Macfarlane, James W., Pittsburgh . 1932
MacGowan, Granville, Los Angeles . 1935
MacGregor, Murdock, Dickinson . . 1942
MacGregor, Raphael W., Flint . . . 1946
MacIntyre Donald R., Negaunee . 1947
MacIsaac, John A., New York . . . 1935
MacIsaac, John L., Antigonish . . . 1941
Mack, Burton Wilson, Chicago . . 1937
MacKay, Alexander R., Bottineau . 1946
MacKay, Malcolm E., Edmonton . . 1928
MacKenty, John E., New York . . . 1931
MacKenzie, Alexander J., Port Huron 1939
Mackenzie, George W., Philadelphia 1945
MacKenzie, Kenneth A. J., Portland 1920
Mackid, Harry Goodsir, Calgary . . 1916
MacKinnon, Andrew P., Winnipeg . 1945
MacKinnon, Angus, Guelph 1929
MacKinnon, John A., Seattle 1924
Mackintosh, William C., San Francisco 1935
MacLachlan, Daniel A., Detroit . . 1938
MacLaren, Archibald, St. Paul . . . 1924
MacLaren, Murray, St. John . . . 1942
Maclay, Otis H., Chicago 1936
Maclean, Donald, Reno 1939
Maclean, Neil J., Winnipeg 1946
Macleish, Archibald C., Los Angeles 1936
Macleish, Archibald Lyle, Los Angeles 1930
Maclennan, Duncan N., Toronto . . 1934
MacLennan, Samuel J., Halifax . . . 1939
MacLeod, James Alexander, Buffalo . 1931
MacLeod, Sidney Bradford, Chicago 1934
MacMartin, Duncan R., Chicago . . 1919
MacMillan, James A., Detroit . . . 1937
MacNaughton, Peter D., Washington 1934
MacNeill, Alexander, Summerside . 1926
Macrae, Donald, Jr., Council Bluffs . 1932
Madill, Grant C., Ogdensburg . . . 1943
Maddux, Daniel P., Chester 1918
Madrid, Alberto, Torreon 1947
Magennis, Bryan C., Paterson . . . 1942
Magie, William Henry, Duluth . . 1932
Magruder, Alexander C., Colorado Springs 1924
Magruder, Ernest P., Washington . 1915
Mahoney, Edward J., Springfield . . 1934
Mahoney, Stephen A., Holyoke . . . 1934
Mahony, Francis R., Lowell 1943
Maier, F. Hurst, Philadelphia . . . 1946
Maisck, Augustus C., Hagerstown . 1947
Major, Glenn, Pittsburgh 1942
Makinson, Frank R., Oakland . . . 1943
Makuen, G. Hudson, Philadelphia . . 1917
Malcolm, Robert B., Chicago . . . 1946
Malfroid, Byron W., Flint 1940
Mallett, George H., New York . . . 1933
Malloch, William J. O., Toronto . . 1919
Malone, Battle, Memphis 1939
Malone, William F., Milwaukee . . . 1924
Mammen, Ernest, Bloomington . . . 1937
Manley, Orville T., Warren 1927
Manly, Clarence J., Washington . . 1937
Mann, Arthur T., Minneapolis . . . 1935
Mann, Benjamin H., Philadelphia . . 1944
Mann, Matthew D., Buffalo 1921
Mann, Robert H. T., Texarkana . . . 1931
Manriquez, Miguel, Valparaiso . . . 1947
Manting, Jacob, Detroit 1945
Manton, Walter P., Detroit 1925
Manwaring, Joshua G. R., Flint . . 1935
March, Charles R., Oneonta 1934
Marchand, Jacob Frederick, Canton 1919
Marcondes, Francisco de Castilho, Rio de Janeiro 1926
Marcy, Henry Orlando, Boston . . . 1924
Marcy, Henry Orlando, Jr., Newton 1922
Mark, Ernest G., Kansas City . . . 1937
Markoe, James W., New York 1920
Marlow, Frank W., Syracuse 1942
Marlow, Frederick W., Toronto . . 1936
Marple, Wilbur B., New York . . . 1916
Marquis, George Paull, Chicago . . 1933
Marrin, M. Mozart, Jr., Grand Rapids 1947
Marsh, Charles R., New York . . . 1934
Marsh, James P., Troy 1941
Marshall, George M., Philadelphia . 1935
Marshall, Herman Prince, Spokane. 1929
Marshall, John R., Somerville . . . 1944
Marshall, John Sayre, Berkeley . . 1922
Marston, Charles L., Mason City . 1942
Martel, Thierry de, Paris 1940
Martin, Ancil, Phoenix. 1926
Martin, Benson B., Vicksburg . . . 1941
Martin, Collier F., Philadelphia . . 1941
Martin, Edmund D., New Orleans . . 1933
Martin, Edward, Philadelphia. . . . 1938
Martin, Frank, Baltimore 1920
Martin, Franklin H., Chicago . . . 1935
Martin, G. Forrest, Lowell. 1934
Martin, Harvey H., LaPorte 1934
Martin, Henry Hager, Savannah . . 1928
Martin, J. Willis, Annapolis 1940
Martin, John G., Lake Charles . . . 1936
Martin, Walter F., Battle Creek . . 1940
Martinez N., Pompilio, Bogota . . . 1937
Martz, Harry, Birmingham 1946
Marvel, Charles, Richmond 1922
Marvel, Emery, Atlantic City 1920
Mason, Charles F., Washington . . . 1922
Mason, Claude W., Omaha 1945
Mason, Frank M., Danville 1932
Mason, Howard B., Freehold 1945
Mason, J. Tate, Seattle 1936
Mason, James Edmund, Edmonton . . 1933
Mason, John J., Vancouver 1936
Masson, Clement B., New York . . 1946

Mastin, William McDowell, Mobile 1933
Matheny, Albert R., Pittsburgh . . 1923
Matheny, Ralph C., Galesburg . . . 1941
Matheson, James P., Charlotte . . . 1937
Matheson, John S., Brandon 1942
Mathews, Francis S., New York . . 1936
Mathews, William Philip, Richmond 1918
Mathewson, Henry S., Providence. . 1927
Mathieu, Albert, Portland 1939
Matlack, Granville T., Wilkes-Barre 1928
Matlock, Eugene W., Port Arthur . 1943
Matson, Ralph C., Portland 1945
Matteson, George A., San Antonio . 1944
Matthews, A. Aldridge, Spokane . . 1940
Matthews, James D., Detroit 1942
Matthey, Henry E., Davenport . . . 1924
Mattison, Eugene G., Pasadena . . 1941
Mattison, Fitch C. E., Pasadena . . 1932
Mattison, Samuel J., Pasadena . . . 1942
Mattox, Ernest L., Terre Haute . . 1942
Mattson, Carl H., St. Paul 1945
Mauldin, Leland Osgood, Greenville 1932
Maumenee, Alfred, Birmingham . . 1938
Maury, John M., Memphis 1933
Maxey, Edward E., Aberdeen 1934
Maxwell, Joseph A., Tuscaloosa . . 1947
May, Charles H., New York 1943
May, George Elisha, Waban 1933
May, James Whittier, Kansas City . 1929
May, Ofard Francis, El Paso 1927
Mayer, Max D., New York 1943
Mayhew, David P., Colorado Springs. 1924
Mayo, Charles H., Rochester 1939
Mayo, Harry N., Los Angeles 1933
Mayo, William J., Rochester 1939
McAdory, Wellington P., LaGrande 1930
McAlester, Andrew W., Columbia . 1922
McAllister, Fred D., Lawrence . . . 1936
McAllister, George W., Hampton . 1933
McAlpine, Alfred F., Providence . . 1939
McAmis, L. Clifford, San Diego. . . 1932
McAneny, John B., Johnstown . . . 1939
McArthur, Lewis Linn, Chicago . . 1934
McArthur, William Taylor, Los Angeles 1930
McBride, Andrew F., Paterson . . . 1946
McBride, Douglas C., Alexandria . . 1941
McCalla, Lucien P., Bellingham . . 1936
McCallum, Francis M., Kansas City 1943
McCambridge, Charles J., Poughkeepsie 1940
McCammon, Frederic J., Huntington 1946
McCammon, John W., Cincinnati. . . 1938
McCandless, William A., St. Louis . 1924
McCann, Daniel, Bangor. 1929
McCarthy, Daniel J., Bridgeport . . 1935
McCarthy, Earl R., Chicago 1936
McCarthy, Wilton, Des Moines. . . 1934
McCartney, Frank M., Denver . . . 1927
McCauley, Charles E., Aberdeen . . 1928
McCausland, William James, Quincy 1945
McCaw, James Francis, Watertown . 1944
McCaw, Walter D., Washington . . 1939
McChord, Robert C., Lebanon . . . 1939
McClaran, James W., Jackson . . . 1945
McClarin, William M., Louisville . 1947
McClellan, Benjamin R., Xenia . . 1943
McClellan, Wilson M., Ashland . . 1922
McClelland, Carl C., Detroit . . . 1942
McClelland, Lefferts A., New York 1926
McClendon, Joseph Wiley, Dadeville 1920
McClusky, Leo A., Syracuse 1941
McCollum, Charles H., Ft. Worth . 1943
McCollum, John A., Toronto 1944
McComb, Lenoir A., Tulsa 1939
McConnell, Allen B., Fresno. . . . 1924
McConnell, John H., Toronto . . . 1936
McConnell, William E., Pittsburgh . 1937
McCook, John B., Hartford 1946
McCormac, Edward, New Orleans . . 1934
McCormack, Arthur T., Louisville . 1943
McCormick, Albert M. D., Washington 1932
McCornack, Condon C., Eugene . . 1945
McCoy, George W., Los Angeles. . . 1932
McCoy, Gurley C., St. Louis 1919
McCoy, John, New York 1933
McCoy, John C., Paterson. 1941
McCoy, L. Pitt Y., Evansville. . . . 1917
McCrary, Warren E., Lake City . . 1946
McCreery, Charles R., Tacoma . . 1944
McCreery, Clarence C., Fall River . 1937
McCuistion, Lorenzo P., Paris . . . 1947
McCulloch, Champe C., Cumberland 1928
McCulloch, John H., Beckley. . . . 1939
McCullough, Francis J., Philadelphia 1931
McCullough, Frank E., Washington. 1929
McCurdy, Russell J., Seattle 1931
McCurdy, Stewart L., Pittsburgh . . 1931
McCusker, Clarence J., Portland . . 1932
McCusker, John F., Providence . . . 1938
McDaniel, Roy C., Portland 1944
McDavitt, Thomas, St. Paul 1926
McDermott, John J., Saint Joseph . 1947
McDill, John Rich, Washington. . . 1934
McDonald, Angus C., Warsaw . . . 1944
McDonald, Dennis J., New York . . 1939
McDonald, James Wilson, Fairmont 1920
McDonell, W. Neil, Washington . . 1941
McDowell, George W., New York . 1926
McDowell, Philip C., Wooster . . . 1947
McDowell, Ralph W., Washington . 1935
McEachern, John D., Winnipeg . . 1946
McElhaney, Clarence W., Greenville 1943
McElhinney, Dennis R., Elizabeth . 1936
McElroy, Ervin, Rockaway 1945
McGannon, Matthew C., Nashville . 1919
McGee, Charles J., Leavenworth . . 1932
McGee, Harry S., Pasadena. 1929
McGeorge, James M., Salem 1945

McGill, Joseph Warren, Rochester . 1928
McGinnis, Edwin, Chicago 1933
McGirk, Charles E., Philipsburg . . 1939
McGlannan, Alexius, Baltimore . . 1940
McGowan, John D., Santa Monica . 1946
McGrath, Benjamin R., Grand Island 1940
McGrath, Bernard F., Milwaukee. . 1933
McGraw, Henry R., Denver 1945
McGraw, Theodore A., Detroit . . . 1921
McGregor, Donald A., St. George. . 1938
McGregor, Herbert, Penticton . . . 1943
McGregor, James K., Hamilton . . . 1946
McGuinn, James J., Chicago 1931
McGuire, Edgar R., Buffalo 1931
McGuire, Francis W., Buffalo. . . . 1927
McGuire, Michael F., Montpelier . . 1934
McGuire, Robert J., Syracuse. . . . 1939
McHenry, Dolph D., Oklahoma City 1939
McHugh, J. Paul, Long Island City . 1941
McHugh, Thomas R., Los Angeles . . 1939
McIntyre, George C., Toronto . . . 1937
McIntyre, W. Kress, St. Louis . . . 1944
McIvor, Norman Kitson, Winnipeg . 1931
McKay, Harvey S., St. Louis 1933
McKay, John W., New Glasgow . . . 1938
McKay, Roy H., Akron 1936
McKay, Thomas W. G., Oshawa . . . 1945
McKay, Walter W., Warren 1947
McKay, William T., Long Beach . . 1934
McKechnie, Robert E., Vancouver . 1944
McKee, George J., Pittsburgh. . . . 1935
McKee, Thomas H., Buffalo. 1920
McKelvey, Alexander D., Toronto . 1935
McKenna, Charles H., Chicago . . 1947
McKenna, Charles M., Chicago . . 1945
McKenna, John Bernard, East Providence 1929
McKenty, James, Winnipeg 1940
McKenzie, Bart E., Toronto 1916
McKenzie, George, Reno. 1924
McKenzie, John B., Loggieville . . . 1945
McKeough, George T., Blenheim . . 1931
McKeown, Eugene G., Pipestone . . 1936
McKeown, Hugh S., New York . . . 1944
McKeown, Walter, Toronto 1925
McKim, Gordon F., Cincinnati . . . 1946
McKimmie, Oscar A., Washington . . 1940
McKinley, Walter Russell, Columbus 1931
McKinney, Richmond, Memphis . . 1942
McKinney, Thomas J., Champaign. . 1933
McKinnie, Lewis H., Colorado Springs 1931
McKinnon, Artemas I., Lincoln . . . 1931
McKinnon, Frank L., Winnipeg . . . 1929
McKitrick, Austin S., Elyria 1941
McKnight, Everett James, Hartford 1917
McKnight, Howard A., Springfield . 1945
McKnight, William Clark, New York 1929
McLaughlin, Alphonso J., Sioux City 1937
McLaughlin, Andrew Joseph, Providence 1930
McLaughlin, Philip B., Sioux City . 1934
McLaughlin, William C., Providence 1937
McLean, A. J., Portland 1938
McLean, Allen Donald, Washington 1934
McLean, Angus, Detroit 1939
McLean, John H., Fort Worth . . . 1946
McLean, John W., North Sydney . . 1936
McLean, Mary Hancock, St. Louis . 1930
McLean, Norman T., Washington . . 1941
McLean, William H., Lexington. . . 1939
McLeod, Frank Hilton, Florence . . 1944
McLoone, James E., La Crosse . . . 1947
McLoone, John J., Santa Monica . . 1941
McLoughlin, George N., Seattle . . 1925
McMahon, Denis E., Elmhurst . . . 1933
McManus, T. U., Waterloo 1938
McMurtry, Lewis S., Louisville . . . 1924
McNally, Alfred, Lethbridge. . . . 1935
McNamara, Sylvester J., Brooklyn . 1943
McNaught, Francis H., Denver . . . 1940
McNeil, Clyde L., Rogers 1944
McNeile, Lyle G., Los Angeles . . . 1945
McNeill, George, London 1946
McNeill, Walter H., Jr., New York 1942
McNerthney, John B., Tacoma . . . 1928
McPartland, Patrick F., Hartford . 1945
McPherson, David W., Toronto. . . 1923
McPherson, Ross, New York 1935
McQuillan, Albert B., East St. Louis 1943
McRae, Earle H., Tampa 1936
McRae, Floyd Willcox, Atlanta . . 1921
McReynolds, George Street, Temple 1931
McReynolds, John O., Dallas 1942
McSweeney, Patrick E., Burlington . 1938
McWhorter, Golder L., Chicago . . 1938
McWilliams, Clarence A., New York 1927
Meacher, Byron C., Portage 1938
Meade, Reginald H., Kansas City . . 1922
Meanor, William Craig, Pittsburgh . 1937
Means, Charles S., Long Beach . . . 1930
Meany, John J., Chicago 1933
Mebane, Douglas H., Washington . 1943
Mebane, Tom Sperring, Washington 1929
Mechling, Curtis C., Pittsburgh . . 1944
Meek, Harry, London 1922
Meeker, Harold D., New York . . . 1945
Meekison, D. Murray, Vancouver . 1945
Meierhof, Edward L., New York . . 1937
Meira Filho, Sergio de Paiva, São Paulo 1940
Mendelsohn, David H., Paterson . . 1943
Mendenhall, Arthur M., Indianapolis 1934
Mendez, Alfredo, Cienfuegos 1932
Mendillo, Vincent F., New Britain . 1938
Mercier, Oscar Felix, Montreal . . 1929
Merola, Lorenzo, Montevideo . . . 1935

Merrick, Samuel K., Baltimore . . . 1934
Merrigan, Thomas Davis, New York 1926
Merrill, Earl S., Bangor. 1941
Merrill, William H., Lawrence . . . 1934
Merrill, William J., Philadelphia . . 1935
Merritt, Frank W., Gary 1943
Mertins, Paul S., Montgomery . . . 1940
Metcalf, William F., Bayfield . . . 1935
Metts, Fred A., Bluffton 1923
Metzenbaum, Myron Firth, Cleveland 1944
Mewburn, Frank H., Edmonton. . . 1929
Meyer, Edward J., Buffalo 1935
Meyer, Frederick W., Capiz 1943
Meyer, Leo B., New York 1943
Meyer, Willy, New York. 1932
Meyers, Elmer L., Wilkes-Barre. . . 1936
Meynen, George K., Jamaica 1939
Mial, Leonidas L., Morristown . . . 1937
Michler, Henry Daniel, Easton . . 1926
Middlebro, Thomas H., Owen Sound. 1935
Middleton, Ernest R., Abilene . . . 1938
Midelfart, H. Christian U., Eau Claire 1937
Mikell, Pinkney V., Columbia . . . 1934
Miles, Frederick T., Salem. 1924
Miles, Raymond B., Brooklyn . . . 1944
Miles, Will L., Los Angeles 1947
Miles, William E., London 1947
Millar, Ross, Ottawa 1944
Miller, A. Merrill, Danville 1941
Miller, Aaron B., Syracuse. 1925
Miller, C. Jeff, New Orleans 1936
Miller, Clifton M., Richmond . . . 1943
Miller, Frank W., Los Angeles . . . 1937
Miller, Frederick M. Binghamton . 1947
Miller, G. DeVere, Cadillac 1933
Miller, G. Brown, Washington . . . 1937
Miller, Harry C., Omaha 1935
Miller, Herman B., St. Louis 1935
Miller, Hilliard E., New Orleans . 1945
Miller, J. Edward, Los Angeles . . 1943
Miller, John D., Cincinnati. 1940
Miller, Reuben B., Washington. . . 1928
Miller, S. M., Knoxville 1916
Miller, Theodore, Cleveland 1939
Miller, Vernon L., Halifax. 1926
Miller, William, Chicago 1941
Millette, John W., Dayton 1943
Milligan, Robert, Pittsburgh . . . 1944
Millikin, Benjamin L., Cleveland . . 1916
Millikin, Mark, Hamilton 1945
Mills, Charles H. C., Charlotte. . . 1936
Mills, Henry M., Brooklyn. 1940
Mills, Henry W., San Bernardino . . 1927
Mills, William P., Missoula 1920
Miltenberger, Robert E., Spring Valley 1947
Milward, Frank W., Cleveland . . . 1937
Miner, Donald, New York 1942
Miner, Lucien L., Los Angeles. . . 1936
Mingus, Everett, Marshfield 1937
Miniter, Francis G., Boston 1937
Mink, Owen J., Washington. 1936
Minor, Charles L., Springfield . . . 1936
Minor, James C., Seattle 1939
Minor, James L., Cordova. 1937
Minter, James M., Washington . . . 1943
Minty, Frederick W., Rapid City . . 1945
Mitchell, Albert Roscoe, Lincoln . 1933
Mitchell, Alfred, Jr., Prouts Neck . 1943
Mitchell, Edward L., Monmouth . . 1927
Mitchell, Frederick W., Houlton . 1943
Mitchell, Henry A., Elkton 1923
Mitchell, Henry C., Carbondale . . 1930
Mitchell, James Henry, Cohoes. . . 1931
Mitchell, James T., Middletown . . 1928
Mitchell, John Waite, Providence . 1919
Mitchell, Joseph I., Memphis. . . . 1937
Mitchell, Leopold, New Orleans . . 1937
Mitchell, Winthrop D., Worcester . 1935
Mix, Charles Melvin, Muncie . . . 1930
Mixter, Samuel Jason, Eau Gallie. . 1926
Moe, Anton J., Sioux Falls 1939
Moffat, Barclay W., Red Bank . . 1942
Moffat, Henry, Yonkers 1926
Moffit, Albert Rowcliffe, Poughkeepsie 1944
Moffitt, Thomas W., Los Angeles . . 1937
Moïse, Allyn B., Shreveport 1934
Molony, Martin, San Francisco . . . 1938
Molz, Charles O., Quincy 1932
Monahan, James J., Chicago 1935
Monks, George H., Boston 1933
Monro, Alexander S., Vancouver . . 1932
Montague, Aubrey Alfred, Oakham 1934
Montgomery, E. E., Philadelphia . . 1927
Montgomery, Ellis S., Pittsburgh . . 1939
Montoya y Florez, Juan B., Medellín 1937
Mooney, Alfonso J., Sr., Statesboro . 1946
Mooney, George S., Yonkers 1930
Mooney, James J., Buffalo 1934
Moore, Albert W., Los Angeles . . . 1940
Moore, Beveridge H., Chicago . . . 1944
Moore, David S., Birmingham . . . 1947
Moore, Edward C., Los Angeles . . 1944
Moore, Frank D., Chicago 1931
Moore, George Andrew, Palmer . . 1945
Moore, Harry M., St. Louis 1945
Moore, Herman H., Markham . . . 1940
Moore, James Edward, Minneapolis . 1918
Moore, Josiah G., Pomona 1947
Moore, Kingman P., Macon. 1922
Moore, Melvin L., Los Angeles . . . 1928
Moore, Samuel B., Alexandria . . . 1944
Moore, Thomas V., San Jose 1936
Moore, William A., Binghamton . . 1918
Moorehead, Frederick B., Chicago . 1944
Moorhead, Andrew S., Toronto . . . 1932
Moorhead, Edward Louis, Chicago . 1928
Moots, Charles W., Mentone 1933
Mora, Jacob M., Chicago 1945

Moran, Benjamin G., Nashua 1934
Moran, John F., Washington 1929
More, Charles W., Eveleth 1947
Morgan, Alexander M., North Adelaide 1934
Morgan, Thomas Henry, New York . 1926
Morganthaler, Herbert J. W., Brooklyn 1927
Moriarta, Douglas C., Saratoga Springs 1944
Moriarty, James L., Milford 1947
Morrill, James P., Paterson 1941
Morris, Bascom F., Tucson 1932
Morris, Edward J., Brooklyn 1937
Morris, Harold A., Brooklyn 1947
Morris, Jacob E. K., Olean 1939
Morris, John H., New York 1942
Morris, Lewis C., Birmingham . . . 1923
Morris, Raymond Bartlett, Olean . 1933
Morris, Robert Lyman, Decatur . . 1929
Morris, Robert Tuttle, Stamford . 1945
Morrison, Arthur A., Savannah. . . 1938
Morrison, Elmer E., Great Bend . . 1938
Morrison, Frank A., Indianapolis . . 1928
Morrison, J. Reid, Bellingham . . . 1947
Morrison, Reginald H., Melbourne . 1941
Morrison, Robert J., Brooklyn . . . 1942
Morrow, Thomas L., Washington . . 1943
Morse, Ashley W., Butte 1939
Morse, John F., Nevada 1935
Morse, Nathan Clark, Eldora . . . 1919
Morse, William R., Chengtu 1939
Morse, Willis B., Salem 1944
Mortensen, Oscar N., Wisconsin Rapids 1937
Morton, Daniel, St. Joseph. 1938
Morton, Frank Roy, Chicago 1934
Morton, Henry H., Brooklyn 1940
Morton, Howard McI., Vincentown . 1939
Morton, Lewis B., Los Angeles . . . 1943
Moschcowitz, Alexis V., New York . 1933
Moseley, George T., Buffalo 1935
Moseley, Lonnie B., Jackson 1943
Moseley, William E., Baltimore. . . 1916
Mosher, George Clark, Kansas City 1929
Moss, Robert E., LaGrange 1941
Mossman, George, Gardner 1937
Moulton, W. Bean, Portland 1934
Mount, Hugh Stevens, Oregon City . 1929
Movius, Alfred Henry, Jamestown . 1926
Mowbray, Frederick B., Hamilton . 1931
Mowell, John W., Olympia 1925
Mowers, Saxe W., Tacoma 1923
Moynihan, Rt. Hon. Lord, Leeds . . 1936
Mudd, Harvey G., St. Louis. 1933
Mueller, Carl H., Brooklyn 1942
Mueller, Edward W., Chicago . . . 1946
Mulholland, Joseph A., New York . 1935
Mullally, Lane, Charleston 1920
Mullen, Thomas F., Detroit 1936
Muller, George P., Philadelphia . . 1947
Mulligan, Edward W., Rochester . . 1930
Mulligan, Thomas, Grand Forks . . 1937
Mullin, John H., Wilmington 1939
Mullin, William V., Cleveland . . . 1935
Mumford, James Gregory, Clifton Springs 1914
Mundell, David Edward, Kingston . 1923
Mundy, Leo C., Wilkes-Barre 1944
Munger, Carl E., Waterbury 1936
Munger, Curtis B., Washington. . . 1936
Munro, Walter L., Providence . . . 1939
Munroe, Hugh Edwin, Saskatoon . . 1947
Murdock, Samuel, Jr., Sabetha . . . 1945
Murdy, Robert L., Aberdeen 1929
Murnan, John R., Covington 1929
Murphy, Edward S., Dixon 1935
Murphy, J. Gerald, Wilmington. . . 1932
Murphy, John B., Chicago 1916
Murphy, John J., Cambridge 1935
Murphy, John L., El Paso 1947
Murphy, John W., Cincinnati 1923
Murphy, Joseph A., Washington. . . 1932
Murphy, Joseph Paul, Brooklyn. . . 1933
Murray, Clay R., New York 1947
Murray, Donald A., Seattle 1943
Murray, Dwight H., Syracuse. . . . 1921
Murray, Frank Wisner, New York . 1929
Murray, Gilbert D., Spring Lake . . 1938
Murray, Herbert G., Owen Sound . 1938
Murray, John A., Patton 1945
Murray, Thomas J., Butte 1930
Murray, William R., Minneapolis . . 1926
Musgrave, George J., Chicago . . . 1946
Myers, Harry L., Norfolk 1942
Myers, William H., Savannah. . . . 1941
Myles, Sir Thomas, Dublin 1937

Nance, Lee Maxwell, Dallas 1924
Nancrède, Charles B. G. de, Ann Arbor 1921
Nardin, Waller H., Anderson. . . . 1935
Nash, Albert B., Newark. 1935
Nash, Albert W., Dallas 1934
Nash, Francis J., Boston 1937
Nash, Joseph, New York 1945
Nassau, Charles F., Philadelphia . . 1940
Nathan, Philip W., New York . . . 1935
Navarro Valenzuela, Francisco, Santiago. 1940
Neal, Phil H., New York. 1941
Neale, Leonard E., Baltimore. . . . 1934
Neathery, E. J., Sherman. 1928
Neer, William, Paterson 1947
Neff, James M., Chicago 1925
Neff, John H., University. 1938
Neher, Edwin M., Salt Lake City . . 1944
Neher, Frederick H., St. Paul . . . 1939
Neilson, Thomas R., Philadelphia . . 1939
Nelken, Abraham, New Orleans . . . 1926
Nelsen, Millard T., Tacoma 1945
Nelson, Archibald B., Shreveport . . 1921

Nelson, Christian P., Minneapolis . 1933
Nelson, James B., Youngstown . . . 1938
Nelson, Kent, Washington 1944
Nervig, Isaac E., Sioux City 1944
New, Way Sung, Shanghai 1937
Newburger, Bernhard, Cincinnati . 1943
Newcomb, William K., Champaign . 1913
Newell, Quitman U., St. Louis . . . 1940
Newell, William C., Ottumwa . . . 1946
Newell, William S., Washington . . 1943
Newhart, Horace, Minneapolis . . . 1945
Newkirk, Harris D., Anaheim . . . 1938
Newman, Henry P., San Diego . . . 1936
Newman, Jacob W., New Orleans . . 1936
Newman, Ross, Kansas City 1944
Newton, Isaac James, Monroe . . . 1930
Newton, William R., Cameron . . . 1938
Nicholls, Walter L., Birmingham . 1942
Nichols, Edward Hall, Boston . . . 1922
Nichols, Henry J., Washington . . . 1927
Nichols, John H., Mansfield 1941
Nichols, R. Angus, Jr., Richmond . . 1939
Nichols, William R., Winnipeg . . . 1922
Nicholson, Francis J., Vancouver . . 1945
Nickerson, Bernard S., Mandan . . 1946
Nickle, Millen A., Clearwater . . . 1944
Nicolson, William P., Sr., Atlanta . 1928
Niemack, Julius, Charles City . . . 1935
Niles, John S., Carbondale 1947
Nix, James T., New Orleans 1945
Nobiletti, Frank A., Forest Hills . . 1945
Noble, George Henry, Atlanta . . . 1932
Noble, Harry S., St. Marys 1947
Noble, Robert A., Bloomington . . . 1926
Noecker, Charles B., Scranton . . . 1937
Nolan, Charles Thomas, Marietta . 1928
Nolte, Harry F., Wheeling 1937
Nolte, Lewis G., Milwaukee 1942
Noome, Andrew J., Wheeling 1936
Nootnagel, Charles F., Minneapolis. 1929
Norcross, Edward, Highland Park . 1942
Normand, Louis P., Les Trois Rivières 1928
Norris, Henry, Bryn Mawr 1941
Norsworthy, Oscar L., San Antonio . 1935
North, Emmett P., St. Louis 1935
North, Harry R., Trenton 1946
Northington, Eugene G., Washington 1933
Northrop, Herbert L., Philadelphia . 1936
Norton, Arthur B., New York . . . 1919
Norwood, Ervin E., Kingston . . . 1927
Nott, George W., Racine 1930
Nowlin, David, Montgomery City . . 1934
Noyes, Guy Lincoln, Columbia . . . 1930
Numbers, Joseph R., Boise 1942
Nusbaum, Payson L., Chicago 1936
Nutt, John J., New York 1943

Oakman, Charles H., Detroit 1926
Oastler, Frank R., New York . . . 1936
Oatman, Homer C., San Diego . . . 1935
Ober, Ralph B., Springfield 1945
O'Brien, Daniel P., New Bedford . . 1937
O'Brien, Thomas A., Philadelphia . . 1941
O'Brien, Thomas F., Worcester . . . 1946
Ochsner, Albert J., Chicago 1925
O'Connor, Charles E., Kingston . . 1939
O'Connor, Deno F., Chicago 1944
O'Connor, Harry A. D., New York . 1945
O'Connor, John C., Manchester . . . 1922
O'Day, J. Christopher, Honolulu . . 1945
Odell, Anna, Detroit 1924
Oden, Pope W., Shreveport 1937
Oechsner, John F., New Orleans . . 1927
Oertel, Theodore Eugene, Augusta . 1933
Oesterling, Harry E., Winter Park . 1935
Offield, Archie L., Burlingame . . . 1936
Offutt, William N., Lexington . . . 1935
Ofner, Oscar, Chicago 1933
Ogilvie, Henry H., San Antonio . . 1945
O'Gorman, Francis M., Buffalo . . . 1934
O'Hara, Bernard A., Detroit 1936
O'Hern, Charles D. F., Tulsa. . . . 1932
Ohnesorg, Karl, Washington 1933
O'Keefe, Mathew E., Council Bluffs 1939
O'Kelley, James P., New Orleans . . 1933
Old, Edward H. H., Washington . . 1943
Oldham, James E., Wichita 1916
O'Leary, Thomas J., Superior 1943
Oliver, Clifford I., Graceville . . . 1945
Oliver, James Hipolite, Montevideo . 1929
Oliver, John C., Cincinnati 1946
Oliver, John H., Indianapolis 1927
Olmsted, Ingersoll, Hamilton . . . 1936
O'Malley, George P., Cleveland . . 1941
O'Meara, Mark, Kingston 1937
O'Neil, Richard F., Boston 1944
O'Neill, A. Augustus, Chicago . . . 1942
O'Neill, Owen, Willimantic. 1928
Oppenheimer, Edgar D., New York . 1946
Oppenheimer, Sidney S., Spokane . . 1940
Oppenhimer, William T., Richmond . 1941
Orella, Fermin R., San Francisco . . 1944
Ortega, Juan J., Guatemala 1935
Orth, Daniel A., Chicago 1945
O'Sullivan, Timothy J., Portland . . 1941
Otey, Hillard W., Memphis 1939
Oulton, Lambert, Providence 1927
Outerson, Andrew M., Hartford . . 1929
Overbay, Frank A., New Orleans . . 1934
Overlock, Seldom Burden, Pomfret . 1934
Overton, Edward M., Bay Shore . . 1937
Owen, Arthur E., Lansing 1941
Owen, Frank S., Santa Barbara . . . 1939
Owen, W. Barnett, Louisville . . . 1947
Owen, William O., Washington . . . 1925
Owens, John E., Chicago 1922

Packard, George B., Denver 1928
Packard, Horace, Canton 1936
Paddock, Brace W., Pittsfield 1935
Paddock, Charles E., Chicago . . . 1930
Padgett, Earl C., Kansas City . . . 1946

Paganelli, T. Richard, New York . 1945
Page, John H., Austin 1938
Page, LaFayette, Indianapolis . . . 1929
Paine, Howard S., Miami 1947
Painter, Charles F., Boston 1947
Painter, Franklin U., Corpus Christi 1937
Pallette, Edward M., Los Angeles . 1944
Palmer, Edward M., Wichita 1933
Palmer, Jesse G., Opelika 1929
Palmer, John, Jr., Wilmington . . . 1930
Palmer, Louis A., Washington . . . 1946
Palmer, Sarah E., Boston 1945
Palmer, William H., Janesville . . . 1939
Palmerlee, George H., Detroit . . . 1944
Pancoast, Omar B., Baltimore . . . 1928
Panton, Andrew Culloden, Portland 1919
Pantzer, Hugo C., Indianapolis . . . 1936
Papurt, Louis E., Cleveland. 1944
Paradis, Charles Rudolph, Regina . 1926
Parce, Alexander D., Washington . 1923
Pardo Correa, Caupolican, Santiago 1933
Parham, Frederick W., New Orleans. 1927
Parish, O. Frank, Grinnell 1947
Parisi, Anthony, Newark 1941
Park, John Walter, Harrisburg . . . 1931
Park, Roswell, Buffalo. 1914
Parke, William E., Miami Beach . . 1944
Parke, William T., Woodstock . . . 1924
Parker, Arthur J., Brooklyn 1937
Parker, Edward F., Charleston . . . 1938
Parker, Edward M., Washington . . 1941
Parker, George Hoffman, Trenton . 1919
Parker, Jason Samuel, White Plains 1930
Parker, Ralph H., Des Moines . . . 1935
Parmley, Val, Little Rock 1939
Parodi, Flaviano E., New York . . . 1939
Parrish, Melvin P., Decatur 1925
Parrott, Albert D., Kinston 1935
Parrott, James M., Kinston 1934
Parrott, Mercer C., Kinston 1945
Parry, Angenette, Huntington . . . 1939
Parry, Ivan A., Seattle 1924
Parsons, Charles E., Boston 1940
Parsons, Edmund B., Palestine . . . 1938
Parsons, Richard, Red Deer 1944
Parsons, William T., Washington . . 1918
Partain, Robert A., San Antonio . . 1945
Parvis, William A., Socorro 1924
Paschal, Frank, San Antonio 1925
Pascual, William V., Brooklyn . . . 1944
Patera, Edward, Chicago. 1929
Patrie, Harry H., Brooklyn 1944
Pattee, James J., Pueblo 1941
Patterson, Charles Ector, Tucson . 1947
Patterson, Daniel C., Bridgeport . . 1946
Patterson, Frank P., Vancouver . . 1938
Patterson, Joseph M., Kansas City . 1926
Patterson, Reese W., Knoxville. . . 1940
Patterson William E., Minneapolis . 1946
Patterson, William J., Montreal . . 1944
Patton, A. G., Monmouth. 1927
Patton, E. White, Chattanooga . . . 1934
Patton, James M., Omaha 1930
Patton, John W. T., Truro 1944
Patton, Thomas H., Tuscaloosa . . . 1938
Patton, William T., New Orleans . . 1923
Patty, Louis Greenlee, Carroll . . . 1927
Paul, Charles Moore, Cincinnati . . 1929
Paulsen, Edward L., Minneapolis . . 1939
Paulson, Andrew J., Watertown . . 1936
Payne, Andrew G., Greenville . . . 1934
Payne, John H., Boston 1927
Payne, Marshall J., Staunton . . . 1943
Payne, Robert Lee, Norfolk 1918
Payne, Sanders McAllister, New York 1926
Pearse, Herman E., Bonner Springs . 1944
Pearse, Richard A., Brigham 1945
Pearson, William W., Des Moines . 1944
Pease, Clifford Atherton, Burlington 1931
Peck, Charles H., New York 1927
Peck, Elizabeth L., Philadelphia . . 1930
Peck, George A., New Rochelle . . . 1926
Peck, John Lyman, Scranton 1932
Peck, William B., Freeport 1941
Peckham, Frank E., Providence . . . 1924
Pedersen, James, New York 1947
Pederson, Reuben M., Minneapolis . 1944
Peed, George P., Washington 1933
Peek, Leon A., West Palm Beach . . 1934
Peery, Thomas Edward, Bluefield . . 1928
Pelton, O. L., Elgin 1941
Pelton, Ora L., Jr., Elgin 1929
Pember, John Frank, Janesville . . . 1926
Pena, Manuel V., Bogota. 1935
Pena, Prudencio de, Montevideo . . 1937
Pennington, John R., Chicago . . . 1927
Penrose, Charles B., Philadelphia. . 1925
Pentecost, Reginald S., Toronto . . 1943
Percy, James F., Los Angeles 1946
Perdue, Colvin C., Mobile 1943
Perdue, William W., Mobile 1930
Perfect, Alfred Harshaw, Toronto . 1931
Perkins, Charles E., New York . . 1924
Perkins, Charles F., Wickenburg . . 1937
Perkins, Darwin C., Jamestown . . 1945
Perkins, Edwin L., Sioux Falls . . . 1939
Perkins, James Locke, Cranford. . . 1933
Perkins, John Walter, Kansas City . 1923
Perkins, Percy A., Memphis 1936
Perkins, William M., New Orleans . 1921
Perry, William B., Baltimore 1927
Persons, Elbert E., Washington . . 1924
Persons, Henry S., Montgomery . . 1929
Peter, Luther C., Philadelphia . . . 1942
Peterkin, Guy S., Seattle 1937
Peterman, Harry E., Baltimore . . . 1939
Peters, Don Preston, Lynchburg . . 1943
Petersen, Thorvald, Minneapolis . . 1945
Peterson, Reuben, Duxbury 1942
Peterson, Robert A., Chengtu . . . 1939

Peterson, Victor N., St. Paul . . . 1945
Petrie, Robert W., Murphy 1936
Pettis, John H., Fresno. 1940
Pettit, Albert V., San Francisco . . 1944
Pfaff, O. G., Indianapolis 1927
Pfeifer, John P., Chicago 1929
Pfeiffer, William, Brooklyn 1928
Pfingst, Adolph O., Louisville . . . 1944
Pfingsten, Christian F., St. Louis. . 1932
Pflug, Charles J., Brooklyn 1947
Pfoutz, Gilbert B., Salt Lake City . 1936
Phares, J. W., Evansville 1941
Phelps, Haskell S., Burlington . . . 1932
Phillips, Charles E., Los Angeles . . 1945
Phillips, Edgar W., Rochester . . . 1936
Phillips, Percy T., Santa Cruz . . . 1934
Phillips, Wendell C., New York . . 1934
Phillips, William G., Maysville . . . 1935
Phillips, William H., Cleveland . . 1945
Phinney, Frank D., Cincinnati . . . 1938
Phinney, Willoughby S., Yarmouth . 1937
Pickel, E. Barton, Medford 1932
Pickrell, George, Washington . . . 1933
Pierce, Norval H., Del Mar 1946
Pierce, Sterling N., Los Angeles . . 1938
Pierson, Robert H., Washington . . 1945
Pierson, Samuel, Stamford 1937
Pierson, William H., Brooklyn . . . 1931
Pigford, Albert W., Tulsa 1947
Pigot, Creswell Tayleur, Roundup. 1934
Pilcher, James T., Brooklyn 1947
Pilcher, Lewis S., Upper Montclair . 1934
Pilcher, Paul Monroe, Brooklyn . . 1917
Pilkington, Robert J., Astoria . . . 1944
Pinault, Louis G., Campbellton . . . 1940
Pinkerton, Samuel H., Salt Lake City. 1926
Pinkham, Joseph G., Lynn 1922
Pinto, Octavio Oliveira, Rio de Janeiro 1940
Piper, Edmund B., Philadelphia . . . 1935
Piper, W. Scott, Clearfield 1937
Pipes, Henry F., Washington 1942
Pirtle, Robert T., Louisville 1922
Pitkin, George P., Bergenfield . . . 1943
Plant, Thomas W., Chicago 1941
Platou, Pedro, Brooklyn 1946
Platt, Otis R., North Platte 1942
Platt, Walter Brewster, Baltimore. 1922
Plummer, Copeland, Seattle 1936
Plummer, Edward M., Charlestown . 1924
Plummer, George A., Rochester . . . 1947
Plunkett, Flavius O., Lynchburg . . 1946
Pobe, George O., Port Jervis 1940
Polak, John Osborn, Brooklyn . . . 1931
Polk, William M., New York 1918
Pollock, Cary R., Denver 1941
Pollock, Harry L., Chicago 1942
Pólya, Eugene, Budapest 1945
Pomeroy, Ralph H., Brooklyn . . . 1925
Pomeroy, Ray E. A., Washington . . 1946
Pompeo de Camargo, Francisco Antonio, Ribeirao Preto 1933
Pond, Alanson M., Upland 1928
Pontius, Paul J., Philadelphia . . . 1938
Pool, Henry J., Port Clinton 1943
Pool, William P., Darien 1941
Poole, Francis H., Washington . . . 1943
Poos, Grover H., St. Louis 1943
Pope, Irvin, Tyler 1935
Poppen, Albertus B., Muskegon. . . 1936
Porter, Charles Allen, Boston . . 1931
Porter, Charles T., Boston 1945
Porter, Edwards H., Tiffin 1944
Porter, Enoch M., Great Falls . . . 1943
Porter, Frederick E., Washington . 1943
Porter, John L., Evanston 1938
Porter, Miles Fuller, Fort Wayne . 1933
Porter, Ralph S., Washington . . . 1930
Porterfield, Frank W., Waterloo . . 1937
Porterfield, John D., Jr., Cape Girardeau 1938
Portis, Bernard, Chicago. 1939
Posey, Ernest Leonard, Jackson . . 1929
Posey, William C., Radnor 1934
Post, George Washington, Chicago . 1944
Post, Martin H., St. Louis 1914
Potter, Caryl A., St. Joseph 1933
Potter, George B., Omaha 1941
Potter, George E., Detroit 1937
Potts, Herbert A., Chicago 1942
Pouey, Enrique, Montevideo 1939
Powell, Barton J., Stockton 1940
Powell, Newton A., Toronto 1935
Powell, Robert H. W., Ottawa . . . 1935
Powers, Charles A., Denver 1922
Powers, Henry W., Conrad 1945
Powers, John W., Milwaukee 1938
Powers, Julius H., Saginaw 1937
Powers, Thomas Edwin, Clarinda . . 1929
Pratt, David D., New Bedford . . . 1940
Pratt, Edward L., Lewiston 1940
Pratt, John A., Minneapolis 1942
Pray, Edgar A., Valley City. 1939
Prendergast, David A., Cleveland . 1935
Prescott, Henry D., New Bedford. . 1945
Pressly, George W., Charlotte . . . 1940
Preston, Charles E., Ottawa 1923
Preston, Frenn Leslie, El Dorado . 1926
Preston, George M., Lynchburg . . 1933
Prevost, Clarence W., Pittston. . . 1940
Price, George H., Nashville. 1927
Price, Henry R., Brooklyn 1924
Priester, William G., Houston . . . 1943
Priestes, John, Pittsburgh 1937
Prill, Henry C., Cleveland 1940
Primrose, Alexander, Toronto . . . 1944
Prince, Alexander L., Hartford . . 1938
Prince, Edmond M., Birmingham . . 1943
Prince, Lawrence H., Kiln 1946
Prince, Lionel D., San Francisco . . 1942
Prior, Charles E., Malden 1927

Pritchard, Arthur T., Asheville . . . 1927
Pritchard, Donald B., Winona . . . 1931
Pritchard, Horace B., Syracuse . . 1931
Probasco, E. Burton, Glens Falls . . . 1941
Profant, H. J., Santa Barbara . . . 1944
Proud, Willard C., St. Joseph . . . 1938
Prouty, Ira J., Keene 1932
Prowse, S. Willis, Winnipeg 1931
Pryor, James C., Washington 1947
Pryor, Stewart Wylie, Chester . . 1918
Puente, Luis F. de la, Lima 1943
Puls, Arthur J., Milwaukee 1936
Pumphrey, Rezin J., Lake Worth . . 1945
Purcell, Michael J., Chicago 1939
Purifoy, Lawrence L., El Dorado . . 1939
Purnell, Caroline, Philadelphia . . 1923
Purnell, Harry S., Washington . . . 1946
Putnam, Edmund D., Sioux Falls . . 1935
Putnam, William G., Yarmouth . . . 1924
Putti, Vittorio, Bologna 1940
Pyles, Will L., Washington 1945

Qualls, Guy L., Washington 1940
Quay, George H., Cleveland 1924
Quinn, Edward H., New York . . . 1927
Quinn, Stephen T., Elizabeth 1938
Quinn, William, San Francisco . . . 1943
Quintela, Ernesto, Montevideo . . 1931
Quintela, Manuel, Montevideo . . . 1928

Rader, Joseph E., Huntington . . . 1932
Rae, Alexander, Brooklyn 1931
Rae, John B., New York 1941
Ragan, O. H. Williams, Hagerstown . 1935
Ragan, Thomas, Shreveport 1931
Raia, Vitro L., Providence 1938
Rainey, Warren R., St. Louis . . . 1941
Rakestraw, Chauncey M., East Rainelle 1931
Rambo, Eli F., Webster City 1944
Rambo, William W., Jefferson City . 1943
Ramey, Robert Lee, El Paso 1933
Ramos, Alvaro P. de A., Rio de Janeiro 1921
Ramsdell, Lewis S., Manistee . . . 1936
Randolph, Victor S., Phoenix . . . 1945
Randolph, Wilson, Detroit 1940
Ranken, John Francis, Brooklyn . . 1933
Rankin, William D., Woodstock . . . 1928
Rankin, William H., Garden City . . 1939
Ransohoff, Joseph, Cincinnati . . . 1921
Ranz, William E., McAllen 1945
Rardin, Joseph S., Portsmouth . . . 1945
Ratliff, Hallie M., New York . . . 1941
Rau, Leonard S., New York 1946
Ravogli, Augustus, Cincinnati . . . 1934
Rawls, Japheth E., Suffolk 1938
Rawls, Reginald M., New York . . . 1936
Ray, James Morrison, Louisville . . 1918
Raymond, Alfred, Seattle 1919
Razetti, Luis, Caracas 1932

Read, Hiram M., Portland 1933
Reasoner, Mathew A., Alton 1947
Reaves, William Perry, Greensboro . 1947
Reber, Wendell, Philadelphia . . . 1916
Rebuck, Charles S., Harrisburg . . 1928
Rector, Albert E., Appleton 1947
Red, Samuel C., Houston 1940
Reddan, Martin W., Trenton 1933
Redden, Edward N., Chicago 1926
Reder, Francis, St. Louis 1938
Redfield, Charles I., Middletown . 1927
Redmon, Lee C., Lexington 1933
Reed, C. Paul, Indiana 1942
Reed, Charles A. L., Cincinnati . . 1928
Reed, Charles B., Chicago 1940
Reed, Walter W., Boulder 1929
Rees, George M., Calumet 1925
Reese, Robert G., New York 1926
Reeve, Richard A., Toronto 1919
Reeves, Edwin J., Princeton 1931
Reger, Harry S., Jamestown 1938
Rehfuss, Wallace N., Bridgewater . 1939
Rehling, Martin, New York 1936
Reichelderfer, Luther H., Washington 1945
Reichenbach, Frank, Watertown . . 1944
Reichers, George H., Brooklyn . . . 1941
Reid, George C., Rome 1942
Reid, Mont R., Cincinnati 1943
Reidy, David Dillon, Winsted . . . 1932
Reidy, John A., Albuquerque 1935
Reidy, Maurice J., Winsted 1947
Reik, Andrew J. N., Baltimore . . . 1936
Reik, Henry O., Atlantic City . . . 1938
Reilly, Francis H., New Haven . . 1942
Reilly, Howard, Montreal 1945
Reilly, J. P., Elizabeth 1925
Reily, Walter Edwin, Fulton 1918
Reineking, Herman, Milwaukee . . . 1924
Reinsch, Herman, Chicago 1936
Renner, William Scott, Buffalo . . . 1934
Repp, William A., Detroit 1944
Requerdt, William W., Baltimore . 1922
Rethers, Theodore C., San Francisco 1924
Reticker, John K., Palos Verdes . . 1947
Reuss, Joseph Henry, Cuero 1919
Revington, John H., Chattanooga . . 1936
Reygadas y Vertiz, Rafael, Mexico City 1935
Reynolds, Earle C., Passaic 1940
Reynolds, Edward, Boston 1936
Reynolds, Harry C., Passaic 1942
Reynolds, Jasper A., Chattanooga . 1939
Reynolds, Michael T., Brooklyn . . 1943
Reynolds, William T., Kansas City . 1926
Rezende Puech, Luiz de, São Paulo . 1939
Rheaume, Pierre Z., Outremont . . 1935
Rhoads, Harmon T., Everett 1941
Rhoads, Thomas L., Washington . . . 1940
Rhodes, George K., San Francisco . 1944
Rice, Daniel S., Ebensburg 1938

Rice, Edgar Elmer, Shawnee 1930
Rice, George B., Boston 1943
Rice, Rhody W., Stevens Point . . . 1946
Rice, Spencer M., Terre Haute . . . 1925
Rich, Edward Antoine, Tacoma . . 1933
Richards, George L., Fall River. . . 1933
Richards, Waldemar Tissot, New Orleans 1918
Richardson, Anna G., Lakeville . . . 1941
Richardson, Charles H., Pittsfield . 1935
Richardson, Charles W., Washington 1929
Richardson, Edward Peirson, Brookline 1944
Richardson, James J., Washington . 1933
Richardson, Katharine B., Kansas City 1933
Richardson, William W., Los Angeles 1924
Richey, de Wayne G., Pittsburgh . . 1940
Richey, Stephen Olin, Washington . 1919
Ricketts, Benjamin M., Cincinnati . 1926
Riddell, John De Witt, Salina . . . 1926
Rideout, William J., Freeport. . . . 1930
Rider, Albert S., Flandreau 1940
Ridley, Robert B., Atlanta 1935
Ridlon, John, Newport 1936
Rienhoff, William, Sr., Baltimore. . 1937
Rietz, Paul Charles, Evansville . . 1923
Riggin, L. Lore, Pasadena 1941
Rile, Walter B., Washington 1935
Rind, Robert C., Springfield 1925
Rindlaub, Martin Phillip, Jr., Fargo 1928
Ringnell, Carl John, Minneapolis . 1920
Ripley, Clarence B., Galesburg . . 1943
Rishmiller, John H., Minneapolis . . 1940
Ritch, Orando S., Brooklyn 1938
Ritchie, Frederic G., Queens Village 1939
Ritchie, Harry P., St. Paul 1942
Ritter, Caleb A., Kansas City . . . 1944
Ritter, Howard M., Williamsport . . 1941
Rixford, Emmet, San Francisco . . . 1938
Roaldes, Arthur Washington de, New Orleans 1918
Roan, C. M., Minneapolis 1946
Robb, Hunter, Burlington 1940
Roberts, Charles W., Atlanta . . . 1947
Roberts, David Y., Louisville. . . . 1936
Roberts, George W., New York. . . 1931
Roberts, John B., Philadelphia . . . 1925
Roberts, Norman, Washington . . . 1941
Roberts, Percy W., New York . . . 1937
Roberts, Sumner M., Boston 1939
Roberts, Turner F., Paris 1929
Roberts, William Owen, Louisville . 1921
Robertson, Archibald Wright, Litchfield 1931
Robertson, Charles H., Salem . . . 1941
Robertson, Charles M., Chicago . . 1926
Robertson, Joseph A., Dallas 1940
Robertson, Lawrence B., Toronto . 1923
Robertson, Samuel E., Maplewood . 1928
Robertson, Victor A., Brooklyn. . . 1939
Robertson, W. M., St. Louis 1933
Robertson, William M., Warren . . 1937
Robertson, William N., Brisbane . . 1938
Robinson, Benjamin O., Parkersburg 1943
Robinson, Clifford C., East Chicago 1938
Robinson, Daniel Arthur, Bangor . 1930
Robinson, Delbert Edgar, Jackson . 1928
Robinson, Ernest F., Kansas City . 1945
Robinson, Frank C., Walla Walla . . 1937
Robinson, Meyer R., New York . . 1936
Robinson, Nathaniel, Brooklyn. . . 1939
Robison, William T., Murfreesboro . 1942
Robitshek, Emil C., Minneapolis . . 1947
Robnett, Ausey H., Washington . . 1940
Rochford, William E., Minneapolis . 1946
Rockafellow, John C., Des Moines . 1928
Rockey, Alpha E., Portland 1927
Roddick, Thomas G., Montreal . . . 1923
Rodi, Charles H., Pasadena 1928
Rodman, Harry, New York 1924
Rodman, William L., Philadelphia . . 1916
Rodriguez Rivero, Placido Daniel, Caracas 1939
Roe, John F., Los Angeles 1939
Roe, John O., Rochester 1915
Rogers, Cassius C., Chicago 1944
Rogers, Edmund J. A., Denver . . . 1922
Rogers, George A., Newark 1924
Rogers, J. Lee, Spokane 1943
Rogers, Jerome B., Pottsville 1936
Rogers, John, New York 1939
Rogers, John R., Grand Rapids . . . 1943
Rogers, John T., St. Paul 1938
Rogers, Mack, Birmingham 1926
Rogers, Mark H., Boston. 1941
Rogers, Philip Fletcher, Milwaukee 1928
Rogers, Robert M., Brooklyn. . . . 1941
Rogers, William H., Brooklyn . . . 1947
Rogers, William King, Columbus . . 1920
Rohlf, William A., Waverly 1941
Rojas, Manuel D., Puerto Castilla. . 1937
Romaine, Frank W., Washington . . 1934
Rome, Russell M., Brooklyn 1936
Rood, Luther Colby, Boston 1930
Roope, Alfred P., St. Petersburg . . 1942
Root, Emerson F., Salt Lake City . . 1943
Root, Joseph Edward, Hartford . . . 1933
Root, Matt Russell, Denver 1930
Rorke, John H., Reading 1942
Rose, William Henry, Worcester . . 1928
Rosenberg, William, Cleveland . . . 1941
Rosenberger, Homer G., Whittier . . 1940
Rosenthal, Charles M., Brooklyn . 1944
Rosenthal, Lewis J., Baltimore . . . 1946
Rosenthal, Maurice I., Fort Wayne. 1935
Rosenthal, Melvin S., Baltimore . . 1935
Rosenthal, Samuel H., Rochester . . 1926
Ross, Alexander S., Camden 1939
Ross, David, Indianapolis 1931

Ross, Ellison L., Waukegan 1938
Ross, George G., Philadelphia. . . . 1922
Ross, Theophilus E., Hattiesburg . . 1935
Rosser, Charles M., Dallas. 1945
Roth, Albert W., Tulsa 1945
Roth, Leon Joseph, Los Angeles. . . 1928
Rothenberg, Samuel, Newark . . . 1944
Rothrock, John L., St. Paul 1943
Rothwell, Edwin J., New Westminster 1927
Rountree, Walter S., Birmingham . 1940
Roush, William, Lima 1943
Rowe, Bert Bessac, Saginaw 1929
Rowley, Alfred M., St. Petersburg . 1942
Rowse, Robert Q., Sioux City. . . . 1939
Roy, John J., Sydney 1943
Royce, Gilbert, Toronto 1939
Royster, Thomas S., Henderson . . . 1939
Rubenstein, Bernard, Dallas. . . . 1941
Rubio A., Juan F., Guayaquil 1937
Rucker, William Colby, Washington 1930
Rudisill, J. D., Lenoir 1945
Ruffin, Kirkland, Norfolk 1932
Ruggles, Edwin P., Boston 1940
Rukke, Guy V., Washington. 1943
Runnels, Orange Scott, Indianapolis 1929
Runyon, Mefford, South Orange . . 1928
Rush, Calvin C., Johnstown 1935
Rush, John Osgood, Mobile. 1933
Rushmore, John D., Brooklyn. . . . 1929
Russ, Raymond John, San Francisco . 1915
Russ, Stirling E., San Antonio . . . 1946
Russell, Edgar Ried, Asheville . . . 1919
Russell, James I., New York 1944
Russell, Murray A., Washington . . 1935
Russell, R. Hamilton, Melbourne. . 1933
Russell, Roy D., Dodge City 1940
Russell, Thomas H., New York . . . 1947
Russell, Wallace B., Changchow . . 1925
Russell, William W., Baltimore . . 1923
Rust, Edwin G., Cleveland 1935
Ruth, Charles Edward, Des Moines . 1930
Rutherford, S. T., Stratford 1930
Ruvertoni, Francisco, Montevideo . 1936
Ryan, Charles, Des Moines 1942
Ryan, Fred S., San Jose 1940
Ryan, Lawrence, Chicago 1933
Ryan, Leo K., Gary 1946
Ryan, William E., Midland 1944
Ryan, William John, Philadelphia . . 1945
Ryder, George H., New York . . . 1946
Ryder, George H., Wollaston 1947
Ryerson, George S., Niagara-on-the-Lake 1925
Ryerson, Scott, Long Beach 1944
Ryfkogel, Henry A. L., San Francisco 1934
Rynd, Charles E., Brooklyn 1937

Sadler, Lena K., Chicago. 1939
Sadlier, James E., Poughkeepsie. . . 1939
Sagarino, John F., Hartford. 1939
St. Clair, Charles T., Bluefield . . . 1946
St. Jacques, Eugene, Montreal . . . 1946
Saint Pierre, J. Alexandre, Montreal 1945
Sala, St. Elmo Morgan, Rock Island 1921
Salb, John P., Jasper 1925
Salter, P. Harold, Norfolk 1937
Salton, Russell A., Williamson . . . 1941
Sample, Chester H., Saginaw 1939
Samuell, William W., Dallas 1937
Samuels, A., Baltimore 1943
Sanders, Loren A., Concord 1946
Sanderson, E. L., Shreveport 1945
Sanderson, Guy P., Vicksburg. . . . 1941
Sanderson, Hermon H., Detroit . . . 1941
Sanes, Kay I., Pittsburgh 1925
Sanford, Henry L., Cleveland. . . . 1938
Sanford, Willard C., Chicago. . . . 1938
Sanger, Eugene B., Bangor 1945
Sanger, Frank D., Baltimore 1935
Sanjines, Claudio T., La Paz 1931
Sankey, Lee M., Jeanette 1936
Santee, Harold E., New York . . . 1930
Sarma, Pashupati J., Chicago 1943
Sattler, Robert, Cincinnati 1939
Saunders, Bacon, Fort Worth 1925
Saurenhaus, Ernst, Chicago 1924
Savage, Giles C., Nashville 1930
Savage, Robert G., Oak Park 1941
Sawtell, Joseph E., Kansas City . . 1919
Sawyer, Alfred D., Fort Fairfield . . 1921
Sawyer, Charles E., Marion 1924
Sawyer, Walter F., Fitchburg . . . 1941
Sawyer, Walter Hulme, Hillsdale. . 1931
Saybolt, William F., Forest Hills . . 1944
Sayle, Robert G., Milwaukee 1940
Sayre, Reginald Hall, New York . . 1929
Scales, J. William, Pine Bluff. . . . 1937
Scallon, Joseph E., Hancock 1924
Scanlan, Daniel L., Volga 1939
Schachner, August, Louisville. . . . 1941
Schaefer, Ernest L., Brooklyn . . . 1923
Schaeffer, Charles D., Allentown. . 1923
Schaeffer, Forrest G., Allentown . 1944
Schaeffer, George C., Columbus . . 1934
Schall, John H., Brooklyn 1947
Schapps, John Carpenter, Butte . . 1917
Schaub, Carl F., Chicago 1944
Schenck, Benjamin R., Detroit . . . 1920
Schenck, Herbert Dana, Brooklyn . 1933
Schenck, W. Edwards, Cincinnati . . 1939
Scherck, Henry Joseph, St. Louis . . 1933
Scherer, Phil H., St. Louis 1947
Schiller, Heliodor, Chicago 1932
Schilling, Nicholas, New Hampton . 1945
Schley, Winfield S., New York . . . 1935
Schlindwein, George W., Erie . . . 1946
Schmidt, Lawrence Maurice Washington 1947
Schmitz, Henry, Chicago 1939

Schnaper, Edward, New York 1938
Schneideman, Theodore B., Philadelphia 1931
Schneider, Anton S., Plattsburg . . . 1938
Schneider, George L., Williamsport . 1946
Schneller, John S., Catasauqua . . . 1934
Schoemaker, Jan, The Hague 1940
Schoen, Carl P., New Albany 1938
Schott, Harry J., Los Angeles . . . 1942
Schrager, Victor L., Chicago 1944
Schroeder, William E., Chicago. . . 1926
Schulte, Walter G., Salt Lake City . 1943
Schulze, Margaret, San Francisco . 1943
Schurmeier, Frederick C., Elgin . . 1941
Schuster, Michael P., El Paso . . . 1918
Schutz, William H., Kansas City . . 1932
Schwartz, Joseph, New York 1941
Schwarz, Henry, St. Louis 1935
Schweinitz, George E. de, Philadelphia 1938
Schwenk, Peter N. K., Philadelphia . 1934
Schwingel, William H., Aurora . . . 1938
Schwinn, Jacob, Wheeling 1941
Schwyzer, Arnold, St. Paul 1944
Scofield, Charles E., Brooklyn . . . 1947
Scott, Arthur C., Temple 1940
Scott, Charles M., Bluefield 1944
Scott, Charles R., Twin Falls . . . 1946
Scott, George H., Washington . . . 1937
Scott, Homer W., Ft. Dodge 1942
Scott, Merle E., Massillon 1941
Scott, N. Stone, Cleveland 1940
Scrimger, Francis A., Montreal . . . 1937
Scruton, William A., Mount Kisco . 1944
Scudder, Frank D., Montclair . . . 1942
Scudder, Winthrop D., Hartford . . 1944
Seagrave, Mabel, Seattle 1935
Sealy, Thomas R., Santa Anna . . . 1939
Seaman, Gilbert E., Winnebago . . . 1941
Searle, H. R., Rockford 1941
Sears, Nathan P., Syracuse 1946
Sears, William Hardin, Huntingdon. 1929
Seashore, David E., Duluth. 1935
Seaver, Homer C., Los Angeles . . . 1941
Seay, Dero E., Dallas 1933
Secor, William L., Kerrville 1937
Secord, Edward R., Brantford. . . . 1936
Secoy, Frank L., Sioux City 1944
Sedgley, Frank R., Washington . . . 1947
Sedwitz, Samuel H., Youngstown . . 1946
Seegar, J. King B. E., Baltimore . . 1945
Seelaus, Henry K., Philadelphia . . 1937
Seeligmann, Gustav, New York . . . 1939
Seelye, Walter K., Seattle 1938
Seff, Isadore, New York 1941
Seibert, Edward G., Washington . . 1934
Seibert, Otto J., Cincinnati 1946
Seibert, Raymond S., Trenton . . . 1931
Seidensticker, Richard F., Brooklyn 1932
Seides, Saul, Brooklyn 1932
Seids, James V., Cleveland 1941
Seifert, Mathias J., Chicago 1947
Seipel, John H., Pittsburgh 1927
Selig, Seth, New York 1941
Sellery, Albert C., Long Beach . . 1944
Semans, Thomas B., Uniontown . . . 1935
Semken, George H., New York . . . 1946
Senseman, Theodore, Atlantic City . 1935
Sepulveda P., Silvano, Valparaiso . 1947
Sessions, Richard D., Natchez . . . 1944
Settle, John M., Charleston 1947
Sewall, Millard F., Bridgeton . . . 1945
Sexton, Walter G., Marshfield . . . 1942
Seybold, George A., Jackson 1941
Seymour, James H., Los Angeles . . . 1934
Seymour, William J., Detroit 1945
Shafer, Howard O., Rochester . . . 1931
Shaff, Charles Whiting, Lewiston . 1933
Shaffer, Carl W., Washington . . . 1937
Shaffer, Foster C., Douglas 1947
Shaffer, Newton Melman, New York 1928
Shaley, Frederick W., Terre Haute . 1926
Shallcross, Isaac Gray, Philadelphia 1930
Shallenberger, William F., Atlanta 1944
Shanahan, Timothy J., Boston . . . 1927
Shands, Aurelius R., Washington . . 1941
Shannon, John R., Richmond 1942
Shannon, William A., Seattle 1924
Shapleigh, J. B., St. Louis 1925
Sharber, Alpheus L., Nashville . . . 1937
Sharpe, Norvelle W., St. Louis . . 1942
Sharples, Caspar W., Seattle 1941
Sharrett, George O., Cumberland . 1936
Shastid, Thomas H., Duluth 1947
Shatara, Fuad I., Brooklyn 1942
Shaughnessy, M. James, Framingham 1945
Shaw, Ellsworth E., Walla Walla . . 1924
Shaw, Harry English, Long Branch . 1934
Shaw, Joseph Hughes, Santa Rosa . . 1927
Shaw, William F., Monterrey 1938
Shaweker, Kenneth E., Dover . . . 1941
Shay, James J. Brooklyn 1935
Shea, Augustus W., Nashua 1928
Shea, Robert Joseph, New York . . 1934
Shea, Robert M., Denver 1943
Shearer, Christopher H., Reading . 1939
Shedd, George H., North Conway . . 1918
Sheldon, Benjamin L., Cedar Rapids. 1937
Sheldon, Everett A., Bellflower . . 1941
Sheldon, Stuart H., Portland . . . 1944
Shelton, Ben M., Brownwood . . . 1947
Shelton, Joseph H., Kingsville . . . 1939
Shelmire, Jesse Bedford, Dallas . . 1931
Shelton, William A., Kansas City . 1929
Shepard, George A., New York . . . 1928
Shepard, John L., Washington. . . . 1931
Shepherd, Francis John, Montreal . 1929
Sheppard, Edwin F., Jenkins 1941
Sheppard, John Evans, Brooklyn . . 1915
Sherard, Frank Ross, Mobile . . . 1932
Sherbondy, James A., Youngstown . . 1937
Shere, Oscar M., Denver 1922

Sherer, Joseph W., Kansas City . . . 1940
Sherk, Henry Howard, Pasadena . . 1926
Sherman, Harry M., San Francisco . 1921
Sherping, Olaf Th., Fergus Falls . . 1929
Sherrick, Chauncey, Monmouth . . 1915
Sherwood, Walter Aikman, Brooklyn 1931
Shields, Percy, Cincinnati 1914
Shiels, George F., Redwood City . . 1943
Shiffert, Herbert O., Washington. . 1926
Shillito, Nicholas, Pittsburgh . . . 1931
Shimonek, Anton, St. Paul 1927
Shimonek, Godfrey F., Yonkers . . . 1926
Shine, Francis Eppes, Bisbee 1922
Shipley, Ralph T., Canton 1934
Shoemaker, Ferdinand, Kansas City . 1945
Shoemaker, George E., Philadelphia . 1922
Shoemaker, Harlan, Los Angeles . . 1943
Shoemaker, William A., St. Louis . . 1943
Shoemaker, William T., Philadelphia 1942
Shook, J. Ralph, Washington 1932
Shore, Francis E. V., Des Moines . . 1931
Short, Joseph M., Portland 1937
Shuford, Jacob H., Hickory 1936
Shute, Daniel K., Washington . . . 1935
Sibley, Samuel E., Sioux City . . . 1942
Sickels, Edward Allen, Dixon . . . 1932
Sidebotham, Harold, Santa Barbara 1946
Sierra, Lucas, Santiago 1937
Sifton, Harry A., Milwaukee 1935
Sigaud, Eugenio Cortes, Bello Horizonte 1936
Siggins, James B., Oil City 1929
Silbaugh, John L., Lancaster 1924
Silleck, Walter M., New York . . . 1925
Silva, Rafael, Mexico City 1944
Silver, David, Pittsburgh 1946
Silver, Henry M., New York 1945
Silverthorn, Gideon, Toronto . . . 1926
Simmons, Ralph H., Washington . . . 1941
Simmons, Richard O., Alexandria . . 1945
Simmons, Warren S., Brooklyn . . . 1944
Simon, Frederick C., St. Louis . . . 1942
Simon, Ludwig S., Los Angeles . . . 1945
Simonton, Edwin C., Shreveport . . 1934
Simpson, George E., Indiana 1946
Simpson, J. Knox, Jacksonville. . . . 1937
Simpson, Robert M., Winnipeg . . . 1945
Simpson, Theodore P., Beaver Falls . 1934
Sinclair, Duncan James, Woodstock 1943
Singleton, Albert O., Galveston . . 1947
Sinnott, Joseph J., Mount Vernon . . 1928
Sinton, Arthur C., Jr., Richmond . 1937
Sirovich, William I., New York . . . 1939
Sisson, Raymond J., Detroit 1934
Sistrunk, Walter E., Dallas 1933
Siter, E. Hollingsworth, Philadelphia 1941
Skeel, Arthur J., Cleveland 1942
Skeel, Roland E., Los Angeles . . . 1925
Skelton, Eugene W., Brooklyn . . . 1941
Skene, William Henry, Portland . . 1934
Skillern, Ross Hall, Philadelphia . 1930
Skinner, Charles N., Port Jervis . . 1924
Slack, Walter L., Saginaw 1929
Slater, Frank L., Rochester 1932
Sloan, Orville J., Glendale 1938
Slocum, George, Ann Arbor. 1933
Slocum, Robert B., Wilmington . . . 1934
Sluder, Greenfield, St. Louis . . . 1928
Small, Andrew B., Dallas. 1934
Small, Richard D., Portsmouth . . . 1937
Small, William B., Waterloo 1939
Smedal, Greggar, La Crosse 1914
Smersh, Jerome F., Owatonna . . . 1938
Smiler, Nathan N., Washington . . 1942
Smiley, H. H., Texarkana 1935
Smiley, John Lewis, Siloam Springs . 1930
Smith, A. Howard, Marietta 1943
Smith, A. Macrae, Bellingham . . . 1943
Smith, Andrew C., Portland 1943
Smith, Arthur E., Minneapolis . . . 1945
Smith, Carroll, St. Louis 1945
Smith, Charles Adna, Texarkana . . 1916
Smith, Charles J., Portland 1945
Smith, Charles North, Toledo . . . 1921
Smith, Charles W., Townsend. . . . 1922
Smith, Daniel Thomas, Ottawa . . . 1928
Smith, Dean Tyler, Daytona Beach . 1933
Smith, Dorland, Bridgeport 1945
Smith, Douglass H., Bath 1926
Smith, Dudley A., San Francisco . . 1941
Smith, E. O., Cincinnati 1934
Smith, Edgar B., Providence 1937
Smith, Edward Wier, Meriden . . . 1930
Smith, Etley P., Fairmont 1939
Smith, Eugene, Detroit 1927
Smith, Frank C., Yankton 1933
Smith, Frank E., Decatur 1934
Smith, Fred W., Philadelphia 1938
Smith, Fred Willard, Utica. 1929
Smith, Frederick W., New York . . 1923
Smith, George H., Newcastle 1925
Smith, George T., Washington . . . 1939
Smith, Harmon, New York 1934
Smith, Harry C., Missoula 1939
Smith, Harry M., Canandaigua . . . 1945
Smith, Harry M., Natchez 1944
Smith, Henry M., Brooklyn 1946
Smith, Herbert L., Nashua 1924
Smith, Homer E., New York 1928
Smith, J. Whitefield, Bloomington . 1939
Smith, James K., Texarkana 1936
Smith, James M., Valdosta 1938
Smith, Leonard M., Oshkosh 1944
Smith, Lee W., Butte 1945
Smith, Malcolm Daniel, Prattville . 1928
Smith, Malcolm E., Muskegon . . . 1925
Smith, Mary, St. Petersburg 1923
Smith, Millington, Oklahoma City . 1936
Smith, Oliver Cotton, Hartford . . 1915
Smith, Orrin LeRoy, Lexington . . . 1929
Smith, Owen, Portland 1943
Smith, R. Blee, Columbus 1925

Smith, R. Gilchrist, Denver 1946
Smith, Ralph M., Glendale 1944
Smith, Raymond T., Fort Smith . . . 1940
Smith, Rea, Los Angeles 1935
Smith, Richard C., Superior 1938
Smith, Richard R., Grand Rapids . . 1940
Smith, S. MacCuen, Philadelphia . . 1929
Smith, Stanley, Pittsburgh 1935
Smith, Stanley Alwyn, Cardiff . . . 1931
Smith, Stephen, New York 1922
Smith, Thomas Allison, New York . 1924
Smith, Vincent G., Staten Island . . 1939
Smith, W. Harvey, Winnipeg 1940
Smith, Wells Ferrin, Little Rock . . 1936
Smith, Willard, Phoenix 1944
Smith, William S., Brooklyn 1944
Smith, Winfield, Boston 1914
Smoot, John B., Dallas 1928
Smoot, Marvin L., Fayetteville . . . 1923
Smyth, Herbert Edmund, Bridgeport 1929
Smyth, John, New Orleans 1935
Smythe, Frank David, Memphis. . . 1926
Snapp, Carl F., Grand Rapids . . . 1945
Sneed, Carl M. Columbia 1946
Sneed, William L., New York . . . 1941
Snell, John A., Soochow 1936
Snitkay, Carl J., Belle Plaine 1945
Snodgrass, William A., Little Rock . 1943
Snowwhite, Thomas H., Braddock . 1935
Snyder, Craig R., Washington . . . 1946
Snyder, Howard L., Winfield 1940
Snyder, John J., Washington 1929
Snyder, Karl F., Freeport 1933
Snyder, Walter H., Toledo 1938
Snyder, Wayne L., Brookville. . . . 1944
Solomon, Edwin P., Birmingham. . . 1930
Somers, George B., San Francisco . . 1926
Sommer, Ernst A., Portland 1936
Sonnenschein, Robert, Chicago. . . 1939
Sorkness, Paul, Fargo 1920
Sosnowski, Julius C., Wadmalow Island 1942
Soto, Enrique Fernandez, Havana . 1942
Soto Gonzalez, Ramon, Maracaibo . 1928
Souba, Frederic J., Minneapolis. . . 1927
Souchon, Edmond, New Orleans . . . 1924
Soule, Robert Edward, Newark . . 1924
Southard, Jefferson D., Fort Smith 1937
Souther, Charles T., Cincinnati . . 1935
Southmayd, LeRoy, Great Falls . . . 1931
Southwick, George Rinaldo, Boston. 1930
Southworth, Harry Thomas, Prescott 1933
Southworth, Henry E., Los Angeles. 1927
Sutter, Robert, Boston 1933
Sovak, Francis W., New York. . . . 1939
Sowers, William F. M., Washington. 1921
Spafford, Fred A., Flandreau 1922
Spalding, C. B., Louisville. 1920
Spalding, James A., Portland 1938
Sparkman, William Buck, Greenville. 1929
Spear, Raymond, Washington 1937
Spear, Walter M., Rockland 1928
Spearman, John F., Sharon 1926
Speck, Clyde M., New Albany . . . 1945
Speese, John, Philadelphia. 1933
Speirs, George O., Spearville 1943
Spelman, James Francis, Anaconda . 1917
Spence, Henry, Jersey City 1945
Spence, Thomas B., Brooklyn 1940
Spickers, William, Paterson 1945
Spies, Edwin A., New York 1937
Spigler, Otto R., Terre Haute. . . . 1946
Spilman, Smith A., Ottumwa. 1942
Spitzer, William M., Denver 1933
Spratling, Leckinski W., Washington 1940
Sprigge, Sir Squire, London 1937
Springer, John S., Boise 1937
Sproat, Samuel M., Chillicothe . . . 1934
Spruill, St. Clair, Baltimore 1915
Spurney, Albert F., Cleveland. . . . 1943
Staehlin, Edward, Newark 1929
Stafford, Frank D., North Adams. . 1928
Staley, Forest H., St. Louis. 1941
Stalker, Malcolm, Walkerton. . . . 1939
Stamm, Martin, Fremont 1918
Standish, Myles, Boston 1928
Stanley, A. Camp, Washington. . . . 1940
Stanton, David A., High Point . . . 1946
Stanton, John E., Chicago 1932
Stanton, Nathaniel B., Plainfield . . 1946
Stark, Alexander N., Washington. . 1926
Stark, H. H., El Paso. 1926
Stark, Meyer M., New York 1931
Stark, Sigmar, Cincinnati. 1925
Starkel, Charles H., Belleville . . . 1947
Starr, Clarence Leslie, Toronto . . 1928
Starr, Elmer G., Pasadena 1938
Starr, Frederic N. G., Toronto . . . 1934
Stauffer, Fred, Monterey. 1939
Stavely, Albert L., Washington. . . 1939
Steadman, Evan T., Montclair. . . . 1936
Stealy, Jeremiah H., Freeport. . . . 1921
Stearns, Lester M., La Jolla 1945
Stearns, Roy S., Portland. 1939
Stearns, William M., Chicago. . . . 1939
Stedman, Harold E., Garden City . . 1944
Steedly, Benjamin B., Spartanburg . 1932
Steel, George E., New York 1933
Steele, Daniel A. K., Sarasota . . . 1931
Steele, Kyle B., New York. 1942
Steely, George, Danville. 1931
Steeves, Burpee L., Salem 1933
Steinfeld, Alexander M., Columbus 1943
Steinke, Carl R., Akron 1946
Stenberg, Edwin S., Sioux Falls . . . 1946
Stenson, Walter T., New York . . . 1943
Stephens, Franklin M., New York . 1937
Stephenson, John W., Ashland . . . 1945
Stephenson, Robert M., Lexington . 1942
Stepp, Morris D., East Cleveland . . 1944
Stern, Alexander A., Kingston . . . 1938
Stern, Maximilian, Daytona Beach . 1946

Stern, Monte A., Sioux Falls 1936
Stern, Walter G., Cleveland 1941
Stetson, Halbert G., Greenfield . . 1943
Stevens, Burt Smith, San Francisco . 1932
Stevens, Edmund H., Cambridge. . . 1939
Stevens, Frank W., Bridgeport . . . 1935
Stevens, George T., New York . . . 1921
Stevens, Henry B., Boston 1925
Stevens, Roy G., Sioux Falls 1947
Stevenson, David W., Akron 1932
Stevenson, Mark Delimon, Akron. . 1915
Steward, John Alexander, Chattanooga 1945
Stewart, Allan B., Owatonna . . . 1943
Stewart, Charles W., Newport . . . 1943
Stewart, Douglas H., New York . . 1933
Stewart, Francis T., Philadelphia . . 1920
Stewart, George David, New York . 1933
Stewart, Henry A., Saskatoon . . . 1921
Stewart, John, Halifax 1933
Stewart, John D., New York 1938
Stewart, Lever Flegal, Clearfield. . 1930
Stewart, Philip H., Paducah 1934
Stewart, Ralph A., New York . . . 1933
Stewart, Thomas M., Cincinnati . . 1945
Stewart, Walter S., Wilkes-Barre . 1943
Stewart, William A., Pittsburgh . . 1931
Stickney, Otis D., Atlantic City . . . 1925
Stickney, Victor H., Dickinson . . . 1927
Stickney, William, Rutland. 1924
Stiles, Sir Harold J., Gullane . . . 1946
Stiles, Porter, Birmingham. 1940
Stillings, Ferdinand A., Concord . . 1917
Stillman, Stanley, San Francisco . . 1934
Stillwagen, Charles A., Pittsburgh . 1921
Stilwill, Hiram R., Denver 1924
Stimpson, William G., Washington. . 1940
Stimson, Lewis A., New York 1917
Stirling, Alexander W., Baldwin . . 1943
Stirling, John W., Montreal 1924
Stocking, Fred F., Fargo 1947
Stockton, Max R., Washington . . . 1932
Stockwell, Glenn W., Detroit . . . 1940
Stockwell, James Kirk, Oswego. . . 1929
Stoddard, Thomas A., Pueblo 1937
Stokes, Arthur C., Omaha 1940
Stokes, Charles F., Washington. . . 1931
Stokes, Earle B., East Orange . . . 1945
Stokes, James E., Salisbury 1937
Stoler, George W., Lancaster. . . . 1946
Stoltz, Charles, South Bend 1931
Stone, Isaac S., Washington. 1935
Stone, James S., Boston 1929
Stone, Ray Clinton, Battle Creek . . 1932
Stone, Russell E., New Orleans . . . 1937
Stone, Wade W., Toledo 1944
Stone, William S., Norwalk 1946
Stoner, Alva P., Des Moines 1936
Storrs, Henry R., Vancouver 1943
Stotts, Arthur F., Galesburg 1940
Stout, George Clymer, Philadelphia . 1932
Stout, Philip S., Philadelphia 1938
Stover, William M., San Luis Obispo 1924
Stowers, James E., Kansas City . . . 1945
Strader, George L., Claremont . . . 1938
Straith, Peter L., Courtenay 1946
Strasser, August Adrian, Arlington . 1918
Stratmann, Charles F., Brooklyn . . 1925
Stratton, Edward A., Danbury . . . 1939
Stratton, Robert T., Oakland . . . 1924
Straub, Paul F., Washington 1937
Strauss, Abraham, Cleveland 1946
Strawn, Julia, Chicago 1942
Streamer, Charles W., Pueblo . . . 1939
Street, Richard H., Chicago 1937
Strickler, David A., Denver 1941
Strickler, Ora C., New Ulm 1928
Strong, Charles M., Charlotte . . . 1934
Strong, D. C., Upper Lake 1934
Stroube, Stanley E., Washington . . 1938
Stroud, Edward F., Corpus Christi . 1942
Strout, Eugene S., Minneapolis . . . 1939
Stuart, Peter, Guelph 1925
Stubbins, Sam G., Birmingham . . . 1945
Stubbs, Frederick D., Philadelphia . 1947
Stucky, Joseph Addison, Lexington . 1931
Studdiford, William E., New York . 1925
Stuhr, Henry C., Minneapolis. . . . 1926
Stunkard, Thomas C., Terre Haute . 1924
Sturge, Edgar, Scranton 1943
Sturgis, John, Auburn 1931
Sturmdorf, Arnold, New York . . . 1934
Sugden, John W., Salt Lake City . . 1947
Suker, George Francis, Chicago . . 1933
Sullivan, Andrew J., Brockton . . . 1935
Sullivan, F. Leslie, Scotia 1947
Sullivan, Jeremiah B., New Haven . 1937
Sullivan, John C., DuBois 1938
Sullivan, John D., Brooklyn 1925
Sullivan, M. T., Glace Bay 1928
Sullivan, Robert Y., Washington . . 1934
Sullivan, Thomas J., Chicago 1932
Summers, John E., Omaha 1935
Sumner, Cyril, Rochester 1944
Sumney, Herbert C., Omaha 1935
Sundin, Peter O., Los Angeles. . . . 1938
Supple, Edward A., Boston 1939
Sussex, Lloyd T., Havre 1944
Suter, Joseph Calvert, Grafton. . . 1933
Sutherland, Fred B., Wolfeboro . . 1939
Sutherland, William H., Vancouver 1945
Sutherlin, William K., Shreveport . 1917
Sutley, Margaret H., Philadelphia . 1947
Sutphen, Carlyle E., Newark. . . . 1923
Sutphen, E. Blair, Morristown . . . 1935
Sutphen, Theron Yeoman, Newark . 1922
Suttle, Isaac Newton, Corsicana . . 1931
Sutton, Charles S., St. Cloud . . . 1943
Sutton, George E., San Francisco . . 1937
Sutton, Henry T., Zanesville 1941
Sutton, Walter S., Kansas City. . . 1917
Swahlen, Percy H., St. Louis 1940

Swain, Howard T., Boston 1936
Swan, Charles J., Evanston. 1941
Swedenburg, Francis G., Ashland . . 1937
Sweek, William O., Phoenix 1940
Sweeney, William J., Weehawken . . 1945
Sweet, Frederick B.. Springfield . . 1941
Swenson, Carl Gustaf, Chicago. . . 1933
Swerdfeger, Elbert B., Denver. . . 1937
Swift, George W., Seattle 1938
Swift, Milne Barker, Tangerine . . 1929
Swindt, Joseph K., Pomona 1945
Swint, Benjamin H., Charleston . . . 1946
Swope, Lorenzo W., Pittsburgh . . . 1939
Swope, Samuel D., El Paso 1946
Sydow, Arnold F., Cleveland 1945
Syme, George Adlington, Malvern . 1929
Syms, Parker, New York 1933

Taft, Charles E., Hartford 1922
Tait, Dudley, San Francisco 1918
Talbot, Robert James, Niagara Falls 1931
Talbott, Eugene F., Grinnell 1943
Taliaferro, Edward C. S., Norfolk . 1932
Talley, Dyer F., Birmingham . . . 1947
Tamini, Luis A., Buenos Aires 1938
Tate, Magnus A., Cincinnati 1940
Tatum, William, Brooklyn 1933
Taulbee, Jackson B., Mount Sterling 1929
Taulbee, Woodson H., Maysville . . 1924
Taussig, Frederick J., St. Louis . . 1943
Tayloe, David Thomas, Washington . 1933
Tayloe, David Thomas, Jr., Washington 1934
Tayloe, Joshua, Washington 1943
Taylor, Alfred S., New York . . . 1942
Taylor, G. Herbert, East Orange . . 1943
Taylor, Henry L., Montclair 1923
Taylor, Herbert L., Portsmouth . . 1945
Taylor, Hugh L., Denver. 1935
Taylor, Jackson, Coatesville 1946
Taylor, James F., Sioux City 1934
Taylor, James N., Victoria 1936
Taylor, James Spottiswood, Philadelphia 1922
Taylor, John M., Boise. 1946
Taylor, Julius H., Columbia 1938
Taylor, Judson L., Houston 1944
Taylor, Lewis H., Wilkes-Barre . . . 1928
Taylor, Owen, Kent 1938
Taylor, Robert Tunstall, Baltimore 1929
Taylor, S. Paul, Altoona 1932
Taylor, Sterling B., Columbus . . . 1944
Taylor, Summerfield M., Austin . . 1940
Taylor, Surse John, Colon 1929
Taylor, Sir William, Dublin 1932
Taylor, William A., Ellensburg . . . 1947
Taylor, William H., Port Angeles . . 1946
Taylor, William W., Memphis . . . 1925
Teachnor, Wells, Sr., Columbus . . 1936
Teass, Chester J., San Luis Obispo . 1939
Tees, Frederick J., Montreal 1946
Teeter, Edmund H., Jacksonville . . 1946
Templin, Theodore B., Gary 1938
Tennant, Chauncey E., Chehalis . . 1934
Tenney, Benjamin, Boston 1928
Terry, Charles C., South Bend . . . 1928
Terry, Herbert, Providence 1920
Tew, Cloyce R., Raleigh 1940
Thayer, Frederick C., Waterville . . 1926
Thom, J. Bain, Trail 1941
Thomas, Alfred H., New Brighton. . 1937
Thomas, B. A., Philadelphia 1930
Thomas, Bert, Walla Walla 1927
Thomas, Charles D., Peoria. 1939
Thomas, George T., Amarillo 1925
Thomashefsky, Milton, Brooklyn . . 1936
Thomason, George, Los Angeles . . 1947
Thomason, John W., Huntsville . . . 1942
Thompson, David Clark, Bloomfield . 1932
Thompson, Frank B., LaFayette. . . 1936
Thompson, Fred E., Grosse Pointe . . 1940
Thompson, J. Ford, Washington . . . 1917
Thompson, James E., Galveston . . . 1927
Thompson, James R., Yakima 1921
Thompson, John A., Brookville . . . 1944
Thompson, John F., Portland 1922
Thompson, John H., Kansas City . . 1934
Thompson, LeRoy, Chicago 1934
Thompson, Neill, Lumberton 1922
Thompson, Thomas C., Vidalia. . . . 1927
Thompson, William R., Fort Worth . 1947
Thompson, Winfield Otis, Dodge City 1930
Thomson, John J., Mount Vernon . . 1935
Thornburgh, Robert M., Washington 1919
Thorndike, Augustus, Boston. . . . 1940
Thorne, Clarence W., Saskatoon . . 1944
Thorne, Isaac Walton, San Francisco 1944
Thorning, W. Burton, Houston . . . 1936
Thrailkill, Edward H., Kansas City 1915
Thrasher, Allen B., Cincinnati . . . 1927
Throckmorton, George K., LaFayette 1933
Thuerer, Edward W., Billings 1930
Thum, Ernst, Bayonne 1934
Thyng, Date K., Tacoma 1915
Tibbals, Frank Burr, Detroit. . . . 1931
Tibbets, Albert P., Washington . . 1946
Tieck, Gustav J. E., New York . . . 1934
Tiffany, Louis McLane, Baltimore . 1915
Tighe, Michael A., Lowell 1947
Tilton, Benjamin T., New York . . 1945
Timberman, Andrew, Columbus . . . 1946
Tinkham, Henry Crain, Burlington . 1925
Tinkham, Oliver G., Boston 1946
Titus, Elijah W., Washington . . . 1944
Tivnen, Richard J., Chicago 1946
Tobey, George L., Jr., Boston . . . 1947
Todd, Frank C., Minneapolis 1918
Todd, Frank Lester, Pittsburgh. . . 1936
Todd, H. Coulter, Oklahoma City . . 1936
Todd, Paul J., Canton 1939
Toland, Clarence G., Los Angeles . 1947

Toland, William A., Houston 1939
Tomlin, William S., Indianapolis . . 1936
Tomlinson, Richard F., San Francisco 1937
Tomlinson, William I., Philadelphia . 1938
Toombs, Percy W., Memphis 1933
Torek, Franz, New York 1938
Tormey, Thomas W., Madison . . . 1942
Torney, George H., Washington . . 1914
Torrey, Harry Norton, Detroit . . 1945
Torrison, George A., Chicago . . . 1936
Tovey, David W., New York 1941
Townsend, Charles E., Newburgh . 1942
Townsend, Frederick, Sault Ste. Marie 1916
Townsend, Terry, New York 1942
Townsend, William G., Burlington . 1944
Townsend, William W., Burlington . 1928
Townsend, Wisner R., New York . . 1916
Townshend, Raynham, New Haven . 1940
Toye, John E., Arlington 1943
Tracy, William L., Pittsfield 1941
Traylor, George A., Augusta . . . 1941
Traynor, Joseph Paul, Washington . 1944
Trecartin, David M., Bridgeport . . 1935
Treon, Frederick, Chamberlain . . . 1933
Tripp, George A., South Bend. . . . 1938
Tritch, John C., Findlay 1943
Trowbridge, Dwight H., Fresno . . 1937
Trowbridge, Edward H., Worcester . 1937
Truax, Lawson L., Klamath Falls . . 1947
Trueheart, Marion, Sterling 1946
Truesdale, Philemon E., Fall River . 1945
Truter, Carl W., Pittsburgh 1939
Tucker, Beverley, Colorado Springs . 1938
Tucker, Ernest Fanning, Portland . 1927
Tucker, John H., Charlotte 1940
Tuckerman, William C., Cleveland . 1939
Tuffier, Theodore, Paris. 1929
Tuholske, Herman, St. Louis 1922
Tull, Edward Emory, Princess Anne . 1927
Tupper, Paul Yoer, St. Louis . . . 1928
Turberville, John S., Century . . . 1946
Tureman, Herbert G., Kansas City . 1928
Turley, Hubert K., Memphis . . . 1947
Turnbull, James L., Vancouver . . . 1934
Turner, Charles E., Columbus . . . 1946
Turner, James, Houghton 1922
Turner, John H., Houston 1940
Turner, Robert Lee, Meridian . . . 1927
Tuttle, Edward Gerry, New York . 1920
Tuttle, Lynn J., Douglas 1942
Twinch, Sidney A., Newark 1928
Twining, Granville H., Mobridge . . 1938
Twitchell, Herbert F., Portland . . 1935
Tyree, Joseph E., Salt Lake City . . 1946
Tyroler, Adolph, Los Angeles. . . . 1928
Tyson, Henry H., New York 1936

Uhle, Alexander A., Philadelphia . . 1916
Ulshafer, Clifford J., Shenandoah . 1940
Upchurch, Wilborn Arthur, Atlanta 1933
Updegraff, Elmer J., Omaha 1925
Updegraff, Howard L., Los Angeles . 1940
Upshaw, Harry T., Pasadena 1938
Uren, Claude T., Omaha 1940
Uren, John F., Toronto 1924
Urquhart, Roy T., Grand Rapids . . 1925

Vail, Charles E., Miraj 1936
Vail, Derrick T., Cincinnati 1930
Valdes, Ulises, Mexico City. 1938
Valentine, Julius J., New York . . 1935
Valenzuela Basterrica, Jerman, Santiago 1922
Vanamee, Talcott Ostrom, Portland. 1929
Van Beuren, Frederick T., New York 1943
Vance, Ap Morgan, Louisville . . . 1915
Van der Poel, John, New York . . . 1920
Vanderslice, George K., Phoebus . 1932
Vander Veer, Albert, Albany . . . 1929
Vander Veer, James N., Albany . . 1937
Vandeventer, Vivian H., Ishpeming . 1945
Van Dusen, James W., Washington . 1923
Van Fleet, Frank, New York . . . 1919
Van Horn, Alfred F., Plainfield . . 1938
Van Kaathoven, Jean J. A., Los Angeles 1928
Van Kirk, Frank J., Bellingham . . 1932
Van Lennep, William B., Philadelphia 1919
Van Meter, Benjamin F., Lexington . 1934
Van Meter, Lewis M., Denver . . . 1941
Van Metre, Harold, Los Angeles . . 1934
Van Note, William B., Lima 1919
Vansant, Eugene Larue, Philadelphia 1928
Van Wart, George C., Fredericton. . 1938
Van Zwalenburg, Cornelius, Riverside 1935
Vargas, Luis, Santiago 1946
Vasterling, Paul F., St. Louis . . . 1940
Vaughan, Frederick E., Mt. Kisco . 1942
Vaughan, John C., Marion 1940
Vaz, Fernando, Rio de Janeiro . . . 1939
Veasey, Benjamin R., Wilmington . . 1940
Veenboer, William H., Grand Rapids 1944
Velez, Daniel M., Mexico City . . . 1935
Vercoe, Walter L., Hot Springs . . 1946
Vickery, Eugene A., Washington . . 1941
Vietor, John A., New York 1944
Villarreal, Julian, Mexico City . . 1934
Villavicencio Ponce, Ricardo, Quito 1932
Vincent, Wesley G., New York . . . 1922
Vineberg, Hiram N., New York . . . 1945
Vinsonhaler, Frank, Little Rock . . 1942
Vipond, Charles W., Montreal . . . 1945
Virden, John E., New York 1944
Virdone, Paolo, Brooklyn 1925
Vivian, Charles S., Phoenix 1929
Vogt, William H., St. Louis 1945
Voight, Walter W., Chicago 1941

Voislawsky, Antonie P., New York . 1939
von Göldberg, Harold G., Philadelphia 1941
von Nahowski, Francis R., Chicago . 1944
von Neupert, Carl, Stevens Point . 1943
Voorhees, James D., Easthampton . 1929
Vosseler, Theodore L., Brooklyn . . 1947

Wadhams, Robert P., New York . . 1940
Wadsworth, Richard G., Boston. . . 1936
Wagner, Carl, Chicago. 1921
Wagner, Carl R., Pasadena. 1934
Wagner, J. Fred, West Cheshire . . 1946
Wagner, Thomas H., Joliet 1943
Wagnon, Bertram H., Atlanta . . . 1925
Wainwright, Jonathan M., Scranton. 1934
Waits, Charles E., Atlanta 1933
Wakefield, Alice E., St. Johnsbury . 1939
Wakefield, Ralph W., Bar Harbor . 1947
Wakefield, W. Francis B., Los Gatos 1934
Walczak, Stephen L., Buffalo . . . 1947
Waldeck, George Matthew, Detroit 1928
Waldo, Ralph, Westhampton 1940
Waldren, Henry M., Drayton . . . 1944
Walker, Alonzo B., Canton 1925
Walker, Charles E., Jr., Denver . . 1944
Walker, Claude W., Iron Mountain . 1941
Walker, E. W., Cincinnati 1925
Walker, Edwin, Evansville 1922
Walker, Frank B., Detroit 1927
Walker, George, Baltimore. 1937
Walker, George H., Winona 1943
Walker George W., Cape Girardeau 1946
Walker, James W., Fayetteville . . . 1936
Walker, John B., New York 1942
Walker, Melvin H., Jr., Pittsfield. . 1940
Walker, Reginald R., Washington . 1932
Walker, Robert A., Menominee. . . 1935
Walker, Rome H., Charleston . . . 1941
Walker, Thomas Dyson, St. John . . 1917
Walker, Waldo Webster, Boston . . 1933
Walker, William Pomp, Bethlehem . 1930
Wallace, Alonzo S., Hudson 1930
Wallace, Charles H., St. Joseph . . 1946
Wallace, Charles H., Jr., St. Joseph 1936
Wallace, Charlton A., New York. . 1946
Wallace, David, Ottawa 1924
Wallace, Raymond, Chattanooga . . 1941
Wallace, William J., Oklahoma City 1934
Wallbillich, Charles A., New Orleans 1938
Walley, David, Lumberton 1929
Walls, Eli Slifer, Pittsburgh . . . 1934
Walmsley, Robert F., Brooklyn . . 1932
Walsh, Ferdinand C., Hunt. 1940
Walsh, Frank A., Erie 1943
Walsh, James A., Pittsburgh 1942
Walsh, James F., Bridgeport 1947
Walsh, Jeffrey J., Providence . . . 1934
Walsh, Joseph M., Rapid City. . . . 1939
Walsh, Simon J., New York 1928

Walter, Milton R., New York . . . 1930
Walther, Henry W. E., New Orleans 1946
Walton, Charles E., Cincinnati . . 1926
Waltz, Manford R., Seattle 1941
Wanamaker, Allison T., Seattle . . 1944
Wanless, Sir William J., Glendale . 1933
Ward, Alfred W., Demarest 1941
Ward, Archibald W., Minneapolis . 1943
Ward, Florence Nightingale, San Francisco 1920
Ward, James W., San Francisco . . . 1939
Ward, William D., Rochester 1936
Wardell, William H., Moose Jaw . . 1940
Ware, Horace Bacon, Scranton . . . 1932
Warfield, Ridgely B., Baltimore . . 1920
Waring, Thomas P., Savannah . . . 1943
Warne, Joseph L., Pottsville 1945
Warner, Alton Graham, Douglaston 1943
Warner, Frank, Columbus 1943
Warner, John W., Washington . . . 1946
Warren, George William, New York 1933
Warren, J. C., Boston 1927
Warren, John K., Worcester 1924
Warren, John N., Los Angeles . . . 1932
Warren, Lloyd P., Wichita 1937
Warwick, Harold L., Fort Worth . . 1941
Washburn, Frank H., Holden . . . 1943
Washburn, John Lewis, Youngstown. 1926
Waterhouse, Henry E., Bridgeport . 1939
Waterman, James Sears, Brooklyn . 1930
Waters, Oren J., Milwaukee 1932
Waterworth, Samuel J., Clearfield . 1940
Wathen, John R., Louisville 1935
Watkins, Anderson, Little Rock . . 1943
Watkins, Charles F., Billings. . . . 1936
Watkins, Edwin D., Memphis . . . 1944
Watkins, Isaac L., Montgomery . . 1919
Watkins, James T., San Francisco . . 1934
Watkins, Raymond E., Portland . . 1945
Watkins, Thomas J., Chicago 1925
Watson, Francis S., South Dartmouth 1942
Watson, James A., Minneapolis . . . 1939
Watson, Roy S., Saginaw 1935
Watt, James, New York 1945
Watts, William B., Miami 1945
Waugh, William E., London 1936
Weaver, Arthur John, Muscatine . 1932
Weaver, Ben P., Fort Wayne 1932
Weaver, Harry S., Philadelphia . . . 1938
Weaver, Louis S., York 1939
Webb, Harvey E., Milwaukee 1937
Webb, Rowland F., Grand Rapids . . 1945
Webb, Wilson D., Hackensack . . . 1947
Webber, Edward E., Duluth 1944
Weber, George T., Olney 1941
Weber, John H., Akron. 1940
Webster, A. B., Philadelphia 1943
Webster, Charles A., Yarmouth . . . 1941
Webster, George A., Brattleboro . . 1928
Webster, Robert Edward, Ottawa . 1931

Weed Frank W., Washington . . . 1945
Weed, Harry M., Buffalo 1939
Weeks, Leonard Case, Detroit Lakes 1926
Weeks, Webb W., New York 1940
Wegeforth, Paul, Coronado 1923
Wehner, Edward F., Clarksburg . . 1947
Weible, Ralph E., Fargo 1942
Weichbrodt, Irvin A., Seattle . . . 1944
Weidman, John A., Dunkirk 1937
Weil, Grover C., Pittsburgh 1944
Wein, Samuel, New York 1943
Weinberger, Nelson S., Sayre . . . 1942
Weintz, Charles Henry, Cincinnati . 1918
Weir, Robert F., New York 1927
Weis, Edmund W., De Land 1928
Weisbrod, Frederick, Brooklyn . . 1919
Weiss, Edward Aloysius, Pittsburgh. 1926
Weithas, Richard C., Brooklyn . . . 1934
Wekesser, Henry P., Lincoln 1923
Weller, Ralph E., Electra 1939
Wellington, John R., Washington . . 1926
Wells, Brooks Hughes, New York . 1917
Wells, Ernest Alden, Hartford . . 1927
Wells, George S., Santa Barbara . . 1946
Wells, Robert B., Edmonton 1940
Welsh, David E., Grand Rapids . . . 1926
Welsh, Horace G., Hutchinson . . . 1944
Welsh, Thomas F., Salt Lake City . . 1945
Welz, Walter E., Detroit 1927
Werder, Xavier Oswald, Pittsburgh 1919
Werndorff, Karl R., Council Bluffs . 1944
Werneck, Hugo F., Bello Horizonte . 1935
Werner, Nels, Eau Claire 1943
Wertenbaker, William, Wilmington. 1933
Werts, Charles M., Des Moines . . 1946
Wescott, Cassius D., Chicago . . . 1946
Wesenberg, Paul E., Brooklyn . . . 1947
Wesselhoeft, William F., Jaffrey . . 1943
West, C. Wilson, Reno 1945
West, Edgar L., Trenton 1947
West, Gordon F., Camden 1945
West, James Nephew, New York . . 1930
West, Lyle Battey, Chattanooga . . 1930
West, William F., Everett 1930
West, William Hyde, Woodstock . . 1933
West, William K., Hinsdale 1945
Westbrook, Richard W., Brooklyn . 1932
Westmoreland, Willis F., Atlanta . 1935
Weston, Charles Galen, Winter Park 1934
Wetherbee, Charles, Twin Falls . . 1937
Wetherell, Bryant D., Boston . . . 1941
Wetherill, Horace G., Monterey . . 1941
Wetherill, Richard B., LaFayette . 1940
Whaley, E. Mikell, Little Edisto . . 1926
Wheat, Arthur Fitts, Manchester. . 1926
Wheeler, Benjamin B., Charleston . 1931
Wheeler, Carl L., Lexington 1940
Wheeler, Charles D., Worcester . . 1938
Wheeler, Ernest Cattron, Tacoma 1931
Wheeler, Henry Mason, Grand Forks. 1930
Wheeler, Homer H., Indianapolis . . 1945
Wheeler, John B., Burlington . . . 1942
Wheeler, John M., New York . . . 1938
Wheelock, Amos S., Flint 1940
Wheelwright, Joseph S., New York . 1941
Wherry, William P., Omaha 1942
Whitacre, Horace J., Tacoma . . . 1944
Whitbeck, Brainerd H., New York . 1936
Whitbeck, John F. W., Rochester . . 1916
Whitcomb, Clement C., Washington . 1943
White, Alfred S., Carmel-by-the-Sea 1946
White, Alfred W., Brooklyn 1941
White, Allan S., Racine 1945
White, Charles P., Wilmington . . . 1938
White, E. Hamilton, Montreal . . . 1933
White, George Reeves, Savannah. . 1926
White, Hugh S., El Paso 1943
White, J. William, Philadelphia . . . 1916
White, John F., Port Chester 1935
White, Jonas S., Salisbury 1944
White, Raleigh Richardson, Temple 1917
White, William C., Louisville 1945
White, William T., Dallas 1944
Whitehouse, Harold B., Birmingham 1943
Whiteside, George S., New York . . 1940
Whiting, Fenton B., Seattle 1936
Whiting Frederick, New York . . . 1946
Whitledge, George A., Anderson . . 1934
Whitman, Royal, New York 1946
Whitmarsh, Henry A., Providence . . 1939
Whittemore, Clarence W., Johnson City 1939
Whittemore, E. Reed, New Haven . 1945
Whittier, Raymond W., Washington 1946
Wiener, Joseph, New York 1938
Wiese, Archibald, Pittsburgh 1932
Wiese, Henning F. B., Minneapolis . 1938
Wiese, Walter F., Fresno 1938
Wiggin, Ralph C., Boston 1938
Wiggin, William I., Lowell 1945
Wiggins, Jonathan L., La Jolla . . . 1932
Wiggins, Milton C., Tucson 1946
Wight, Jarvis Sherman, Brooklyn . . 1931
Wiig, I. C. J., Fort Lauderdale . . . 1928
Wikle, Herbert T., Brooklyn . . . 1947
Wilcox, Robert W., Seal Beach . . . 1947
Wilcox, Sidney Freeman, New York. 1920
Wilcox, Starling S., Columbus . . . 1932
Wilder, Loren, Chicago 1939
Wilder, William H., Birmingham . . 1927
Wilder, William H., Chicago 1935
Wilhelmj, Charles F. W., East St. Louis 1935
Wilkerson, T. E., Raleigh 1927
Wilkie, Sir David, Edinburgh. . . . 1938
Wilkinson, Albert, Dallas 1936
Wilkinson, Hugh, Kansas City . . . 1934
Will, Arthur A., Oklahoma City . . 1926
Willard, Frederick Buell, Hartford 1916
Willard, Harry G., Tacoma 1942
Willard, Harry S., Paterson 1938

Willard, Lee M., Wausau 1929
Willcox, Charles, Washington . . . 1929
Williams, Charles B., Mineral Wells 1946
Williams, Cornelius, St. Paul . . . 1918
Williams, Cyril Stanley, Trail . . . 1932
Williams, Daniel Hale, Chicago . . 1931
Williams, Edward J., Montreal . . . 1946
Williams, George W., Trenton . . . 1943
Williams, Hadley, London 1932
Williams, Henry T., Rochester . . . 1938
Williams, Howard J., Macon 1918
Williams, Hugh, Boston 1945
Williams, J. Whitridge, Baltimore. . 1931
Williams, John A., Greensboro . . . 1923
Williams, Louis Hicks, Washington . 1931
Williams, Norman H., Beverly Hills . 1944
Williams, Ralph Los Angeles . . . 1947
Williams, Richard B., Washington . 1917
Williams, Thomas J., Chicago . . . 1945
Williams, Tiffany J., Charlottesville . 1947
Williams, William H., Lebanon . . . 1944
Williamson, Archibald Robert Barclay, Kingston 1928
Williamson, Howard M., Washington 1938
Williamson, L. P., Washington . . . 1925
Williamson, Walter D., Portland . . 1918
Williamson, William, San Diego . . 1918
Willien, Leon J., Terre Haute . . . 1919
Willis, Achille Murat, Richmond . 1928
Willis, James C., Sr., Shreveport . . 1942
Willis, Joseph H., Evansville 1947
Willits, Alfred J., Anaconda 1943
Wills, William L., South Pasadena . 1933
Wilmer, William H., Washington . . 1936
Wilms, John H., Cincinnati 1938
Wilson, Alpheus K., Jacksonville . . 1947
Wilson, Charles, Johnson City . . . 1926
Wilson, Charles E., Kansas City . . 1926
Wilson, F. W. Ernest, Niagara Falls. 1924
Wilson, Frank, Jr., Raleigh 1946
Wilson, H. Augustus, Philadelphia . 1919
Wilson, Harold, Detroit 1934
Wilson, Horace P., Whittier 1939
Wilson, James L., South Bend . . . 1947
Wilson, Jefferson H., Beaver. . . . 1933
Wilson, John L., Alexandria. 1926
Wilson, Loyal W., New Castle . . . 1937
Wilson, Nelson W., Buffalo. 1915
Wilson, Norton L., Elizabeth 1931
Wimberly, Jules A., Chicago 1947
Windham, Pearl S., Saginaw 1938
Windmueller, Emil, Sacramento. . . 1931
Wing, Lucius A., New York 1946
Wing, Peleg Benson, San Diego. . . 1932
Winkler, Frank P., Sibley 1944
Winslow, Graven F., White Plains . 1946
Winslow, John R., Baltimore 1937
Winslow, Nathan, Baltimore 1937
Winslow, Randolph, Baltimore . . . 1937
Winter, Francis A., Washington. . . 1931
Winter, William G., Holland 1936
Winters, George R., Pittsburgh. . . 1941
Winthrop, Gilman J., Mobile 1925
Wise, Samuel P., Americus 1943
Wishard, William N., Indianapolis. . 1941
Wishart, D. J. Gibb, Toronto 1934
Wishart, John, London. 1926
Witherbee, Orville O., Los Angeles . 1936
Witherspoon, James, Pittsburgh . . 1916
Witherspoon, Louis G., El Paso. . . 1931
Withrow, John Murphy, Cincinnati . 1931
Wobus, Reinhard E., St. Louis . . . 1932
Wochinski, Aloysius J., Chicago . . 1944
Wolf, William B., Baltimore 1936
Wolf, William M., San Antonio . . 1945
Wolfe, Albertus C., Columbus . . . 1923
Wolfe, Claude T., Louisville 1941
Wolfe, Edwin P., Washington . . . 1946
Wolfe, Rowland D., Washington . . 1944
Wolferman, Sidney J., Fort Smith. . 1945
Wolff, Denis R., Greensboro 1941
Wolfs, Jean François, Newark . . . 1930
Wolfstein, James S., Cleveland . . . 1945
Wolverton, William C., Linton. . . 1935
Wood, Casey A., Chicago 1942
Wood, Clifford B., Honolulu 1939
Wood, Douglas F., Minneapolis . . . 1935
Wood, George, Indianapolis 1947
Wood, Henry A., Waltham 1942
Wood, Hilliard, Nashville 1933
Wood, Joseph F., Portland 1944
Woodard, Herbert B., Chicago . . . 1936
Woodruff, Stanley R., Jersey City . 1945
Woodruff, Thomas A., New London . 1941
Woodruff, W. Stuart, Colebrook . . 1941
Woods, Edmund F., Janesville 1915
Woods, Hiram, Baltimore 1931
Woods, Leonard, Oakland 1947
Woods, Sir Robert, Dublin 1938
Woodson, James Madison, Temple. . 1930
Woodward, James S., Washington . . 1939
Woodward, Julius H., New York . . 1916
Woodward, Lemuel F., Worcester . . 1931
Woodward, Samuel A., Fort Worth . 1937
Woodward, Walter C., Seattle . . . 1947
Woodward, William W., West Chester 1924
Woolf, Montague S., San Francisco . 1943
Woolford, John S. B., Roswell . . . 1932
Woolsey, Ross A., St. Louis 1942
Woolsey, William Cavan, Brooklyn . 1919
Wooten, William I., Greenville . . . 1943
Workman, Harper M., Tracy 1936
Worrall, Ralph, Sydney 1942
Worrell, Jonathan P., Terre Haute . 1924
Worthington, Thomas C., Baltimore. 1930
Woutat, Henry G., Grand Forks . . 1935
Wright, B. T., Washington 1942
Wright, Franklin R., Minneapolis. . 1940
Wright, Frederick T., La Jolla . . . 1940
Wright, James M., Denison 1933
Wright, Jerome, Russellville 1929
Wright, John Winthrop, Bridgeport. 1926

Wright, Sherman E., Portland . . . 1932
Wright, Thomas R., Augusta 1923
Wright, V. W. Murray, Philadelphia 1947
Wright, William Albert, Pocatello . 1928
Würdemann, Harry V., Seattle . . . 1938
Wyatt, Thomas E., Marshfield. . . . 1945
Wyler, Jesse S., Cincinnati 1918
Wylie, Samuel M., Paxton 1926
Wylie, Winfred, Phoenix 1939
Wynekoop, Charles I., Chicago . . . 1946
Wynekoop, Henry J., Bath 1934
Wynn, H. R., Findlay 1946
Wysor, John Chandler, Clifton Forge 1919

Yaggi, Henry Klar, Salem 1927
Yancey, Edwin F., Sedalia 1941
Yancey, Robert S., Dallas 1947
Yankauer, Sidney, New York . . . 1932
Yarros, Rachelle S., La Jolla . . . 1946
Yates, H. Wellington, Detroit . . . 1940
Yates, John L., Milwaukee 1938
Yazujian, Dikran M., Trenton . . . 1941
Yocom, James R., Tacoma. 1927
Yocum, Joseph G., Middletown . . . 1934
Young, Archibald, Glasgow. 1939
Young, Dwight D., Santa Ana . . . 1945
Young, E. Weldon, Seattle 1940
Young, Ernest B., Boston 1923
Young, H. McClure, Columbia . . . 1946
Young, Hugh H., Baltimore 1945
Young, James K., Philadelphia. . . . 1923
Young, James R., Pocatello 1941
Young, John H., San Diego 1943
Young, John Van Doren, New York 1926
Young, Willis B., St. Louis 1940
Younger, Charles B., Chicago . . . 1935

Zeglio, Peter J., Plainfield 1935
Zeno, Artemio, Rosario 1936
Zerfing, Charles E., Los Angeles . . 1930
Zerner, H. Elmore, New Castle . . 1935
Ziegelman, Edward F., San Francisco 1934
Ziegler, Jerome M., New York . . . 1941
Ziegler, S. Lewis, Philadelphia . . . 1926
Ziliak, Alois L., Princeton 1940
Zilleruelo, Julio C., Valparaiso . . 1925
Zimmer, Frederick W., Rochester . . 1940
Zimmer, Lorenzo L., Detroit 1940
Zimmerman, A. G., Chicago 1945
Zimmerman, Benjamin F., Louisville . 1933
Zimmerman, Ernst, Quincy 1937
Zimmermann, Charles, Milwaukee . 1943
Zinke, E. Gustav, Cincinnati 1922
Zinke, S. Gustav, Cincinnati 1927
Zinkhan, Arthur M., Washington . . 1947
Zintsmaster, Logan B., Massillon . . 1940
Zulick, Thomas C., Easton 1946
Zuñiga, Alberto, Santiago 1935

MEDICAL SCHOOLS

The following list includes the names of medical schools from which Fellows of the American College of Surgeons have graduated or with which they are affiliated. The words that appear in CAPITAL LETTERS correspond to the code words which are used in the text of the alphabetical list of Fellows. The figures in parentheses correspond to similar figures used in the alphabetical text to indicate non-existing medical schools which have been absorbed by existing medical schools. The asterisks indicate schools which have become extinct.

GEOGRAPHICAL LIST

UNITED STATES AND POSSESSIONS

ALABAMA

MEDICAL COLLEGE OF ALABAMA, University
- (1) Medical College of Alabama
- (2) University of Alabama School of Medicine

*BIRMINGHAM Medical College

ARKANSAS

University of ARKANSAS School of Medicine, Little Rock

CALIFORNIA

University of CALIFORNIA Medical School, Berkeley-San Francisco
- (1) Hahnemann Medical College of the Pacific
- (2) University of California Medical Department

*College of Physicians and Surgeons, LOS ANGELES

College of MEDICAL EVANGELISTS, Loma Linda-Los Angeles

*OAKLAND College of Medicine and Surgery

*College of Physicians and Surgeons of SAN FRANCISCO

University of SOUTHERN CALIFORNIA School of Medicine, Los Angeles
- (1) Los Angeles Medical Department of the University of California
- (2) University of Southern California College of Medicine
- (3) University of Southern California Medical Department

STANFORD University School of Medicine, San Francisco
- (1) Cooper Medical College
- (2) Leland Stanford Junior University School of Medicine

COLORADO

University of COLORADO School of Medicine, Denver
- (1) Denver and Gross College of Medicine
- (2) Denver College of Medicine
- (3) Gross Medical College
- (4) University of Denver Medical Department

CONNECTICUT

YALE University School of Medicine, New Haven

DISTRICT OF COLUMBIA

GEORGE WASHINGTON University School of Medicine, Washington
- (1) Columbian University Medical Department

GEORGETOWN University School of Medicine, Washington

HOWARD University College of Medicine, Washington

GEORGIA

*Hospital Medical College, Eclectic, ATLANTA

EMORY University School of Medicine, Atlanta
- (1) Atlanta College of Physicians and Surgeons
- (2) Atlanta Medical College
- (3) Atlanta School of Medicine
- (4) Southern Medical College

University of GEORGIA School of Medicine, Augusta
- (1) University of Georgia Medical Department

ILLINOIS

*AMERICAN Medical Missionary College, CHICAGO

University of CHICAGO, The School of Medicine of the Division of the Biological Sciences, Chicago

*CHICAGO HOMEOPATHIC Medical College

*The GENERAL Medical College, CHICAGO

*The HAHNEMANN Medical College and Hospital, CHICAGO

*HARVEY Medical College, CHICAGO

*HERING Medical College, CHICAGO

University of ILLINOIS College of Medicine, Chicago
(1) College of Physicians and Surgeons of Chicago

*JENNER Medical College, CHICAGO

LOYOLA University School of Medicine, Chicago
(1) Bennett Medical College
(2) Chicago College of Medicine and Surgery
(3) Chicago Physio-Medical College
(4) American College of Medicine and Surgery

NORTHWESTERN University Medical School, Chicago
(1) Chicago Medical College

*NORTHWESTERN University WOMAN'S Medical School, CHICAGO

RUSH Medical College

INDIANA

INDIANA University School of Medicine, Bloomington-Indianapolis
(1) Central College of Physicians and Surgeons
(2) Fort Wayne College of Medicine
(3) Indiana Medical College, Indianapolis
(4) Indiana Medical College, School of Medicine of Purdue University
(5) Medical College of Indiana
(6) University of Indianapolis Medical Department

IOWA

State University of IOWA College of Medicine, Iowa City
(1) College of Physicians and Surgeons, Keokuk
(2) Drake University College of Medicine
(3) Keokuk Medical College
(4) Keokuk Medical College, College of Physicians and Surgeons
(5) Medical Department of Drake University
(6) Iowa College of Physicians and Surgeons

*State University of IOWA College of HOMEOPATHIC Medicine

*SIOUX CITY College of Medicine

KANSAS

University of KANSAS School of Medicine, Lawrence-Kansas City, Kan.
(1) College of Physicians and Surgeons, Kansas City
(2) Kansas City (Mo.) Medical College
(3) Kansas Medical College
(4) Medico-Chirurgical College of Kansas City

KENTUCKY

University of LOUISVILLE School of Medicine, Louisville
(1) Hospital College of Medicine
(2) Kentucky School of Medicine
(3) Kentucky University Medical Department
(4) Louisville and Hospital Medical College
(5) Louisville Medical College
(6) University of Louisville Medical Department

LOUISIANA

LOUISIANA State University School of Medicine, New Orleans
(1) Louisiana State University Medical Center

TULANE University of Louisiana School of Medicine, New Orleans
(1) University of Louisiana Medical Department
(2) Tulane University of Louisiana Medical Department

MAINE

*BOWDOIN Medical School

*Medical School of MAINE

MARYLAND

*BALTIMORE University School of Medicine

JOHNS HOPKINS University School of Medicine, Baltimore

University of MARYLAND School of Medicine and College of Physicians and Surgeons, Baltimore
(1) Baltimore Medical College
(2) College of Physicians and Surgeons of Baltimore
(3) University of Maryland School of Medicine

*MARYLAND MEDICAL COLLEGE

MASSACHUSETTS

BOSTON University School of Medicine, Boston

HARVARD Medical School, Boston

TUFTS College Medical School, Boston

MICHIGAN

*DETROIT HOMEOPATHIC College

*GRAND RAPIDS Medical College

University of MICHIGAN Medical School, Ann Arbor

*University of MICHIGAN HOMEOPATHIC Medical School

*SAGINAW VALLEY Medical College

WAYNE University College of Medicine, Detroit
(1) Detroit College of Medicine
(2) Detroit College of Medicine and Surgery

MINNESOTA

University of MINNESOTA Medical School, Minneapolis
(1) Hamline University Medical Department
(2) Minneapolis College of Physicians and Surgeons
(3) University of Minnesota College of Homeopathic Medicine and Surgery

MISSISSIPPI

University of MISSISSIPPI School of Medicine, University

MISSOURI

*BARNES Medical College, ST. LOUIS

*CENTRAL Medical College of ST. JOSEPH, MO.

*ENSWORTH Medical College, ST. JOSEPH, MO.

*HOMEOPATHIC Medical College of MISSOURI

University of MISSOURI School of Medicine, Columbia

*NATIONAL UNIVERSITY of Arts and Sciences Medical Department, ST. LOUIS

ST. LOUIS University School of Medicine, St. Louis
(1) Beaumont Hospital Medical College
(2) Marion-Sims-Beaumont Medical College
(3) Marion-Sims College of Medicine

*UNIVERSITY Medical College OF KANSAS CITY, MO.

WASHINGTON University School of Medicine, St. Louis
(1) Missouri Medical College
(2) St. Louis Medical College

NEBRASKA

CREIGHTON University School of Medicine, Omaha
(1) John A. Creighton Medical College

*LINCOLN Medical College

University of NEBRASKA College of Medicine, Omaha
(1) Omaha Medical College
(2) Omaha University Medical Department

NEW HAMPSHIRE

DARTMOUTH Medical School, Hanover

NEW YORK

ALBANY Medical College, Albany

University of BUFFALO School of Medicine, Buffalo
(1) Niagara University Medical Department

COLUMBIA University College of Physicians and Surgeons, New York
(1) College of Physicians and Surgeons
(2) Columbia College, Medical Department

CORNELL University Medical College, Ithaca-New York

*ECLECTIC Medical College of the City of NEW YORK

*FORDHAM University School of Medicine

LONG ISLAND College of Medicine, Brooklyn
(1) Long Island College Hospital

NEW YORK MEDICAL COLLEGE, Flower and Fifth Avenue Hospitals, New York
(1) New York Homeopathic Medical College
(2) New York Homeopathic Medical College and Flower Hospital
(3) New York Homeopathic Medical College and Hospital
(4) New York Medical College and Flower Hospital

NEW YORK UNIVERSITY College of Medicine, New York
(1) Bellevue Hospital Medical College
(2) New York University Medical College
(3) University and Bellevue Hospital Medical College
(4) University of the City of New York Medical Department

University of ROCHESTER School of Medicine and Dentistry, Rochester

SYRACUSE University College of Medicine, Syracuse

*WOMAN'S MEDICAL COLLEGE of the New York Infirmary for Women and Children

NORTH CAROLINA

BOWMAN GRAY School of Medicine of Wake Forest College, Wake Forest

DUKE University School of Medicine, Durham

University of NORTH CAROLINA School of Medicine, Chapel Hill

NORTH DAKOTA

University of NORTH DAKOTA School of Medicine, Grand Forks

OHIO

University of CINCINNATI College of Medicine, Cincinnati
(1) Medical College of Ohio
(2) Miami Medical College
(3) Ohio-Miami Medical College
(4) University of Cincinnati Medical Department

*CLEVELAND UNIVERSITY of Medicine and Surgery

*LAURA Memorial WOMAN'S Medical College, CINCINNATI

*NATIONAL NORMAL University College of Medicine, LEBANON, Ohio

OHIO State University College of Medicine, Columbus
(1) Columbus Medical College
(2) Ohio Medical University
(3) Starling Medical College
(4) Starling-Ohio Medical College

*OHIO State University College of HOMEOPATHIC Medicine

*PULTE Medical College, HOMEOPATHIC

*TOLEDO Medical College

WESTERN RESERVE University School of Medicine, Cleveland
(1) Cleveland College of Physicians and Surgeons, Medical Department Ohio Wesleyan University
(2) Cleveland College of Physicians and Surgeons, Medical Department, University of Wooster
(3) Cleveland Medical College
(4) University of Wooster Medical Department
(5) Western Reserve University Medical Department

OKLAHOMA

University of OKLAHOMA School of Medicine, Oklahoma City

OREGON

University of OREGON Medical School, Portland
(1) Willamette University Medical Department

PENNSYLVANIA

HAHNEMANN Medical College and Hospital of Philadelphia, Philadelphia

JEFFERSON Medical College of Philadelphia, Philadelphia

University of PENNSYLVANIA School of Medicine, Philadelphia
(1) University of Pennsylvania Department of Medicine

University of PITTSBURGH School of Medicine, Pittsburgh
(1) Western Pennsylvania Medical College

TEMPLE University School of Medicine, Philadelphia, Philadelphia

WOMAN'S Medical College of Pennsylvania, Philadelphia

SOUTH CAROLINA

Medical College of the State of SOUTH CAROLINA, Charleston

SOUTH DAKOTA

University of SOUTH DAKOTA School of Medical Sciences, Vermilion

TENNESSEE

*CHATTANOOGA Medical College

*Medical Department of GRANT University, CHATTANOOGA

MEHARRY Medical College, Nashville

*University of NASHVILLE Medical Department

University of TENNESSEE College of Medicine, Memphis
(1) College of Physicians and Surgeons
(2) Lincoln Memorial University Medical Department
(3) Memphis Hospital Medical College
(4) University of Tennessee Medical Department

*UNIVERSITY OF THE SOUTH Medical Department

VANDERBILT University School of Medicine, Nashville

TEXAS

BAYLOR University College of Medicine, Houston
(1) Fort Worth School of Medicine

(2) Texas Christian University Medical Department

*SOUTHERN METHODIST University Medical Department

Southwestern Medical College of the SOUTHWESTERN Medical Foundation, DALLAS

*SOUTHWESTERN UNIVERSITY MEDICAL COLLEGE, DALLAS

University of TEXAS Medical Branch, Galveston

UTAH

University of UTAH School of Medicine, Salt Lake City

VERMONT

University of VERMONT College of Medicine, Burlington

VIRGINIA

MEDICAL COLLEGE OF VIRGINIA, Richmond

(1) University College of Medicine

UNIVERSITY OF VIRGINIA Department of Medicine, Charlottesville

WASHINGTON

UNIVERSITY OF WASHINGTON College of Medicine, Seattle

WEST VIRGINIA

WEST VIRGINIA University School of Medicine, Morgantown

WISCONSIN

MARQUETTE University School of Medicine, Milwaukee

(1) Milwaukee Medical College

University of WISCONSIN Medical School, Madison

*WISCONSIN College of PHYSICIANS and SURGEONS

DOMINION OF CANADA

ALBERTA

University of ALBERTA Faculty of Medicine, Edmonton

MANITOBA

University of MANITOBA Faculty of Medicine, Winnipeg

(1) Manitoba Medical College

NOVA SCOTIA

DALHOUSIE University Faculty of Medicine, Halifax

(1) Halifax Medical College

ONTARIO

QUEEN'S University Faculty of Medicine, Kingston

University of TORONTO Faculty of Medicine, Toronto

(1) Medical Faculty of Trinity University

(2) Trinity Medical College

(3) Trinity University Faculty of Medicine

(4) Victoria University Medical Department

University of WESTERN ONTARIO Medical School, London

(1) Western University Faculty of Medicine

QUEBEC

LAVAL University Faculty of Medicine, Quebec

McGILL University Faculty of Medicine, Montreal

(1) University of Bishop College Faculty of Medicine

University of MONTREAL Faculty of Medicine, Montreal

(1) Laval University Medical Faculty

(2) School of Medicine and Surgery of Montreal, Faculty of Medicine of the University of Laval at Montreal

SASKATCHEWAN

University of SASKATCHEWAN School of Medical Sciences, Saskatoon

OTHER COUNTRIES

ARGENTINA

Universidad Nacional de BUENOS AIRES: Facultad de Ciencias Médicas

Universidad Nacional de CÓRDOBA: Facultad de Ciencias Médicas

Universidad Nacional de LA PLATA: Escuela de Ciencias Médicas

Universidad Nacional del Litoral: Facultad de Ciencias Médicas, ROSARIO

AUSTRALIA

University of ADELAIDE Faculty of Medicine

University of MELBOURNE Faculty of Medicine

University of SYDNEY Medical School

AUSTRIA

Karl-Franzens-Universität Medizinische Fakultät, GRAZ

Leopold-Franzens-Universität Medizinische Fakultät, INNSBRUCK

Medizinische Fakultät der Universität WIEN

Uniwersytet Jana Kazimierza Wydzial Lekarski, Lwów (LEMBERG)

BELGIUM

Université Libre de BRUXELLES Faculté de Médecine

BOLIVIA

Universidad Mayor de SAN ANDRÉS Facultad de Ciencias Medicas, LA PAZ

BRAZIL

Faculdade de Medicina Cirurgia e Pharmacia, BAHÍA

Faculdade de Medicina de BELLO HORIZONTE

Faculdade FLUMINENSE de Medicina, RIO DE JANEIRO

Escola PAULISTA de Medicina, SÃO PAULO

Collegio de Medicina de PERNAMBUCO

Faculdade de Medicina de Recife, RECIFE

Universidade do RIO DE JANEIRO: Faculdade de Medicina

Universidade de SÃO PAULO: Faculdade de Medicina

CHILE

Universidad de CHILE: Facultad de Ciencias Médicas, Santiago

Universidad de CONCEPCIÓN: Escuela de Médicina, Concepción

CHINA

HSIANG YA Medical College, Changsha

NATIONAL College of Medicine of SHANGHAI

PEIPING UNION Medical College

PENNSYLVANIA Medical School (Medical Department of St. John's University), SHANGHAI

Dr. SUN YAT SEN Medical College, CANTON

WEST CHINA UNION University School of Medicine, Chengtu

WOMAN'S CHRISTIAN Medical College, SHANGHAI

CHOSEN (KOREA)

SEVERANCE UNION Medical College Keijo, Chosen (Seoul, Korea)

COLOMBIA

Universidad de ANTIOQUIA: Facultad de Medicina y Ciencias Naturales MEDELLÍN

Universidad Nacional: Facultad de Medicina, BOGOTÁ

Universidad de CARTAGENA: Facultad de Medicina, Cartagena

(1) Universidad de Bolivar: Facultad de Medicina

CUBA

Universidad de la HABANA: Facultad de Medicina y Farmacia, Habana

CZECHOSLOVAKIA

Universita KARLOVA Fakulta Lékařská, PRAHA

Deutsche Universität Medizinische Fakultät, PRAG

DENMARK

KØBENHAVNS Universitet Lægevidenskabelige Fakultet

DOMINICAN REPUBLIC

Universidad de SANTO DOMINGO: Facultad de Medicina

ECUADOR

Universidad de GUAYAQUIL: Facultad de Medicina, Guayaquil

Universidad Central del Ecuador: Facultad de Ciencias Médicas, QUITO

EL SALVADOR

Universidad de EL SALVADOR: Facultad de Medicina, San Salvador

ENGLAND

University of BIRMINGHAM Faculty of Medicine

University of BRISTOL Faculty of Medicine

University of CAMBRIDGE Faculty of Medicine

University of DURHAM College of Medicine, Newcastle-upon-Tyne

University of LIVERPOOL Medical School

University of LONDON Faculty of Medicine

CHARING CROSS Hospital Medical School, LONDON

GUY'S Hospital Medical School, LONDON

KING'S College Hospital Medical School, LONDON

LONDON HOSPITAL Medical College

MIDDLESEX Hospi[illegible] Medical School, LONDON

ST. BARTHOLOMEW'S Hospital Medical College, LONDON

ST. MARY'S Hospital Medical School, LONDON

ST. THOMAS' Hospital Medical School, LONDON

UNIVERSITY COLLEGE, LONDON

University of MANCHESTER Medical School

University of OXFORD School of Medicine

University of SHEFFIELD Faculty of Medicine

VICTORIA University of MANCHESTER Medical School

FINLAND

HELSINGFORS Universitet Medicinska Fakulteten, Helsingfors

FRANCE

Université de BORDEAUX Faculté de Médecine et de Pharmacie

Université de LYON Faculté de Médecine et de Pharmacie

Université de PARIS Faculté de Médecine

GERMANY

Friedrich-Wilhelms-Universität Medizinische Fakultät, BERLIN, Prussia

Rheinische Friedrich-Wilhelms-Universität Medizinische Fakultät, BONN, Prussia

Schlesische-Friedrich-Wilhelms-Universität Medizinische Fakultät, BRESLAU, Prussia

Albert-Ludwigs-Universität Medizinische Fakultät, FREIBURG, Baden

Hessische Ludwigs-Universität Medizinische Fakultät, GIESSEN, Hesse

Universität HEIDELBERG Medizinische Fakultät, Baden

Christian-Albrechts-Universität Medizinische Fakultät, KIEL, Prussia

Universität KÖLN (Cologne) Medizinische Fakultät, Köln, Prussia

Albertus-Universität Medizinische Fakultät, KÖNIGSBERG, Prussia

Ludwig-Maximilians-Universität Medizinische Fakultät, MÜNCHEN, Bavaria

Kaiser-Wilhelms-Universität Medizinische Fakultät, STRASSBURG

Julius-Maximilians-Universität Medizinische Fakultät, WÜRZBURG, Bavaria

GREECE

National University of ATHENS School of Medicine

GUATEMALA

Universidad Nacional de GUATEMALA: Facultad de Ciencias Médicas, Guatemala

HONDURAS

Universidad Central de la República de HONDURAS: Facultad de Medicina, Cirugía y Farmacia, Tegucigalpa

HUNGARY

Magyar Királyi Pázmány Petrus Tudományegyetem Orvosi Fakultasa, BUDAPEST

Magyar Királyi Erzsébet Tudományegyetem Orvostudományi, PÉCS

Magyar Királyi Ferencz József Tudományegyetem Orvostudományi Kara, SZEGED

(1) University of Kolozsvár

INDIA

University of Punjab

KING EDWARD Medical College, LAHORE

University of MADRAS Medical College

IRELAND

National University of Ireland

University College, CORK

UNIVERSITY COLLEGE, DUBLIN

Catholic University Medical School, CECILIA STREET, DUBLIN

QUEEN'S University Faculty of Medicine, BELFAST

University of Dublin School of Physic, TRINITY College, DUBLIN

ITALY

Regia Università degli Studi di BOLOGNA. Facoltà di Medicina e Chirurgia

Regia Università degli Studi di FIRENZE

Regia Università degli Studi de GENOVA. Facoltà di Medicina e Chirurgia

Regia Università di NAPOLI Facoltà di Medicina e Chirurgia

Regia Università degli Studi di ROMA. Facoltà di Medicina e Chirurgia

Regia Università di TORINO Facoltà di Medicina e Chirurgia

MEXICO

Universidad de GUADALAJARA Facultad de Medicina

Universidad MICHOACANA de San Nicolás de Hidalgo: Facultad de Medicina, Morelia, Michoacan

Escuela Médico MILITAR, MEXICO

Universidad NACIONAL: Facultad de Medicina, MEXICO

Facultad de Medicina de NUEVO LEÓN, Monterrey

NETHERLANDS

Universiteit van AMSTERDAM Geneeskunde Faculteit

Rijks-Universiteit te LEIDEN Faculteit der Geneeskunde

NEW ZEALAND

University of OTAGO Faculty of Medicine, Dunedin

NICARAGUA

Universidad de GRANADA: Escuela de Medicina

Universidad de LEÓN: Escuela de Medicina

Universidad Central de Nicaragua: Escuela de Medicina, MANAGUA

NORWAY

Kongelige Frederiks Universitet Medisinske Fakultet, OSLO

PERU

Universidad Mayor de SAN MARCOS de LIMA: Facultad de Medicina

PHILIPPINE ISLANDS

University of the PHILIPPINES College of Medicine, Manila

University of SANTA TOMAS College of Medicine and Surgery, Manila

PORTUGAL

Universidade de LISBOA Faculdade de Medicina

RUMANIA

Universitatea din BUCUREŞTI Facultatea de Medicină

SCOTLAND

University of ABERDEEN Faculty of Medicine

University of EDINBURGH Faculty of Medicine

University of GLASGOW Medical Faculty

School of Medicine of the ROYAL COLLEGES, EDINBURGH

SOUTH AFRICA, UNION OF

University of the WITWATERSRAND Medical School, Johannesburg

SPAIN

Universidad de BARCELONA Facultad de Medicina

Universidad Central de ESPAÑA Facultad de Medicina, Madrid

SWEDEN

Kungl. Karolinska Universitetet Medicinska Fakulteten, LUND

Karolinska Mediko-Kirurgiska Institutet, STOCKHOLM

Kungl. Universitetet i UPPSALA Medicinska Fakulteten

SWITZERLAND

Universität BERN Medizinische Fakultät

Université de GENÈVE Faculté de Médecine

Université de LAUSANNE Faculté de Médecine

Universität ZÜRICH Medizinische Fakultät

SYRIA

American University of BEIRUT School of Medicine

UNION OF SOCIALIST SOVIET REPUBLICS

FIRST MOSCOW Medical Institute, Moscow

KAZAN Medical Institute, Kazan, R.S.F.S.R.

(1) University of Kazan Faculty of Medicine

KHARKOV Medical Institute, Kharkov, Ukrainian S.S.R.

(1) University of Kharkov Faculty of Medicine

KIEV Medical Institute, Kiev, Ukrainian S.S.R.

(1) University of St. Vladimira Faculty of Medicine

ODESSA Medical Institute, Odessa, Ukrainian S.S.R.

(1) University of Odessa Faculty of Medicine

THIRD MOSCOW Medical Institute, Moscow

TOMSK Medical Institute, Tomsk, R.S.F.S.R.

(1) University of Tomsk Faculty of Medicine

VORONEZH Medical Institute, Voronezh, R.S.F.S.R.

(1) University of Dorpat Faculty of Medicine

URUGUAY

Universidad de MONTEVIDEO: Facultad de Medicina

VENEZUELA

Universidad Central de VENEZUELA: Escuela de Ciencias Médicas, Caracas

Universidad de ZULIA: Facultad de Medicina

WALES

WELSH NATIONAL School of Medicine, CARDIFF

POST-GRADUATE MEDICAL SCHOOLS

UNITED STATES

CALIFORNIA

University of CALIFORNIA POST-GRADUATE Medical School, Los Angeles

College of MEDICAL EVANGELISTS GRADUATE SCHOOL of Medicine, Loma Linda-Los Angeles

University of SOUTHERN CALIFORNIA Division of GRADUATE Medicine, Los Angeles

ILLINOIS

COOK COUNTY GRADUATE SCHOOL of Medicine, Chicago

ILLINOIS POST-GRADUATE Medical School, Chicago

POST-GRADUATE HOSPITAL AND MEDICAL SCHOOL, Chicago

LOUISIANA

LOUISIANA State University GRADUATE SCHOOL of Medicine, New Orleans

TULANE University GRADUATE SCHOOL of Medicine, New Orleans

MASSACHUSETTS

COURSES FOR GRADUATES, HARVARD Medical School, Boston

MICHIGAN

DETROIT POST-GRADUATE Medical School, Detroit

University of MICHIGAN Department of POST-GRADUATE Medicine, Ann Arbor

MINNESOTA

MAYO FOUNDATION, University of MINNESOTA, Rochester

University of MINNESOTA GRADUATE SCHOOL of Medicine, Minneapolis-Rochester

MISSOURI

POST-GRADUATE School, WASHINGTON University, St. Louis

NEW YORK

GRADUATE College of the NEW YORK OPHTHALMIC Hospital, New York

NEW YORK POLYCLINIC Medical School and Hospital, New York

NEW YORK UNIVERSITY College of Medicine, POST-GRADUATE Division, New York

POST-GRADUATE School of NEW YORK EYE AND EAR Infirmary, New York

New York POST-GRADUATE Medical SCHOOL, COLUMBIA University, New York

PENNSYLVANIA

The Medico-Chirurgical College, GRADUATE SCHOOL of Medicine, University of PENNSYLVANIA, Philadelphia

(1) Medical Chirurgical College of Philadelphia

OTHER COUNTRY

ENGLAND

BRITISH POST-GRADUATE Medical School, London

DENTAL SCHOOLS

CALIFORNIA

University of CALIFORNIA College of DENTISTRY, San Francisco

College of Physicians and Surgeons of SAN FRANCISCO School of DENTISTRY, San Francisco

University of SOUTHERN CALIFORNIA College of DENTISTRY, Los Angeles

GEORGIA

EMORY University School of DENTISTRY, Atlanta

ILLINOIS

University of ILLINOIS College of DENTISTRY, Chicago

NORTHWESTERN University DENTAL School, Chicago

LOUISIANA

LOYOLA University School of DENTISTRY, NEW ORLEANS

MASSACHUSETTS

HARVARD School of DENTAL Medicine, Boston

MICHIGAN

University of DETROIT DENTAL College, Detroit

School of DENTISTRY, University of MICHIGAN, Ann Arbor

MINNESOTA

University of MINNESOTA, College of DENTISTRY, Minneapolis

MISSOURI

ST. LOUIS University School of DENTISTRY, St. Louis

KANSAS CITY-WESTERN DENTAL College, Kansas City, Mo.

WASHINGTON University School of DENTISTRY, St. Louis

NEBRASKA

University of NEBRASKA College of DENTISTRY, Lincoln

NEW YORK

University of BUFFALO, School of DENTISTRY, Buffalo

COLUMBIA University School of DENTAL AND ORAL SURGERY, New York

College of DENTISTRY, NEW YORK University, New York

OHIO

School of DENTISTRY, WESTERN RESERVE University, Cleveland

OREGON

University of OREGON DENTAL School, Portland

PENNSYLVANIA

School of DENTISTRY, University of PENNSYLVANIA, Philadelphia

University of PITTSBURGH School of DENTISTRY, Pittsburgh

TEXAS

BAYLOR University College of DENTISTRY, Dallas

School of DENTISTRY, University of TEXAS, Houston

WISCONSIN

MARQUETTE University, College of DENTISTRY, Milwaukee

MEDICAL SCHOOLS

ALPHABETICAL LIST

UNITED STATES AND POSSESSIONS

DOMINION OF CANADA

ALBANY Medical College, Albany

University of ALBERTA Faculty of Medicine, Edmonton

*AMERICAN Medical Missionary College, CHICAGO

University of ARKANSAS School of Medicine, Little Rock

*Hospital Medical College, Eclectic, ATLANTA

*BALTIMORE University School of Medicine, Baltimore

*BARNES Medical College, ST. LOUIS

BAYLOR University College of Medicine, Houston
- (1) Fort Worth School of Medicine
- (2) Texas Christian University Medical Department

*BIRMINGHAM Medical College, Birmingham

BOSTON University School of Medicine, Boston

*BOWDOIN Medical School, Brunswick-Portland

BOWMAN GRAY School of Medicine of Wake Forest College, Wake Forest, N.C.

University of BUFFALO School of Medicine, Buffalo
- (1) Niagara University Medical Department

University of CALIFORNIA Medical School, Berkeley-San Francisco
(1) Hahnemann Medical College of the Pacific
(2) University of California Medical Department

*CENTRAL Medical College of ST. JOSEPH, MO.

*CHATTANOOGA Medical College, Chattanooga

University of CHICAGO, The School of Medicine of the Division of the Biological Sciences, Chicago

*CHICAGO HOMEOPATHIC Medical College, Chicago

University of CINCINNATI College of Medicine, Cincinnati
(1) Medical College of Ohio
(2) Miami Medical College
(3) Ohio-Miami Medical College
(4) University of Cincinnati Medical Department

*CLEVELAND UNIVERSITY of Medicine and Surgery, Cleveland

University of COLORADO School of Medicine, Denver
(1) Denver and Gross College of Medicine
(2) Denver College of Medicine
(3) Gross Medical College
(4) University of Denver Medical Department

COLUMBIA University College of Physicians and Surgeons, New York
(1) College of Physicians and Surgeons
(2) Columbia College, Medical Department

CORNELL University Medical College, Ithaca-New York

CREIGHTON University School of Medicine, Omaha
(1) John A. Creighton Medical College

DALHOUSIE University Faculty of Medicine, Halifax
(1) Halifax Medical College

DARTMOUTH Medical School, Hanover

*DETROIT HOMEOPATHIC College, Detroit

DUKE University School of Medicine, Durham

*ECLECTIC Medical College of the City of NEW YORK, New York

EMORY University School of Medicine, Atlanta
(1) Atlanta College of Physicians and Surgeons
(2) Atlanta Medical College
(3) Atlanta School of Medicine
(4) Southern Medical College

*ENSWORTH Medical College, ST. JOSEPH, MO.

Faculdade FLUMINENSE de Medicina, RIO DE JANEIRO

*FORDHAM University School of Medicine, New York

*The GENERAL Medical College, CHICAGO

GEORGE WASHINGTON University School of Medicine, Washington, D.C.
(1) Columbian University Medical Department

GEORGETOWN University School of Medicine, Washington, D.C.

University of GEORGIA School of Medicine, Augusta
(1) University of Georgia Medical Department

*GRAND RAPIDS Medical College, Grand Rapids

*Medical Department of GRANT University, CHATTANOOGA

HAHNEMANN Medical College and Hospital of Philadelphia

*The HAHNEMANN Medical College and Hospital, CHICAGO

HARVARD Medical School, Boston

*HARVEY Medical College, CHICAGO

*HERING Medical College, CHICAGO

*HOMEOPATHIC Medical College of MISSOURI, St. Louis

HOWARD University College of Medicine, Washington, D.C.

University of ILLINOIS College of Medicine, Chicago
(1) College of Physicians and Surgeons of Chicago

INDIANA University School of Medicine, Bloomington-Indianapolis
(1) Central College of Physicians and Surgeons
(2) Fort Wayne College of Medicine
(3) Indiana Medical College, Indianapolis
(4) Indiana Medical College, School of Medicine of Purdue University
(5) Medical College of Indiana
(6) University of Indianapolis Medical Department

State University of IOWA College of Medicine, Iowa City
(1) College of Physicians and Surgeons, Keokuk
(2) Drake University College of Medicine
(3) Keokuk Medical College
(4) Keokuk Medical College, College of Physicians and Surgeons
(5) Medical Department of Drake University
(6) Iowa College of Physicians and Surgeons

*State University of IOWA College of HOMEOPATHIC Medicine, Iowa City

JEFFERSON Medical College of Philadelphia

*JENNER Medical College, CHICAGO

JOHNS HOPKINS University School of Medicine, Baltimore

University of KANSAS School of Medicine, Lawrence-Kansas City, Kan.
(1) College of Physicians and Surgeons, Kansas City
(2) Kansas City (Mo.) Medical College
(3) Kansas Medical College
(4) Medico-Chirurgical College of Kansas City

*LAURA Memorial WOMAN'S Medical College, CINCINNATI

LAVAL University Faculty of Medicine, Quebec

*LINCOLN Medical College, Lincoln

LONG ISLAND College of Medicine, Brooklyn
(1) Long Island College Hospital

*College of Physicians and Surgeons, LOS ANGELES

LOUISIANA State University School of Medicine, New Orleans
(1) Louisiana State University Medical Center

University of LOUISVILLE School of Medicine, Louisville
(1) Hospital College of Medicine
(2) Kentucky School of Medicine
(3) Kentucky University Medical Department
(4) Louisville and Hospital Medical College
(5) Louisville Medical College
(6) University of Louisville Medical Department

LOYOLA University School of Medicine, Chicago
(1) Bennett Medical College
(2) Chicago College of Medicine and Surgery
(3) Chicago Physio-Medical College
(4) American College of Medicine and Surgery

*Medical School of MAINE

University of MANITOBA Faculty of Medicine, Winnipeg
(1) Manitoba Medical College

MARQUETTE University School of Medicine, Milwaukee
(1) Milwaukee Medical College

University of MARYLAND School of Medicine and College of Physicians and Surgeons, Baltimore
(1) Baltimore Medical College
(2) College of Physicians and Surgeons of Baltimore
(3) University of Maryland School of Medicine

*MARYLAND MEDICAL COLLEGE

McGILL University Faculty of Medicine, Montreal
(1) University of Bishop College Faculty of Medicine

MEDICAL COLLEGE OF ALABAMA, University
(1) Medical College of Alabama
(2) University of Alabama School of Medicine

MEDICAL COLLEGE OF VIRGINIA, Richmond
(1) University College of Medicine

College of MEDICAL EVANGELISTS, Loma Linda-Los Angeles

MEHARRY Medical College, Nashville

University of MICHIGAN Medical School, Ann Arbor

*University of MICHIGAN HOMEOPATHIC Medical School, Ann Arbor

University of MINNESOTA Medical School, Minneapolis
(1) Hamline University Medical Department
(2) Minneapolis College of Physicians and Surgeons
(3) University of Minnesota College of Homeopathic Medicine and Surgery

University of MISSISSIPPI School of Medicine, University

University of MISSOURI School of Medicine, Columbia

University of MONTREAL Faculty of Medicine, Montreal
(1) Laval University Medical Faculty

(2) School of Medicine and Surgery of Montreal, Faculty of Medicine of the University of Laval at Montreal

*University of NASHVILLE Medical Department, Nashville

*NATIONAL NORMAL University College of Medicine, LEBANON, Ohio

*NATIONAL UNIVERSITY of Arts and Sciences Medical Department, ST. LOUIS

University of NEBRASKA College of Medicine, Omaha
(1) Omaha Medical College
(2) Omaha University Medical Department

NEW YORK MEDICAL COLLEGE, Flower and Fifth Avenue Hospitals, New York
(1) New York Homeopathic Medical College
(2) New York Homeopathic Medical College and Flower Hospital
(3) New York Homeopathic Medical College and Hospital
(4) New York Medical College and Flower Hospital

NEW YORK UNIVERSITY College of Medicine, New York
(1) Bellevue Hospital Medical College
(2) New York University Medical College
(3) University and Bellevue Hospital Medical College
(4) University of the City of New York Medical Department

University of NORTH CAROLINA School of Medicine, Chapel Hill

University of NORTH DAKOTA School of Medicine, Grand Forks

NORTHWESTERN University Medical School, Chicago
(1) Chicago Medical College

*NORTHWESTERN University WOMAN'S Medical School, CHICAGO

*OAKLAND College of Medicine and Surgery, Oakland

OHIO State University College of Medicine, Columbus
(1) Columbus Medical College
(2) Ohio Medical University
(3) Starling Medical College
(4) Starling-Ohio Medical College

*OHIO State University College of HOMEOPATHIC Medicine, Columbus

University of OKLAHOMA School of Medicine, Oklahoma City

University of OREGON Medical School, Portland
(1) Willamette University Medical Department

University of PENNSYLVANIA School of Medicine, Philadelphia
(1) University of Pennsylvania Department of Medicine

University of PITTSBURGH School of Medicine, Pittsburgh
(1) Western Pennsylvania Medical College

*PULTE Medical College, HOMEOPATHIC, Cincinnati

QUEEN'S University Faculty of Medicine, Kingston

University of ROCHESTER School of Medicine and Dentistry, Rochester, N. Y.

RUSH Medical College, Chicago

*SAGINAW VALLEY Medical College, Saginaw

ST. LOUIS University School of Medicine, St. Louis
(1) Beaumont Hospital Medical College
(2) Marion-Sims-Beaumont Medical College
(3) Marion-Sims College of Medicine

*College of Physicians and Surgeons of SAN FRANCISCO

University of SASKATCHEWAN School of Medical Sciences, Saskatoon

*SIOUX CITY College of Medicine, Sioux City

Medical College of the State of SOUTH CAROLINA, Charleston

University of SOUTH DAKOTA School of Medical Sciences, Vermilion

University of SOUTHERN CALIFORNIA School of Medicine, Los Angeles
(1) Los Angeles Medical Department of the University of California
(2) University of Southern California College of Medicine
(3) University of Southern California Medical Department

*SOUTHERN METHODIST University Medical Department, Dallas

Southwestern Medical College of the SOUTHWESTERN Medical Foundation, DALLAS

*SOUTHWESTERN UNIVERSITY MEDICAL COLLEGE, DALLAS

STANFORD University School of Medicine, San Francisco
(1) Cooper Medical College
(2) Leland Stanford Junior University School of Medicine

SYRACUSE University College of Medicine, Syracuse

TEMPLE University School of Medicine, Philadelphia

University of TENNESSEE College of Medicine, Memphis
(1) College of Physicians and Surgeons
(2) Lincoln Memorial University Medical Department
(3) Memphis Hospital Medical College
(4) University of Tennessee Medical Department

University of TEXAS Medical Branch, Galveston

*TOLEDO Medical College, Toledo

University of TORONTO Faculty of Medicine, Toronto
(1) Medical Faculty of Trinity University
(2) Trinity Medical College
(3) Trinity University Faculty of Medicine
(4) Victoria University Medical Department

TUFTS College Medical School, Boston

TULANE University of Louisiana School of Medicine, New Orleans
(1) University of Louisiana Medical Department
(2) Tulane University of Louisiana Medical Department

*UNIVERSITY Medical College OF KANSAS CITY, MO.

*UNIVERSITY OF THE SOUTH Medical Department, Sewanee

UNIVERSITY OF VIRGINIA Department of Medicine, Charlottesville

UNIVERSITY OF WASHINGTON College of Medicine, Seattle

University of UTAH School of Medicine, Salt Lake City

VANDERBILT University School of Medicine, Nashville

University of VERMONT College of Medicine, Burlington

WASHINGTON University School of Medicine, St. Louis
(1) Missouri Medical College
(2) St. Louis Medical College

WAYNE University College of Medicine, Detroit
(1) Detroit College of Medicine
(2) Detroit College of Medicine and Surgery

WEST VIRGINIA University School of Medicine, Morgantown

University of WESTERN ONTARIO Medical School, London
(1) Western University Faculty of Medicine

WESTERN RESERVE University School of Medicine, Cleveland
(1) Cleveland College of Physicians and Surgeons, Medical Department Ohio Wesleyan University
(2) Cleveland College of Physicians and Surgeons, Medical Department, University of Wooster
(3) Cleveland Medical College
(4) University of Wooster Medical Department
(5) Western Reserve University Medical Department

University of WISCONSIN Medical School, Madison

*WISCONSIN College of PHYSICIANS and SURGEONS

WOMAN'S Medical College of Pennsylvania, Philadelphia

*WOMAN'S MEDICAL COLLEGE of the New York Infirmary for Women and Children, New York

YALE University School of Medicine, New Haven

OTHER COUNTRIES

University of ABERDEEN Faculty of Medicine

University of ADELAIDE Faculty of Medicine

Universiteit van AMSTERDAM Geneeskunde Faculteit

Universidad de ANTIOQUIA: Facultad de Medicina y Ciencias Naturales, MEDELLÍN

National University of ATHENS School of Medicine

Faculdade de Medicina Cirurgia e Pharmacia, BAHÍA

Universidad de BARCELONA Facultad de Medicina

American University of BEIRUT School of Medicine

Faculdade de Medicina de BELLO HORIZONTE

Friedrich-Wilhelms-Universität Medizinische Fakultät, BERLIN, Prussia

Universität BERN Medizinische Fakultät

University of BIRMINGHAM Faculty of Medicine

Universidad Nacional: Facultad de Medicina, BOGOTÁ

Regia Università degli Studi di BOLOGNA. Facoltà di Medicina e Chirurgia

Rheinische Friedrich-Wilhelms-Universität Medizinische Fakultät, BONN, Prussia

Université de BORDEAUX Faculté de Médecine et de Pharmacie

Schlesische-Friedrich-Wilhelms-Universität Medizinische Fakultät, BRESLAU, Prussia

University of BRISTOL Faculty of Medicine

Université Libre de BRUXELLES Faculté de Médecine

Universitatea din BUCUREŞTI Facultatea de Medicină

Magyar Királyi Pázmány Petrus Tudományegyetem Orvosi Fakultasa, BUDAPEST

Universidad Nacional de BUENOS AIRES: Facultad de Ciencias Médicas

University of CAMBRIDGE Faculty of Medicine

Universidad de CARTAGENA: Facultad de Medicina
(1) Universidad de Bolivar: Facultad de Medicina

Catholic University Medical School, CECILIA STREET, DUBLIN

Universidad de CHILE: Facultad de Ciencias Médicas, Santiago

Universidad de CONCEPCIÓN: Escuela de Medicina, Concepción

Universidad Nacional de CÓRDOBA: Facultad de Ciencias Médicas

National University of Ireland
University College, CORK
UNIVERSITY COLLEGE, DUBLIN

University of DURHAM College of Medicine, Newcastle-upon-Tyne

University of EDINBURGH Faculty of Medicine

Universidad de EL SALVADOR: Facultad de Medicina, San Salvador

Universidad Central de ESPAÑA Facultad de Medicina, Madrid

Regia Università degli Studi di FIRENZE

FIRST MOSCOW Medical Institute, Moscow

Albert-Ludwigs-Universität Medizinische Fakultät, FREIBURG, Baden

Université de GENÈVE Faculté de Médecine

Regia Università degli Studi de GENOVA. Facoltà di Medicina e Chirurgia

Hessische Ludwigs-Universität Medizinische Fakultät, GIESSEN, Hesse

University of GLASGOW Medical Faculty

Universidad de GRANADA: Escuela de Medicina

Karl-Franzens-Universität Medizinische Fakultät, GRAZ

Universidad de GUADALAJARA Facultad de Medicina

Universidad Nacional de GUATEMALA: Facultad de Ciencias Médicas, Guatemala

Universidad de GUAYAQUIL: Facultad de Medicina, Guayaquil

Universidad de la HABANA: Facultad de Medicina y Farmacia

Universität HEIDELBERG Medizinische Fakultät, Baden

HELSINGFORS Universitet Medicinska Fakulteten, Helsingfors

Universidad Central de la República de HONDURAS: Facultad de Medicina, Cirugía y Farmacia, Tegucigalpa

HSIANG YA Medical College, Changsha

Leopold-Franzens-Universität Medizinische Fakultät, INNSBRUCK

Universita KARLOVA Fakulta Lékařská, PRAHA

KAZAN Medical Institute, Kazan, R.S.F.S.R.
(1) University of Kazan Faculty of Medicine

KHARKOV Medical Institute, Kharkov, Ukrainian S.S.R.
(1) University of Kharkov Faculty of Medicine

Christian-Albrechts-Universität Medizinische Fakultät, KIEL, Prussia

KIEV Medical Institute, Kiev, Ukrainian S.S.R.
(1) University of St. Vladimira Faculty of Medicine

University of Punjab
KING EDWARD Medical College, LAHORE

KØBENHAVNS Universitet Lægevidenskabelige Fakultet

Universität KÖLN (Cologne) Medizinische Fakultät, Köln, Prussia

Albertus-Universität Medizinische Fakultät, KÖNIGSBERG, Prussia

Universidad Nacional de LA PLATA: Escuela de Ciencias Médicas

Université de LAUSANNE Faculté de Médecine

Rijks-Universiteit te LEIDEN Faculteit der Geneeskunde

Uniwersytet Jana Kazimierza Wydzial Lekarski, Lwów (LEMBERG)

Universidad de LEÓN: Escuela de Medicina

Universidade de LISBOA Faculdade de Medicina

University of LIVERPOOL Medical School

University of LONDON Faculty of Medicine
CHARING CROSS Hospital Medical School, LONDON
GUY'S Hospital Medical School, LONDON
KING'S College Hospital Medical School, LONDON
LONDON HOSPITAL Medical College
MIDDLESEX Hospital Medical School, LONDON
ST. BARTHOLOMEW'S Hospital Medical College, LONDON
ST. MARY'S Hospital Medical School, LONDON
ST. THOMAS' Hospital Medical School, LONDON
UNIVERSITY COLLEGE, LONDON

Kungl. Karolinska Universitetet Medicinska Fakulteten, LUND

Université de LYON Faculté de Médecine et de Pharmacie

University of MADRAS Medical College

Universidad Central de Nicaragua: Escuela de Medicina, MANAGUA

University of MANCHESTER Medical School

University of MELBOURNE Faculty of Medicine

Universidad MICHOACANA de San Nicolás de Hidalgo: Facultad de Medicina, Morelia, Michoacan

Escuela Médico MILITAR, MEXICO

Universidad de MONTEVIDEO: Facultad de Medicina

Ludwig-Maximilians-Universität Medizinische Fakultät, MÜNCHEN, Bavaria

Universidad NACIONAL: Facultad de Medicina, MEXICO

Regia Università di NAPOLI Facoltà di Medicina e Chirurgia

NATIONAL College of Medicine of SHANGHAI

Facultad de Medicina de NUEVO LEÓN, Monterrey

ODESSA Medical Institute, Odessa, Ukrainian S.S.R.
(1) University of Odessa Faculty of Medicine

Kongelige Frederiks Universitet Medisinske Fakultet, OSLO

University of OTAGO Faculty of Medicine, Dunedin

University of OXFORD School of Medicine

Université de PARIS Faculté de Médecine

Escola PAULISTA de Medicina, SÃO PAULO

Magyar Királyi Erzsebet Tudományegyetem Orvostudományi, PÉCS

PEIPING UNION Medical College

PENNSYLVANIA Medical School (Medical Department of St. John's University), SHANGHAI

Collegio de Medicina de PERNAMBUCO

University of the PHILIPPINES College of Medicine, Manila

Deutsche Universität Medizinische Fakultät, PRAG

QUEEN'S University Faculty of Medicine, BELFAST

Universidad Central del Ecuador: Facultad de Ciencias Médicas, QUITO

Faculdade de Medicina de Recife, RECIFE

Universidade do RIO DE JANEIRO: Faculdade de Medicina

Regia Università degli Studi di ROMA. Facoltà di Medicina e Chirurgia

Universidad Nacional del Litoral: Facultad de Ciencias Médicas, ROSARIO
School of Medicine of the ROYAL COLLEGES, EDINBURGH
Universidad Mayor de SAN ANDRÉS Facultad de Ciencias Medicas, LA PAZ
Universidad Mayor de SAN MARCOS de LIMA: Facultad de Medicina
University of SANTA TOMAS College of Medicine and Surgery, Manila
Universidad de SANTO DOMINGO: Facultad de Medicina
Universidade de SÃO PAULO: Faculdade de Medicina
SEVERANCE UNION Medical College, Keijo, Chosen (Seoul, Korea)
University of SHEFFIED Faculty of Medicine
Karolinska Mediko-Kirurgiska Institutet, STOCKHOLM
Kaiser-Wilhelms-Universität Medizinische Fakultät, STRASSBURG
Dr. SUN YAT SEN Medical College, CANTON
University of SYDNEY Medical School
Magyar Királyi Ferencz József Tudományegyetem Orvostudományi Kara, SZEGED
(1) University of Kolozsvár
THIRD MOSCOW Medical Institute, Moscow
TOMSK Medical Institute, Tomsk, R.S.F.S.R.
(1) University of Tomsk Faculty of Medicine
Regia Università di TORINO Facoltà di Medicina e Chirurgia
University of Dublin School of Physic, TRINITY College, DUBLIN
Kungl. Universitetet i UPPSALA Medicinska Fakulteten
Universidad Central de VENEZUELA: Escuela de Ciencias Médicas, Caracas
VICTORIA University of MANCHESTER Medical School
VORONEZH Medical Institute, Voronezh, R.S.F.S.R.
(1) University of Dorpat Faculty of Medicine
WELSH NATIONAL School of Medicine, CARDIFF
WEST CHINA UNION University School of Medicine, Chengtu
Medizinische Fakultät der Universität WIEN
University of the WITWATERSRAND Medical School, Johannesburg
WOMAN'S CHRISTIAN Medical College, SHANGHAI
Julius-Maximilians-Universität Medizinische Fakultät, WURZBURG, Bavaria
Universidad de ZULIA: Facultad de Medicina
Universität ZÜRICH Medizinische Fakultät

POST-GRADUATE MEDICAL SCHOOLS

UNITED STATES

University of CALIFORNIA POST-GRADUATE Medical School, Los Angeles
COOK COUNTY GRADUATE SCHOOL of Medicine, Chicago
COURSES FOR GRADUATES, HARVARD Medical School, Boston
DETROIT POST-GRADUATE Medical School, Detroit
GRADUATE College of the NEW YORK OPHTHALMIC Hospital, New York
The Medico-Chirurgical College, GRADUATE SCHOOL of Medicine, University of PENNSYLVANIA, Philadelphia
(1) Medical Chirurgical College of Philadelphia
ILLINOIS POST-GRADUATE Medical School, Chicago
LOUISIANA State University GRADUATE SCHOOL of Medicine, New Orleans
MAYO FOUNDATION, University of MINNESOTA, Rochester
College of MEDICAL EVANGELISTS GRADUATE SCHOOL of Medicine, Loma Linda-Los Angeles
University of MICHIGAN Department of POST-GRADUATE Medicine, Ann Arbor
University of MINNESOTA GRADUATE SCHOOL of Medicine, Minneapolis—Rochester
NEW YORK POLYCLINIC Medica School and Hospital, New York
NEW YORK UNIVERSITY College of Medicine, POST-GRADUATE Division, New York
POST-GRADUATE HOSPITAL AND MEDICAL SCHOOL, Chicago
POST-GRADUATE School of NEW YORK EYE AND EAR Infirmary, New York

New York POST-GRADUATE Medical SCHOOL, COLUMBIA University, New York

POST-GRADUATE School, WASHINGTON University, St. Louis

University of SOUTHERN CALIFORNIA Division of GRADUATE Medicine, Los Angeles

TULANE University GRADUATE SCHOOL of Medicine, New Orleans

OTHER COUNTRY

BRITISH POST-GRADUATE Medical School, London

DENTAL SCHOOLS

UNITED STATES

BAYLOR University College of DENTISTRY, Dallas

University of BUFFALO, School of DENTISTRY, Buffalo

University of CALIFORNIA College of DENTISTRY, San Francisco

COLUMBIA University School of DENTAL AND ORAL SURGERY, New York

University of DETROIT DENTAL College, Detroit

EMORY University School of DENTISTRY, Atlanta

HARVARD School of DENTAL Medicine, Boston

University of ILLINOIS College of DENTISTRY, Chicago

KANSAS CITY-WESTERN DENTAL College, Kansas City, Mo.

LOYOLA University School of DENTISTRY, NEW ORLEANS

MARQUETTE University, College of DENTISTRY, Milwaukee

School of DENTISTRY University of MICHIGAN, Ann Arbor

University of MINNESOTA, College of DENTISTRY, Minneapolis

University of NEBRASKA College of DENTISTRY, Lincoln

College of DENTISTRY, NEW YORK University, New York

NORTHWESTERN University DENTAL School, Chicago

University of OREGON DENTAL School, Portland

School of DENTISTRY, University of PENNSYLVANIA, Philadelphia

University of PITTSBURGH School of DENTISTRY, Pittsburgh

ST. LOUIS University School of DENTISTRY, St. Louis

College of Physicians and Surgeons of SAN FRANCISCO School of DENTISTRY, San Francisco

University of SOUTHERN CALIFORNIA College of DENTISTRY, Los Angeles

School of DENTISTRY, University of TEXAS, Houston

WASHINGTON University School of DENTISTRY, St. Louis

School of DENTISTRY, WESTERN RESERVE University, Cleveland

KEY TO SPECIAL SOCIETIES

The memberships a Fellow holds in these societies are indicated by numerals in parentheses following the biographical information in the alphabetical list of Fellows. Only national or sectional special surgical societies are included in the following list:

1. American Surgical Association.
2. Society of Clinical Surgery.
3. New England Surgical Society.
4. Eastern Surgical Society.
5. Southeastern Surgical Congress.
6. Southern Surgical Association.
7. Southern Society of Clinical Surgeons.
8. Western Surgical Association.
9. Pacific Coast Surgical Association.
10. North Pacific Surgical Association.
11. American Board of Surgery.

11-a. Central Surgical Association.

11-b. Society of University Surgeons.

12. American Gynecological Society.
13. American Association of Obstetricians, Gynecologists and Abdominal Surgeons.
14. New England Obstetrical and Gynecological Society.
15. The South Atlantic Association of Obstetricians and Gynecologists.
16. Central Association of Obstetricians and Gynecologists.
17. Pacific Coast Society of Obstetrics and Gynecology.
18. American Board of Obstetrics and Gynecology.
19. American Urological Association.
20. American Association of Genito-Urinary Surgeons.
21. Clinical Society of Genito-Urinary Surgeons.
22. American Board of Urology.
23. American Proctologic Society.

23-a. American Board of Surgery (Proctology).

24. American Orthopaedic Association.
25. American Academy of Orthopaedic Surgeons.
26. Clinical Orthopaedic Society.
27. American Association for the Surgery of Trauma.

27-a. Western Orthopaedic Association.

28. American Board of Orthopaedic Surgery.
29. Society of Neurological Surgeons.

29-a. American Academy of Neurological Surgery.

29-b. Harvey Cushing Society.

30. American Board of Neurological Surgery.
31. American Association for Thoracic Surgery.
32. American Ophthalmological Society.
33. Association for Research in Ophthalmology, Inc.
34. New England Ophthalmological Society.
36. American Laryngological Association.
37. American Otological Society, Inc.
38. American Academy of Ophthalmology and Otolaryngology.
39. American Laryngological, Rhinological and Otological Society.
40. New England Otological and Laryngological Society.
41. Pacific Coast Oto-Ophthalmological Society.
42. American Board of Ophthalmology.
43. American Board of Otolaryngology.
44. American Broncho-Esophagological Association.
45. American Board of Plastic Surgery.

45-a. American Association of Plastic Surgeons.

45-b. American Society of Plastic and Reconstructive Surgery.

46. American Board of Radiology.
60. Canadian Association of Clinical Surgeons.
61. Canadian Ophthalmological Society.
61-a. Canadian Urological Association.
62. Clinical Surgical Society of Western Canada.
64. Society of Obstetricians and Gynecologists of Canada.
70. Sociedad Argentina de Cirujanos.
70-a. Sociedad Argentina de Oftalmologia.
72-a. Academia Nacional de Medicina do Brasil.
74. Sociedade de Obstetricía e Ginecología do Brasil.
74-a. Colegio Brasileiro de Cirurgioes.
74-b. Sociedade Brasileira de Oftalmologia.
74-d. Sociedade Brasileira de Urologia.
74-h. Conselho Nacional de Oftalmologia, Brasil.
75. Sociedad de Cirugía de Chile.
75-a. Sociedad Chilena de Otorrinolaringología.
75-b. Sociedad Chilena de Obstetricía e Ginecología.
77. Sociedad de Urologíe de Chile.
77-a. Sociedad de Cirujanos de Chile.
78. Sociedad Cubana de Urología.
79. Sociedad Nacional de Cirugía de Cuba.
80. Sociedad de Obstetricía e Ginecología de Cuba.
81. Academia de Cirugía de Mexico.
82. Sociedad Mexicana de Oftalmología y Otorrinolaringología.
82-a. Asociación Mexicana de Ginecología y Obstetricía.
83. Sociedad Mexicana de Urología.
84. Academia Peruana de Cirugía.
84-a. Sociedad de Medicina y Cirugía del Paraguay.
85. Sociedad de Cirugía del Uruguay.
85-a. Sociedad de Otorinolaringologia de Uruguay.
86. Sociedad de Ginecología del Uruguay.
87. Sociedad Médico-Chirúrgica del Zulia (Venezuela).
88. Sociedad Venezolana de Urología.
91. Sociedad Venezolano de Cirugía.
92. Sociedad Latino Americano de Cirugía Plastica.
100. Association of Surgeons of Great Britain and Ireland.
100-a. British Association of Urological Surgeons.
101. British Orthopaedic Association.
102. Ophthalmological Society of the United Kingdom.
103. Royal Society of Medicine.
104. Society of British Neurological Surgeons.
105. Society of Thoracic Surgeons of Great Britain and Ireland.
105-a. British Association of Otolaryngologists.
106. Society of Neurosurgeons (Australia).
110. Société Belge d'Urologie.
110-a. Société Belge d'Orthopédie.
110-b. Société Belge de Chirurgie.
111. Association Française de Chirurgie.
112. Société Française d'Ophtalmologie.
112-a. Société Française d'Oto Rhino Laryngologie.
113. Société Française d'Orthopedie.
114. Société Française d'Urologie.
116. Società Italiana di Ostetricia e Ginecologia.
117. Nordisk Ortopedisk Förening.
117-a. Société Roumaine de Chirurgie.
118. Svensk Kirurgisk Förening.
119. Chinese Surgical Society.